

Piers Gorge Unit

Existing Recreation Infrastructure

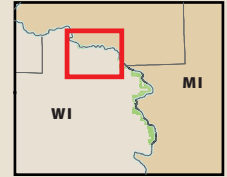

- | | | |
|---|---|---|
|  BOAT ACCESS-CARRY IN |  MRSRA OWNERSHIP (WI & MI) |  FEDERAL OWNERSHIP |
|  SCENIC OVERLOOK |  HIKING TRAIL |  CITY OF NORWAY |
|  PARK AND RIDE |  STATE BOUNDARY |  RAPIDS |
|  PARKING LOT |  POWERLINE | |
|  VAULT TOILET | | |

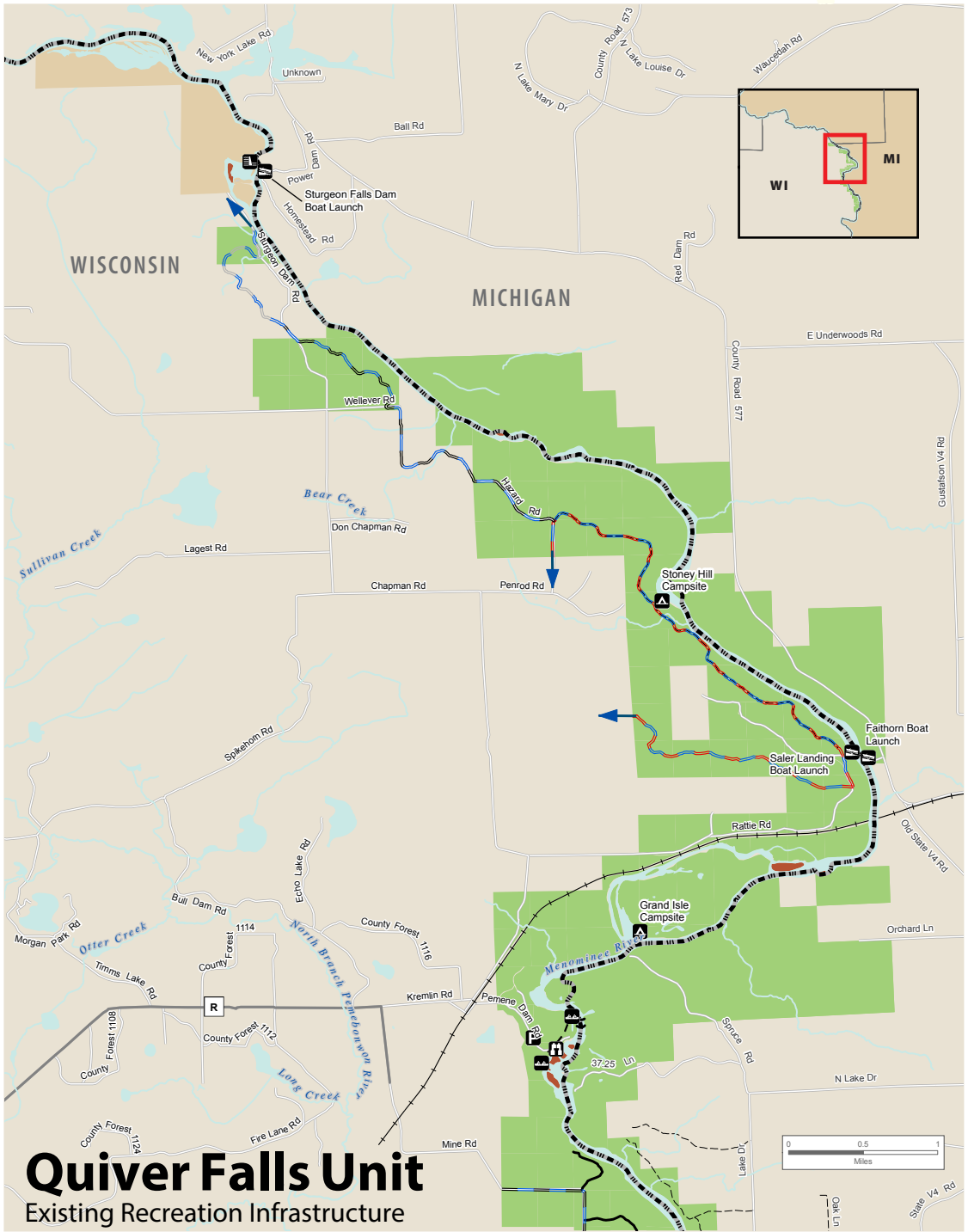

Quiver Falls Unit

Existing Recreation Infrastructure

- PARKING LOT
- BOAT ACCESS—CARRY IN
- BOAT ACCESS—RAMP
- DAM
- SCENIC OVERLOOK
- MRSRSA OWNERSHIP (WI & MI)
- CITY OF NORWAY
- FEDERAL OWNERSHIP
- STATE BOUNDARY
- SNOWMOBILE
- SNOWMOBILE AND WINTER ATV
- SNOWMOBILE AND YEAR-ROUND ATV

The data shown on this map have been obtained from various sources, and are of varying age, reliability and resolution. This map is not intended to be used for navigation, nor is this map an authoritative source of information about legal land ownership or public access. Users of this map should confirm the ownership of land through other means in order to avoid trespassing. No warranty, expressed or implied, is made regarding accuracy, applicability for a particular use, completeness, or legality of the information depicted on this map.

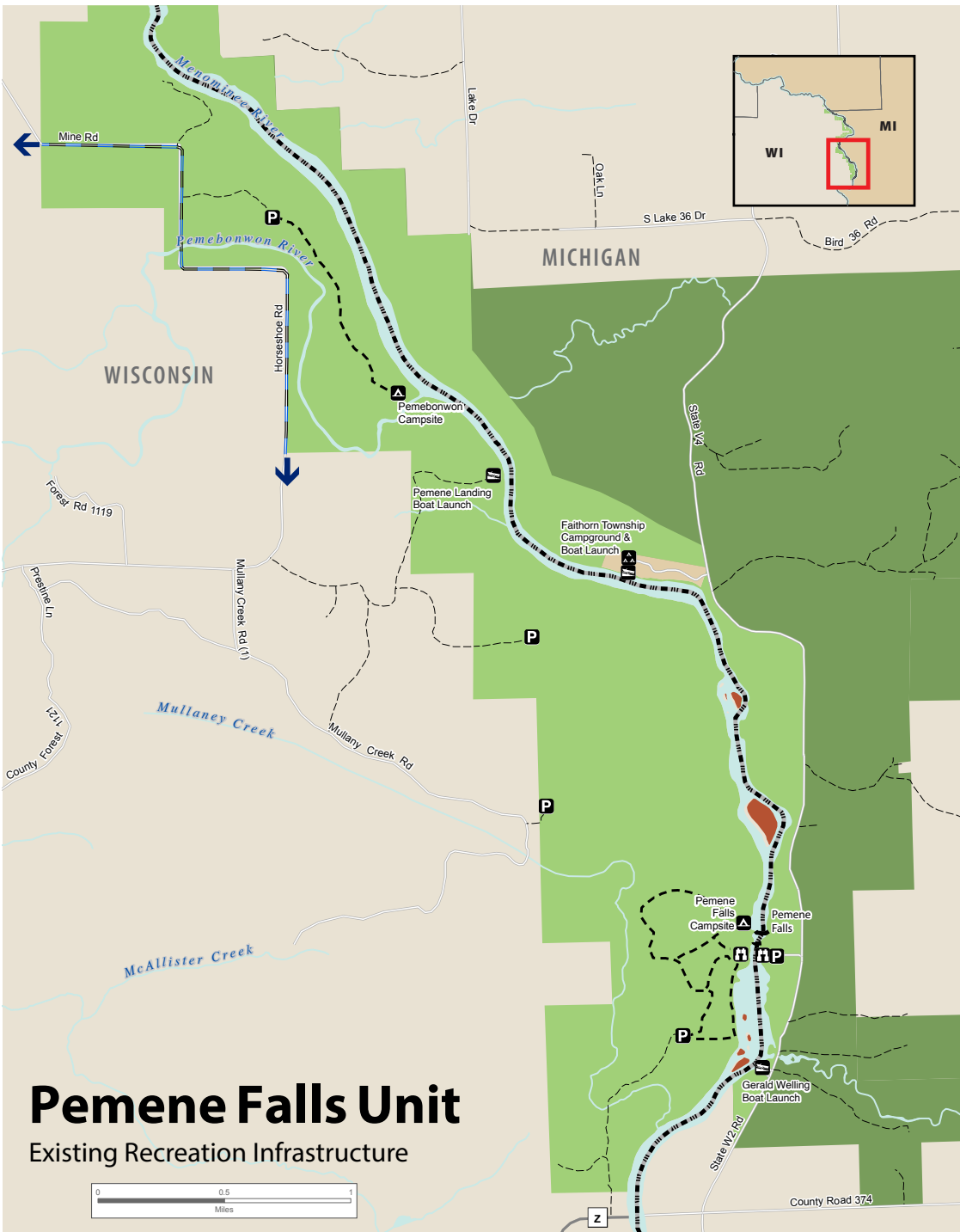

Pemene Falls Unit

Existing Recreation Infrastructure

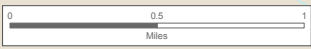

- | | | | |
|----------------------|-----------------|---------------------------|---------------------------|
| BOAT ACCESS—CARRY IN | CAMPSITE | MRSRA OWNERSHIP (WI & MI) | STATE BOUNDARY |
| BOAT ACCESS—RAMP | PARKING LOT | MI STATE FOREST | PRIMITIVE ROAD |
| CAMPGROUND | SCENIC OVERLOOK | FEDERAL OWNERSHIP | HIKING TRAIL |
| | | FAITHORN TOWNSHIP PARK | SNOWMOBILE AND WINTER ATV |