

Sturgeon River Trowbridge Road

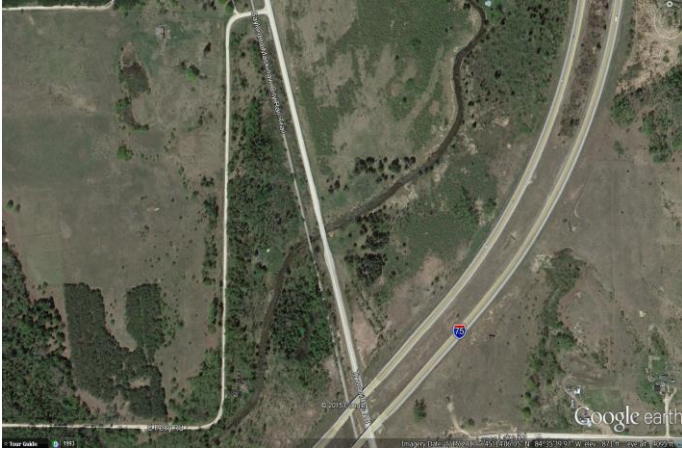

Fish Species

Brook Trout; Brown Trout

Species Description

Brown trout, brook trout, and rainbow trout may be captured here, but most fish caught will be either brown trout or brook trout. A range of sizes may be caught, including some lake-run brown trout and rainbow trout (steelhead) migrating from Burt Lake seasonally.

Geographic Coordinates

Lat:45.232 / Long:-84.58845

Noteworthy

There is a path that leads down to the river from the parking area on the southwestern side of the bridge.

Fishing Regulations

This site on the Sturgeon River at Trowbridge Road is designated a Type 1 trout stream. Please refer to the Inland Trout and Salmon Stream Regulations in the current Michigan Fishing Guide. The Sturgeon River is not stocked with trout, and is dependent upon natural reproduction.

Directions to Site

On Trowbridge Road north of Lance Lake Road and I-75. There is roadside parking and access at bridge. This access site is one of a group of Sturgeon River access locations in the vicinity of Trowbridge Road (Trowbridge North and Cornwall Grade Canoe access).

Regional Visitor Information (URL)

gaylordmichigan.net