



Compartment Review Presentation

Atlanta Forest Management Unit

Compartment 54047

Entry Year 2021

Acreage: 1,955

County Montmorency

Management Area: Thunder Bay Outwash

Revision Date: 2019-04-01

Stand Examiner: Richard Barber

Legal Description:

T31N, R02E, Sec 25, 26, 35, and 36.

Identified Planning Goals:

The main goal in this compartment is to conduct multiple resource management.

Soil and topography:

The topography of the compartment is rolling hills with some low ground mixed through-out and the dominate cover types are Aspen & Oak.

Ownership Patterns, Development, and Land Use in and Around the Compartment:

The compartment has a few private parcels scattered in the southern half. The compartment has some recreational use by ORVs & snowmobiles and receives a large amount of Antrim gas development.

Unique Natural Features:

One or more have been reported.

Archeological, Historical, and Cultural Features:

One or more have been reported.

Special Management Designations or Considerations:

Watershed and Fisheries Considerations:

No concerns at this time.

Wildlife Habitat Considerations:

This compartment is an excellent opportunity to manage for wildlife. It is part of a multiple compartment, large scale block of public land providing contiguous wildlife pathways that are necessary for many of our large game animals such as elk and black bear. Habitat components of aspen, oak, and mixed pine provide food and cover for multiple species at a variety of age classes. We are working to maintain a good age rotation of aspen in this compartment as well as adjacent compartments. Species which benefit from our management include elk, white-tailed deer, black bear, ruffed grouse, woodcock, and many other game and non-game species.

Mineral Resource and Development Concerns and/or Restrictions

No active sand/gravel operations are located nearby, but sand & gravel potential appears to be good within the compartment. There are wetlands in the area that would limit surface development. All state mineral rights in the area are currently leased and have been developed for the Antrim Shale. There is low potential for additional future oil & gas development. There is no known metallic mineral potential in this part of the state. The state does not own all the mineral rights within the compartment. Because the mineral estate is the dominant estate, reasonable access to the surface must be provided to private owners if they choose to explore or develop their mineral rights.

Vehicle Access:

This compartment is accessed from M-33 and several County Roads: Voyer Lake Rd, Nickerson Valley Rd, and Stevens Springs Rd. There are several two tracks for traversing the area.

Survey Needs:

There is a high probability of surveys being needed to complete timber harvests.

Recreational Facilities and Opportunities:

There are many opportunities for hunting and wildlife viewing in the area. Designated ORV trails, ORV routes and snowmobile trails provide travel throughout the compartment. A shooting range is on Voyer Lake Road.

Fire Protection:

Fire response to the compartment will be covered by the Atlanta DNR office as well as the Tri-Township Fire Department.

Additional Compartment Information:

The following reports from the Inventory are attached:

- Total Acres by Cover Type and Age Class**
- Cover Type by Harvest Method**
- Proposed Treatments – No Limiting Factors**
- Proposed Treatments – With Limiting Factors**
- Stand Details (Forested and Nonforested)**
- Dedicated and Proposed Special Conservation Areas**
- Site Condition Details**

The following information is displayed, where pertinent, on the attached compartment maps:

- Base feature information, stand boundaries, cover types, and numbers**
- Proposed treatments**
- Site condition boundaries**
- Details on the road access system**

Cover Type & Treatments Map

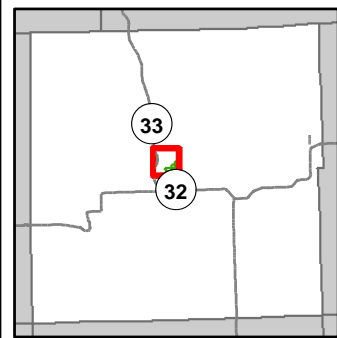

Compartment: 47
 T31N, R02E, Sec. 25, 26, 35, 36
 County: Montmorency
 Unit: Atlanta
 Mgmt Area: Thunder Bay
 Outwash
 YOE: 2021
 Acres: 1,955 GIS Calculated
 Examiner: Richard Barber
 Map Revised: 10/10/2019
 Map Phase: Post-Review

- Miris Corners
- + Remonumented Section Corners
- Survey Grade Corners
- ◆ Field Grade Corners
- Counties
- DNR - Secondary Forest Road
- DNR - Forest Access Route
- Federal / State Highway
- Federal / State / County - Paved Road
- County - Gravel Road
- County - Dirt Road (Seasonal)
- Private - Dirt / Gravel Road
- ORV Routes
- Snowmobile Trails
- Designated ORV Route
- Designated Snowmobile Trails
- G Gate
- P Parking Lot
- Perennial River
- Pipeline
- Powerline
- Compartment Boundary
- Treatments with Site Conditions
- Clearcut (w/Reserves)
- Opening Maintenance
- 412 - Oak Types
- 413 - Aspen
- 421 - Planted Pines
- 422 - Natural Pines
- 611 - Lowland Deciduous Forest
- 612 - Lowland Coniferous Forest
- 613 - Lowland Mixed Forest
- 110 - Low Intensity Urban
- 122 - Roads/Parking Lot
- 123 - Other High Intensity Urban
- 310 - Herbaceous Openland
- 320 - Upland Shrub
- 622 - Lowland Shrub
- 623 - Emergent Wetland

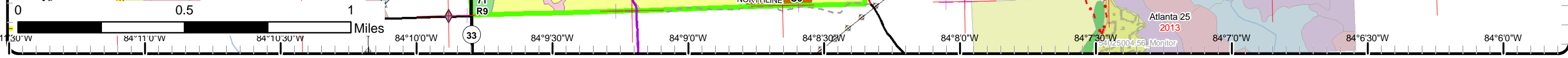
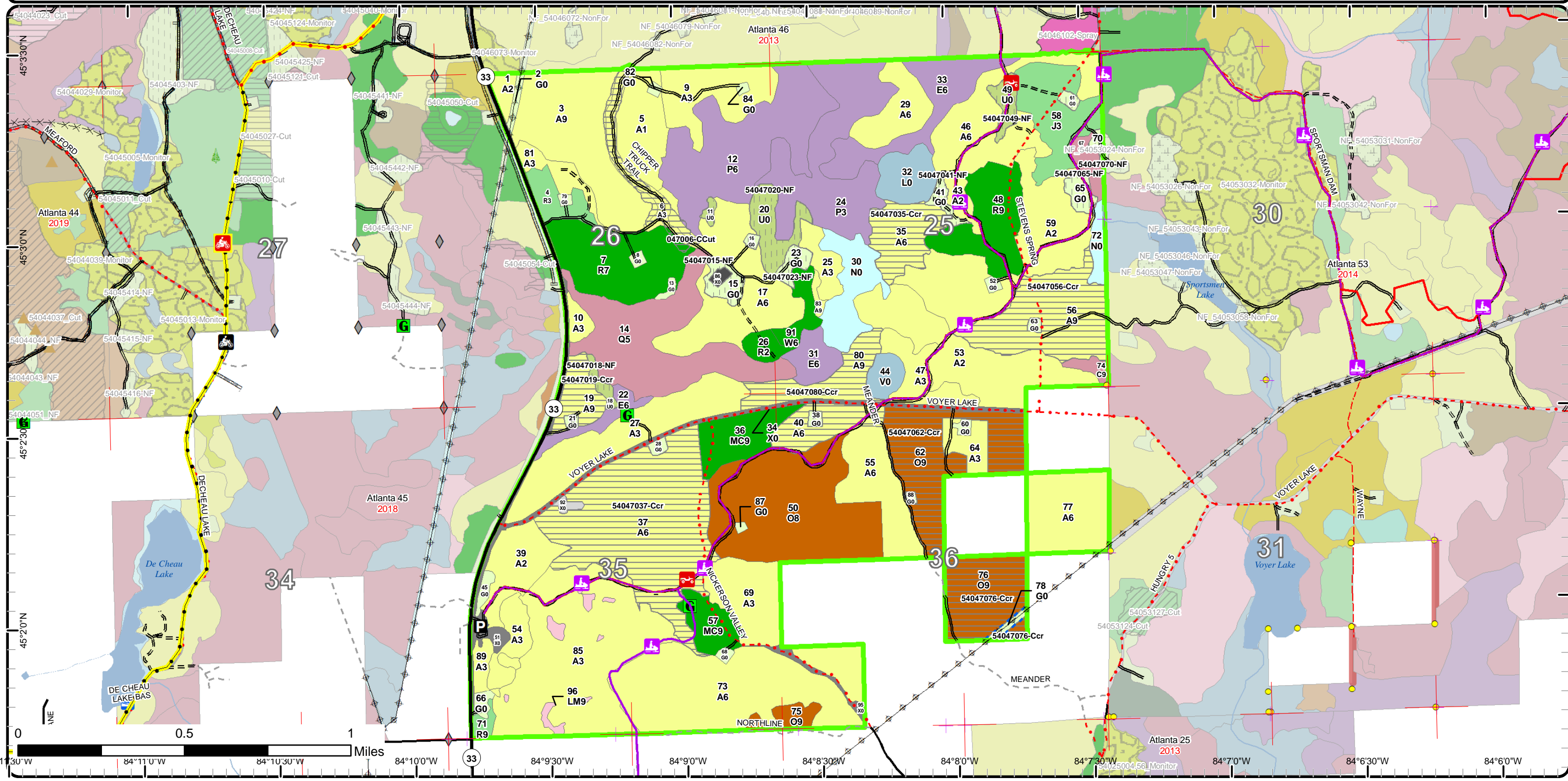

Cover Type & Treatments Map

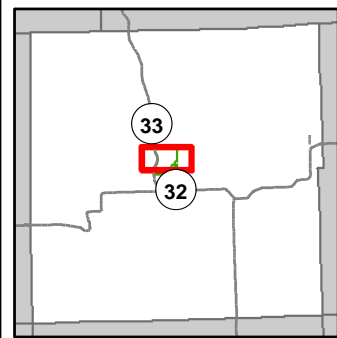

Compartment: 47
 T31N, R02E, Sec. 25, 26, 35, 36
 County: Montmorency
 Unit: Atlanta
 Mgmt Area: Thunder Bay
 Outwash
 YOE: 2021
 Acres: 1,955 GIS Calculated
 Examiner: Richard Barber
 Map Revised: 10/10/2019
 Map Phase: Post-Review

- Miris Corners
- Remonumented Section Corners
- Survey Grade Corners
- Field Grade Corners
- Counties
- DNR - Secondary Forest Road
- DNR - Forest Access Route
- Federal / State Highway
- County - Gravel Road
- County - Dirt Road (Seasonal)
- Private - Dirt / Gravel Road
- Motorcycle Trails (SOS License)
- MCCCT Trails
- ORV Routes
- Snowmobile Trails
- ORV License
- ORV License & Trail Permit
- Designated ATV
- Designated ORV Route
- Designated Snowmobile Trails
- Michigan Cross Country Cycle Trail (MCCCT)
- Berms
- Gate
- Tree (marking)
- Lake/Pond
- Perennial River
- Lakes and Rivers All
- Pipeline
- Powerline
- Compartment Boundary
- Treatments with Site Conditions
- Clearcut (w/Reserves)
- Opening Maintenance
- 412 - Oak Types
- 413 - Aspen
- 421 - Planted Pines
- 422 - Natural Pines
- 611 - Lowland Deciduous Forest
- 612 - Lowland Coniferous Forest
- 613 - Lowland Mixed Forest
- 110 - Low Intensity Urban
- 122 - Roads/Parking Lot
- 123 - Other High Intensity Urban
- 310 - Herbaceous Openland
- 320 - Upland Shrub
- 622 - Lowland Shrub
- 623 - Emergent Wetland
- Lakes

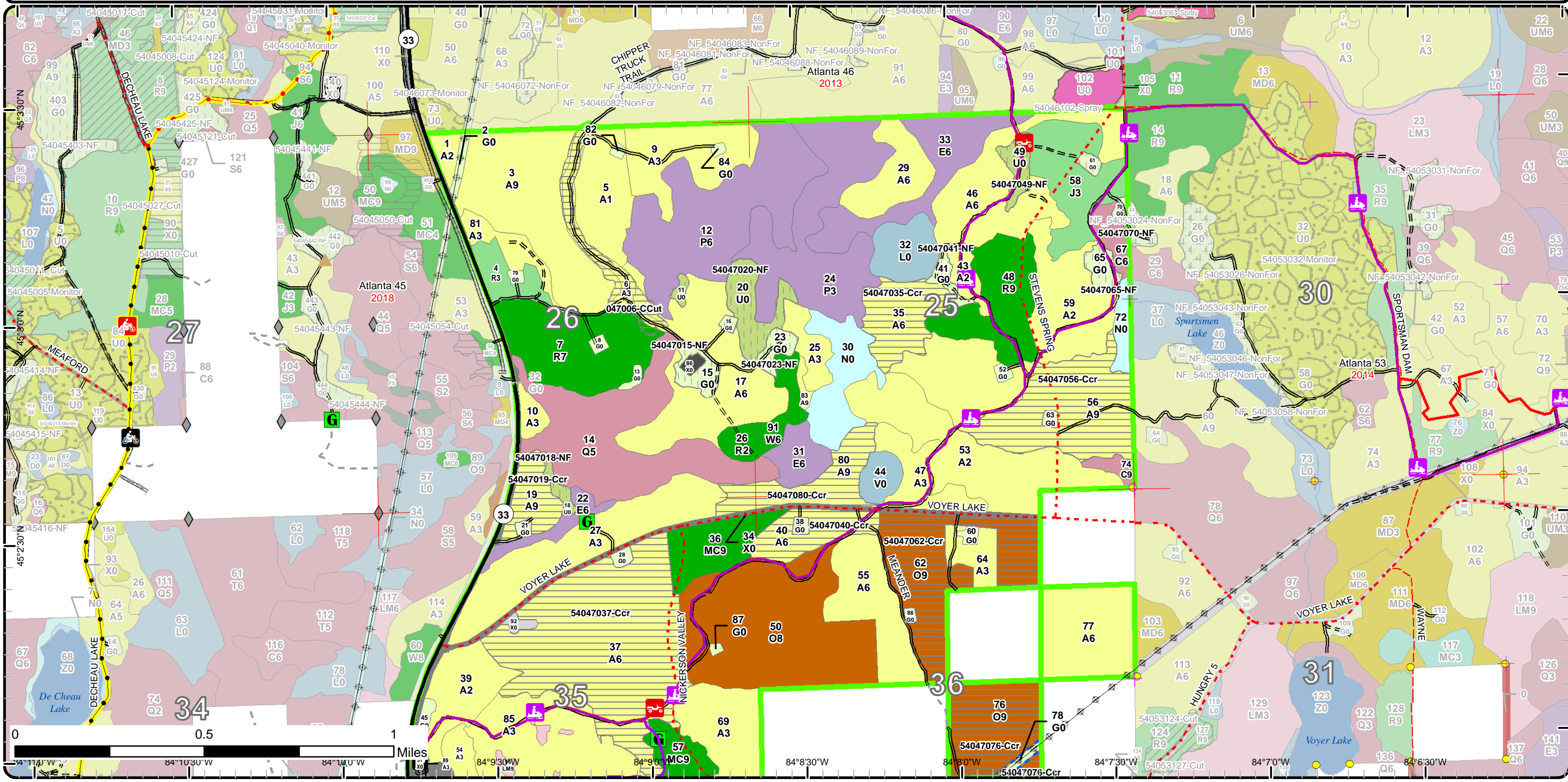

Cover Type & Treatments Map

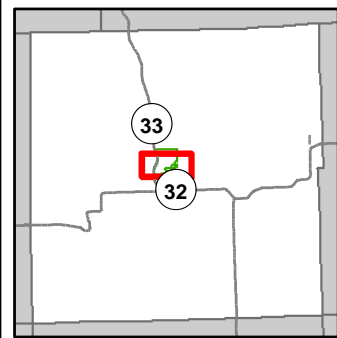

Compartment: 47
 T31N, R02E, Sec. 25, 26, 35, 36
 County: Montmorency
 Unit: Atlanta
 Mgmt Area: Thunder Bay
 Outwash
 YOE: 2021
 Acres: 1,955 GIS Calculated
 Examiner: Richard Barber
 Map Revised: 10/10/2019
 Map Phase: Post-Review

- Miris Corners
- Remonumented Section Corners
- Survey Grade Corners
- Field Grade Corners
- Counties
- DNR - Secondary Forest Road
- DNR - Forest Access Route
- Federal / State Highway
- Federal / State / County - Paved Road
- County - Gravel Road
- County - Dirt Road (Seasonal)
- Private - Dirt / Gravel Road
- Motorcycle Trails (SOS License)
- MCCCT Trails
- ORV Routes
- Snowmobile Trails
- ORV License
- Designated ATV
- Designated ORV Route
- Designated Snowmobile Trails
- Michigan Cross Country Cycle Trail (MCCCT)
- Berms
- Gate
- Boating Access Site
- Parking Lot
- Lake/Pond
- Perennial River
- Lakes and Rivers All
- Pipeline
- Powerline
- Compartment Boundary
- Treatments with Site Conditions
- Clearcut (w/Reserves)
- Opening Maintenance
- 612 - Lowland Coniferous Forest
- 613 - Lowland Mixed Forest
- 110 - Low Intensity Urban
- 122 - Roads/Parking Lot
- 123 - Other High Intensity Urban
- 310 - Herbaceous Openland
- 320 - Upland Shrub
- 622 - Lowland Shrub
- 623 - Emergent Wetland
- Lakes

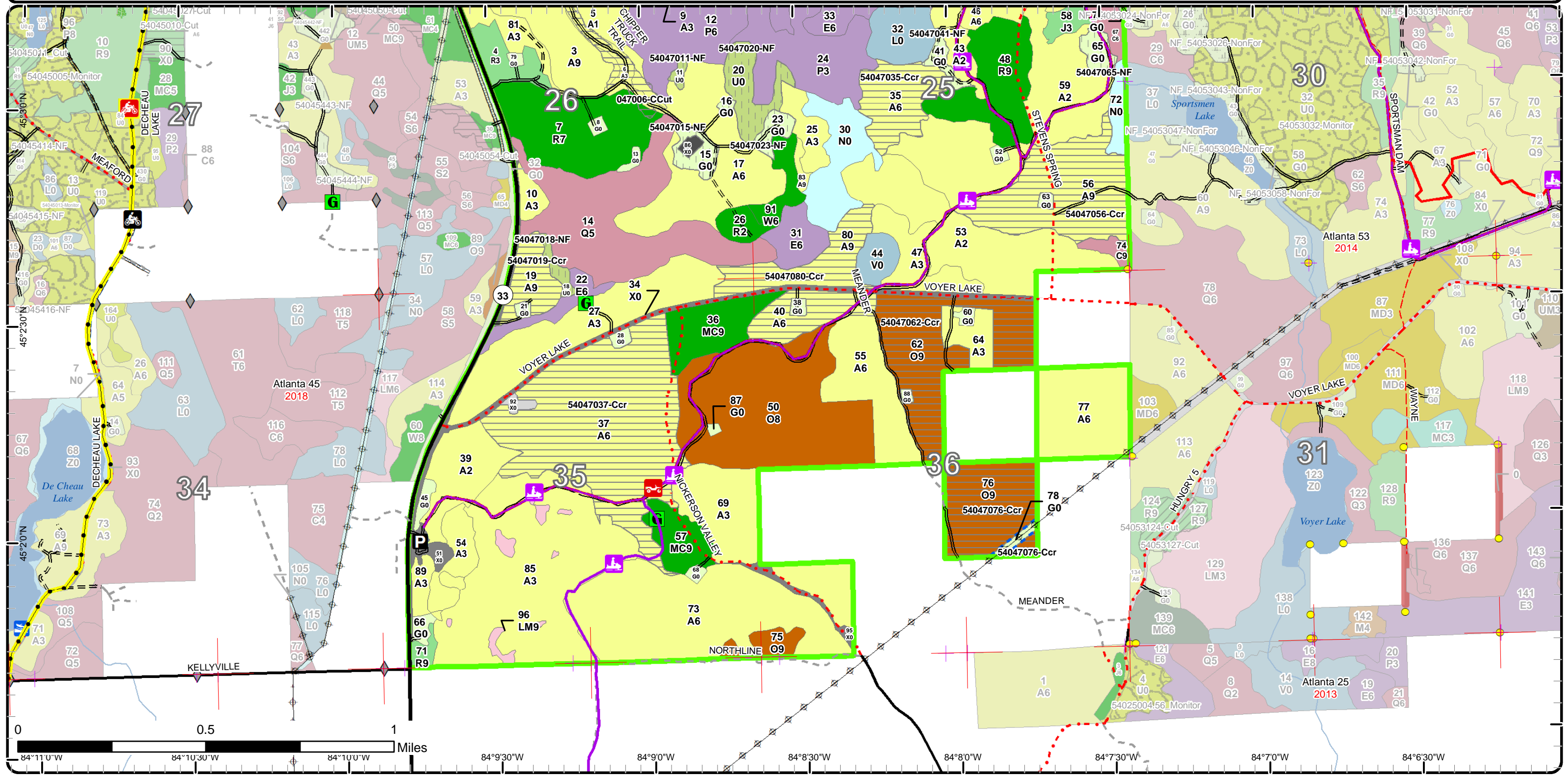

Stand Boundary Map

Compartment: 47
 T31N, R02E, Sec. 25, 26, 35, 36
 County: Montmorency
 Unit: Atlanta
 Mgmt Area: Thunder Bay
 Outwash
 YOE: 2021
 Acres: 1,955 GIS Calculated
 Examiner: Richard Barber
 Map Revised: 10/10/2019
 Map Phase: Post-Review

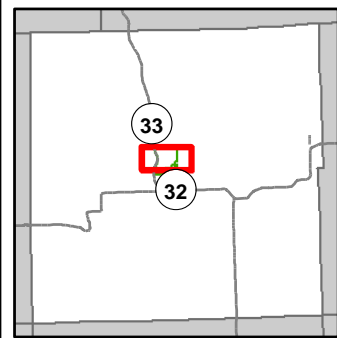

- Miris Corners
- Remonumented Section Corners
- Survey Grade Corners
- Field Grade Corners
- Counties
- DNR - Secondary Forest Road
- DNR - Forest Access Route
- Federal / State Highway
- County - Gravel Road
- County - Dirt Road (Seasonal)
- Private - Dirt / Gravel Road
- Motorcycle Trails (SOS License)
- MCCCT Trails
- ORV Routes
- Snowmobile Trails
- ORV License
- ORV License & Trail Permit
- Designated ATV
- Designated ORV Route
- Designated Snowmobile Trails
- Michigan Cross Country Cycle Trail (MCCCT)
- Berms
- Gate
- Tree (marking)
- Lake/Pond
- Perennial River
- Lakes and Rivers All
- Pipeline
- Powerline
- Compartment Boundary
- Stand Boundaries
- 123 - Other High Intensity Urban
- 310 - Herbaceous Openland
- 320 - Upland Shrub
- 622 - Lowland Shrub
- 623 - Emergent Wetland
- 412 - Oak Types
- 413 - Aspen
- 421 - Planted Pines
- 422 - Natural Pines
- 611 - Lowland Deciduous Forest
- 612 - Lowland Coniferous Forest
- 613 - Lowland Mixed Forest
- 110 - Low Intensity Urban
- 122 - Roads/Parking Lot

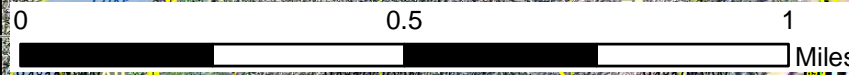
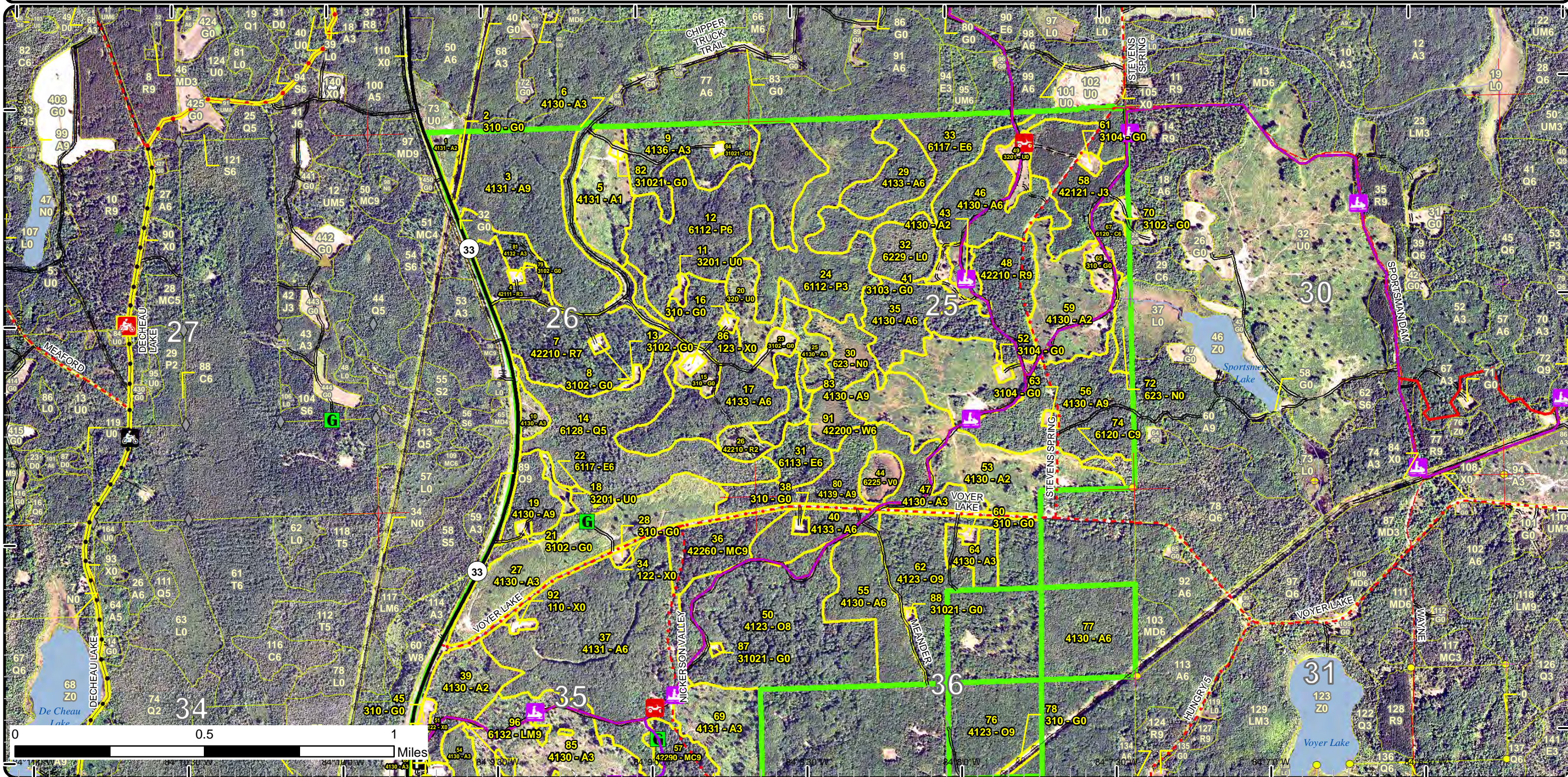

Stand Boundary Map

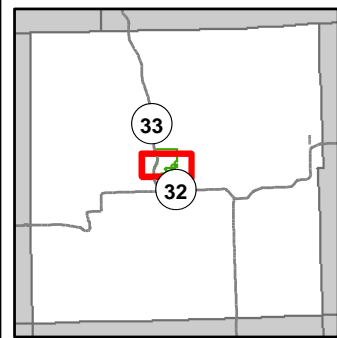

Compartment: 47
 T31N, R02E, Sec. 25, 26, 35, 36
 County: Montmorency
 Unit: Atlanta
 Mgmt Area: Thunder Bay
 Outwash
 YOE: 2021
 Acres: 1,955 GIS Calculated
 Examiner: Richard Barber
 Map Revised: 10/10/2019
 Map Phase: Post-Review

- Miris Corners
- + Remonumented Section Corners
- Survey Grade Corners
- ◆ Field Grade Corners
- Counties
- DNR - Secondary Forest Road
- DNR - Forest Access Route
- Federal / State Highway
- Federal / State / County - Paved Road
- County - Gravel Road
- County - Dirt Road (Seasonal)
- Private - Dirt / Gravel Road
- Motorcycle Trails (SOS License)
- MCCCT Trails
- ORV Routes
- Snowmobile Trails
- ORV License
- Designated ATV
- Designated ORV Route
- Designated Snowmobile Trails
- Michigan Cross Country Cycle Trail (MCCCT)
- ▲ Berms
- G Gate
- B Boating Access Site
- P Parking Lot
- Lake/Pond
- Perennial River
- Lakes and Rivers All
- Pipeline
- Powerline
- Compartment Boundary
- Stand Boundaries
- 110 - Low Intensity Urban
- 122 - Roads/Parking Lot
- 123 - Other High Intensity Urban
- 310 - Herbaceous Openland
- 320 - Upland Shrub
- 622 - Lowland Shrub
- 623 - Emergent Wetland
- 412 - Oak Types
- 413 - Aspen
- 421 - Planted Pines
- 422 - Natural Pines
- 611 - Lowland Deciduous Forest
- 612 - Lowland Coniferous Forest
- 613 - Lowland Mixed Forest

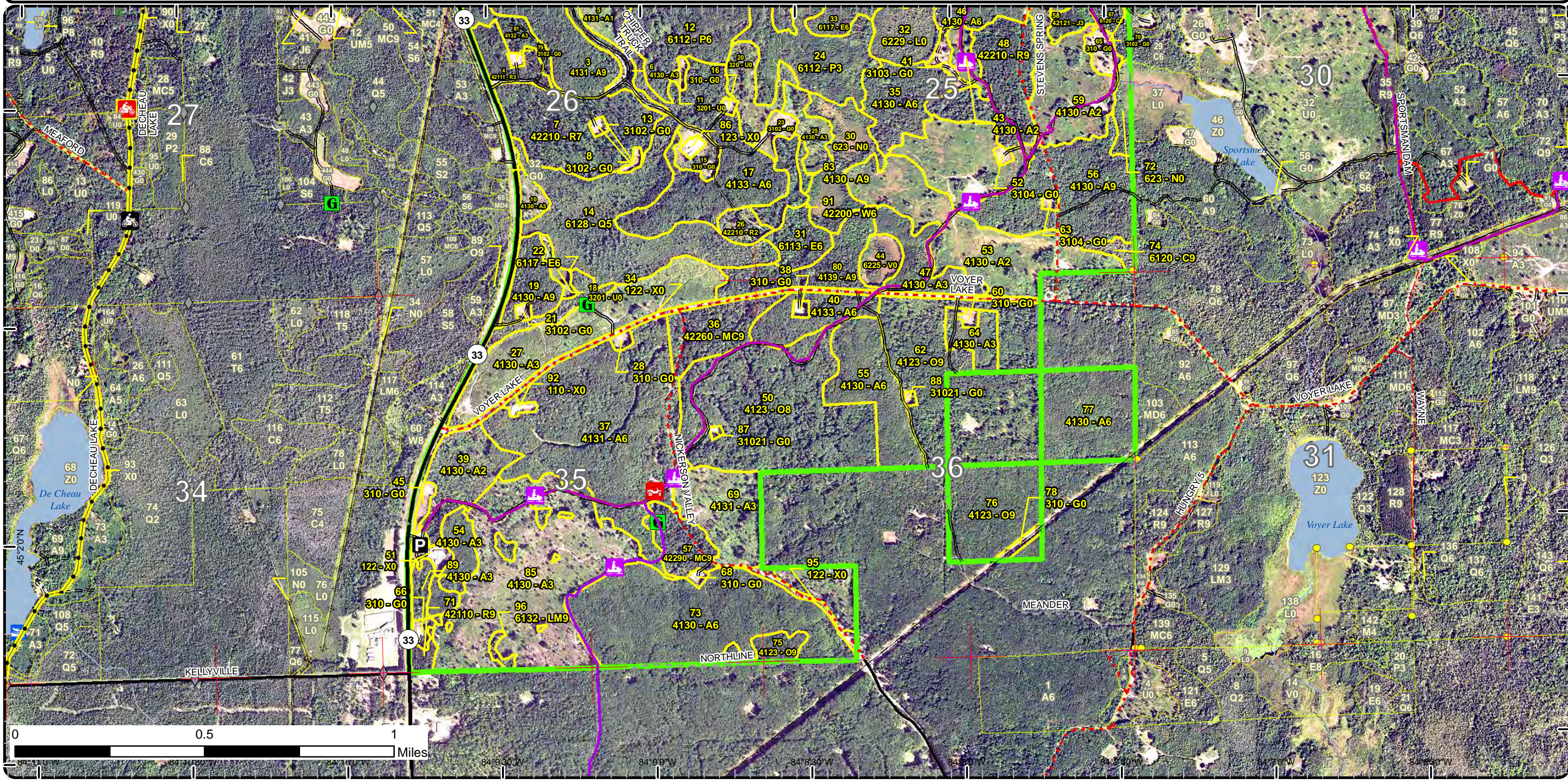

Special Conservation Areas & Site Conditions Map

Compartment: 47
 T31N, R02E, Sec. 25, 26, 35, 36
 County: Montmorency
 Unit: Atlanta
 Mgmt Area: Thunder Bay
 Outreach
 YOE: 2021
 Acres: 1,955 GIS Calculated
 Examiner: Richard Barber
 Map Revised: 10/10/2019
 Map Phase: Post-Review

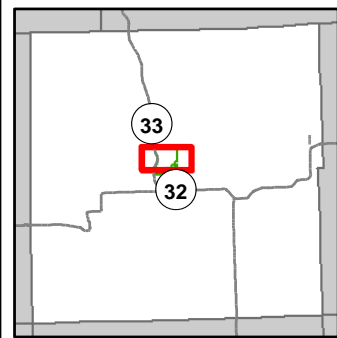

- Miris Corners
- + Remonumented Section Corners
- Survey Grade Corners
- ◆ Field Grade Corners
- Counties
- DNR - Secondary Forest Road
- DNR - Forest Access Route
- Federal / State Highway
- County - Gravel Road
- County - Dirt Road (Seasonal)
- Private - Dirt / Gravel Road
- 🏍 Motorcycle Trails (SOS License)
- 🏍 MCCCT Trails
- 🚗 ORV Routes
- 🚗 Snowmobile Trails
- ORV License
- ORV License & Trail Permit
- Designated ATV
- - - Designated ORV Route
- Designated Snowmobile Trails
- Michigan Cross Country Cycle Trail (MCCCT)
- ▲ Berms
- G Gate
- 🌲 Tree (marking)
- Lake/Pond
- Perennial River
- ▭ Lakes and Rivers All
- Pipeline
- ⊕ Powerline
- Compartment Boundary
- Available w/ Constraints
- Unavailable
- 5C: Delay treatment for age/size class diversity or exceptional site quality
- 2G: Too wet (sensitive soils, does not include access issues)
- 5E: Long-Term Retention
- ▭ Stand Boundaries
- Cold Water Streams

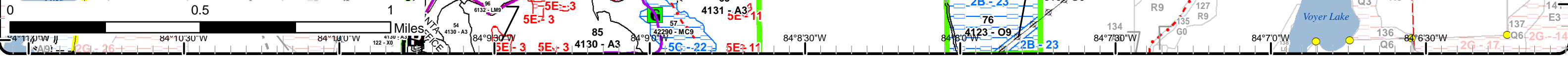
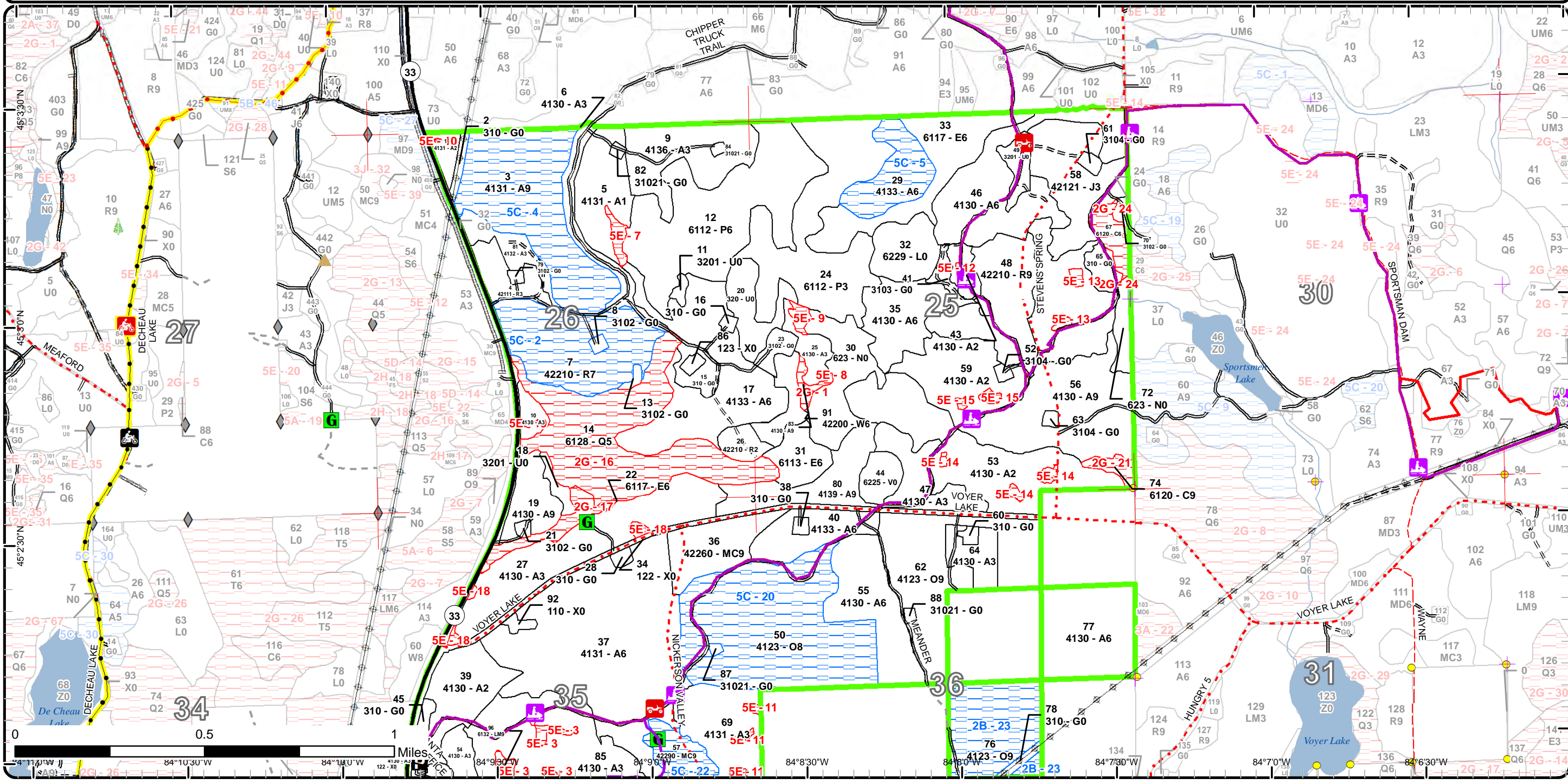

Special Conservation Areas & Site Conditions Map

Compartment: 47
 T31N, R02E, Sec. 25, 26, 35, 36
 County: Montmorency
 Unit: Atlanta
 Mgmt Area: Thunder Bay
 Outwash
 YOE: 2021
 Acres: 1,955 GIS Calculated
 Examiner: Richard Barber
 Map Revised: 10/10/2019
 Map Phase: Post-Review

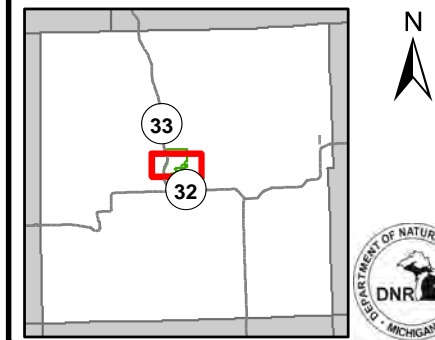

- Miris Corners
- ✦ Remonumented Section Corners
- Survey Grade Corners
- ◆ Field Grade Corners
- Counties
- == DNR - Secondary Forest Road
- == DNR - Forest Access Route
- Federal / State Highway
- Federal / State / County - Paved Road
- County - Gravel Road
- County - Dirt Road (Seasonal)
- Private - Dirt / Gravel Road
- 🏍 Motorcycle Trails (SOS License)
- 🏍 MCCCT Trails
- 🚗 ORV Routes
- 🚙 Snowmobile Trails
- ORV License
- Designated ATV
- Designated ORV Route
- Designated Snowmobile Trails
- Michigan Cross Country Cycle Trail (MCCCT)
- ▲ Berms
- 🚪 Gate
- 🚤 Boating Access Site
- 🅓 Parking Lot
- Lake/Pond
- Perennial River
- Lakes and Rivers All
- Pipeline
- ⚡ Powerline
- 🟩 Compartment Boundary
- 🟦 Available w/ Constraints
- 🔴 Unavailable
- 5C: Delay treatment for age/size class diversity or exceptional site quality
- 2F: Too steep
- 2G: Too wet (sensitive soils, does not include access issues)
- 5E: Long-Term Retention
- ▭ Stand Boundaries
- ▭ SCA
- Cold Water Streams

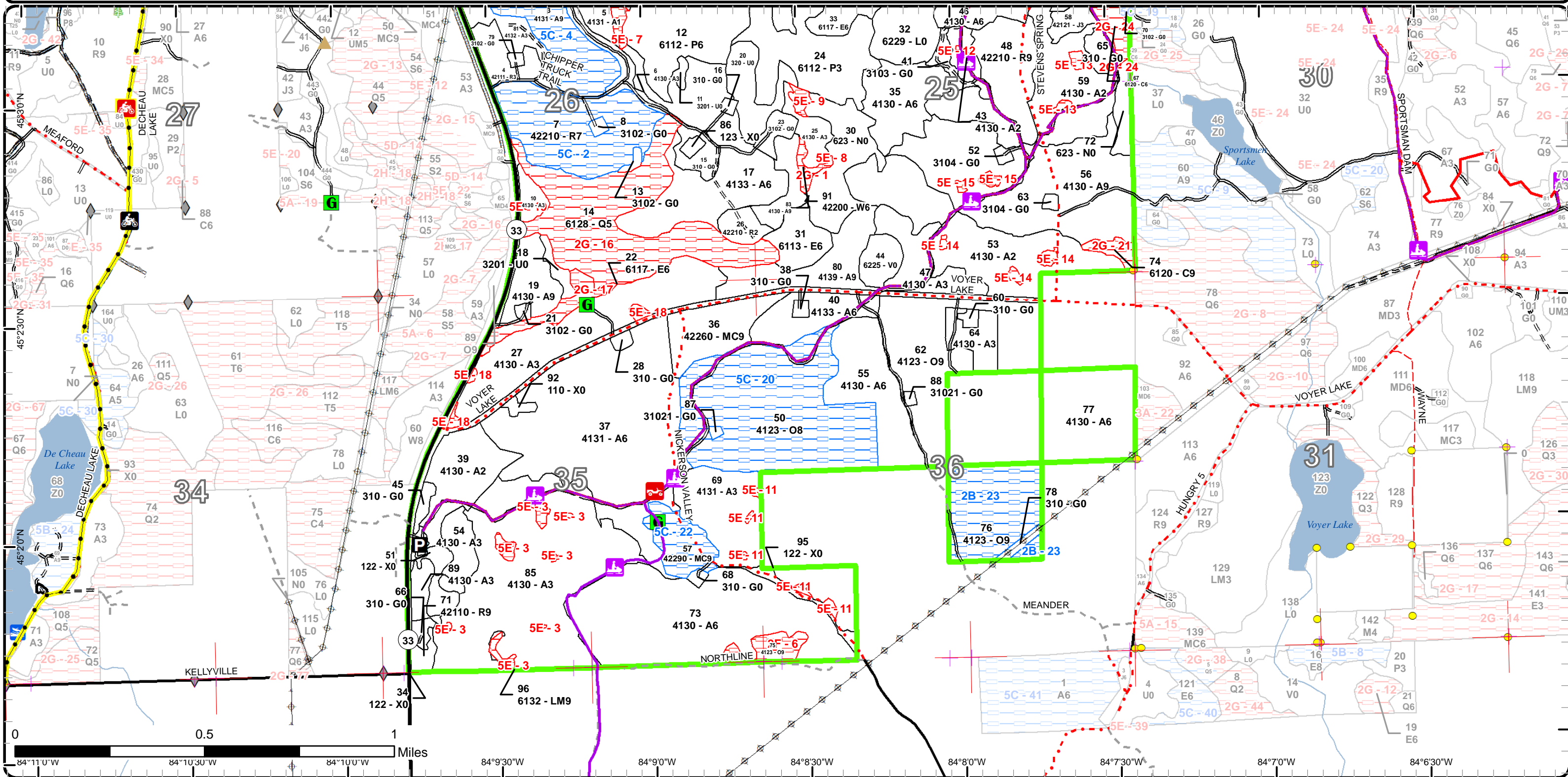

Report 1 – Total Acres by Cover Type and Age Class



Age Class

	Non-Forest	0-9	10-19	20-29	30-39	40-49	50-59	60-69	70-79	80-89	90-99	100-109	110-119	120-129	130-139	140-149	150+	Uneven-Aged	Total
Aspen	0	402	33	105	129	169	229	43	0	0	2	0	0	0	0	0	0	10	1121
Bog	8	0	0	0	0	0	0	0	0	0	0	0	0	0	0	0	0	0	8
Cedar	0	0	0	0	0	0	0	0	0	0	0	0	11	0	0	0	0	0	11
Herbaceous Openland	48	0	0	0	0	0	0	0	0	0	0	0	0	0	0	0	0	0	48
Jack Pine	0	0	0	34	0	0	0	0	0	0	0	0	0	0	0	0	0	0	34
Lowland Aspen/Balsam Poplar	0	0	0	67	78	0	0	0	0	0	0	0	0	0	0	0	0	0	144
Lowland Conifers	0	0	0	0	0	0	0	0	0	74	0	0	0	0	0	0	0	0	74
Lowland Deciduous	0	0	0	0	0	0	46	0	0	9	0	0	0	0	0	0	0	0	55
Lowland Mixed Forest	0	0	0	0	0	0	0	0	0	0	5	0	0	0	0	0	0	0	5
Lowland Shrub	17	0	0	0	0	0	0	0	0	0	0	0	0	0	0	0	0	0	16
Marsh	32	0	0	0	0	0	0	0	0	0	0	0	0	0	0	0	0	0	32
Natural Mixed Pines	0	0	0	0	0	0	0	15	22	0	0	0	0	0	0	0	0	0	37
Oak	0	0	0	0	0	0	0	0	0	0	195	0	0	0	0	0	0	0	195
Red Pine	0	0	6	11	0	0	0	0	86	0	0	0	0	0	0	0	0	0	103
Upland Shrub	25	0	0	0	0	0	0	0	0	0	0	0	0	0	0	0	0	0	25
Urban	38	0	0	0	0	0	0	0	0	0	0	0	0	0	0	0	0	0	38
White Pine	0	0	0	0	0	0	9	0	0	0	0	0	0	0	0	0	0	0	9
Total	168	402	39	217	207	169	284	58	108	83	202	0	11	0	0	0	0	10	1955



Report 2 – Treatment Summary

Atlanta Mgt. Unit
Year of Entry: 2021

Acres of Harvest

Compartment 47
Total Compartment Acres: 1,955

Commercial Harvest - 321
Harvests with Site Condition - 38
Next Step Harvest - 0
Habitat Cut - 0

Cover Type by Harvest Method

	Clearcut	Selection	Patch Clearcut	Seed Tree	Shelterwood	Thinning	Overstory Removal	Salvage	Other	Total Acres
Aspen	266	0	0	0	0	0	0	0	0	266
Oak	93	0	0	0	0	0	0	0	0	93
Total	359	0	0	0	0	0	0	0	0	359

Proposed and Next Step Treatments by Method

	Harvest	Site Prep	Planting	Seeding	Burning	Pesticide	Monitoring	Other	Non-Forest Mgt.	Total Acres
Current	359	0	0	0	0	0	0	50	0	409
Next Step	0	0	0	0	0	359	0	0	0	359
Total	359	0	0	0	0	359	0	50	0	768



S t a n d	Treatment Name	Acres	Stand CoverType	Size Density	Stand Age	BA Range	Treatment Type	Treatment Method	Cover Type Objective	Age Structure	Approval Status
6	047006-CCut	15.4	4130 - Aspen	Sapling Well	43	1-50	Harvest	Clearcut	4130 - Aspen	Even-Aged	Field Boundary

Habitat Cut: No**Site Condition:**

Prescription Clear cut to create multiple age classes for grouse habitat.

Specs: No retention needed. Could leave scattered young oak.

Next Step Monitoring, Natural Regen (Re-Inventory)

Treatments:

Acceptable mix of aspen, red maple, oak and pine.

Regen:

Other acceptable regen is any mix of aspen, oak and conifer. Old next step comments: Regen check.

Comment:

Proposed Start Date: 10/1 /2017

11	54047011-NF	1.5	3201 - Sweet Fern	Nonstocked			NonForestMgt	Herbaceous/Crop /Grass Planting	310 - Herbaceous Openland		Approved Proposal
----	-------------	-----	-------------------	------------	--	--	--------------	------------------------------------	---------------------------------	--	----------------------

Habitat Cut: No**Site Condition:**

Prescription Opening will be maintained on a rotational basis to produce wildlife forage through burning, mowing, planting, or other agriculture practices.

Specs:

Next Step

Treatments:

Acceptable

Regen:

Other

Comment:

Proposed Start Date: 10/1 /2020

15	54047015-NF	6.3	310 - Herbaceous Openland	Nonstocked			NonForestMgt	Herbaceous/Crop /Grass Planting	310 - Herbaceous Openland		Approved Proposal
----	-------------	-----	------------------------------	------------	--	--	--------------	------------------------------------	---------------------------------	--	----------------------

Habitat Cut: No**Site Condition:**

Prescription Opening will be maintained on a rotational basis to produce wildlife forage through burning, mowing, planting, or other agriculture practices.

Specs:

Next Step

Treatments:

Acceptable

Regen:

Other

Comment:

Proposed Start Date: 10/1 /2020

16	54047016-NF	1.0	310 - Herbaceous Openland	Nonstocked			NonForestMgt	Herbaceous/Crop /Grass Planting	310 - Herbaceous Openland		Approved Proposal
----	-------------	-----	------------------------------	------------	--	--	--------------	------------------------------------	---------------------------------	--	----------------------

Habitat Cut: No**Site Condition:**

Prescription Opening will be maintained on a rotational basis to produce wildlife forage through burning, mowing, planting, or other agriculture practices.

Specs:

Next Step

Treatments:

Acceptable

Regen:

Other

Comment:

Proposed Start Date: 10/1 /2020



S t a n d	Treatment Name	Acres	Stand CoverType	Size Density	Stand Age	BA Range	Treatment Type	Treatment Method	Cover Type Objective	Age Structure	Approval Status
18	54047018-NF	3.1	3201 - Sweet Fern	Nonstocked			NonForestMgt	Herbaceous/Crop /Grass Planting	310 - Herbaceous Openland		Approved Proposal

Habitat Cut: No**Site Condition:**

Prescription Opening will be maintained on a rotational basis to produce wildlife forage through burning, mowing, planting, or other agriculture practices.

Specs:

Next Step

Treatments:

Acceptable

Regen:

Other

Comment:

Proposed Start Date: 10/1 /2020

19	54047019-Ccr	14.0	4130 - Aspen	Sawtimber Well	52	81-110	Harvest	Clearcut with Retention	413 - Aspen	Even-Aged	Approved Proposal
----	--------------	------	--------------	-------------------	----	--------	---------	----------------------------	-------------	-----------	----------------------

Habitat Cut: No**Site Condition:**

Prescription Clearcut with retention. Retention will include large pine. Use grouse spec 5.2.4.7.

Specs:

Next Step

Monitoring, Natural Regen (Re-Inventory)

Treatments:

Acceptable

Aspen, maple, oak, fir, birch, pine.

Regen:

Other

Comment:

Proposed Start Date: 10/1 /2020

20	54047020-NF	14.8	320 - Upland Shrub	Nonstocked			Immatu re	NonForestMgt	Herbaceous/Crop /Grass Planting	310 - Herbaceous Openland	Approved Proposal
----	-------------	------	--------------------	------------	--	--	--------------	--------------	------------------------------------	---------------------------------	----------------------

Habitat Cut: No**Site Condition:**

Prescription Opening will be maintained on a rotational basis to produce wildlife forage through burning, mowing, planting, or other agriculture practices.

Specs:

Next Step

Treatments:

Acceptable

Regen:

Other

Comment:

Proposed Start Date: 10/1 /2020

23	54047023-NF	4.6	3102 - Grass	Nonstocked			NonForestMgt	Herbaceous/Crop /Grass Planting	310 - Herbaceous Openland		Approved Proposal
----	-------------	-----	--------------	------------	--	--	--------------	------------------------------------	---------------------------------	--	----------------------

Habitat Cut: No**Site Condition:**

Prescription Opening will be maintained on a rotational basis to produce wildlife forage through burning, mowing, planting, or other agriculture practices.

Specs:

Next Step

Treatments:

Acceptable

Regen:

Other

Comment:

Proposed Start Date: 10/1 /2020



S t a n d	Treatment Name	Acres	Stand CoverType	Size Density	Stand Age	BA Range	Treatment Type	Treatment Method	Cover Type Objective	Age Structure	Approval Status
35	54047035-Ccr	23.9	4130 - Aspen	Poletimber Well	56	51-80	Harvest	Clearcut with Retention	413 - Aspen	Even-Aged	Approved Proposal

Habitat Cut: No**Site Condition:**

Prescription Clearcut with retention. Retention will include large pine. Use grouse spec 5.2.4.7.

Specs:

Next Step Monitoring, Natural Regen (Re-Inventory)

Treatments:

Acceptable Aspen, maple, oak, fir, birch, pine.

Regen:

Other Use current, standard trail specs for safety and infrastructure protection.

Comment:

Proposed Start Date: 10/1 /2020

37	54047037-Ccr	116.4	4131 - Aspen, Oak	Poletimber Well	52	1-50	Harvest	Clearcut with Retention	4131 - Aspen, Oak	Even-Aged	Approved Proposal
----	--------------	-------	-------------------	--------------------	----	------	---------	----------------------------	----------------------	-----------	----------------------

Habitat Cut: No**Site Condition:**

Prescription Clearcut with retention. Retention will include large pine. Use grouse spec 5.2.4.7. Harvest will require temporarily closing adjacent shooting

Specs: range. Work with Law and Wildlife Divisions to develop appropriate contract specs. Consider open/closed days, hours, winter harvest, etc.

Next Step Monitoring, Natural Regen (Re-Inventory)

Treatments:

Acceptable Aspen, maple, oak, fir, birch, pine.

Regen:

Other Use current, standard trail specs for safety and infrastructure protection.

Comment:

Proposed Start Date: 10/1 /2020

40	54047040-Ccr	18.5	4133 - Aspen, Mixed Pine	Poletimber Well	64	81-110	Harvest	Clearcut with Retention	413 - Aspen	Even-Aged	Approved Proposal
----	--------------	------	-----------------------------	--------------------	----	--------	---------	----------------------------	-------------	-----------	----------------------

Habitat Cut: No**Site Condition:**

Prescription Clearcut with retention. Use grouse spec 5.2.4.7.

Specs:

Next Step Monitoring, Natural Regen (Re-Inventory)

Treatments:

Acceptable Aspen, maple, oak, fir, birch, pine.

Regen:

Other Use current, standard trail specs for safety and infrastructure protection.

Comment:

Proposed Start Date: 10/1 /2020

41	54047041-NF	3.9	3103 - Rubus-Fern	Nonstocked		Unspec ified	NonForestMgt	Herbaceous/Crop /Grass Planting	310 - Herbaceous Openland		Approved Proposal
----	-------------	-----	-------------------	------------	--	-----------------	--------------	------------------------------------	---------------------------------	--	----------------------

Habitat Cut: No**Site Condition:**

Prescription Opening will be maintained on a rotational basis to produce wildlife forage through burning, mowing, planting, or other agriculture practices.

Specs:

Next Step

Treatments:

Acceptable

Regen:

Other

Comment:

Proposed Start Date: 10/1 /2020



S t a n d	Treatment Name	Acres	Stand CoverType	Size Density	Stand Age	BA Range	Treatment Type	Treatment Method	Cover Type Objective	Age Structure	Approval Status
49	54047049-NF	6.4	3201 - Sweet Fern	Nonstocked		Unspec ified	NonForestMgt	Herbaceous/Crop /Grass Planting	310 - Herbaceous Openland		Approved Proposal

Habitat Cut: No**Site Condition:**

Prescription Opening will be maintained on a rotational basis to produce wildlife forage through burning, mowing, planting, or other agriculture practices.
Specs:

Next Step
Treatments:

Acceptable
Regen:

Other Use current, standard trail specs for safety and infrastructure protection.
Comment:

Proposed Start Date: 10/1 /2020

56	54047056-Ccr	53.7	4130 - Aspen	Sawtimber Well	56	81-110	Harvest	Clearcut with Retention	413 - Aspen	Even-Aged	Approved Proposal
----	--------------	------	--------------	-------------------	----	--------	---------	----------------------------	-------------	-----------	----------------------

Habitat Cut: No**Site Condition:**

Prescription Clearcut with retention. Use grouse spec 5.2.4.7.
Specs:

Next Step Monitoring, Natural Regen (Re-Inventory)
Treatments:

Acceptable Aspen, maple, oak, fir, birch, pine.
Regen:

Other Use current, standard trail specs for safety and infrastructure protection.
Comment:

Proposed Start Date: 10/1 /2020

61	54047061-NF	1.6	3104 - Degraded	Nonstocked		Unspec ified	NonForestMgt	Herbaceous/Crop /Grass Planting	310 - Herbaceous Openland		Approved Proposal
----	-------------	-----	-----------------	------------	--	-----------------	--------------	------------------------------------	---------------------------------	--	----------------------

Habitat Cut: No**Site Condition:**

Prescription Opening will be maintained on a rotational basis to produce wildlife forage through burning, mowing, planting, or other agriculture practices.
Specs:

Next Step
Treatments:

Acceptable
Regen:

Other
Comment:

Proposed Start Date: 10/1 /2020

62	54047062-Ccr	54.6	4123 - Red Oak	Sawtimber Well	92	81-110	Harvest	Clearcut with Retention	4199 - Other Mixed Upland Deciduous	Even-Aged	Approved Proposal
----	--------------	------	----------------	-------------------	----	--------	---------	----------------------------	---	-----------	----------------------

Habitat Cut: No**Site Condition:**

Prescription Clearcut with retention. Use grouse spec 5.2.4.7. Do not cut white oak if present.
Specs:

Next Step Monitoring, Natural Regen (Intermediate)
Treatments:

Acceptable Oak, aspen, maple, fir, birch, pine.
Regen:

Other Use current, standard trail specs for safety and infrastructure protection.
Comment:

Proposed Start Date: 10/1 /2020



S t a n d	Treatment Name	Acres	Stand CoverType	Size Density	Stand Age	BA Range	Treatment Type	Treatment Method	Cover Type Objective	Age Structure	Approval Status
65	54047065-NF	5.3	310 - Herbaceous Openland	Nonstocked		Unspec ified	NonForestMgt	Herbaceous/Crop /Grass Planting	310 - Herbaceous Openland		Approved Proposal

Habitat Cut: No**Site Condition:**

Prescription Opening will be maintained on a rotational basis to produce wildlife forage through burning, mowing, planting, or other agriculture practices.
Specs:

Next Step
Treatments:

Acceptable
Regen:

Other Use current, standard trail specs for safety and infrastructure protection.
Comment:

Proposed Start Date: 10/1 /2020

70	54047070-NF	1.8	3102 - Grass	Nonstocked		Unspec ified	NonForestMgt	Herbaceous/Crop /Grass Planting	310 - Herbaceous Openland		Approved Proposal
----	-------------	-----	--------------	------------	--	-----------------	--------------	------------------------------------	---------------------------------	--	----------------------

Habitat Cut: No**Site Condition:**

Prescription Opening will be maintained on a rotational basis to produce wildlife forage through burning, mowing, planting, or other agriculture practices.
Specs:

Next Step
Treatments:

Acceptable
Regen:

Other Use current, standard trail specs for safety and infrastructure protection.
Comment:

Proposed Start Date: 10/1 /2020

76	54047076-Ccr	38.1	4123 - Red Oak	Sawtimber Well	92	111- 140	Harvest	Clearcut with Retention	4199 - Other Mixed Upland Deciduous	Even-Aged	Approved Proposal
----	--------------	------	----------------	-------------------	----	-------------	---------	----------------------------	---	-----------	----------------------

Habitat Cut: No**Site Condition: Unknown Access**

Prescription Clearcut with retention. Use grouse spec 5.2.4.7. Do not cut white oak if present.
Specs:

Next Step Monitoring, Natural Regen (Intermediate)
Treatments:

Acceptable Oak, aspen, maple, fir, birch, pine.
Regen:

Other Use current, standard trail specs for safety and infrastructure protection.
Comment:

Proposed Start Date: 10/1 /2020

80	54047080-Ccr	24.1	4139 - Aspen, Mixed Deciduous	Sawtimber Well	64	81-110	Harvest	Clearcut with Retention	413 - Aspen	Even-Aged	Approved Proposal
----	--------------	------	----------------------------------	-------------------	----	--------	---------	----------------------------	-------------	-----------	----------------------

Habitat Cut: No**Site Condition:**

Prescription Clearcut with retention. Use grouse spec 5.2.4.7.
Specs:

Next Step Monitoring, Natural Regen (Re-Inventory)
Treatments:

Acceptable Aspen, maple, oak, fir, birch, pine.
Regen:

Other Use current, standard trail specs for safety and infrastructure protection.
Comment:

Proposed Start Date: 10/1 /2020

**Total Treatment
 Acreage Proposed: 409.0**

Report 4 – Site Conditions

Atlanta Mgt. Unit
Richard Barber : Examiner

Compartment: 47
Year of Entry: 2021

Availability for Management

Total Acres	Acres Available	Acres Avail		Dominant Site Conditions	Dominant Site Conditions					
		With Condition	Not Available		2B	5C	2F	2G	3A	5E
1121	1016	87	18	Aspen		87		2	0	16
8	8	0	0	Bog						
11	0	0	11	Cedar				11		
48	48	0	0	Herbaceous Openland				0		
34	34	0	0	Jack Pine						
144	144	0	0	Lowland Aspen/Balsam Poplar						0
73	0	0	73	Lowland Conifers				73		
55	46	0	9	Lowland Deciduous				9		
5	0	0	5	Lowland Mixed Forest						5
16	16	0	0	Lowland Shrub						
31	31	0	0	Marsh		0				0
36	22	15	0	Natural Mixed Pines		15				
195	55	133	7	Oak	38	95	7			
103	56	47	0	Red Pine		47		0		
26	26	0	0	Upland Shrub				0		
38	38	0	0	Urban				0		0
9	9	0	0	White Pine						
1,955	1,549	282	124	Total Forested Acres	38	244	7	95	0	21
	79%	14%	6%	Relative Percent						

**Due to limitations in the current Site Conditions Analysis tool, all nonforested acres are considered available. Future development will enable analysis of nonforested types.*

Site No.	Dominant Site Cond Availability	Dominant Site Condition	Acres	Other Site Condition	Other Site Condition	Other Site Condition	Other Site Condition
1	Unavailable	2G: Too wet (sensitive soils, does not include access issues)	2	Unspecified	Unspecified	Unspecified	Unspecified
Comments:							

Report 4 – Site Conditions

Atlanta Mgt. Unit
Richard Barber : Examiner

Compartment: 47
Year of Entry: 2021

2	Available	5C: Delay treatment for age/size class diversity or exceptional site quality	47	Unspecified	Unspecified	Unspecified	Unspecified
Comments: Growing the understory.							
3	Unavailable	5E: Long-Term Retention	5	Unspecified	Unspecified	Unspecified	Unspecified
Comments:							
4	Available	5C: Delay treatment for age/size class diversity or exceptional site quality	66	Unspecified	Unspecified	Unspecified	Unspecified
Comments:							
5	Available	5C: Delay treatment for age/size class diversity or exceptional site quality	21	Unspecified	Unspecified	Unspecified	Unspecified
Comments:							
6	Unavailable	2F: Too steep	7	Unspecified	Unspecified	Unspecified	Unspecified
Comments:							
7	Unavailable	5E: Long-Term Retention	2	Unspecified	Unspecified	Unspecified	Unspecified
Comments:							
8	Unavailable	5E: Long-Term Retention	1	Unspecified	Unspecified	Unspecified	Unspecified
Comments:							

Report 4 – Site Conditions

Atlanta Mgt. Unit
Richard Barber : Examiner

Compartment: 47
Year of Entry: 2021

9	Unavailable	5E: Long-Term Retention	2	Unspecified	Unspecified	Unspecified	Unspecified
Comments:							
10	Unavailable	5E: Long-Term Retention	0	Unspecified	Unspecified	Unspecified	Unspecified
Comments:							
11	Unavailable	5E: Long-Term Retention	2	Unspecified	Unspecified	Unspecified	Unspecified
Comments:							
12	Unavailable	5E: Long-Term Retention	0	Unspecified	Unspecified	Unspecified	Unspecified
Comments: This long term retention from Timber Sale No. 54-060-11-01.							
13	Unavailable	5E: Long-Term Retention	2	Unspecified	Unspecified	Unspecified	Unspecified
Comments: This is long term retention from Timber Sale No. 54-060-11-01.							
14	Unavailable	5E: Long-Term Retention	2	Unspecified	Unspecified	Unspecified	Unspecified
Comments: This is long term retention from Timber Sale No. 54-060-11-01.							
15	Unavailable	5E: Long-Term Retention	2	Unspecified	Unspecified	Unspecified	Unspecified
Comments: This is long term retention from Timber Sale No. 54-060-11-01.							

Report 4 – Site Conditions

Atlanta Mgt. Unit
Richard Barber : Examiner

Compartment: 47
Year of Entry: 2021

16	Unavailable	2G: Too wet (sensitive soils, does not include access issues)	74	5F: Evaluated for Forest Health Considerations	Unspecified	Unspecified	Unspecified
Comments: Too wet and poorly stocked							
17	Unavailable	2G: Too wet (sensitive soils, does not include access issues)	9	Unspecified	Unspecified	Unspecified	Unspecified
Comments:							
18	Unavailable	5E: Long-Term Retention	2	Unspecified	Unspecified	Unspecified	Unspecified
Comments:							
19	Unavailable	5E: Long-Term Retention	0	Unspecified	Unspecified	Unspecified	Unspecified
Comments:							
20	Available	5C: Delay treatment for age/size class diversity or exceptional site quality	95	Unspecified	Unspecified	Unspecified	Unspecified
Comments:							
21	Unavailable	2G: Too wet (sensitive soils, does not include access issues)	4	Unspecified	Unspecified	Unspecified	Unspecified
Comments:							

Report 4 – Site Conditions

Atlanta Mgt. Unit
Richard Barber : Examiner

Compartment: 47
Year of Entry: 2021

22	Available	5C: Delay treatment for age/size class diversity or exceptional site quality	15	Unspecified	Unspecified	Unspecified	Unspecified
Comments:							
23	Available	2B: Unknown if access through adjacent landowner(s) is possible	38	Unspecified	Unspecified	Unspecified	Unspecified
Comments:							
24	Unavailable	2G: Too wet (sensitive soils, does not include access issues)	7	Unspecified	Unspecified	Unspecified	Unspecified
Comments:							

Mgt. Unit

Compartment: #Type!

Year of Entry:



Report 5 – PROPOSED SPECIAL CONSERVATION AREA* (SCA) DETAILS

* This is a partial list of SCAs for this compartment. Not included are those areas identified under other Department initiatives (Natural Rivers, Deer Wintering Areas, etc.). Those will be identified in separate, future map and report products.

SCA Name	SCA Category	Detail Type	Recommendation	Acres
----------	--------------	-------------	----------------	-------

Comments



Report 6 – EXISTING SPECIAL CONSERVATION AREA DETAILS

* This is a list of SCA's for this compartment along with a 1/4 mile buffer surrounding the compartment. Refer to the Special Conservation Area Map for locations of the below listed Conservation Areas.

ERA = Ecological Reference Area
HCVA = High Conservation Value Area
SCA = Special Conservation Area

Conservation Area	Type	Description
--------------------------	-------------	--------------------



Stand	Level 4 Cover Type	Size Density	Acres	Stand Age	BA Range	Managed Site	General Comments																																				
1	4131 - Aspen, Oak	Sapling Medium	4.6	6	Immature	N/A																																					
<table border="1"> <thead> <tr> <th>Canopy Species</th> <th>% Cover</th> <th>Size Class</th> <th>DBH</th> <th>Age</th> </tr> </thead> <tbody> <tr> <td>Bigtooth Aspen</td> <td>60</td> <td>Sapling</td> <td>1</td> <td>6</td> </tr> <tr> <td>Black/Red (Hybrid) Oak</td> <td>30</td> <td>Sapling</td> <td>1</td> <td></td> </tr> <tr> <td>Red Maple</td> <td>10</td> <td>Sapling</td> <td>1</td> <td></td> </tr> </tbody> </table>								Canopy Species	% Cover	Size Class	DBH	Age	Bigtooth Aspen	60	Sapling	1	6	Black/Red (Hybrid) Oak	30	Sapling	1		Red Maple	10	Sapling	1																	
Canopy Species	% Cover	Size Class	DBH	Age																																							
Bigtooth Aspen	60	Sapling	1	6																																							
Black/Red (Hybrid) Oak	30	Sapling	1																																								
Red Maple	10	Sapling	1																																								
2	310 - Herbaceous Openland	Nonstocked	2.4			No	electric transmission ROW.																																				
3	4131 - Aspen, Oak	Sawtimber Well	65.5	49	81-110	N/A	strip of cedar in center of stand																																				
<table border="1"> <thead> <tr> <th>Canopy Species</th> <th>% Cover</th> <th>Size Class</th> <th>DBH</th> <th>Age</th> <th>Canopy Species</th> <th>Density</th> <th>Avg. Height</th> <th>Size</th> </tr> </thead> <tbody> <tr> <td>Red Maple</td> <td>15</td> <td>Pole</td> <td>5</td> <td></td> <td>Red Maple</td> <td>Medium</td> <td>10 - 20 feet</td> <td>Sapling</td> </tr> <tr> <td>Red Oak</td> <td>40</td> <td>Log</td> <td>14</td> <td></td> <td></td> <td></td> <td></td> <td></td> </tr> <tr> <td>Quaking Aspen</td> <td>45</td> <td>Pole</td> <td>8</td> <td>49</td> <td></td> <td></td> <td></td> <td></td> </tr> </tbody> </table>								Canopy Species	% Cover	Size Class	DBH	Age	Canopy Species	Density	Avg. Height	Size	Red Maple	15	Pole	5		Red Maple	Medium	10 - 20 feet	Sapling	Red Oak	40	Log	14						Quaking Aspen	45	Pole	8	49				
Canopy Species	% Cover	Size Class	DBH	Age	Canopy Species	Density	Avg. Height	Size																																			
Red Maple	15	Pole	5		Red Maple	Medium	10 - 20 feet	Sapling																																			
Red Oak	40	Log	14																																								
Quaking Aspen	45	Pole	8	49																																							
4	42111 - Planted Red Pine, Mixed Deciduous	Sapling Well	11.2	27	81-110	N/A																																					
<table border="1"> <thead> <tr> <th>Canopy Species</th> <th>% Cover</th> <th>Size Class</th> <th>DBH</th> <th>Age</th> <th>Canopy Species</th> <th>Density</th> <th>Avg. Height</th> <th>Size</th> </tr> </thead> <tbody> <tr> <td>Quaking Aspen</td> <td>30</td> <td>Sapling</td> <td>2</td> <td></td> <td>Jack Pine</td> <td>Low</td> <td>5 - 10 feet</td> <td>Sapling</td> </tr> <tr> <td>Red Pine</td> <td>60</td> <td>Sapling/Pole</td> <td>4</td> <td>27</td> <td>Black/Red (Hybrid) Oak</td> <td>Medium</td> <td>10 - 20 feet</td> <td>Sapling</td> </tr> <tr> <td>Jack Pine</td> <td>10</td> <td>Sapling</td> <td>2</td> <td></td> <td></td> <td></td> <td></td> <td></td> </tr> </tbody> </table>								Canopy Species	% Cover	Size Class	DBH	Age	Canopy Species	Density	Avg. Height	Size	Quaking Aspen	30	Sapling	2		Jack Pine	Low	5 - 10 feet	Sapling	Red Pine	60	Sapling/Pole	4	27	Black/Red (Hybrid) Oak	Medium	10 - 20 feet	Sapling	Jack Pine	10	Sapling	2					
Canopy Species	% Cover	Size Class	DBH	Age	Canopy Species	Density	Avg. Height	Size																																			
Quaking Aspen	30	Sapling	2		Jack Pine	Low	5 - 10 feet	Sapling																																			
Red Pine	60	Sapling/Pole	4	27	Black/Red (Hybrid) Oak	Medium	10 - 20 feet	Sapling																																			
Jack Pine	10	Sapling	2																																								
5	4131 - Aspen, Oak	Sapling Poor	26.4	6	Immature	N/A	one low area in stand																																				
<table border="1"> <thead> <tr> <th>Canopy Species</th> <th>% Cover</th> <th>Size Class</th> <th>DBH</th> <th>Age</th> </tr> </thead> <tbody> <tr> <td>Bigtooth Aspen</td> <td>70</td> <td>Sapling</td> <td>1</td> <td>6</td> </tr> <tr> <td>Black/Red (Hybrid) Oak</td> <td>20</td> <td>Sapling</td> <td>1</td> <td></td> </tr> <tr> <td>Red Maple</td> <td>10</td> <td>Sapling</td> <td>1</td> <td></td> </tr> </tbody> </table>								Canopy Species	% Cover	Size Class	DBH	Age	Bigtooth Aspen	70	Sapling	1	6	Black/Red (Hybrid) Oak	20	Sapling	1		Red Maple	10	Sapling	1																	
Canopy Species	% Cover	Size Class	DBH	Age																																							
Bigtooth Aspen	70	Sapling	1	6																																							
Black/Red (Hybrid) Oak	20	Sapling	1																																								
Red Maple	10	Sapling	1																																								
6	4130 - Aspen	Sapling Well	13.1	43	1-50	N/A																																					
<table border="1"> <thead> <tr> <th>Canopy Species</th> <th>% Cover</th> <th>Size Class</th> <th>DBH</th> <th>Age</th> <th>Canopy Species</th> <th>Density</th> <th>Avg. Height</th> <th>Size</th> </tr> </thead> <tbody> <tr> <td>Red Maple</td> <td>20</td> <td>Sapling/Pole</td> <td>3</td> <td></td> <td>Red Maple</td> <td>High</td> <td>>20 feet</td> <td>Sapling</td> </tr> <tr> <td>Quaking Aspen</td> <td>50</td> <td>Sapling/Pole</td> <td>4</td> <td>43</td> <td></td> <td></td> <td></td> <td></td> </tr> <tr> <td>Bigtooth Aspen</td> <td>30</td> <td>Sapling/Pole</td> <td>4</td> <td></td> <td></td> <td></td> <td></td> <td></td> </tr> </tbody> </table>								Canopy Species	% Cover	Size Class	DBH	Age	Canopy Species	Density	Avg. Height	Size	Red Maple	20	Sapling/Pole	3		Red Maple	High	>20 feet	Sapling	Quaking Aspen	50	Sapling/Pole	4	43					Bigtooth Aspen	30	Sapling/Pole	4					
Canopy Species	% Cover	Size Class	DBH	Age	Canopy Species	Density	Avg. Height	Size																																			
Red Maple	20	Sapling/Pole	3		Red Maple	High	>20 feet	Sapling																																			
Quaking Aspen	50	Sapling/Pole	4	43																																							
Bigtooth Aspen	30	Sapling/Pole	4																																								
7	42210 - Natural Red Pine	Sawtimber Poor	47.2	79	1-50	N/A																																					
<table border="1"> <thead> <tr> <th>Canopy Species</th> <th>% Cover</th> <th>Size Class</th> <th>DBH</th> <th>Age</th> <th>Canopy Species</th> <th>Density</th> <th>Avg. Height</th> <th>Size</th> </tr> </thead> <tbody> <tr> <td>Red Pine</td> <td>100</td> <td>Log</td> <td>15</td> <td>79</td> <td>Red Maple</td> <td>Low</td> <td>5 - 10 feet</td> <td>Sapling</td> </tr> <tr> <td></td> <td></td> <td></td> <td></td> <td></td> <td>Bigtooth Aspen</td> <td>High</td> <td>5 - 10 feet</td> <td>Sapling</td> </tr> <tr> <td></td> <td></td> <td></td> <td></td> <td></td> <td>Black/Red (Hybrid) Oak</td> <td>Medium</td> <td>10 - 20 feet</td> <td>Sapling</td> </tr> </tbody> </table>								Canopy Species	% Cover	Size Class	DBH	Age	Canopy Species	Density	Avg. Height	Size	Red Pine	100	Log	15	79	Red Maple	Low	5 - 10 feet	Sapling						Bigtooth Aspen	High	5 - 10 feet	Sapling						Black/Red (Hybrid) Oak	Medium	10 - 20 feet	Sapling
Canopy Species	% Cover	Size Class	DBH	Age	Canopy Species	Density	Avg. Height	Size																																			
Red Pine	100	Log	15	79	Red Maple	Low	5 - 10 feet	Sapling																																			
					Bigtooth Aspen	High	5 - 10 feet	Sapling																																			
					Black/Red (Hybrid) Oak	Medium	10 - 20 feet	Sapling																																			
8	3102 - Grass	Nonstocked	1.1			No																																					



Stand	Level 4 Cover Type	Size Density	Acres	Stand Age	BA Range	Managed Site	General Comments																																											
9	4136 - Aspen, Mixed Conifer	Sapling Well	32.5	16	1-50	N/A																																												
		<table border="1"> <thead> <tr> <th>Canopy Species</th> <th>% Cover</th> <th>Size Class</th> <th>DBH</th> <th>Age</th> </tr> </thead> <tbody> <tr> <td>Red Oak</td> <td>10</td> <td>Log</td> <td>12</td> <td></td> </tr> <tr> <td>Quaking Aspen</td> <td>30</td> <td>Sapling</td> <td>2</td> <td>16</td> </tr> <tr> <td>Bigtooth Aspen</td> <td>35</td> <td>Sapling</td> <td>2</td> <td>16</td> </tr> <tr> <td>Balsam Fir</td> <td>15</td> <td>Pole</td> <td>6</td> <td></td> </tr> </tbody> </table>	Canopy Species	% Cover	Size Class	DBH	Age	Red Oak	10	Log	12		Quaking Aspen	30	Sapling	2	16	Bigtooth Aspen	35	Sapling	2	16	Balsam Fir	15	Pole	6				<table border="1"> <thead> <tr> <th>Canopy Species</th> <th>Density</th> <th>Avg. Height</th> <th>Size</th> </tr> </thead> <tbody> <tr> <td>Black/Red (Hybrid) Oak</td> <td>Low</td> <td>5 - 10 feet</td> <td>Sapling</td> </tr> <tr> <td>White Pine</td> <td>Medium</td> <td>10 - 20 feet</td> <td>Sapling</td> </tr> </tbody> </table>	Canopy Species	Density	Avg. Height	Size	Black/Red (Hybrid) Oak	Low	5 - 10 feet	Sapling	White Pine	Medium	10 - 20 feet	Sapling								
Canopy Species	% Cover	Size Class	DBH	Age																																														
Red Oak	10	Log	12																																															
Quaking Aspen	30	Sapling	2	16																																														
Bigtooth Aspen	35	Sapling	2	16																																														
Balsam Fir	15	Pole	6																																															
Canopy Species	Density	Avg. Height	Size																																															
Black/Red (Hybrid) Oak	Low	5 - 10 feet	Sapling																																															
White Pine	Medium	10 - 20 feet	Sapling																																															
10	4130 - Aspen	Sapling Well	4.7	6	Immature	N/A	successfully regenerated to aspen, small retention pocket left near highway.																																											
		<table border="1"> <thead> <tr> <th>Canopy Species</th> <th>% Cover</th> <th>Size Class</th> <th>DBH</th> <th>Age</th> </tr> </thead> <tbody> <tr> <td>Bigtooth Aspen</td> <td>90</td> <td>Sapling</td> <td>1</td> <td>6</td> </tr> <tr> <td>Red Maple</td> <td>10</td> <td>Sapling</td> <td>1</td> <td>6</td> </tr> </tbody> </table>	Canopy Species	% Cover	Size Class	DBH	Age	Bigtooth Aspen	90	Sapling	1	6	Red Maple	10	Sapling	1	6																																	
Canopy Species	% Cover	Size Class	DBH	Age																																														
Bigtooth Aspen	90	Sapling	1	6																																														
Red Maple	10	Sapling	1	6																																														
11	3201 - Sweet Fern	Nonstocked	1.5			Managed Opening																																												
12	6112 - Lowland Aspen	Poletimber Well	77.5	34	1-50	N/A	pockets of low ground																																											
		<table border="1"> <thead> <tr> <th>Canopy Species</th> <th>% Cover</th> <th>Size Class</th> <th>DBH</th> <th>Age</th> </tr> </thead> <tbody> <tr> <td>Quaking Aspen</td> <td>80</td> <td>Pole</td> <td>6</td> <td>34</td> </tr> <tr> <td>Balsam Fir</td> <td>10</td> <td>Pole</td> <td>6</td> <td></td> </tr> </tbody> </table>	Canopy Species	% Cover	Size Class	DBH	Age	Quaking Aspen	80	Pole	6	34	Balsam Fir	10	Pole	6				<table border="1"> <thead> <tr> <th>Canopy Species</th> <th>Density</th> <th>Avg. Height</th> <th>Size</th> </tr> </thead> <tbody> <tr> <td>Balsam Fir</td> <td>Low</td> <td>5 - 10 feet</td> <td>Sapling</td> </tr> <tr> <td>Tag Alder</td> <td>Low</td> <td>5 - 10 feet</td> <td>Tall Shrub</td> </tr> </tbody> </table>	Canopy Species	Density	Avg. Height	Size	Balsam Fir	Low	5 - 10 feet	Sapling	Tag Alder	Low	5 - 10 feet	Tall Shrub																		
Canopy Species	% Cover	Size Class	DBH	Age																																														
Quaking Aspen	80	Pole	6	34																																														
Balsam Fir	10	Pole	6																																															
Canopy Species	Density	Avg. Height	Size																																															
Balsam Fir	Low	5 - 10 feet	Sapling																																															
Tag Alder	Low	5 - 10 feet	Tall Shrub																																															
13	3102 - Grass	Nonstocked	1.2			Managed Opening																																												
14	6128 - Lowland Coniferous, Mixed Deciduous	Poletimber Medium	73.5	88	1-50	N/A	very wet mix of lowland species.																																											
		<table border="1"> <thead> <tr> <th>Canopy Species</th> <th>% Cover</th> <th>Size Class</th> <th>DBH</th> <th>Age</th> </tr> </thead> <tbody> <tr> <td>Red Maple</td> <td>15</td> <td>Pole</td> <td>6</td> <td></td> </tr> <tr> <td>Balsam Fir</td> <td>15</td> <td>Pole</td> <td>6</td> <td></td> </tr> <tr> <td>Black Spruce</td> <td>20</td> <td>Pole</td> <td>7</td> <td>88</td> </tr> <tr> <td>Northern White Cedar</td> <td>20</td> <td>Pole/Log</td> <td>9</td> <td></td> </tr> <tr> <td>Tamarack</td> <td>20</td> <td>Pole</td> <td>7</td> <td></td> </tr> <tr> <td>Black Ash</td> <td>10</td> <td>Pole</td> <td>6</td> <td></td> </tr> </tbody> </table>	Canopy Species	% Cover	Size Class	DBH	Age	Red Maple	15	Pole	6		Balsam Fir	15	Pole	6		Black Spruce	20	Pole	7	88	Northern White Cedar	20	Pole/Log	9		Tamarack	20	Pole	7		Black Ash	10	Pole	6				<table border="1"> <thead> <tr> <th>Canopy Species</th> <th>Density</th> <th>Avg. Height</th> <th>Size</th> </tr> </thead> <tbody> <tr> <td>Tag Alder</td> <td>High</td> <td>5 - 10 feet</td> <td>Tall Shrub</td> </tr> </tbody> </table>	Canopy Species	Density	Avg. Height	Size	Tag Alder	High	5 - 10 feet	Tall Shrub		
Canopy Species	% Cover	Size Class	DBH	Age																																														
Red Maple	15	Pole	6																																															
Balsam Fir	15	Pole	6																																															
Black Spruce	20	Pole	7	88																																														
Northern White Cedar	20	Pole/Log	9																																															
Tamarack	20	Pole	7																																															
Black Ash	10	Pole	6																																															
Canopy Species	Density	Avg. Height	Size																																															
Tag Alder	High	5 - 10 feet	Tall Shrub																																															
15	310 - Herbaceous Openland	Nonstocked	6.3			No																																												
16	310 - Herbaceous Openland	Nonstocked	1.0			No																																												



Stand	Level 4 Cover Type	Size Density	Acres	Stand Age	BA Range	Managed Site	General Comments																																				
17	4133 - Aspen, Mixed Pine	Poletimber Well	56.7	42	51-80	N/A																																					
<table border="1"> <thead> <tr> <th>Canopy Species</th> <th>% Cover</th> <th>Size Class</th> <th>DBH</th> <th>Age</th> </tr> </thead> <tbody> <tr> <td>Red Maple</td> <td>6</td> <td>Pole</td> <td>5</td> <td></td> </tr> <tr> <td>Quaking Aspen</td> <td>64</td> <td>Pole/Log</td> <td>9</td> <td>42</td> </tr> <tr> <td>Bigtooth Aspen</td> <td>10</td> <td>Pole</td> <td>7</td> <td></td> </tr> <tr> <td>White Pine</td> <td>20</td> <td>Pole/Log</td> <td>8</td> <td></td> </tr> </tbody> </table>		Canopy Species	% Cover	Size Class	DBH	Age	Red Maple	6	Pole	5		Quaking Aspen	64	Pole/Log	9	42	Bigtooth Aspen	10	Pole	7		White Pine	20	Pole/Log	8		<table border="1"> <thead> <tr> <th>Canopy Species</th> <th>Density</th> <th>Avg. Height</th> <th>Size</th> </tr> </thead> <tbody> <tr> <td>Red Maple</td> <td>Low</td> <td>10 - 20 feet</td> <td>Sapling</td> </tr> </tbody> </table>		Canopy Species	Density	Avg. Height	Size	Red Maple	Low	10 - 20 feet	Sapling							
Canopy Species	% Cover	Size Class	DBH	Age																																							
Red Maple	6	Pole	5																																								
Quaking Aspen	64	Pole/Log	9	42																																							
Bigtooth Aspen	10	Pole	7																																								
White Pine	20	Pole/Log	8																																								
Canopy Species	Density	Avg. Height	Size																																								
Red Maple	Low	10 - 20 feet	Sapling																																								
18	3201 - Sweet Fern	Nonstocked	3.1			Managed Opening																																					
19	4130 - Aspen	Sawtimber Well	14.0	52	81-110	N/A																																					
<table border="1"> <thead> <tr> <th>Canopy Species</th> <th>% Cover</th> <th>Size Class</th> <th>DBH</th> <th>Age</th> </tr> </thead> <tbody> <tr> <td>Red Maple</td> <td>10</td> <td>Pole/Log</td> <td>8</td> <td></td> </tr> <tr> <td>Red Oak</td> <td>10</td> <td>Log</td> <td>14</td> <td></td> </tr> <tr> <td>Bigtooth Aspen</td> <td>75</td> <td>Log/Pole</td> <td>10</td> <td>52</td> </tr> </tbody> </table>		Canopy Species	% Cover	Size Class	DBH	Age	Red Maple	10	Pole/Log	8		Red Oak	10	Log	14		Bigtooth Aspen	75	Log/Pole	10	52	<table border="1"> <thead> <tr> <th>Canopy Species</th> <th>Density</th> <th>Avg. Height</th> <th>Size</th> </tr> </thead> <tbody> <tr> <td>Red Maple</td> <td>Medium</td> <td>10 - 20 feet</td> <td>Sapling</td> </tr> <tr> <td>Balsam Fir</td> <td>Low</td> <td>>20 feet</td> <td>Sapling</td> </tr> </tbody> </table>		Canopy Species	Density	Avg. Height	Size	Red Maple	Medium	10 - 20 feet	Sapling	Balsam Fir	Low	>20 feet	Sapling								
Canopy Species	% Cover	Size Class	DBH	Age																																							
Red Maple	10	Pole/Log	8																																								
Red Oak	10	Log	14																																								
Bigtooth Aspen	75	Log/Pole	10	52																																							
Canopy Species	Density	Avg. Height	Size																																								
Red Maple	Medium	10 - 20 feet	Sapling																																								
Balsam Fir	Low	>20 feet	Sapling																																								
20	320 - Upland Shrub	Nonstocked	14.8		Immature	No	New stand added. cherry																																				
21	3102 - Grass	Nonstocked	1.1			No																																					
22	6117 - Lowland Deciduous, Mixed Coniferous	Poletimber Well	8.8	84	51-80	N/A																																					
<table border="1"> <thead> <tr> <th>Canopy Species</th> <th>% Cover</th> <th>Size Class</th> <th>DBH</th> <th>Age</th> </tr> </thead> <tbody> <tr> <td>Red Maple</td> <td>35</td> <td>Pole</td> <td>7</td> <td>84</td> </tr> <tr> <td>Balsam Poplar</td> <td>25</td> <td>Pole</td> <td>7</td> <td></td> </tr> <tr> <td>Balsam Fir</td> <td>25</td> <td>Pole</td> <td>5</td> <td></td> </tr> <tr> <td>Northern White Cedar</td> <td>15</td> <td>Pole</td> <td>7</td> <td></td> </tr> </tbody> </table>		Canopy Species	% Cover	Size Class	DBH	Age	Red Maple	35	Pole	7	84	Balsam Poplar	25	Pole	7		Balsam Fir	25	Pole	5		Northern White Cedar	15	Pole	7		<table border="1"> <thead> <tr> <th>Canopy Species</th> <th>Density</th> <th>Avg. Height</th> <th>Size</th> </tr> </thead> <tbody> <tr> <td>Balsam Fir</td> <td>Medium</td> <td>10 - 20 feet</td> <td>Sapling</td> </tr> <tr> <td>Tag Alder</td> <td>Full</td> <td>>20 feet</td> <td>Tall Shrub</td> </tr> </tbody> </table>		Canopy Species	Density	Avg. Height	Size	Balsam Fir	Medium	10 - 20 feet	Sapling	Tag Alder	Full	>20 feet	Tall Shrub			
Canopy Species	% Cover	Size Class	DBH	Age																																							
Red Maple	35	Pole	7	84																																							
Balsam Poplar	25	Pole	7																																								
Balsam Fir	25	Pole	5																																								
Northern White Cedar	15	Pole	7																																								
Canopy Species	Density	Avg. Height	Size																																								
Balsam Fir	Medium	10 - 20 feet	Sapling																																								
Tag Alder	Full	>20 feet	Tall Shrub																																								
23	3102 - Grass	Nonstocked	4.6			Managed Opening																																					
24	6112 - Lowland Aspen	Sapling Well	66.5	25	1-50	N/A																																					
<table border="1"> <thead> <tr> <th>Canopy Species</th> <th>% Cover</th> <th>Size Class</th> <th>DBH</th> <th>Age</th> </tr> </thead> <tbody> <tr> <td>Quaking Aspen</td> <td>60</td> <td>Sapling/Pole</td> <td>4</td> <td>25</td> </tr> <tr> <td>Balsam Poplar</td> <td>22</td> <td>Sapling</td> <td>3</td> <td></td> </tr> <tr> <td>Balsam Fir</td> <td>15</td> <td>Sapling</td> <td>3</td> <td></td> </tr> </tbody> </table>		Canopy Species	% Cover	Size Class	DBH	Age	Quaking Aspen	60	Sapling/Pole	4	25	Balsam Poplar	22	Sapling	3		Balsam Fir	15	Sapling	3		<table border="1"> <thead> <tr> <th>Canopy Species</th> <th>Density</th> <th>Avg. Height</th> <th>Size</th> </tr> </thead> <tbody> <tr> <td>Tag Alder</td> <td>Medium</td> <td>5 - 10 feet</td> <td>Tall Shrub</td> </tr> <tr> <td>Willow spp.</td> <td>Low</td> <td>5 - 10 feet</td> <td>Tall Shrub</td> </tr> </tbody> </table>		Canopy Species	Density	Avg. Height	Size	Tag Alder	Medium	5 - 10 feet	Tall Shrub	Willow spp.	Low	5 - 10 feet	Tall Shrub								
Canopy Species	% Cover	Size Class	DBH	Age																																							
Quaking Aspen	60	Sapling/Pole	4	25																																							
Balsam Poplar	22	Sapling	3																																								
Balsam Fir	15	Sapling	3																																								
Canopy Species	Density	Avg. Height	Size																																								
Tag Alder	Medium	5 - 10 feet	Tall Shrub																																								
Willow spp.	Low	5 - 10 feet	Tall Shrub																																								
25	4130 - Aspen	Sapling Well	10.0	6	Immature	N/A																																					
<table border="1"> <thead> <tr> <th>Canopy Species</th> <th>% Cover</th> <th>Size Class</th> <th>DBH</th> <th>Age</th> </tr> </thead> <tbody> <tr> <td>Quaking Aspen</td> <td>90</td> <td>Sapling</td> <td>1</td> <td>6</td> </tr> <tr> <td>White Pine</td> <td>10</td> <td>Pole/Log</td> <td>9</td> <td></td> </tr> </tbody> </table>		Canopy Species	% Cover	Size Class	DBH	Age	Quaking Aspen	90	Sapling	1	6	White Pine	10	Pole/Log	9		<table border="1"> <thead> <tr> <th>Canopy Species</th> <th>Density</th> <th>Avg. Height</th> <th>Size</th> </tr> </thead> <tbody> <tr> <td>White Pine</td> <td>Low</td> <td>< 5 feet</td> <td>Sapling</td> </tr> </tbody> </table>		Canopy Species	Density	Avg. Height	Size	White Pine	Low	< 5 feet	Sapling																	
Canopy Species	% Cover	Size Class	DBH	Age																																							
Quaking Aspen	90	Sapling	1	6																																							
White Pine	10	Pole/Log	9																																								
Canopy Species	Density	Avg. Height	Size																																								
White Pine	Low	< 5 feet	Sapling																																								



Stand	Level 4 Cover Type	Size Density	Acres	Stand Age	BA Range	Managed Site	General Comments																																																						
26	42210 - Natural Red Pine	Sapling Medium	6.1	16	1-50	N/A																																																							
<table border="1"> <thead> <tr> <th>Canopy Species</th> <th>% Cover</th> <th>Size Class</th> <th>DBH</th> <th>Age</th> </tr> </thead> <tbody> <tr> <td>Quaking Aspen</td> <td>34</td> <td>Sapling</td> <td>1</td> <td></td> </tr> <tr> <td>Red Pine</td> <td>60</td> <td>Sapling</td> <td>2</td> <td>16</td> </tr> </tbody> </table>								Canopy Species	% Cover	Size Class	DBH	Age	Quaking Aspen	34	Sapling	1		Red Pine	60	Sapling	2	16																																							
Canopy Species	% Cover	Size Class	DBH	Age																																																									
Quaking Aspen	34	Sapling	1																																																										
Red Pine	60	Sapling	2	16																																																									
27	4130 - Aspen	Sapling Well	53.2	6	Immature	N/A																																																							
<table border="1"> <thead> <tr> <th>Canopy Species</th> <th>% Cover</th> <th>Size Class</th> <th>DBH</th> <th>Age</th> </tr> </thead> <tbody> <tr> <td>Bigtooth Aspen</td> <td>77</td> <td>Sapling</td> <td>1</td> <td>6</td> </tr> <tr> <td>Red Maple</td> <td>13</td> <td>Sapling</td> <td>1</td> <td>6</td> </tr> </tbody> </table>								Canopy Species	% Cover	Size Class	DBH	Age	Bigtooth Aspen	77	Sapling	1	6	Red Maple	13	Sapling	1	6																																							
Canopy Species	% Cover	Size Class	DBH	Age																																																									
Bigtooth Aspen	77	Sapling	1	6																																																									
Red Maple	13	Sapling	1	6																																																									
28	310 - Herbaceous Openland	Nonstocked	1.4			No	Gas well head																																																						
29	4133 - Aspen, Mixed Pine	Poletimber Well	21.3	54	51-80	N/A	sw knob is tag, balsam fir saps, rm saps, scattered bam poles.																																																						
<table border="1"> <thead> <tr> <th>Canopy Species</th> <th>% Cover</th> <th>Size Class</th> <th>DBH</th> <th>Age</th> <th>Canopy Species</th> <th>Density</th> <th>Avg. Height</th> <th>Size</th> </tr> </thead> <tbody> <tr> <td>Red Maple</td> <td>30</td> <td>Pole</td> <td>8</td> <td></td> <td>Red Maple</td> <td>High</td> <td>>20 feet</td> <td>Sapling</td> </tr> <tr> <td>Bigtooth Aspen</td> <td>45</td> <td>Pole</td> <td>8</td> <td>54</td> <td>Balsam Fir</td> <td>High</td> <td>>20 feet</td> <td>Sapling</td> </tr> <tr> <td>White Pine</td> <td>15</td> <td>Log/Pole/XLog</td> <td>14</td> <td></td> <td></td> <td></td> <td></td> <td></td> </tr> </tbody> </table>								Canopy Species	% Cover	Size Class	DBH	Age	Canopy Species	Density	Avg. Height	Size	Red Maple	30	Pole	8		Red Maple	High	>20 feet	Sapling	Bigtooth Aspen	45	Pole	8	54	Balsam Fir	High	>20 feet	Sapling	White Pine	15	Log/Pole/XLog	14																							
Canopy Species	% Cover	Size Class	DBH	Age	Canopy Species	Density	Avg. Height	Size																																																					
Red Maple	30	Pole	8		Red Maple	High	>20 feet	Sapling																																																					
Bigtooth Aspen	45	Pole	8	54	Balsam Fir	High	>20 feet	Sapling																																																					
White Pine	15	Log/Pole/XLog	14																																																										
30	623 - Emergent Wetland	Nonstocked	24.9			No	beaver activity																																																						
31	6113 - Lowland Maple	Poletimber Well	11.9	54	81-110	N/A	too wet for harvest																																																						
<table border="1"> <thead> <tr> <th>Canopy Species</th> <th>% Cover</th> <th>Size Class</th> <th>DBH</th> <th>Age</th> <th>Canopy Species</th> <th>Density</th> <th>Avg. Height</th> <th>Size</th> </tr> </thead> <tbody> <tr> <td>Red Maple</td> <td>60</td> <td>Log/Pole</td> <td>10</td> <td>54</td> <td>Balsam Fir</td> <td>Medium</td> <td>10 - 20 feet</td> <td>Sapling</td> </tr> <tr> <td>Quaking Aspen</td> <td>10</td> <td>Pole</td> <td>7</td> <td></td> <td></td> <td></td> <td></td> <td></td> </tr> <tr> <td>Balsam Fir</td> <td>30</td> <td>Pole</td> <td>7</td> <td></td> <td></td> <td></td> <td></td> <td></td> </tr> </tbody> </table>								Canopy Species	% Cover	Size Class	DBH	Age	Canopy Species	Density	Avg. Height	Size	Red Maple	60	Log/Pole	10	54	Balsam Fir	Medium	10 - 20 feet	Sapling	Quaking Aspen	10	Pole	7						Balsam Fir	30	Pole	7																							
Canopy Species	% Cover	Size Class	DBH	Age	Canopy Species	Density	Avg. Height	Size																																																					
Red Maple	60	Log/Pole	10	54	Balsam Fir	Medium	10 - 20 feet	Sapling																																																					
Quaking Aspen	10	Pole	7																																																										
Balsam Fir	30	Pole	7																																																										
32	6229 - Mixed lowland shrub	Nonstocked	16.5			No	scattered cedar, tamarack, and white birch.																																																						
33	6117 - Lowland Deciduous, Mixed Coniferous	Poletimber Well	33.8	54	1-50	N/A	New stand added.																																																						
<table border="1"> <thead> <tr> <th>Canopy Species</th> <th>% Cover</th> <th>Size Class</th> <th>DBH</th> <th>Age</th> <th>Canopy Species</th> <th>Density</th> <th>Avg. Height</th> <th>Size</th> </tr> </thead> <tbody> <tr> <td>Red Maple</td> <td>40</td> <td>Sapling/Pole</td> <td>4</td> <td>54</td> <td>Balsam Fir</td> <td>Medium</td> <td>5 - 10 feet</td> <td>Sapling</td> </tr> <tr> <td>Quaking Aspen</td> <td>15</td> <td>Pole</td> <td>5</td> <td>54</td> <td>Tag Alder</td> <td>Low</td> <td>5 - 10 feet</td> <td>Tall Shrub</td> </tr> <tr> <td>Balsam Poplar</td> <td>10</td> <td>Pole</td> <td>5</td> <td></td> <td></td> <td></td> <td></td> <td></td> </tr> <tr> <td>Balsam Fir</td> <td>25</td> <td>Pole</td> <td>8</td> <td></td> <td></td> <td></td> <td></td> <td></td> </tr> <tr> <td>White Pine</td> <td>10</td> <td>Pole</td> <td>8</td> <td></td> <td></td> <td></td> <td></td> <td></td> </tr> </tbody> </table>								Canopy Species	% Cover	Size Class	DBH	Age	Canopy Species	Density	Avg. Height	Size	Red Maple	40	Sapling/Pole	4	54	Balsam Fir	Medium	5 - 10 feet	Sapling	Quaking Aspen	15	Pole	5	54	Tag Alder	Low	5 - 10 feet	Tall Shrub	Balsam Poplar	10	Pole	5						Balsam Fir	25	Pole	8						White Pine	10	Pole	8					
Canopy Species	% Cover	Size Class	DBH	Age	Canopy Species	Density	Avg. Height	Size																																																					
Red Maple	40	Sapling/Pole	4	54	Balsam Fir	Medium	5 - 10 feet	Sapling																																																					
Quaking Aspen	15	Pole	5	54	Tag Alder	Low	5 - 10 feet	Tall Shrub																																																					
Balsam Poplar	10	Pole	5																																																										
Balsam Fir	25	Pole	8																																																										
White Pine	10	Pole	8																																																										
34	122 - Road/Parking Lot	Nonstocked	26.8			No																																																							



Stand	Level 4 Cover Type	Size Density	Acres	Stand Age	BA Range	Managed Site	General Comments																																															
35	4130 - Aspen	Poletimber Well	23.9	56	51-80	N/A																																																
<table border="1"> <thead> <tr> <th>Canopy Species</th> <th>% Cover</th> <th>Size Class</th> <th>DBH</th> <th>Age</th> </tr> </thead> <tbody> <tr> <td>Quaking Aspen</td> <td>82</td> <td>Pole/Log</td> <td>9</td> <td>56</td> </tr> <tr> <td>Jack Pine</td> <td>10</td> <td>Log/Pole</td> <td>10</td> <td></td> </tr> </tbody> </table>		Canopy Species	% Cover	Size Class	DBH	Age	Quaking Aspen	82	Pole/Log	9	56	Jack Pine	10	Log/Pole	10		<table border="1"> <thead> <tr> <th>Canopy Species</th> <th>Density</th> <th>Avg. Height</th> <th>Size</th> </tr> </thead> <tbody> <tr> <td>Tag Alder</td> <td>Low</td> <td>10 - 20 feet</td> <td>Tall Shrub</td> </tr> <tr> <td>Red Maple</td> <td>Full</td> <td>>20 feet</td> <td>Sapling</td> </tr> <tr> <td>Balsam Fir</td> <td>Medium</td> <td>Variable</td> <td>Sapling</td> </tr> <tr> <td>White Pine</td> <td>Low</td> <td>10 - 20 feet</td> <td>Sapling</td> </tr> </tbody> </table>		Canopy Species	Density	Avg. Height	Size	Tag Alder	Low	10 - 20 feet	Tall Shrub	Red Maple	Full	>20 feet	Sapling	Balsam Fir	Medium	Variable	Sapling	White Pine	Low	10 - 20 feet	Sapling																
Canopy Species	% Cover	Size Class	DBH	Age																																																		
Quaking Aspen	82	Pole/Log	9	56																																																		
Jack Pine	10	Log/Pole	10																																																			
Canopy Species	Density	Avg. Height	Size																																																			
Tag Alder	Low	10 - 20 feet	Tall Shrub																																																			
Red Maple	Full	>20 feet	Sapling																																																			
Balsam Fir	Medium	Variable	Sapling																																																			
White Pine	Low	10 - 20 feet	Sapling																																																			
36	42260 - Natural Pine, Mixed Deciduous	Sawtimber Well	21.7	74	81-110	N/A	Pockets of scrub oak and jack pine. Some areas are thick with aspen. Red pine and aspen are both healthy but could be harvested if desired. Likely to get red maple and aspen back after a harvest.																																															
<table border="1"> <thead> <tr> <th>Canopy Species</th> <th>% Cover</th> <th>Size Class</th> <th>DBH</th> <th>Age</th> </tr> </thead> <tbody> <tr> <td>Red Oak</td> <td>10</td> <td>Log/Pole</td> <td>12</td> <td></td> </tr> <tr> <td>Quaking Aspen</td> <td>10</td> <td>Pole</td> <td>7</td> <td></td> </tr> <tr> <td>Red Pine</td> <td>45</td> <td>Log</td> <td>15</td> <td>74</td> </tr> <tr> <td>Jack Pine</td> <td>15</td> <td>Pole</td> <td>8</td> <td></td> </tr> <tr> <td>Bigtooth Aspen</td> <td>15</td> <td>Pole</td> <td>7</td> <td></td> </tr> </tbody> </table>		Canopy Species	% Cover	Size Class	DBH	Age	Red Oak	10	Log/Pole	12		Quaking Aspen	10	Pole	7		Red Pine	45	Log	15	74	Jack Pine	15	Pole	8		Bigtooth Aspen	15	Pole	7		<table border="1"> <thead> <tr> <th>Canopy Species</th> <th>Density</th> <th>Avg. Height</th> <th>Size</th> </tr> </thead> <tbody> <tr> <td>Red Maple</td> <td>High</td> <td>>20 feet</td> <td>Sapling</td> </tr> <tr> <td>Red Pine</td> <td>Low</td> <td>10 - 20 feet</td> <td>Sapling</td> </tr> <tr> <td>Red Oak</td> <td>Medium</td> <td>10 - 20 feet</td> <td>Sapling</td> </tr> <tr> <td>White Pine</td> <td>Low</td> <td>5 - 10 feet</td> <td>Sapling</td> </tr> </tbody> </table>		Canopy Species	Density	Avg. Height	Size	Red Maple	High	>20 feet	Sapling	Red Pine	Low	10 - 20 feet	Sapling	Red Oak	Medium	10 - 20 feet	Sapling	White Pine	Low	5 - 10 feet	Sapling	
Canopy Species	% Cover	Size Class	DBH	Age																																																		
Red Oak	10	Log/Pole	12																																																			
Quaking Aspen	10	Pole	7																																																			
Red Pine	45	Log	15	74																																																		
Jack Pine	15	Pole	8																																																			
Bigtooth Aspen	15	Pole	7																																																			
Canopy Species	Density	Avg. Height	Size																																																			
Red Maple	High	>20 feet	Sapling																																																			
Red Pine	Low	10 - 20 feet	Sapling																																																			
Red Oak	Medium	10 - 20 feet	Sapling																																																			
White Pine	Low	5 - 10 feet	Sapling																																																			
37	4131 - Aspen, Oak	Poletimber Well	116.4	52	1-50	N/A	Shooting range to the northwest. Aspen is getting larger but should hold off on harvest until more stems become merchantable.																																															
<table border="1"> <thead> <tr> <th>Canopy Species</th> <th>% Cover</th> <th>Size Class</th> <th>DBH</th> <th>Age</th> </tr> </thead> <tbody> <tr> <td>Red Oak</td> <td>25</td> <td>Log</td> <td>10</td> <td></td> </tr> <tr> <td>Quaking Aspen</td> <td>10</td> <td>Pole</td> <td>6</td> <td></td> </tr> <tr> <td>Bigtooth Aspen</td> <td>55</td> <td>Pole</td> <td>6</td> <td>52</td> </tr> </tbody> </table>		Canopy Species	% Cover	Size Class	DBH	Age	Red Oak	25	Log	10		Quaking Aspen	10	Pole	6		Bigtooth Aspen	55	Pole	6	52	<table border="1"> <thead> <tr> <th>Canopy Species</th> <th>Density</th> <th>Avg. Height</th> <th>Size</th> </tr> </thead> <tbody> <tr> <td>Red Maple</td> <td>Medium</td> <td>10 - 20 feet</td> <td>Sapling</td> </tr> <tr> <td>White Pine</td> <td>Medium</td> <td>5 - 10 feet</td> <td>Sapling</td> </tr> <tr> <td>Beech</td> <td>Low</td> <td>5 - 10 feet</td> <td>Sapling</td> </tr> <tr> <td>Witch Hazel</td> <td>Medium</td> <td>5 - 10 feet</td> <td>Tall Shrub</td> </tr> </tbody> </table>		Canopy Species	Density	Avg. Height	Size	Red Maple	Medium	10 - 20 feet	Sapling	White Pine	Medium	5 - 10 feet	Sapling	Beech	Low	5 - 10 feet	Sapling	Witch Hazel	Medium	5 - 10 feet	Tall Shrub											
Canopy Species	% Cover	Size Class	DBH	Age																																																		
Red Oak	25	Log	10																																																			
Quaking Aspen	10	Pole	6																																																			
Bigtooth Aspen	55	Pole	6	52																																																		
Canopy Species	Density	Avg. Height	Size																																																			
Red Maple	Medium	10 - 20 feet	Sapling																																																			
White Pine	Medium	5 - 10 feet	Sapling																																																			
Beech	Low	5 - 10 feet	Sapling																																																			
Witch Hazel	Medium	5 - 10 feet	Tall Shrub																																																			
38	310 - Herbaceous Openland	Nonstocked	1.2			No	Gas well head																																															
39	4130 - Aspen	Sapling Medium	24.8	4	1-50	N/A	Adjacent to M-33. Aspen is coming back thick. Decent amount of oak regen, along with some white pine and red maple.																																															
<table border="1"> <thead> <tr> <th>Canopy Species</th> <th>% Cover</th> <th>Size Class</th> <th>DBH</th> <th>Age</th> </tr> </thead> <tbody> <tr> <td>Bigtooth Aspen</td> <td>75</td> <td>Sapling</td> <td>1</td> <td>4</td> </tr> <tr> <td>Red Oak</td> <td>10</td> <td>Sapling</td> <td>1</td> <td></td> </tr> </tbody> </table>		Canopy Species	% Cover	Size Class	DBH	Age	Bigtooth Aspen	75	Sapling	1	4	Red Oak	10	Sapling	1																																							
Canopy Species	% Cover	Size Class	DBH	Age																																																		
Bigtooth Aspen	75	Sapling	1	4																																																		
Red Oak	10	Sapling	1																																																			
40	4133 - Aspen, Mixed Pine	Poletimber Well	18.5	64	81-110	N/A																																																
<table border="1"> <thead> <tr> <th>Canopy Species</th> <th>% Cover</th> <th>Size Class</th> <th>DBH</th> <th>Age</th> </tr> </thead> <tbody> <tr> <td>Red Oak</td> <td>10</td> <td>Log/Pole</td> <td>12</td> <td></td> </tr> <tr> <td>Quaking Aspen</td> <td>70</td> <td>Pole/Log</td> <td>8</td> <td>64</td> </tr> <tr> <td>Red Pine</td> <td>20</td> <td>Log</td> <td>13</td> <td></td> </tr> </tbody> </table>		Canopy Species	% Cover	Size Class	DBH	Age	Red Oak	10	Log/Pole	12		Quaking Aspen	70	Pole/Log	8	64	Red Pine	20	Log	13		<table border="1"> <thead> <tr> <th>Canopy Species</th> <th>Density</th> <th>Avg. Height</th> <th>Size</th> </tr> </thead> <tbody> <tr> <td>Red Maple</td> <td>High</td> <td>10 - 20 feet</td> <td>Sapling</td> </tr> <tr> <td>Bigtooth Aspen</td> <td>Low</td> <td>5 - 10 feet</td> <td>Sapling</td> </tr> <tr> <td>Red Pine</td> <td>Low</td> <td>5 - 10 feet</td> <td>Sapling</td> </tr> <tr> <td>Beech</td> <td>Low</td> <td>5 - 10 feet</td> <td>Sapling</td> </tr> </tbody> </table>		Canopy Species	Density	Avg. Height	Size	Red Maple	High	10 - 20 feet	Sapling	Bigtooth Aspen	Low	5 - 10 feet	Sapling	Red Pine	Low	5 - 10 feet	Sapling	Beech	Low	5 - 10 feet	Sapling											
Canopy Species	% Cover	Size Class	DBH	Age																																																		
Red Oak	10	Log/Pole	12																																																			
Quaking Aspen	70	Pole/Log	8	64																																																		
Red Pine	20	Log	13																																																			
Canopy Species	Density	Avg. Height	Size																																																			
Red Maple	High	10 - 20 feet	Sapling																																																			
Bigtooth Aspen	Low	5 - 10 feet	Sapling																																																			
Red Pine	Low	5 - 10 feet	Sapling																																																			
Beech	Low	5 - 10 feet	Sapling																																																			
41	3103 - Rubus-Fern	Nonstocked	3.9		Unspecified	Managed Opening																																																



Stand	Level 4 Cover Type	Size Density	Acres	Stand Age	BA Range	Managed Site	General Comments																															
43	4130 - Aspen	Sapling Medium	6.7	6	Immature	N/A	Scattered oak and pine were retained during the last clear-cut.																															
		<table border="1"> <thead> <tr> <th>Canopy Species</th> <th>% Cover</th> <th>Size Class</th> <th>DBH</th> <th>Age</th> </tr> </thead> <tbody> <tr> <td>Bigtooth Aspen</td> <td>80</td> <td>Sapling</td> <td>1</td> <td>6</td> </tr> <tr> <td>Red Maple</td> <td>10</td> <td>Sapling</td> <td>1</td> <td></td> </tr> </tbody> </table>	Canopy Species	% Cover	Size Class	DBH	Age	Bigtooth Aspen	80	Sapling	1	6	Red Maple	10	Sapling	1																						
Canopy Species	% Cover	Size Class	DBH	Age																																		
Bigtooth Aspen	80	Sapling	1	6																																		
Red Maple	10	Sapling	1																																			
44	6225 - Bog	Nonstocked	8.0			No																																
45	310 - Herbaceous Openland	Nonstocked	2.3			No	Gas well head																															
46	4130 - Aspen	Poletimber Well	47.0	27	51-80	N/A																																
		<table border="1"> <thead> <tr> <th>Canopy Species</th> <th>% Cover</th> <th>Size Class</th> <th>DBH</th> <th>Age</th> </tr> </thead> <tbody> <tr> <td>Red Maple</td> <td>10</td> <td>Sapling</td> <td>3</td> <td></td> </tr> <tr> <td>Quaking Aspen</td> <td>85</td> <td>Pole/Sapling</td> <td>5</td> <td>27</td> </tr> </tbody> </table>	Canopy Species	% Cover	Size Class	DBH	Age	Red Maple	10	Sapling	3		Quaking Aspen	85	Pole/Sapling	5	27	<table border="1"> <thead> <tr> <th>Canopy Species</th> <th>Density</th> <th>Avg. Height</th> <th>Size</th> </tr> </thead> <tbody> <tr> <td>White Pine</td> <td>Low</td> <td>10 - 20 feet</td> <td>Sapling</td> </tr> </tbody> </table>	Canopy Species	Density	Avg. Height	Size	White Pine	Low	10 - 20 feet	Sapling												
Canopy Species	% Cover	Size Class	DBH	Age																																		
Red Maple	10	Sapling	3																																			
Quaking Aspen	85	Pole/Sapling	5	27																																		
Canopy Species	Density	Avg. Height	Size																																			
White Pine	Low	10 - 20 feet	Sapling																																			
47	4130 - Aspen	Sapling Well	18.8	27	1-50	N/A	good mix.																															
		<table border="1"> <thead> <tr> <th>Canopy Species</th> <th>% Cover</th> <th>Size Class</th> <th>DBH</th> <th>Age</th> </tr> </thead> <tbody> <tr> <td>Red Maple</td> <td>10</td> <td>Sapling</td> <td>2</td> <td>27</td> </tr> <tr> <td>Quaking Aspen</td> <td>60</td> <td>Sapling/Pole</td> <td>4</td> <td>27</td> </tr> <tr> <td>Bigtooth Aspen</td> <td>25</td> <td>Sapling/Pole</td> <td>4</td> <td>27</td> </tr> </tbody> </table>	Canopy Species	% Cover	Size Class	DBH	Age	Red Maple	10	Sapling	2	27	Quaking Aspen	60	Sapling/Pole	4	27	Bigtooth Aspen	25	Sapling/Pole	4	27	<table border="1"> <thead> <tr> <th>Canopy Species</th> <th>Density</th> <th>Avg. Height</th> <th>Size</th> </tr> </thead> <tbody> <tr> <td>Black/Red (Hybrid) Oak</td> <td>Medium</td> <td>10 - 20 feet</td> <td>Sapling</td> </tr> </tbody> </table>	Canopy Species	Density	Avg. Height	Size	Black/Red (Hybrid) Oak	Medium	10 - 20 feet	Sapling							
Canopy Species	% Cover	Size Class	DBH	Age																																		
Red Maple	10	Sapling	2	27																																		
Quaking Aspen	60	Sapling/Pole	4	27																																		
Bigtooth Aspen	25	Sapling/Pole	4	27																																		
Canopy Species	Density	Avg. Height	Size																																			
Black/Red (Hybrid) Oak	Medium	10 - 20 feet	Sapling																																			
48	42210 - Natural Red Pine	Sawtimber Well	35.7	76	111-140	N/A	mix of mature pine and young aspen.																															
		<table border="1"> <thead> <tr> <th>Canopy Species</th> <th>% Cover</th> <th>Size Class</th> <th>DBH</th> <th>Age</th> </tr> </thead> <tbody> <tr> <td>Bigtooth Aspen</td> <td>20</td> <td>Sapling/Pole</td> <td>4</td> <td>28</td> </tr> <tr> <td>White Pine</td> <td>15</td> <td>Log/Pole</td> <td>12</td> <td></td> </tr> <tr> <td>Red Pine</td> <td>65</td> <td>Log/XLog</td> <td>17</td> <td>76</td> </tr> </tbody> </table>	Canopy Species	% Cover	Size Class	DBH	Age	Bigtooth Aspen	20	Sapling/Pole	4	28	White Pine	15	Log/Pole	12		Red Pine	65	Log/XLog	17	76	<table border="1"> <thead> <tr> <th>Canopy Species</th> <th>Density</th> <th>Avg. Height</th> <th>Size</th> </tr> </thead> <tbody> <tr> <td>Red Maple</td> <td>High</td> <td>>20 feet</td> <td>Sapling</td> </tr> <tr> <td>Black/Red (Hybrid) Oak</td> <td>Medium</td> <td>10 - 20 feet</td> <td>Sapling</td> </tr> </tbody> </table>	Canopy Species	Density	Avg. Height	Size	Red Maple	High	>20 feet	Sapling	Black/Red (Hybrid) Oak	Medium	10 - 20 feet	Sapling			
Canopy Species	% Cover	Size Class	DBH	Age																																		
Bigtooth Aspen	20	Sapling/Pole	4	28																																		
White Pine	15	Log/Pole	12																																			
Red Pine	65	Log/XLog	17	76																																		
Canopy Species	Density	Avg. Height	Size																																			
Red Maple	High	>20 feet	Sapling																																			
Black/Red (Hybrid) Oak	Medium	10 - 20 feet	Sapling																																			
49	3201 - Sweet Fern	Nonstocked	6.4		Unspecified	No																																
50	4123 - Red Oak	Sawtimber Medium	95.0	92	51-80	N/A																																
		<table border="1"> <thead> <tr> <th>Canopy Species</th> <th>% Cover</th> <th>Size Class</th> <th>DBH</th> <th>Age</th> </tr> </thead> <tbody> <tr> <td>Red Oak</td> <td>92</td> <td>Log</td> <td>14</td> <td>92</td> </tr> </tbody> </table>	Canopy Species	% Cover	Size Class	DBH	Age	Red Oak	92	Log	14	92	<table border="1"> <thead> <tr> <th>Canopy Species</th> <th>Density</th> <th>Avg. Height</th> <th>Size</th> </tr> </thead> <tbody> <tr> <td>Red Maple</td> <td>Medium</td> <td>10 - 20 feet</td> <td>Sapling</td> </tr> <tr> <td>Quaking Aspen</td> <td>Medium</td> <td>10 - 20 feet</td> <td>Sapling</td> </tr> <tr> <td>Bigtooth Aspen</td> <td>Medium</td> <td>10 - 20 feet</td> <td>Sapling</td> </tr> </tbody> </table>	Canopy Species	Density	Avg. Height	Size	Red Maple	Medium	10 - 20 feet	Sapling	Quaking Aspen	Medium	10 - 20 feet	Sapling	Bigtooth Aspen	Medium	10 - 20 feet	Sapling									
Canopy Species	% Cover	Size Class	DBH	Age																																		
Red Oak	92	Log	14	92																																		
Canopy Species	Density	Avg. Height	Size																																			
Red Maple	Medium	10 - 20 feet	Sapling																																			
Quaking Aspen	Medium	10 - 20 feet	Sapling																																			
Bigtooth Aspen	Medium	10 - 20 feet	Sapling																																			
51	122 - Road/Parking Lot	Nonstocked	4.5			No																																
52	3104 - Degraded	Nonstocked	1.1			No																																



Stand	Level 4 Cover Type	Size Density	Acres	Stand Age	BA Range	Managed Site	General Comments																																															
53	4130 - Aspen	Sapling Medium	59.3	6	Immature	N/A	Scattered oak and pine were retained during the last clear-cut.																																															
<table border="1"> <thead> <tr> <th>Canopy Species</th> <th>% Cover</th> <th>Size Class</th> <th>DBH</th> <th>Age</th> </tr> </thead> <tbody> <tr> <td>Bigtooth Aspen</td> <td>90</td> <td>Sapling</td> <td>1</td> <td>6</td> </tr> <tr> <td>Red Maple</td> <td>10</td> <td>Sapling</td> <td>1</td> <td></td> </tr> </tbody> </table>		Canopy Species	% Cover	Size Class	DBH	Age	Bigtooth Aspen	90	Sapling	1	6	Red Maple	10	Sapling	1		<table border="1"> <thead> <tr> <th>Canopy Species</th> <th>Density</th> <th>Avg. Height</th> <th>Size</th> </tr> </thead> <tbody> <tr> <td>Black/Red (Hybrid) Oak</td> <td>Medium</td> <td>5 - 10 feet</td> <td>Sapling</td> </tr> </tbody> </table>				Canopy Species	Density	Avg. Height	Size	Black/Red (Hybrid) Oak	Medium	5 - 10 feet	Sapling																										
Canopy Species	% Cover	Size Class	DBH	Age																																																		
Bigtooth Aspen	90	Sapling	1	6																																																		
Red Maple	10	Sapling	1																																																			
Canopy Species	Density	Avg. Height	Size																																																			
Black/Red (Hybrid) Oak	Medium	5 - 10 feet	Sapling																																																			
54	4130 - Aspen	Sapling Well	12.3	27		N/A																																																
<table border="1"> <thead> <tr> <th>Canopy Species</th> <th>% Cover</th> <th>Size Class</th> <th>DBH</th> <th>Age</th> </tr> </thead> <tbody> <tr> <td>Red Oak</td> <td>10</td> <td>Pole</td> <td>6</td> <td></td> </tr> <tr> <td>Bigtooth Aspen</td> <td>80</td> <td>Sapling/Pole</td> <td>4</td> <td>27</td> </tr> </tbody> </table>		Canopy Species	% Cover	Size Class	DBH	Age	Red Oak	10	Pole	6		Bigtooth Aspen	80	Sapling/Pole	4	27	<table border="1"> <thead> <tr> <th>Canopy Species</th> <th>Density</th> <th>Avg. Height</th> <th>Size</th> </tr> </thead> <tbody> <tr> <td>Red Maple</td> <td>Medium</td> <td>10 - 20 feet</td> <td>Sapling</td> </tr> <tr> <td>White Pine</td> <td>Low</td> <td>Variable</td> <td>Sapling</td> </tr> <tr> <td>Balsam Fir</td> <td>Low</td> <td>Variable</td> <td>Sapling</td> </tr> <tr> <td>Black Cherry</td> <td>Low</td> <td>5 - 10 feet</td> <td>Sapling</td> </tr> </tbody> </table>				Canopy Species	Density	Avg. Height	Size	Red Maple	Medium	10 - 20 feet	Sapling	White Pine	Low	Variable	Sapling	Balsam Fir	Low	Variable	Sapling	Black Cherry	Low	5 - 10 feet	Sapling														
Canopy Species	% Cover	Size Class	DBH	Age																																																		
Red Oak	10	Pole	6																																																			
Bigtooth Aspen	80	Sapling/Pole	4	27																																																		
Canopy Species	Density	Avg. Height	Size																																																			
Red Maple	Medium	10 - 20 feet	Sapling																																																			
White Pine	Low	Variable	Sapling																																																			
Balsam Fir	Low	Variable	Sapling																																																			
Black Cherry	Low	5 - 10 feet	Sapling																																																			
55	4130 - Aspen	Poletimber Well	33.3	41	51-80	N/A																																																
<table border="1"> <thead> <tr> <th>Canopy Species</th> <th>% Cover</th> <th>Size Class</th> <th>DBH</th> <th>Age</th> </tr> </thead> <tbody> <tr> <td>Red Maple</td> <td>10</td> <td>Pole/Sapling</td> <td>6</td> <td></td> </tr> <tr> <td>Red Oak</td> <td>15</td> <td>Log/Pole</td> <td>10</td> <td></td> </tr> <tr> <td>Quaking Aspen</td> <td>45</td> <td>Pole</td> <td>6</td> <td>41</td> </tr> <tr> <td>Bigtooth Aspen</td> <td>25</td> <td>Pole</td> <td>5</td> <td></td> </tr> </tbody> </table>		Canopy Species	% Cover	Size Class	DBH	Age	Red Maple	10	Pole/Sapling	6		Red Oak	15	Log/Pole	10		Quaking Aspen	45	Pole	6	41	Bigtooth Aspen	25	Pole	5		<table border="1"> <thead> <tr> <th>Canopy Species</th> <th>Density</th> <th>Avg. Height</th> <th>Size</th> </tr> </thead> <tbody> <tr> <td>Red Maple</td> <td>Low</td> <td>5 - 10 feet</td> <td>Sapling</td> </tr> <tr> <td>White Oak</td> <td>Low</td> <td>5 - 10 feet</td> <td>Sapling</td> </tr> <tr> <td>Red Oak</td> <td>Low</td> <td>5 - 10 feet</td> <td>Sapling</td> </tr> <tr> <td>Beech</td> <td>Low</td> <td>5 - 10 feet</td> <td>Sapling</td> </tr> <tr> <td>Red Pine</td> <td>Low</td> <td>5 - 10 feet</td> <td>Sapling</td> </tr> </tbody> </table>				Canopy Species	Density	Avg. Height	Size	Red Maple	Low	5 - 10 feet	Sapling	White Oak	Low	5 - 10 feet	Sapling	Red Oak	Low	5 - 10 feet	Sapling	Beech	Low	5 - 10 feet	Sapling	Red Pine	Low	5 - 10 feet	Sapling
Canopy Species	% Cover	Size Class	DBH	Age																																																		
Red Maple	10	Pole/Sapling	6																																																			
Red Oak	15	Log/Pole	10																																																			
Quaking Aspen	45	Pole	6	41																																																		
Bigtooth Aspen	25	Pole	5																																																			
Canopy Species	Density	Avg. Height	Size																																																			
Red Maple	Low	5 - 10 feet	Sapling																																																			
White Oak	Low	5 - 10 feet	Sapling																																																			
Red Oak	Low	5 - 10 feet	Sapling																																																			
Beech	Low	5 - 10 feet	Sapling																																																			
Red Pine	Low	5 - 10 feet	Sapling																																																			
56	4130 - Aspen	Sawtimber Well	53.7	56	81-110	N/A	ccr																																															
<table border="1"> <thead> <tr> <th>Canopy Species</th> <th>% Cover</th> <th>Size Class</th> <th>DBH</th> <th>Age</th> </tr> </thead> <tbody> <tr> <td>Quaking Aspen</td> <td>60</td> <td>Log/Pole</td> <td>10</td> <td>56</td> </tr> <tr> <td>Bigtooth Aspen</td> <td>25</td> <td>Log</td> <td>11</td> <td></td> </tr> <tr> <td>Red Maple</td> <td>10</td> <td>Pole</td> <td>9</td> <td></td> </tr> </tbody> </table>		Canopy Species	% Cover	Size Class	DBH	Age	Quaking Aspen	60	Log/Pole	10	56	Bigtooth Aspen	25	Log	11		Red Maple	10	Pole	9		<table border="1"> <thead> <tr> <th>Canopy Species</th> <th>Density</th> <th>Avg. Height</th> <th>Size</th> </tr> </thead> <tbody> <tr> <td>Red Maple</td> <td>High</td> <td>5 - 10 feet</td> <td>Sapling</td> </tr> </tbody> </table>				Canopy Species	Density	Avg. Height	Size	Red Maple	High	5 - 10 feet	Sapling																					
Canopy Species	% Cover	Size Class	DBH	Age																																																		
Quaking Aspen	60	Log/Pole	10	56																																																		
Bigtooth Aspen	25	Log	11																																																			
Red Maple	10	Pole	9																																																			
Canopy Species	Density	Avg. Height	Size																																																			
Red Maple	High	5 - 10 feet	Sapling																																																			
57	42290 - Natural Mixed Pine	Sawtimber Well	14.6	65	111-140	N/A																																																
<table border="1"> <thead> <tr> <th>Canopy Species</th> <th>% Cover</th> <th>Size Class</th> <th>DBH</th> <th>Age</th> </tr> </thead> <tbody> <tr> <td>Red Oak</td> <td>20</td> <td>Log</td> <td>16</td> <td></td> </tr> <tr> <td>White Pine</td> <td>40</td> <td>Log</td> <td>14</td> <td>65</td> </tr> <tr> <td>Red Pine</td> <td>30</td> <td>XLog/Log</td> <td>18</td> <td></td> </tr> </tbody> </table>		Canopy Species	% Cover	Size Class	DBH	Age	Red Oak	20	Log	16		White Pine	40	Log	14	65	Red Pine	30	XLog/Log	18		<table border="1"> <thead> <tr> <th>Canopy Species</th> <th>Density</th> <th>Avg. Height</th> <th>Size</th> </tr> </thead> <tbody> <tr> <td>Red Maple</td> <td>Medium</td> <td>10 - 20 feet</td> <td>Sapling</td> </tr> <tr> <td>Red Oak</td> <td>Low</td> <td>5 - 10 feet</td> <td>Sapling</td> </tr> <tr> <td>Jack Pine</td> <td>Low</td> <td>10 - 20 feet</td> <td>Sapling</td> </tr> <tr> <td>White Pine</td> <td>Low</td> <td>Variable</td> <td>Sapling</td> </tr> </tbody> </table>				Canopy Species	Density	Avg. Height	Size	Red Maple	Medium	10 - 20 feet	Sapling	Red Oak	Low	5 - 10 feet	Sapling	Jack Pine	Low	10 - 20 feet	Sapling	White Pine	Low	Variable	Sapling									
Canopy Species	% Cover	Size Class	DBH	Age																																																		
Red Oak	20	Log	16																																																			
White Pine	40	Log	14	65																																																		
Red Pine	30	XLog/Log	18																																																			
Canopy Species	Density	Avg. Height	Size																																																			
Red Maple	Medium	10 - 20 feet	Sapling																																																			
Red Oak	Low	5 - 10 feet	Sapling																																																			
Jack Pine	Low	10 - 20 feet	Sapling																																																			
White Pine	Low	Variable	Sapling																																																			
58	42121 - Planted Jack Pine, Mixed Deciduous	Sapling Well	33.8	25	1-50	N/A																																																
<table border="1"> <thead> <tr> <th>Canopy Species</th> <th>% Cover</th> <th>Size Class</th> <th>DBH</th> <th>Age</th> </tr> </thead> <tbody> <tr> <td>Quaking Aspen</td> <td>10</td> <td>Sapling/Pole</td> <td>4</td> <td></td> </tr> <tr> <td>Jack Pine</td> <td>80</td> <td>Sapling/Pole</td> <td>4</td> <td>25</td> </tr> <tr> <td>Choke Cherry</td> <td>10</td> <td>Sapling</td> <td>3</td> <td></td> </tr> </tbody> </table>		Canopy Species	% Cover	Size Class	DBH	Age	Quaking Aspen	10	Sapling/Pole	4		Jack Pine	80	Sapling/Pole	4	25	Choke Cherry	10	Sapling	3		<table border="1"> <thead> <tr> <th>Canopy Species</th> <th>Density</th> <th>Avg. Height</th> <th>Size</th> </tr> </thead> <tbody> <tr> <td>Black/Red (Hybrid) Oak</td> <td>Medium</td> <td>10 - 20 feet</td> <td>Sapling</td> </tr> </tbody> </table>				Canopy Species	Density	Avg. Height	Size	Black/Red (Hybrid) Oak	Medium	10 - 20 feet	Sapling																					
Canopy Species	% Cover	Size Class	DBH	Age																																																		
Quaking Aspen	10	Sapling/Pole	4																																																			
Jack Pine	80	Sapling/Pole	4	25																																																		
Choke Cherry	10	Sapling	3																																																			
Canopy Species	Density	Avg. Height	Size																																																			
Black/Red (Hybrid) Oak	Medium	10 - 20 feet	Sapling																																																			



Stand	Level 4 Cover Type	Size Density	Acres	Stand Age	BA Range	Managed Site	General Comments																																													
59	4130 - Aspen	Sapling Medium	68.6	6	Immature	N/A																																														
		<table border="1"> <thead> <tr> <th>Canopy Species</th> <th>% Cover</th> <th>Size Class</th> <th>DBH</th> <th>Age</th> </tr> </thead> <tbody> <tr> <td>Quaking Aspen</td> <td>75</td> <td>Sapling</td> <td>1</td> <td>6</td> </tr> <tr> <td>Red Maple</td> <td>15</td> <td>Sapling</td> <td>1</td> <td></td> </tr> <tr> <td>Black/Red (Hybrid) Oak</td> <td>10</td> <td>Sapling</td> <td>1</td> <td></td> </tr> </tbody> </table>	Canopy Species	% Cover	Size Class	DBH	Age	Quaking Aspen	75	Sapling	1	6	Red Maple	15	Sapling	1		Black/Red (Hybrid) Oak	10	Sapling	1																															
Canopy Species	% Cover	Size Class	DBH	Age																																																
Quaking Aspen	75	Sapling	1	6																																																
Red Maple	15	Sapling	1																																																	
Black/Red (Hybrid) Oak	10	Sapling	1																																																	
60	310 - Herbaceous Openland	Nonstocked	1.3			No																																														
61	3104 - Degraded	Nonstocked	1.6		Unspecified	No																																														
62	4123 - Red Oak	Sawtimber Well	54.6	92	81-110	N/A																																														
		<table border="1"> <thead> <tr> <th>Canopy Species</th> <th>% Cover</th> <th>Size Class</th> <th>DBH</th> <th>Age</th> </tr> </thead> <tbody> <tr> <td>Red Oak</td> <td>85</td> <td>Log/Pole</td> <td>12</td> <td>92</td> </tr> </tbody> </table>	Canopy Species	% Cover	Size Class	DBH	Age	Red Oak	85	Log/Pole	12	92	<table border="1"> <thead> <tr> <th>Canopy Species</th> <th>Density</th> <th>Avg. Height</th> <th>Size</th> </tr> </thead> <tbody> <tr> <td>Red Maple</td> <td>Medium</td> <td>10 - 20 feet</td> <td>Sapling</td> </tr> <tr> <td>Bigtooth Aspen</td> <td>Medium</td> <td>10 - 20 feet</td> <td>Sapling</td> </tr> <tr> <td>White Oak</td> <td>Low</td> <td>5 - 10 feet</td> <td>Sapling</td> </tr> <tr> <td>Red Oak</td> <td>Low</td> <td>5 - 10 feet</td> <td>Sapling</td> </tr> <tr> <td>Red Pine</td> <td>Low</td> <td>10 - 20 feet</td> <td>Sapling</td> </tr> <tr> <td>White Pine</td> <td>Low</td> <td>10 - 20 feet</td> <td>Sapling</td> </tr> <tr> <td>Beech</td> <td>Low</td> <td>5 - 10 feet</td> <td>Sapling</td> </tr> <tr> <td>Balsam Fir</td> <td>Low</td> <td>5 - 10 feet</td> <td>Sapling</td> </tr> </tbody> </table>				Canopy Species	Density	Avg. Height	Size	Red Maple	Medium	10 - 20 feet	Sapling	Bigtooth Aspen	Medium	10 - 20 feet	Sapling	White Oak	Low	5 - 10 feet	Sapling	Red Oak	Low	5 - 10 feet	Sapling	Red Pine	Low	10 - 20 feet	Sapling	White Pine	Low	10 - 20 feet	Sapling	Beech	Low	5 - 10 feet	Sapling	Balsam Fir	Low	5 - 10 feet	Sapling
Canopy Species	% Cover	Size Class	DBH	Age																																																
Red Oak	85	Log/Pole	12	92																																																
Canopy Species	Density	Avg. Height	Size																																																	
Red Maple	Medium	10 - 20 feet	Sapling																																																	
Bigtooth Aspen	Medium	10 - 20 feet	Sapling																																																	
White Oak	Low	5 - 10 feet	Sapling																																																	
Red Oak	Low	5 - 10 feet	Sapling																																																	
Red Pine	Low	10 - 20 feet	Sapling																																																	
White Pine	Low	10 - 20 feet	Sapling																																																	
Beech	Low	5 - 10 feet	Sapling																																																	
Balsam Fir	Low	5 - 10 feet	Sapling																																																	
63	3104 - Degraded	Nonstocked	1.1			No																																														
64	4130 - Aspen	Sapling Well	10.3	26		N/A																																														
		<table border="1"> <thead> <tr> <th>Canopy Species</th> <th>% Cover</th> <th>Size Class</th> <th>DBH</th> <th>Age</th> </tr> </thead> <tbody> <tr> <td>Bigtooth Aspen</td> <td>75</td> <td>Sapling</td> <td>3</td> <td>26</td> </tr> <tr> <td>Red Oak</td> <td>10</td> <td>Pole/Log</td> <td>8</td> <td></td> </tr> </tbody> </table>	Canopy Species	% Cover	Size Class	DBH	Age	Bigtooth Aspen	75	Sapling	3	26	Red Oak	10	Pole/Log	8		<table border="1"> <thead> <tr> <th>Canopy Species</th> <th>Density</th> <th>Avg. Height</th> <th>Size</th> </tr> </thead> <tbody> <tr> <td>White Oak</td> <td>Low</td> <td>5 - 10 feet</td> <td>Sapling</td> </tr> <tr> <td>Red Maple</td> <td>Low</td> <td>5 - 10 feet</td> <td>Sapling</td> </tr> <tr> <td>White Pine</td> <td>Low</td> <td>5 - 10 feet</td> <td>Sapling</td> </tr> </tbody> </table>				Canopy Species	Density	Avg. Height	Size	White Oak	Low	5 - 10 feet	Sapling	Red Maple	Low	5 - 10 feet	Sapling	White Pine	Low	5 - 10 feet	Sapling															
Canopy Species	% Cover	Size Class	DBH	Age																																																
Bigtooth Aspen	75	Sapling	3	26																																																
Red Oak	10	Pole/Log	8																																																	
Canopy Species	Density	Avg. Height	Size																																																	
White Oak	Low	5 - 10 feet	Sapling																																																	
Red Maple	Low	5 - 10 feet	Sapling																																																	
White Pine	Low	5 - 10 feet	Sapling																																																	
65	310 - Herbaceous Openland	Nonstocked	5.3		Unspecified	Managed Opening																																														
66	310 - Herbaceous Openland	Nonstocked	2.3			No																																														
67	6120 - Lowland Cedar	Poletimber Well	7.4	115	81-110	N/A																																														
		<table border="1"> <thead> <tr> <th>Canopy Species</th> <th>% Cover</th> <th>Size Class</th> <th>DBH</th> <th>Age</th> </tr> </thead> <tbody> <tr> <td>Northern White Cedar</td> <td>78</td> <td>Pole/Log</td> <td>9</td> <td>115</td> </tr> <tr> <td>Quaking Aspen</td> <td>20</td> <td>Log</td> <td>10</td> <td></td> </tr> </tbody> </table>	Canopy Species	% Cover	Size Class	DBH	Age	Northern White Cedar	78	Pole/Log	9	115	Quaking Aspen	20	Log	10		<table border="1"> <thead> <tr> <th>Canopy Species</th> <th>Density</th> <th>Avg. Height</th> <th>Size</th> </tr> </thead> <tbody> <tr> <td>Balsam Fir</td> <td>High</td> <td>5 - 10 feet</td> <td>Sapling</td> </tr> <tr> <td>Tag Alder</td> <td>High</td> <td>10 - 20 feet</td> <td>Tall Shrub</td> </tr> </tbody> </table>				Canopy Species	Density	Avg. Height	Size	Balsam Fir	High	5 - 10 feet	Sapling	Tag Alder	High	10 - 20 feet	Tall Shrub																			
Canopy Species	% Cover	Size Class	DBH	Age																																																
Northern White Cedar	78	Pole/Log	9	115																																																
Quaking Aspen	20	Log	10																																																	
Canopy Species	Density	Avg. Height	Size																																																	
Balsam Fir	High	5 - 10 feet	Sapling																																																	
Tag Alder	High	10 - 20 feet	Tall Shrub																																																	



Stand	Level 4 Cover Type	Size Density	Acres	Stand Age	BA Range	Managed Site	General Comments																																													
68	310 - Herbaceous Openland	Nonstocked	1.1			No																																														
69	4131 - Aspen, Oak	Sapling Well	43.4	4	Immature	N/A	some steep slopes																																													
<table border="1"> <thead> <tr> <th>Canopy Species</th> <th>% Cover</th> <th>Size Class</th> <th>DBH</th> <th>Age</th> </tr> </thead> <tbody> <tr> <td>Quaking Aspen</td> <td>50</td> <td>Sapling</td> <td>1</td> <td>4</td> </tr> <tr> <td>Red Maple</td> <td>30</td> <td>Sapling</td> <td>1</td> <td></td> </tr> <tr> <td>Red Oak</td> <td>20</td> <td>Sapling</td> <td>1</td> <td></td> </tr> </tbody> </table>								Canopy Species	% Cover	Size Class	DBH	Age	Quaking Aspen	50	Sapling	1	4	Red Maple	30	Sapling	1		Red Oak	20	Sapling	1																										
Canopy Species	% Cover	Size Class	DBH	Age																																																
Quaking Aspen	50	Sapling	1	4																																																
Red Maple	30	Sapling	1																																																	
Red Oak	20	Sapling	1																																																	
70	3102 - Grass	Nonstocked	1.8		Unspecified	No																																														
71	42110 - Planted Red Pine	Sawtimber Well	3.0	79	111-140	N/A																																														
<table border="1"> <thead> <tr> <th>Canopy Species</th> <th>% Cover</th> <th>Size Class</th> <th>DBH</th> <th>Age</th> <th>Canopy Species</th> <th>Density</th> <th>Avg. Height</th> <th>Size</th> </tr> </thead> <tbody> <tr> <td>Red Pine</td> <td>95</td> <td>Log</td> <td>13</td> <td>79</td> <td>Red Maple</td> <td>Low</td> <td>10 - 20 feet</td> <td>Sapling</td> </tr> <tr> <td></td> <td></td> <td></td> <td></td> <td></td> <td>Red Oak</td> <td>Low</td> <td>5 - 10 feet</td> <td>Sapling</td> </tr> </tbody> </table>								Canopy Species	% Cover	Size Class	DBH	Age	Canopy Species	Density	Avg. Height	Size	Red Pine	95	Log	13	79	Red Maple	Low	10 - 20 feet	Sapling						Red Oak	Low	5 - 10 feet	Sapling																		
Canopy Species	% Cover	Size Class	DBH	Age	Canopy Species	Density	Avg. Height	Size																																												
Red Pine	95	Log	13	79	Red Maple	Low	10 - 20 feet	Sapling																																												
					Red Oak	Low	5 - 10 feet	Sapling																																												
72	623 - Emergent Wetland	Nonstocked	6.6			No																																														
73	4130 - Aspen	Poletimber Well	89.9	32	51-80	N/A	Trace amounts red and white pine.																																													
<table border="1"> <thead> <tr> <th>Canopy Species</th> <th>% Cover</th> <th>Size Class</th> <th>DBH</th> <th>Age</th> <th>Canopy Species</th> <th>Density</th> <th>Avg. Height</th> <th>Size</th> </tr> </thead> <tbody> <tr> <td>Red Maple</td> <td>7</td> <td>Pole/Sapling</td> <td>5</td> <td></td> <td>Red Oak</td> <td>Medium</td> <td>10 - 20 feet</td> <td>Sapling</td> </tr> <tr> <td>Red Oak</td> <td>18</td> <td>Pole</td> <td>8</td> <td></td> <td>Red Maple</td> <td>Low</td> <td>10 - 20 feet</td> <td>Sapling</td> </tr> <tr> <td>Quaking Aspen</td> <td>55</td> <td>Pole</td> <td>8</td> <td>32</td> <td></td> <td></td> <td></td> <td></td> </tr> <tr> <td>Bigtooth Aspen</td> <td>20</td> <td>Pole/Sapling</td> <td>7</td> <td>32</td> <td></td> <td></td> <td></td> <td></td> </tr> </tbody> </table>								Canopy Species	% Cover	Size Class	DBH	Age	Canopy Species	Density	Avg. Height	Size	Red Maple	7	Pole/Sapling	5		Red Oak	Medium	10 - 20 feet	Sapling	Red Oak	18	Pole	8		Red Maple	Low	10 - 20 feet	Sapling	Quaking Aspen	55	Pole	8	32					Bigtooth Aspen	20	Pole/Sapling	7	32				
Canopy Species	% Cover	Size Class	DBH	Age	Canopy Species	Density	Avg. Height	Size																																												
Red Maple	7	Pole/Sapling	5		Red Oak	Medium	10 - 20 feet	Sapling																																												
Red Oak	18	Pole	8		Red Maple	Low	10 - 20 feet	Sapling																																												
Quaking Aspen	55	Pole	8	32																																																
Bigtooth Aspen	20	Pole/Sapling	7	32																																																
74	6120 - Lowland Cedar	Sawtimber Well	3.9	115	111-140	N/A	small drainage.																																													
<table border="1"> <thead> <tr> <th>Canopy Species</th> <th>% Cover</th> <th>Size Class</th> <th>DBH</th> <th>Age</th> <th>Canopy Species</th> <th>Density</th> <th>Avg. Height</th> <th>Size</th> </tr> </thead> <tbody> <tr> <td>Quaking Aspen</td> <td>20</td> <td>Log</td> <td>11</td> <td></td> <td>Tag Alder</td> <td>Medium</td> <td>10 - 20 feet</td> <td>Tall Shrub</td> </tr> <tr> <td>Balsam Fir</td> <td>20</td> <td>Pole</td> <td>9</td> <td></td> <td></td> <td></td> <td></td> <td></td> </tr> <tr> <td>Northern White Cedar</td> <td>60</td> <td>Log/Pole</td> <td>12</td> <td>115</td> <td></td> <td></td> <td></td> <td></td> </tr> </tbody> </table>								Canopy Species	% Cover	Size Class	DBH	Age	Canopy Species	Density	Avg. Height	Size	Quaking Aspen	20	Log	11		Tag Alder	Medium	10 - 20 feet	Tall Shrub	Balsam Fir	20	Pole	9						Northern White Cedar	60	Log/Pole	12	115													
Canopy Species	% Cover	Size Class	DBH	Age	Canopy Species	Density	Avg. Height	Size																																												
Quaking Aspen	20	Log	11		Tag Alder	Medium	10 - 20 feet	Tall Shrub																																												
Balsam Fir	20	Pole	9																																																	
Northern White Cedar	60	Log/Pole	12	115																																																
75	4123 - Red Oak	Sawtimber Well	7.3	94	81-110	N/A																																														
<table border="1"> <thead> <tr> <th>Canopy Species</th> <th>% Cover</th> <th>Size Class</th> <th>DBH</th> <th>Age</th> <th>Canopy Species</th> <th>Density</th> <th>Avg. Height</th> <th>Size</th> </tr> </thead> <tbody> <tr> <td>Red Maple</td> <td>15</td> <td>Log/Pole</td> <td>10</td> <td></td> <td>White Pine</td> <td>Low</td> <td>5 - 10 feet</td> <td>Sapling</td> </tr> <tr> <td>Red Oak</td> <td>85</td> <td>Log/Pole</td> <td>14</td> <td>94</td> <td>Red Maple</td> <td>Low</td> <td>5 - 10 feet</td> <td>Sapling</td> </tr> <tr> <td></td> <td></td> <td></td> <td></td> <td></td> <td>Red Oak</td> <td>Low</td> <td>5 - 10 feet</td> <td>Sapling</td> </tr> </tbody> </table>								Canopy Species	% Cover	Size Class	DBH	Age	Canopy Species	Density	Avg. Height	Size	Red Maple	15	Log/Pole	10		White Pine	Low	5 - 10 feet	Sapling	Red Oak	85	Log/Pole	14	94	Red Maple	Low	5 - 10 feet	Sapling						Red Oak	Low	5 - 10 feet	Sapling									
Canopy Species	% Cover	Size Class	DBH	Age	Canopy Species	Density	Avg. Height	Size																																												
Red Maple	15	Log/Pole	10		White Pine	Low	5 - 10 feet	Sapling																																												
Red Oak	85	Log/Pole	14	94	Red Maple	Low	5 - 10 feet	Sapling																																												
					Red Oak	Low	5 - 10 feet	Sapling																																												



Stand	Level 4 Cover Type	Size Density	Acres	Stand Age	BA Range	Managed Site	General Comments																																	
76	4123 - Red Oak	Sawtimber Well	38.1	92	111-140	N/A	possible clear cut check on access																																	
<table border="1"> <thead> <tr> <th>Canopy Species</th> <th>% Cover</th> <th>Size Class</th> <th>DBH</th> <th>Age</th> </tr> </thead> <tbody> <tr> <td>Red Oak</td> <td>80</td> <td>Log/Pole</td> <td>12</td> <td>92</td> </tr> <tr> <td>Bigtooth Aspen</td> <td>14</td> <td>Pole/Log</td> <td>8</td> <td></td> </tr> </tbody> </table>		Canopy Species	% Cover	Size Class	DBH	Age	Red Oak	80	Log/Pole	12	92	Bigtooth Aspen	14	Pole/Log	8		<table border="1"> <thead> <tr> <th>Canopy Species</th> <th>Density</th> <th>Avg. Height</th> <th>Size</th> </tr> </thead> <tbody> <tr> <td>White Oak</td> <td>Low</td> <td>5 - 10 feet</td> <td>Sapling</td> </tr> <tr> <td>White Pine</td> <td>Low</td> <td>10 - 20 feet</td> <td>Sapling</td> </tr> <tr> <td>Red Pine</td> <td>Low</td> <td>10 - 20 feet</td> <td>Sapling</td> </tr> </tbody> </table>				Canopy Species	Density	Avg. Height	Size	White Oak	Low	5 - 10 feet	Sapling	White Pine	Low	10 - 20 feet	Sapling	Red Pine	Low	10 - 20 feet	Sapling				
Canopy Species	% Cover	Size Class	DBH	Age																																				
Red Oak	80	Log/Pole	12	92																																				
Bigtooth Aspen	14	Pole/Log	8																																					
Canopy Species	Density	Avg. Height	Size																																					
White Oak	Low	5 - 10 feet	Sapling																																					
White Pine	Low	10 - 20 feet	Sapling																																					
Red Pine	Low	10 - 20 feet	Sapling																																					
77	4130 - Aspen	Poletimber Well	38.7	37	81-110	N/A																																		
<table border="1"> <thead> <tr> <th>Canopy Species</th> <th>% Cover</th> <th>Size Class</th> <th>DBH</th> <th>Age</th> </tr> </thead> <tbody> <tr> <td>Red Oak</td> <td>8</td> <td>Pole/Log</td> <td>8</td> <td></td> </tr> <tr> <td>Bigtooth Aspen</td> <td>75</td> <td>Pole</td> <td>7</td> <td>37</td> </tr> </tbody> </table>		Canopy Species	% Cover	Size Class	DBH	Age	Red Oak	8	Pole/Log	8		Bigtooth Aspen	75	Pole	7	37	<table border="1"> <thead> <tr> <th>Canopy Species</th> <th>Density</th> <th>Avg. Height</th> <th>Size</th> </tr> </thead> <tbody> <tr> <td>Red Maple</td> <td>Medium</td> <td>5 - 10 feet</td> <td>Sapling</td> </tr> <tr> <td>Red Oak</td> <td>Low</td> <td>5 - 10 feet</td> <td>Sapling</td> </tr> <tr> <td>White Oak</td> <td>Low</td> <td>5 - 10 feet</td> <td>Sapling</td> </tr> <tr> <td>White Pine</td> <td>Low</td> <td>5 - 10 feet</td> <td>Sapling</td> </tr> </tbody> </table>				Canopy Species	Density	Avg. Height	Size	Red Maple	Medium	5 - 10 feet	Sapling	Red Oak	Low	5 - 10 feet	Sapling	White Oak	Low	5 - 10 feet	Sapling	White Pine	Low	5 - 10 feet	Sapling
Canopy Species	% Cover	Size Class	DBH	Age																																				
Red Oak	8	Pole/Log	8																																					
Bigtooth Aspen	75	Pole	7	37																																				
Canopy Species	Density	Avg. Height	Size																																					
Red Maple	Medium	5 - 10 feet	Sapling																																					
Red Oak	Low	5 - 10 feet	Sapling																																					
White Oak	Low	5 - 10 feet	Sapling																																					
White Pine	Low	5 - 10 feet	Sapling																																					
78	310 - Herbaceous Openland	Nonstocked	2.0			No																																		
79	3102 - Grass	Nonstocked	0.9		Immature	No																																		
80	4139 - Aspen, Mixed Deciduous	Sawtimber Well	24.1	64	81-110	N/A																																		
<table border="1"> <thead> <tr> <th>Canopy Species</th> <th>% Cover</th> <th>Size Class</th> <th>DBH</th> <th>Age</th> </tr> </thead> <tbody> <tr> <td>Quaking Aspen</td> <td>58</td> <td>Log/Pole</td> <td>10</td> <td>64</td> </tr> <tr> <td>Red Pine</td> <td>10</td> <td>Log/XLog</td> <td>16</td> <td></td> </tr> <tr> <td>Red Maple</td> <td>20</td> <td>Pole</td> <td>6</td> <td></td> </tr> </tbody> </table>		Canopy Species	% Cover	Size Class	DBH	Age	Quaking Aspen	58	Log/Pole	10	64	Red Pine	10	Log/XLog	16		Red Maple	20	Pole	6		<table border="1"> <thead> <tr> <th>Canopy Species</th> <th>Density</th> <th>Avg. Height</th> <th>Size</th> </tr> </thead> <tbody> <tr> <td>Black/Red (Hybrid) Oak</td> <td>Medium</td> <td>10 - 20 feet</td> <td>Sapling</td> </tr> <tr> <td>Red Maple</td> <td>High</td> <td>>20 feet</td> <td>Sapling</td> </tr> </tbody> </table>				Canopy Species	Density	Avg. Height	Size	Black/Red (Hybrid) Oak	Medium	10 - 20 feet	Sapling	Red Maple	High	>20 feet	Sapling			
Canopy Species	% Cover	Size Class	DBH	Age																																				
Quaking Aspen	58	Log/Pole	10	64																																				
Red Pine	10	Log/XLog	16																																					
Red Maple	20	Pole	6																																					
Canopy Species	Density	Avg. Height	Size																																					
Black/Red (Hybrid) Oak	Medium	10 - 20 feet	Sapling																																					
Red Maple	High	>20 feet	Sapling																																					
81	4132 - Aspen, Jack Pine	Sapling Well	10.2	27	1-50	N/A																																		
<table border="1"> <thead> <tr> <th>Canopy Species</th> <th>% Cover</th> <th>Size Class</th> <th>DBH</th> <th>Age</th> </tr> </thead> <tbody> <tr> <td>Bigtooth Aspen</td> <td>65</td> <td>Sapling/Pole</td> <td>4</td> <td>27</td> </tr> <tr> <td>Red Pine</td> <td>10</td> <td>Sapling</td> <td>2</td> <td></td> </tr> <tr> <td>Jack Pine</td> <td>20</td> <td>Sapling</td> <td>3</td> <td></td> </tr> </tbody> </table>		Canopy Species	% Cover	Size Class	DBH	Age	Bigtooth Aspen	65	Sapling/Pole	4	27	Red Pine	10	Sapling	2		Jack Pine	20	Sapling	3		<table border="1"> <thead> <tr> <th>Canopy Species</th> <th>Density</th> <th>Avg. Height</th> <th>Size</th> </tr> </thead> <tbody> <tr> <td>Red Pine</td> <td>Low</td> <td>5 - 10 feet</td> <td>Sapling</td> </tr> <tr> <td>Jack Pine</td> <td>Low</td> <td>5 - 10 feet</td> <td>Sapling</td> </tr> </tbody> </table>				Canopy Species	Density	Avg. Height	Size	Red Pine	Low	5 - 10 feet	Sapling	Jack Pine	Low	5 - 10 feet	Sapling			
Canopy Species	% Cover	Size Class	DBH	Age																																				
Bigtooth Aspen	65	Sapling/Pole	4	27																																				
Red Pine	10	Sapling	2																																					
Jack Pine	20	Sapling	3																																					
Canopy Species	Density	Avg. Height	Size																																					
Red Pine	Low	5 - 10 feet	Sapling																																					
Jack Pine	Low	5 - 10 feet	Sapling																																					
82	31021 - Cool Season Grass	Nonstocked	0.8	0		No	gas well.																																	
83	4130 - Aspen	Sawtimber Well	1.9	95	51-80	N/A	wet area left for retention of stand to northeast. Aspen is collapsing.																																	
<table border="1"> <thead> <tr> <th>Canopy Species</th> <th>% Cover</th> <th>Size Class</th> <th>DBH</th> <th>Age</th> </tr> </thead> <tbody> <tr> <td>Bigtooth Aspen</td> <td>100</td> <td>Log</td> <td>12</td> <td>95</td> </tr> </tbody> </table>		Canopy Species	% Cover	Size Class	DBH	Age	Bigtooth Aspen	100	Log	12	95																													
Canopy Species	% Cover	Size Class	DBH	Age																																				
Bigtooth Aspen	100	Log	12	95																																				
84	31021 - Cool Season Grass	Nonstocked	0.7	0		No																																		



Stand	Level 4 Cover Type	Size Density	Acres	Stand Age	BA Range	Managed Site	General Comments																																																															
85	4130 - Aspen	Sapling Well	110.9	4	Immature	N/A																																																																
<table border="1"> <thead> <tr> <th>Canopy Species</th> <th>% Cover</th> <th>Size Class</th> <th>DBH</th> <th>Age</th> </tr> </thead> <tbody> <tr> <td>Bigtooth Aspen</td> <td>60</td> <td>Sapling</td> <td>1</td> <td>4</td> </tr> <tr> <td>Red Maple</td> <td>20</td> <td>Sapling</td> <td>1</td> <td></td> </tr> <tr> <td>Red Oak</td> <td>10</td> <td>Sapling</td> <td>1</td> <td></td> </tr> </tbody> </table>								Canopy Species	% Cover	Size Class	DBH	Age	Bigtooth Aspen	60	Sapling	1	4	Red Maple	20	Sapling	1		Red Oak	10	Sapling	1																																												
Canopy Species	% Cover	Size Class	DBH	Age																																																																		
Bigtooth Aspen	60	Sapling	1	4																																																																		
Red Maple	20	Sapling	1																																																																			
Red Oak	10	Sapling	1																																																																			
86	123 - Other High Intensity Urban	Nonstocked	1.4			No	CPF																																																															
87	31021 - Cool Season Grass	Nonstocked	0.6	0		No	New stand added.																																																															
88	31021 - Cool Season Grass	Nonstocked	0.7	0		No																																																																
89	4130 - Aspen	Sapling Well	6.5	27	1-50	N/A	Residual mature oak and red pine.																																																															
<table border="1"> <thead> <tr> <th>Canopy Species</th> <th>% Cover</th> <th>Size Class</th> <th>DBH</th> <th>Age</th> <th>Canopy Species</th> <th>Density</th> <th>Avg. Height</th> <th>Size</th> </tr> </thead> <tbody> <tr> <td>Red Oak</td> <td>15</td> <td>Log/Pole/Sap</td> <td>10</td> <td></td> <td>Red Maple</td> <td>Medium</td> <td>10 - 20 feet</td> <td>Sapling</td> </tr> <tr> <td>Bigtooth Aspen</td> <td>70</td> <td>Sapling</td> <td>3</td> <td>27</td> <td>Beech</td> <td>Low</td> <td>5 - 10 feet</td> <td>Sapling</td> </tr> <tr> <td>Red Pine</td> <td>10</td> <td>Log</td> <td>16</td> <td></td> <td>Red Oak</td> <td>Low</td> <td>5 - 10 feet</td> <td>Sapling</td> </tr> <tr> <td></td> <td></td> <td></td> <td></td> <td></td> <td>White Pine</td> <td>Low</td> <td>5 - 10 feet</td> <td>Sapling</td> </tr> <tr> <td></td> <td></td> <td></td> <td></td> <td></td> <td>Balsam Fir</td> <td>Low</td> <td>5 - 10 feet</td> <td>Sapling</td> </tr> <tr> <td></td> <td></td> <td></td> <td></td> <td></td> <td>Red Pine</td> <td>Low</td> <td>Variable</td> <td>Sapling</td> </tr> </tbody> </table>								Canopy Species	% Cover	Size Class	DBH	Age	Canopy Species	Density	Avg. Height	Size	Red Oak	15	Log/Pole/Sap	10		Red Maple	Medium	10 - 20 feet	Sapling	Bigtooth Aspen	70	Sapling	3	27	Beech	Low	5 - 10 feet	Sapling	Red Pine	10	Log	16		Red Oak	Low	5 - 10 feet	Sapling						White Pine	Low	5 - 10 feet	Sapling						Balsam Fir	Low	5 - 10 feet	Sapling						Red Pine	Low	Variable	Sapling
Canopy Species	% Cover	Size Class	DBH	Age	Canopy Species	Density	Avg. Height	Size																																																														
Red Oak	15	Log/Pole/Sap	10		Red Maple	Medium	10 - 20 feet	Sapling																																																														
Bigtooth Aspen	70	Sapling	3	27	Beech	Low	5 - 10 feet	Sapling																																																														
Red Pine	10	Log	16		Red Oak	Low	5 - 10 feet	Sapling																																																														
					White Pine	Low	5 - 10 feet	Sapling																																																														
					Balsam Fir	Low	5 - 10 feet	Sapling																																																														
					Red Pine	Low	Variable	Sapling																																																														
91	42200 - Natural White Pine	Poletimber Well	9.1	50	51-80	N/A	A highly variable stand which includes a tiny red pine plantation.																																																															
<table border="1"> <thead> <tr> <th>Canopy Species</th> <th>% Cover</th> <th>Size Class</th> <th>DBH</th> <th>Age</th> <th>Canopy Species</th> <th>Density</th> <th>Avg. Height</th> <th>Size</th> </tr> </thead> <tbody> <tr> <td>White Pine</td> <td>85</td> <td>Pole/Log</td> <td>8</td> <td>50</td> <td>Red Maple</td> <td>High</td> <td>>20 feet</td> <td>Sapling</td> </tr> <tr> <td>Red Maple</td> <td>10</td> <td>Pole</td> <td>6</td> <td></td> <td>White Pine</td> <td>High</td> <td>10 - 20 feet</td> <td>Sapling</td> </tr> <tr> <td></td> <td></td> <td></td> <td></td> <td></td> <td>Tag Alder</td> <td>Medium</td> <td>10 - 20 feet</td> <td>Tall Shrub</td> </tr> </tbody> </table>								Canopy Species	% Cover	Size Class	DBH	Age	Canopy Species	Density	Avg. Height	Size	White Pine	85	Pole/Log	8	50	Red Maple	High	>20 feet	Sapling	Red Maple	10	Pole	6		White Pine	High	10 - 20 feet	Sapling						Tag Alder	Medium	10 - 20 feet	Tall Shrub																											
Canopy Species	% Cover	Size Class	DBH	Age	Canopy Species	Density	Avg. Height	Size																																																														
White Pine	85	Pole/Log	8	50	Red Maple	High	>20 feet	Sapling																																																														
Red Maple	10	Pole	6		White Pine	High	10 - 20 feet	Sapling																																																														
					Tag Alder	Medium	10 - 20 feet	Tall Shrub																																																														
92	110 - Low Intensity Urban	Nonstocked	1.7	0		No																																																																
95	122 - Road/Parking Lot	Nonstocked	4.0	0		No	some steep slopes																																																															
96	6132 - Mixed Lowland Forest with Cedar	Sawtimber Well	5.2	92	81-110	N/A	clear cut leave 2-4 oak and pine per acre leave retention around cedar seeps and valleys																																																															
<table border="1"> <thead> <tr> <th>Canopy Species</th> <th>% Cover</th> <th>Size Class</th> <th>DBH</th> <th>Age</th> </tr> </thead> <tbody> <tr> <td>Red Oak</td> <td>50</td> <td>Log</td> <td>16</td> <td>92</td> </tr> <tr> <td>Northern White Cedar</td> <td>23</td> <td>Log/Pole</td> <td>10</td> <td></td> </tr> <tr> <td>White Pine</td> <td>7</td> <td>Log</td> <td>14</td> <td></td> </tr> </tbody> </table> <p>Tag alder, balsam poplar, white ash in understory.</p>								Canopy Species	% Cover	Size Class	DBH	Age	Red Oak	50	Log	16	92	Northern White Cedar	23	Log/Pole	10		White Pine	7	Log	14																																												
Canopy Species	% Cover	Size Class	DBH	Age																																																																		
Red Oak	50	Log	16	92																																																																		
Northern White Cedar	23	Log/Pole	10																																																																			
White Pine	7	Log	14																																																																			