



Compartment Review Presentation

Atlanta Forest Management Unit

Compartment 54166

Entry Year 2023

Acreage: 1,043

County Cheboygan

Management Area: Hammond Bay Lake Plain

Revision Date: 2021-05-16

Stand Examiner: Ryan Zimmerman

Legal Description:

T38N 01W Sections 25, 35, and 36

Identified Planning Goals:

There are a lot of recreation trails out here. Dominated by pine and aspen.

Soil and topography:

Sandy soils throughout this compartment besides the drainage areas around Elliot Creek. Fairly flat besides steep slopes going into drainage areas.

Ownership Patterns, Development, and Land Use in and Around the Compartment:

This area is mostly state owned. Surrounding area is more residential.
There is a lot of recreation in this compartment as well as unofficial shooting ranges.

Unique Natural Features:

Elliot Creek

Archeological, Historical, and Cultural Features:

N/A

Special Management Designations or Considerations:

Should consider making the shooting range in stand 47 more official to avoid all the dumping going on.

Watershed and Fisheries Considerations:

Elliot Creek

Wildlife Habitat Considerations:

Aspen should be managed for grouse.

Mineral Resource and Development Concerns and/or Restrictions

N/A

Vehicle Access:

Has very good vehicle access throughout.

Survey Needs:

Recreational Facilities and Opportunities:

Shooting range could be a possible option here.

Fire Protection:

Fairly large amount of pine and oak. This area has many old white pine stumps with char on them.

Additional Compartment Information:

There is a large amount of dumping going on in this area. Over 100 yards of garbage has been cleaned up from 2018-2020.

The following reports from the Inventory are attached:

- Total Acres by Cover Type and Age Class**
- Cover Type by Harvest Method**
- Proposed Treatments – No Limiting Factors**
- Proposed Treatments – With Limiting Factors**
- Stand Details (Forested and Nonforested)**
- Dedicated and Proposed Special Conservation Areas**
- Site Condition Details**

The following information is displayed, where pertinent, on the attached compartment maps:

- Base feature information, stand boundaries, cover types, and numbers**
- Proposed treatments**
- Site condition boundaries**
- Details on the road access system**

Cover Type & Treatments Map

Compartment: 166
 T38N, R01W, Sec. 25, 26, 35, 36
 County: Cheboygan
 Unit: Atlanta
 Mgmt Area: Hammond Bay Lake Plain
 YOE: 2023
 Acres: 1043 GIS Calculated
 Examiner: Ryan Zimmerman
 Map Revised: 10/7/2021
 Map Phase: Post-Review

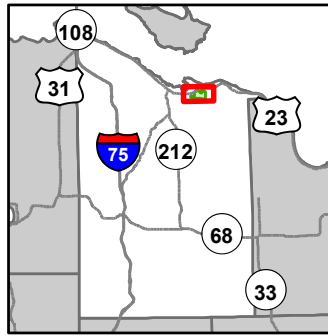

- Miris Corners
- + Remonumented Section Corners
- Counties
- DNR - Primary Forest Road
- DNR - Secondary Forest Road
- DNR - Forest Access Route
- Federal / State Highway
- Federal / State / County - Paved Road
- Federal / State - Dirt / Gravel Road
- County - Dirt Road (Seasonal)
- Private - Dirt / Gravel Road
- 🚙 ORV Trails
- Designated ATV
- Campground
- Intermittent Stream
- Lake/Pond
- Perennial River
- Shoreline
- Lakes and Rivers
- Powerline
- Cities
- Compartment Boundary
- 412 - Oak Types
- 413 - Aspen
- 419 - Mixed Upland Deciduous
- 421 - Planted Pines
- 422 - Natural Pines
- 430 - Upland Mixed Forest
- 611 - Lowland Deciduous Forest
- 612 - Lowland Coniferous Forest
- 310 - Herbaceous Openland
- 330 - Low Density Trees
- 622 - Lowland Shrub
- 629 - Mixed Non-forested Wetland
- 710 - Sand/Soil

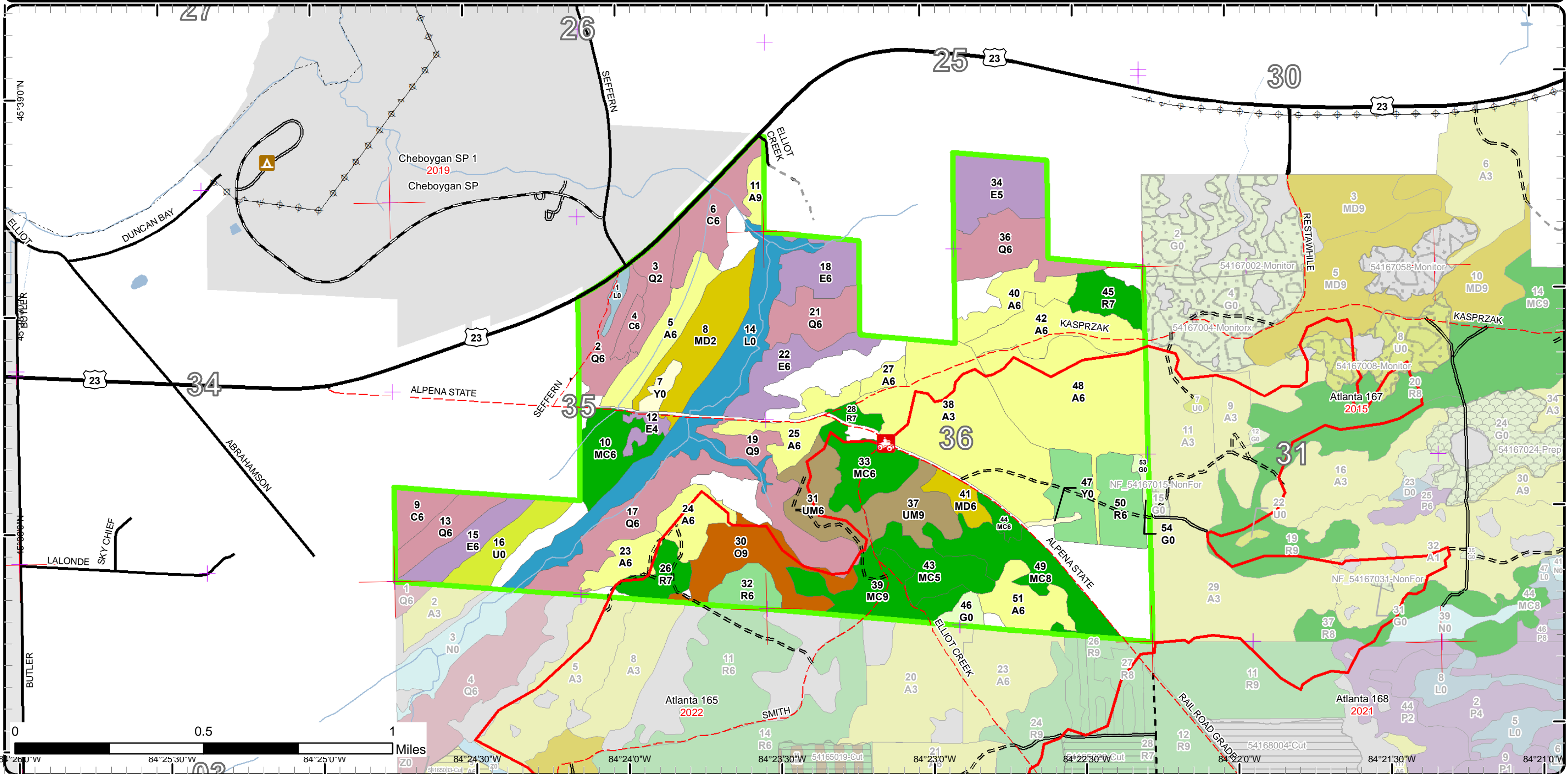

Stand Boundary Map

Compartment: 166
 T38N, R01W, Sec. 25, 26, 35, 36
 County: Cheboygan
 Unit: Atlanta
 Mgmt Area: Hammond Bay Lake Plain
 YOE: 2023
 Acres: 1043 GIS Calculated
 Examiner: Ryan Zimmerman
 Map Revised: 10/7/2021
 Map Phase: Post-Review

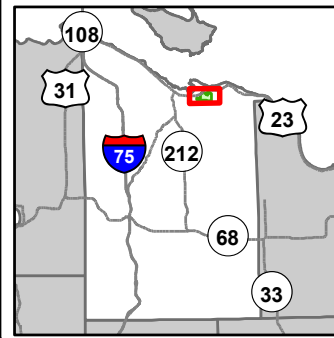

- Miris Corners
- + Remonumented Section Corners
- Counties
- DNR - Primary Forest Road
- DNR - Secondary Forest Road
- DNR - Forest Access Route
- Federal / State Highway
- Federal / State / County - Paved Road
- Federal / State - Dirt / Gravel Road
- County - Dirt Road (Seasonal)
- Private - Dirt / Gravel Road
- 🚙 ORV Trails
- Designated ATV
- Campground
- Intermittent Stream
- Lake/Pond
- Perennial River
- Shoreline
- Lakes and Rivers
- Powerline
- Cities
- Compartment Boundary
- Stand Boundaries
- 412 - Oak Types
- 413 - Aspen
- 419 - Mixed Upland Deciduous
- 421 - Planted Pines
- 422 - Natural Pines
- 430 - Upland Mixed Forest
- 611 - Lowland Deciduous Forest
- 612 - Lowland Coniferous Forest
- 613 - Lowland Mixed Forest
- 310 - Herbaceous Openland
- 330 - Low Density Trees
- 622 - Lowland Shrub
- 629 - Mixed Non-forested Wetland
- 710 - Sand/Soil

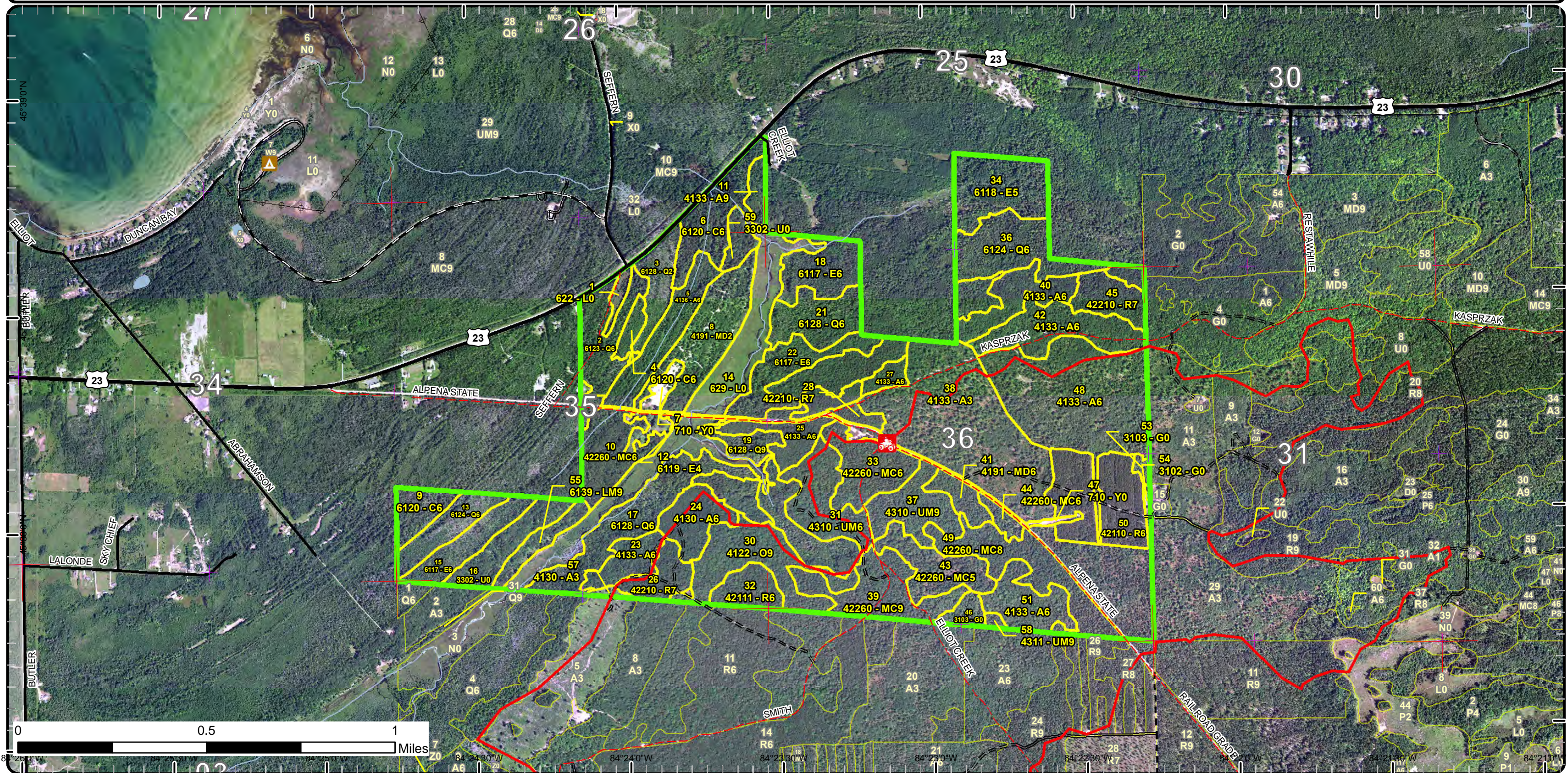

Special Conservation Areas

Compartment: 166
 T38N, R01W, Sec. 25, 26, 35, 36
 County: Cheboygan
 Unit: Atlanta
 Mgmt Area: Hammond Bay Lake Plain
 YOE: 2023
 Acres: 1043 GIS Calculated
 Examiner: Ryan Zimmerman
 Map Revised: 10/7/2021
 Map Phase: Post-Review

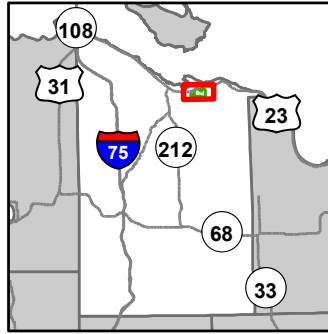

- Miris Corners
- + Remonumented Section Corners
- Counties
- DNR - Primary Forest Road
- DNR - Secondary Forest Road
- DNR - Forest Access Route
- Federal / State Highway
- Federal / State / County - Paved Road
- Federal / State - Dirt / Gravel Road
- County - Dirt Road (Seasonal)
- Private - Dirt / Gravel Road
- 🚙 ORV Trails
- Designated ATV
- ▲ Campground
- Intermittent Stream
- Lake/Pond
- Perennial River
- Shoreline
- Lakes and Rivers
- Powerline
- Cities
- Compartment Boundary
- Available w/ Constraints
- 2E: Road needed
- 5B: Maintain for regeneration purposes
- 5C: Delay treatment for age/size class diversity or exceptional site quality
- Unavailable
- 2G: Too wet (sensitive soils, does not include access issues)
- 3J: Water quality / BMPs (stream, river, or lake)
- 5E: Long-Term Retention
- Stand Boundaries
- SCA
- Coastal Environmental Areas
- Critical Coastal Habitat (Piping Plover)
- Cold Water Streams
- Vernal Pool

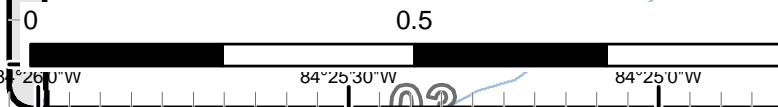
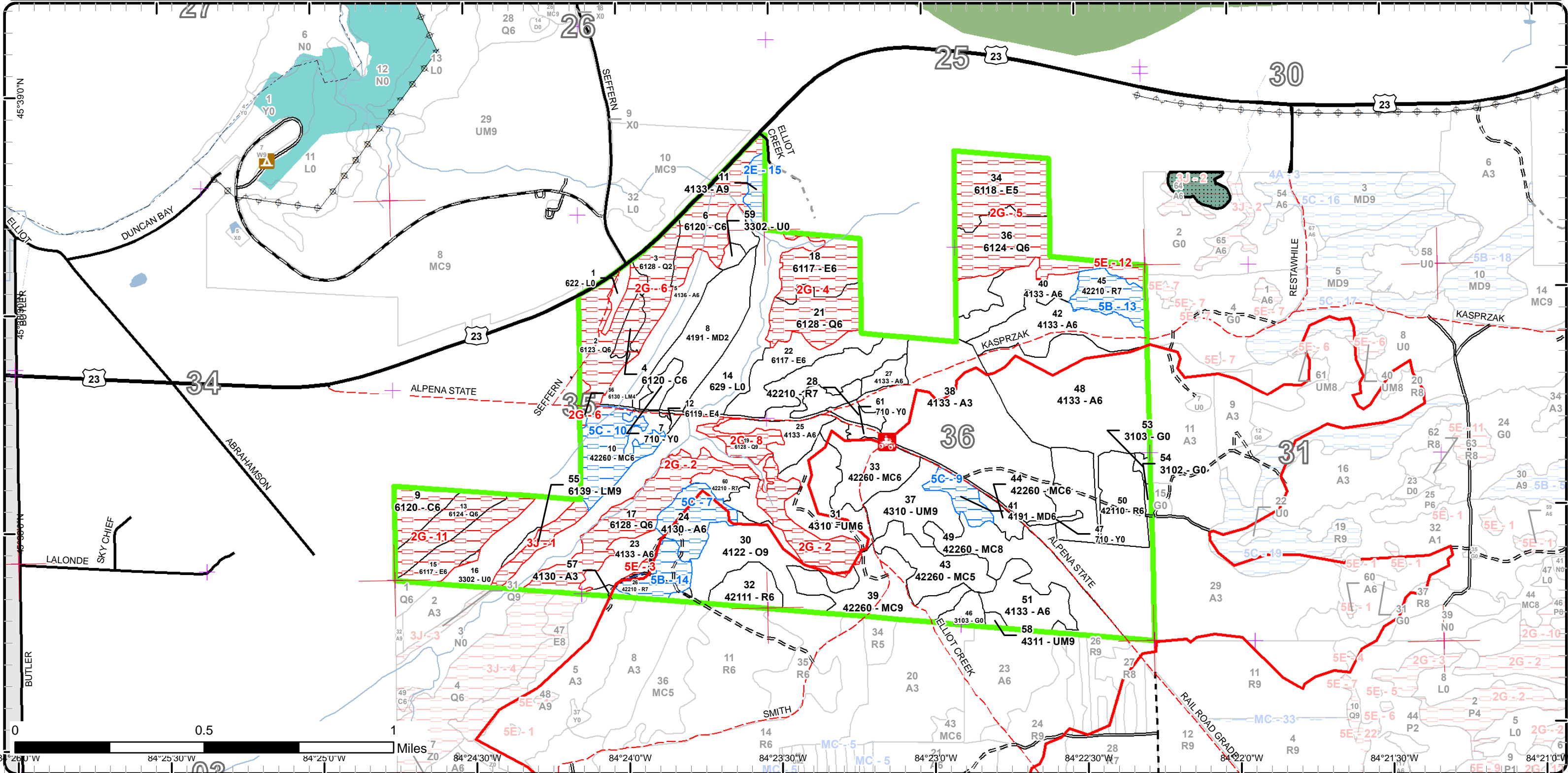

Report 1 – Total Acres by Cover Type and Age Class

Atlanta Mgt. Unit

Compartment 166 Year of Entry 2023

Ryan Zimmerman : Examiner



Age Class

	Non-Forest	0-9	10-19	20-29	30-39	40-49	50-59	60-69	70-79	80-89	90-99	100-109	110-119	120-129	130-139	140-149	150+	Uneven-Aged	Total
Aspen	0	1	80	69	42	61	26	0	5	0	0	0	0	0	0	0	0	0	284
Cedar	0	0	0	0	0	0	0	0	0	0	0	37	0	0	0	0	0	0	37
Herbaceous Openland	8	0	0	0	0	0	0	0	0	0	0	0	0	0	0	0	0	0	8
Low-Density Trees	32	0	0	0	0	0	0	0	0	0	0	0	0	0	0	0	0	0	32
Lowland Conifers	0	0	13	0	0	0	66	14	0	12	0	49	0	0	0	0	0	0	154
Lowland Deciduous	0	0	0	0	0	16	0	65	0	4	0	0	0	0	0	0	0	0	85
Lowland Mixed Forest	0	0	0	0	0	0	2	0	9	0	0	0	0	0	0	0	0	0	11
Lowland Shrub	62	0	0	0	0	0	0	0	0	0	0	0	0	0	0	0	0	0	62
Mixed Upland Deciduous	0	0	0	31	0	0	0	0	8	0	0	0	0	0	0	0	0	0	39
Natural Mixed Pines	0	0	0	30	0	23	21	56	21	0	0	0	0	0	0	0	0	0	150
Oak	0	0	0	0	0	0	0	0	0	0	0	0	0	0	0	0	0	31	31
Red Pine	0	0	0	0	0	0	11	35	4	20	11	4	4	0	0	0	0	0	89
Sand, Soil	7	0	0	0	0	0	0	0	0	0	0	0	0	0	0	0	0	0	7
Upland Mixed Forest	0	0	0	0	0	0	0	42	0	1	0	6	0	0	0	0	0	0	49
Urban	8	0	0	0	0	0	0	0	0	0	0	0	0	0	0	0	0	0	8
Total	117	1	93	130	42	100	126	212	47	37	11	96	4	0	0	0	0	31	1046



Report 2 – Treatment Summary

Atlanta Mgt. Unit
Year of Entry: 2023

Acres of Harvest

Compartment 166
Total Compartment Acres: 1,043

Commercial Harvest - 25
Harvests with Site Condition - 0
Next Step Harvest - 0
Habitat Cut - 0

Cover Type by Harvest Method

		Clearcut	Selection	Patch Clearcut	Seed Tree	Shelterwood	Thinning	Overstory Removal	Salvage	Other	Total Acres
Aspen		25	0	0	0	0	0	0	0	0	25
	Total	25	0	0	0	0	0	0	0	0	25

Proposed and Next Step Treatments by Method

		Harvest	Site Prep	Planting	Seeding	Burning	Pesticide	Monitoring	Other	Non-Forest Mgt.	Total Acres
Current		25	0	0	0	0	0	0	0	0	25
Next Step		0	0	0	0	0	25	0	0	0	25
	Total	25	0	0	0	0	25	0	0	0	51



S t a n d	Treatment Name	Acres	Stand CoverType	Size Density	Stand Age	BA Range	Treatment Type	Treatment Method	Cover Type Objective	Age Structure	Habitat Cut
-----------------------	-------------------	-------	--------------------	-----------------	--------------	-------------	-------------------	---------------------	-------------------------	------------------	----------------

Proposed Treatments:

42	54166042-Cut	25.4	4133 - Aspen, Mixed Pine	Poletimber Well	58	111- 140	Harvest	Clearcut with Retention	413 - Aspen	Even-Aged	No
<p><u>Prescription</u> Clearcut with retention.</p> <p><u>Specs:</u> Include grouse spec. Include ORV trail protection spec because it goes to the south edge of treatment.</p> <p><u>Next Step</u> Monitoring, Natural Regen (Re-Inventory)</p> <p><u>Treatments:</u></p> <p><u>Acceptable</u> Any combination of aspen, pine, red maple moderate to well stocked.</p> <p><u>Regen:</u></p> <p><u>Other</u></p> <p><u>Comment:</u></p> <p><u>Site Condition</u></p> <p><u>Proposed Start Date:</u> 10/1 /2022</p>											

Total Treatment 25.4
Acreage Proposed:

Report 4 – Site Conditions

Atlanta Mgt. Unit

Ryan Zimmerman : Examiner

Compartment: 166

Year of Entry: 2023

Availability for Management

Total Acres	Acres Available	Acres Avail		Acres Not Available		Dominant Site Conditions							
		With Condition				2E	5B	5C	2G	3J	5E		
284	262	20		1	Aspen	5		15					1
37	0	0		37	Cedar				37				
7	7	0		0	Herbaceous Openland								
32	31	0		1	Low-Density Trees				1				
154	5	0		149	Lowland Conifers				149				
84	24	0		60	Lowland Deciduous				60				
10	1	0		9	Lowland Mixed Forest				2	7			
62	62	0		0	Lowland Shrub								
38	31	8		0	Mixed Upland Deciduous			8					
150	130	20		0	Natural Mixed Pines			20					
31	31	0		0	Oak								
88	62	24		3	Red Pine		24						3
7	7	0		0	Sand, Soil								
50	50	0		0	Upland Mixed Forest								
8	8	0		0	Urban								
1,043	711	72		260	Total Forested Acres	5	24	43	249	7			4
	68%	7%		25%	Relative Percent								

**Due to limitations in the current Site Conditions Analysis tool, all nonforested acres are considered available. Future development will enable analysis of nonforested types.*

Site No.	Dominant Site Cond Availability	Dominant Site Condition	Acres	Other Site Condition	Other Site Condition	Other Site Condition	Other Site Condition
1	Unavailable	3J: Water quality / BMPs (stream, river, or lake)	7	Unspecified	Unspecified	Unspecified	Unspecified
Comments:							
2	Unavailable	2G: Too wet (sensitive soils, does not include access issues)	49	3J: Water quality / BMPs (stream, river, or lake)	Unspecified	Unspecified	Unspecified
Comments:							

Report 4 – Site Conditions

Atlanta Mgt. Unit

Ryan Zimmerman : Examiner

Compartment: 166

Year of Entry: 2023

3	Unavailable	5E: Long-Term Retention	1	Unspecified	Unspecified	Unspecified	Unspecified
Comments: Long term retention pocket Unit 8 Rifle Range Pine 54-022-13-01							
4	Unavailable	2G: Too wet (sensitive soils, does not include access issues)	37	Unspecified	Unspecified	Unspecified	Unspecified
Comments:							
5	Unavailable	2G: Too wet (sensitive soils, does not include access issues)	53	Unspecified	Unspecified	Unspecified	Unspecified
Comments:							
6	Unavailable	2G: Too wet (sensitive soils, does not include access issues)	62	Unspecified	Unspecified	Unspecified	Unspecified
Comments:							
7	Available	5C: Delay treatment for age/size class diversity or exceptional site quality	15	Unspecified	Unspecified	Unspecified	Unspecified
Comments: Poor site quality. Needs more time before it is harvested.							

Report 4 – Site Conditions

Atlanta Mgt. Unit

Ryan Zimmerman : Examiner

Compartment: 166

Year of Entry: 2023

8	Unavailable	2G: Too wet (sensitive soils, does not include access issues)	7	Unspecified	Unspecified	Unspecified	Unspecified
Comments: Only ridges on north edge can be harvested. The rest is too wet. After buffer is put in place for Elliot creek there would be less than 3.5 acres that could be harvested if it wasn't too wet.							
9	Available	5C: Delay treatment for age/size class diversity or exceptional site quality	8	Unspecified	Unspecified	Unspecified	Unspecified
Comments: Low quality. Needs more time to put on volume.							
10	Available	5C: Delay treatment for age/size class diversity or exceptional site quality	21	Unspecified	Unspecified	Unspecified	Unspecified
Comments: Short trees. Needs more time to put on volume. Low quality soils.							
11	Unavailable	2G: Too wet (sensitive soils, does not include access issues)	40	Unspecified	Unspecified	Unspecified	Unspecified
Comments:							
12	Unavailable	5E: Long-Term Retention	3	Unspecified	Unspecified	Unspecified	Unspecified
Comments:							
13	Available	5B: Maintain for regeneration purposes	13	Unspecified	Unspecified	Unspecified	Unspecified
Comments:							

Report 4 – Site Conditions

Atlanta Mgt. Unit

Ryan Zimmerman : Examiner

Compartment: 166

Year of Entry: 2023

14	Available	5B: Maintain for regeneration purposes	11	Unspecified	Unspecified	Unspecified	Unspecified
Comments:							
15	Available	2E: Road needed	5	Unspecified	Unspecified	Unspecified	Unspecified
Comments:							

Mgt. Unit

Compartment: #Type!

Year of Entry:



Report 5 – PROPOSED SPECIAL CONSERVATION AREA* (SCA) DETAILS

* This is a partial list of SCAs for this compartment. Not included are those areas identified under other Department initiatives (Natural Rivers, Deer Wintering Areas, etc.). Those will be identified in separate, future map and report products.

SCA Name	SCA Category	Detail Type	Recommendation	Acres
Comments				



Report 6 – EXISTING SPECIAL CONSERVATION AREA DETAILS

* This is a list of SCA's for this compartment along with a 1/4 mile buffer surrounding the compartment. Refer to the Special Conservation Area Map for locations of the below listed Conservation Areas.

ERA = Ecological Reference Area
HCVA = High Conservation Value Area
SCA = Special Conservation Area

Conservation Area	Type	Description
SCA	Cold Water Stream	A coldwater stream has temperature and dissolved oxygen conditions that allow naturally-reproduced or stocked trout populations and those of other coldwater fish species (e.g., slimy sculpin) to persist from year to year. Coldwater streams in Michigan typically provide these conditions due to substantial contributions of groundwater to their stream flows. Such streams are established by Director's action and designated as trout resources by Fisheries Order 210.



Stand	Level 4 Cover Type	Size Density	Acres	Stand Age	BA Range	Managed Site	General Comments
-------	--------------------	--------------	-------	-----------	----------	--------------	------------------

1 622 - Lowland Shrub Nonstocked 3.2 0 Unspecified No Stand swapped Non-Forested.

2 6123 - Lowland Fir Poletimber Well 20.4 59 Unspecified N/A NW has smallest trees and eastern part has larger trees.

Canopy Species	% Cover	Size Class	DBH	Age	Sub-Canopy Species	Density	Avg. Height	Size
Red Maple	10	Pole	6		Paper Birch	Low	Variable	Sapling
Quaking Aspen	10	Pole	6		Tag Alder	Medium	Variable	Tall Shrub
Balsam Fir	60	Pole/Sapling	5	59				
Black Spruce	10	Pole	8					
White Pine	10	Log	11					

3 6128 - Lowland Coniferous, Mixed Deciduous Sapling Medium 13.0 15 Immature N/A Lots of blow down. Small strip still standing along highway.

Canopy Species	% Cover	Size Class	DBH	Age
Red Maple	15	Sapling	1	
Bigtooth Aspen	10	Sapling	1	
Balsam Fir	35	Sapling	1	
Northern White Cedar	40	Sapling	1	15

4 6120 - Lowland Cedar Poletimber Well 4.7 101 1-50 N/A

Canopy Species	% Cover	Size Class	DBH	Age
Balsam Fir	10	Sapling/Pole	4	
Black Spruce	10	Sapling/Pole	4	
Northern White Cedar	80	Pole/Sapling	5	101

5 4136 - Aspen, Mixed Conifer Poletimber Well 20.4 30 1-50 N/A

Canopy Species	% Cover	Size Class	DBH	Age	Sub-Canopy Species	Density	Avg. Height	Size
Paper Birch	5	Pole	5		Red Maple	Medium	Variable	Sapling
Quaking Aspen	45	Pole	6	30	Northern White Cedar	Low	Variable	Sapling
Balsam Fir	15	Pole	6		White Pine	Low	Variable	Sapling
Northern White Cedar	5	Pole/Sapling	5		Balsam Fir	Low	Variable	Sapling
White Pine	5	Log	10					
Red Maple	20	Pole	5					
Black/Red (Hybrid) Oak	5	Pole	6					

6 6120 - Lowland Cedar Poletimber Well 22.3 101 51-80 N/A Pocket of cedar in the east half. Elliot creek runs through the stand.

Canopy Species	% Cover	Size Class	DBH	Age	Sub-Canopy Species	Density	Avg. Height	Size
Black Spruce	10	Pole	5		Black Spruce	Medium	Variable	Sapling
Northern White Cedar	70	Pole	8	101	Northern White Cedar	Medium	Variable	Sapling
White Pine	10	Log	10		Tag Alder	High	5 - 10 feet	Tall Shrub
Red Pine	10	Log	11					



Stand	Level 4 Cover Type	Size Density	Acres	Stand Age	BA Range	Managed Site	General Comments
-------	--------------------	--------------	-------	-----------	----------	--------------	------------------

7	710 - Sand, Soil	Nonstocked	4.2		Unspecified	No	Illegal scramble area and shooting range for people.
---	------------------	------------	-----	--	-------------	----	--

8	4191 - Mixed Upland Deciduous with Conifer	Sapling Medium	30.7	20	Immature	N/A	
---	--	----------------	------	----	----------	-----	--

Canopy Species	% Cover	Size Class	DBH	Age
Red Maple	20	Sapling	4	
Bigtooth Aspen	30	Sapling	4	20
Black/Red (Hybrid) Oak	10	Sapling	4	
Black/Red (Hybrid) Oak	10	Log	10	
Balsam Fir	5	Sapling	2	
Black Spruce	5	Sapling	2	
White Pine	10	Sapling/Pole	4	
Red Pine	10	Log	12	

9	6120 - Lowland Cedar	Poletimber Well	10.2	109	51-80	N/A	
---	----------------------	-----------------	------	-----	-------	-----	--

Canopy Species	% Cover	Size Class	DBH	Age
Northern White Cedar	50	Pole	8	109
Balsam Fir	15	Pole	6	
Red Maple	10	Pole	6	
Bigtooth Aspen	10	Pole	9	
Black Spruce	10	Pole	6	
White Pine	3	Log	10	
Red Pine	2	Log	12	

Sub-Canopy Species	Density	Avg. Height	Size
Balsam Fir	High	Variable	Sapling
Northern White Cedar	Medium	Variable	Sapling
Tag Alder	Medium	5 - 10 feet	Tall Shrub
Red Maple	Low	Variable	Sapling

10	42260 - Natural Pine, Mixed Deciduous	Poletimber Well	20.5	70	111-140	N/A	
----	---------------------------------------	-----------------	------	----	---------	-----	--

Canopy Species	% Cover	Size Class	DBH	Age
Red Maple	15	Pole	5	
Quaking Aspen	15	Pole	5	
White Pine	20	Pole/Log	8	
Red Pine	50	Pole/Log	8	70

Sub-Canopy Species	Density	Avg. Height	Size
Red Maple	Low	Variable	Sapling
Red Oak	Low	Variable	Sapling
White Pine	Medium	Variable	Sapling
Red Pine	Medium	Variable	Sapling

11	4133 - Aspen, Mixed Pine	Sawtimber Well	5.0	79	51-80	N/A	
----	--------------------------	----------------	-----	----	-------	-----	--

Canopy Species	% Cover	Size Class	DBH	Age
Quaking Aspen	50	Log	12	79
White Pine	10	Log	12	
Red Pine	10	Log	14	
Hemlock	5	Log	12	
Balsam Fir	5	Pole	8	
Red Maple	15	Log/Pole	10	
Black/Red (Hybrid) Oak	5	Log	12	

Sub-Canopy Species	Density	Avg. Height	Size
Red Maple	Medium	Variable	Sapling
Paper Birch	Low	Variable	Sapling
Balsam Fir	High	Variable	Sapling
White Pine	Low	Variable	Sapling

Would need to build road from US-23 to get to stand. Aspen is falling out and red maple balsam fir filling in the openings.



Stand	Level 4 Cover Type	Size Density	Acres	Stand Age	BA Range	Managed Site	General Comments																																																					
12	6119 - Mixed Lowland Deciduous Forest	Poletimber Poor	4.3	80	1-50	N/A	Just made the forested stand requirement. Willow was too difficult to age for core. Small aspen is in south part of stand.																																																					
		<table border="1"> <thead> <tr> <th>Canopy Species</th> <th>% Cover</th> <th>Size Class</th> <th>DBH</th> <th>Age</th> </tr> </thead> <tbody> <tr> <td>Bigtooth Aspen</td> <td>20</td> <td>Pole</td> <td>6</td> <td></td> </tr> <tr> <td>White Pine</td> <td>10</td> <td>Pole</td> <td>6</td> <td></td> </tr> <tr> <td>Willow spp.</td> <td>70</td> <td>Pole</td> <td>8</td> <td>80</td> </tr> </tbody> </table>	Canopy Species	% Cover	Size Class	DBH	Age	Bigtooth Aspen	20	Pole	6		White Pine	10	Pole	6		Willow spp.	70	Pole	8	80			<table border="1"> <thead> <tr> <th>Sub-Canopy Species</th> <th>Density</th> <th>Avg. Height</th> <th>Size</th> </tr> </thead> <tbody> <tr> <td>Bigtooth Aspen</td> <td>Low</td> <td>Variable</td> <td>Sapling</td> </tr> </tbody> </table>	Sub-Canopy Species	Density	Avg. Height	Size	Bigtooth Aspen	Low	Variable	Sapling																											
Canopy Species	% Cover	Size Class	DBH	Age																																																								
Bigtooth Aspen	20	Pole	6																																																									
White Pine	10	Pole	6																																																									
Willow spp.	70	Pole	8	80																																																								
Sub-Canopy Species	Density	Avg. Height	Size																																																									
Bigtooth Aspen	Low	Variable	Sapling																																																									
13	6124 - Lowland Spruce-Fir	Poletimber Well	14.0	67	1-50	N/A																																																						
		<table border="1"> <thead> <tr> <th>Canopy Species</th> <th>% Cover</th> <th>Size Class</th> <th>DBH</th> <th>Age</th> </tr> </thead> <tbody> <tr> <td>Balsam Fir</td> <td>35</td> <td>Pole</td> <td>5</td> <td>67</td> </tr> <tr> <td>Black Spruce</td> <td>25</td> <td>Pole</td> <td>5</td> <td></td> </tr> <tr> <td>Northern White Cedar</td> <td>20</td> <td>Pole</td> <td>6</td> <td></td> </tr> <tr> <td>Bigtooth Aspen</td> <td>10</td> <td>Pole</td> <td>6</td> <td></td> </tr> <tr> <td>Red Maple</td> <td>10</td> <td>Pole</td> <td>6</td> <td></td> </tr> </tbody> </table>	Canopy Species	% Cover	Size Class	DBH	Age	Balsam Fir	35	Pole	5	67	Black Spruce	25	Pole	5		Northern White Cedar	20	Pole	6		Bigtooth Aspen	10	Pole	6		Red Maple	10	Pole	6				<table border="1"> <thead> <tr> <th>Sub-Canopy Species</th> <th>Density</th> <th>Avg. Height</th> <th>Size</th> </tr> </thead> <tbody> <tr> <td>Balsam Fir</td> <td>High</td> <td>Variable</td> <td>Sapling</td> </tr> <tr> <td>Northern White Cedar</td> <td>Low</td> <td>Variable</td> <td>Sapling</td> </tr> <tr> <td>Red Maple</td> <td>Medium</td> <td>Variable</td> <td>Sapling</td> </tr> <tr> <td>Tag Alder</td> <td>Low</td> <td>5 - 10 feet</td> <td>Tall Shrub</td> </tr> </tbody> </table>	Sub-Canopy Species	Density	Avg. Height	Size	Balsam Fir	High	Variable	Sapling	Northern White Cedar	Low	Variable	Sapling	Red Maple	Medium	Variable	Sapling	Tag Alder	Low	5 - 10 feet	Tall Shrub					
Canopy Species	% Cover	Size Class	DBH	Age																																																								
Balsam Fir	35	Pole	5	67																																																								
Black Spruce	25	Pole	5																																																									
Northern White Cedar	20	Pole	6																																																									
Bigtooth Aspen	10	Pole	6																																																									
Red Maple	10	Pole	6																																																									
Sub-Canopy Species	Density	Avg. Height	Size																																																									
Balsam Fir	High	Variable	Sapling																																																									
Northern White Cedar	Low	Variable	Sapling																																																									
Red Maple	Medium	Variable	Sapling																																																									
Tag Alder	Low	5 - 10 feet	Tall Shrub																																																									
14	629 - Mixed non-forested wetland	Nonstocked	58.4		Unspecified	No	Elliot Creek																																																					
15	6117 - Lowland Deciduous, Mixed Coniferous	Poletimber Well	15.5	46	1-50	N/A	Very wet.																																																					
		<table border="1"> <thead> <tr> <th>Canopy Species</th> <th>% Cover</th> <th>Size Class</th> <th>DBH</th> <th>Age</th> </tr> </thead> <tbody> <tr> <td>Red Maple</td> <td>30</td> <td>Pole</td> <td>5</td> <td>46</td> </tr> <tr> <td>Paper Birch</td> <td>20</td> <td>Pole</td> <td>5</td> <td></td> </tr> <tr> <td>Balsam Fir</td> <td>25</td> <td>Pole</td> <td>5</td> <td></td> </tr> <tr> <td>Northern White Cedar</td> <td>5</td> <td>Pole</td> <td>6</td> <td></td> </tr> <tr> <td>Black Spruce</td> <td>5</td> <td>Pole</td> <td>5</td> <td></td> </tr> <tr> <td>Bigtooth Aspen</td> <td>15</td> <td>Pole</td> <td>5</td> <td></td> </tr> </tbody> </table>	Canopy Species	% Cover	Size Class	DBH	Age	Red Maple	30	Pole	5	46	Paper Birch	20	Pole	5		Balsam Fir	25	Pole	5		Northern White Cedar	5	Pole	6		Black Spruce	5	Pole	5		Bigtooth Aspen	15	Pole	5				<table border="1"> <thead> <tr> <th>Sub-Canopy Species</th> <th>Density</th> <th>Avg. Height</th> <th>Size</th> </tr> </thead> <tbody> <tr> <td>Balsam Fir</td> <td>High</td> <td>Variable</td> <td>Sapling</td> </tr> <tr> <td>Tag Alder</td> <td>Medium</td> <td>Variable</td> <td>Tall Shrub</td> </tr> <tr> <td>Red Maple</td> <td>Medium</td> <td>Variable</td> <td>Sapling</td> </tr> </tbody> </table>	Sub-Canopy Species	Density	Avg. Height	Size	Balsam Fir	High	Variable	Sapling	Tag Alder	Medium	Variable	Tall Shrub	Red Maple	Medium	Variable	Sapling				
Canopy Species	% Cover	Size Class	DBH	Age																																																								
Red Maple	30	Pole	5	46																																																								
Paper Birch	20	Pole	5																																																									
Balsam Fir	25	Pole	5																																																									
Northern White Cedar	5	Pole	6																																																									
Black Spruce	5	Pole	5																																																									
Bigtooth Aspen	15	Pole	5																																																									
Sub-Canopy Species	Density	Avg. Height	Size																																																									
Balsam Fir	High	Variable	Sapling																																																									
Tag Alder	Medium	Variable	Tall Shrub																																																									
Red Maple	Medium	Variable	Sapling																																																									
16	3302 - Low Density Conifer Trees	Nonstocked	16.1	0	Unspecified	413 - Aspen	Stand was harvested in 2/2018. It was harvested with stand 2 in compartment 165 directly to the south of this stand. This has good aspen and red maple with some pine and balsam fir. Not tall enough to be considered a forested stand.																																																					
				<table border="1"> <thead> <tr> <th>Sub-Canopy Species</th> <th>Density</th> <th>Avg. Height</th> <th>Size</th> </tr> </thead> <tbody> <tr> <td>White Pine</td> <td>Low</td> <td>Variable</td> <td>Sapling</td> </tr> </tbody> </table>	Sub-Canopy Species	Density	Avg. Height	Size	White Pine	Low	Variable	Sapling																																																
Sub-Canopy Species	Density	Avg. Height	Size																																																									
White Pine	Low	Variable	Sapling																																																									
17	6128 - Lowland Coniferous, Mixed Deciduous	Poletimber Well	49.0	108	51-80	N/A																																																						
		<table border="1"> <thead> <tr> <th>Canopy Species</th> <th>% Cover</th> <th>Size Class</th> <th>DBH</th> <th>Age</th> </tr> </thead> <tbody> <tr> <td>Red Maple</td> <td>15</td> <td>Pole</td> <td>6</td> <td></td> </tr> <tr> <td>Red Oak</td> <td>5</td> <td>Pole</td> <td>7</td> <td></td> </tr> <tr> <td>Paper Birch</td> <td>10</td> <td>Pole</td> <td>6</td> <td></td> </tr> <tr> <td>Balsam Fir</td> <td>15</td> <td>Pole</td> <td>6</td> <td></td> </tr> <tr> <td>Black Spruce</td> <td>15</td> <td>Pole</td> <td>7</td> <td></td> </tr> <tr> <td>Northern White Cedar</td> <td>35</td> <td>Pole</td> <td>8</td> <td>108</td> </tr> <tr> <td>White Pine</td> <td>5</td> <td>Pole</td> <td>7</td> <td></td> </tr> </tbody> </table>	Canopy Species	% Cover	Size Class	DBH	Age	Red Maple	15	Pole	6		Red Oak	5	Pole	7		Paper Birch	10	Pole	6		Balsam Fir	15	Pole	6		Black Spruce	15	Pole	7		Northern White Cedar	35	Pole	8	108	White Pine	5	Pole	7				<table border="1"> <thead> <tr> <th>Sub-Canopy Species</th> <th>Density</th> <th>Avg. Height</th> <th>Size</th> </tr> </thead> <tbody> <tr> <td>Red Maple</td> <td>Medium</td> <td>Variable</td> <td>Sapling</td> </tr> <tr> <td>Balsam Fir</td> <td>High</td> <td>Variable</td> <td>Sapling</td> </tr> </tbody> </table>	Sub-Canopy Species	Density	Avg. Height	Size	Red Maple	Medium	Variable	Sapling	Balsam Fir	High	Variable	Sapling			
Canopy Species	% Cover	Size Class	DBH	Age																																																								
Red Maple	15	Pole	6																																																									
Red Oak	5	Pole	7																																																									
Paper Birch	10	Pole	6																																																									
Balsam Fir	15	Pole	6																																																									
Black Spruce	15	Pole	7																																																									
Northern White Cedar	35	Pole	8	108																																																								
White Pine	5	Pole	7																																																									
Sub-Canopy Species	Density	Avg. Height	Size																																																									
Red Maple	Medium	Variable	Sapling																																																									
Balsam Fir	High	Variable	Sapling																																																									



Stand	Level 4 Cover Type	Size Density	Acres	Stand Age	BA Range	Managed Site	General Comments
-------	--------------------	--------------	-------	-----------	----------	--------------	------------------

18 6117 - Lowland Deciduous, Mixed Coniferous Poletimber Well 18.2 61 51-80 N/A Very wet. South end of sale is very wet. with very little merchantable trees.

Canopy Species	% Cover	Size Class	DBH	Age	Sub-Canopy Species	Density	Avg. Height	Size
Balsam Poplar	20	Pole	6		Tag Alder	High	5 - 10 feet	Tall Shrub
Bigtooth Aspen	15	Pole	6					
Balsam Fir	10	Pole	5					
Red Maple	30	Pole	5	61				
Northern White Cedar	10	Pole	7					
Black Spruce	15	Pole	6					

19 6128 - Lowland Coniferous, Mixed Deciduous Sawtimber Well 7.3 81 51-80 N/A On a steep slope that runs down to the creek. Areas at bottom of slope are very wet.

Canopy Species	% Cover	Size Class	DBH	Age	Sub-Canopy Species	Density	Avg. Height	Size
Red Maple	10	Pole	6		Bigtooth Aspen	Low	Variable	Sapling
Bigtooth Aspen	10	Pole	6		Balsam Fir	Low	Variable	Sapling
White Pine	20	Pole/Log	8	81	Northern White Cedar	Low	Variable	Sapling
Red Pine	20	Log/Pole	10		White Pine	Medium	Variable	Sapling
Northern White Cedar	15	Pole	8		Tag Alder	High	5 - 10 feet	Tall Shrub
Black/Red (Hybrid) Oak	10	Log/Pole	10					
Black Spruce	10	Pole	8					
Balsam Fir	5	Pole	6					

21 6128 - Lowland Coniferous, Mixed Deciduous Poletimber Well 19.0 58 51-80 N/A Center of stand is very wet running east to west.

Canopy Species	% Cover	Size Class	DBH	Age	Sub-Canopy Species	Density	Avg. Height	Size
Northern White Cedar	20	Pole	8		Balsam Fir	Medium	Variable	Sapling
Balsam Fir	15	Pole	6		Tag Alder	Low	5 - 10 feet	Tall Shrub
Red Pine	10	Log	10		Red Maple	Medium	Variable	Sapling
White Pine	5	Log	10					
Black Spruce	10	Pole	6					
Bigtooth Aspen	25	Pole	8	58				
Red Maple	15	Pole	5					



Stand	Level 4 Cover Type	Size Density	Acres	Stand Age	BA Range	Managed Site	General Comments
-------	--------------------	--------------	-------	-----------	----------	--------------	------------------

22 6117 - Lowland Deciduous, Mixed Coniferous Poletimber Well 19.4 64 81-110 N/A Transition from upland to lowland. Has some very wet spots where the canopy dies out once it gets to log size trees.

Canopy Species	% Cover	Size Class	DBH	Age	Sub-Canopy Species	Density	Avg. Height	Size
Red Maple	20	Pole	8		Red Maple	Medium	Variable	Sapling
Bigtooth Aspen	35	Pole/Log	9	64	Tag Alder	Low	5 - 10 feet	Tall Shrub
Northern White Cedar	15	Pole	8		Balsam Fir	Low	Variable	Sapling
Balsam Fir	10	Pole	6		Northern White Cedar	Trace	Variable	Sapling
Paper Birch	5	Log/Pole	10		Bigtooth Aspen	Low	Variable	Sapling
Black Spruce	5	Pole	7					
Red Pine	5	Log	11					
White Pine	5	Log	11					

23 4133 - Aspen, Mixed Pine Poletimber Well 11.2 45 81-110 N/A Small diameter aspen. Steep ridges. Just transitioning into pole.

Canopy Species	% Cover	Size Class	DBH	Age	Sub-Canopy Species	Density	Avg. Height	Size
Red Maple	10	Pole	5		White Pine	Medium	Variable	Sapling
Bigtooth Aspen	65	Pole	5	45	Red Pine	Medium	Variable	Sapling
Black/Red (Hybrid) Oak	5	Log/Pole	10		Red Maple	Medium	Variable	Sapling
Red Pine	20	Log	12					

24 4130 - Aspen Poletimber Well 15.3 49 81-110 N/A

Canopy Species	% Cover	Size Class	DBH	Age	Sub-Canopy Species	Density	Avg. Height	Size
Red Maple	15	Pole	6		Beech	Low	< 5 feet	Sapling
Bigtooth Aspen	80	Pole	6	49	Balsam Fir	Low	< 5 feet	Sapling
Red Pine	5	Log	10		White Pine	Low	< 5 feet	Sapling
					Red Pine	Low	< 5 feet	Sapling

25 4133 - Aspen, Mixed Pine Poletimber Well 16.8 38 81-110 N/A Cedar/bf found in one small drainage in middle of stand.

Canopy Species	% Cover	Size Class	DBH	Age	Sub-Canopy Species	Density	Avg. Height	Size
Bigtooth Aspen	50	Pole	7	38	Balsam Fir	Low	Variable	Sapling
Black/Red (Hybrid) Oak	20	Pole	8		Northern White Cedar	Low	Variable	Sapling
Northern White Cedar	2	Pole	6		White Pine	Low	Variable	Sapling
White Pine	20	Pole	5		Red Maple	Medium	Variable	Sapling
Red Maple	8	Pole	6					

26 42210 - Natural Red Pine Sawtimber Poor 11.1 90 1-50 N/A Harvested 3/2018

Canopy Species	% Cover	Size Class	DBH	Age	Sub-Canopy Species	Density	Avg. Height	Size
Red Pine	100	Log	12	90	Bigtooth Aspen	Full	Variable	Sapling
					Red Maple	Low	Variable	Sapling



Stand	Level 4 Cover Type	Size Density	Acres	Stand Age	BA Range	Managed Site	General Comments																																																				
27	4133 - Aspen, Mixed Pine	Poletimber Well	4.4	38	81-110	N/A																																																					
<table border="1"> <thead> <tr> <th>Canopy Species</th> <th>% Cover</th> <th>Size Class</th> <th>DBH</th> <th>Age</th> </tr> </thead> <tbody> <tr> <td>Red Maple</td> <td>10</td> <td>Sapling/Pole</td> <td>4</td> <td></td> </tr> <tr> <td>Bigtooth Aspen</td> <td>60</td> <td>Pole</td> <td>6</td> <td>38</td> </tr> <tr> <td>Red Pine</td> <td>10</td> <td>Pole</td> <td>7</td> <td></td> </tr> <tr> <td>White Pine</td> <td>10</td> <td>Pole</td> <td>8</td> <td></td> </tr> <tr> <td>Black/Red (Hybrid) Oak</td> <td>10</td> <td>Pole</td> <td>8</td> <td></td> </tr> </tbody> </table>		Canopy Species	% Cover	Size Class	DBH	Age	Red Maple	10	Sapling/Pole	4		Bigtooth Aspen	60	Pole	6	38	Red Pine	10	Pole	7		White Pine	10	Pole	8		Black/Red (Hybrid) Oak	10	Pole	8		<table border="1"> <thead> <tr> <th>Sub-Canopy Species</th> <th>Density</th> <th>Avg. Height</th> <th>Size</th> </tr> </thead> <tbody> <tr> <td>Balsam Fir</td> <td>Low</td> <td>Variable</td> <td>Sapling</td> </tr> <tr> <td>White Pine</td> <td>Low</td> <td>Variable</td> <td>Sapling</td> </tr> <tr> <td>Red Maple</td> <td>Medium</td> <td>Variable</td> <td>Sapling</td> </tr> </tbody> </table>		Sub-Canopy Species	Density	Avg. Height	Size	Balsam Fir	Low	Variable	Sapling	White Pine	Low	Variable	Sapling	Red Maple	Medium	Variable	Sapling										
Canopy Species	% Cover	Size Class	DBH	Age																																																							
Red Maple	10	Sapling/Pole	4																																																								
Bigtooth Aspen	60	Pole	6	38																																																							
Red Pine	10	Pole	7																																																								
White Pine	10	Pole	8																																																								
Black/Red (Hybrid) Oak	10	Pole	8																																																								
Sub-Canopy Species	Density	Avg. Height	Size																																																								
Balsam Fir	Low	Variable	Sapling																																																								
White Pine	Low	Variable	Sapling																																																								
Red Maple	Medium	Variable	Sapling																																																								
28	42210 - Natural Red Pine	Sawtimber Poor	3.5	102	1-50	N/A	Cut in 3/2018. Cover type objective is natural pine mixed deciduous.																																																				
<table border="1"> <thead> <tr> <th>Canopy Species</th> <th>% Cover</th> <th>Size Class</th> <th>DBH</th> <th>Age</th> </tr> </thead> <tbody> <tr> <td>White Pine</td> <td>20</td> <td>Log</td> <td>12</td> <td></td> </tr> <tr> <td>Red Pine</td> <td>80</td> <td>Log/Pole</td> <td>13</td> <td>102</td> </tr> </tbody> </table>		Canopy Species	% Cover	Size Class	DBH	Age	White Pine	20	Log	12		Red Pine	80	Log/Pole	13	102	<table border="1"> <thead> <tr> <th>Sub-Canopy Species</th> <th>Density</th> <th>Avg. Height</th> <th>Size</th> </tr> </thead> <tbody> <tr> <td>Red Maple</td> <td>Low</td> <td>Variable</td> <td>Sapling</td> </tr> <tr> <td>White Pine</td> <td>Medium</td> <td>Variable</td> <td>Sapling</td> </tr> <tr> <td>Bigtooth Aspen</td> <td>High</td> <td>Variable</td> <td>Sapling</td> </tr> </tbody> </table>		Sub-Canopy Species	Density	Avg. Height	Size	Red Maple	Low	Variable	Sapling	White Pine	Medium	Variable	Sapling	Bigtooth Aspen	High	Variable	Sapling																									
Canopy Species	% Cover	Size Class	DBH	Age																																																							
White Pine	20	Log	12																																																								
Red Pine	80	Log/Pole	13	102																																																							
Sub-Canopy Species	Density	Avg. Height	Size																																																								
Red Maple	Low	Variable	Sapling																																																								
White Pine	Medium	Variable	Sapling																																																								
Bigtooth Aspen	High	Variable	Sapling																																																								
30	4122 - Oak, Pine	Sawtimber Well	31.3	87	51-80	N/A	Steep drop-off on boundary of stand. Cored red pine at 108, hybrid oak at 87 and red pine at 41. Hardly meets 75% canopy cover. Lots of white and red pine in understory.																																																				
<table border="1"> <thead> <tr> <th>Canopy Species</th> <th>% Cover</th> <th>Size Class</th> <th>DBH</th> <th>Age</th> </tr> </thead> <tbody> <tr> <td>Bigtooth Aspen</td> <td>5</td> <td>Pole/Log</td> <td>9</td> <td></td> </tr> <tr> <td>Black/Red (Hybrid) Oak</td> <td>60</td> <td>Log</td> <td>12</td> <td>87</td> </tr> <tr> <td>White Pine</td> <td>15</td> <td>Log/Pole</td> <td>10</td> <td></td> </tr> <tr> <td>Red Pine</td> <td>20</td> <td>Log</td> <td>14</td> <td>108</td> </tr> </tbody> </table>		Canopy Species	% Cover	Size Class	DBH	Age	Bigtooth Aspen	5	Pole/Log	9		Black/Red (Hybrid) Oak	60	Log	12	87	White Pine	15	Log/Pole	10		Red Pine	20	Log	14	108	<table border="1"> <thead> <tr> <th>Sub-Canopy Species</th> <th>Density</th> <th>Avg. Height</th> <th>Size</th> </tr> </thead> <tbody> <tr> <td>Red Maple</td> <td>Low</td> <td>Variable</td> <td>Sapling</td> </tr> <tr> <td>Red Pine</td> <td>Medium</td> <td>Variable</td> <td>Pole</td> </tr> <tr> <td>White Pine</td> <td>High</td> <td>Variable</td> <td>Pole</td> </tr> <tr> <td>Black/Red (Hybrid) Oak</td> <td>Low</td> <td>Variable</td> <td>Sapling</td> </tr> </tbody> </table>		Sub-Canopy Species	Density	Avg. Height	Size	Red Maple	Low	Variable	Sapling	Red Pine	Medium	Variable	Pole	White Pine	High	Variable	Pole	Black/Red (Hybrid) Oak	Low	Variable	Sapling											
Canopy Species	% Cover	Size Class	DBH	Age																																																							
Bigtooth Aspen	5	Pole/Log	9																																																								
Black/Red (Hybrid) Oak	60	Log	12	87																																																							
White Pine	15	Log/Pole	10																																																								
Red Pine	20	Log	14	108																																																							
Sub-Canopy Species	Density	Avg. Height	Size																																																								
Red Maple	Low	Variable	Sapling																																																								
Red Pine	Medium	Variable	Pole																																																								
White Pine	High	Variable	Pole																																																								
Black/Red (Hybrid) Oak	Low	Variable	Sapling																																																								
31	4310 - Pine, Oak Mix	Poletimber Well	22.8	67	81-110	N/A																																																					
<table border="1"> <thead> <tr> <th>Canopy Species</th> <th>% Cover</th> <th>Size Class</th> <th>DBH</th> <th>Age</th> </tr> </thead> <tbody> <tr> <td>Red Maple</td> <td>5</td> <td>Pole</td> <td>6</td> <td></td> </tr> <tr> <td>Black/Red (Hybrid) Oak</td> <td>40</td> <td>Log</td> <td>10</td> <td>67</td> </tr> <tr> <td>White Pine</td> <td>30</td> <td>Pole/Log</td> <td>9</td> <td></td> </tr> <tr> <td>Red Pine</td> <td>20</td> <td>Pole/Log</td> <td>9</td> <td>55</td> </tr> <tr> <td>Bigtooth Aspen</td> <td>5</td> <td>Pole</td> <td>6</td> <td></td> </tr> </tbody> </table>		Canopy Species	% Cover	Size Class	DBH	Age	Red Maple	5	Pole	6		Black/Red (Hybrid) Oak	40	Log	10	67	White Pine	30	Pole/Log	9		Red Pine	20	Pole/Log	9	55	Bigtooth Aspen	5	Pole	6		<table border="1"> <thead> <tr> <th>Sub-Canopy Species</th> <th>Density</th> <th>Avg. Height</th> <th>Size</th> </tr> </thead> <tbody> <tr> <td>Red Maple</td> <td>Low</td> <td>Variable</td> <td>Sapling</td> </tr> <tr> <td>Beech</td> <td>Trace</td> <td>Variable</td> <td>Sapling</td> </tr> <tr> <td>White Pine</td> <td>Medium</td> <td>Variable</td> <td>Sapling</td> </tr> <tr> <td>Red Pine</td> <td>Medium</td> <td>Variable</td> <td>Sapling</td> </tr> <tr> <td>Black/Red (Hybrid) Oak</td> <td>Low</td> <td>Variable</td> <td>Sapling</td> </tr> </tbody> </table>		Sub-Canopy Species	Density	Avg. Height	Size	Red Maple	Low	Variable	Sapling	Beech	Trace	Variable	Sapling	White Pine	Medium	Variable	Sapling	Red Pine	Medium	Variable	Sapling	Black/Red (Hybrid) Oak	Low	Variable	Sapling		
Canopy Species	% Cover	Size Class	DBH	Age																																																							
Red Maple	5	Pole	6																																																								
Black/Red (Hybrid) Oak	40	Log	10	67																																																							
White Pine	30	Pole/Log	9																																																								
Red Pine	20	Pole/Log	9	55																																																							
Bigtooth Aspen	5	Pole	6																																																								
Sub-Canopy Species	Density	Avg. Height	Size																																																								
Red Maple	Low	Variable	Sapling																																																								
Beech	Trace	Variable	Sapling																																																								
White Pine	Medium	Variable	Sapling																																																								
Red Pine	Medium	Variable	Sapling																																																								
Black/Red (Hybrid) Oak	Low	Variable	Sapling																																																								
32	42111 - Planted Red Pine, Mixed Deciduous	Poletimber Well	10.9	52	51-80	N/A	Rows are variable. Stocking is pretty close to 80% canopy cover. Would have to be a marked thinning when it is ready to be thinned.																																																				
<table border="1"> <thead> <tr> <th>Canopy Species</th> <th>% Cover</th> <th>Size Class</th> <th>DBH</th> <th>Age</th> </tr> </thead> <tbody> <tr> <td>Black/Red (Hybrid) Oak</td> <td>20</td> <td>Pole/Log</td> <td>9</td> <td></td> </tr> <tr> <td>Red Pine</td> <td>80</td> <td>Pole</td> <td>7</td> <td>52</td> </tr> </tbody> </table>		Canopy Species	% Cover	Size Class	DBH	Age	Black/Red (Hybrid) Oak	20	Pole/Log	9		Red Pine	80	Pole	7	52	<table border="1"> <thead> <tr> <th>Sub-Canopy Species</th> <th>Density</th> <th>Avg. Height</th> <th>Size</th> </tr> </thead> <tbody> <tr> <td>Red Maple</td> <td>Low</td> <td>Variable</td> <td>Sapling</td> </tr> <tr> <td>Bigtooth Aspen</td> <td>Low</td> <td>Variable</td> <td>Sapling</td> </tr> <tr> <td>Black/Red (Hybrid) Oak</td> <td>Low</td> <td>Variable</td> <td>Sapling</td> </tr> </tbody> </table>		Sub-Canopy Species	Density	Avg. Height	Size	Red Maple	Low	Variable	Sapling	Bigtooth Aspen	Low	Variable	Sapling	Black/Red (Hybrid) Oak	Low	Variable	Sapling																									
Canopy Species	% Cover	Size Class	DBH	Age																																																							
Black/Red (Hybrid) Oak	20	Pole/Log	9																																																								
Red Pine	80	Pole	7	52																																																							
Sub-Canopy Species	Density	Avg. Height	Size																																																								
Red Maple	Low	Variable	Sapling																																																								
Bigtooth Aspen	Low	Variable	Sapling																																																								
Black/Red (Hybrid) Oak	Low	Variable	Sapling																																																								



Stand	Level 4 Cover Type	Size Density	Acres	Stand Age	BA Range	Managed Site	General Comments
-------	--------------------	--------------	-------	-----------	----------	--------------	------------------

33	42260 - Natural Pine, Mixed Deciduous	Poletimber Well	20.9	54	51-80	N/A	
Canopy Species	% Cover	Size Class	DBH	Age			
Red Maple	10	Pole	6				
Bigtooth Aspen	10	Pole	6				
Black/Red (Hybrid) Oak	20	Pole/Log	8				
White Pine	30	Pole	6				
Red Pine	30	Pole	7	54			
Sub-Canopy Species	Density	Avg. Height	Size				
Black/Red (Hybrid) Oak	Low	Variable	Sapling				
White Pine	Medium	Variable	Sapling				
Red Pine	Medium	Variable	Sapling				
Red Maple	Low	Variable	Sapling				

34	6118 - Lowland Deciduous with Cedar	Poletimber Medium	26.8	63	1-50	N/A	Too wet
Canopy Species	% Cover	Size Class	DBH	Age			
Red Maple	30	Log/Pole	10	63			
Paper Birch	10	Pole	6				
Quaking Aspen	20	Log/Pole	10				
Black Spruce	20	Pole	6				
Northern White Cedar	20	Sapling/Pole	5	121			
Sub-Canopy Species	Density	Avg. Height	Size				
Balsam Fir	Medium	Variable	Sapling				
Northern White Cedar	Low	Variable	Sapling				
Tag Alder	High	5 - 10 feet	Tall Shrub				

35	42210 - Natural Red Pine	Sawtimber Poor	2.9	87	1-50	N/A	Shelterwood harvest 4/2018 retention pocket.
Canopy Species	% Cover	Size Class	DBH	Age			
White Pine	15	Log	10				
Red Pine	85	Log/Pole	14	87			
Sub-Canopy Species	Density	Avg. Height	Size				
Beech	Low	< 5 feet	Sapling				
Balsam Fir	Medium	Variable	Sapling				
White Pine	Medium	Variable	Sapling				
Bigtooth Aspen	Full	Variable	Sapling				

36	6124 - Lowland Spruce-Fir	Poletimber Well	26.4	59	51-80	N/A	Very wet.
Canopy Species	% Cover	Size Class	DBH	Age			
Red Maple	20	Pole	6				
Black/Red (Hybrid) Oak	10	Log/XLog	13				
Paper Birch	10	Pole	6				
Balsam Fir	30	Pole	6	59			
Black Spruce	20	Pole/Sapling	6				
White Pine	10	Pole/Sapling	6				
Sub-Canopy Species	Density	Avg. Height	Size				
Red Maple	Low	Variable	Sapling				
Balsam Fir	High	Variable	Sapling				
Tag Alder	Medium	5 - 10 feet	Tall Shrub				

37	4310 - Pine, Oak Mix	Sawtimber Well	19.5	68	51-80	N/A	Low volumes due to short trees. More pine to the west.
Canopy Species	% Cover	Size Class	DBH	Age			
Red Maple	10	Pole	6				
Bigtooth Aspen	20	Pole	6				
Black/Red (Hybrid) Oak	20	Log/Pole	10				
White Pine	10	Log/Pole	10				
Red Pine	40	Log/Pole	10	68			
Sub-Canopy Species	Density	Avg. Height	Size				
Black/Red (Hybrid) Oak	Low	Variable	Sapling				
White Pine	High	Variable	Sapling				
Red Pine	Low	Variable	Sapling				
Red Maple	Low	Variable	Sapling				



Stand	Level 4 Cover Type	Size Density	Acres	Stand Age	BA Range	Managed Site	General Comments
38	4133 - Aspen, Mixed Pine	Sapling Well	79.5	16	Immature	N/A	Some spots have more residual oak left than others. Where there is more oak left there is less aspen regeneration.
Canopy Species		% Cover	Size Class	DBH	Age		
Bigtooth Aspen		40	Sapling	3	16		
Black/Red (Hybrid) Oak		20	Pole/Log	9			
White Pine		10	Sapling	2			
Red Pine		20	Sapling	3			
Red Maple		10	Sapling	3			
39	42260 - Natural Pine, Mixed Deciduous	Sawtimber Well	27.4	68	51-80	N/A	More pine to the south and more oak aspen to the north.
Canopy Species		% Cover	Size Class	DBH	Age		
Paper Birch		5	Pole	6			
Quaking Aspen		10	Pole	8			
Black/Red (Hybrid) Oak		15	Log/Pole	10			
White Pine		30	Log/Pole	10			
Red Pine		35	Log/Pole	10	68		
Red Maple		5	Pole	7			
Sub-Canopy Species		Density	Avg. Height	Size			
Black/Red (Hybrid) Oak		Low	Variable	Sapling			
White Pine		High	Variable	Sapling			
Red Pine		Medium	Variable	Sapling			
40	4133 - Aspen, Mixed Pine	Poletimber Well	16.6	40	111-140	N/A	
Canopy Species		% Cover	Size Class	DBH	Age		
Bigtooth Aspen		55	Pole	8	40		
Red Pine		20	Pole/Log	9			
White Pine		10	Pole/Log	9			
Black/Red (Hybrid) Oak		15	Log/Pole	10			
Sub-Canopy Species		Density	Avg. Height	Size			
White Pine		Low	Variable	Sapling			
Red Pine		Low	Variable	Sapling			
Bigtooth Aspen		Low	Variable	Sapling			
Red Maple		Low	Variable	Sapling			
Black/Red (Hybrid) Oak		Low	Variable	Sapling			
41	4191 - Mixed Upland Deciduous with Conifer	Poletimber Well	7.6	79	51-80	N/A	More pine to the southeast.
Canopy Species		% Cover	Size Class	DBH	Age		
Red Maple		10	Pole	8			
Bigtooth Aspen		25	Pole	6			
Black/Red (Hybrid) Oak		30	Log	10	79		
White Pine		20	Pole	8			
Red Pine		15	Pole	7			
Sub-Canopy Species		Density	Avg. Height	Size			
Red Maple		High	Variable	Sapling			
Bigtooth Aspen		Low	Variable	Sapling			
White Pine		Medium	Variable	Sapling			
Red Pine		Medium	Variable	Sapling			
Black/Red (Hybrid) Oak		Low	Variable	Sapling			
42	4133 - Aspen, Mixed Pine	Poletimber Well	26.0	58	111-140	N/A	
Canopy Species		% Cover	Size Class	DBH	Age		
Red Maple		10	Pole	6			
Black/Red (Hybrid) Oak		20	Log/Pole	10			
Bigtooth Aspen		40	Pole/Log	9	58		
Red Pine		20	Pole	8			
White Pine		10	Pole	8			
Sub-Canopy Species		Density	Avg. Height	Size			
Balsam Fir		Trace	Variable	Sapling			
White Pine		Medium	Variable	Sapling			
Red Maple		Low	Variable	Sapling			
Red Pine		Low	Variable	Sapling			
Black/Red (Hybrid) Oak		Low	Variable	Sapling			



Stand	Level 4 Cover Type	Size Density	Acres	Stand Age	BA Range	Managed Site	General Comments																																														
43	42260 - Natural Pine, Mixed Deciduous	Poletimber Medium	18.9	46	1-50	N/A	Poor soils. Sparse tree cover.																																														
<table border="1"> <thead> <tr> <th>Canopy Species</th> <th>% Cover</th> <th>Size Class</th> <th>DBH</th> <th>Age</th> </tr> </thead> <tbody> <tr> <td>Red Maple</td> <td>20</td> <td>Pole</td> <td>6</td> <td></td> </tr> <tr> <td>Bigtooth Aspen</td> <td>20</td> <td>Pole</td> <td>6</td> <td></td> </tr> <tr> <td>White Pine</td> <td>20</td> <td>Pole</td> <td>7</td> <td></td> </tr> <tr> <td>Red Pine</td> <td>40</td> <td>Pole</td> <td>5</td> <td>46</td> </tr> </tbody> </table>		Canopy Species	% Cover	Size Class	DBH	Age	Red Maple	20	Pole	6		Bigtooth Aspen	20	Pole	6		White Pine	20	Pole	7		Red Pine	40	Pole	5	46	<table border="1"> <thead> <tr> <th>Sub-Canopy Species</th> <th>Density</th> <th>Avg. Height</th> <th>Size</th> </tr> </thead> <tbody> <tr> <td>White Pine</td> <td>Low</td> <td>Variable</td> <td>Sapling</td> </tr> <tr> <td>Red Pine</td> <td>Low</td> <td>Variable</td> <td>Sapling</td> </tr> <tr> <td>Black/Red (Hybrid) Oak</td> <td>Low</td> <td>Variable</td> <td>Sapling</td> </tr> <tr> <td>Bigtooth Aspen</td> <td>Low</td> <td>Variable</td> <td>Sapling</td> </tr> <tr> <td>Red Maple</td> <td>Medium</td> <td>Variable</td> <td>Sapling</td> </tr> </tbody> </table>		Sub-Canopy Species	Density	Avg. Height	Size	White Pine	Low	Variable	Sapling	Red Pine	Low	Variable	Sapling	Black/Red (Hybrid) Oak	Low	Variable	Sapling	Bigtooth Aspen	Low	Variable	Sapling	Red Maple	Medium	Variable	Sapling	
Canopy Species	% Cover	Size Class	DBH	Age																																																	
Red Maple	20	Pole	6																																																		
Bigtooth Aspen	20	Pole	6																																																		
White Pine	20	Pole	7																																																		
Red Pine	40	Pole	5	46																																																	
Sub-Canopy Species	Density	Avg. Height	Size																																																		
White Pine	Low	Variable	Sapling																																																		
Red Pine	Low	Variable	Sapling																																																		
Black/Red (Hybrid) Oak	Low	Variable	Sapling																																																		
Bigtooth Aspen	Low	Variable	Sapling																																																		
Red Maple	Medium	Variable	Sapling																																																		
44	42260 - Natural Pine, Mixed Deciduous	Poletimber Well	3.8	43	1-50	N/A																																															
<table border="1"> <thead> <tr> <th>Canopy Species</th> <th>% Cover</th> <th>Size Class</th> <th>DBH</th> <th>Age</th> </tr> </thead> <tbody> <tr> <td>Bigtooth Aspen</td> <td>20</td> <td>Pole</td> <td>6</td> <td></td> </tr> <tr> <td>White Pine</td> <td>35</td> <td>Pole</td> <td>6</td> <td>43</td> </tr> <tr> <td>Red Pine</td> <td>30</td> <td>Pole</td> <td>6</td> <td></td> </tr> <tr> <td>Black/Red (Hybrid) Oak</td> <td>10</td> <td>Pole</td> <td>8</td> <td></td> </tr> <tr> <td>Red Maple</td> <td>5</td> <td>Pole</td> <td>6</td> <td></td> </tr> </tbody> </table>		Canopy Species	% Cover	Size Class	DBH	Age	Bigtooth Aspen	20	Pole	6		White Pine	35	Pole	6	43	Red Pine	30	Pole	6		Black/Red (Hybrid) Oak	10	Pole	8		Red Maple	5	Pole	6		<table border="1"> <thead> <tr> <th>Sub-Canopy Species</th> <th>Density</th> <th>Avg. Height</th> <th>Size</th> </tr> </thead> <tbody> <tr> <td>Red Maple</td> <td>Medium</td> <td>Variable</td> <td>Sapling</td> </tr> <tr> <td>White Pine</td> <td>Medium</td> <td>Variable</td> <td>Sapling</td> </tr> <tr> <td>Black/Red (Hybrid) Oak</td> <td>Low</td> <td>Variable</td> <td>Sapling</td> </tr> <tr> <td>Red Pine</td> <td>Low</td> <td>Variable</td> <td>Sapling</td> </tr> </tbody> </table>		Sub-Canopy Species	Density	Avg. Height	Size	Red Maple	Medium	Variable	Sapling	White Pine	Medium	Variable	Sapling	Black/Red (Hybrid) Oak	Low	Variable	Sapling	Red Pine	Low	Variable	Sapling
Canopy Species	% Cover	Size Class	DBH	Age																																																	
Bigtooth Aspen	20	Pole	6																																																		
White Pine	35	Pole	6	43																																																	
Red Pine	30	Pole	6																																																		
Black/Red (Hybrid) Oak	10	Pole	8																																																		
Red Maple	5	Pole	6																																																		
Sub-Canopy Species	Density	Avg. Height	Size																																																		
Red Maple	Medium	Variable	Sapling																																																		
White Pine	Medium	Variable	Sapling																																																		
Black/Red (Hybrid) Oak	Low	Variable	Sapling																																																		
Red Pine	Low	Variable	Sapling																																																		
45	42210 - Natural Red Pine	Sawtimber Poor	12.7	87	1-50	N/A	Shelterwood harvest 4/2018																																														
<table border="1"> <thead> <tr> <th>Canopy Species</th> <th>% Cover</th> <th>Size Class</th> <th>DBH</th> <th>Age</th> </tr> </thead> <tbody> <tr> <td>White Pine</td> <td>15</td> <td>Log</td> <td>10</td> <td></td> </tr> <tr> <td>Red Pine</td> <td>85</td> <td>Log/Pole</td> <td>14</td> <td>87</td> </tr> </tbody> </table>		Canopy Species	% Cover	Size Class	DBH	Age	White Pine	15	Log	10		Red Pine	85	Log/Pole	14	87	<table border="1"> <thead> <tr> <th>Sub-Canopy Species</th> <th>Density</th> <th>Avg. Height</th> <th>Size</th> </tr> </thead> <tbody> <tr> <td>Beech</td> <td>Low</td> <td>< 5 feet</td> <td>Sapling</td> </tr> <tr> <td>Balsam Fir</td> <td>Medium</td> <td>Variable</td> <td>Sapling</td> </tr> <tr> <td>White Pine</td> <td>Medium</td> <td>Variable</td> <td>Sapling</td> </tr> <tr> <td>Bigtooth Aspen</td> <td>High</td> <td>Variable</td> <td>Sapling</td> </tr> </tbody> </table>		Sub-Canopy Species	Density	Avg. Height	Size	Beech	Low	< 5 feet	Sapling	Balsam Fir	Medium	Variable	Sapling	White Pine	Medium	Variable	Sapling	Bigtooth Aspen	High	Variable	Sapling															
Canopy Species	% Cover	Size Class	DBH	Age																																																	
White Pine	15	Log	10																																																		
Red Pine	85	Log/Pole	14	87																																																	
Sub-Canopy Species	Density	Avg. Height	Size																																																		
Beech	Low	< 5 feet	Sapling																																																		
Balsam Fir	Medium	Variable	Sapling																																																		
White Pine	Medium	Variable	Sapling																																																		
Bigtooth Aspen	High	Variable	Sapling																																																		
46	3103 - Rubus-Fern	Nonstocked	4.7	0	Unspecified	413 - Aspen	Cut in 4/2018 Not considered to be a forested stand yet. Good aspen regen so far.																																														
		<table border="1"> <thead> <tr> <th>Sub-Canopy Species</th> <th>Density</th> <th>Avg. Height</th> <th>Size</th> </tr> </thead> <tbody> <tr> <td>Bigtooth Aspen</td> <td>Full</td> <td>Variable</td> <td>Sapling</td> </tr> <tr> <td>Red Maple</td> <td>Medium</td> <td>Variable</td> <td>Sapling</td> </tr> </tbody> </table>		Sub-Canopy Species	Density	Avg. Height	Size	Bigtooth Aspen	Full	Variable	Sapling	Red Maple	Medium	Variable	Sapling																																						
Sub-Canopy Species	Density	Avg. Height	Size																																																		
Bigtooth Aspen	Full	Variable	Sapling																																																		
Red Maple	Medium	Variable	Sapling																																																		
47	710 - Sand, Soil	Nonstocked	1.3		Unspecified	No	Put boulders up in 2019 at entrance to keep from dumping in this area.																																														
48	4133 - Aspen, Mixed Pine	Poletimber Well	69.4	27	1-50	N/A	More pine to the north.																																														
<table border="1"> <thead> <tr> <th>Canopy Species</th> <th>% Cover</th> <th>Size Class</th> <th>DBH</th> <th>Age</th> </tr> </thead> <tbody> <tr> <td>Bigtooth Aspen</td> <td>50</td> <td>Pole</td> <td>5</td> <td>27</td> </tr> <tr> <td>Black/Red (Hybrid) Oak</td> <td>5</td> <td>Log</td> <td>12</td> <td></td> </tr> <tr> <td>Northern Pin Oak</td> <td>5</td> <td>Log</td> <td>11</td> <td></td> </tr> <tr> <td>Red Pine</td> <td>40</td> <td>Pole</td> <td>7</td> <td></td> </tr> </tbody> </table>		Canopy Species	% Cover	Size Class	DBH	Age	Bigtooth Aspen	50	Pole	5	27	Black/Red (Hybrid) Oak	5	Log	12		Northern Pin Oak	5	Log	11		Red Pine	40	Pole	7		<table border="1"> <thead> <tr> <th>Sub-Canopy Species</th> <th>Density</th> <th>Avg. Height</th> <th>Size</th> </tr> </thead> <tbody> <tr> <td>Red Maple</td> <td>Low</td> <td>Variable</td> <td>Sapling</td> </tr> <tr> <td>Black/Red (Hybrid) Oak</td> <td>Low</td> <td>Variable</td> <td>Sapling</td> </tr> <tr> <td>Red Pine</td> <td>Medium</td> <td>Variable</td> <td>Sapling</td> </tr> <tr> <td>White Pine</td> <td>Medium</td> <td>Variable</td> <td>Sapling</td> </tr> </tbody> </table>		Sub-Canopy Species	Density	Avg. Height	Size	Red Maple	Low	Variable	Sapling	Black/Red (Hybrid) Oak	Low	Variable	Sapling	Red Pine	Medium	Variable	Sapling	White Pine	Medium	Variable	Sapling					
Canopy Species	% Cover	Size Class	DBH	Age																																																	
Bigtooth Aspen	50	Pole	5	27																																																	
Black/Red (Hybrid) Oak	5	Log	12																																																		
Northern Pin Oak	5	Log	11																																																		
Red Pine	40	Pole	7																																																		
Sub-Canopy Species	Density	Avg. Height	Size																																																		
Red Maple	Low	Variable	Sapling																																																		
Black/Red (Hybrid) Oak	Low	Variable	Sapling																																																		
Red Pine	Medium	Variable	Sapling																																																		
White Pine	Medium	Variable	Sapling																																																		



Stand	Level 4 Cover Type	Size Density	Acres	Stand Age	BA Range	Managed Site	General Comments																																										
49	42260 - Natural Pine, Mixed Deciduous	Sawtimber Medium	29.0	62	51-80	N/A	Pockets of white pine and smaller diameter red pine. Not ready for harvest at this time.																																										
<table border="1"> <thead> <tr> <th>Canopy Species</th> <th>% Cover</th> <th>Size Class</th> <th>DBH</th> <th>Age</th> </tr> </thead> <tbody> <tr> <td>Bigtooth Aspen</td> <td>20</td> <td>Pole</td> <td>6</td> <td></td> </tr> <tr> <td>White Pine</td> <td>30</td> <td>Log/Pole</td> <td>10</td> <td></td> </tr> <tr> <td>Red Pine</td> <td>40</td> <td>Log</td> <td>12</td> <td>62</td> </tr> <tr> <td>Black/Red (Hybrid) Oak</td> <td>10</td> <td>Pole</td> <td>8</td> <td></td> </tr> </tbody> </table>		Canopy Species	% Cover	Size Class	DBH	Age	Bigtooth Aspen	20	Pole	6		White Pine	30	Log/Pole	10		Red Pine	40	Log	12	62	Black/Red (Hybrid) Oak	10	Pole	8		<table border="1"> <thead> <tr> <th>Sub-Canopy Species</th> <th>Density</th> <th>Avg. Height</th> <th>Size</th> </tr> </thead> <tbody> <tr> <td>Bigtooth Aspen</td> <td>Low</td> <td>Variable</td> <td>Sapling</td> </tr> <tr> <td>White Pine</td> <td>High</td> <td>Variable</td> <td>Sapling</td> </tr> <tr> <td>Red Pine</td> <td>High</td> <td>Variable</td> <td>Sapling</td> </tr> </tbody> </table>		Sub-Canopy Species	Density	Avg. Height	Size	Bigtooth Aspen	Low	Variable	Sapling	White Pine	High	Variable	Sapling	Red Pine	High	Variable	Sapling					
Canopy Species	% Cover	Size Class	DBH	Age																																													
Bigtooth Aspen	20	Pole	6																																														
White Pine	30	Log/Pole	10																																														
Red Pine	40	Log	12	62																																													
Black/Red (Hybrid) Oak	10	Pole	8																																														
Sub-Canopy Species	Density	Avg. Height	Size																																														
Bigtooth Aspen	Low	Variable	Sapling																																														
White Pine	High	Variable	Sapling																																														
Red Pine	High	Variable	Sapling																																														
50	42110 - Planted Red Pine	Poletimber Well	34.8	60	81-110	N/A	Stand was third row thinned 3/2018.																																										
<table border="1"> <thead> <tr> <th>Canopy Species</th> <th>% Cover</th> <th>Size Class</th> <th>DBH</th> <th>Age</th> </tr> </thead> <tbody> <tr> <td>Red Pine</td> <td>100</td> <td>Pole</td> <td>8</td> <td>60</td> </tr> </tbody> </table>		Canopy Species	% Cover	Size Class	DBH	Age	Red Pine	100	Pole	8	60	<table border="1"> <thead> <tr> <th>Sub-Canopy Species</th> <th>Density</th> <th>Avg. Height</th> <th>Size</th> </tr> </thead> <tbody> <tr> <td>Red Maple</td> <td>Low</td> <td>< 5 feet</td> <td>Sapling</td> </tr> <tr> <td>Northern Pin Oak</td> <td>Low</td> <td>Variable</td> <td>Sapling</td> </tr> </tbody> </table>		Sub-Canopy Species	Density	Avg. Height	Size	Red Maple	Low	< 5 feet	Sapling	Northern Pin Oak	Low	Variable	Sapling																								
Canopy Species	% Cover	Size Class	DBH	Age																																													
Red Pine	100	Pole	8	60																																													
Sub-Canopy Species	Density	Avg. Height	Size																																														
Red Maple	Low	< 5 feet	Sapling																																														
Northern Pin Oak	Low	Variable	Sapling																																														
51	4133 - Aspen, Mixed Pine	Poletimber Well	17.5	43	1-50	N/A	Very poor site, sandy soils.																																										
<table border="1"> <thead> <tr> <th>Canopy Species</th> <th>% Cover</th> <th>Size Class</th> <th>DBH</th> <th>Age</th> </tr> </thead> <tbody> <tr> <td>Bigtooth Aspen</td> <td>40</td> <td>Pole</td> <td>5</td> <td>43</td> </tr> <tr> <td>Black/Red (Hybrid) Oak</td> <td>5</td> <td>Log</td> <td>10</td> <td></td> </tr> <tr> <td>White Pine</td> <td>10</td> <td>Log/Pole</td> <td>9</td> <td></td> </tr> <tr> <td>Red Pine</td> <td>25</td> <td>Pole</td> <td>6</td> <td></td> </tr> <tr> <td>Red Maple</td> <td>20</td> <td>Pole</td> <td>6</td> <td></td> </tr> </tbody> </table>		Canopy Species	% Cover	Size Class	DBH	Age	Bigtooth Aspen	40	Pole	5	43	Black/Red (Hybrid) Oak	5	Log	10		White Pine	10	Log/Pole	9		Red Pine	25	Pole	6		Red Maple	20	Pole	6		<table border="1"> <thead> <tr> <th>Sub-Canopy Species</th> <th>Density</th> <th>Avg. Height</th> <th>Size</th> </tr> </thead> <tbody> <tr> <td>Red Maple</td> <td>Medium</td> <td>Variable</td> <td>Sapling</td> </tr> <tr> <td>Black/Red (Hybrid) Oak</td> <td>Low</td> <td>Variable</td> <td>Sapling</td> </tr> <tr> <td>Red Pine</td> <td>Low</td> <td>Variable</td> <td>Sapling</td> </tr> </tbody> </table>		Sub-Canopy Species	Density	Avg. Height	Size	Red Maple	Medium	Variable	Sapling	Black/Red (Hybrid) Oak	Low	Variable	Sapling	Red Pine	Low	Variable	Sapling
Canopy Species	% Cover	Size Class	DBH	Age																																													
Bigtooth Aspen	40	Pole	5	43																																													
Black/Red (Hybrid) Oak	5	Log	10																																														
White Pine	10	Log/Pole	9																																														
Red Pine	25	Pole	6																																														
Red Maple	20	Pole	6																																														
Sub-Canopy Species	Density	Avg. Height	Size																																														
Red Maple	Medium	Variable	Sapling																																														
Black/Red (Hybrid) Oak	Low	Variable	Sapling																																														
Red Pine	Low	Variable	Sapling																																														
52	42260 - Natural Pine, Mixed Deciduous	Poletimber Medium	29.6	27	1-50	N/A	More pine to the north.																																										
<table border="1"> <thead> <tr> <th>Canopy Species</th> <th>% Cover</th> <th>Size Class</th> <th>DBH</th> <th>Age</th> </tr> </thead> <tbody> <tr> <td>Bigtooth Aspen</td> <td>30</td> <td>Pole</td> <td>5</td> <td></td> </tr> <tr> <td>Black/Red (Hybrid) Oak</td> <td>5</td> <td>Log</td> <td>12</td> <td></td> </tr> <tr> <td>Red Pine</td> <td>45</td> <td>Pole</td> <td>6</td> <td>27</td> </tr> <tr> <td>White Pine</td> <td>20</td> <td>Pole</td> <td>6</td> <td></td> </tr> </tbody> </table>		Canopy Species	% Cover	Size Class	DBH	Age	Bigtooth Aspen	30	Pole	5		Black/Red (Hybrid) Oak	5	Log	12		Red Pine	45	Pole	6	27	White Pine	20	Pole	6		<table border="1"> <thead> <tr> <th>Sub-Canopy Species</th> <th>Density</th> <th>Avg. Height</th> <th>Size</th> </tr> </thead> <tbody> <tr> <td>Red Maple</td> <td>Low</td> <td>Variable</td> <td>Sapling</td> </tr> <tr> <td>Black/Red (Hybrid) Oak</td> <td>Low</td> <td>Variable</td> <td>Sapling</td> </tr> <tr> <td>Red Pine</td> <td>Medium</td> <td>Variable</td> <td>Sapling</td> </tr> <tr> <td>White Pine</td> <td>Medium</td> <td>Variable</td> <td>Sapling</td> </tr> </tbody> </table>		Sub-Canopy Species	Density	Avg. Height	Size	Red Maple	Low	Variable	Sapling	Black/Red (Hybrid) Oak	Low	Variable	Sapling	Red Pine	Medium	Variable	Sapling	White Pine	Medium	Variable	Sapling	
Canopy Species	% Cover	Size Class	DBH	Age																																													
Bigtooth Aspen	30	Pole	5																																														
Black/Red (Hybrid) Oak	5	Log	12																																														
Red Pine	45	Pole	6	27																																													
White Pine	20	Pole	6																																														
Sub-Canopy Species	Density	Avg. Height	Size																																														
Red Maple	Low	Variable	Sapling																																														
Black/Red (Hybrid) Oak	Low	Variable	Sapling																																														
Red Pine	Medium	Variable	Sapling																																														
White Pine	Medium	Variable	Sapling																																														
53	3103 - Rubus-Fern	Nonstocked	1.6	0	Unspecified	413 - Aspen	Cut in 3/2018 Not considered to be a forested stand yet.																																										
		<table border="1"> <thead> <tr> <th>Sub-Canopy Species</th> <th>Density</th> <th>Avg. Height</th> <th>Size</th> </tr> </thead> <tbody> <tr> <td>Bigtooth Aspen</td> <td>Full</td> <td>Variable</td> <td>Sapling</td> </tr> <tr> <td>Red Maple</td> <td>Low</td> <td>Variable</td> <td>Sapling</td> </tr> <tr> <td>Black/Red (Hybrid) Oak</td> <td>Low</td> <td>Variable</td> <td>Sapling</td> </tr> </tbody> </table>		Sub-Canopy Species	Density	Avg. Height	Size	Bigtooth Aspen	Full	Variable	Sapling	Red Maple	Low	Variable	Sapling	Black/Red (Hybrid) Oak	Low	Variable	Sapling																														
Sub-Canopy Species	Density	Avg. Height	Size																																														
Bigtooth Aspen	Full	Variable	Sapling																																														
Red Maple	Low	Variable	Sapling																																														
Black/Red (Hybrid) Oak	Low	Variable	Sapling																																														
54	3102 - Grass	Nonstocked	0.9		Unspecified	No	Fire pit from locals. Trash is also present here from dumping and parties.																																										



Stand	Level 4 Cover Type	Size Density	Acres	Stand Age	BA Range	Managed Site	General Comments																																																						
55	6139 - Mixed Lowland Forest	Sawtimber Well	8.6	74	81-110	N/A	Buffer along Elliot Creek.																																																						
<table border="1"> <thead> <tr> <th>Canopy Species</th> <th>% Cover</th> <th>Size Class</th> <th>DBH</th> <th>Age</th> </tr> </thead> <tbody> <tr> <td>Red Pine</td> <td>25</td> <td>Log</td> <td>10</td> <td></td> </tr> <tr> <td>White Pine</td> <td>25</td> <td>Log</td> <td>10</td> <td></td> </tr> <tr> <td>Quaking Aspen</td> <td>20</td> <td>Pole/Log</td> <td>8</td> <td></td> </tr> <tr> <td>Red Maple</td> <td>30</td> <td>Log</td> <td>10</td> <td>74</td> </tr> </tbody> </table>		Canopy Species	% Cover	Size Class	DBH	Age	Red Pine	25	Log	10		White Pine	25	Log	10		Quaking Aspen	20	Pole/Log	8		Red Maple	30	Log	10	74	<table border="1"> <thead> <tr> <th>Sub-Canopy Species</th> <th>Density</th> <th>Avg. Height</th> <th>Size</th> </tr> </thead> <tbody> <tr> <td>Red Maple</td> <td>High</td> <td>Variable</td> <td>Sapling</td> </tr> </tbody> </table>		Sub-Canopy Species	Density	Avg. Height	Size	Red Maple	High	Variable	Sapling																									
Canopy Species	% Cover	Size Class	DBH	Age																																																									
Red Pine	25	Log	10																																																										
White Pine	25	Log	10																																																										
Quaking Aspen	20	Pole/Log	8																																																										
Red Maple	30	Log	10	74																																																									
Sub-Canopy Species	Density	Avg. Height	Size																																																										
Red Maple	High	Variable	Sapling																																																										
56	6130 - Fir, Aspen, Maple	Poletimber Poor	1.9	53	1-50	N/A	Very wet and lots of Tag Alder.																																																						
<table border="1"> <thead> <tr> <th>Canopy Species</th> <th>% Cover</th> <th>Size Class</th> <th>DBH</th> <th>Age</th> </tr> </thead> <tbody> <tr> <td>Paper Birch</td> <td>5</td> <td>Pole</td> <td>7</td> <td></td> </tr> <tr> <td>Quaking Aspen</td> <td>20</td> <td>Pole</td> <td>6</td> <td></td> </tr> <tr> <td>Balsam Poplar</td> <td>20</td> <td>Pole</td> <td>6</td> <td></td> </tr> <tr> <td>Balsam Fir</td> <td>30</td> <td>Pole</td> <td>5</td> <td>53</td> </tr> <tr> <td>Northern White Cedar</td> <td>15</td> <td>Pole</td> <td>7</td> <td></td> </tr> <tr> <td>Black Spruce</td> <td>10</td> <td>Pole</td> <td>6</td> <td></td> </tr> </tbody> </table>		Canopy Species	% Cover	Size Class	DBH	Age	Paper Birch	5	Pole	7		Quaking Aspen	20	Pole	6		Balsam Poplar	20	Pole	6		Balsam Fir	30	Pole	5	53	Northern White Cedar	15	Pole	7		Black Spruce	10	Pole	6		<table border="1"> <thead> <tr> <th>Sub-Canopy Species</th> <th>Density</th> <th>Avg. Height</th> <th>Size</th> </tr> </thead> <tbody> <tr> <td>Red Maple</td> <td>Low</td> <td>Variable</td> <td>Sapling</td> </tr> <tr> <td>Northern White Cedar</td> <td>Low</td> <td>Variable</td> <td>Sapling</td> </tr> <tr> <td>Balsam Poplar</td> <td>Medium</td> <td>Variable</td> <td>Sapling</td> </tr> <tr> <td>Tag Alder</td> <td>Full</td> <td>5 - 10 feet</td> <td>Tall Shrub</td> </tr> </tbody> </table>		Sub-Canopy Species	Density	Avg. Height	Size	Red Maple	Low	Variable	Sapling	Northern White Cedar	Low	Variable	Sapling	Balsam Poplar	Medium	Variable	Sapling	Tag Alder	Full	5 - 10 feet	Tall Shrub			
Canopy Species	% Cover	Size Class	DBH	Age																																																									
Paper Birch	5	Pole	7																																																										
Quaking Aspen	20	Pole	6																																																										
Balsam Poplar	20	Pole	6																																																										
Balsam Fir	30	Pole	5	53																																																									
Northern White Cedar	15	Pole	7																																																										
Black Spruce	10	Pole	6																																																										
Sub-Canopy Species	Density	Avg. Height	Size																																																										
Red Maple	Low	Variable	Sapling																																																										
Northern White Cedar	Low	Variable	Sapling																																																										
Balsam Poplar	Medium	Variable	Sapling																																																										
Tag Alder	Full	5 - 10 feet	Tall Shrub																																																										
57	4130 - Aspen	Sapling Well	1.4	6	Immature	N/A	Harvested in 2015. Has a few overstory oak that were left from harvest.																																																						
<table border="1"> <thead> <tr> <th>Canopy Species</th> <th>% Cover</th> <th>Size Class</th> <th>DBH</th> <th>Age</th> </tr> </thead> <tbody> <tr> <td>Red Maple</td> <td>15</td> <td>Sapling</td> <td>1</td> <td></td> </tr> <tr> <td>Bigtooth Aspen</td> <td>80</td> <td>Sapling</td> <td>1</td> <td>6</td> </tr> <tr> <td>Black/Red (Hybrid) Oak</td> <td>5</td> <td>Sapling</td> <td>1</td> <td></td> </tr> </tbody> </table>		Canopy Species	% Cover	Size Class	DBH	Age	Red Maple	15	Sapling	1		Bigtooth Aspen	80	Sapling	1	6	Black/Red (Hybrid) Oak	5	Sapling	1																																									
Canopy Species	% Cover	Size Class	DBH	Age																																																									
Red Maple	15	Sapling	1																																																										
Bigtooth Aspen	80	Sapling	1	6																																																									
Black/Red (Hybrid) Oak	5	Sapling	1																																																										
58	4311 - Pine, Aspen Mix	Sawtimber Well	1.2	87	51-80	N/A	Very wet. Ground has not frozen at time of this inventory. Stand 11 has a steep drop off on the north side into stand 9, which would make equipment access impossible.																																																						
<table border="1"> <thead> <tr> <th>Canopy Species</th> <th>% Cover</th> <th>Size Class</th> <th>DBH</th> <th>Age</th> </tr> </thead> <tbody> <tr> <td>Red Maple</td> <td>10</td> <td>Pole</td> <td>6</td> <td></td> </tr> <tr> <td>Bigtooth Aspen</td> <td>30</td> <td>Pole</td> <td>8</td> <td></td> </tr> <tr> <td>Black/Red (Hybrid) Oak</td> <td>10</td> <td>Log</td> <td>11</td> <td></td> </tr> <tr> <td>Red Pine</td> <td>40</td> <td>Log</td> <td>14</td> <td>87</td> </tr> <tr> <td>White Pine</td> <td>10</td> <td>Log</td> <td>12</td> <td></td> </tr> </tbody> </table>		Canopy Species	% Cover	Size Class	DBH	Age	Red Maple	10	Pole	6		Bigtooth Aspen	30	Pole	8		Black/Red (Hybrid) Oak	10	Log	11		Red Pine	40	Log	14	87	White Pine	10	Log	12		<table border="1"> <thead> <tr> <th>Sub-Canopy Species</th> <th>Density</th> <th>Avg. Height</th> <th>Size</th> </tr> </thead> <tbody> <tr> <td>Beech</td> <td>Low</td> <td>< 5 feet</td> <td>Sapling</td> </tr> <tr> <td>Black/Red (Hybrid) Oak</td> <td>Low</td> <td>< 5 feet</td> <td>Sapling</td> </tr> <tr> <td>White Pine</td> <td>Low</td> <td>< 5 feet</td> <td>Sapling</td> </tr> <tr> <td>Red Pine</td> <td>Low</td> <td>< 5 feet</td> <td>Sapling</td> </tr> </tbody> </table>		Sub-Canopy Species	Density	Avg. Height	Size	Beech	Low	< 5 feet	Sapling	Black/Red (Hybrid) Oak	Low	< 5 feet	Sapling	White Pine	Low	< 5 feet	Sapling	Red Pine	Low	< 5 feet	Sapling								
Canopy Species	% Cover	Size Class	DBH	Age																																																									
Red Maple	10	Pole	6																																																										
Bigtooth Aspen	30	Pole	8																																																										
Black/Red (Hybrid) Oak	10	Log	11																																																										
Red Pine	40	Log	14	87																																																									
White Pine	10	Log	12																																																										
Sub-Canopy Species	Density	Avg. Height	Size																																																										
Beech	Low	< 5 feet	Sapling																																																										
Black/Red (Hybrid) Oak	Low	< 5 feet	Sapling																																																										
White Pine	Low	< 5 feet	Sapling																																																										
Red Pine	Low	< 5 feet	Sapling																																																										
59	3302 - Low Density Conifer Trees	Nonstocked	2.0	0	Unspecified	4133 - Aspen, Mixed Pine	Cut 3/2018. Let scattered red pine and few white pine. BA 1-50. Log sized trees.																																																						
		<table border="1"> <thead> <tr> <th>Sub-Canopy Species</th> <th>Density</th> <th>Avg. Height</th> <th>Size</th> </tr> </thead> <tbody> <tr> <td>Red Pine</td> <td>Low</td> <td>>20 feet</td> <td>Log</td> </tr> <tr> <td>White Pine</td> <td>Trace</td> <td>>20 feet</td> <td>Log</td> </tr> <tr> <td>Bigtooth Aspen</td> <td>High</td> <td>5 - 10 feet</td> <td>Sapling</td> </tr> <tr> <td>Red Maple</td> <td>Medium</td> <td>5 - 10 feet</td> <td>Sapling</td> </tr> </tbody> </table>		Sub-Canopy Species	Density	Avg. Height	Size	Red Pine	Low	>20 feet	Log	White Pine	Trace	>20 feet	Log	Bigtooth Aspen	High	5 - 10 feet	Sapling	Red Maple	Medium	5 - 10 feet	Sapling																																						
Sub-Canopy Species	Density	Avg. Height	Size																																																										
Red Pine	Low	>20 feet	Log																																																										
White Pine	Trace	>20 feet	Log																																																										
Bigtooth Aspen	High	5 - 10 feet	Sapling																																																										
Red Maple	Medium	5 - 10 feet	Sapling																																																										
60	42210 - Natural Red Pine	Sawtimber Poor	4.1	80	1-50	N/A	Harvested 3/2018 Good aspen and red maple regen. Moderately stocked.																																																						
<table border="1"> <thead> <tr> <th>Canopy Species</th> <th>% Cover</th> <th>Size Class</th> <th>DBH</th> <th>Age</th> </tr> </thead> <tbody> <tr> <td>White Pine</td> <td>20</td> <td>Pole/Log</td> <td>7</td> <td></td> </tr> <tr> <td>Red Pine</td> <td>80</td> <td>Log</td> <td>12</td> <td>80</td> </tr> </tbody> </table>		Canopy Species	% Cover	Size Class	DBH	Age	White Pine	20	Pole/Log	7		Red Pine	80	Log	12	80	<table border="1"> <thead> <tr> <th>Sub-Canopy Species</th> <th>Density</th> <th>Avg. Height</th> <th>Size</th> </tr> </thead> <tbody> <tr> <td>Red Maple</td> <td>Medium</td> <td>5 - 10 feet</td> <td>Sapling</td> </tr> <tr> <td>Bigtooth Aspen</td> <td>Full</td> <td>Variable</td> <td>Sapling</td> </tr> </tbody> </table>		Sub-Canopy Species	Density	Avg. Height	Size	Red Maple	Medium	5 - 10 feet	Sapling	Bigtooth Aspen	Full	Variable	Sapling																															
Canopy Species	% Cover	Size Class	DBH	Age																																																									
White Pine	20	Pole/Log	7																																																										
Red Pine	80	Log	12	80																																																									
Sub-Canopy Species	Density	Avg. Height	Size																																																										
Red Maple	Medium	5 - 10 feet	Sapling																																																										
Bigtooth Aspen	Full	Variable	Sapling																																																										



Stand	Level 4 Cover Type	Size Density	Acres	Stand Age	BA Range	Managed Site	General Comments
61	710 - Sand, Soil	Nonstocked	1.8	0	Unspecified	No	Being used as a shooting range and ORV's are using it as a small hill climb area.

62	42210 - Natural Red Pine	Sawtimber Well	4.0	111	51-80	N/A	Part of stand 59 that was not harvested.
----	--------------------------	----------------	-----	-----	-------	-----	--

Canopy Species	% Cover	Size Class	DBH	Age	Sub-Canopy Species	Density	Avg. Height	Size
Quaking Aspen	10	Pole/Log	8		Red Maple	Low	Variable	Sapling
White Pine	30	Log	12		Paper Birch	Low	Variable	Sapling
Red Pine	60	Log	14	111	Balsam Fir	High	Variable	Sapling
					White Pine	Low	Variable	Sapling

63	4319 - Mixed Upland Forest	Sawtimber Well	6.3	103	111-140	N/A	Transition zone into a lowland.
----	----------------------------	----------------	-----	-----	---------	-----	---------------------------------

Canopy Species	% Cover	Size Class	DBH	Age	Sub-Canopy Species	Density	Avg. Height	Size
Red Maple	20	Log/Pole	12		Balsam Fir	Low	Variable	Sapling
Red Oak	15	Log/XLog	14		White Pine	Low	Variable	Sapling
Bigtooth Aspen	10	Log	10					
Red Pine	35	XLog	18	103				
Northern White Cedar	5	Pole	9					
Black Spruce	10	Pole	6					
Balsam Fir	5	Pole	6					

64	3302 - Low Density Conifer Trees	Nonstocked	13.6	0	Unspecified	4136 - Aspen, Mixed Conifer	Harvested in 4/2018. Left maybe 10-20 BA of log sized pine. Aspen and red maple are majority of regen. Not considered a forested stand yet.
----	----------------------------------	------------	------	---	-------------	-----------------------------	---

Sub-Canopy Species	Density	Avg. Height	Size
White Pine	Low	>20 feet	Log
Red Pine	Low	>20 feet	Log

65	123 - Other High Intensity Urban	Nonstocked	0.5	0	Unspecified	No	This could be on state land some. The building is very close to the line.
----	----------------------------------	------------	-----	---	-------------	----	---

66	42210 - Natural Red Pine	Poletimber Well	4.3	74	111-140	N/A	
----	--------------------------	-----------------	-----	----	---------	-----	--

Canopy Species	% Cover	Size Class	DBH	Age	Sub-Canopy Species	Density	Avg. Height	Size
Red Maple	10	Sapling/Pole	4		Balsam Fir	Low	Variable	Sapling
Bigtooth Aspen	10	Sapling/Pole	4		White Pine	Low	Variable	Sapling
Red Pine	80	Pole/Log	7	74	Red Maple	Low	Variable	Sapling



Stand	Level 4 Cover Type	Size Density	Acres	Stand Age	BA Range	Managed Site	General Comments																																																												
67	6127 - Lowland Pine	Sawtimber Well	4.5	80	111-140	N/A	Only the ridge part of the stand is accessible to harvest. The rest is pretty wet. South part of stand is fairly steep as well.																																																												
<table border="1"> <thead> <tr> <th>Canopy Species</th> <th>% Cover</th> <th>Size Class</th> <th>DBH</th> <th>Age</th> </tr> </thead> <tbody> <tr> <td>Bigtooth Aspen</td> <td>10</td> <td>Pole/Log</td> <td>9</td> <td></td> </tr> <tr> <td>Balsam Fir</td> <td>10</td> <td>Pole</td> <td>5</td> <td></td> </tr> <tr> <td>Northern White Cedar</td> <td>5</td> <td>Pole</td> <td>7</td> <td></td> </tr> <tr> <td>White Pine</td> <td>20</td> <td>Pole/Log</td> <td>7</td> <td></td> </tr> <tr> <td>Red Pine</td> <td>30</td> <td>Log</td> <td>12</td> <td>80</td> </tr> <tr> <td>Hemlock</td> <td>10</td> <td>Log</td> <td>14</td> <td></td> </tr> <tr> <td>Black/Red (Hybrid) Oak</td> <td>15</td> <td>Log</td> <td>12</td> <td></td> </tr> </tbody> </table>		Canopy Species	% Cover	Size Class	DBH	Age	Bigtooth Aspen	10	Pole/Log	9		Balsam Fir	10	Pole	5		Northern White Cedar	5	Pole	7		White Pine	20	Pole/Log	7		Red Pine	30	Log	12	80	Hemlock	10	Log	14		Black/Red (Hybrid) Oak	15	Log	12		<table border="1"> <thead> <tr> <th>Sub-Canopy Species</th> <th>Density</th> <th>Avg. Height</th> <th>Size</th> </tr> </thead> <tbody> <tr> <td>Red Maple</td> <td>Medium</td> <td>Variable</td> <td>Sapling</td> </tr> <tr> <td>Black/Red (Hybrid) Oak</td> <td>Low</td> <td>Variable</td> <td>Sapling</td> </tr> <tr> <td>Balsam Fir</td> <td>High</td> <td>Variable</td> <td>Sapling</td> </tr> <tr> <td>Hemlock</td> <td>Low</td> <td>Variable</td> <td>Sapling</td> </tr> <tr> <td>Northern White Cedar</td> <td>Low</td> <td>Variable</td> <td>Sapling</td> </tr> </tbody> </table>		Sub-Canopy Species	Density	Avg. Height	Size	Red Maple	Medium	Variable	Sapling	Black/Red (Hybrid) Oak	Low	Variable	Sapling	Balsam Fir	High	Variable	Sapling	Hemlock	Low	Variable	Sapling	Northern White Cedar	Low	Variable	Sapling
Canopy Species	% Cover	Size Class	DBH	Age																																																															
Bigtooth Aspen	10	Pole/Log	9																																																																
Balsam Fir	10	Pole	5																																																																
Northern White Cedar	5	Pole	7																																																																
White Pine	20	Pole/Log	7																																																																
Red Pine	30	Log	12	80																																																															
Hemlock	10	Log	14																																																																
Black/Red (Hybrid) Oak	15	Log	12																																																																
Sub-Canopy Species	Density	Avg. Height	Size																																																																
Red Maple	Medium	Variable	Sapling																																																																
Black/Red (Hybrid) Oak	Low	Variable	Sapling																																																																
Balsam Fir	High	Variable	Sapling																																																																
Hemlock	Low	Variable	Sapling																																																																
Northern White Cedar	Low	Variable	Sapling																																																																
68	3102 - Grass	Nonstocked	0.3	0	Unspecified	No	Old landing																																																												
70	122 - Road/Parking Lot	Nonstocked	7.2	0	Unspecified	No																																																													