



Compartment Review Presentation

Atlanta Forest Management Unit

Compartment 54010

Entry Year 2025

Acreage: 1,484

County Montmorency

Management Area: Avery Hills

Stand Examiner: Richard Barber

Legal Description:

Sections 20, 21, 28 & 33, T29N-R2E

Identified Planning Goals:

Timber and wildlife habitat along with snowmobile and ORV trails.

Soil and topography:

Loamy sands to outwash sands. Topography is rolling with dead ice features causing many small ponds. Some are permanent and some are seasonal. Some are large enough to map, while others are part of their parent stands, and they are noted in the comments.

Ownership Patterns, Development, and Land Use in and Around the Compartment:

This compartment is a long, narrow strip of State land with private residential properties on the east and west sides. State land exists to the north, south, north east, south east, and south west.

Unique Natural Features:

There are numerous small ponds, and the potential for Red Shouldered Hawk and Loons. There are occurrences or the potential of unique natural features near by or in surrounding compartments.

Archeological, Historical, and Cultural Features:

There are known concerns within the compartment. All proposed management activities have taken these concerns into consideration.

Special Management Designations or Considerations:

Watershed and Fisheries Considerations:

Few fishermen have reported success in this compartment.

Wildlife Habitat Considerations:

This compartment receives significant hunting pressure from deer and turkey hunters. Featured species include white-tailed deer, wild turkey, and ruffed grouse. Openings that have not been developed should be maintained to provide hunting and viewing opportunities as well as habitat for featured species. Timber harvests should promote early successional habitat with some residual mast trees.

Mineral Resource and Development Concerns and/or Restrictions

The nearest open sand/gravel pit is the State-owned Vondette Road Pit, less than one mile to the east. There is potential for additional sand & gravel in the compartment, but it might be too far from populated areas (markets) to have much economic potential beyond use by the county road commission or DNR for local road maintenance. Permitted extraction from the Vondette Road Pit (via permit or lease) has not occurred in more than two decades, suggesting there is limited demand in this area. In addition, any sand & gravel development would need to avoid oil & gas facilities. This area has been developed for and is producing gas from the Antrim Shale. All State-owned mineral rights in the compartment are currently leased and held by production. Due to the persistent low price of natural gas, there is unlikely to be any additional Antrim

Vehicle Access:

There are numerous county roads that can be used to access this compartment along with a network of state forest roads, snowmobile trails, and gas well roads throughout the compartment. The snowmobile trail to the south of Big Wolf Lake Road is gated and only open during snowmobile season.

Survey Needs:

Surveys are likely to be needed.

Recreational Facilities and Opportunities:

ORV trail, MCCT trail, Snowmobile trail, Mushrooming, deer hunting, and other small game hunting.

Fire Protection:

Lewiston VFW and Atlanta MDNR.

Additional Compartment Information:

The following reports from the Inventory are attached:

- Total Acres by Cover Type and Age Class**
- Cover Type by Harvest Method**
- Proposed Treatments – No Limiting Factors**
- Proposed Treatments – With Limiting Factors**
- Stand Details (Forested and Nonforested)**
- Dedicated and Proposed Special Conservation Areas**
- Site Condition Details**

The following information is displayed, where pertinent, on the attached compartment maps:

- Base feature information, stand boundaries, cover types, and numbers**
- Proposed treatments**
- Site condition boundaries**
- Details on the road access system**

Cover Type & Treatments Map

Compartment: 10
 T29N, R01E, Sec. 3-4, 9-10, 15
 County: Montmorency
 Unit: Atlanta
 Mgmt Area: Avery Hills
 YOE: 2025
 Acres: 1483.6 GIS Calculated
 Examiner: Richard Barber
 Map Revised: 6/12/2023
 Map Phase: Review

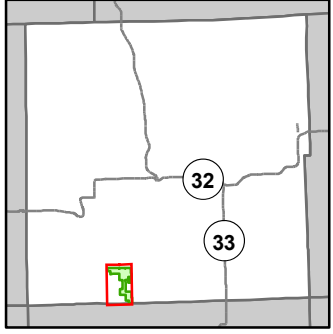

- Miris Corners
- Remonumented Section Corners
- Survey Grade Corners
- Counties
- DNR - Secondary Forest Road
- DNR - Forest Access Route
- Federal / State / County - Paved Road
- County - Gravel Road
- County - Dirt Road (Seasonal)
- Private - Dirt / Gravel Road
- Motorcycle Trails (DNR License)
- MCCCT Trails
- Snowmobile Trails
- ORV License & Trail Permit
- Designated Snowmobile Trails
- Michigan Cross Country Cycle Trail (MCCCT)
- Lake/Pond
- Lakes and Rivers
- Berms
- Gate
- Pipeline
- Compartment Boundary
- Planting (Tree Species)
- Clearcut (w/Reserves)
- Thinning (Crown, Low, Systematic)
- 411 - Northern Hardwood
- 412 - Oak Types
- 413 - Aspen
- 419 - Mixed Upland Deciduous
- 421 - Planted Pines
- 430 - Upland Mixed Forest
- 612 - Lowland Coniferous Forest
- 122 - Roads/Parking Lot
- 310 - Herbaceous Openland
- 320 - Upland Shrub
- 330 - Low Density Trees
- 500 - Water
- 622 - Lowland Shrub
- 629 - Mixed Non-forested Wetland

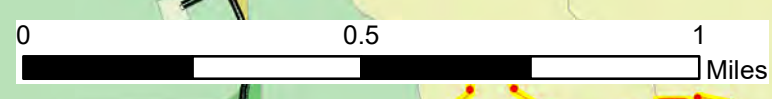
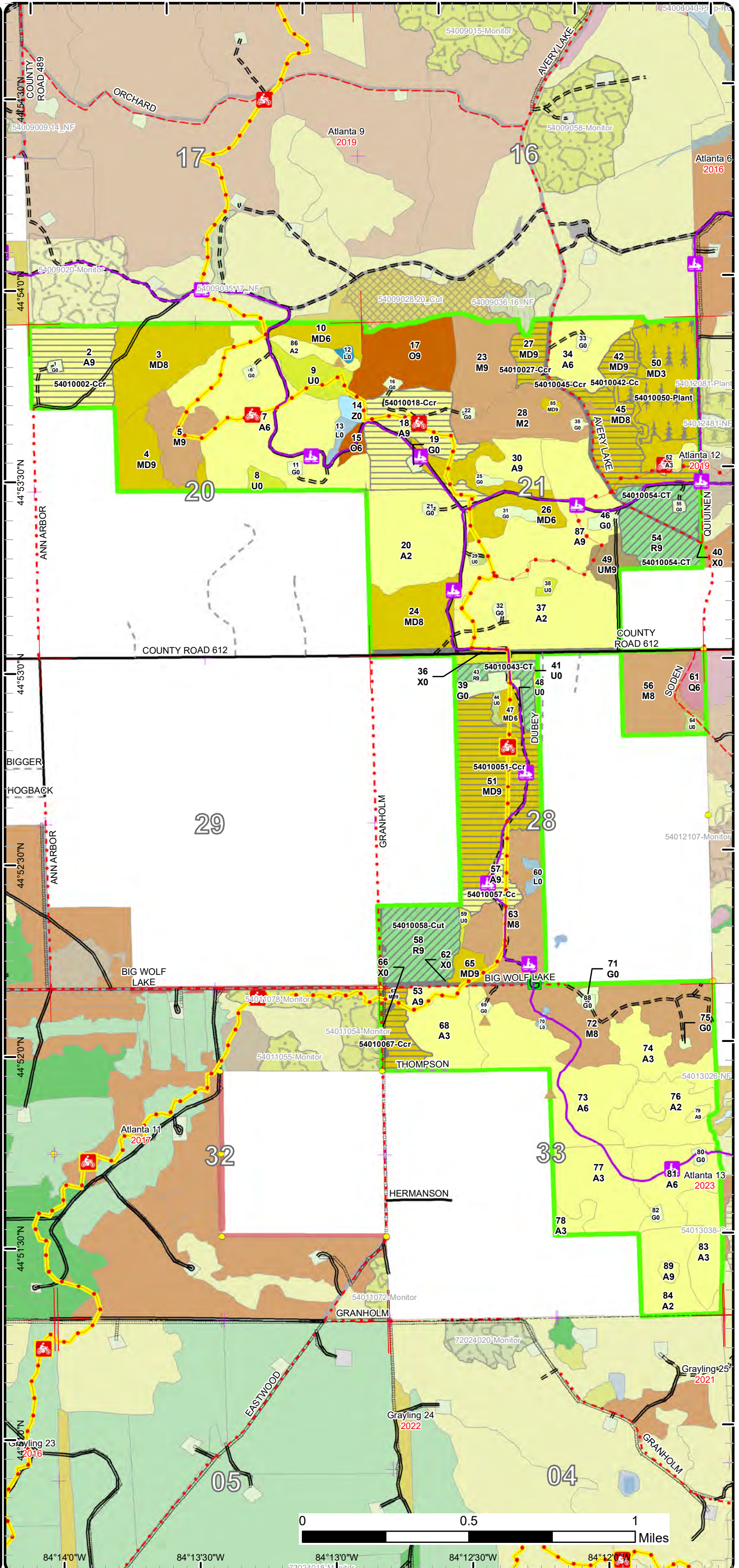

84°14'0"W 84°13'30"W 84°13'0"W 84°12'30"W 84°12'0"W

Cover Type & Treatments Map

Compartment: 10
 T29N, R01E, Sec. 3-4, 9-10, 15
 County: Montmorency
 Unit: Atlanta
 Mgmt Area: Avery Hills
 YOE: 2025
 Acres: 1483.6 GIS Calculated
 Examiner: Richard Barber
 Map Revised: 6/12/2023
 Map Phase: Review

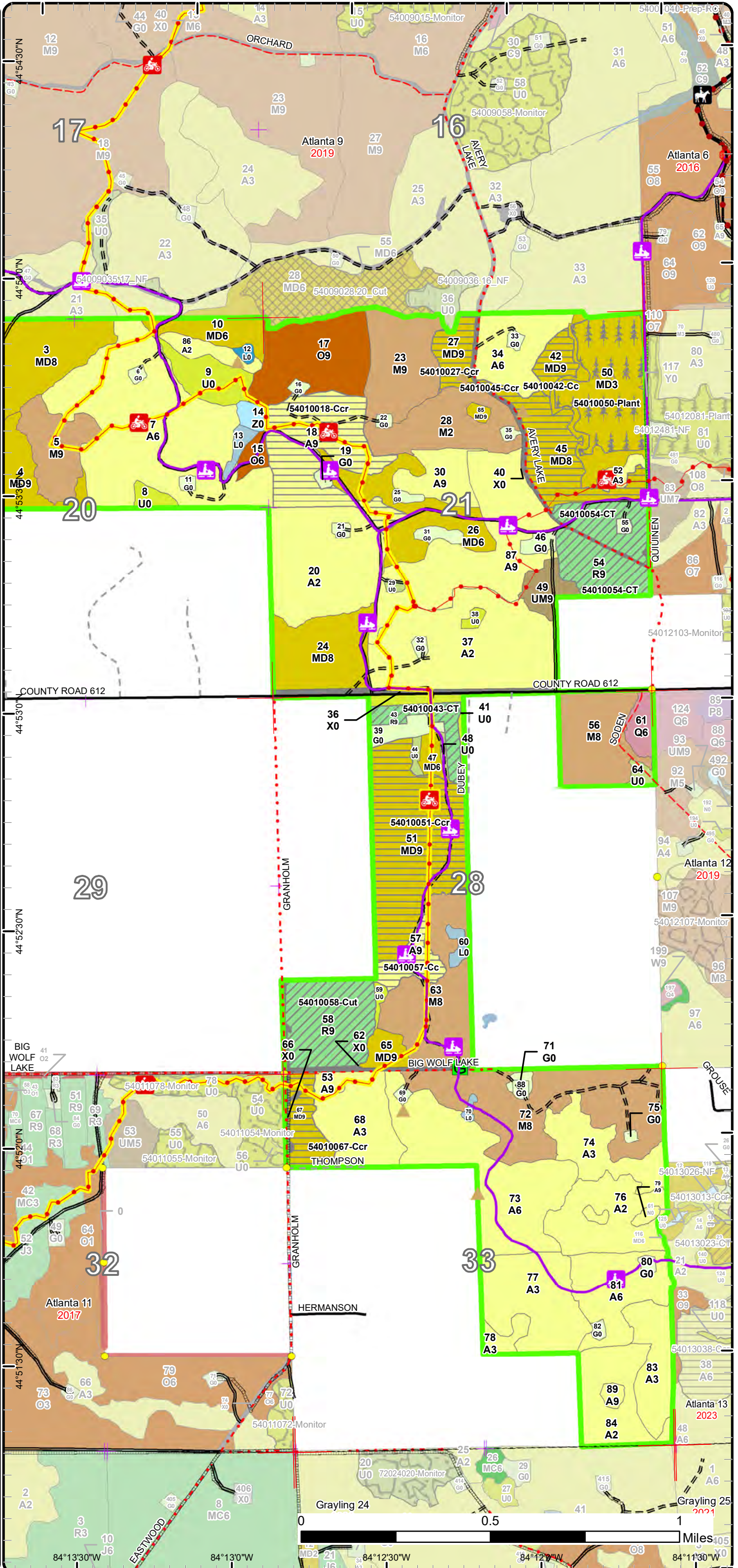
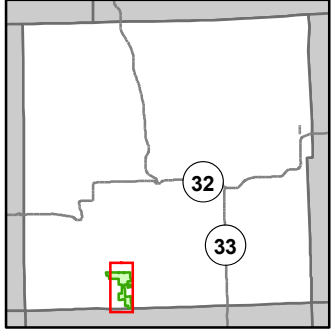

- Miris Corners
- + Remonumented Section Corners
- Survey Grade Corners
- Counties
- DNR - Secondary Forest Road
- DNR - Forest Access Route
- Federal / State / County - Paved Road
- County - Gravel Road
- County - Dirt Road (Seasonal)
- Private - Dirt / Gravel Road
- 🐎 Horse Trails
- 🏍️ Motorcycle Trails (DNR License)
- 🏍️ MCCCT Trails
- 🏂 Snowmobile Trails
- Designated Equestrian Trails
- Designated Multi-Use Trails
- ORV License & Trail Permit
- Designated Snowmobile Trails
- Michigan Cross Country Cycle Trail (MCCCT)
- Lake/Pond
- Perennial River
- Lakes and Rivers
- ▲ Berms
- G Gate
- Pipeline
- Compartment Boundary
- Planting (Tree Species)
- Clearcut (w/Reserves)
- Thinning (Crown, Low, Systematic)
- 411 - Northern Hardwood
- 412 - Oak Types
- 413 - Aspen
- 419 - Mixed Upland Deciduous
- 421 - Planted Pines
- 430 - Upland Mixed Forest
- 612 - Lowland Coniferous Forest
- 122 - Roads/Parking Lot
- 310 - Herbaceous Openland
- 320 - Upland Shrub
- 330 - Low Density Trees
- 500 - Water
- 622 - Lowland Shrub
- 629 - Mixed Non-forested Wetland

Cover Type & Treatments Map

Compartment: 10
 T29N, R01E, Sec. 3-4, 9-10, 15
 County: Montmorency
 Unit: Atlanta
 Mgmt Area: Avery Hills
 YOE: 2025
 Acres: 1483.6 GIS Calculated
 Examiner: Richard Barber
 Map Revised: 6/12/2023
 Map Phase: Review

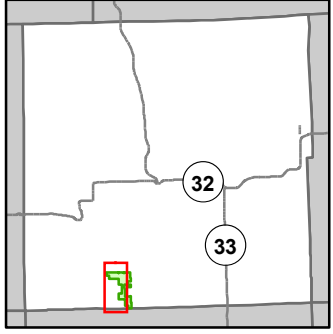

- Miris Corners
- + Remonumented Section Corners
- Survey Grade Corners
- Counties
- DNR - Secondary Forest Road
- DNR - Forest Access Route
- Federal / State / County - Paved Road
- County - Gravel Road
- County - Dirt Road (Seasonal)
- Private - Dirt / Gravel Road
- 🏍️ Motorcycle Trails (DNR License)
- 🏍️ MCCCT Trails
- 🏍️ Snowmobile Trails
- ORV License & Trail Permit
- Designated Snowmobile Trails
- Michigan Cross Country Cycle Trail (MCCCT)
- Lake/Pond
- Lakes and Rivers
- ▲ Berms
- G Gate
- Pipeline
- Compartment Boundary
- Clearcut (w/Reserves)
- Thinning (Crown, Low, Systematic)
- 411 - Northern Hardwood
- 412 - Oak Types
- 413 - Aspen
- 419 - Mixed Upland Deciduous
- 421 - Planted Pines
- 430 - Upland Mixed Forest
- 122 - Roads/Parking Lot
- 310 - Herbaceous Openland
- 320 - Upland Shrub
- 330 - Low Density Trees
- 500 - Water
- 622 - Lowland Shrub
- 629 - Mixed Non-forested Wetland

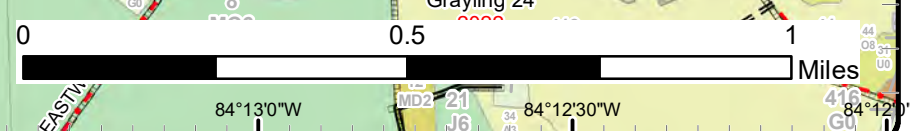
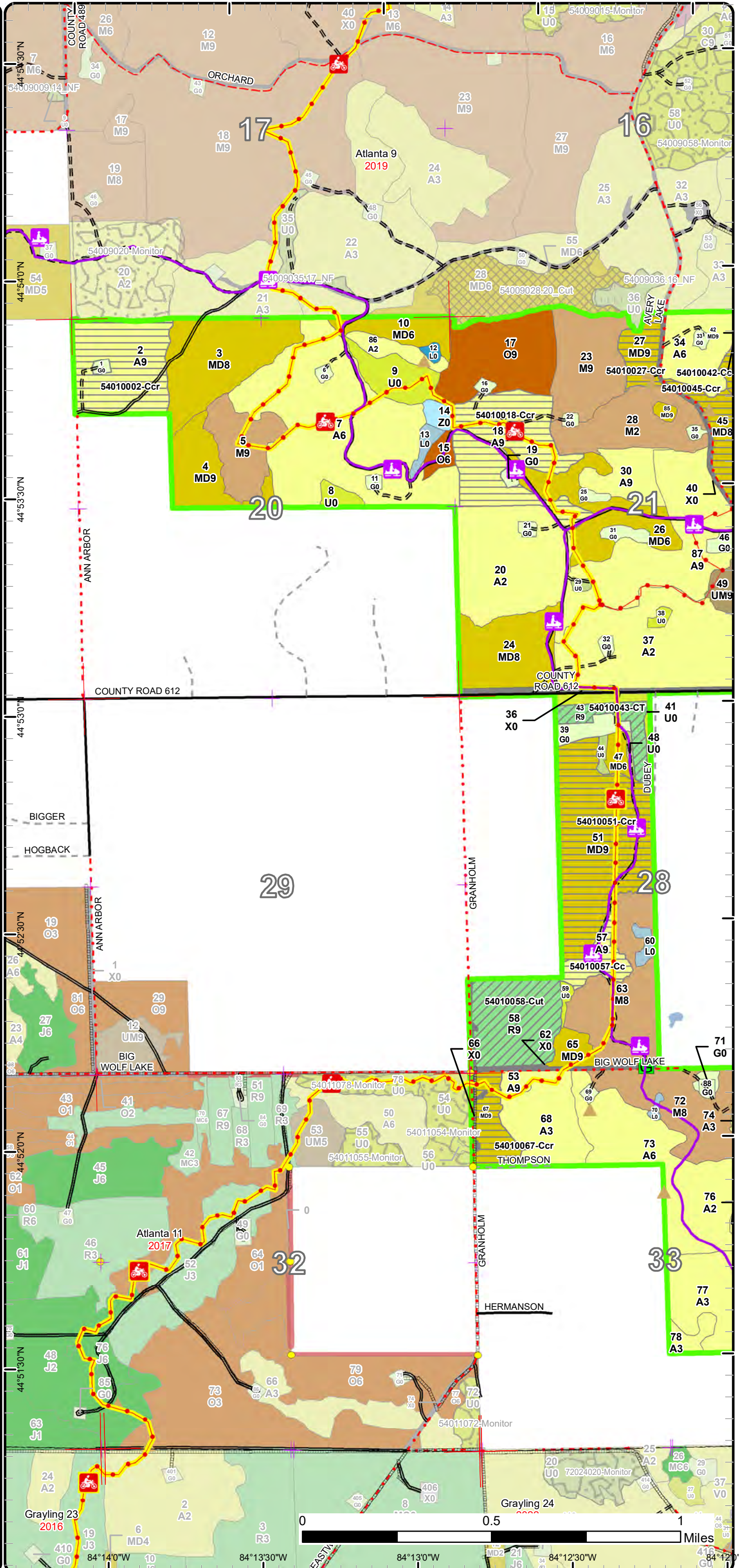

Stand Boundary Map

Compartment: 10
 T29N, R01E, Sec. 3-4, 9-10, 15
 County: Montmorency
 Unit: Atlanta
 Mgmt Area: Avery Hills
 YOE: 2025
 Acres: 1483.6 GIS Calculated
 Examiner: Richard Barber
 Map Revised: 6/12/2023
 Map Phase: Review

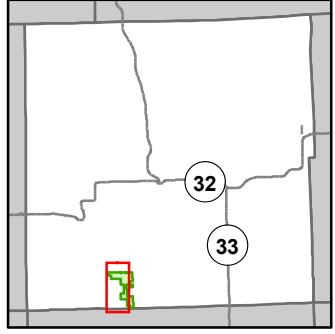

- Miris Corners
- + Remonumented Section Corners
- Survey Grade Corners
- Counties
- DNR - Secondary Forest Road
- DNR - Forest Access Route
- Federal / State / County - Paved Road
- County - Gravel Road
- County - Dirt Road (Seasonal)
- Private - Dirt / Gravel Road
- 🏍️ Motorcycle Trails (DNR License)
- 🏍️ MCCCT Trails
- 🏍️ Snowmobile Trails
- ORV License & Trail Permit
- Designated Snowmobile Trails
- Michigan Cross Country Cycle Trail (MCCCT)
- Lake/Pond
- Lakes and Rivers
- ▲ Berms
- G Gate
- Pipeline
- Compartment Boundary
- Stand Boundaries
- 411 - Northern Hardwood
- 412 - Oak Types
- 413 - Aspen
- 419 - Mixed Upland Deciduous
- 421 - Planted Pines
- 430 - Upland Mixed Forest
- 122 - Roads/Parking Lot
- 310 - Herbaceous Openland
- 320 - Upland Shrub
- 330 - Low Density Trees
- 500 - Water
- 622 - Lowland Shrub
- 629 - Mixed Non-forested Wetland

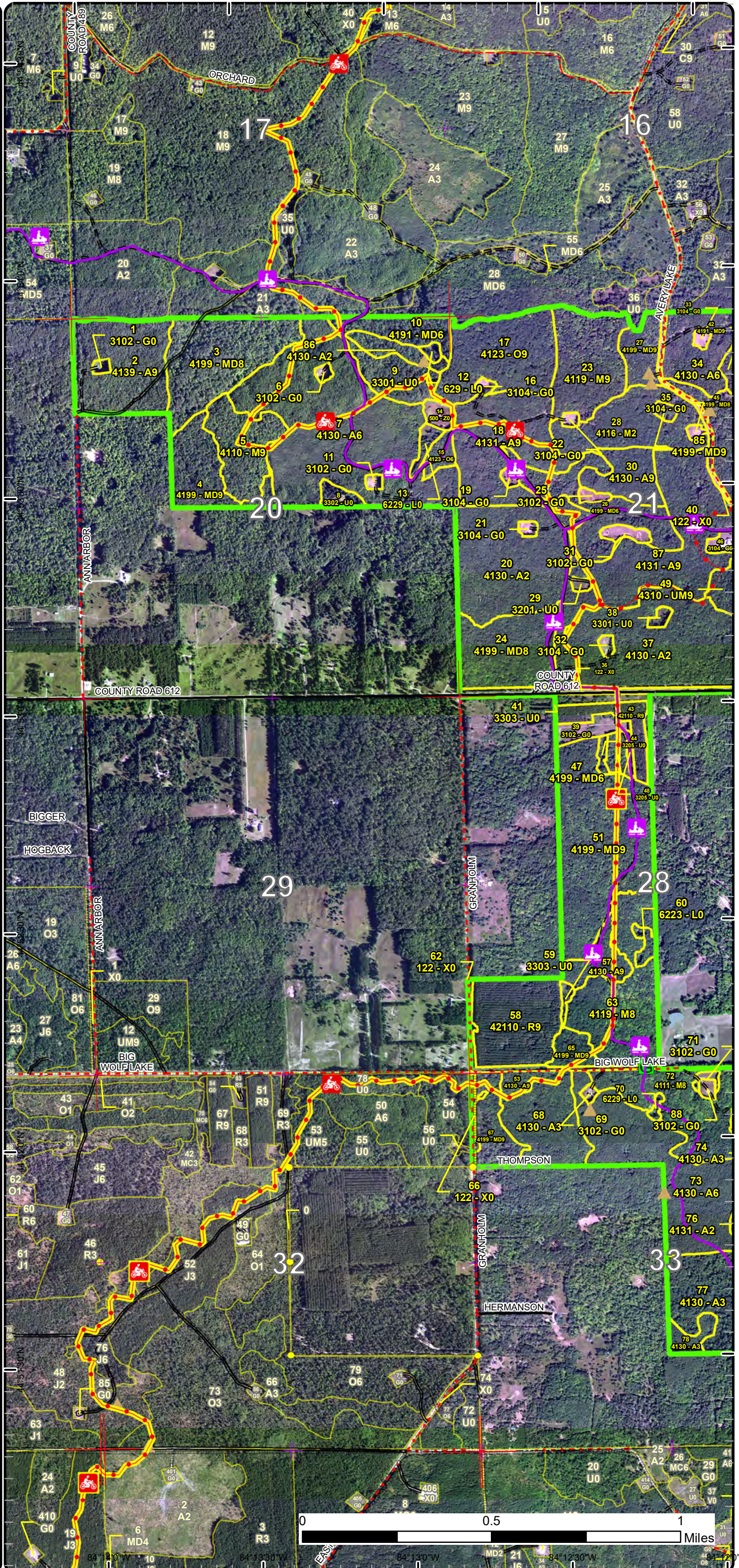

Stand Boundary Map

Compartment: 10
 T29N, R01E, Sec. 3-4, 9-10, 15
 County: Montmorency
 Unit: Atlanta
 Mgmt Area: Avery Hills
 YOE: 2025
 Acres: 1483.6 GIS Calculated
 Examiner: Richard Barber
 Map Revised: 6/12/2023
 Map Phase: Review

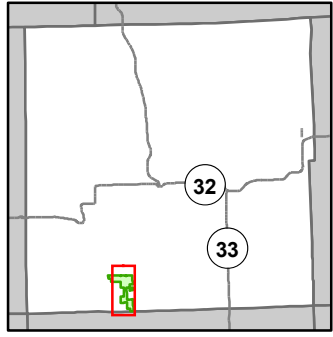

- Miris Corners
- + Remonumented Section Corners
- Survey Grade Corners
- Counties
- DNR - Secondary Forest Road
- DNR - Forest Access Route
- Federal / State / County - Paved Road
- County - Gravel Road
- County - Dirt Road (Seasonal)
- Private - Dirt / Gravel Road
- 🐎 Horse Trails
- 🏍️ Motorcycle Trails (DNR License)
- 🏍️ MCCCT Trails
- 🏍️ Snowmobile Trails
- Designated Equestrian Trails
- Designated Multi-Use Trails
- ORV License & Trail Permit
- Designated Snowmobile Trails
- Michigan Cross Country Cycle Trail (MCCCT)
- Lake/Pond
- Perennial River
- Lakes and Rivers
- ▲ Berms
- G Gate
- Pipeline
- Compartment Boundary
- Stand Boundaries
- 411 - Northern Hardwood
- 412 - Oak Types
- 413 - Aspen
- 419 - Mixed Upland Deciduous
- 421 - Planted Pines
- 430 - Upland Mixed Forest
- 612 - Lowland Coniferous Forest
- 122 - Roads/Parking Lot
- 310 - Herbaceous Openland
- 320 - Upland Shrub
- 330 - Low Density Trees
- 500 - Water
- 622 - Lowland Shrub
- 629 - Mixed Non-forested Wetland

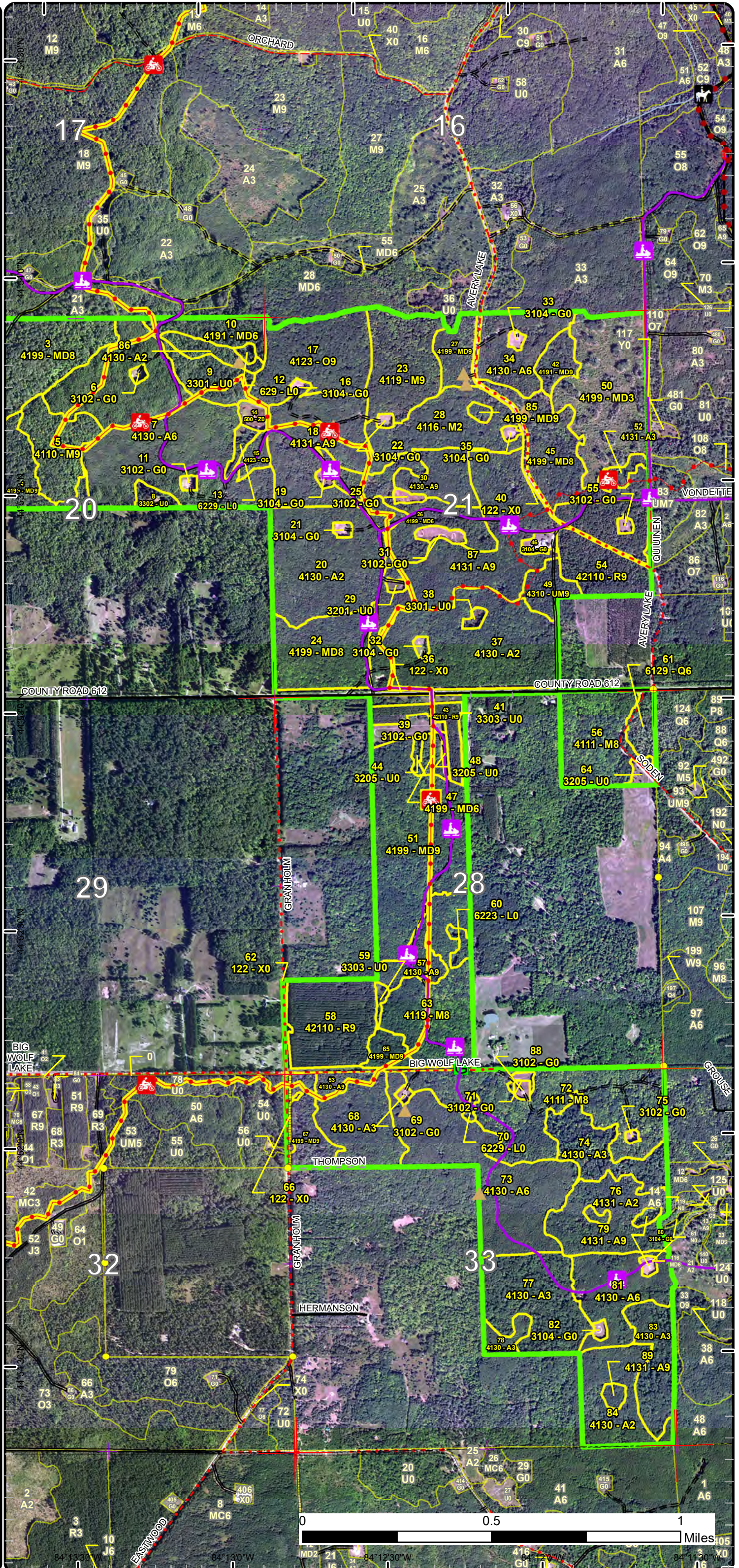

Special Conservation Areas

Compartment: 10
 T29N, R01E, Sec. 3-4, 9-10, 15
 County: Montmorency
 Unit: Atlanta
 Mgmt Area: Avery Hills
 YOE: 2025
 Acres: 1483.6 GIS Calculated
 Examiner: Richard Barber
 Map Revised: 6/12/2023
 Map Phase: Review

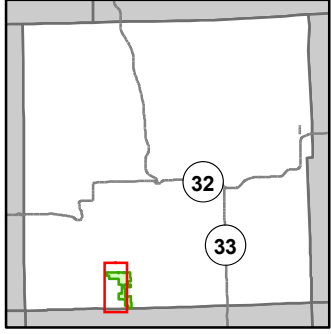

- Miris Corners
- + Remonumented Section Corners
- Survey Grade Corners
- Counties
- DNR - Secondary Forest Road
- DNR - Forest Access Route
- Federal / State / County - Paved Road
- County - Gravel Road
- County - Dirt Road (Seasonal)
- Private - Dirt / Gravel Road
- 🏍️ Motorcycle Trails (DNR License)
- 🏍️ MCCCT Trails
- 🏍️ Snowmobile Trails
- 🏍️ ORV License & Trail Permit
- Designated Snowmobile Trails
- Michigan Cross Country Cycle Trail (MCCCT)
- Lake/Pond
- Lakes and Rivers
- ▲ Berms
- G Gate
- Pipeline
- Compartment Boundary
- Available w/ Constraints
- 5B: Maintain for regeneration purposes
- 5C: Delay treatment for age/size class diversity or exceptional site quality
- Unavailable
- 5E: Long-Term Retention
- Stand Boundaries
- SCA
- Riparian Area

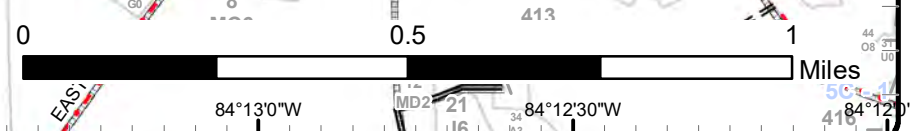
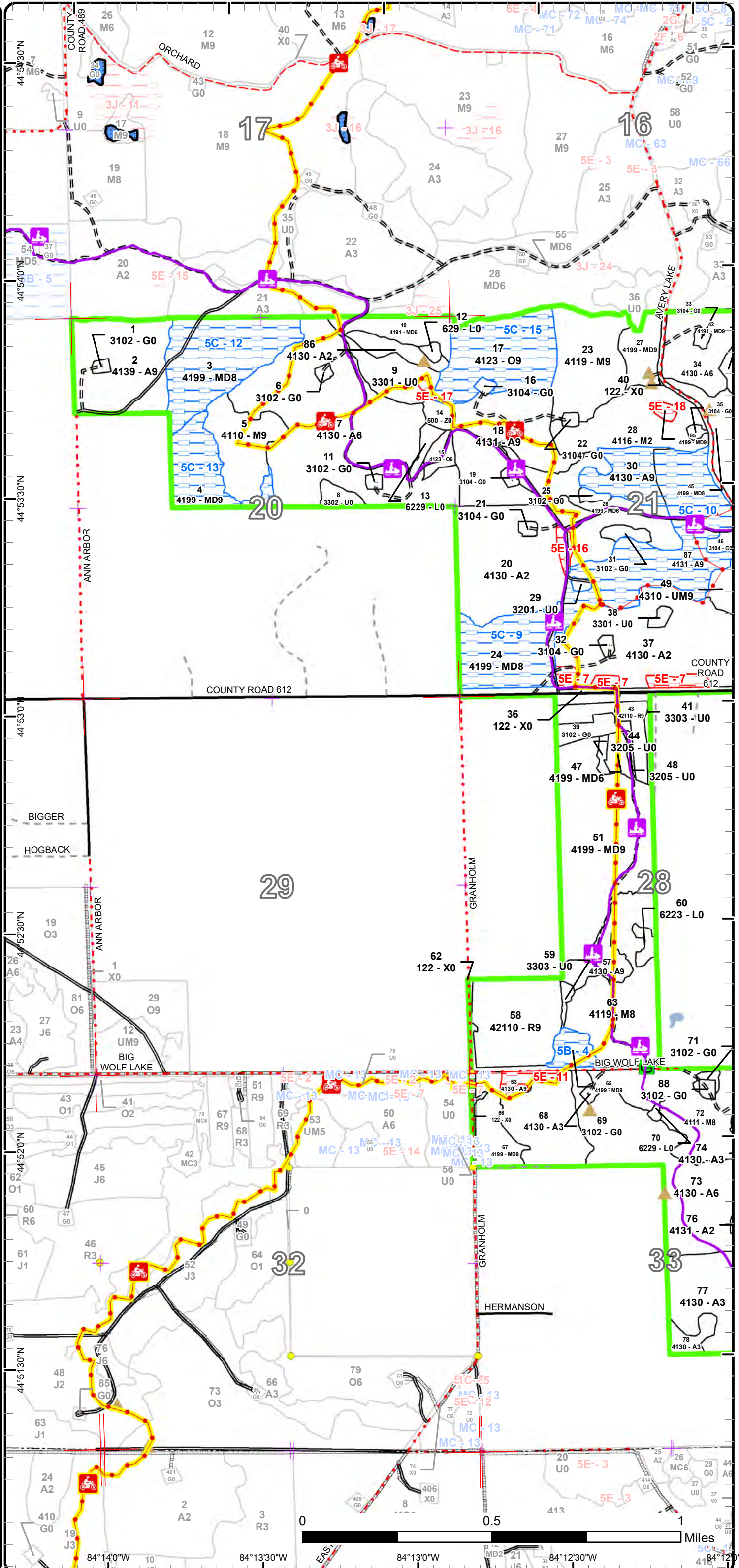

Special Conservation Areas

Compartment: 10
 T29N, R01E, Sec. 3-4, 9-10, 15
 County: Montmorency
 Unit: Atlanta
 Mgmt Area: Avery Hills
 YOE: 2025
 Acres: 1483.6 GIS Calculated
 Examiner: Richard Barber
 Map Revised: 6/12/2023
 Map Phase: Review

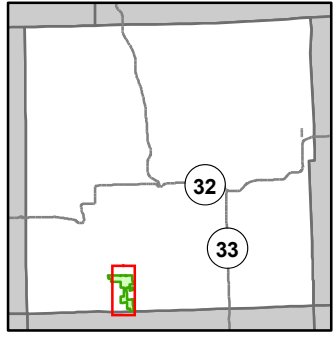

- Miris Corners
- + Remonumented Section Corners
- Survey Grade Corners
- Counties
- DNR - Secondary Forest Road
- DNR - Forest Access Route
- Federal / State / County - Paved Road
- County - Gravel Road
- County - Dirt Road (Seasonal)
- Private - Dirt / Gravel Road
- Horse Trails
- Motorcycle Trails (DNR License)
- MCCCT Trails
- Snowmobile Trails
- Designated Equestrian Trails
- Designated Multi-Use Trails
- ORV License & Trail Permit
- Designated Snowmobile Trails
- Michigan Cross Country Cycle Trail (MCCCT)
- Lake/Pond
- Perennial River
- Lakes and Rivers
- ▲ Berms
- G Gate
- Pipeline
- Compartment Boundary
- Available w/ Constraints
- 5B: Maintain for regeneration purposes
- 5C: Delay treatment for age/size class diversity or exceptional site quality
- Unavailable
- 2G: Too wet (sensitive soils, does not include access issues)
- 5E: Long-Term Retention
- Stand Boundaries
- SCA
- Cold Water Streams
- Research, Development, and Military Lands
- Riparian Area

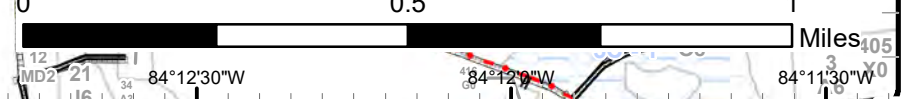
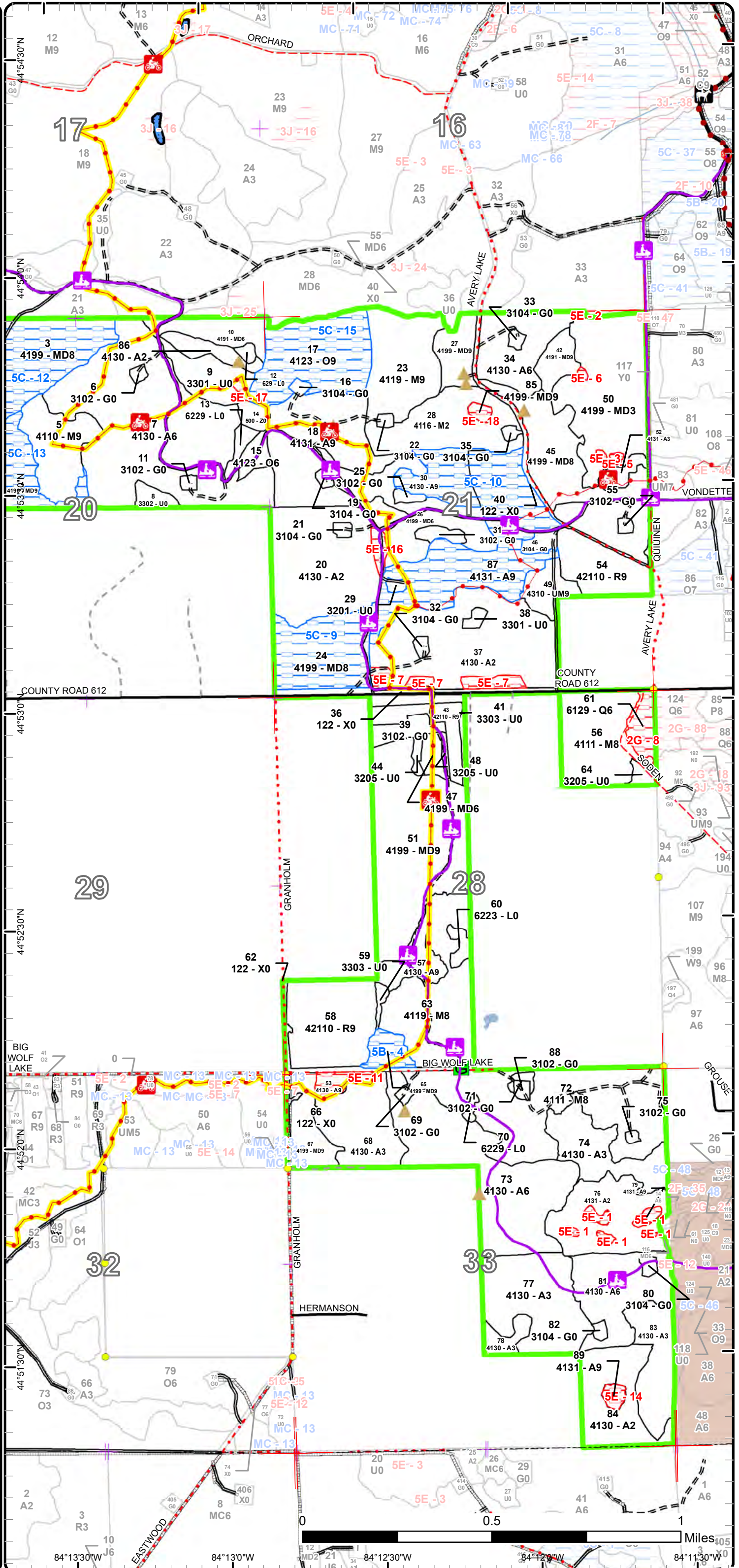

Report 1 – Total Acres by Cover Type and Age Class



Age Class

	Non-Forest	0-9	10-19	20-29	30-39	40-49	50-59	60-69	70-79	80-89	90-99	100-109	110-119	120-129	130-139	140-149	150+	Uneven-Aged	Total
Aspen	0	178	0	90	217	15	156	5	0	0	5	0	0	0	0	0	0	31	697
Herbaceous Openland	31	0	0	0	0	0	0	0	0	0	0	0	0	0	0	0	0	0	31
Low-Density Trees	26	0	0	0	0	0	0	0	0	0	0	0	0	0	0	0	0	0	26
Lowland Conifers	0	0	0	0	0	0	7	0	0	0	0	0	0	0	0	0	0	0	7
Lowland Shrub	8	0	0	0	0	0	0	0	0	0	0	0	0	0	0	0	0	0	8
Mixed Upland Deciduous	0	0	52	0	0	33	0	12	0	95	138	0	0	0	0	0	0	0	330
Northern Hardwood	0	0	0	0	0	0	0	0	0	96	99	0	0	0	0	0	0	30	224
Oak	0	0	0	0	0	0	0	0	0	4	38	0	0	0	0	0	0	0	42
Red Pine	0	0	0	0	0	0	0	44	35	0	0	0	0	0	0	0	0	0	79
Upland Mixed Forest	0	0	0	0	0	9	0	0	0	0	0	0	0	0	0	0	0	0	9
Upland Shrub	6	0	0	0	0	0	0	0	0	0	0	0	0	0	0	0	0	0	6
Urban	22	0	0	0	0	0	0	0	0	0	0	0	0	0	0	0	0	0	22
Water	3	0	0	0	0	0	0	0	0	0	0	0	0	0	0	0	0	0	3
Total	96	178	52	90	217	57	163	61	35	195	280	0	0	0	0	0	0	61	1484



Report 2 – Treatment Summary

Atlanta Mgt. Unit

Year of Entry: 2025

Acres of Harvest

Compartment 10
Total Compartment Acres: 1,484

Commercial Harvest - 306
Harvests with Site Condition - 0
Next Step Harvest - 0
Habitat Cut - 0

Cover Type by Harvest Method

	Clearcut	Selection	Patch Clearcut	Seed Tree	Shelterwood	Thinning	Overstory Removal	Salvage	Other	Total Acres
Aspen	97	0	0	0	0	0	0	0	0	97
Mixed Upland Deciduous	131	0	0	0	0	0	0	0	0	131
Red Pine	0	0	0	0	0	79	0	0	0	79
Total	228	0	0	0	0	79	0	0	0	307

Proposed and Next Step Treatments by Method

	Harvest	Site Prep	Planting	Seeding	Burning	Pesticide	Monitoring	Other	Non-Forest Mgt.	Total Acres
Current	307	0	41	0	0	0	0	0	0	347
Next Step	0	21	11	0	0	21	331	0	0	384
Total	307	21	52	0	0	21	331	0	0	732



S
t
a
n
d

Treatment Name	Acres	Stand CoverType	Size Density	Stand Age	BA Range	Treatment Type	Treatment Method	Cover Type Objective	Age Structure	Habitat Cut
----------------	-------	-----------------	--------------	-----------	----------	----------------	------------------	----------------------	---------------	-------------

Proposed Treatments:

2	54010002-Ccr	38.7	4139 - Aspen, Mixed Deciduous	Sawtimber Well	56	Unspecified	Harvest	Clearcut with Retention	413 - Aspen	Even-Aged	No
----------	---------------------	------	-------------------------------	----------------	----	-------------	---------	-------------------------	-------------	-----------	----

Prescription Clearcut with retention. Retain 3 to 10 percent of treatment area in one or more patches. Location(s) will be determined during sale prep and will be representative of the treatment's species overall mix. Use grouse spec 5.2.4.7, 12" minimum diameter fully merchantable tree, one per two acres.

Next Step Monitoring, Natural Regen (Re-Inventory)

Treatments:

Acceptable Aspen, oak, pine, maple, spruce, fir.

Regen:

Other Use current, standard trail specs for safety and infrastructure protection.

Comment:

Site Condition

Proposed Start Date: 10/1 /2024

18	54010018-Ccr	47.9	4131 - Aspen, Oak	Sawtimber Well	55	Unspecified	Harvest	Clearcut with Retention	413 - Aspen	Even-Aged	No
-----------	---------------------	------	-------------------	----------------	----	-------------	---------	-------------------------	-------------	-----------	----

Prescription Clearcut with retention. Retain 3 to 10 percent of treatment area in one or more patches. Location(s) will be determined during sale prep and will be representative of the treatment's species overall mix. Use grouse spec 5.2.4.7, 12" minimum diameter fully merchantable tree, one per two acres.

Next Step Monitoring, Natural Regen (Re-Inventory)

Treatments:

Acceptable Aspen, oak, pine, maple, spruce, fir.

Regen:

Other Use current, standard trail specs for safety and infrastructure protection. Consider placing retention in windfirm patch centered on trail, near stand 14.

Comment:

Site Condition

Proposed Start Date: 10/1 /2024

27	54010027-Ccr	10.7	4199 - Other Mixed Upland Deciduous	Sawtimber Well	91	81-110	Harvest	Clearcut with Retention	4199 - Other Mixed Upland Deciduous	Even-Aged	No
-----------	---------------------	------	-------------------------------------	----------------	----	--------	---------	-------------------------	-------------------------------------	-----------	----

Prescription Clearcut with retention. Retain 3 to 10 percent of treatment area in one or more patches. Location(s) will help to square-up the sale. Stack slash on oak stumps, to hide from deer, elk. Include 6-inch stump spec, 2-inch diameter spec.

If natural regeneration fails, trench and plant red pine. Acceptable regeneration will then be planted red pine, Site prep may require thermal, chemical or mechanical methods.

Next Step Monitoring, Natural Regen (Intermediate); SitePrep, Roller Chopping; SitePrep, Trenching; Pesticide, Skidder - Site Prep; Planting, Treatments: Initial Plant; Monitoring, Artificial Regen(1yr); Pesticide, Aerial - Release; Monitoring, Artificial Regen(3

Acceptable Oak, aspen, maple, fir, birch, pine. Plan B: planted red pine.

Regen:

Other Use current, standard trail specs for safety and infrastructure protection.

Comment:

Site Condition

Proposed Start Date: 10/1 /2024



S
t
a
n
d

Treatment Name	Acres	Stand CoverType	Size Density	Stand Age	BA Range	Treatment Type	Treatment Method	Cover Type Objective	Age Structure	Habitat Cut
----------------	-------	-----------------	--------------	-----------	----------	----------------	------------------	----------------------	---------------	-------------

42	54010042-Cc	7.6	4191 - Mixed Upland Deciduous with Conifer	Sawtimber Well	98	81-110	Harvest	Clearcut	4199 - Other Mixed Upland Deciduous	Even-Aged	No
-----------	--------------------	-----	--	----------------	----	--------	---------	----------	-------------------------------------	-----------	----

Prescription Clearcut with retention. Retain 3 to 10 percent of treatment area in one or more patches. Location(s) will help to square-up the sale. Stack slash on oak stumps, to hide from deer, elk. Include 6-inch stump spec, 2-inch diameter spec.

If natural regeneration fails, trench and plant red pine. Acceptable regeneration will then be planted red pine, Site prep may require thermal, chemical or mechanical methods.

Next Step Monitoring, Natural Regen (Intermediate)
Treatments:

Acceptable Oak, aspen, maple, fir, birch, pine. Plan B: planted red pine.
Regen:

Other
Comment:

Site Condition

Proposed Start Date: 10/1 /2024

43	54010043-CT	10.7	42110 - Planted Red Pine	Sawtimber Well	63	171-200	Harvest	Crown Thinning	4211 - Planted Red Pine	Even-Aged	No
-----------	--------------------	------	--------------------------	----------------	----	---------	---------	----------------	-------------------------	-----------	----

Prescription Reduce BA to 120. Use 6" stump spec. Leave 25 foot buffer around footings.
Specs:

Next Step
Treatments:

Acceptable
Regen:

Other Use current, standard trail specs for safety and infrastructure protection
Comment:

Site Condition

Proposed Start Date: 10/1 /2024

45	54010045-Ccr	31.1	4199 - Other Mixed Upland Deciduous	Sawtimber Medium	93	1-50	Harvest	Clearcut with Retention	4199 - Other Mixed Upland Deciduous	Even-Aged	No
-----------	---------------------	------	-------------------------------------	------------------	----	------	---------	-------------------------	-------------------------------------	-----------	----

Prescription Clearcut with retention. Retain 3 to 10 percent of treatment area in one or more patches. Location(s) will help to square-up the sale. Stack slash on oak stumps, to hide from deer, elk. Include 6-inch stump spec, 2-inch diameter spec

If natural regeneration fails, trench and plant red pine. Acceptable regeneration will then be planted red pine, Site prep may require thermal, chemical or mechanical methods.

Next Step Monitoring, Natural Regen (Intermediate)
Treatments:

Acceptable Oak, aspen, maple, fir, birch, pine. Plan B: planted red pine.
Regen:

Other Use current, standard trail specs for safety and infrastructure protection.
Comment:

Site Condition

Proposed Start Date: 10/1 /2024



S
t
a
n
d

Treatment Name	Acres	Stand CoverType	Size Density	Stand Age	BA Range	Treatment Type	Treatment Method	Cover Type Objective	Age Structure	Habitat Cut
----------------	-------	-----------------	--------------	-----------	----------	----------------	------------------	----------------------	---------------	-------------

51	54010051-Ccr	68.0	4199 - Other Mixed Upland Deciduous	Sawtimber Well	91	81-110	Harvest	Clearcut with Retention	4199 - Other Mixed Upland Deciduous	Even-Aged	No
-----------	---------------------	------	-------------------------------------	----------------	----	--------	---------	-------------------------	-------------------------------------	-----------	----

Prescription Clearcut with retention. Retain 3 to 10 percent of treatment area in one or more patches. Stack slash on oak stumps, to hide from deer, elk.
Specs:

Next Step Monitoring, Natural Regen (Intermediate)
Treatments:

Acceptable Oak, maple, basswood, aspen, beech, fir, spruce, pine.
Regen:

Other Use current, standard trail specs for safety and infrastructure protection. Consider placing retention in windfirm patch centered on trail.
Comment:

Site Condition

Proposed Start Date: 10/1 /2024

54	54010054-CT	34.7	42110 - Planted Red Pine	Sawtimber Well	73	141-170	Harvest	Crown Thinning	4211 - Planted Red Pine	Even-Aged	No
-----------	--------------------	------	--------------------------	----------------	----	---------	---------	----------------	-------------------------	-----------	----

Prescription Reduce BA to 120. Use 6" stump spec.
Specs:

Next Step
Treatments:

Acceptable
Regen:

Other Use current, standard trail specs for safety and infrastructure protection.
Comment:

Site Condition

Proposed Start Date: 10/1 /2024

57	54010057-Cc	10.3	4130 - Aspen	Sawtimber Well	55		Harvest	Clearcut	413 - Aspen	Even-Aged	No
-----------	--------------------	------	--------------	----------------	----	--	---------	----------	-------------	-----------	----

Prescription Clearcut. Use grouse spec 5.2.4.7, 12" minimum diameter fully merchantable tree, one per two acres.
Specs:

Next Step Monitoring, Natural Regen (Re-Inventory)
Treatments:

Acceptable Aspen, oak, pine, maple, spruce, fir.
Regen:

Other Use current, standard trail specs for safety and infrastructure protection.
Comment:

Site Condition

Proposed Start Date: 10/1 /2024

58	54010058-Cut	33.2	42110 - Planted Red Pine	Sawtimber Well	68	141-170	Harvest	Crown Thinning	4211 - Planted Red Pine	Even-Aged	No
-----------	---------------------	------	--------------------------	----------------	----	---------	---------	----------------	-------------------------	-----------	----

Prescription Reduce BA to 120. Use 6" stump spec.
Specs:

Next Step
Treatments:

Acceptable
Regen:

Other
Comment:

Site Condition

Proposed Start Date: 10/1 /2024



S
t
a
n
d

Treatment Name	Acres	Stand CoverType	Size Density	Stand Age	BA Range	Treatment Type	Treatment Method	Cover Type Objective	Age Structure	Habitat Cut
67 54010067-Ccr	13.6	4199 - Other Mixed Upland Deciduous	Sawtimber Well	96	81-110	Harvest	Clearcut with Retention	4199 - Other Mixed Upland Deciduous	Even-Aged	No
<p><u>Prescription</u> Clearcut with retention. Winter cut due to forest health concerns. Retain 3 to 10 percent of treatment area in one or more patches.</p> <p><u>Specs:</u> Location(s) will help to square-up the sale. Shortwood only. Protect oak regeneration. Stack slash on oak stumps, to hide from deer, elk. Include 6-inch stump spec.</p> <p>If natural regeneration fails, trench and plant red pine. Acceptable regeneration will then be planted red pine, Site prep may require thermal, chemical or mechanical methods.</p> <p><u>Next Step</u> Monitoring, Natural Regen (Intermediate)</p> <p><u>Treatments:</u></p> <p><u>Acceptable Regen:</u> Oak, maple, basswood, aspen, beech, fir, spruce, pine. Plan B: planted red pine.</p> <p><u>Other Comment:</u> Use current, standard trail specs for safety and infrastructure protection.</p> <p><u>Site Condition</u></p> <p><u>Proposed Start Date:</u> 10/1 /2024</p>										

Approved Treatments:

50 54010050-Plant	40.8	4199 - Other Mixed Upland Deciduous	Sapling Well	12	Immature	Planting	Initial Plant	4211 - Planted Red Pine	Even-Aged	No
<p><u>Prescription</u> Plant red pine.</p> <p><u>Specs:</u></p> <p><u>Next Step</u> Monitoring, Artificial Regen(1yr); Monitoring, Artificial Regen(3yr)</p> <p><u>Treatments:</u></p> <p><u>Acceptable Regen:</u> A stand in which planted red pine irrefutably dominates along with common native deciduous and coniferous associates.</p> <p><u>Other Comment:</u> Percent to Treat = 100%</p> <p><u>Site Condition</u></p> <p><u>Proposed Start Date:</u> 10/1 /2022</p>										

Total Treatment Acreage Proposed: 347.3

Report 4 – Site Conditions

Atlanta Mgt. Unit
Richard Barber : Examiner

Compartment: 10
Year of Entry: 2025

Availability for Management

Total Acres	Acres Available	Acres Avail		Acres Not Available		Dominant Site Conditions				
		With Condition				5B	5C	2G	5E	
695	602	74		20	Aspen		74			20
31	31	0		0	Herbaceous Openland					
26	25	0		1	Low-Density Trees					1
7	0	0		7	Lowland Conifers				7	
8	8	0		0	Lowland Shrub					
331	227	101		3	Mixed Upland Deciduous	6	94			3
225	225	0		0	Northern Hardwood					0
42	4	38		0	Oak		38			
79	79	0		0	Red Pine					
9	9	0		0	Upland Mixed Forest					
6	6	0		0	Upland Shrub					
22	22	0		0	Urban					
3	3	0		0	Water					
1,484	1,240	212		31	Total Forested Acres	6	206	7		24
	84%	14%		2%	Relative Percent					

*Due to limitations in the current Site Conditions Analysis tool, all nonforested acres are considered available. Future development will enable analysis of nonforested types.

Site No.	Dominant Site Cond Availability	Dominant Site Condition	Acres	Other Site Condition	Other Site Condition	Other Site Condition	Other Site Condition
1	Unavailable	5E: Long-Term Retention	4	2F: Too steep	Unspecified	Unspecified	Unspecified
Comments: -area retention for stand 76 in-part-the SW and SE pockets were removed from the sale and too steep to harvest							
2	Unavailable	5E: Long-Term Retention	1	Unspecified	Unspecified	Unspecified	Unspecified
Comments:							
3	Unavailable	5E: Long-Term Retention	0	Unspecified	Unspecified	Unspecified	Unspecified
Comments:							

Report 4 – Site Conditions

Atlanta Mgt. Unit
Richard Barber : Examiner

Compartment: 10
Year of Entry: 2025

4	Available	5B: Maintain for regeneration purposes	6	Unspecified	Unspecified	Unspecified	Unspecified
Comments: Manage for white pine.							
5	Unavailable	5E: Long-Term Retention	1	Unspecified	Unspecified	Unspecified	Unspecified
Comments:							
6	Unavailable	5E: Long-Term Retention	1	Unspecified	Unspecified	Unspecified	Unspecified
Comments:							
7	Unavailable	5E: Long-Term Retention	7	Unspecified	Unspecified	Unspecified	Unspecified
Comments: -area retention for stand 37							
8	Unavailable	2G: Too wet (sensitive soils, does not include access issues)	7	Unspecified	Unspecified	Unspecified	Unspecified
Comments:							
9	Available	5C: Delay treatment for age/size class diversity or exceptional site quality	32	Unspecified	Unspecified	Unspecified	Unspecified
Comments: Thinned in 2017.							
10	Available	5C: Delay treatment for age/size class diversity or exceptional site quality	74	Unspecified	Unspecified	Unspecified	Unspecified
Comments: Harvest in 2035.							

Report 4 – Site Conditions

Atlanta Mgt. Unit
Richard Barber : Examiner

Compartment: 10
Year of Entry: 2025

11	Unavailable	5E: Long-Term Retention	4	Unspecified	Unspecified	Unspecified	Unspecified
Comments:							
12	Available	5C: Delay treatment for age/size class diversity or exceptional site quality	41	Unspecified	Unspecified	Unspecified	Unspecified
Comments:							
13	Available	5C: Delay treatment for age/size class diversity or exceptional site quality	22	Unspecified	Unspecified	Unspecified	Unspecified
Comments: Revisit in ten years.							
14	Unavailable	5E: Long-Term Retention	2	Unspecified	Unspecified	Unspecified	Unspecified
Comments:							
15	Available	5C: Delay treatment for age/size class diversity or exceptional site quality	38	Unspecified	Unspecified	Unspecified	Unspecified
Comments: Will hold until 2035.							
16	Unavailable	5E: Long-Term Retention	3	Unspecified	Unspecified	Unspecified	Unspecified
Comments: -area retention for stand 20							
17	Unavailable	5E: Long-Term Retention	1	Unspecified	Unspecified	Unspecified	Unspecified
Comments: -area retention for stand 9							

Report 4 – Site Conditions

Atlanta Mgt. Unit

Compartment: 10

Richard Barber : Examiner

Year of Entry: 2025

18	Unavailable	5E: Long-Term Retention	2	Unspecified	Unspecified	Unspecified	Unspecified
Comments: area retention for stand 28							

Mgt. Unit

Compartment: #Type!

Year of Entry:



Report 5 – PROPOSED SPECIAL CONSERVATION AREA* (SCA) DETAILS

* This is a partial list of SCAs for this compartment. Not included are those areas identified under other Department initiatives (Natural Rivers, Deer Wintering Areas, etc.). Those will be identified in separate, future map and report products.

SCA Name	SCA Category	Detail Type	Recommendation	Acres
----------	--------------	-------------	----------------	-------

Comments



Report 6 – EXISTING SPECIAL CONSERVATION AREA DETAILS

* This is a list of SCA's for this compartment along with a 1/4 mile buffer surrounding the compartment. Refer to the Special Conservation Area Map for locations of the below listed Conservation Areas.

ERA = Ecological Reference Area
HCVA = High Conservation Value Area
SCA = Special Conservation Area

Conservation Area	Type	Description
SCA	Research and Military Areas	These areas provide facilities and lands specifically dedicated for research, or other purposes. They include the 5,847 acre Forest Fire Experiment Station, the 12,000 acre Houghton Lake Wildlife Research Area, the Beaver Islands Archipelago Wildlife Research Area (that includes most of Garden Island, all of High and Hog Islands, all state owned land on Beaver, South Fox and North Fox Islands), the Cusino Wildlife Research Area, the 3,000 acre Hunt Creek Fisheries Research Station, the 125 acre Wyman Nursery, and over 144,000 acres of Military Lands.



Stand	Level 4 Cover Type	Size Density	Acres	Stand Age	BA Range	Managed Site	General Comments
-------	--------------------	--------------	-------	-----------	----------	--------------	------------------

1 3102 - Grass Nonstocked 1.0 gas well

2 4139 - Aspen, Mixed Deciduous Sawtimber Well 38.7 56 Unspecified N/A Few scattered large oaks left from last harvest.

Canopy Species	% Cover	Size Class	DBH	Age	Sub-Canopy Species	Density	Avg. Height	Size
Beech	8	Pole	8		Ironwood	Medium	>20 feet	Tall Shrub
Paper Birch	18	Pole	5		Red Maple	Low	Variable	Sapling
Bigtooth Aspen	42	Log	11	56	Sugar Maple	Medium	>20 feet	Sapling
Sugar Maple	15	Pole	8		Beech	High	10 - 20 feet	Sapling
Red Pine	2	Log/XLog	17					
Red Maple	8	Pole	6					
Red Oak	7	Log	16					

3 4199 - Other Mixed Upland Deciduous Sawtimber Medium 41.3 81 51-80 N/A Often 1-2 good logs per oak.

Canopy Species	% Cover	Size Class	DBH	Age	Sub-Canopy Species	Density	Avg. Height	Size
Basswood	2	Log	12		Beech	Medium	Variable	Sapling
Beech	10	Pole	7		Ironwood	High	Variable	Tall Shrub
Red Oak	45	Log	14	81				
Sugar Maple	40	Log/Pole	11					
Paper Birch	3	Pole	7					

4 4199 - Other Mixed Upland Deciduous Sawtimber Well 21.7 85 81-110 N/A

Canopy Species	% Cover	Size Class	DBH	Age	Sub-Canopy Species	Density	Avg. Height	Size
Beech	10	Pole/Log	9		Sugar Maple	Low	10 - 20 feet	Sapling
Bigtooth Aspen	4	Log/Pole	10		Beech	Medium	Variable	Sapling
White Pine	8	Log	15		White Pine	Low	< 5 feet	Sapling
Red Pine	5	XLog/Log	18		Ironwood	Low	Variable	Tall Shrub
Ironwood	3	Pole	5		Red Maple	Low	Variable	Sapling
Sugar Maple	15	Pole/Log	8					
Red Maple	15	Log/Pole	11					
Red Oak	40	Log	15	85				

5 4110 - Sugar Maple Association Sawtimber Well 22.4 87 51-80 N/A Thinned in 1976, and thinned in 2017.

Canopy Species	% Cover	Size Class	DBH	Age	Sub-Canopy Species	Density	Avg. Height	Size
Basswood	25	Log/Pole	11		Beech	Full	5 - 10 feet	Sapling
Red Oak	10	Log/Pole	13					
Beech	1	Log	15					
Red Maple	4	Pole	8					
Sugar Maple	60	Log/Pole	11	87				

6 3102 - Grass Nonstocked 1.0 gas well



Stand	Level 4 Cover Type	Size Density	Acres	Stand Age	BA Range	Managed Site	General Comments																																																												
7	4130 - Aspen	Poletimber Well	103.5	35	81-110	N/A																																																													
<table border="1"> <thead> <tr> <th>Canopy Species</th> <th>% Cover</th> <th>Size Class</th> <th>DBH</th> <th>Age</th> </tr> </thead> <tbody> <tr> <td>Red Maple</td> <td>15</td> <td>Pole/Sapling</td> <td>5</td> <td></td> </tr> <tr> <td>Bigtooth Aspen</td> <td>40</td> <td>Pole</td> <td>7</td> <td>35</td> </tr> <tr> <td>Red Oak</td> <td>5</td> <td>Pole/Sapling</td> <td>5</td> <td></td> </tr> <tr> <td>Beech</td> <td>5</td> <td>Sapling/Pole</td> <td>4</td> <td></td> </tr> <tr> <td>Quaking Aspen</td> <td>35</td> <td>Pole</td> <td>6</td> <td></td> </tr> </tbody> </table>		Canopy Species	% Cover	Size Class	DBH	Age	Red Maple	15	Pole/Sapling	5		Bigtooth Aspen	40	Pole	7	35	Red Oak	5	Pole/Sapling	5		Beech	5	Sapling/Pole	4		Quaking Aspen	35	Pole	6		<table border="1"> <thead> <tr> <th>Sub-Canopy Species</th> <th>Density</th> <th>Avg. Height</th> <th>Size</th> </tr> </thead> <tbody> <tr> <td>Ironwood</td> <td>Low</td> <td>< 5 feet</td> <td>Sapling</td> </tr> <tr> <td>Beech</td> <td>Low</td> <td>< 5 feet</td> <td>Sapling</td> </tr> <tr> <td>Witch Hazel</td> <td>Low</td> <td>Variable</td> <td>Tall Shrub</td> </tr> <tr> <td>Red Maple</td> <td>High</td> <td>>20 feet</td> <td>Sapling</td> </tr> </tbody> </table>		Sub-Canopy Species	Density	Avg. Height	Size	Ironwood	Low	< 5 feet	Sapling	Beech	Low	< 5 feet	Sapling	Witch Hazel	Low	Variable	Tall Shrub	Red Maple	High	>20 feet	Sapling														
Canopy Species	% Cover	Size Class	DBH	Age																																																															
Red Maple	15	Pole/Sapling	5																																																																
Bigtooth Aspen	40	Pole	7	35																																																															
Red Oak	5	Pole/Sapling	5																																																																
Beech	5	Sapling/Pole	4																																																																
Quaking Aspen	35	Pole	6																																																																
Sub-Canopy Species	Density	Avg. Height	Size																																																																
Ironwood	Low	< 5 feet	Sapling																																																																
Beech	Low	< 5 feet	Sapling																																																																
Witch Hazel	Low	Variable	Tall Shrub																																																																
Red Maple	High	>20 feet	Sapling																																																																
8	3302 - Low Density Conifer Trees	Nonstocked	3.7			No	grass, sweet fern, sumac, jack pine, red pine, cherry, white pine.																																																												
9	3301 - Low Density Deciduous Trees	Nonstocked	14.0	2022	Unspecified	4131 - Aspen, Oak	-harvest completed 2/1/18. Clumps of oak looking dead. A few scattered beech less than 3-feet tall. Lots of blackberry.																																																												
10	4191 - Mixed Upland Deciduous with Conifer	Poletimber Well	12.4	68	51-80	N/A	wet pockets and seasonally wet.																																																												
<table border="1"> <thead> <tr> <th>Canopy Species</th> <th>% Cover</th> <th>Size Class</th> <th>DBH</th> <th>Age</th> </tr> </thead> <tbody> <tr> <td>Ironwood</td> <td>3</td> <td>Pole/Sapling</td> <td>5</td> <td></td> </tr> <tr> <td>Red Maple</td> <td>20</td> <td>Pole</td> <td>7</td> <td></td> </tr> <tr> <td>White Ash</td> <td>2</td> <td>Log/Pole</td> <td>12</td> <td></td> </tr> <tr> <td>Beech</td> <td>3</td> <td>Pole</td> <td>7</td> <td></td> </tr> <tr> <td>Paper Birch</td> <td>10</td> <td>Pole</td> <td>6</td> <td></td> </tr> <tr> <td>Sugar Maple</td> <td>2</td> <td>Pole</td> <td>6</td> <td></td> </tr> <tr> <td>White Pine</td> <td>35</td> <td>Log/Pole</td> <td>10</td> <td>68</td> </tr> <tr> <td>Bigtooth Aspen</td> <td>15</td> <td>Pole</td> <td>9</td> <td></td> </tr> <tr> <td>Red Oak</td> <td>10</td> <td>Log</td> <td>14</td> <td></td> </tr> </tbody> </table>		Canopy Species	% Cover	Size Class	DBH	Age	Ironwood	3	Pole/Sapling	5		Red Maple	20	Pole	7		White Ash	2	Log/Pole	12		Beech	3	Pole	7		Paper Birch	10	Pole	6		Sugar Maple	2	Pole	6		White Pine	35	Log/Pole	10	68	Bigtooth Aspen	15	Pole	9		Red Oak	10	Log	14		<table border="1"> <thead> <tr> <th>Sub-Canopy Species</th> <th>Density</th> <th>Avg. Height</th> <th>Size</th> </tr> </thead> <tbody> <tr> <td>Ironwood</td> <td>Low</td> <td>Variable</td> <td>Tall Shrub</td> </tr> <tr> <td>White Pine</td> <td>Low</td> <td>>20 feet</td> <td>Sapling</td> </tr> </tbody> </table>		Sub-Canopy Species	Density	Avg. Height	Size	Ironwood	Low	Variable	Tall Shrub	White Pine	Low	>20 feet	Sapling		
Canopy Species	% Cover	Size Class	DBH	Age																																																															
Ironwood	3	Pole/Sapling	5																																																																
Red Maple	20	Pole	7																																																																
White Ash	2	Log/Pole	12																																																																
Beech	3	Pole	7																																																																
Paper Birch	10	Pole	6																																																																
Sugar Maple	2	Pole	6																																																																
White Pine	35	Log/Pole	10	68																																																															
Bigtooth Aspen	15	Pole	9																																																																
Red Oak	10	Log	14																																																																
Sub-Canopy Species	Density	Avg. Height	Size																																																																
Ironwood	Low	Variable	Tall Shrub																																																																
White Pine	Low	>20 feet	Sapling																																																																
11	3102 - Grass	Nonstocked	1.0				gas well																																																												
12	629 - Mixed non-forested wetland	Nonstocked	1.3			No	Ponded water, surrounding area seasonally wet																																																												
13	6229 - Mixed lowland shrub	Nonstocked	2.9			No	seasonally wet. raspberry, willow, grass																																																												
14	500 - Water	Nonstocked	3.3			No	standing water, dries out to grass																																																												



Stand	Level 4 Cover Type	Size Density	Acres	Stand Age	BA Range	Managed Site	General Comments
-------	--------------------	--------------	-------	-----------	----------	--------------	------------------

15 4123 - Red Oak Poletimber Well 4.1 83 81-110 N/A oak runs 1-3 clear logs.

Canopy Species	% Cover	Size Class	DBH	Age	Sub-Canopy Species	Density	Avg. Height	Size
White Pine	2	Pole/Sapling	5		White Pine	Medium	>20 feet	Sapling
Beech	4	Pole	6		White Ash	Low	< 5 feet	Seeding
Paper Birch	2	Pole	5		Red Maple	Low	Variable	Sapling
Red Maple	12	Pole/Log	8		Ironwood	Medium	Variable	Tall Shrub
Sugar Maple	8	Pole	7					
Basswood	8	Log/Pole	11					
Bigtooth Aspen	4	Pole	8					
Red Oak	60	Log/Pole	11	83				

16 3104 - Degraded Nonstocked 1.1 gas well

17 4123 - Red Oak Sawtimber Well 37.7 92 81-110 N/A Thinned in 2009. ho-hum, okay-I-guess quality.

Canopy Species	% Cover	Size Class	DBH	Age	Sub-Canopy Species	Density	Avg. Height	Size
Red Maple	29	Pole	7		Beech	Full	< 5 feet	Sapling
Beech	5	Log/Pole	11		Ironwood	Medium	< 5 feet	Sapling
Red Oak	60	Log	15	92				
Ironwood	2	Pole	5					
Sugar Maple	2	Log/Pole	12					
Basswood	2	Log	13					

18 4131 - Aspen, Oak Sawtimber Well 47.9 55 Unspecified N/A

Canopy Species	% Cover	Size Class	DBH	Age	Sub-Canopy Species	Density	Avg. Height	Size
Red Oak	15	Log	13		Cherry (spp.)	Low	< 5 feet	Sapling
Bigtooth Aspen	55	Log	12	55	Ironwood	Low	< 5 feet	Sapling
Northern Pin Oak	10	Pole	8					
Red Maple	20	Pole	6					

19 3104 - Degraded Nonstocked 1.1 No grass, and sweet fern

20 4130 - Aspen Sapling Medium 51.6 5 Immature N/A -cut during 8-15-17 to 5-7-18, left trees with yellow paint

Canopy Species	% Cover	Size Class	DBH	Age	Sub-Canopy Species	Density	Avg. Height	Size
Bigtooth Aspen	60	Sapling	1	5	Black/Red (Hybrid) Oak	Medium	< 5 feet	Sapling
Black/Red (Hybrid) Oak	15	Sapling	1					
Red Maple	25	Sapling	1					

21 3104 - Degraded Nonstocked 1.1 gas well



Stand	Level 4 Cover Type	Size Density	Acres	Stand Age	BA Range	Managed Site	General Comments
-------	--------------------	--------------	-------	-----------	----------	--------------	------------------

22 3104 - Degraded Nonstocked 1.0 gas well, low area on south end with water and cattails.

23 4119 - Mixed Northern Hardwoods Sawtimber Well 30.9 89 81-110 N/A Thinned in 2009

Canopy Species	% Cover	Size Class	DBH	Age	Sub-Canopy Species	Density	Avg. Height	Size
Red Oak	20	Log	16		Sugar Maple	Low	< 5 feet	Seeding
Sugar Maple	30	Log	12	89	Ironwood	Medium	Variable	Tall Shrub
Ironwood	5	Pole	6		Beech	High	Variable	Sapling
Beech	25	Log/Pole	12					
Basswood	10	Log	13					
Red Maple	10	Pole/Log	8					

24 4199 - Other Mixed Upland Deciduous Sawtimber Medium 31.5 88 51-80 N/A Thinned in 2017, all ash, beech and aspen were also harvested.

Canopy Species	% Cover	Size Class	DBH	Age	Sub-Canopy Species	Density	Avg. Height	Size
Red Oak	54	Log	16	88	Red Oak	Trace	< 5 feet	Seeding
Red Maple	21	Pole	7		Witch Hazel	Low	Variable	Tall Shrub
Basswood	15	Log	14		Red Maple	Medium	5 - 10 feet	Seeding
Sugar Maple	10	Pole	6		Beech	High	5 - 10 feet	Seeding
					Bigtooth Aspen	Low	5 - 10 feet	Seeding

25 3102 - Grass Nonstocked 1.5 No

26 4199 - Other Mixed Upland Deciduous Poletimber Well 28.9 46 81-110 N/A

Canopy Species	% Cover	Size Class	DBH	Age	Sub-Canopy Species	Density	Avg. Height	Size
Red Oak	20	Pole	7	46	Red Oak	Medium	< 5 feet	Sapling
Northern Pin Oak	15	Pole/Sapling	5		Red Maple	Medium	Variable	Sapling
White Oak	5	Pole/Sapling	5		Black/Red (Hybrid) Oak	Low	Variable	Sapling
Bigtooth Aspen	20	Log	12					
Black/Red (Hybrid) Oak	10	Log	16					
Red Maple	25	Pole/Sapling	6	46				
White Pine	5	Pole/Sapling	5					

27 4199 - Other Mixed Upland Deciduous Sawtimber Well 10.7 91 81-110 N/A

Canopy Species	% Cover	Size Class	DBH	Age	Sub-Canopy Species	Density	Avg. Height	Size
Sugar Maple	10	Log/Pole	10		Serviceberry (Juneberry)	Low	Variable	Tall Shrub
Red Oak	45	Log/Pole	10	91	Red Maple	Low	Variable	Sapling
Red Maple	25	Pole	7		Ironwood	Medium	Variable	Tall Shrub
Bigtooth Aspen	20	Log	10					



Stand	Level 4 Cover Type	Size Density	Acres	Stand Age	BA Range	Managed Site	General Comments																																				
28	4116 - Mixed N. Hardwood - Aspen	Sapling Medium	30.0	5	Immature	N/A	-cut complete 5-7-18, left trees (oaks clumps) with yellow paint.																																				
<table border="1"> <thead> <tr> <th>Canopy Species</th> <th>% Cover</th> <th>Size Class</th> <th>DBH</th> <th>Age</th> </tr> </thead> <tbody> <tr> <td>Red Maple</td> <td>60</td> <td>Sapling</td> <td>1</td> <td>5</td> </tr> <tr> <td>Bigtooth Aspen</td> <td>40</td> <td>Sapling</td> <td>1</td> <td>5</td> </tr> </tbody> </table>								Canopy Species	% Cover	Size Class	DBH	Age	Red Maple	60	Sapling	1	5	Bigtooth Aspen	40	Sapling	1	5																					
Canopy Species	% Cover	Size Class	DBH	Age																																							
Red Maple	60	Sapling	1	5																																							
Bigtooth Aspen	40	Sapling	1	5																																							
29	3201 - Sweet Fern	Nonstocked	1.1			No																																					
30	4130 - Aspen	Sawtimber Well	14.7	46		N/A																																					
<table border="1"> <thead> <tr> <th>Canopy Species</th> <th>% Cover</th> <th>Size Class</th> <th>DBH</th> <th>Age</th> <th>Sub-Canopy Species</th> <th>Density</th> <th>Avg. Height</th> <th>Size</th> </tr> </thead> <tbody> <tr> <td>Bigtooth Aspen</td> <td>75</td> <td>Log</td> <td>11</td> <td>46</td> <td>Black/Red (Hybrid) Oak</td> <td>Low</td> <td>< 5 feet</td> <td>Sapling</td> </tr> <tr> <td>Red Maple</td> <td>15</td> <td>Pole</td> <td>6</td> <td></td> <td>Red Maple</td> <td>Medium</td> <td>Variable</td> <td>Sapling</td> </tr> <tr> <td>Black/Red (Hybrid) Oak</td> <td>10</td> <td>Log</td> <td>11</td> <td></td> <td></td> <td></td> <td></td> <td></td> </tr> </tbody> </table>								Canopy Species	% Cover	Size Class	DBH	Age	Sub-Canopy Species	Density	Avg. Height	Size	Bigtooth Aspen	75	Log	11	46	Black/Red (Hybrid) Oak	Low	< 5 feet	Sapling	Red Maple	15	Pole	6		Red Maple	Medium	Variable	Sapling	Black/Red (Hybrid) Oak	10	Log	11					
Canopy Species	% Cover	Size Class	DBH	Age	Sub-Canopy Species	Density	Avg. Height	Size																																			
Bigtooth Aspen	75	Log	11	46	Black/Red (Hybrid) Oak	Low	< 5 feet	Sapling																																			
Red Maple	15	Pole	6		Red Maple	Medium	Variable	Sapling																																			
Black/Red (Hybrid) Oak	10	Log	11																																								
31	3102 - Grass	Nonstocked	2.7			No	grass and sweet fern																																				
32	3104 - Degraded	Nonstocked	1.2				gas well																																				
33	3104 - Degraded	Nonstocked	1.1				gas well, spotted napweed																																				
34	4130 - Aspen	Poletimber Well	23.0	37		N/A																																					
<table border="1"> <thead> <tr> <th>Canopy Species</th> <th>% Cover</th> <th>Size Class</th> <th>DBH</th> <th>Age</th> <th>Sub-Canopy Species</th> <th>Density</th> <th>Avg. Height</th> <th>Size</th> </tr> </thead> <tbody> <tr> <td>Red Maple</td> <td>10</td> <td>Pole/Sapling</td> <td>5</td> <td></td> <td>Red Maple</td> <td>High</td> <td>>20 feet</td> <td>Sapling</td> </tr> <tr> <td>Red Oak</td> <td>10</td> <td>Pole/Sapling</td> <td>5</td> <td></td> <td></td> <td></td> <td></td> <td></td> </tr> <tr> <td>Bigtooth Aspen</td> <td>80</td> <td>Pole</td> <td>6</td> <td>37</td> <td></td> <td></td> <td></td> <td></td> </tr> </tbody> </table>								Canopy Species	% Cover	Size Class	DBH	Age	Sub-Canopy Species	Density	Avg. Height	Size	Red Maple	10	Pole/Sapling	5		Red Maple	High	>20 feet	Sapling	Red Oak	10	Pole/Sapling	5						Bigtooth Aspen	80	Pole	6	37				
Canopy Species	% Cover	Size Class	DBH	Age	Sub-Canopy Species	Density	Avg. Height	Size																																			
Red Maple	10	Pole/Sapling	5		Red Maple	High	>20 feet	Sapling																																			
Red Oak	10	Pole/Sapling	5																																								
Bigtooth Aspen	80	Pole	6	37																																							
35	3104 - Degraded	Nonstocked	1.0				gas well																																				
36	122 - Road/Parking Lot	Nonstocked	7.9			No	CO RD 612 and ROW.																																				
37	4130 - Aspen	Sapling Medium	66.6	5	Immature	N/A	-completed clearcut 7/23/18 -left 3-5 oak in clumps with yellow paint																																				
<table border="1"> <thead> <tr> <th>Canopy Species</th> <th>% Cover</th> <th>Size Class</th> <th>DBH</th> <th>Age</th> </tr> </thead> <tbody> <tr> <td>Red Maple</td> <td>40</td> <td>Sapling</td> <td>1</td> <td></td> </tr> <tr> <td>Bigtooth Aspen</td> <td>60</td> <td>Sapling</td> <td>1</td> <td>5</td> </tr> </tbody> </table>								Canopy Species	% Cover	Size Class	DBH	Age	Red Maple	40	Sapling	1		Bigtooth Aspen	60	Sapling	1	5																					
Canopy Species	% Cover	Size Class	DBH	Age																																							
Red Maple	40	Sapling	1																																								
Bigtooth Aspen	60	Sapling	1	5																																							
38	3301 - Low Density Deciduous Trees	Nonstocked	1.5			No	mostly bracken fern with scattered aspen, birch, oak, cherry																																				



Stand	Level 4 Cover Type	Size Density	Acres	Stand Age	BA Range	Managed Site	General Comments																																																	
39	3102 - Grass	Nonstocked	5.9			No																																																		
40	122 - Road/Parking Lot	Nonstocked	6.1			No	road and right of way																																																	
41	3303 - Mixed Low Density Trees	Nonstocked	5.6			No	grass, scattered trees (oak, aspen, white pine)																																																	
42	4191 - Mixed Upland Deciduous with Conifer	Sawtimber Well	7.6	98	81-110	N/A																																																		
<table border="1"> <thead> <tr> <th>Canopy Species</th> <th>% Cover</th> <th>Size Class</th> <th>DBH</th> <th>Age</th> </tr> </thead> <tbody> <tr> <td>Red Pine</td> <td>30</td> <td>Log/Pole</td> <td>12</td> <td></td> </tr> <tr> <td>Red Maple</td> <td>13</td> <td>Pole/Sap/Log</td> <td>7</td> <td></td> </tr> <tr> <td>Black/Red (Hybrid) Oak</td> <td>55</td> <td>Log</td> <td>16</td> <td>98</td> </tr> <tr> <td>Black Cherry</td> <td>2</td> <td>Pole/Sapling</td> <td>5</td> <td></td> </tr> </tbody> </table>		Canopy Species	% Cover	Size Class	DBH	Age	Red Pine	30	Log/Pole	12		Red Maple	13	Pole/Sap/Log	7		Black/Red (Hybrid) Oak	55	Log	16	98	Black Cherry	2	Pole/Sapling	5		<table border="1"> <thead> <tr> <th>Sub-Canopy Species</th> <th>Density</th> <th>Avg. Height</th> <th>Size</th> </tr> </thead> <tbody> <tr> <td>Pin Cherry</td> <td>Low</td> <td>< 5 feet</td> <td>Sapling</td> </tr> <tr> <td>Black/Red (Hybrid) Oak</td> <td>Low</td> <td>< 5 feet</td> <td>Sapling</td> </tr> <tr> <td>Serviceberry (Juneberry)</td> <td>Low</td> <td>Variable</td> <td>Tall Shrub</td> </tr> <tr> <td>Red Pine</td> <td>Low</td> <td>Variable</td> <td>Sapling</td> </tr> <tr> <td>Red Maple</td> <td>High</td> <td>5 - 10 feet</td> <td>Sapling</td> </tr> <tr> <td>White Pine</td> <td>Low</td> <td>10 - 20 feet</td> <td>Sapling</td> </tr> </tbody> </table>		Sub-Canopy Species	Density	Avg. Height	Size	Pin Cherry	Low	< 5 feet	Sapling	Black/Red (Hybrid) Oak	Low	< 5 feet	Sapling	Serviceberry (Juneberry)	Low	Variable	Tall Shrub	Red Pine	Low	Variable	Sapling	Red Maple	High	5 - 10 feet	Sapling	White Pine	Low	10 - 20 feet	Sapling
Canopy Species	% Cover	Size Class	DBH	Age																																																				
Red Pine	30	Log/Pole	12																																																					
Red Maple	13	Pole/Sap/Log	7																																																					
Black/Red (Hybrid) Oak	55	Log	16	98																																																				
Black Cherry	2	Pole/Sapling	5																																																					
Sub-Canopy Species	Density	Avg. Height	Size																																																					
Pin Cherry	Low	< 5 feet	Sapling																																																					
Black/Red (Hybrid) Oak	Low	< 5 feet	Sapling																																																					
Serviceberry (Juneberry)	Low	Variable	Tall Shrub																																																					
Red Pine	Low	Variable	Sapling																																																					
Red Maple	High	5 - 10 feet	Sapling																																																					
White Pine	Low	10 - 20 feet	Sapling																																																					
43	42110 - Planted Red Pine	Sawtimber Well	10.7	63	171-200	N/A	recent 3rd row thinning in 2010/2011. couple old foundations within the stand																																																	
<table border="1"> <thead> <tr> <th>Canopy Species</th> <th>% Cover</th> <th>Size Class</th> <th>DBH</th> <th>Age</th> </tr> </thead> <tbody> <tr> <td>Red Pine</td> <td>100</td> <td>Log/Pole</td> <td>10</td> <td>63</td> </tr> </tbody> </table>		Canopy Species	% Cover	Size Class	DBH	Age	Red Pine	100	Log/Pole	10	63	<table border="1"> <thead> <tr> <th>Sub-Canopy Species</th> <th>Density</th> <th>Avg. Height</th> <th>Size</th> </tr> </thead> <tbody> <tr> <td>Red Oak</td> <td>Low</td> <td>< 5 feet</td> <td>Seeding</td> </tr> <tr> <td>Red Maple</td> <td>Low</td> <td>< 5 feet</td> <td>Seeding</td> </tr> <tr> <td>Black Cherry</td> <td>Medium</td> <td>5 - 10 feet</td> <td>Seeding</td> </tr> <tr> <td>Beech</td> <td>Medium</td> <td>5 - 10 feet</td> <td>Seeding</td> </tr> </tbody> </table>		Sub-Canopy Species	Density	Avg. Height	Size	Red Oak	Low	< 5 feet	Seeding	Red Maple	Low	< 5 feet	Seeding	Black Cherry	Medium	5 - 10 feet	Seeding	Beech	Medium	5 - 10 feet	Seeding																							
Canopy Species	% Cover	Size Class	DBH	Age																																																				
Red Pine	100	Log/Pole	10	63																																																				
Sub-Canopy Species	Density	Avg. Height	Size																																																					
Red Oak	Low	< 5 feet	Seeding																																																					
Red Maple	Low	< 5 feet	Seeding																																																					
Black Cherry	Medium	5 - 10 feet	Seeding																																																					
Beech	Medium	5 - 10 feet	Seeding																																																					
44	3205 - Mixed Upland Shrub	Nonstocked	1.5			No	sumac, scattered aspen, oak, cherry, and white pine																																																	
45	4199 - Other Mixed Upland Deciduous	Sawtimber Medium	31.1	93	1-50	N/A	low quality scrub trees. lots of dead oak.																																																	
<table border="1"> <thead> <tr> <th>Canopy Species</th> <th>% Cover</th> <th>Size Class</th> <th>DBH</th> <th>Age</th> </tr> </thead> <tbody> <tr> <td>Black/Red (Hybrid) Oak</td> <td>26</td> <td>Log</td> <td>14</td> <td>93</td> </tr> <tr> <td>White Pine</td> <td>5</td> <td>Log/Pole</td> <td>10</td> <td></td> </tr> <tr> <td>Northern Pin Oak</td> <td>20</td> <td>Log/Pole</td> <td>11</td> <td>93</td> </tr> <tr> <td>Black Cherry</td> <td>5</td> <td>Pole/Sapling</td> <td>5</td> <td></td> </tr> <tr> <td>Red Maple</td> <td>20</td> <td>Pole/Sapling</td> <td>5</td> <td></td> </tr> <tr> <td>Bigtooth Aspen</td> <td>24</td> <td>Log/Pole</td> <td>10</td> <td></td> </tr> </tbody> </table>		Canopy Species	% Cover	Size Class	DBH	Age	Black/Red (Hybrid) Oak	26	Log	14	93	White Pine	5	Log/Pole	10		Northern Pin Oak	20	Log/Pole	11	93	Black Cherry	5	Pole/Sapling	5		Red Maple	20	Pole/Sapling	5		Bigtooth Aspen	24	Log/Pole	10		<table border="1"> <thead> <tr> <th>Sub-Canopy Species</th> <th>Density</th> <th>Avg. Height</th> <th>Size</th> </tr> </thead> <tbody> <tr> <td>Cherry (spp.)</td> <td>Medium</td> <td>5 - 10 feet</td> <td>Sapling</td> </tr> <tr> <td>Red Maple</td> <td>Medium</td> <td>Variable</td> <td>Sapling</td> </tr> </tbody> </table>		Sub-Canopy Species	Density	Avg. Height	Size	Cherry (spp.)	Medium	5 - 10 feet	Sapling	Red Maple	Medium	Variable	Sapling						
Canopy Species	% Cover	Size Class	DBH	Age																																																				
Black/Red (Hybrid) Oak	26	Log	14	93																																																				
White Pine	5	Log/Pole	10																																																					
Northern Pin Oak	20	Log/Pole	11	93																																																				
Black Cherry	5	Pole/Sapling	5																																																					
Red Maple	20	Pole/Sapling	5																																																					
Bigtooth Aspen	24	Log/Pole	10																																																					
Sub-Canopy Species	Density	Avg. Height	Size																																																					
Cherry (spp.)	Medium	5 - 10 feet	Sapling																																																					
Red Maple	Medium	Variable	Sapling																																																					
46	3104 - Degraded	Nonstocked	2.8				gas compressor facility, surrounded with grass.																																																	



Stand	Level 4 Cover Type	Size Density	Acres	Stand Age	BA Range	Managed Site	General Comments																																																																							
47	4199 - Other Mixed Upland Deciduous	Poletimber Well	3.9	47	51-80	N/A	Poor quality hardwood and aspen stems. Thick young sapling and brush understory																																																																							
<table border="1"> <thead> <tr> <th>Canopy Species</th> <th>% Cover</th> <th>Size Class</th> <th>DBH</th> <th>Age</th> </tr> </thead> <tbody> <tr> <td>Red Oak</td> <td>25</td> <td>Log</td> <td>12</td> <td></td> </tr> <tr> <td>Quaking Aspen</td> <td>30</td> <td>Pole</td> <td>7</td> <td></td> </tr> <tr> <td>Sugar Maple</td> <td>15</td> <td>Pole/Sapling</td> <td>5</td> <td></td> </tr> <tr> <td>Red Maple</td> <td>30</td> <td>Pole</td> <td>8</td> <td>47</td> </tr> </tbody> </table>		Canopy Species	% Cover	Size Class	DBH	Age	Red Oak	25	Log	12		Quaking Aspen	30	Pole	7		Sugar Maple	15	Pole/Sapling	5		Red Maple	30	Pole	8	47	<table border="1"> <thead> <tr> <th>Sub-Canopy Species</th> <th>Density</th> <th>Avg. Height</th> <th>Size</th> </tr> </thead> <tbody> <tr> <td>Sugar Maple</td> <td>Low</td> <td>Variable</td> <td>Sapling</td> </tr> <tr> <td>Quaking Aspen</td> <td>Medium</td> <td>10 - 20 feet</td> <td>Sapling</td> </tr> <tr> <td>Beech</td> <td>Low</td> <td>Variable</td> <td>Sapling</td> </tr> <tr> <td>Red Maple</td> <td>High</td> <td>Variable</td> <td>Sapling</td> </tr> <tr> <td>Red Oak</td> <td>Low</td> <td>< 5 feet</td> <td>Sapling</td> </tr> </tbody> </table>		Sub-Canopy Species	Density	Avg. Height	Size	Sugar Maple	Low	Variable	Sapling	Quaking Aspen	Medium	10 - 20 feet	Sapling	Beech	Low	Variable	Sapling	Red Maple	High	Variable	Sapling	Red Oak	Low	< 5 feet	Sapling																										
Canopy Species	% Cover	Size Class	DBH	Age																																																																										
Red Oak	25	Log	12																																																																											
Quaking Aspen	30	Pole	7																																																																											
Sugar Maple	15	Pole/Sapling	5																																																																											
Red Maple	30	Pole	8	47																																																																										
Sub-Canopy Species	Density	Avg. Height	Size																																																																											
Sugar Maple	Low	Variable	Sapling																																																																											
Quaking Aspen	Medium	10 - 20 feet	Sapling																																																																											
Beech	Low	Variable	Sapling																																																																											
Red Maple	High	Variable	Sapling																																																																											
Red Oak	Low	< 5 feet	Sapling																																																																											
48	3205 - Mixed Upland Shrub	Nonstocked	1.1			No																																																																								
49	4310 - Pine, Oak Mix	Sawtimber Well	9.0	46	81-110	N/A																																																																								
<table border="1"> <thead> <tr> <th>Canopy Species</th> <th>% Cover</th> <th>Size Class</th> <th>DBH</th> <th>Age</th> </tr> </thead> <tbody> <tr> <td>Red Maple</td> <td>5</td> <td>Pole/Sapling</td> <td>5</td> <td>46</td> </tr> <tr> <td>Northern Pin Oak</td> <td>5</td> <td>Pole/Sapling</td> <td>5</td> <td></td> </tr> <tr> <td>White Pine</td> <td>50</td> <td>Log/Pole</td> <td>10</td> <td>46</td> </tr> <tr> <td>Black/Red (Hybrid) Oak</td> <td>40</td> <td>Log</td> <td>14</td> <td>46</td> </tr> </tbody> </table>		Canopy Species	% Cover	Size Class	DBH	Age	Red Maple	5	Pole/Sapling	5	46	Northern Pin Oak	5	Pole/Sapling	5		White Pine	50	Log/Pole	10	46	Black/Red (Hybrid) Oak	40	Log	14	46	<table border="1"> <thead> <tr> <th>Sub-Canopy Species</th> <th>Density</th> <th>Avg. Height</th> <th>Size</th> </tr> </thead> <tbody> <tr> <td>Red Maple</td> <td>Medium</td> <td>Variable</td> <td>Sapling</td> </tr> <tr> <td>Beech</td> <td>Low</td> <td>5 - 10 feet</td> <td>Sapling</td> </tr> <tr> <td>Black/Red (Hybrid) Oak</td> <td>Low</td> <td>Variable</td> <td>Sapling</td> </tr> </tbody> </table>		Sub-Canopy Species	Density	Avg. Height	Size	Red Maple	Medium	Variable	Sapling	Beech	Low	5 - 10 feet	Sapling	Black/Red (Hybrid) Oak	Low	Variable	Sapling																																		
Canopy Species	% Cover	Size Class	DBH	Age																																																																										
Red Maple	5	Pole/Sapling	5	46																																																																										
Northern Pin Oak	5	Pole/Sapling	5																																																																											
White Pine	50	Log/Pole	10	46																																																																										
Black/Red (Hybrid) Oak	40	Log	14	46																																																																										
Sub-Canopy Species	Density	Avg. Height	Size																																																																											
Red Maple	Medium	Variable	Sapling																																																																											
Beech	Low	5 - 10 feet	Sapling																																																																											
Black/Red (Hybrid) Oak	Low	Variable	Sapling																																																																											
50	4199 - Other Mixed Upland Deciduous	Sapling Well	52.4	12	Immature	N/A	<p>Aerial herbicide application was completed on 7/13/2022. Trenching was completed on 5/3/2021. Sale complete January 2019. Removed mature red pine in pockets. Inventory above is "remote" but I didn't want to lose species data (DN 04/12/2019).</p> <p>Approx 20% (10 acres) were left in pockets for retention after the cut in 2010. MO is RP and there are no RP regeneration present. Visual regeneration survey performed 7/16/2018. Advanced regen reaches 6-8 feet tall and consists of aspen, red maple, red oak, and black cherry.</p> <p>Possible oak wilt located in the northeast and southeast edge along the road, with definite oak wilt located on the east edge next to the road.</p>																																																																							
<table border="1"> <thead> <tr> <th>Canopy Species</th> <th>% Cover</th> <th>Size Class</th> <th>DBH</th> <th>Age</th> </tr> </thead> <tbody> <tr> <td>Bigtooth Aspen</td> <td>10</td> <td>Sapling</td> <td>1</td> <td>13</td> </tr> <tr> <td>Black/Red (Hybrid) Oak</td> <td>25</td> <td>Sapling</td> <td>1</td> <td>13</td> </tr> <tr> <td>Choke Cherry</td> <td>45</td> <td>Sapling</td> <td>1</td> <td>13</td> </tr> <tr> <td>Pin Cherry</td> <td>10</td> <td>Sapling</td> <td>1</td> <td>13</td> </tr> <tr> <td>Red Maple</td> <td>10</td> <td>Sapling</td> <td>1</td> <td>13</td> </tr> </tbody> </table>		Canopy Species	% Cover	Size Class	DBH	Age	Bigtooth Aspen	10	Sapling	1	13	Black/Red (Hybrid) Oak	25	Sapling	1	13	Choke Cherry	45	Sapling	1	13	Pin Cherry	10	Sapling	1	13	Red Maple	10	Sapling	1	13																																															
Canopy Species	% Cover	Size Class	DBH	Age																																																																										
Bigtooth Aspen	10	Sapling	1	13																																																																										
Black/Red (Hybrid) Oak	25	Sapling	1	13																																																																										
Choke Cherry	45	Sapling	1	13																																																																										
Pin Cherry	10	Sapling	1	13																																																																										
Red Maple	10	Sapling	1	13																																																																										
51	4199 - Other Mixed Upland Deciduous	Sawtimber Well	68.0	91	81-110	N/A	thinned in 2009																																																																							
<table border="1"> <thead> <tr> <th>Canopy Species</th> <th>% Cover</th> <th>Size Class</th> <th>DBH</th> <th>Age</th> </tr> </thead> <tbody> <tr> <td>Basswood</td> <td>5</td> <td>Log</td> <td>16</td> <td></td> </tr> <tr> <td>White Ash</td> <td>2</td> <td>Log/Pole</td> <td>12</td> <td></td> </tr> <tr> <td>Red Oak</td> <td>50</td> <td>Log</td> <td>16</td> <td>91</td> </tr> <tr> <td>Bigtooth Aspen</td> <td>5</td> <td>Pole</td> <td>8</td> <td></td> </tr> <tr> <td>Beech</td> <td>5</td> <td>Log/Pole</td> <td>11</td> <td></td> </tr> <tr> <td>White Pine</td> <td>2</td> <td>Log</td> <td>16</td> <td></td> </tr> <tr> <td>Red Maple</td> <td>7</td> <td>Log/Pole</td> <td>12</td> <td></td> </tr> <tr> <td>Ironwood</td> <td>2</td> <td>Pole</td> <td>5</td> <td></td> </tr> <tr> <td>Sugar Maple</td> <td>20</td> <td>Log/Pole</td> <td>10</td> <td>91</td> </tr> <tr> <td>Red Pine</td> <td>2</td> <td>Pole/Log</td> <td>8</td> <td></td> </tr> </tbody> </table>		Canopy Species	% Cover	Size Class	DBH	Age	Basswood	5	Log	16		White Ash	2	Log/Pole	12		Red Oak	50	Log	16	91	Bigtooth Aspen	5	Pole	8		Beech	5	Log/Pole	11		White Pine	2	Log	16		Red Maple	7	Log/Pole	12		Ironwood	2	Pole	5		Sugar Maple	20	Log/Pole	10	91	Red Pine	2	Pole/Log	8		<table border="1"> <thead> <tr> <th>Sub-Canopy Species</th> <th>Density</th> <th>Avg. Height</th> <th>Size</th> </tr> </thead> <tbody> <tr> <td>Ironwood</td> <td>Medium</td> <td>Variable</td> <td>Sapling</td> </tr> <tr> <td>Sugar Maple</td> <td>Low</td> <td>< 5 feet</td> <td>Sapling</td> </tr> <tr> <td>White Ash</td> <td>Low</td> <td>< 5 feet</td> <td>Seeding</td> </tr> <tr> <td>Beech</td> <td>Medium</td> <td>5 - 10 feet</td> <td>Sapling</td> </tr> </tbody> </table>		Sub-Canopy Species	Density	Avg. Height	Size	Ironwood	Medium	Variable	Sapling	Sugar Maple	Low	< 5 feet	Sapling	White Ash	Low	< 5 feet	Seeding	Beech	Medium	5 - 10 feet	Sapling
Canopy Species	% Cover	Size Class	DBH	Age																																																																										
Basswood	5	Log	16																																																																											
White Ash	2	Log/Pole	12																																																																											
Red Oak	50	Log	16	91																																																																										
Bigtooth Aspen	5	Pole	8																																																																											
Beech	5	Log/Pole	11																																																																											
White Pine	2	Log	16																																																																											
Red Maple	7	Log/Pole	12																																																																											
Ironwood	2	Pole	5																																																																											
Sugar Maple	20	Log/Pole	10	91																																																																										
Red Pine	2	Pole/Log	8																																																																											
Sub-Canopy Species	Density	Avg. Height	Size																																																																											
Ironwood	Medium	Variable	Sapling																																																																											
Sugar Maple	Low	< 5 feet	Sapling																																																																											
White Ash	Low	< 5 feet	Seeding																																																																											
Beech	Medium	5 - 10 feet	Sapling																																																																											



Stand	Level 4 Cover Type	Size Density	Acres	Stand Age	BA Range	Managed Site	General Comments																																																															
52	4131 - Aspen, Oak	Sapling Well	3.8	26	Immature	N/A	Scattered red pine and oak in pole and saw classes.																																																															
<table border="1"> <thead> <tr> <th>Canopy Species</th> <th>% Cover</th> <th>Size Class</th> <th>DBH</th> <th>Age</th> </tr> </thead> <tbody> <tr> <td>Pin Cherry</td> <td>5</td> <td>Sapling</td> <td>1</td> <td></td> </tr> <tr> <td>Red Maple</td> <td>10</td> <td>Sapling</td> <td>1</td> <td></td> </tr> <tr> <td>Bigtooth Aspen</td> <td>60</td> <td>Sapling</td> <td>2</td> <td>27</td> </tr> <tr> <td>Black/Red (Hybrid) Oak</td> <td>25</td> <td>Sapling</td> <td>1</td> <td></td> </tr> </tbody> </table>								Canopy Species	% Cover	Size Class	DBH	Age	Pin Cherry	5	Sapling	1		Red Maple	10	Sapling	1		Bigtooth Aspen	60	Sapling	2	27	Black/Red (Hybrid) Oak	25	Sapling	1																																							
Canopy Species	% Cover	Size Class	DBH	Age																																																																		
Pin Cherry	5	Sapling	1																																																																			
Red Maple	10	Sapling	1																																																																			
Bigtooth Aspen	60	Sapling	2	27																																																																		
Black/Red (Hybrid) Oak	25	Sapling	1																																																																			
53	4130 - Aspen	Sawtimber Well	4.6	60		N/A	-left as area retention for stand 68 to the south that was cut 8/15/17 -few scattered large diameter red and white pine along wolf lake rd. There's an old rail way that directs the stand from NW to SE.																																																															
<table border="1"> <thead> <tr> <th>Canopy Species</th> <th>% Cover</th> <th>Size Class</th> <th>DBH</th> <th>Age</th> <th>Sub-Canopy Species</th> <th>Density</th> <th>Avg. Height</th> <th>Size</th> </tr> </thead> <tbody> <tr> <td>Bigtooth Aspen</td> <td>45</td> <td>Log</td> <td>11</td> <td>60</td> <td>Black/Red (Hybrid) Oak</td> <td>Low</td> <td>< 5 feet</td> <td>Sapling</td> </tr> <tr> <td>Black/Red (Hybrid) Oak</td> <td>15</td> <td>Log/Pole</td> <td>11</td> <td></td> <td>Red Maple</td> <td>Low</td> <td>Variable</td> <td>Sapling</td> </tr> <tr> <td>White Pine</td> <td>2</td> <td>XLog/Log</td> <td>20</td> <td></td> <td>Pin Cherry</td> <td>Low</td> <td>< 5 feet</td> <td>Sapling</td> </tr> <tr> <td>Quaking Aspen</td> <td>15</td> <td>Pole</td> <td>7</td> <td></td> <td>Witch Hazel</td> <td>Medium</td> <td>Variable</td> <td>Tall Shrub</td> </tr> <tr> <td>Red Pine</td> <td>3</td> <td>XLog</td> <td>18</td> <td></td> <td></td> <td></td> <td></td> <td></td> </tr> <tr> <td>Red Maple</td> <td>20</td> <td>Log</td> <td>10</td> <td></td> <td></td> <td></td> <td></td> <td></td> </tr> </tbody> </table>								Canopy Species	% Cover	Size Class	DBH	Age	Sub-Canopy Species	Density	Avg. Height	Size	Bigtooth Aspen	45	Log	11	60	Black/Red (Hybrid) Oak	Low	< 5 feet	Sapling	Black/Red (Hybrid) Oak	15	Log/Pole	11		Red Maple	Low	Variable	Sapling	White Pine	2	XLog/Log	20		Pin Cherry	Low	< 5 feet	Sapling	Quaking Aspen	15	Pole	7		Witch Hazel	Medium	Variable	Tall Shrub	Red Pine	3	XLog	18						Red Maple	20	Log	10					
Canopy Species	% Cover	Size Class	DBH	Age	Sub-Canopy Species	Density	Avg. Height	Size																																																														
Bigtooth Aspen	45	Log	11	60	Black/Red (Hybrid) Oak	Low	< 5 feet	Sapling																																																														
Black/Red (Hybrid) Oak	15	Log/Pole	11		Red Maple	Low	Variable	Sapling																																																														
White Pine	2	XLog/Log	20		Pin Cherry	Low	< 5 feet	Sapling																																																														
Quaking Aspen	15	Pole	7		Witch Hazel	Medium	Variable	Tall Shrub																																																														
Red Pine	3	XLog	18																																																																			
Red Maple	20	Log	10																																																																			
54	42110 - Planted Red Pine	Sawtimber Well	34.7	73	141-170	N/A																																																																
<table border="1"> <thead> <tr> <th>Canopy Species</th> <th>% Cover</th> <th>Size Class</th> <th>DBH</th> <th>Age</th> <th>Sub-Canopy Species</th> <th>Density</th> <th>Avg. Height</th> <th>Size</th> </tr> </thead> <tbody> <tr> <td>Black/Red (Hybrid) Oak</td> <td>5</td> <td>Log</td> <td>12</td> <td></td> <td>Black/Red (Hybrid) Oak</td> <td>High</td> <td>10 - 20 feet</td> <td>Sapling</td> </tr> <tr> <td>Red Pine</td> <td>95</td> <td>Log</td> <td>14</td> <td>74</td> <td>Red Maple</td> <td>Medium</td> <td>Variable</td> <td>Sapling</td> </tr> <tr> <td></td> <td></td> <td></td> <td></td> <td></td> <td>Pin Cherry</td> <td>Low</td> <td>Variable</td> <td>Tall Shrub</td> </tr> <tr> <td></td> <td></td> <td></td> <td></td> <td></td> <td>White Oak</td> <td>Medium</td> <td>Variable</td> <td>Sapling</td> </tr> </tbody> </table>								Canopy Species	% Cover	Size Class	DBH	Age	Sub-Canopy Species	Density	Avg. Height	Size	Black/Red (Hybrid) Oak	5	Log	12		Black/Red (Hybrid) Oak	High	10 - 20 feet	Sapling	Red Pine	95	Log	14	74	Red Maple	Medium	Variable	Sapling						Pin Cherry	Low	Variable	Tall Shrub						White Oak	Medium	Variable	Sapling																		
Canopy Species	% Cover	Size Class	DBH	Age	Sub-Canopy Species	Density	Avg. Height	Size																																																														
Black/Red (Hybrid) Oak	5	Log	12		Black/Red (Hybrid) Oak	High	10 - 20 feet	Sapling																																																														
Red Pine	95	Log	14	74	Red Maple	Medium	Variable	Sapling																																																														
					Pin Cherry	Low	Variable	Tall Shrub																																																														
					White Oak	Medium	Variable	Sapling																																																														
55	3102 - Grass	Nonstocked	1.0				gas well																																																															
56	4111 - S.Maple, Hard Mast Association	Sawtimber Medium	31.1	91	51-80	N/A	thinned a few times in the past, well formed crowns on log trees and lots of hwd regen sap to pole size. BA is quite variable throughout with many regen gaps from the last thinning. wet seep in the middle of stand. Thinned in 2017, all ash, beech and aspen were also harvested.																																																															
<table border="1"> <thead> <tr> <th>Canopy Species</th> <th>% Cover</th> <th>Size Class</th> <th>DBH</th> <th>Age</th> <th>Sub-Canopy Species</th> <th>Density</th> <th>Avg. Height</th> <th>Size</th> </tr> </thead> <tbody> <tr> <td>Red Maple</td> <td>5</td> <td>Pole/Sapling</td> <td>6</td> <td></td> <td>White Ash</td> <td>Low</td> <td>< 5 feet</td> <td>Sapling</td> </tr> <tr> <td>Basswood</td> <td>20</td> <td>Log</td> <td>14</td> <td></td> <td>Beech</td> <td>Medium</td> <td>Variable</td> <td>Sapling</td> </tr> <tr> <td>Red Oak</td> <td>18</td> <td>Log</td> <td>16</td> <td></td> <td>Ironwood</td> <td>Medium</td> <td>>20 feet</td> <td>Sapling</td> </tr> <tr> <td>Bigtooth Aspen</td> <td>1</td> <td>Pole/Sapling</td> <td>6</td> <td></td> <td>Sugar Maple</td> <td>Low</td> <td>10 - 20 feet</td> <td>Sapling</td> </tr> <tr> <td>Beech</td> <td>1</td> <td>Log</td> <td>14</td> <td></td> <td></td> <td></td> <td></td> <td></td> </tr> <tr> <td>Sugar Maple</td> <td>55</td> <td>Log/Pole</td> <td>11</td> <td>91</td> <td></td> <td></td> <td></td> <td></td> </tr> </tbody> </table>								Canopy Species	% Cover	Size Class	DBH	Age	Sub-Canopy Species	Density	Avg. Height	Size	Red Maple	5	Pole/Sapling	6		White Ash	Low	< 5 feet	Sapling	Basswood	20	Log	14		Beech	Medium	Variable	Sapling	Red Oak	18	Log	16		Ironwood	Medium	>20 feet	Sapling	Bigtooth Aspen	1	Pole/Sapling	6		Sugar Maple	Low	10 - 20 feet	Sapling	Beech	1	Log	14						Sugar Maple	55	Log/Pole	11	91				
Canopy Species	% Cover	Size Class	DBH	Age	Sub-Canopy Species	Density	Avg. Height	Size																																																														
Red Maple	5	Pole/Sapling	6		White Ash	Low	< 5 feet	Sapling																																																														
Basswood	20	Log	14		Beech	Medium	Variable	Sapling																																																														
Red Oak	18	Log	16		Ironwood	Medium	>20 feet	Sapling																																																														
Bigtooth Aspen	1	Pole/Sapling	6		Sugar Maple	Low	10 - 20 feet	Sapling																																																														
Beech	1	Log	14																																																																			
Sugar Maple	55	Log/Pole	11	91																																																																		
57	4130 - Aspen	Sawtimber Well	10.3	55		N/A																																																																
<table border="1"> <thead> <tr> <th>Canopy Species</th> <th>% Cover</th> <th>Size Class</th> <th>DBH</th> <th>Age</th> <th>Sub-Canopy Species</th> <th>Density</th> <th>Avg. Height</th> <th>Size</th> </tr> </thead> <tbody> <tr> <td>Red Maple</td> <td>20</td> <td>Pole</td> <td>7</td> <td></td> <td>Witch Hazel</td> <td>Medium</td> <td>Variable</td> <td>Tall Shrub</td> </tr> <tr> <td>Paper Birch</td> <td>10</td> <td>Pole</td> <td>5</td> <td></td> <td>Red Maple</td> <td>Medium</td> <td>Variable</td> <td>Sapling</td> </tr> <tr> <td>Bigtooth Aspen</td> <td>65</td> <td>Log</td> <td>11</td> <td>55</td> <td>Ironwood</td> <td>Low</td> <td>Variable</td> <td>Tall Shrub</td> </tr> <tr> <td>Red Oak</td> <td>5</td> <td>XLog/Log</td> <td>18</td> <td></td> <td>Sugar Maple</td> <td>Low</td> <td>< 5 feet</td> <td>Sapling</td> </tr> <tr> <td></td> <td></td> <td></td> <td></td> <td></td> <td>White Ash</td> <td>Medium</td> <td>5 - 10 feet</td> <td>Sapling</td> </tr> </tbody> </table>								Canopy Species	% Cover	Size Class	DBH	Age	Sub-Canopy Species	Density	Avg. Height	Size	Red Maple	20	Pole	7		Witch Hazel	Medium	Variable	Tall Shrub	Paper Birch	10	Pole	5		Red Maple	Medium	Variable	Sapling	Bigtooth Aspen	65	Log	11	55	Ironwood	Low	Variable	Tall Shrub	Red Oak	5	XLog/Log	18		Sugar Maple	Low	< 5 feet	Sapling						White Ash	Medium	5 - 10 feet	Sapling									
Canopy Species	% Cover	Size Class	DBH	Age	Sub-Canopy Species	Density	Avg. Height	Size																																																														
Red Maple	20	Pole	7		Witch Hazel	Medium	Variable	Tall Shrub																																																														
Paper Birch	10	Pole	5		Red Maple	Medium	Variable	Sapling																																																														
Bigtooth Aspen	65	Log	11	55	Ironwood	Low	Variable	Tall Shrub																																																														
Red Oak	5	XLog/Log	18		Sugar Maple	Low	< 5 feet	Sapling																																																														
					White Ash	Medium	5 - 10 feet	Sapling																																																														



Stand	Level 4 Cover Type	Size Density	Acres	Stand Age	BA Range	Managed Site	General Comments																																																													
58	42110 - Planted Red Pine	Sawtimber Well	33.2	68	141-170	N/A	Timber sale Foundational Red Pine complete 9/3/2019. Stand was thinned to 120-130 BA																																																													
<table border="1"> <thead> <tr> <th>Canopy Species</th> <th>% Cover</th> <th>Size Class</th> <th>DBH</th> <th>Age</th> </tr> </thead> <tbody> <tr> <td>Red Pine</td> <td>100</td> <td>Log</td> <td>14</td> <td>68</td> </tr> </tbody> </table>		Canopy Species	% Cover	Size Class	DBH	Age	Red Pine	100	Log	14	68	<table border="1"> <thead> <tr> <th>Sub-Canopy Species</th> <th>Density</th> <th>Avg. Height</th> <th>Size</th> </tr> </thead> <tbody> <tr> <td>Red Maple</td> <td>Medium</td> <td>10 - 20 feet</td> <td>Sapling</td> </tr> <tr> <td>Beech</td> <td>Low</td> <td>Variable</td> <td>Sapling</td> </tr> <tr> <td>Red Oak</td> <td>Low</td> <td>< 5 feet</td> <td>Sapling</td> </tr> <tr> <td>Red Pine</td> <td>Low</td> <td>< 5 feet</td> <td>Sapling</td> </tr> <tr> <td>Black Cherry</td> <td>Medium</td> <td>5 - 10 feet</td> <td>Tall Shrub</td> </tr> </tbody> </table>		Sub-Canopy Species	Density	Avg. Height	Size	Red Maple	Medium	10 - 20 feet	Sapling	Beech	Low	Variable	Sapling	Red Oak	Low	< 5 feet	Sapling	Red Pine	Low	< 5 feet	Sapling	Black Cherry	Medium	5 - 10 feet	Tall Shrub																															
Canopy Species	% Cover	Size Class	DBH	Age																																																																
Red Pine	100	Log	14	68																																																																
Sub-Canopy Species	Density	Avg. Height	Size																																																																	
Red Maple	Medium	10 - 20 feet	Sapling																																																																	
Beech	Low	Variable	Sapling																																																																	
Red Oak	Low	< 5 feet	Sapling																																																																	
Red Pine	Low	< 5 feet	Sapling																																																																	
Black Cherry	Medium	5 - 10 feet	Tall Shrub																																																																	
59	3303 - Mixed Low Density Trees	Nonstocked	1.4			No	bracken fern, scattered red pine, aspen, cherry, witch hazel.																																																													
60	6223 - Inundated Shrub Swamp	Nonstocked	2.7			No	Pot holes with standing water and low density trees/shrubs																																																													
61	6129 - Mixed Coniferous Lowland Forest	Poletimber Well	7.1	54	Unspecified	N/A	white pine and hardwoods along edge near road with lowland conifers throughout.																																																													
<table border="1"> <thead> <tr> <th>Canopy Species</th> <th>% Cover</th> <th>Size Class</th> <th>DBH</th> <th>Age</th> </tr> </thead> <tbody> <tr> <td>Black Spruce</td> <td>10</td> <td>Pole/Sapling</td> <td>5</td> <td></td> </tr> <tr> <td>Quaking Aspen</td> <td>10</td> <td>Log/Pole</td> <td>10</td> <td></td> </tr> <tr> <td>White Pine</td> <td>20</td> <td>Log/Pole/Sap</td> <td>11</td> <td></td> </tr> <tr> <td>Jack Pine</td> <td>2</td> <td>Log</td> <td>10</td> <td></td> </tr> <tr> <td>White Ash</td> <td>2</td> <td>Pole/Log/Sap</td> <td>8</td> <td></td> </tr> <tr> <td>Balsam Fir</td> <td>21</td> <td>Pole/Sapling</td> <td>5</td> <td></td> </tr> <tr> <td>Tamarack</td> <td>10</td> <td>Pole</td> <td>6</td> <td></td> </tr> <tr> <td>Northern White Cedar</td> <td>25</td> <td>Pole</td> <td>6</td> <td>54</td> </tr> </tbody> </table>		Canopy Species	% Cover	Size Class	DBH	Age	Black Spruce	10	Pole/Sapling	5		Quaking Aspen	10	Log/Pole	10		White Pine	20	Log/Pole/Sap	11		Jack Pine	2	Log	10		White Ash	2	Pole/Log/Sap	8		Balsam Fir	21	Pole/Sapling	5		Tamarack	10	Pole	6		Northern White Cedar	25	Pole	6	54	<table border="1"> <thead> <tr> <th>Sub-Canopy Species</th> <th>Density</th> <th>Avg. Height</th> <th>Size</th> </tr> </thead> <tbody> <tr> <td>White Pine</td> <td>Medium</td> <td>5 - 10 feet</td> <td>Sapling</td> </tr> <tr> <td>Black Spruce</td> <td>Low</td> <td>< 5 feet</td> <td>Sapling</td> </tr> <tr> <td>Balsam Fir</td> <td>High</td> <td>Variable</td> <td>Sapling</td> </tr> </tbody> </table>		Sub-Canopy Species	Density	Avg. Height	Size	White Pine	Medium	5 - 10 feet	Sapling	Black Spruce	Low	< 5 feet	Sapling	Balsam Fir	High	Variable	Sapling				
Canopy Species	% Cover	Size Class	DBH	Age																																																																
Black Spruce	10	Pole/Sapling	5																																																																	
Quaking Aspen	10	Log/Pole	10																																																																	
White Pine	20	Log/Pole/Sap	11																																																																	
Jack Pine	2	Log	10																																																																	
White Ash	2	Pole/Log/Sap	8																																																																	
Balsam Fir	21	Pole/Sapling	5																																																																	
Tamarack	10	Pole	6																																																																	
Northern White Cedar	25	Pole	6	54																																																																
Sub-Canopy Species	Density	Avg. Height	Size																																																																	
White Pine	Medium	5 - 10 feet	Sapling																																																																	
Black Spruce	Low	< 5 feet	Sapling																																																																	
Balsam Fir	High	Variable	Sapling																																																																	
62	122 - Road/Parking Lot	Nonstocked	5.6			No	road right of way and pipeline with grass																																																													
63	4119 - Mixed Northern Hardwoods	Sawtimber Medium	42.5	82	51-80	N/A	hilly, couple of pools of water in the center (spit water potholes out as it's own stand) Thinned in 2017, all ash, beech and aspen were also harvested. Note possible low wet areas in the south and east.																																																													
<table border="1"> <thead> <tr> <th>Canopy Species</th> <th>% Cover</th> <th>Size Class</th> <th>DBH</th> <th>Age</th> </tr> </thead> <tbody> <tr> <td>Red Maple</td> <td>29</td> <td>Pole/Log</td> <td>8</td> <td></td> </tr> <tr> <td>Red Oak</td> <td>39</td> <td>Log</td> <td>16</td> <td>82</td> </tr> <tr> <td>Basswood</td> <td>12</td> <td>Log</td> <td>13</td> <td></td> </tr> <tr> <td>Sugar Maple</td> <td>20</td> <td>Log/Pole</td> <td>12</td> <td></td> </tr> </tbody> </table>		Canopy Species	% Cover	Size Class	DBH	Age	Red Maple	29	Pole/Log	8		Red Oak	39	Log	16	82	Basswood	12	Log	13		Sugar Maple	20	Log/Pole	12		<table border="1"> <thead> <tr> <th>Sub-Canopy Species</th> <th>Density</th> <th>Avg. Height</th> <th>Size</th> </tr> </thead> <tbody> <tr> <td>White Ash</td> <td>Low</td> <td>< 5 feet</td> <td>Seeding</td> </tr> <tr> <td>Beech</td> <td>High</td> <td>5 - 10 feet</td> <td>Sapling</td> </tr> <tr> <td>White Pine</td> <td>Low</td> <td>< 5 feet</td> <td>Sapling</td> </tr> <tr> <td>Ironwood</td> <td>Low</td> <td>5 - 10 feet</td> <td>Tall Shrub</td> </tr> <tr> <td>Red Maple</td> <td>Low</td> <td>Variable</td> <td>Sapling</td> </tr> <tr> <td>Witch Hazel</td> <td>Low</td> <td>Variable</td> <td>Tall Shrub</td> </tr> </tbody> </table>		Sub-Canopy Species	Density	Avg. Height	Size	White Ash	Low	< 5 feet	Seeding	Beech	High	5 - 10 feet	Sapling	White Pine	Low	< 5 feet	Sapling	Ironwood	Low	5 - 10 feet	Tall Shrub	Red Maple	Low	Variable	Sapling	Witch Hazel	Low	Variable	Tall Shrub												
Canopy Species	% Cover	Size Class	DBH	Age																																																																
Red Maple	29	Pole/Log	8																																																																	
Red Oak	39	Log	16	82																																																																
Basswood	12	Log	13																																																																	
Sugar Maple	20	Log/Pole	12																																																																	
Sub-Canopy Species	Density	Avg. Height	Size																																																																	
White Ash	Low	< 5 feet	Seeding																																																																	
Beech	High	5 - 10 feet	Sapling																																																																	
White Pine	Low	< 5 feet	Sapling																																																																	
Ironwood	Low	5 - 10 feet	Tall Shrub																																																																	
Red Maple	Low	Variable	Sapling																																																																	
Witch Hazel	Low	Variable	Tall Shrub																																																																	
64	3205 - Mixed Upland Shrub	Nonstocked	2.4			No	grass, sumac, bracken fern, scsttered trees																																																													



Stand	Level 4 Cover Type	Size Density	Acres	Stand Age	BA Range	Managed Site	General Comments																																																											
65	4199 - Other Mixed Upland Deciduous	Sawtimber Well	6.3	98	81-110	N/A	Aspen was removed in 1965. Aspen, white pine, and red maple filled in under/throughout the oak																																																											
<table border="1"> <thead> <tr> <th>Canopy Species</th> <th>% Cover</th> <th>Size Class</th> <th>DBH</th> <th>Age</th> </tr> </thead> <tbody> <tr> <td>Red Maple</td> <td>20</td> <td>Pole/Log</td> <td>8</td> <td></td> </tr> <tr> <td>Red Oak</td> <td>50</td> <td>Log</td> <td>15</td> <td>98</td> </tr> <tr> <td>Bigtooth Aspen</td> <td>18</td> <td>Log</td> <td>11</td> <td>57</td> </tr> <tr> <td>White Pine</td> <td>10</td> <td>Pole/Sap/Log</td> <td>7</td> <td></td> </tr> <tr> <td>Red Pine</td> <td>2</td> <td>XLog</td> <td>20</td> <td></td> </tr> </tbody> </table>		Canopy Species	% Cover	Size Class	DBH	Age	Red Maple	20	Pole/Log	8		Red Oak	50	Log	15	98	Bigtooth Aspen	18	Log	11	57	White Pine	10	Pole/Sap/Log	7		Red Pine	2	XLog	20		<table border="1"> <thead> <tr> <th>Sub-Canopy Species</th> <th>Density</th> <th>Avg. Height</th> <th>Size</th> </tr> </thead> <tbody> <tr> <td>Beech</td> <td>Low</td> <td>< 5 feet</td> <td>Sapling</td> </tr> <tr> <td>Red Maple</td> <td>Low</td> <td>< 5 feet</td> <td>Seeding</td> </tr> <tr> <td>White Pine</td> <td>Medium</td> <td>Variable</td> <td>Sapling</td> </tr> <tr> <td>Red Oak</td> <td>Low</td> <td>< 5 feet</td> <td>Seeding</td> </tr> </tbody> </table>		Sub-Canopy Species	Density	Avg. Height	Size	Beech	Low	< 5 feet	Sapling	Red Maple	Low	< 5 feet	Seeding	White Pine	Medium	Variable	Sapling	Red Oak	Low	< 5 feet	Seeding													
Canopy Species	% Cover	Size Class	DBH	Age																																																														
Red Maple	20	Pole/Log	8																																																															
Red Oak	50	Log	15	98																																																														
Bigtooth Aspen	18	Log	11	57																																																														
White Pine	10	Pole/Sap/Log	7																																																															
Red Pine	2	XLog	20																																																															
Sub-Canopy Species	Density	Avg. Height	Size																																																															
Beech	Low	< 5 feet	Sapling																																																															
Red Maple	Low	< 5 feet	Seeding																																																															
White Pine	Medium	Variable	Sapling																																																															
Red Oak	Low	< 5 feet	Seeding																																																															
66	122 - Road/Parking Lot	Nonstocked	1.9		Immature	No	road and pipeline right of way and grassy opening adjacent to rd																																																											
67	4199 - Other Mixed Upland Deciduous	Sawtimber Well	13.6	96	81-110	N/A	poor quality oak and aspen.																																																											
<table border="1"> <thead> <tr> <th>Canopy Species</th> <th>% Cover</th> <th>Size Class</th> <th>DBH</th> <th>Age</th> </tr> </thead> <tbody> <tr> <td>Quaking Aspen</td> <td>30</td> <td>Log</td> <td>10</td> <td></td> </tr> <tr> <td>Black/Red (Hybrid) Oak</td> <td>40</td> <td>Log</td> <td>12</td> <td>96</td> </tr> <tr> <td>White Oak</td> <td>10</td> <td>Pole/Log</td> <td>8</td> <td></td> </tr> <tr> <td>Red Maple</td> <td>20</td> <td>Pole</td> <td>7</td> <td></td> </tr> </tbody> </table>		Canopy Species	% Cover	Size Class	DBH	Age	Quaking Aspen	30	Log	10		Black/Red (Hybrid) Oak	40	Log	12	96	White Oak	10	Pole/Log	8		Red Maple	20	Pole	7		<table border="1"> <thead> <tr> <th>Sub-Canopy Species</th> <th>Density</th> <th>Avg. Height</th> <th>Size</th> </tr> </thead> <tbody> <tr> <td>Black/Red (Hybrid) Oak</td> <td>Medium</td> <td>5 - 10 feet</td> <td>Sapling</td> </tr> <tr> <td>Red Maple</td> <td>Medium</td> <td>5 - 10 feet</td> <td>Sapling</td> </tr> <tr> <td>Pin Cherry</td> <td>Low</td> <td>Variable</td> <td>Tall Shrub</td> </tr> </tbody> </table>		Sub-Canopy Species	Density	Avg. Height	Size	Black/Red (Hybrid) Oak	Medium	5 - 10 feet	Sapling	Red Maple	Medium	5 - 10 feet	Sapling	Pin Cherry	Low	Variable	Tall Shrub																						
Canopy Species	% Cover	Size Class	DBH	Age																																																														
Quaking Aspen	30	Log	10																																																															
Black/Red (Hybrid) Oak	40	Log	12	96																																																														
White Oak	10	Pole/Log	8																																																															
Red Maple	20	Pole	7																																																															
Sub-Canopy Species	Density	Avg. Height	Size																																																															
Black/Red (Hybrid) Oak	Medium	5 - 10 feet	Sapling																																																															
Red Maple	Medium	5 - 10 feet	Sapling																																																															
Pin Cherry	Low	Variable	Tall Shrub																																																															
68	4130 - Aspen	Sapling Well	26.0	6	Immature	N/A	-clearcut complete 8/15/17 -left a clump of 3 oaks per acre where oaks are present; left all large diameter red/white pines along the rd for legacy trees and aesthetics. -few scattered large diameter red and white pine along wolf lake rd. There's an old rail way that disects the stand from NW to SE.																																																											
<table border="1"> <thead> <tr> <th>Canopy Species</th> <th>% Cover</th> <th>Size Class</th> <th>DBH</th> <th>Age</th> </tr> </thead> <tbody> <tr> <td>Quaking Aspen</td> <td>90</td> <td>Sapling</td> <td>1</td> <td>6</td> </tr> <tr> <td>Red Maple</td> <td>10</td> <td>Sapling</td> <td>1</td> <td></td> </tr> </tbody> </table>		Canopy Species	% Cover	Size Class	DBH	Age	Quaking Aspen	90	Sapling	1	6	Red Maple	10	Sapling	1																																																			
Canopy Species	% Cover	Size Class	DBH	Age																																																														
Quaking Aspen	90	Sapling	1	6																																																														
Red Maple	10	Sapling	1																																																															
69	3102 - Grass	Nonstocked	0.9				gas well																																																											
70	6229 - Mixed lowland shrub	Nonstocked	1.0			No	Standing water, shrubs and low density hardwood trees																																																											
71	3102 - Grass	Nonstocked	1.2			No																																																												
72	4111 - S.Maple, Hard Mast Association	Sawtimber Medium	67.9	95	51-80	N/A	Thinned in 2017, all ash, beech and aspen were also harvested.																																																											
<table border="1"> <thead> <tr> <th>Canopy Species</th> <th>% Cover</th> <th>Size Class</th> <th>DBH</th> <th>Age</th> </tr> </thead> <tbody> <tr> <td>Red Maple</td> <td>7</td> <td>Log/Pole</td> <td>10</td> <td></td> </tr> <tr> <td>Red Oak</td> <td>20</td> <td>Log</td> <td>16</td> <td></td> </tr> <tr> <td>Ironwood</td> <td>5</td> <td>Pole</td> <td>6</td> <td></td> </tr> <tr> <td>Sugar Maple</td> <td>48</td> <td>Log/Pole</td> <td>10</td> <td>95</td> </tr> <tr> <td>Basswood</td> <td>15</td> <td>Log</td> <td>11</td> <td></td> </tr> <tr> <td>Paper Birch</td> <td>5</td> <td>Pole</td> <td>6</td> <td></td> </tr> </tbody> </table>		Canopy Species	% Cover	Size Class	DBH	Age	Red Maple	7	Log/Pole	10		Red Oak	20	Log	16		Ironwood	5	Pole	6		Sugar Maple	48	Log/Pole	10	95	Basswood	15	Log	11		Paper Birch	5	Pole	6		<table border="1"> <thead> <tr> <th>Sub-Canopy Species</th> <th>Density</th> <th>Avg. Height</th> <th>Size</th> </tr> </thead> <tbody> <tr> <td>Red Maple</td> <td>Low</td> <td>< 5 feet</td> <td>Seeding</td> </tr> <tr> <td>White Ash</td> <td>Low</td> <td>< 5 feet</td> <td>Seeding</td> </tr> <tr> <td>White Pine</td> <td>Low</td> <td>10 - 20 feet</td> <td>Sapling</td> </tr> <tr> <td>Ironwood</td> <td>Low</td> <td>Variable</td> <td>Tall Shrub</td> </tr> <tr> <td>Beech</td> <td>Full</td> <td>< 5 feet</td> <td>Sapling</td> </tr> <tr> <td>Sugar Maple</td> <td>Medium</td> <td>10 - 20 feet</td> <td>Seeding</td> </tr> </tbody> </table>		Sub-Canopy Species	Density	Avg. Height	Size	Red Maple	Low	< 5 feet	Seeding	White Ash	Low	< 5 feet	Seeding	White Pine	Low	10 - 20 feet	Sapling	Ironwood	Low	Variable	Tall Shrub	Beech	Full	< 5 feet	Sapling	Sugar Maple	Medium	10 - 20 feet	Seeding
Canopy Species	% Cover	Size Class	DBH	Age																																																														
Red Maple	7	Log/Pole	10																																																															
Red Oak	20	Log	16																																																															
Ironwood	5	Pole	6																																																															
Sugar Maple	48	Log/Pole	10	95																																																														
Basswood	15	Log	11																																																															
Paper Birch	5	Pole	6																																																															
Sub-Canopy Species	Density	Avg. Height	Size																																																															
Red Maple	Low	< 5 feet	Seeding																																																															
White Ash	Low	< 5 feet	Seeding																																																															
White Pine	Low	10 - 20 feet	Sapling																																																															
Ironwood	Low	Variable	Tall Shrub																																																															
Beech	Full	< 5 feet	Sapling																																																															
Sugar Maple	Medium	10 - 20 feet	Seeding																																																															



Stand	Level 4 Cover Type	Size Density	Acres	Stand Age	BA Range	Managed Site	General Comments																																																		
73	4130 - Aspen	Poletimber Well	61.2	35		N/A																																																			
<table border="1"> <thead> <tr> <th>Canopy Species</th> <th>% Cover</th> <th>Size Class</th> <th>DBH</th> <th>Age</th> </tr> </thead> <tbody> <tr><td>Red Oak</td><td>10</td><td>Sapling</td><td>4</td><td></td></tr> <tr><td>Red Maple</td><td>10</td><td>Pole</td><td>5</td><td></td></tr> <tr><td>Quaking Aspen</td><td>20</td><td>Sapling</td><td>4</td><td></td></tr> <tr><td>Bigtooth Aspen</td><td>50</td><td>Pole</td><td>8</td><td>35</td></tr> <tr><td>Paper Birch</td><td>5</td><td>Sapling</td><td>2</td><td></td></tr> <tr><td>Beech</td><td>5</td><td>Sapling</td><td>4</td><td></td></tr> </tbody> </table>		Canopy Species	% Cover	Size Class	DBH	Age	Red Oak	10	Sapling	4		Red Maple	10	Pole	5		Quaking Aspen	20	Sapling	4		Bigtooth Aspen	50	Pole	8	35	Paper Birch	5	Sapling	2		Beech	5	Sapling	4		<table border="1"> <thead> <tr> <th>Sub-Canopy Species</th> <th>Density</th> <th>Avg. Height</th> <th>Size</th> </tr> </thead> <tbody> <tr><td>Red Oak</td><td>Low</td><td>< 5 feet</td><td>Sapling</td></tr> <tr><td>Witch Hazel</td><td>Low</td><td>< 5 feet</td><td>Tall Shrub</td></tr> <tr><td>Red Maple</td><td>Medium</td><td>< 5 feet</td><td>Sapling</td></tr> </tbody> </table>		Sub-Canopy Species	Density	Avg. Height	Size	Red Oak	Low	< 5 feet	Sapling	Witch Hazel	Low	< 5 feet	Tall Shrub	Red Maple	Medium	< 5 feet	Sapling			
Canopy Species	% Cover	Size Class	DBH	Age																																																					
Red Oak	10	Sapling	4																																																						
Red Maple	10	Pole	5																																																						
Quaking Aspen	20	Sapling	4																																																						
Bigtooth Aspen	50	Pole	8	35																																																					
Paper Birch	5	Sapling	2																																																						
Beech	5	Sapling	4																																																						
Sub-Canopy Species	Density	Avg. Height	Size																																																						
Red Oak	Low	< 5 feet	Sapling																																																						
Witch Hazel	Low	< 5 feet	Tall Shrub																																																						
Red Maple	Medium	< 5 feet	Sapling																																																						
74	4130 - Aspen	Sapling Well	22.9	25	Immature	N/A	approx 20 ba or less of sawlog size oak and mixed hdwds with well established aspen stand under it.																																																		
<table border="1"> <thead> <tr> <th>Canopy Species</th> <th>% Cover</th> <th>Size Class</th> <th>DBH</th> <th>Age</th> </tr> </thead> <tbody> <tr><td>Basswood</td><td>2</td><td>Sapling</td><td>2</td><td></td></tr> <tr><td>Red Oak</td><td>5</td><td>Sapling</td><td>2</td><td></td></tr> <tr><td>Beech</td><td>15</td><td>Sapling</td><td>2</td><td></td></tr> <tr><td>Bigtooth Aspen</td><td>76</td><td>Sapling</td><td>3</td><td>25</td></tr> <tr><td>Sugar Maple</td><td>2</td><td>Sapling</td><td>2</td><td></td></tr> </tbody> </table>		Canopy Species	% Cover	Size Class	DBH	Age	Basswood	2	Sapling	2		Red Oak	5	Sapling	2		Beech	15	Sapling	2		Bigtooth Aspen	76	Sapling	3	25	Sugar Maple	2	Sapling	2																											
Canopy Species	% Cover	Size Class	DBH	Age																																																					
Basswood	2	Sapling	2																																																						
Red Oak	5	Sapling	2																																																						
Beech	15	Sapling	2																																																						
Bigtooth Aspen	76	Sapling	3	25																																																					
Sugar Maple	2	Sapling	2																																																						
75	3102 - Grass	Nonstocked	0.7		Immature		gas well																																																		
76	4131 - Aspen, Oak	Sapling Medium	31.1	6	Immature	N/A	-clearcut complete 8/15/17-areas of steep terrain throughout-left scattered pine and oak in clumps																																																		
<table border="1"> <thead> <tr> <th>Canopy Species</th> <th>% Cover</th> <th>Size Class</th> <th>DBH</th> <th>Age</th> </tr> </thead> <tbody> <tr><td>Red Maple</td><td>20</td><td>Sapling</td><td>1</td><td></td></tr> <tr><td>Red Oak</td><td>20</td><td>Sapling</td><td>1</td><td></td></tr> <tr><td>Bigtooth Aspen</td><td>60</td><td>Sapling</td><td>1</td><td>6</td></tr> </tbody> </table>		Canopy Species	% Cover	Size Class	DBH	Age	Red Maple	20	Sapling	1		Red Oak	20	Sapling	1		Bigtooth Aspen	60	Sapling	1	6																																				
Canopy Species	% Cover	Size Class	DBH	Age																																																					
Red Maple	20	Sapling	1																																																						
Red Oak	20	Sapling	1																																																						
Bigtooth Aspen	60	Sapling	1	6																																																					
77	4130 - Aspen	Sapling Well	37.9	26	Immature	N/A	Few scattered log size oaks.																																																		
<table border="1"> <thead> <tr> <th>Canopy Species</th> <th>% Cover</th> <th>Size Class</th> <th>DBH</th> <th>Age</th> </tr> </thead> <tbody> <tr><td>Red Maple</td><td>18</td><td>Sapling</td><td>3</td><td></td></tr> <tr><td>Red Oak</td><td>10</td><td>Sapling</td><td>2</td><td></td></tr> <tr><td>Red Oak</td><td>5</td><td>Log</td><td>12</td><td></td></tr> <tr><td>Bigtooth Aspen</td><td>67</td><td>Sapling/Pole</td><td>4</td><td>26</td></tr> </tbody> </table>		Canopy Species	% Cover	Size Class	DBH	Age	Red Maple	18	Sapling	3		Red Oak	10	Sapling	2		Red Oak	5	Log	12		Bigtooth Aspen	67	Sapling/Pole	4	26	<table border="1"> <thead> <tr> <th>Sub-Canopy Species</th> <th>Density</th> <th>Avg. Height</th> <th>Size</th> </tr> </thead> <tbody> <tr><td>Red Maple</td><td>High</td><td>>20 feet</td><td>Sapling</td></tr> </tbody> </table>		Sub-Canopy Species	Density	Avg. Height	Size	Red Maple	High	>20 feet	Sapling																					
Canopy Species	% Cover	Size Class	DBH	Age																																																					
Red Maple	18	Sapling	3																																																						
Red Oak	10	Sapling	2																																																						
Red Oak	5	Log	12																																																						
Bigtooth Aspen	67	Sapling/Pole	4	26																																																					
Sub-Canopy Species	Density	Avg. Height	Size																																																						
Red Maple	High	>20 feet	Sapling																																																						
78	4130 - Aspen	Sapling Well	5.1	26	Immature	N/A																																																			
<table border="1"> <thead> <tr> <th>Canopy Species</th> <th>% Cover</th> <th>Size Class</th> <th>DBH</th> <th>Age</th> </tr> </thead> <tbody> <tr><td>Red Maple</td><td>5</td><td>Sapling</td><td>2</td><td></td></tr> <tr><td>Northern Pin Oak</td><td>5</td><td>Sapling</td><td>1</td><td></td></tr> <tr><td>Quaking Aspen</td><td>90</td><td>Sapling/Pole</td><td>4</td><td>26</td></tr> </tbody> </table>		Canopy Species	% Cover	Size Class	DBH	Age	Red Maple	5	Sapling	2		Northern Pin Oak	5	Sapling	1		Quaking Aspen	90	Sapling/Pole	4	26																																				
Canopy Species	% Cover	Size Class	DBH	Age																																																					
Red Maple	5	Sapling	2																																																						
Northern Pin Oak	5	Sapling	1																																																						
Quaking Aspen	90	Sapling/Pole	4	26																																																					



Stand	Level 4 Cover Type	Size Density	Acres	Stand Age	BA Range	Managed Site	General Comments																																																												
79	4131 - Aspen, Oak	Sawtimber Well	2.8	95		N/A	-was originally part of stand 76 that was clearcut 8/15/17																																																												
<table border="1"> <thead> <tr> <th>Canopy Species</th> <th>% Cover</th> <th>Size Class</th> <th>DBH</th> <th>Age</th> </tr> </thead> <tbody> <tr> <td>Red Pine</td> <td>2</td> <td>Log</td> <td>15</td> <td></td> </tr> <tr> <td>Sugar Maple</td> <td>2</td> <td>Pole/Log</td> <td>8</td> <td></td> </tr> <tr> <td>Red Maple</td> <td>20</td> <td>Pole/Log</td> <td>9</td> <td></td> </tr> <tr> <td>Red Oak</td> <td>30</td> <td>Log</td> <td>13</td> <td></td> </tr> <tr> <td>Bigtooth Aspen</td> <td>42</td> <td>Log</td> <td>12</td> <td>95</td> </tr> <tr> <td>White Pine</td> <td>2</td> <td>Log/Pole</td> <td>11</td> <td></td> </tr> <tr> <td>Paper Birch</td> <td>2</td> <td>Pole</td> <td>8</td> <td></td> </tr> </tbody> </table>		Canopy Species	% Cover	Size Class	DBH	Age	Red Pine	2	Log	15		Sugar Maple	2	Pole/Log	8		Red Maple	20	Pole/Log	9		Red Oak	30	Log	13		Bigtooth Aspen	42	Log	12	95	White Pine	2	Log/Pole	11		Paper Birch	2	Pole	8		<table border="1"> <thead> <tr> <th>Sub-Canopy Species</th> <th>Density</th> <th>Avg. Height</th> <th>Size</th> </tr> </thead> <tbody> <tr> <td>Red Maple</td> <td>Medium</td> <td>Variable</td> <td>Sapling</td> </tr> <tr> <td>White Ash</td> <td>Low</td> <td>< 5 feet</td> <td>Sapling</td> </tr> <tr> <td>Red Oak</td> <td>Low</td> <td>< 5 feet</td> <td>Sapling</td> </tr> <tr> <td>Witch Hazel</td> <td>Medium</td> <td>Variable</td> <td>Tall Shrub</td> </tr> <tr> <td>White Pine</td> <td>Low</td> <td>5 - 10 feet</td> <td>Sapling</td> </tr> </tbody> </table>		Sub-Canopy Species	Density	Avg. Height	Size	Red Maple	Medium	Variable	Sapling	White Ash	Low	< 5 feet	Sapling	Red Oak	Low	< 5 feet	Sapling	Witch Hazel	Medium	Variable	Tall Shrub	White Pine	Low	5 - 10 feet	Sapling
Canopy Species	% Cover	Size Class	DBH	Age																																																															
Red Pine	2	Log	15																																																																
Sugar Maple	2	Pole/Log	8																																																																
Red Maple	20	Pole/Log	9																																																																
Red Oak	30	Log	13																																																																
Bigtooth Aspen	42	Log	12	95																																																															
White Pine	2	Log/Pole	11																																																																
Paper Birch	2	Pole	8																																																																
Sub-Canopy Species	Density	Avg. Height	Size																																																																
Red Maple	Medium	Variable	Sapling																																																																
White Ash	Low	< 5 feet	Sapling																																																																
Red Oak	Low	< 5 feet	Sapling																																																																
Witch Hazel	Medium	Variable	Tall Shrub																																																																
White Pine	Low	5 - 10 feet	Sapling																																																																
80	3104 - Degraded	Nonstocked	1.3				gas well																																																												
81	4130 - Aspen	Poletimber Well	28.9	36		N/A																																																													
<table border="1"> <thead> <tr> <th>Canopy Species</th> <th>% Cover</th> <th>Size Class</th> <th>DBH</th> <th>Age</th> </tr> </thead> <tbody> <tr> <td>Red Maple</td> <td>10</td> <td>Sapling/Pole</td> <td>4</td> <td></td> </tr> <tr> <td>Bigtooth Aspen</td> <td>80</td> <td>Pole</td> <td>7</td> <td>36</td> </tr> <tr> <td>Red Oak</td> <td>10</td> <td>Log</td> <td>12</td> <td></td> </tr> </tbody> </table>		Canopy Species	% Cover	Size Class	DBH	Age	Red Maple	10	Sapling/Pole	4		Bigtooth Aspen	80	Pole	7	36	Red Oak	10	Log	12		<table border="1"> <thead> <tr> <th>Sub-Canopy Species</th> <th>Density</th> <th>Avg. Height</th> <th>Size</th> </tr> </thead> <tbody> <tr> <td>Red Oak</td> <td>Low</td> <td>< 5 feet</td> <td>Sapling</td> </tr> <tr> <td>Witch Hazel</td> <td>Medium</td> <td>Variable</td> <td>Tall Shrub</td> </tr> <tr> <td>Red Maple</td> <td>Medium</td> <td>>20 feet</td> <td>Sapling</td> </tr> </tbody> </table>		Sub-Canopy Species	Density	Avg. Height	Size	Red Oak	Low	< 5 feet	Sapling	Witch Hazel	Medium	Variable	Tall Shrub	Red Maple	Medium	>20 feet	Sapling																												
Canopy Species	% Cover	Size Class	DBH	Age																																																															
Red Maple	10	Sapling/Pole	4																																																																
Bigtooth Aspen	80	Pole	7	36																																																															
Red Oak	10	Log	12																																																																
Sub-Canopy Species	Density	Avg. Height	Size																																																																
Red Oak	Low	< 5 feet	Sapling																																																																
Witch Hazel	Medium	Variable	Tall Shrub																																																																
Red Maple	Medium	>20 feet	Sapling																																																																
82	3104 - Degraded	Nonstocked	1.0				gas wells.																																																												
83	4130 - Aspen	Sapling Well	20.4	26	Immature	N/A	approx 20 BA of log size oak scattered throughout																																																												
<table border="1"> <thead> <tr> <th>Canopy Species</th> <th>% Cover</th> <th>Size Class</th> <th>DBH</th> <th>Age</th> </tr> </thead> <tbody> <tr> <td>Red Oak</td> <td>10</td> <td>Log</td> <td>12</td> <td></td> </tr> <tr> <td>Red Oak</td> <td>5</td> <td>Sapling</td> <td>1</td> <td></td> </tr> <tr> <td>Bigtooth Aspen</td> <td>70</td> <td>Sapling</td> <td>2</td> <td>26</td> </tr> <tr> <td>Red Maple</td> <td>15</td> <td>Sapling</td> <td>2</td> <td></td> </tr> </tbody> </table>		Canopy Species	% Cover	Size Class	DBH	Age	Red Oak	10	Log	12		Red Oak	5	Sapling	1		Bigtooth Aspen	70	Sapling	2	26	Red Maple	15	Sapling	2																																										
Canopy Species	% Cover	Size Class	DBH	Age																																																															
Red Oak	10	Log	12																																																																
Red Oak	5	Sapling	1																																																																
Bigtooth Aspen	70	Sapling	2	26																																																															
Red Maple	15	Sapling	2																																																																
84	4130 - Aspen	Sapling Medium	26.8	6	Immature	N/A	-clearcut complete 8/15/17 -left scattered 2-3 oak in clumps																																																												
<table border="1"> <thead> <tr> <th>Canopy Species</th> <th>% Cover</th> <th>Size Class</th> <th>DBH</th> <th>Age</th> </tr> </thead> <tbody> <tr> <td>Bigtooth Aspen</td> <td>90</td> <td>Sapling</td> <td>1</td> <td>6</td> </tr> <tr> <td>Red Maple</td> <td>10</td> <td>Sapling</td> <td>1</td> <td></td> </tr> </tbody> </table>		Canopy Species	% Cover	Size Class	DBH	Age	Bigtooth Aspen	90	Sapling	1	6	Red Maple	10	Sapling	1																																																				
Canopy Species	% Cover	Size Class	DBH	Age																																																															
Bigtooth Aspen	90	Sapling	1	6																																																															
Red Maple	10	Sapling	1																																																																
85	4199 - Other Mixed Upland Deciduous	Sawtimber Well	1.5	93	81-110	N/A	-cut complete 5-7-18, left trees (oaks clumps) with yellow paint																																																												
<table border="1"> <thead> <tr> <th>Canopy Species</th> <th>% Cover</th> <th>Size Class</th> <th>DBH</th> <th>Age</th> </tr> </thead> <tbody> <tr> <td>Bigtooth Aspen</td> <td>35</td> <td>Log/Pole</td> <td>13</td> <td></td> </tr> <tr> <td>Red Oak</td> <td>45</td> <td>Log/Pole</td> <td>13</td> <td>93</td> </tr> <tr> <td>Red Maple</td> <td>20</td> <td>Pole/Log</td> <td>8</td> <td></td> </tr> </tbody> </table>		Canopy Species	% Cover	Size Class	DBH	Age	Bigtooth Aspen	35	Log/Pole	13		Red Oak	45	Log/Pole	13	93	Red Maple	20	Pole/Log	8		<table border="1"> <thead> <tr> <th>Sub-Canopy Species</th> <th>Density</th> <th>Avg. Height</th> <th>Size</th> </tr> </thead> <tbody> <tr> <td>Red Maple</td> <td>Medium</td> <td>Variable</td> <td>Sapling</td> </tr> <tr> <td>Balsam Fir</td> <td>Low</td> <td>Variable</td> <td>Sapling</td> </tr> </tbody> </table>		Sub-Canopy Species	Density	Avg. Height	Size	Red Maple	Medium	Variable	Sapling	Balsam Fir	Low	Variable	Sapling																																
Canopy Species	% Cover	Size Class	DBH	Age																																																															
Bigtooth Aspen	35	Log/Pole	13																																																																
Red Oak	45	Log/Pole	13	93																																																															
Red Maple	20	Pole/Log	8																																																																
Sub-Canopy Species	Density	Avg. Height	Size																																																																
Red Maple	Medium	Variable	Sapling																																																																
Balsam Fir	Low	Variable	Sapling																																																																
86	4130 - Aspen	Sapling Medium	6.7	5	Immature	N/A																																																													
<table border="1"> <thead> <tr> <th>Canopy Species</th> <th>% Cover</th> <th>Size Class</th> <th>DBH</th> <th>Age</th> </tr> </thead> <tbody> <tr> <td>Bigtooth Aspen</td> <td>100</td> <td>Sapling</td> <td>1</td> <td>5</td> </tr> </tbody> </table>		Canopy Species	% Cover	Size Class	DBH	Age	Bigtooth Aspen	100	Sapling	1	5	<table border="1"> <thead> <tr> <th>Sub-Canopy Species</th> <th>Density</th> <th>Avg. Height</th> <th>Size</th> </tr> </thead> <tbody> <tr> <td>Beech</td> <td>Trace</td> <td>< 5 feet</td> <td>Sapling</td> </tr> </tbody> </table>		Sub-Canopy Species	Density	Avg. Height	Size	Beech	Trace	< 5 feet	Sapling																																														
Canopy Species	% Cover	Size Class	DBH	Age																																																															
Bigtooth Aspen	100	Sapling	1	5																																																															
Sub-Canopy Species	Density	Avg. Height	Size																																																																
Beech	Trace	< 5 feet	Sapling																																																																



Stand	Level 4 Cover Type	Size Density	Acres	Stand Age	BA Range	Managed Site	General Comments
-------	--------------------	--------------	-------	-----------	----------	--------------	------------------

87 4131 - Aspen, Oak Sawtimber Well 58.9 57 81-110 N/A -was originally part of stand 37 which was recently clearcut 7/24/18

Canopy Species	% Cover	Size Class	DBH	Age	Sub-Canopy Species	Density	Avg. Height	Size
Red Pine	2	Log/Pole	12		Red Oak	Low	< 5 feet	Sapling
Red Maple	10	Pole/Log	8		White Pine	Low	< 5 feet	Sapling
White Pine	3	Log	16		Witch Hazel	Medium	5 - 10 feet	Tall Shrub
Black/Red (Hybrid) Oak	35	Log	16	85	Red Maple	High	Variable	Sapling
Bigtooth Aspen	50	Log	12	57				

88 3102 - Grass Nonstocked 1.3 gas well

89 4131 - Aspen, Oak Sawtimber Well 2.1 90 N/A -area retention for adjacent stand 84 that was clearcut

Canopy Species	% Cover	Size Class	DBH	Age	Sub-Canopy Species	Density	Avg. Height	Size
Red Oak	35	Log	12		Red Maple	Medium	Variable	Sapling
Bigtooth Aspen	50	Log	13	90	Witch Hazel	High	Variable	Tall Shrub
Red Maple	10	Pole/Log	8					
White Oak	5	Log/Pole	10					