



# Compartment Review Presentation

Atlanta Forest Management Unit

Compartment 54021

Entry Year 2026

Acreage: 1,941

County Montmorency

Management Area: High Sand Plains

---

**Stand Examiner:** Trevor Kubitskey

**Legal Description:**

T30N, R01E, Sec. 28, 29, 31, 32, 33 & 34

**Identified Planning Goals:**

To provide for the protection, integrated management and responsible use of a healthy, productive, and undiminished forest resource base for the social, recreational, environmental, and economic benefit of the State of Michigan.

**Soil and topography:**

Topography is mostly flat with rolling terrain especially in section 34. Some scattered kettle holes or frost pockets are found throughout with examples being stands 37 & 78. The majority of the compartment contains PARVHa/PArVVb with some areas of PVCd and higher quality AFO in the west. The compartment contains a large component of excessively drained soils such as Grayling, Graycalm, Mancelona and Horsehead Sand, with a minor component of well drained soils such as Blue Lake and Millersburg Loamy Sands. The lowland stands within the compartment contain mostly Deford, Tawas and Lupton Mucks. There is a small component of Deford-Au Gres-Croswell soil complex.

**Ownership Patterns, Development, and Land Use in and Around the Compartment:**

There are several private parcel inholdings within the compartment. The area to the north and east is privately owned and is a mix of residential, agricultural, and some gravel mining. The area to the west is Otsego County with mostly State land and residential around Big Bear Lake. The area to the south is mostly State Forest Land. Land use is mostly Oil and Gas with scattered active gas wells and facilities.

**Unique Natural Features:**

Some occurrences and potential occurrences have been reported.

**Archeological, Historical, and Cultural Features:**

There are known concerns within the compartment. All proposed management activities have taken these concerns into consideration.

**Special Management Designations or Considerations:**

Pine Barren Management in section 32 along with the Mesic Northern Forest ERA in section 34 (stands 88 & 99).

**Watershed and Fisheries Considerations:**

No special concerns for this compartment. There are scattered seeps and drainages within section 34.

**Wildlife Habitat Considerations:**

The primary focus of wildlife habitat management will be to address the habitat requirements identified for the featured species which occur in this compartment. This includes ruffed grouse, wild turkey, American woodcock, and white-tailed deer. With this in mind, maintaining a balance of younger aged stands mixed with mature timber is important for habitat requirements and food sources. Wildlife shrubs such as Hawthorn and Serviceberry are quite prevalent throughout the compartment.

**Mineral Resource and Development Concerns and/or Restrictions**

No known potential exists for commercial production of metallic minerals in this part of the state. Active sand/gravel operations exist less than one mile northeast. There appears to be potential for additional sand & gravel within the compartment on the uplands, but any surface mining would need to avoid oil & gas facilities. The compartment has been developed for and is producing gas from the Antrim Shale. All State-owned mineral rights in the compartment are currently leased and held by production. Potential for any additional Antrim development in the compartment in the future is considered low. The compartment is outside the main Silurian reef trend, and potential for discovery of any reef reservoirs beneath the compartment is considered low.

**Vehicle Access:**

There are county roads and many gas pipeline roads throughout the compartment. Any new roads during harvest operations should be closed off upon completion of timber sales to help minimize illegal ORV and vehicle access and

damage.

**Survey Needs:**

Some survey work may be needed in Section 32 & 34.

**Recreational Facilities and Opportunities:**

The Big Bear ORV trail and Snowmobile Trail LP\_448 are present within the compartment.

**Fire Protection:**

Atlanta Management Unit fire protection area. Also, Vienna Fire Department is approximately 2 miles from the compartment.

**Additional Compartment Information:**

None at this time.

**The following reports from the Inventory are attached:**

- Total Acres by Cover Type and Age Class**
- Cover Type by Harvest Method**
- Proposed Treatments – No Limiting Factors**
- Proposed Treatments – With Limiting Factors**
- Stand Details (Forested and Nonforested)**
- Dedicated and Proposed Special Conservation Areas**
- Site Condition Details**

**The following information is displayed, where pertinent, on the attached compartment maps:**

- Base feature information, stand boundaries, cover types, and numbers**
- Proposed treatments**
- Site condition boundaries**
- Details on the road access system**

Cover Type & Treatments Map

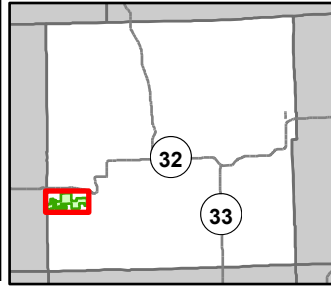

Compartment: 54021  
 T30N, R1E, Sec: 28, 29, 31-34  
 County: Montmorency  
 Unit: Atlanta  
 Mgmt Area: High Sand Plains  
 YOE: 2026  
 Acres: 1941.5 GIS Calculated  
 Examiner: Trevor Kubitsky  
 Map Revised: 09/04/2024  
 Map Phase: Post Review

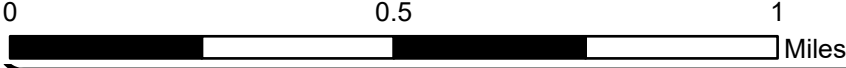

- |                              |                                       |                                 |                                 |                           |
|------------------------------|---------------------------------------|---------------------------------|---------------------------------|---------------------------|
| Berms                        | Designated ATV Trails                 | Intermittent Stream             | 413 - Aspen Types               | 110 - Low Intensity Urban |
| Gate                         | DNR - Secondary Forest Road           | Pipeline                        | 419 - Mixed Upland Deciduous    | 310 - Herbaceous Openland |
| Remonumented Section Corners | DNR - Forest Access Route             | Powerline                       | 421 - Planted Pines             | 320 - Upland Shrub        |
| ORV Trails                   | Federal / State / County - Paved Road | Compartment Boundary            | 422 - Natural Pines             | 330 - Low Density Trees   |
| Snowmobile Trails            | County - Gravel Road                  | Treatments with Site Conditions | 430 - Upland Mixed Forest       | 622 - Lowland Shrub       |
| Designated Bicycle Trails    | County - Dirt Road (Seasonal)         | Site Prep                       | 611 - Lowland Deciduous Forest  |                           |
| Designated Snowmobile Trails | Private - Dirt / Gravel Road          | 411 - Northern Hardwood         | 612 - Lowland Coniferous Forest |                           |
|                              | Drain                                 | 412 - Oak Types                 | 613 - Lowland Mixed Forest      |                           |

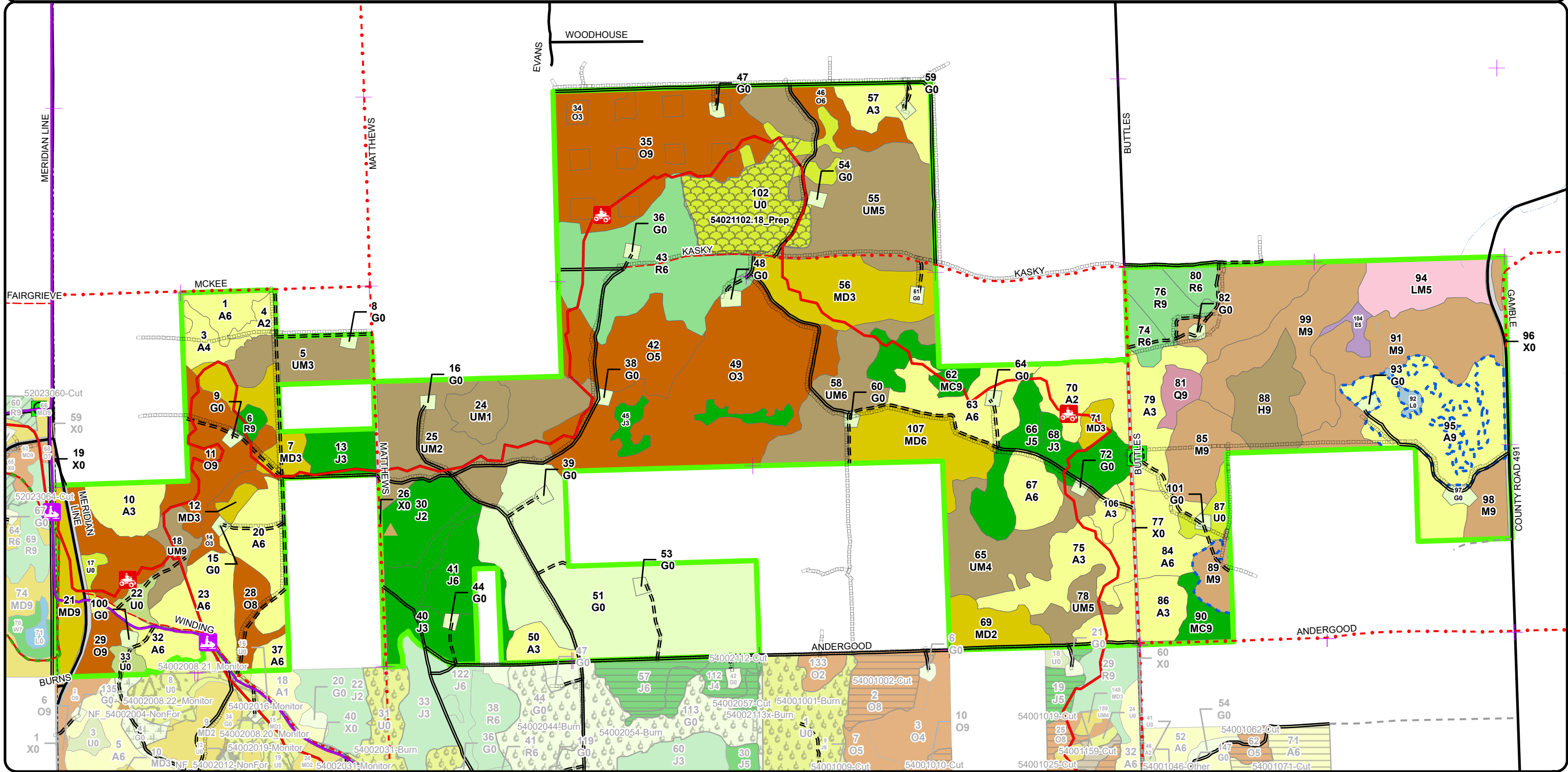



**Stand Boundary Map**

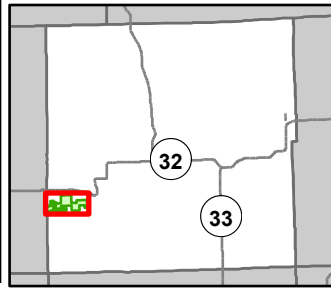

Compartment: 54021  
 T30N, R1E, Sec: 28, 29, 31-34  
 County: Montmorency  
 Unit: Atlanta  
 Mgmt Area: High Sand Plains  
 YOE: 2026  
 Acres: 1941.5 GIS Calculated  
 Examiner: Trevor Kubitsky  
 Map Revised: 09/04/2024  
 Map Phase: Post Review



- Berms
- Gate
- Remonumented Section Corners
- ORV Trails
- Snowmobile Trails
- Designated Bicycle Trails
- Designated Snowmobile Trails
- Designated ATV Trails
- DNR - Secondary Forest Road
- DNR - Forest Access Route
- Federal / State / County - Paved Road
- County - Gravel Road
- County - Dirt Road (Seasonal)
- Private - Dirt / Gravel Road
- Drain
- Intermittent Stream
- Pipeline
- Powerline
- Compartment Boundary
- Stand Boundaries
- 412 - Oak Types
- 413 - Aspen Types
- 419 - Mixed Upland Deciduous
- 421 - Planted Pines
- 422 - Natural Pines
- 430 - Upland Mixed Forest
- 411 - Northern Hardwood
- 612 - Lowland Coniferous Forest
- 613 - Lowland Mixed Forest
- 110 - Low Intensity Urban
- 310 - Herbaceous Openland
- 320 - Upland Shrub
- 330 - Low Density Trees
- 622 - Lowland Shrub

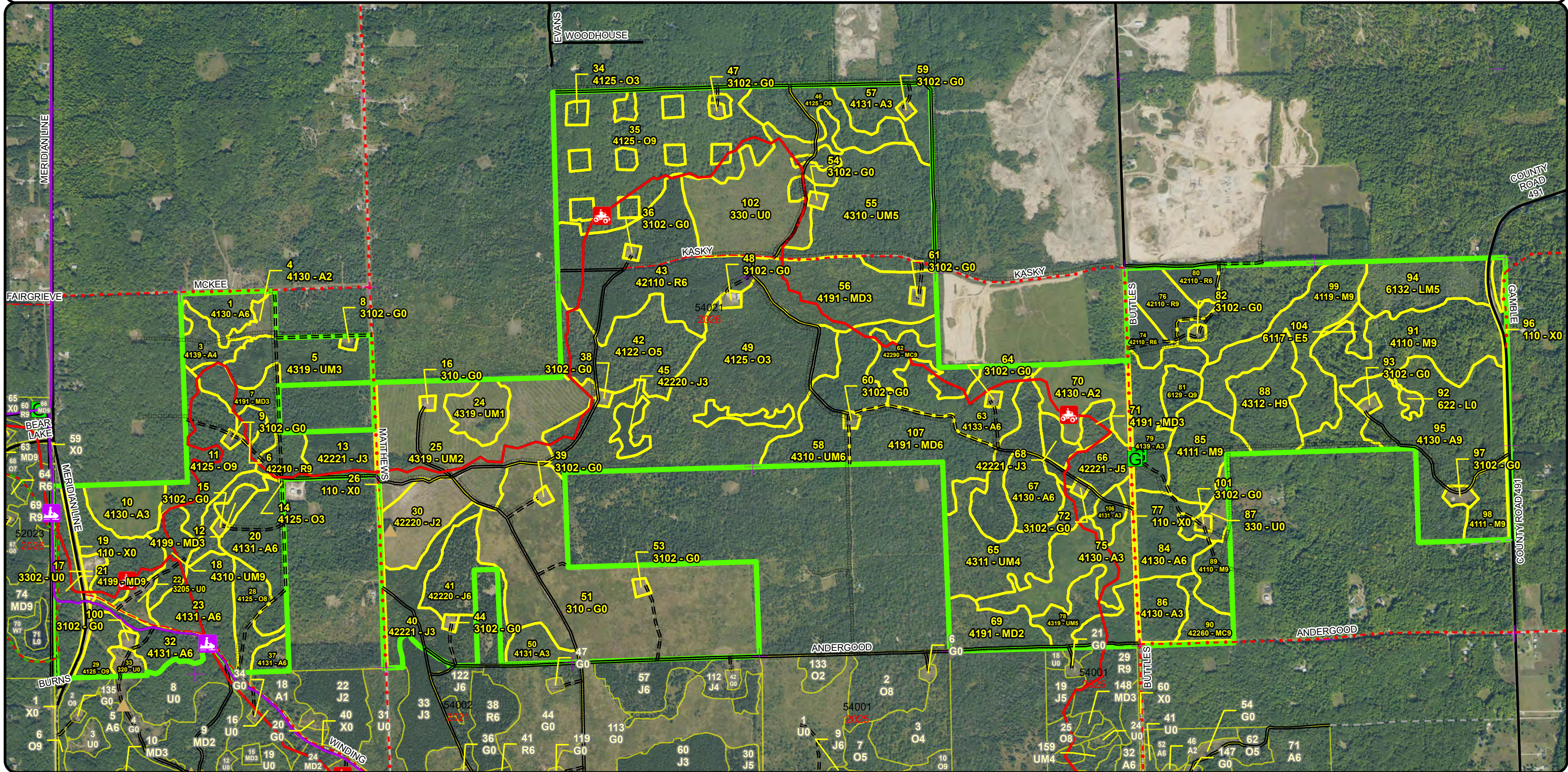





# Report 1 – Total Acres by Cover Type and Age Class

Atlanta Mgt. Unit

Compartment 21

Year of Entry 2026

Trevor Kubitskey : Examiner



## Age Class

	Non-Forest	0-9	10-19	20-29	30-39	40-49	50-59	60-69	70-79	80-89	90-99	100-109	110-119	120-129	130-139	140-149	150+	Uneven-Aged	Total
Aspen	0	77	9	66	72	48	39	71	0	0	0	0	0	0	0	0	0	0	379
Hemlock	0	0	0	0	0	0	0	0	0	0	0	27	0	0	0	0	0	0	26
Herbaceous Openland	156	0	0	0	0	0	0	0	0	0	0	0	0	0	0	0	0	0	156
Jack Pine	0	23	44	16	33	21	0	0	0	0	0	0	0	0	0	0	0	0	136
Low-Density Trees	63	0	0	0	0	0	0	0	0	0	0	0	0	0	0	0	0	0	63
Lowland Conifers	0	0	0	0	0	0	0	0	0	0	0	0	8	0	0	0	0	0	8
Lowland Deciduous	0	0	0	0	0	0	0	0	0	5	0	0	0	0	0	0	0	0	4
Lowland Mixed Forest	0	0	0	0	0	0	0	0	0	0	0	0	0	27	0	0	0	0	27
Lowland Shrub	3	0	0	0	0	0	0	0	0	0	0	0	0	0	0	0	0	0	3
Mixed Upland Deciduous	0	0	53	39	0	34	0	0	0	0	18	0	0	0	0	0	0	0	144
Natural Mixed Pines	0	0	0	0	0	0	0	0	0	0	9	16	0	0	0	0	0	0	25
Northern Hardwood	0	0	0	0	0	0	0	0	0	12	169	0	0	0	0	0	0	0	181
Oak	0	0	0	144	0	14	0	41	0	81	65	13	0	0	0	0	0	0	358
Red Pine	0	0	0	0	0	15	0	89	0	0	4	0	0	0	0	0	0	0	108
Upland Mixed Forest	0	87	27	0	52	40	0	0	0	12	0	0	0	0	0	0	0	76	294
Upland Shrub	9	0	0	0	0	0	0	0	0	0	0	0	0	0	0	0	0	0	8
Urban	21	0	0	0	0	0	0	0	0	0	0	0	0	0	0	0	0	0	21
<b>Total</b>	<b>252</b>	<b>187</b>	<b>133</b>	<b>265</b>	<b>157</b>	<b>172</b>	<b>39</b>	<b>201</b>	<b>0</b>	<b>110</b>	<b>265</b>	<b>56</b>	<b>8</b>	<b>27</b>	<b>0</b>	<b>0</b>	<b>0</b>	<b>76</b>	<b>1941</b>



## Report 2 – Treatment Summary

Atlanta Mgt. Unit

Compartment 21

Year of Entry: 2026

Acres of Harvest

Total Compartment Acres: 1,941

Commercial Harvest - 111  
 Harvests with Site Condition - 58  
 Next Step Harvest - 0  
 Habitat Cut - 0

### Cover Type by Harvest Method

	Clearcut	Selection	Patch Clearcut	Seed Tree	Shelterwood	Thinning	Overstory Removal	Salvage	Other	Total Acres
Aspen	49	0	0	0	0	0	0	0	0	49
Northern Hardwood	0	0	0	9	0	0	24	0	0	33
Oak	87	0	0	0	0	0	0	0	0	87
<b>Total</b>	<b>136</b>	<b>0</b>	<b>0</b>	<b>9</b>	<b>0</b>	<b>0</b>	<b>24</b>	<b>0</b>	<b>0</b>	<b>169</b>

### Proposed and Next Step Treatments by Method

	Harvest	Site Prep	Pruning	Seeding	Burning	Pesticide	Monitoring	Other	Non-Forest Mgt.	Total Acres
Current	169	43	0	0	0	0	0	218	0	431
Next Step	0	0	43	0	0	43	299	9	0	395
<b>Total</b>	<b>169</b>	<b>43</b>	<b>43</b>	<b>0</b>	<b>0</b>	<b>43</b>	<b>299</b>	<b>9</b>	<b>218</b>	<b>825</b>



S  
t  
a  
n  
d

Treatment Name	Acres	Stand CoverType	Size Density	Stand Age	BA Range	Treatment Type	Treatment Method	Cover Type Objective	Age Structure	Habitat Cut
----------------	-------	-----------------	--------------	-----------	----------	----------------	------------------	----------------------	---------------	-------------

**Proposed Treatments:**

<b>11</b>	<b>54021011-Cut</b>	33.3	4125 - Black, N. Pin Oak	Sawtimber Well	92	81-110	Harvest	Clearcut with Retention	4199 - Other Mixed Upland Deciduous	Even-Aged	No
-----------	---------------------	------	--------------------------	----------------	----	--------	---------	-------------------------	-------------------------------------	-----------	----

Prescription Specs: Final Harvest all stems 2" DBH and up. Standard Retention. Do NOT cut any White or Red Pine. Retention can be left around Mixed Pine and Oak pockets. Majority of the White Oak component is in the NE polygon.

Next Step Treatments: Monitoring, Natural Regen (Re-Inventory)

Acceptable Regen: Any amount of Mixed Oak, Aspen, Red Maple, or mixed pine that meet moderately to fully stocked criteria.

Other Comment: ORV trail protection specs, scatter slash, soft Oak wilt specs (with exceptions).

Site Condition

Proposed Start Date: 10/1 /2025

<b>24</b>	<b>54021024-NF</b>	13.1	4319 - Mixed Upland Forest	Sapling Poor	4	Immatu re	NonForestMgt	Other - Specify	310 - Herbaceous Openland		No
-----------	--------------------	------	----------------------------	--------------	---	-----------	--------------	-----------------	---------------------------	--	----

Prescription Specs: This is part of the winding road pine barrens complex. Barrens may be maintained on an ongoing rotational basis to produce wildlife forage and to maintain the barren character, through burning, mowing, mulching, planting, herbicide, or other agriculture practices.

Next Step Treatments:

Acceptable Regen: Any associated pine barrens species. This may include woody, and non-woody vegetation.

Other Comment:

Site Condition

Proposed Start Date: 10/1 /2025

<b>25</b>	<b>54021025-NF</b>	73.8	4319 - Mixed Upland Forest	Sapling Medium	4	Immatu re	NonForestMgt	Other - Specify	310 - Herbaceous Openland		No
-----------	--------------------	------	----------------------------	----------------	---	-----------	--------------	-----------------	---------------------------	--	----

Prescription Specs: This is part of the winding road pine barrens complex. Barrens may be maintained on an ongoing rotational basis to produce wildlife forage and to maintain the barren character, through burning, mowing, mulching, planting, herbicide, or other agriculture practices.

Next Step Treatments:

Acceptable Regen: Any Pine Barren associated species. This may include woody and non-woody vegetation.

Other Comment: Protect ORV trail during any proposed management activity.

Site Condition

Proposed Start Date: 10/1 /2025





S  
t  
a  
n  
d

Treatment Name	Acres	Stand CoverType	Size Density	Stand Age	BA Range	Treatment Type	Treatment Method	Cover Type Objective	Age Structure	Habitat Cut
----------------	-------	-----------------	--------------	-----------	----------	----------------	------------------	----------------------	---------------	-------------

<b>35</b>	<b>54021035-Cut</b>	53.4	4125 - Black, N. Pin Oak	Sawtimber Well	88	81-110	Harvest	Clearcut with Retention	4199 - Other Mixed Upland Deciduous	Even-Aged	No
-----------	---------------------	------	--------------------------	----------------	----	--------	---------	-------------------------	-------------------------------------	-----------	----

Prescription Final Harvest all stems 2" DBH and up. Standard Retention around any large wolfy crowned White or Black/Red Oaks. Do NOT cut any pine.  
Specs: Sale preparer may have to red line out the '5spot' polygons (stand 34).

Next Step Monitoring, Natural Regen (Re-Inventory)  
Treatments:

Acceptable Regen: Any amount of Mixed Oak, Aspen, and red maple that meet moderately stocked criteria. If stand is dominated by Aspen, that is OK.

Other Comment: ORV protection specs, Soft Oak wilt specs (with exceptions), and wildlife shrub protection specs.

Site Condition

Proposed Start Date: 10/1 /2025

<b>51</b>	<b>54021051_NF</b>	131.4	310 - Herbaceous Openland	Nonstocked			Unspec ified NonForestMgt	Herbaceous/Crop /Grass Planting	310 - Herbaceous Openland		No
-----------	--------------------	-------	---------------------------	------------	--	--	---------------------------	---------------------------------	---------------------------	--	----

Prescription This is part of the winding road pine barrens complex. Barrens may be maintained on an ongoing rotational basis to produce wildlife forage and to maintain the barren character, through burning, mowing, mulching, planting, herbicide, or other agriculture practices.

Next Step  
Treatments:

Acceptable Regen:

Other Comment:

Site Condition

Proposed Start Date: 10/1 /2025

<b>85</b>	<b>54021085-Removal</b>	24.1	4111 - S.Maple, Hard Mast Association	Sawtimber Well	91	81-110	Harvest	Overstory Removal	411 - Northern Hardwood	Two-Aged	No
-----------	-------------------------	------	---------------------------------------	----------------	----	--------	---------	-------------------	-------------------------	----------	----

Prescription Overstory removal harvesting all stems 4" DBH and up. Retention will be designated as Basal area retention.  
Specs: -Within 100 ft of stands 88 & 99 mark to leave down to 60 sq ft to maintain buffer for adjacent ERA.  
 -Remainder of the stand mark to leave ~5-10 BA of large crowned, large diameter, wind firm sugar maple and/or Red Oak. Where Possible, avoid cutting Oak larger than 20" DBH. Do not cut White/Red Pine. It is encouraged for the sale preparer to try to mark stand in a way that will allow the producer to remove the trees while limiting damage to saplings (i.e mark out designated skid rows/drop areas).

Next Step Monitoring, Natural Regen (Re-Inventory)  
Treatments:

Acceptable Regen: Moderately to fully stocked desirable hardwood dominated by sugar maple, birch, basswood, and oak. Stand should not be dominated by ironwood and/or beech. A component of red maple and mixed pine or aspen is acceptable.

Other Comment: Add sapling protection specs, damaged timber specs, and oak wilt specs. Roundwood/shortwood operation only.

Site Condition

Proposed Start Date: 10/1 /2025



S  
t  
a  
n  
d

Treatment Name	Acres	Stand CoverType	Size Density	Stand Age	BA Range	Treatment Type	Treatment Method	Cover Type Objective	Age Structure	Habitat Cut
<b>89 54021089-Cut</b>	9.1	4110 - Sugar Maple Association	Sawtimber Well	98	111-140	Harvest	Seed Tree with Retention	411 - Northern Hardwood	Two-Aged	No
<p><u>Prescription</u> Mark to leave ~5-10 BA of large crowned, large diameter, wind firm Sugar Maple and/or Oak. Where possibly, avoid cutting Oak greater than 20" DBH. Do not cut red/white pine. Exclude and protect the vernal pool in the NE portion of the stand.</p> <p><u>Specs:</u></p> <p><u>Next Step</u> Monitoring, Natural Regen (Re-Inventory); Other, Pre-Commercial Thinning - Hand</p> <p><u>Treatments:</u></p> <p><u>Acceptable</u> Moderately to fully stocked hardwood stand dominated by desirable species such as Sugar Maple, Birch, Basswood and Oak. Stand should not be dominated by Beech and/or Ironwood. A minor component of Red Maple, and Mixed Red/White Pine is acceptable.</p> <p><u>Regen:</u></p> <p><u>Other</u> Hard Oak wilt specs (no exceptions) and roundwood operation only. The intention of the harvest is to NOT return to remove the overstory.</p> <p><u>Comment:</u></p> <p><u>Site Condition</u> Survey Needed</p> <p><u>Proposed Start Date:</u> 10/1 /2025</p>										
<b>95 54021095_Cut</b>	49.1	4130 - Aspen	Sawtimber Well	61	111-140	Harvest	Clearcut with Retention	413 - Aspen	Even-Aged	No
<p><u>Prescription</u> Final harvest all stems 2" DBH and up. Standard retention. Treatment has already been adjusted to exclude and protect vernal pools. Place retention around areas that may be deemed 'too wet' during sale prep or areas of desirable/dense hawthorn. Do NOT cut White Pine, Red Pine or Hemlock. Mark to leave any large diameter (20" +), open grown sugar maple not to exceed 5 ba for stand. Try to protect as much sub-merchantable sugar maple and fir as possible.</p> <p><u>Specs:</u></p> <p><u>Next Step</u> Monitoring, Natural Regen (Re-Inventory)</p> <p><u>Treatments:</u></p> <p><u>Acceptable</u> Moderately to fully stocked Aspen with a component of mixed deciduous such as Red/Sugar Maple, Oak, Birch and mixed conifers.</p> <p><u>Regen:</u></p> <p><u>Other</u> Dry summer or winter harvest only. Drumming log spec and wildlife shrub protection spec.</p> <p><u>Comment:</u> Soft Oak wilt specs if sale preparer deems necessary. Concern is up against the adjacent hardwood stand to the north.</p> <p><u>Site Condition</u> Survey Needed</p> <p><u>Proposed Start Date:</u> 10/1 /2025</p>										

**Approved Treatments:**

<b>102 54021102.18_Prep</b>	43.3	330 - Low-Density Trees	Nonstocked	0	Unspecified	SitePrep	Trenching	4211 - Planted Red Pine	Even-Aged	No
<p><u>Prescription</u> Trench for the planting of red pine.</p> <p><u>Specs:</u></p> <p><u>Next Step</u> Pesticide, Skidder - Site Prep; Monitoring, Herbicide Use; Planting, Initial Plant; Monitoring, Artificial Regen(1yr); Monitoring, Artificial</p> <p><u>Treatments:</u> Regen(3yr)</p> <p><u>Acceptable</u> -fully stocked artificial rp with minor deciduous associates</p> <p><u>Regen:</u></p> <p><u>Other</u> Percent to Treat = 100%</p> <p><u>Comment:</u></p> <p><u>Site Condition</u></p> <p><u>Proposed Start Date:</u> 10/1 /2023</p>										

**Total Treatment Acreage Proposed: 430.6**



## Report 4 – Site Conditions

Atlanta Mgt. Unit  
Trevor Kubitskey : Examiner

Compartment: 21  
Year of Entry: 2026



### Availability for Management

Total Acres	Acres Available	Acres Avail		Dominant Site Conditions	Dominant Site Conditions								
		With Condition	Not Available		2I	5B	5C	1C	2G	3A	3J	5E	
380	261	92	27	Aspen	49		43	13	8				5
27	0	0	27	Hemlock						27			
156	156	0	0	Herbaceous Openland									
136	135	0	1	Jack Pine									1
63	61	0	2	Low-Density Trees									2
8	0	0	8	Lowland Conifers					8				
4	4	0	0	Lowland Deciduous									
27	27	0	0	Lowland Mixed Forest									
3	3	0	0	Lowland Shrub									
143	126	18	0	Mixed Upland Deciduous			18						
25	0	25	0	Natural Mixed Pines			25						
181	123	9	49	Northern Hardwood	9			2		46	1		
358	286	72	0	Oak		13	59						
108	108	0	0	Red Pine									
293	278	12	3	Upland Mixed Forest			12						3
9	9	0	0	Upland Shrub									
21	21	0	0	Urban									
1,941	1,597	229	116	Total Forested Acres	58	13	157	15	16	72	1		11
	82%	12%	6%	Relative Percent									

*\*Due to limitations in the current Site Conditions Analysis tool, all nonforested acres are considered available. Future development will enable analysis of nonforested types.*

Site No.	Dominant Site Cond	Dominant Site Availability	Dominant Site Condition	Acres	Other Site Condition	Other Site Condition	Other Site Condition	Other Site Condition
1	Unavailable	5E: Long-Term Retention	2	Unspecified	Unspecified	Unspecified	Unspecified	Unspecified
<b>Comments:</b> Long term retention for stand 102.								
2	Unavailable	5E: Long-Term Retention	2	Unspecified	Unspecified	Unspecified	Unspecified	Unspecified
<b>Comments:</b> Long term retention for stand 75.								

## Report 4 – Site Conditions

Atlanta Mgt. Unit  
Trevor Kubitskey : Examiner

Compartment: 21  
Year of Entry: 2026



3	<b>Unavailable</b>	<b>5E: Long-Term Retention</b>	2	Unspecified	Unspecified	Unspecified	Unspecified
<b>Comments:</b> Long term retention for stand 70.							
4	<b>Unavailable</b>	<b>1C: Other dept or div proc/practices</b>	13	Unspecified	Unspecified	Unspecified	Unspecified
<b>Comments:</b>							
5	<b>Unavailable</b>	<b>2G: Too wet (sensitive soils, does not include access issues)</b>	9	Unspecified	Unspecified	Unspecified	Unspecified
<b>Comments:</b> Vernal pools, and seasonal drainages.							
6	<b>Available</b>	<b>5B: Maintain for regeneration purposes</b>	13	Unspecified	Unspecified	Unspecified	Unspecified
<b>Comments:</b>							
7	<b>Available</b>	<b>2I: Survey needed</b>	49	Unspecified	Unspecified	Unspecified	Unspecified
<b>Comments:</b>							
8	<b>Unavailable</b>	<b>5E: Long-Term Retention</b>	1	Unspecified	Unspecified	Unspecified	Unspecified
<b>Comments:</b>							
9	<b>Unavailable</b>	<b>5E: Long-Term Retention</b>	3	Unspecified	Unspecified	Unspecified	Unspecified
<b>Comments:</b> Area retention for stand 25							



## Report 4 – Site Conditions



Atlanta Mgt. Unit

Trevor Kubitskey : Examiner

Compartment: 21

Year of Entry: 2026

10	<b>Unavailable</b>	<b>5E: Long-Term Retention</b>	0	Unspecified	Unspecified	Unspecified	Unspecified
<b>Comments:</b> Area retention for stand 4							
11	<b>Unavailable</b>	<b>5E: Long-Term Retention</b>	1	Unspecified	Unspecified	Unspecified	Unspecified
<b>Comments:</b>							
12	<b>Unavailable</b>	<b>3A: Conservation Values incompatible with harvest at this time</b>	72	Unspecified	Unspecified	Unspecified	Unspecified
<b>Comments:</b> Buttles East Mesic Forest ERA.							
13	<b>Unavailable</b>	<b>1C: Other dept or div proc/practices</b>	2	Unspecified	Unspecified	Unspecified	Unspecified
<b>Comments:</b> Possibly disposal?							
14	<b>Unavailable</b>	<b>5E: Long-Term Retention</b>	1	Unspecified	Unspecified	Unspecified	Unspecified
<b>Comments:</b> Area retention for stand 10							
15	<b>Unavailable</b>	<b>2G: Too wet (sensitive soils, does not include access issues)</b>	8	2F: Too steep	Unspecified	Unspecified	Unspecified
<b>Comments:</b> Wet, low merchantability and steep edges.							

## Report 4 – Site Conditions



Atlanta Mgt. Unit

Trevor Kubitskey : Examiner

Compartment: 21

Year of Entry: 2026

16	<b>Available</b>	<b>5C: Delay treatment for age/size class diversity or exceptional site quality</b>	39	Unspecified	Unspecified	Unspecified	Unspecified
<b>Comments:</b> Stands will hold another 10 years. Allow stands to gain more volume. Also hold for green up concerns with adjacent harvest in compartment 2.							
17	<b>Available</b>	<b>5C: Delay treatment for age/size class diversity or exceptional site quality</b>	25	Unspecified	Unspecified	Unspecified	Unspecified
<b>Comments:</b> Natural Pine Guidance							
18	<b>Available</b>	<b>5C: Delay treatment for age/size class diversity or exceptional site quality</b>	5	Unspecified	Unspecified	Unspecified	Unspecified
<b>Comments:</b> Consider holding until stands 20 or 23 is treated.							
19	<b>Available</b>	<b>5C: Delay treatment for age/size class diversity or exceptional site quality</b>	18	5B: Maintain for regeneration purposes	Unspecified	Unspecified	Unspecified
<b>Comments:</b> Stand is naturally regenerating to mixed pine due to Oak decline. South end is also higher quality Oak and mixed mature Red and White Pine.							
20	<b>Available</b>	<b>5C: Delay treatment for age/size class diversity or exceptional site quality</b>	9	Unspecified	Unspecified	Unspecified	Unspecified
<b>Comments:</b> Borderline on possible treatment. Stand may hold another 10-20 years. Worried about overall Oak decline in the area.							



## Report 4 – Site Conditions



Atlanta Mgt. Unit

Trevor Kubitskey : Examiner

Compartment: 21

Year of Entry: 2026

21	<b>Available</b>	<b>5C: Delay treatment for age/size class diversity or exceptional site quality</b>	12	Unspecified	Unspecified	Unspecified	Unspecified
<b>Comments:</b> Heavy natural pine component. Let stand sub-canopy develop and see condition in 10-20 years. May consider harvesting next entry or two.							
22	<b>Available</b>	<b>5C: Delay treatment for age/size class diversity or exceptional site quality</b>	22	5B: Maintain for regeneration purposes	Unspecified	Unspecified	Unspecified
<b>Comments:</b> Overall lower BA than the other portions of stand 11. This portion was treated in the past. Slightly more of a shelterwood. Hold until sub-canopy becomes more merchantable.							
23	<b>Available</b>	<b>5C: Delay treatment for age/size class diversity or exceptional site quality</b>	28	Unspecified	Unspecified	Unspecified	Unspecified
<b>Comments:</b> Maintain portion of stand 35 for structure and mast production in an area that Oak decline is present. Overall lower stem density in these parts of the stand resulting in more open grown characteristics and lower merchantability.							
24	<b>Unavailable</b>	<b>3J: Water quality / BMPs (stream, river, or lake)</b>	1	2G: Too wet (sensitive soils, does not include access issues)	Unspecified	Unspecified	Unspecified
<b>Comments:</b> Vernal Pond. Use standard protection specs.							
25	<b>Available</b>	<b>2I: Survey needed</b>	9	Unspecified	Unspecified	Unspecified	Unspecified
<b>Comments:</b> Need corner along Andergood Rd for North/South line.							

Mgt. Unit

Compartment: #Type!

Year of Entry:



### Report 5 – PROPOSED SPECIAL CONSERVATION AREA\* (SCA) DETAILS

\* This is a partial list of SCAs for this compartment. Not included are those areas identified under other Department initiatives (Natural Rivers, Deer Wintering Areas, etc.). Those will be identified in separate, future map and report products.

SCA Name	SCA Category	Detail Type	Recommendation	Acres
----------	--------------	-------------	----------------	-------

---

Comments

---



**Report 6 – EXISTING SPECIAL CONSERVATION AREA DETAILS**

\* This is a list of SCA's for this compartment along with a 1/4 mile buffer surrounding the compartment. Refer to the Special Conservation Area Map for locations of the below listed Conservation Areas.

ERA = Ecological Reference Area  
HCVA = High Conservation Value Area  
SCA = Special Conservation Area

Conservation Area	Type	Description
SCA	Cold Water Stream	A coldwater stream has temperature and dissolved oxygen conditions that allow naturally-reproduced or stocked trout populations and those of other coldwater fish species (e.g., slimy sculpin) to persist from year to year. Coldwater streams in Michigan typically provide these conditions due to substantial contributions of groundwater to their stream flows. Such streams are established by Director's action and designated as trout resources by Fisheries Order 210.
ERA	Ecological Reference Areas	Ecological Reference Areas (ERAs) are high quality examples of natural communities that have been identified as Element Occurrences (EOs) by the Michigan Natural Features Inventory (MNFI) within the context of their natural community classification system. Element Occurrences with viability ranks of A (Excellent) or B (Good) and a Global (G) or State (S) element (rarity) ranking of endangered (1), threatened (2), or rare (3) serve as an initial base of ERAs. They may be located upon any ownership in the State. The system is comprised of individual or associations of natural community types that are managed for restoration and maintenance of natural ecological processes and values. The public may submit recommendations for lands as ERAs using the DNR Conservation Area Recommendation Form.





Stand	Level 4 Cover Type	Size Density	Acres	Stand Age	BA Range	Managed Site	General Comments																																																																						
1	4130 - Aspen	Poletimber Well	11.6	35	81-110	N/A	Lower end site in the east, overall quality gets slightly better moving west with better quality aspen and some moderate end oak.																																																																						
<table border="1"> <thead> <tr> <th>Canopy Species</th> <th>% Cover</th> <th>Size Class</th> <th>DBH</th> <th>Age</th> </tr> </thead> <tbody> <tr> <td>White Pine</td> <td>5</td> <td>Log</td> <td>14</td> <td></td> </tr> <tr> <td>Quaking Aspen</td> <td>70</td> <td>Pole/Log</td> <td>8</td> <td>35</td> </tr> <tr> <td>Black/Red (Hybrid) Oak</td> <td>10</td> <td>Log/Pole</td> <td>12</td> <td></td> </tr> <tr> <td>Pin Cherry</td> <td>5</td> <td>Pole/Sapling</td> <td>6</td> <td></td> </tr> <tr> <td>Red Maple</td> <td>10</td> <td>Pole</td> <td>8</td> <td></td> </tr> </tbody> </table>		Canopy Species	% Cover	Size Class	DBH	Age	White Pine	5	Log	14		Quaking Aspen	70	Pole/Log	8	35	Black/Red (Hybrid) Oak	10	Log/Pole	12		Pin Cherry	5	Pole/Sapling	6		Red Maple	10	Pole	8		<table border="1"> <thead> <tr> <th>Sub-Canopy Species</th> <th>Density</th> <th>Avg. Height</th> <th>Size</th> </tr> </thead> <tbody> <tr> <td>Pin Cherry</td> <td>Medium</td> <td>Variable</td> <td>Tall Shrub</td> </tr> <tr> <td>Serviceberry (Juneberry)</td> <td>Low</td> <td>10 - 20 feet</td> <td>Sapling</td> </tr> <tr> <td>Red Maple</td> <td>Low</td> <td>10 - 20 feet</td> <td>Sapling</td> </tr> <tr> <td>Quaking Aspen</td> <td>Low</td> <td>5 - 10 feet</td> <td>Sapling</td> </tr> <tr> <td>Hawthorn (spp.)</td> <td>Medium</td> <td>Variable</td> <td>Tall Shrub</td> </tr> </tbody> </table>		Sub-Canopy Species	Density	Avg. Height	Size	Pin Cherry	Medium	Variable	Tall Shrub	Serviceberry (Juneberry)	Low	10 - 20 feet	Sapling	Red Maple	Low	10 - 20 feet	Sapling	Quaking Aspen	Low	5 - 10 feet	Sapling	Hawthorn (spp.)	Medium	Variable	Tall Shrub																				
Canopy Species	% Cover	Size Class	DBH	Age																																																																									
White Pine	5	Log	14																																																																										
Quaking Aspen	70	Pole/Log	8	35																																																																									
Black/Red (Hybrid) Oak	10	Log/Pole	12																																																																										
Pin Cherry	5	Pole/Sapling	6																																																																										
Red Maple	10	Pole	8																																																																										
Sub-Canopy Species	Density	Avg. Height	Size																																																																										
Pin Cherry	Medium	Variable	Tall Shrub																																																																										
Serviceberry (Juneberry)	Low	10 - 20 feet	Sapling																																																																										
Red Maple	Low	10 - 20 feet	Sapling																																																																										
Quaking Aspen	Low	5 - 10 feet	Sapling																																																																										
Hawthorn (spp.)	Medium	Variable	Tall Shrub																																																																										
3	4139 - Aspen, Mixed Deciduous	Poletimber Poor	9.3	37	51-80	N/A	Borderline non-forested (low-density trees or upland shrub). Contains essentially .25 acre aspen patches with wildlife shrubs and grass in between. Scattered red maple clumps and some open grown white pine.																																																																						
<table border="1"> <thead> <tr> <th>Canopy Species</th> <th>% Cover</th> <th>Size Class</th> <th>DBH</th> <th>Age</th> </tr> </thead> <tbody> <tr> <td>Pin Cherry</td> <td>30</td> <td>Pole</td> <td>6</td> <td></td> </tr> <tr> <td>Quaking Aspen</td> <td>40</td> <td>Pole/Log</td> <td>8</td> <td>37</td> </tr> <tr> <td>Red Maple</td> <td>15</td> <td>Log/Pole</td> <td>10</td> <td></td> </tr> <tr> <td>White Pine</td> <td>15</td> <td>Pole/Log</td> <td>9</td> <td></td> </tr> </tbody> </table>		Canopy Species	% Cover	Size Class	DBH	Age	Pin Cherry	30	Pole	6		Quaking Aspen	40	Pole/Log	8	37	Red Maple	15	Log/Pole	10		White Pine	15	Pole/Log	9		<table border="1"> <thead> <tr> <th>Sub-Canopy Species</th> <th>Density</th> <th>Avg. Height</th> <th>Size</th> </tr> </thead> <tbody> <tr> <td>White Pine</td> <td>Low</td> <td>Variable</td> <td>Sapling</td> </tr> <tr> <td>Quaking Aspen</td> <td>Low</td> <td>5 - 10 feet</td> <td>Sapling</td> </tr> <tr> <td>Honeysuckle (spp.)</td> <td>Low</td> <td>&lt; 5 feet</td> <td>Tall Shrub</td> </tr> <tr> <td>Northern Pin Oak</td> <td>Medium</td> <td>5 - 10 feet</td> <td>Sapling</td> </tr> <tr> <td>Hawthorn (spp.)</td> <td>High</td> <td>5 - 10 feet</td> <td>Tall Shrub</td> </tr> <tr> <td>Pin Cherry</td> <td>Medium</td> <td>5 - 10 feet</td> <td>Tall Shrub</td> </tr> <tr> <td>Serviceberry (Juneberry)</td> <td>Medium</td> <td>10 - 20 feet</td> <td>Sapling</td> </tr> </tbody> </table>		Sub-Canopy Species	Density	Avg. Height	Size	White Pine	Low	Variable	Sapling	Quaking Aspen	Low	5 - 10 feet	Sapling	Honeysuckle (spp.)	Low	< 5 feet	Tall Shrub	Northern Pin Oak	Medium	5 - 10 feet	Sapling	Hawthorn (spp.)	High	5 - 10 feet	Tall Shrub	Pin Cherry	Medium	5 - 10 feet	Tall Shrub	Serviceberry (Juneberry)	Medium	10 - 20 feet	Sapling																	
Canopy Species	% Cover	Size Class	DBH	Age																																																																									
Pin Cherry	30	Pole	6																																																																										
Quaking Aspen	40	Pole/Log	8	37																																																																									
Red Maple	15	Log/Pole	10																																																																										
White Pine	15	Pole/Log	9																																																																										
Sub-Canopy Species	Density	Avg. Height	Size																																																																										
White Pine	Low	Variable	Sapling																																																																										
Quaking Aspen	Low	5 - 10 feet	Sapling																																																																										
Honeysuckle (spp.)	Low	< 5 feet	Tall Shrub																																																																										
Northern Pin Oak	Medium	5 - 10 feet	Sapling																																																																										
Hawthorn (spp.)	High	5 - 10 feet	Tall Shrub																																																																										
Pin Cherry	Medium	5 - 10 feet	Tall Shrub																																																																										
Serviceberry (Juneberry)	Medium	10 - 20 feet	Sapling																																																																										
4	4130 - Aspen	Sapling Medium	5.1	5	Immature	N/A	Harvested 2019 under contract '54-014-16 Bossman Jack Pine.' Cut in summer, no chipping. Originally was supposed to get re-planted but was never due to MNFI hits. See locked comments for site condition 5E-10. Overall fair aspen regen, some lesser stocked areas in the west/southwest. Jack Pine should be filling in over the next 10 years.																																																																						
<table border="1"> <thead> <tr> <th>Canopy Species</th> <th>% Cover</th> <th>Size Class</th> <th>DBH</th> <th>Age</th> </tr> </thead> <tbody> <tr> <td>Northern Pin Oak</td> <td>15</td> <td>Sapling</td> <td>1</td> <td></td> </tr> <tr> <td>Jack Pine</td> <td>5</td> <td>Sapling</td> <td>1</td> <td></td> </tr> <tr> <td>Quaking Aspen</td> <td>65</td> <td>Sapling</td> <td>1</td> <td>5</td> </tr> <tr> <td>Pin Cherry</td> <td>15</td> <td>Sapling</td> <td>1</td> <td></td> </tr> </tbody> </table>		Canopy Species	% Cover	Size Class	DBH	Age	Northern Pin Oak	15	Sapling	1		Jack Pine	5	Sapling	1		Quaking Aspen	65	Sapling	1	5	Pin Cherry	15	Sapling	1		<table border="1"> <thead> <tr> <th>Sub-Canopy Species</th> <th>Density</th> <th>Avg. Height</th> <th>Size</th> </tr> </thead> <tbody> <tr> <td>Jack Pine</td> <td>Medium</td> <td>&lt; 5 feet</td> <td>Seeding</td> </tr> <tr> <td>Hawthorn (spp.)</td> <td>Low</td> <td>&lt; 5 feet</td> <td>Tall Shrub</td> </tr> <tr> <td>Pin Cherry</td> <td>Medium</td> <td>&lt; 5 feet</td> <td>Tall Shrub</td> </tr> </tbody> </table>		Sub-Canopy Species	Density	Avg. Height	Size	Jack Pine	Medium	< 5 feet	Seeding	Hawthorn (spp.)	Low	< 5 feet	Tall Shrub	Pin Cherry	Medium	< 5 feet	Tall Shrub																																	
Canopy Species	% Cover	Size Class	DBH	Age																																																																									
Northern Pin Oak	15	Sapling	1																																																																										
Jack Pine	5	Sapling	1																																																																										
Quaking Aspen	65	Sapling	1	5																																																																									
Pin Cherry	15	Sapling	1																																																																										
Sub-Canopy Species	Density	Avg. Height	Size																																																																										
Jack Pine	Medium	< 5 feet	Seeding																																																																										
Hawthorn (spp.)	Low	< 5 feet	Tall Shrub																																																																										
Pin Cherry	Medium	< 5 feet	Tall Shrub																																																																										
5	4319 - Mixed Upland Forest	Sapling Well	27.2	15	1-50	N/A	Harvested in 2008 under contract 'Jack McKee 54-038-06'. All White/Red Pine and Oak were left. Heavier White Pine xlog/log density in NE along Matthews Rd. Good natural jack pine establishment overall with pockets of Oak, and aspen regen. Thick subcanopy. No concerns with regeneration.																																																																						
<table border="1"> <thead> <tr> <th>Canopy Species</th> <th>% Cover</th> <th>Size Class</th> <th>DBH</th> <th>Age</th> </tr> </thead> <tbody> <tr> <td>Red Pine</td> <td>2</td> <td>Log</td> <td>14</td> <td></td> </tr> <tr> <td>Red Maple</td> <td>8</td> <td>Sapling</td> <td>1</td> <td></td> </tr> <tr> <td>White Oak</td> <td>5</td> <td>Sapling/Pole</td> <td>4</td> <td></td> </tr> <tr> <td>Quaking Aspen</td> <td>10</td> <td>Sapling/Pole</td> <td>2</td> <td>15</td> </tr> <tr> <td>Bigtooth Aspen</td> <td>5</td> <td>Sapling</td> <td>2</td> <td></td> </tr> <tr> <td>Northern Pin Oak</td> <td>15</td> <td>Sapling/Pole</td> <td>3</td> <td></td> </tr> <tr> <td>White Pine</td> <td>5</td> <td>Log/Pole/Sap</td> <td>12</td> <td></td> </tr> <tr> <td>Jack Pine</td> <td>40</td> <td>Sapling/Pole</td> <td>3</td> <td>15</td> </tr> <tr> <td>Pin Cherry</td> <td>10</td> <td>Sapling</td> <td>2</td> <td></td> </tr> </tbody> </table>		Canopy Species	% Cover	Size Class	DBH	Age	Red Pine	2	Log	14		Red Maple	8	Sapling	1		White Oak	5	Sapling/Pole	4		Quaking Aspen	10	Sapling/Pole	2	15	Bigtooth Aspen	5	Sapling	2		Northern Pin Oak	15	Sapling/Pole	3		White Pine	5	Log/Pole/Sap	12		Jack Pine	40	Sapling/Pole	3	15	Pin Cherry	10	Sapling	2		<table border="1"> <thead> <tr> <th>Sub-Canopy Species</th> <th>Density</th> <th>Avg. Height</th> <th>Size</th> </tr> </thead> <tbody> <tr> <td>Serviceberry (Juneberry)</td> <td>Medium</td> <td>5 - 10 feet</td> <td>Sapling</td> </tr> <tr> <td>Northern Pin Oak</td> <td>Medium</td> <td>&lt; 5 feet</td> <td>Sapling</td> </tr> <tr> <td>Jack Pine</td> <td>Medium</td> <td>&lt; 5 feet</td> <td>Sapling</td> </tr> <tr> <td>Hawthorn (spp.)</td> <td>High</td> <td>&lt; 5 feet</td> <td>Tall Shrub</td> </tr> <tr> <td>Honeysuckle (spp.)</td> <td>Low</td> <td>&lt; 5 feet</td> <td>Tall Shrub</td> </tr> </tbody> </table>		Sub-Canopy Species	Density	Avg. Height	Size	Serviceberry (Juneberry)	Medium	5 - 10 feet	Sapling	Northern Pin Oak	Medium	< 5 feet	Sapling	Jack Pine	Medium	< 5 feet	Sapling	Hawthorn (spp.)	High	< 5 feet	Tall Shrub	Honeysuckle (spp.)	Low	< 5 feet	Tall Shrub
Canopy Species	% Cover	Size Class	DBH	Age																																																																									
Red Pine	2	Log	14																																																																										
Red Maple	8	Sapling	1																																																																										
White Oak	5	Sapling/Pole	4																																																																										
Quaking Aspen	10	Sapling/Pole	2	15																																																																									
Bigtooth Aspen	5	Sapling	2																																																																										
Northern Pin Oak	15	Sapling/Pole	3																																																																										
White Pine	5	Log/Pole/Sap	12																																																																										
Jack Pine	40	Sapling/Pole	3	15																																																																									
Pin Cherry	10	Sapling	2																																																																										
Sub-Canopy Species	Density	Avg. Height	Size																																																																										
Serviceberry (Juneberry)	Medium	5 - 10 feet	Sapling																																																																										
Northern Pin Oak	Medium	< 5 feet	Sapling																																																																										
Jack Pine	Medium	< 5 feet	Sapling																																																																										
Hawthorn (spp.)	High	< 5 feet	Tall Shrub																																																																										
Honeysuckle (spp.)	Low	< 5 feet	Tall Shrub																																																																										



Stand	Level 4 Cover Type	Size Density	Acres	Stand Age	BA Range	Managed Site	General Comments																																																																				
6	42210 - Natural Red Pine	Sawtimber Well	3.5	98	141-170	N/A	Natural Red and White Pine stand. Mixed Oak. Doesn't appear to have been thinned or ever treated. A few naturally declining pine.																																																																				
<table border="1"> <thead> <tr> <th>Canopy Species</th> <th>% Cover</th> <th>Size Class</th> <th>DBH</th> <th>Age</th> </tr> </thead> <tbody> <tr> <td>Black/Red (Hybrid) Oak</td> <td>10</td> <td>Log/XLog</td> <td>16</td> <td></td> </tr> <tr> <td>White Oak</td> <td>2</td> <td>Pole/Log</td> <td>9</td> <td></td> </tr> <tr> <td>Red Pine</td> <td>70</td> <td>Log</td> <td>16</td> <td>98</td> </tr> <tr> <td>Bigtooth Aspen</td> <td>5</td> <td>Pole</td> <td>9</td> <td></td> </tr> <tr> <td>Red Maple</td> <td>3</td> <td>Pole</td> <td>6</td> <td></td> </tr> <tr> <td>White Pine</td> <td>10</td> <td>XLog/Log/Pole</td> <td>18</td> <td></td> </tr> </tbody> </table>		Canopy Species	% Cover	Size Class	DBH	Age	Black/Red (Hybrid) Oak	10	Log/XLog	16		White Oak	2	Pole/Log	9		Red Pine	70	Log	16	98	Bigtooth Aspen	5	Pole	9		Red Maple	3	Pole	6		White Pine	10	XLog/Log/Pole	18		<table border="1"> <thead> <tr> <th>Sub-Canopy Species</th> <th>Density</th> <th>Avg. Height</th> <th>Size</th> </tr> </thead> <tbody> <tr> <td>White Pine</td> <td>Medium</td> <td>Variable</td> <td>Sapling</td> </tr> <tr> <td>Serviceberry (Juneberry)</td> <td>Low</td> <td>10 - 20 feet</td> <td>Tall Shrub</td> </tr> <tr> <td>Choke Cherry</td> <td>Low</td> <td>Variable</td> <td>Tall Shrub</td> </tr> <tr> <td>Red Maple</td> <td>Medium</td> <td>10 - 20 feet</td> <td>Sapling</td> </tr> <tr> <td>Black/Red (Hybrid) Oak</td> <td>Medium</td> <td>10 - 20 feet</td> <td>Sapling</td> </tr> </tbody> </table>		Sub-Canopy Species	Density	Avg. Height	Size	White Pine	Medium	Variable	Sapling	Serviceberry (Juneberry)	Low	10 - 20 feet	Tall Shrub	Choke Cherry	Low	Variable	Tall Shrub	Red Maple	Medium	10 - 20 feet	Sapling	Black/Red (Hybrid) Oak	Medium	10 - 20 feet	Sapling													
Canopy Species	% Cover	Size Class	DBH	Age																																																																							
Black/Red (Hybrid) Oak	10	Log/XLog	16																																																																								
White Oak	2	Pole/Log	9																																																																								
Red Pine	70	Log	16	98																																																																							
Bigtooth Aspen	5	Pole	9																																																																								
Red Maple	3	Pole	6																																																																								
White Pine	10	XLog/Log/Pole	18																																																																								
Sub-Canopy Species	Density	Avg. Height	Size																																																																								
White Pine	Medium	Variable	Sapling																																																																								
Serviceberry (Juneberry)	Low	10 - 20 feet	Tall Shrub																																																																								
Choke Cherry	Low	Variable	Tall Shrub																																																																								
Red Maple	Medium	10 - 20 feet	Sapling																																																																								
Black/Red (Hybrid) Oak	Medium	10 - 20 feet	Sapling																																																																								
7	4191 - Mixed Upland Deciduous with Conifer	Sapling Well	20.7	22	51-80	N/A	Harvested 2002 under contract 'ORV Oak 2' 54-008-00. Somewhat variable stand with areas heavier to aspen, oak and pine. Bigtooth clone is in the far northwest. Variable sizes in the white pine. Somewhat scrubby subcanopy. From old sale maps, it looks like the far NW where the bigtooth clone is was excluded from the 2002 sale. Diameters in the area are slightly larger than the majority of the stand. Borderline pole in some spots but overall still sap.																																																																				
<table border="1"> <thead> <tr> <th>Canopy Species</th> <th>% Cover</th> <th>Size Class</th> <th>DBH</th> <th>Age</th> </tr> </thead> <tbody> <tr> <td>Red Maple</td> <td>12</td> <td>Sapling/Pole</td> <td>2</td> <td></td> </tr> <tr> <td>Quaking Aspen</td> <td>22</td> <td>Sapling/Pole</td> <td>4</td> <td>22</td> </tr> <tr> <td>Red Pine</td> <td>5</td> <td>Pole/Sap/Log</td> <td>5</td> <td></td> </tr> <tr> <td>Pin Cherry</td> <td>5</td> <td>Sapling/Pole</td> <td>3</td> <td></td> </tr> <tr> <td>Northern Pin Oak</td> <td>21</td> <td>Pole/Sapling</td> <td>5</td> <td></td> </tr> <tr> <td>Jack Pine</td> <td>15</td> <td>Pole/Sapling</td> <td>5</td> <td></td> </tr> <tr> <td>White Pine</td> <td>10</td> <td>Pole/Sap/Log</td> <td>7</td> <td></td> </tr> </tbody> </table>		Canopy Species	% Cover	Size Class	DBH	Age	Red Maple	12	Sapling/Pole	2		Quaking Aspen	22	Sapling/Pole	4	22	Red Pine	5	Pole/Sap/Log	5		Pin Cherry	5	Sapling/Pole	3		Northern Pin Oak	21	Pole/Sapling	5		Jack Pine	15	Pole/Sapling	5		White Pine	10	Pole/Sap/Log	7		<table border="1"> <thead> <tr> <th>Sub-Canopy Species</th> <th>Density</th> <th>Avg. Height</th> <th>Size</th> </tr> </thead> <tbody> <tr> <td>Northern Pin Oak</td> <td>Low</td> <td>&lt; 5 feet</td> <td>Sapling</td> </tr> <tr> <td>Red Pine</td> <td>Low</td> <td>5 - 10 feet</td> <td>Sapling</td> </tr> <tr> <td>Quaking Aspen</td> <td>Low</td> <td>5 - 10 feet</td> <td>Sapling</td> </tr> <tr> <td>Jack Pine</td> <td>Medium</td> <td>Variable</td> <td>Sapling</td> </tr> <tr> <td>Serviceberry (Juneberry)</td> <td>Medium</td> <td>10 - 20 feet</td> <td>Sapling</td> </tr> <tr> <td>Hawthorn (spp.)</td> <td>Medium</td> <td>5 - 10 feet</td> <td>Tall Shrub</td> </tr> <tr> <td>Pin Cherry</td> <td>High</td> <td>&lt; 5 feet</td> <td>Tall Shrub</td> </tr> </tbody> </table>		Sub-Canopy Species	Density	Avg. Height	Size	Northern Pin Oak	Low	< 5 feet	Sapling	Red Pine	Low	5 - 10 feet	Sapling	Quaking Aspen	Low	5 - 10 feet	Sapling	Jack Pine	Medium	Variable	Sapling	Serviceberry (Juneberry)	Medium	10 - 20 feet	Sapling	Hawthorn (spp.)	Medium	5 - 10 feet	Tall Shrub	Pin Cherry	High	< 5 feet	Tall Shrub
Canopy Species	% Cover	Size Class	DBH	Age																																																																							
Red Maple	12	Sapling/Pole	2																																																																								
Quaking Aspen	22	Sapling/Pole	4	22																																																																							
Red Pine	5	Pole/Sap/Log	5																																																																								
Pin Cherry	5	Sapling/Pole	3																																																																								
Northern Pin Oak	21	Pole/Sapling	5																																																																								
Jack Pine	15	Pole/Sapling	5																																																																								
White Pine	10	Pole/Sap/Log	7																																																																								
Sub-Canopy Species	Density	Avg. Height	Size																																																																								
Northern Pin Oak	Low	< 5 feet	Sapling																																																																								
Red Pine	Low	5 - 10 feet	Sapling																																																																								
Quaking Aspen	Low	5 - 10 feet	Sapling																																																																								
Jack Pine	Medium	Variable	Sapling																																																																								
Serviceberry (Juneberry)	Medium	10 - 20 feet	Sapling																																																																								
Hawthorn (spp.)	Medium	5 - 10 feet	Tall Shrub																																																																								
Pin Cherry	High	< 5 feet	Tall Shrub																																																																								
8	3102 - Grass	Nonstocked	1.0		Unspecified		Antrim Gas Well. Trendwell Antrim Inc State Vienna #2-31 Permit # 42970																																																																				
9	3102 - Grass	Nonstocked	1.1		Unspecified		Gas well. Trendwell Antrim Inc. State Vienna #1-31 Permit #42967																																																																				
10	4130 - Aspen	Sapling Well	15.6	5	Immature	N/A	Harvest complete 09/04/19. Overall regeneration is doing well, browse on red maple and oak is present but some has grown past browse height. Some areas are lesser stocked but overall still fully stocked.																																																																				
<table border="1"> <thead> <tr> <th>Canopy Species</th> <th>% Cover</th> <th>Size Class</th> <th>DBH</th> <th>Age</th> </tr> </thead> <tbody> <tr> <td>Bigtooth Aspen</td> <td>65</td> <td>Sapling</td> <td>1</td> <td>5</td> </tr> <tr> <td>Red Maple</td> <td>15</td> <td>Sapling</td> <td>1</td> <td></td> </tr> <tr> <td>Pin Cherry</td> <td>10</td> <td>Sapling</td> <td>1</td> <td></td> </tr> <tr> <td>Black/Red (Hybrid) Oak</td> <td>10</td> <td>Sapling</td> <td>1</td> <td></td> </tr> </tbody> </table>		Canopy Species	% Cover	Size Class	DBH	Age	Bigtooth Aspen	65	Sapling	1	5	Red Maple	15	Sapling	1		Pin Cherry	10	Sapling	1		Black/Red (Hybrid) Oak	10	Sapling	1		<table border="1"> <thead> <tr> <th>Sub-Canopy Species</th> <th>Density</th> <th>Avg. Height</th> <th>Size</th> </tr> </thead> <tbody> <tr> <td>Pin Cherry</td> <td>Medium</td> <td>&lt; 5 feet</td> <td>Tall Shrub</td> </tr> <tr> <td>Black/Red (Hybrid) Oak</td> <td>Low</td> <td>&lt; 5 feet</td> <td>Tall Shrub</td> </tr> <tr> <td>Hawthorn (spp.)</td> <td>Low</td> <td>&lt; 5 feet</td> <td>Tall Shrub</td> </tr> <tr> <td>Jack Pine</td> <td>Low</td> <td>&lt; 5 feet</td> <td>Seeding</td> </tr> <tr> <td>Blackberry/Raspberry</td> <td>Medium</td> <td>&lt; 5 feet</td> <td>Tall Shrub</td> </tr> <tr> <td>White Pine</td> <td>Low</td> <td>&lt; 5 feet</td> <td>Sapling</td> </tr> </tbody> </table>		Sub-Canopy Species	Density	Avg. Height	Size	Pin Cherry	Medium	< 5 feet	Tall Shrub	Black/Red (Hybrid) Oak	Low	< 5 feet	Tall Shrub	Hawthorn (spp.)	Low	< 5 feet	Tall Shrub	Jack Pine	Low	< 5 feet	Seeding	Blackberry/Raspberry	Medium	< 5 feet	Tall Shrub	White Pine	Low	< 5 feet	Sapling																			
Canopy Species	% Cover	Size Class	DBH	Age																																																																							
Bigtooth Aspen	65	Sapling	1	5																																																																							
Red Maple	15	Sapling	1																																																																								
Pin Cherry	10	Sapling	1																																																																								
Black/Red (Hybrid) Oak	10	Sapling	1																																																																								
Sub-Canopy Species	Density	Avg. Height	Size																																																																								
Pin Cherry	Medium	< 5 feet	Tall Shrub																																																																								
Black/Red (Hybrid) Oak	Low	< 5 feet	Tall Shrub																																																																								
Hawthorn (spp.)	Low	< 5 feet	Tall Shrub																																																																								
Jack Pine	Low	< 5 feet	Seeding																																																																								
Blackberry/Raspberry	Medium	< 5 feet	Tall Shrub																																																																								
White Pine	Low	< 5 feet	Sapling																																																																								



Stand	Level 4 Cover Type	Size Density	Acres	Stand Age	BA Range	Managed Site	General Comments																																																																								
11	4125 - Black, N. Pin Oak	Sawtimber Well	55.4	92	81-110	N/A	Two part stand separated by stand 18 (natural white/red pine). The NE portion of the stand was partially treated in 2000 leaving all Oak and White/Red Pine. The remainder of the stand doesn't appear to have been treated. Some areas with better quality stems with some true pockets of Pin Oak. Scattered Aspen clones mostly near stand 18. Some areas of better Oak sapling recruitment but nothing significant. High hawthorn densities along the edge near stand 14 and up into the NE portion near the gas well. More open grown, 'woolly' Oak in the NE as well.																																																																								
<table border="1"> <thead> <tr> <th>Canopy Species</th> <th>% Cover</th> <th>Size Class</th> <th>DBH</th> <th>Age</th> </tr> </thead> <tbody> <tr> <td>Black/Red (Hybrid) Oak</td> <td>70</td> <td>Log</td> <td>14</td> <td>92</td> </tr> <tr> <td>Northern Pin Oak</td> <td>5</td> <td>Log/Pole</td> <td>13</td> <td></td> </tr> <tr> <td>White Oak</td> <td>5</td> <td>Log/Pole</td> <td>12</td> <td></td> </tr> <tr> <td>Bigtooth Aspen</td> <td>5</td> <td>Log/Pole</td> <td>10</td> <td></td> </tr> <tr> <td>Red Pine</td> <td>2</td> <td>Log/Pole/XLog</td> <td>12</td> <td></td> </tr> <tr> <td>Red Maple</td> <td>8</td> <td>Pole</td> <td>9</td> <td></td> </tr> <tr> <td>White Pine</td> <td>5</td> <td>Log/Pole</td> <td>11</td> <td></td> </tr> </tbody> </table>		Canopy Species	% Cover	Size Class	DBH	Age	Black/Red (Hybrid) Oak	70	Log	14	92	Northern Pin Oak	5	Log/Pole	13		White Oak	5	Log/Pole	12		Bigtooth Aspen	5	Log/Pole	10		Red Pine	2	Log/Pole/XLog	12		Red Maple	8	Pole	9		White Pine	5	Log/Pole	11		<table border="1"> <thead> <tr> <th>Sub-Canopy Species</th> <th>Density</th> <th>Avg. Height</th> <th>Size</th> </tr> </thead> <tbody> <tr> <td>Serviceberry (Juneberry)</td> <td>Low</td> <td>5 - 10 feet</td> <td>Tall Shrub</td> </tr> <tr> <td>White Oak</td> <td>Low</td> <td>10 - 20 feet</td> <td>Sapling</td> </tr> <tr> <td>Red Pine</td> <td>Low</td> <td>Variable</td> <td>Sapling</td> </tr> <tr> <td>Bigtooth Aspen</td> <td>Medium</td> <td>10 - 20 feet</td> <td>Sapling</td> </tr> <tr> <td>Red Maple</td> <td>High</td> <td>10 - 20 feet</td> <td>Sapling</td> </tr> <tr> <td>White Pine</td> <td>Low</td> <td>Variable</td> <td>Sapling</td> </tr> <tr> <td>Hawthorn (spp.)</td> <td>Medium</td> <td>&lt; 5 feet</td> <td>Tall Shrub</td> </tr> <tr> <td>Black/Red (Hybrid) Oak</td> <td>Medium</td> <td>Variable</td> <td>Sapling</td> </tr> </tbody> </table>		Sub-Canopy Species	Density	Avg. Height	Size	Serviceberry (Juneberry)	Low	5 - 10 feet	Tall Shrub	White Oak	Low	10 - 20 feet	Sapling	Red Pine	Low	Variable	Sapling	Bigtooth Aspen	Medium	10 - 20 feet	Sapling	Red Maple	High	10 - 20 feet	Sapling	White Pine	Low	Variable	Sapling	Hawthorn (spp.)	Medium	< 5 feet	Tall Shrub	Black/Red (Hybrid) Oak	Medium	Variable	Sapling
Canopy Species	% Cover	Size Class	DBH	Age																																																																											
Black/Red (Hybrid) Oak	70	Log	14	92																																																																											
Northern Pin Oak	5	Log/Pole	13																																																																												
White Oak	5	Log/Pole	12																																																																												
Bigtooth Aspen	5	Log/Pole	10																																																																												
Red Pine	2	Log/Pole/XLog	12																																																																												
Red Maple	8	Pole	9																																																																												
White Pine	5	Log/Pole	11																																																																												
Sub-Canopy Species	Density	Avg. Height	Size																																																																												
Serviceberry (Juneberry)	Low	5 - 10 feet	Tall Shrub																																																																												
White Oak	Low	10 - 20 feet	Sapling																																																																												
Red Pine	Low	Variable	Sapling																																																																												
Bigtooth Aspen	Medium	10 - 20 feet	Sapling																																																																												
Red Maple	High	10 - 20 feet	Sapling																																																																												
White Pine	Low	Variable	Sapling																																																																												
Hawthorn (spp.)	Medium	< 5 feet	Tall Shrub																																																																												
Black/Red (Hybrid) Oak	Medium	Variable	Sapling																																																																												
12	4199 - Other Mixed Upland Deciduous	Sapling Well	3.4	15	Immature	N/A	Harvested 2009. Parent stand was Jack Pine. Small stand.																																																																								
<table border="1"> <thead> <tr> <th>Canopy Species</th> <th>% Cover</th> <th>Size Class</th> <th>DBH</th> <th>Age</th> </tr> </thead> <tbody> <tr> <td>Bigtooth Aspen</td> <td>10</td> <td>Sapling</td> <td>2</td> <td></td> </tr> <tr> <td>Northern Pin Oak</td> <td>55</td> <td>Sapling</td> <td>2</td> <td>15</td> </tr> <tr> <td>Jack Pine</td> <td>15</td> <td>Sapling</td> <td>1</td> <td></td> </tr> <tr> <td>Red Maple</td> <td>15</td> <td>Sapling</td> <td>2</td> <td></td> </tr> <tr> <td>Choke Cherry</td> <td>5</td> <td>Sapling</td> <td>2</td> <td></td> </tr> </tbody> </table>		Canopy Species	% Cover	Size Class	DBH	Age	Bigtooth Aspen	10	Sapling	2		Northern Pin Oak	55	Sapling	2	15	Jack Pine	15	Sapling	1		Red Maple	15	Sapling	2		Choke Cherry	5	Sapling	2		<table border="1"> <thead> <tr> <th>Sub-Canopy Species</th> <th>Density</th> <th>Avg. Height</th> <th>Size</th> </tr> </thead> <tbody> <tr> <td>Northern Pin Oak</td> <td>Medium</td> <td>5 - 10 feet</td> <td>Sapling</td> </tr> <tr> <td>Hawthorn (spp.)</td> <td>Medium</td> <td>5 - 10 feet</td> <td>Tall Shrub</td> </tr> <tr> <td>Jack Pine</td> <td>Medium</td> <td>&lt; 5 feet</td> <td>Sapling</td> </tr> <tr> <td>Serviceberry (Juneberry)</td> <td>Medium</td> <td>5 - 10 feet</td> <td>Sapling</td> </tr> </tbody> </table>		Sub-Canopy Species	Density	Avg. Height	Size	Northern Pin Oak	Medium	5 - 10 feet	Sapling	Hawthorn (spp.)	Medium	5 - 10 feet	Tall Shrub	Jack Pine	Medium	< 5 feet	Sapling	Serviceberry (Juneberry)	Medium	5 - 10 feet	Sapling																										
Canopy Species	% Cover	Size Class	DBH	Age																																																																											
Bigtooth Aspen	10	Sapling	2																																																																												
Northern Pin Oak	55	Sapling	2	15																																																																											
Jack Pine	15	Sapling	1																																																																												
Red Maple	15	Sapling	2																																																																												
Choke Cherry	5	Sapling	2																																																																												
Sub-Canopy Species	Density	Avg. Height	Size																																																																												
Northern Pin Oak	Medium	5 - 10 feet	Sapling																																																																												
Hawthorn (spp.)	Medium	5 - 10 feet	Tall Shrub																																																																												
Jack Pine	Medium	< 5 feet	Sapling																																																																												
Serviceberry (Juneberry)	Medium	5 - 10 feet	Sapling																																																																												
13	42221 - Natural Jack Pine, Mixed Deciduous	Sapling Well	14.3	15	1-50	N/A	Harvested in 2009. Mostly natural Jack Pine with scattered Oak, aspen and maple. Fairly dense/thick stand. ORV trail runs through the south end of the stand.																																																																								
<table border="1"> <thead> <tr> <th>Canopy Species</th> <th>% Cover</th> <th>Size Class</th> <th>DBH</th> <th>Age</th> </tr> </thead> <tbody> <tr> <td>Northern Pin Oak</td> <td>15</td> <td>Sapling/Pole</td> <td>2</td> <td></td> </tr> <tr> <td>Jack Pine</td> <td>62</td> <td>Sapling/Pole</td> <td>2</td> <td>15</td> </tr> <tr> <td>Red Pine</td> <td>4</td> <td>Pole/Sap/Log</td> <td>6</td> <td></td> </tr> <tr> <td>White Pine</td> <td>4</td> <td>Pole/Sap/Log</td> <td>5</td> <td></td> </tr> <tr> <td>Quaking Aspen</td> <td>5</td> <td>Sapling</td> <td>1</td> <td></td> </tr> <tr> <td>Red Maple</td> <td>10</td> <td>Sapling</td> <td>2</td> <td></td> </tr> </tbody> </table>		Canopy Species	% Cover	Size Class	DBH	Age	Northern Pin Oak	15	Sapling/Pole	2		Jack Pine	62	Sapling/Pole	2	15	Red Pine	4	Pole/Sap/Log	6		White Pine	4	Pole/Sap/Log	5		Quaking Aspen	5	Sapling	1		Red Maple	10	Sapling	2		<table border="1"> <thead> <tr> <th>Sub-Canopy Species</th> <th>Density</th> <th>Avg. Height</th> <th>Size</th> </tr> </thead> <tbody> <tr> <td>White Pine</td> <td>Low</td> <td>&lt; 5 feet</td> <td>Seeding</td> </tr> <tr> <td>Red Pine</td> <td>Low</td> <td>&lt; 5 feet</td> <td>Sapling</td> </tr> <tr> <td>Northern Pin Oak</td> <td>Medium</td> <td>&lt; 5 feet</td> <td>Sapling</td> </tr> <tr> <td>Pin Cherry</td> <td>Medium</td> <td>5 - 10 feet</td> <td>Sapling</td> </tr> <tr> <td>Hawthorn (spp.)</td> <td>Medium</td> <td>&lt; 5 feet</td> <td>Tall Shrub</td> </tr> <tr> <td>White Pine</td> <td>Low</td> <td>&lt; 5 feet</td> <td>Sapling</td> </tr> </tbody> </table>		Sub-Canopy Species	Density	Avg. Height	Size	White Pine	Low	< 5 feet	Seeding	Red Pine	Low	< 5 feet	Sapling	Northern Pin Oak	Medium	< 5 feet	Sapling	Pin Cherry	Medium	5 - 10 feet	Sapling	Hawthorn (spp.)	Medium	< 5 feet	Tall Shrub	White Pine	Low	< 5 feet	Sapling													
Canopy Species	% Cover	Size Class	DBH	Age																																																																											
Northern Pin Oak	15	Sapling/Pole	2																																																																												
Jack Pine	62	Sapling/Pole	2	15																																																																											
Red Pine	4	Pole/Sap/Log	6																																																																												
White Pine	4	Pole/Sap/Log	5																																																																												
Quaking Aspen	5	Sapling	1																																																																												
Red Maple	10	Sapling	2																																																																												
Sub-Canopy Species	Density	Avg. Height	Size																																																																												
White Pine	Low	< 5 feet	Seeding																																																																												
Red Pine	Low	< 5 feet	Sapling																																																																												
Northern Pin Oak	Medium	< 5 feet	Sapling																																																																												
Pin Cherry	Medium	5 - 10 feet	Sapling																																																																												
Hawthorn (spp.)	Medium	< 5 feet	Tall Shrub																																																																												
White Pine	Low	< 5 feet	Sapling																																																																												
14	4125 - Black, N. Pin Oak	Sapling Well	7.3	25	1-50	N/A	Unsure on history of the stand. southwest portion of stand sits in a small valley. Mostly quaking aspen and pin oak with the occasional red maple, and white/jack pine. Xlog Oak pretty much dead resulting in thick oak sapling regeneration. Age is estimate because saplings are too small to get a core sample. Age was estimated from nearby stands with cutting records and similar sizes.																																																																								
<table border="1"> <thead> <tr> <th>Canopy Species</th> <th>% Cover</th> <th>Size Class</th> <th>DBH</th> <th>Age</th> </tr> </thead> <tbody> <tr> <td>Quaking Aspen</td> <td>18</td> <td>Pole/Sapling</td> <td>5</td> <td></td> </tr> <tr> <td>White Pine</td> <td>10</td> <td>Pole/Sap/Log</td> <td>7</td> <td></td> </tr> <tr> <td>Northern Pin Oak</td> <td>60</td> <td>Sapling</td> <td>4</td> <td>25</td> </tr> <tr> <td>Northern Pin Oak</td> <td>5</td> <td>XLog</td> <td>18</td> <td></td> </tr> <tr> <td>Jack Pine</td> <td>2</td> <td>Pole</td> <td>6</td> <td></td> </tr> <tr> <td>Red Maple</td> <td>5</td> <td>Sapling/Pole</td> <td>3</td> <td></td> </tr> </tbody> </table>		Canopy Species	% Cover	Size Class	DBH	Age	Quaking Aspen	18	Pole/Sapling	5		White Pine	10	Pole/Sap/Log	7		Northern Pin Oak	60	Sapling	4	25	Northern Pin Oak	5	XLog	18		Jack Pine	2	Pole	6		Red Maple	5	Sapling/Pole	3		<table border="1"> <thead> <tr> <th>Sub-Canopy Species</th> <th>Density</th> <th>Avg. Height</th> <th>Size</th> </tr> </thead> <tbody> <tr> <td>Pin Cherry</td> <td>Medium</td> <td>&lt; 5 feet</td> <td>Sapling</td> </tr> <tr> <td>Northern Pin Oak</td> <td>Medium</td> <td>&lt; 5 feet</td> <td>Sapling</td> </tr> <tr> <td>Hawthorn (spp.)</td> <td>Medium</td> <td>5 - 10 feet</td> <td>Tall Shrub</td> </tr> </tbody> </table>		Sub-Canopy Species	Density	Avg. Height	Size	Pin Cherry	Medium	< 5 feet	Sapling	Northern Pin Oak	Medium	< 5 feet	Sapling	Hawthorn (spp.)	Medium	5 - 10 feet	Tall Shrub																									
Canopy Species	% Cover	Size Class	DBH	Age																																																																											
Quaking Aspen	18	Pole/Sapling	5																																																																												
White Pine	10	Pole/Sap/Log	7																																																																												
Northern Pin Oak	60	Sapling	4	25																																																																											
Northern Pin Oak	5	XLog	18																																																																												
Jack Pine	2	Pole	6																																																																												
Red Maple	5	Sapling/Pole	3																																																																												
Sub-Canopy Species	Density	Avg. Height	Size																																																																												
Pin Cherry	Medium	< 5 feet	Sapling																																																																												
Northern Pin Oak	Medium	< 5 feet	Sapling																																																																												
Hawthorn (spp.)	Medium	5 - 10 feet	Tall Shrub																																																																												
15	3102 - Grass	Nonstocked	0.9		Unspecified		Gas well. Trendwell Antrim Inc. State Vienna #4-31. Permit # 44273																																																																								





Stand	Level 4 Cover Type	Size Density	Acres	Stand Age	BA Range	Managed Site	General Comments
-------	--------------------	--------------	-------	-----------	----------	--------------	------------------

**16**      310 - Herbaceous Openland      Nonstocked      1.0           Unspecified      Gas well. Muskegon Operating Company LLC. State Vienna B1-32. Permit # 44114. Currently producing ANTRIM (G)

**17**      3302 - Low Density Conifer Trees      Nonstocked      2.6      0      Unspecified      42140 - Planted Mixed Pine      Old dumping area, ORV area and shooting range. An attempt was made to trench and plant stand to reduce illegal dumping and ORV use. Appears that the majority of the plantation failed. Potential radio/cell tower site.

Sub-Canopy Species	Density	Avg. Height	Size
Red Pine	Low	< 5 feet	Sapling
Jack Pine	Low	< 5 feet	Sapling

Old Notes:  
-Rehabilitated dumping and shooting area  
-C54-1078  
-Year 1 artificial regeneration survey showed 600 TPA for mix of red pine, jack pine, white pine.  
-Likely to fail due to lowest acceptable TPA, but this stand is a 2.6 acre gravel pit, so will not replant  
-Density of pine from lowest to greatest: white pine, jack pine, red pine  
-Replanted/Interplanted with 250 RP/ac bring stocking to 700 Mixed Conifer per acre  
-Forest health report created due to sheppards crook cause by white pine weevil.

**18**      4310 - Pine, Oak Mix      Sawtimber Well      11.6      80      51-80      N/A      Stand split out from stand 11. Pocket of naturally occurring white and red pine with a higher density of White Oak. Overall white pine regeneration is 15-20ft tall but there is a fair amount around the 5 ft height. Mortality is present in the Hybrid Oak but only single tree decline. Higher Red Pine density in the south finger. Also signs of old fire in the south as well with plow lines and fire burnt stumps.

Canopy Species	% Cover	Size Class	DBH	Age	Sub-Canopy Species	Density	Avg. Height	Size
Red Pine	10	Log/Pole	12		White Pine	Medium	Variable	Sapling
Quaking Aspen	5	Pole	8		White Oak	Low	Variable	Sapling
Red Maple	15	Pole	6		Red Maple	Medium	5 - 10 feet	Sapling
White Pine	35	Log/Pole/XLog	14	80	Black/Red (Hybrid) Oak	Medium	10 - 20 feet	Sapling
White Oak	5	Log/Pole	10		Serviceberry (Juneberry)	Low	Variable	Tall Shrub
Bigtooth Aspen	5	Pole/Log	9		Beech	Low	5 - 10 feet	Sapling
Black/Red (Hybrid) Oak	25	Log/XLog	13	80				

**19**      110 - Low Intensity Urban      Nonstocked      4.9           Unspecified      No      Meridian Line Rd.

**20**      4131 - Aspen, Oak      Poletimber Well      24.4      38      81-110      N/A      Overall small pole. Areas of some saps but also pockets of small logs. Overall healthy and growing well. Quaking aspen clones scattered throughout.

Canopy Species	% Cover	Size Class	DBH	Age	Sub-Canopy Species	Density	Avg. Height	Size
White Oak	8	Pole/Sapling	5		White Oak	Low	5 - 10 feet	Sapling
Northern Pin Oak	27	Pole/Sap/Log	6		Red Maple	Low	5 - 10 feet	Sapling
White Pine	2	Pole/Log	9		Hawthorn (spp.)	Medium	< 5 feet	Tall Shrub
Red Maple	16	Pole/Sapling	6		White Pine	Low	5 - 10 feet	Sapling
Red Pine	2	Log/Pole	12		Northern Pin Oak	Medium	5 - 10 feet	Sapling
Bigtooth Aspen	30	Pole	6	38	Pin Cherry	Medium	5 - 10 feet	Sapling
Quaking Aspen	15	Pole/Sapling	5		Serviceberry (Juneberry)	Low	10 - 20 feet	Sapling



Stand	Level 4 Cover Type	Size Density	Acres	Stand Age	BA Range	Managed Site	General Comments			
21	4199 - Other Mixed Upland Deciduous	Sawtimber Well	17.6	92	81-110	N/A	North half is mostly declining Pin Oak, maybe some poorer quality black oak. White Pine recruiting fairly well throughout. Moving south, site and stand quality increase resulting in a nice stand of mature Oak, Red and White Pine. Overall sits on a west facing aspect between Meridian Line Rd and a Powerline/Snowmobile trail.			
<b>Canopy Species</b>		<b>% Cover</b>	<b>Size Class</b>	<b>DBH</b>	<b>Age</b>	<b>Sub-Canopy Species</b>		<b>Density</b>	<b>Avg. Height</b>	<b>Size</b>
Red Maple		10	Pole/Log	8		Serviceberry (Juneberry)		Low	Variable	Tall Shrub
Quaking Aspen		10	Pole	8		Honeysuckle (spp.)		Low	< 5 feet	Tall Shrub
Bigtooth Aspen		10	Pole/Log	9		White Pine		High	Variable	Sapling
Black/Red (Hybrid) Oak		35	Log	16	92	Northern Pin Oak		Medium	Variable	Sapling
White Pine		10	Log/Pole/XLog	12		Jack Pine		Low	5 - 10 feet	Sapling
Northern Pin Oak		20	Log/Pole	13		Pin Cherry		Medium	5 - 10 feet	Tall Shrub
Red Pine		5	Log/Pole/XLog	14		Hawthorn (spp.)		Medium	5 - 10 feet	Tall Shrub
						Red Maple		Medium	Variable	Sapling
22	3205 - Mixed Upland Shrub	Nonstocked	4.8		Unspecified	No	Signs of wildfire through the southeast portion of the stand. Mostly Pin oak, cherry and aspen saplings with the occasional Log Oak, Red Pine and White Pine.			
23	4131 - Aspen, Oak	Poletimber Well	25.1	54	81-110	N/A	Unsure on past management. Some notes indicate a harvest in 1970 removing most species but leaving some larger Oak and Pine. Quality does vary resulting in areas of quaking and bigtooth as well as pin and black/red hybrid oak. White Oak stocking is consistent throughout with heavier white pine component west of the ORV trail. Stocking is surprisingly low in areas; slightly higher within the aspen clones.			
<b>Canopy Species</b>		<b>% Cover</b>	<b>Size Class</b>	<b>DBH</b>	<b>Age</b>	<b>Sub-Canopy Species</b>		<b>Density</b>	<b>Avg. Height</b>	<b>Size</b>
Northern Pin Oak		5	Log/Pole	11		Red Maple		Medium	5 - 10 feet	Sapling
White Pine		5	Log/Pole	12		White Pine		Medium	Variable	Sapling
Black/Red (Hybrid) Oak		15	Log/Pole/Sap	10		White Oak		Medium	5 - 10 feet	Sapling
Red Maple		15	Pole/Log	9		Serviceberry (Juneberry)		Medium	10 - 20 feet	Tall Shrub
White Oak		10	Log/Pole/XLog	13		Black/Red (Hybrid) Oak		Low	Variable	Sapling
Quaking Aspen		10	Pole	7		Red Pine		Low	Variable	Sapling
Bigtooth Aspen		30	Pole	9	54					
Red Pine		10	Log/Pole	11						
24	4319 - Mixed Upland Forest	Sapling Poor	13.1	4	Immature	N/A	Per pre-review 5/14/2024- Dropped additional monitoring treatment to asses Jack Pine recruitment and will leave stand as is. Work with WLD and look at Pine Barren management guide to determine if site meets barren criteria.  Regeneration survey completed 04/30/24 Cherry 286 trees/acre, Jack pine 374 trees/acre, Quaking aspen 154 trees/acre. Subcanopy has Northern pin oak and red maple < 5ft, heavily browsed.			
<b>Canopy Species</b>		<b>% Cover</b>	<b>Size Class</b>	<b>DBH</b>	<b>Age</b>	<b>Sub-Canopy Species</b>		<b>Density</b>	<b>Avg. Height</b>	<b>Size</b>
Quaking Aspen		19	Sapling	1	4	Northern Pin Oak		Low	< 5 feet	Sapling
Jack Pine		46	Sapling	1	4	Red Maple		Low	< 5 feet	Sapling
Northern Pin Oak		3	Sapling	1	4	Hawthorn (spp.)		Low	5 - 10 feet	Tall Shrub
Red Maple		2	Sapling	1	4					
Pin Cherry		30	Sapling	1	4					
25	4319 - Mixed Upland Forest	Sapling Medium	73.8	4	Immature	N/A	Per pre-review 5/14/2024- Dropped additional monitoring treatment to asses Jack Pine recruitment and will leave stand as is. Work with WLD and look at Pine Barren management guide to determine if site meets barren criteria.  Regeneration survey completed 04/30/24 Cherry 455 trees/acre, Quaking aspen 213 trees/acre, Jack pine 858 trees/acre, Northern pin oak 73 trees/acre. Jack pine established well, but in some areas overtopped by pin cherry. Skid trails contained higher density of Jack pine saplings. Browsed red maple and northern pin oak in the subcanopy. Jack pine established less than 6 in tall.			
<b>Canopy Species</b>		<b>% Cover</b>	<b>Size Class</b>	<b>DBH</b>	<b>Age</b>	<b>Sub-Canopy Species</b>		<b>Density</b>	<b>Avg. Height</b>	<b>Size</b>
Pin Cherry		28	Sapling	1	4	Northern Pin Oak		Low	< 5 feet	Sapling
Northern Pin Oak		5	Sapling	1	4	Pin Cherry		Medium	< 5 feet	Sapling
Jack Pine		54	Sapling	1	4	Hawthorn (spp.)		Low	5 - 10 feet	Tall Shrub
Quaking Aspen		13	Sapling	1	4	Red Maple		Low	< 5 feet	Sapling



Stand	Level 4 Cover Type	Size Density	Acres	Stand Age	BA Range	Managed Site	General Comments																																																																	
26	110 - Low Intensity Urban	Nonstocked	3.9		Unspecified	No	Matthews Rd ROW																																																																	
28	4125 - Black, N. Pin Oak	Sawtimber Medium	13.3	104	1-50	N/A	Shelterwood completed in 2010. Good oak stump sprouting along with red maple. Oak regeneration is borderline fully stocked but the majority is now overtopped by red maple. Overstory Oak is fair to good quality with very few showing signs of decline and epicormic branching.																																																																	
<table border="1"> <thead> <tr> <th>Canopy Species</th> <th>% Cover</th> <th>Size Class</th> <th>DBH</th> <th>Age</th> </tr> </thead> <tbody> <tr> <td>Black/Red (Hybrid) Oak</td> <td>94</td> <td>Log/XLog</td> <td>17</td> <td>104</td> </tr> <tr> <td>White Oak</td> <td>2</td> <td>Log</td> <td>13</td> <td></td> </tr> <tr> <td>Red Pine</td> <td>2</td> <td>Log/Pole</td> <td>12</td> <td></td> </tr> <tr> <td>White Pine</td> <td>2</td> <td>Log/Pole</td> <td>15</td> <td></td> </tr> </tbody> </table>		Canopy Species	% Cover	Size Class	DBH	Age	Black/Red (Hybrid) Oak	94	Log/XLog	17	104	White Oak	2	Log	13		Red Pine	2	Log/Pole	12		White Pine	2	Log/Pole	15		<table border="1"> <thead> <tr> <th>Sub-Canopy Species</th> <th>Density</th> <th>Avg. Height</th> <th>Size</th> </tr> </thead> <tbody> <tr> <td>White Pine</td> <td>Low</td> <td>5 - 10 feet</td> <td>Sapling</td> </tr> <tr> <td>Pin Cherry</td> <td>Low</td> <td>5 - 10 feet</td> <td>Tall Shrub</td> </tr> <tr> <td>White Oak</td> <td>Medium</td> <td>5 - 10 feet</td> <td>Sapling</td> </tr> <tr> <td>Bigtooth Aspen</td> <td>Low</td> <td>10 - 20 feet</td> <td>Sapling</td> </tr> <tr> <td>Black/Red (Hybrid) Oak</td> <td>High</td> <td>10 - 20 feet</td> <td>Sapling</td> </tr> <tr> <td>Red Maple</td> <td>High</td> <td>10 - 20 feet</td> <td>Sapling</td> </tr> </tbody> </table>		Sub-Canopy Species	Density	Avg. Height	Size	White Pine	Low	5 - 10 feet	Sapling	Pin Cherry	Low	5 - 10 feet	Tall Shrub	White Oak	Medium	5 - 10 feet	Sapling	Bigtooth Aspen	Low	10 - 20 feet	Sapling	Black/Red (Hybrid) Oak	High	10 - 20 feet	Sapling	Red Maple	High	10 - 20 feet	Sapling																
Canopy Species	% Cover	Size Class	DBH	Age																																																																				
Black/Red (Hybrid) Oak	94	Log/XLog	17	104																																																																				
White Oak	2	Log	13																																																																					
Red Pine	2	Log/Pole	12																																																																					
White Pine	2	Log/Pole	15																																																																					
Sub-Canopy Species	Density	Avg. Height	Size																																																																					
White Pine	Low	5 - 10 feet	Sapling																																																																					
Pin Cherry	Low	5 - 10 feet	Tall Shrub																																																																					
White Oak	Medium	5 - 10 feet	Sapling																																																																					
Bigtooth Aspen	Low	10 - 20 feet	Sapling																																																																					
Black/Red (Hybrid) Oak	High	10 - 20 feet	Sapling																																																																					
Red Maple	High	10 - 20 feet	Sapling																																																																					
29	4125 - Black, N. Pin Oak	Sawtimber Well	9.2	94	111-140	N/A	Some single tree mortality present. Oak overall healthy, with some spots better quality, borderline Red Oak with areas more towards Pin. Aspen and Red Maple here and there. Some doubles have one stem dead, with the other still alive. Canopies don't look the best. Unsure on past thinning or treatment.																																																																	
<table border="1"> <thead> <tr> <th>Canopy Species</th> <th>% Cover</th> <th>Size Class</th> <th>DBH</th> <th>Age</th> </tr> </thead> <tbody> <tr> <td>Red Pine</td> <td>2</td> <td>Pole/Log</td> <td>8</td> <td></td> </tr> <tr> <td>White Oak</td> <td>2</td> <td>Pole/Log</td> <td>8</td> <td></td> </tr> <tr> <td>Black/Red (Hybrid) Oak</td> <td>72</td> <td>Log</td> <td>14</td> <td>94</td> </tr> <tr> <td>Red Maple</td> <td>10</td> <td>Pole/Log</td> <td>9</td> <td></td> </tr> <tr> <td>White Pine</td> <td>4</td> <td>Pole/Log</td> <td>9</td> <td></td> </tr> <tr> <td>Bigtooth Aspen</td> <td>10</td> <td>Log/Pole</td> <td>12</td> <td></td> </tr> </tbody> </table>		Canopy Species	% Cover	Size Class	DBH	Age	Red Pine	2	Pole/Log	8		White Oak	2	Pole/Log	8		Black/Red (Hybrid) Oak	72	Log	14	94	Red Maple	10	Pole/Log	9		White Pine	4	Pole/Log	9		Bigtooth Aspen	10	Log/Pole	12		<table border="1"> <thead> <tr> <th>Sub-Canopy Species</th> <th>Density</th> <th>Avg. Height</th> <th>Size</th> </tr> </thead> <tbody> <tr> <td>White Pine</td> <td>Low</td> <td>5 - 10 feet</td> <td>Sapling</td> </tr> <tr> <td>White Oak</td> <td>Low</td> <td>5 - 10 feet</td> <td>Seeding</td> </tr> <tr> <td>Red Oak</td> <td>Low</td> <td>&lt; 5 feet</td> <td>Seeding</td> </tr> <tr> <td>Red Maple</td> <td>Medium</td> <td>5 - 10 feet</td> <td>Sapling</td> </tr> <tr> <td>Serviceberry (Juneberry)</td> <td>Medium</td> <td>10 - 20 feet</td> <td>Sapling</td> </tr> </tbody> </table>		Sub-Canopy Species	Density	Avg. Height	Size	White Pine	Low	5 - 10 feet	Sapling	White Oak	Low	5 - 10 feet	Seeding	Red Oak	Low	< 5 feet	Seeding	Red Maple	Medium	5 - 10 feet	Sapling	Serviceberry (Juneberry)	Medium	10 - 20 feet	Sapling										
Canopy Species	% Cover	Size Class	DBH	Age																																																																				
Red Pine	2	Pole/Log	8																																																																					
White Oak	2	Pole/Log	8																																																																					
Black/Red (Hybrid) Oak	72	Log	14	94																																																																				
Red Maple	10	Pole/Log	9																																																																					
White Pine	4	Pole/Log	9																																																																					
Bigtooth Aspen	10	Log/Pole	12																																																																					
Sub-Canopy Species	Density	Avg. Height	Size																																																																					
White Pine	Low	5 - 10 feet	Sapling																																																																					
White Oak	Low	5 - 10 feet	Seeding																																																																					
Red Oak	Low	< 5 feet	Seeding																																																																					
Red Maple	Medium	5 - 10 feet	Sapling																																																																					
Serviceberry (Juneberry)	Medium	10 - 20 feet	Sapling																																																																					
30	42220 - Natural Jack Pine	Sapling Medium	22.5	4	Immature	N/A	Harvested in 2020, 'Bossman Jack Pine'. Natural regeneration survey completed 4/30/2024. Patchy stocking but does contain good jack pine regeneration. Heavy browse on the oak.																																																																	
<table border="1"> <thead> <tr> <th>Canopy Species</th> <th>% Cover</th> <th>Size Class</th> <th>DBH</th> <th>Age</th> </tr> </thead> <tbody> <tr> <td>Jack Pine</td> <td>95</td> <td>Sapling</td> <td>1</td> <td>4</td> </tr> <tr> <td>Pin Cherry</td> <td>5</td> <td>Sapling</td> <td>1</td> <td>4</td> </tr> </tbody> </table>		Canopy Species	% Cover	Size Class	DBH	Age	Jack Pine	95	Sapling	1	4	Pin Cherry	5	Sapling	1	4																																																								
Canopy Species	% Cover	Size Class	DBH	Age																																																																				
Jack Pine	95	Sapling	1	4																																																																				
Pin Cherry	5	Sapling	1	4																																																																				
32	4131 - Aspen, Oak	Poletimber Well	13.4	54	81-110	N/A	Possibly was merged with stand 23 at one time. Appears to have similar notes from the 1970 harvest leaving scattered larger pine and oak. Better white oak density than stand 23 to the north. Slightly poorer Black Oak, borderline Pin Oak. Strip of log/xlog red and white pine along Winding Rd.																																																																	
<table border="1"> <thead> <tr> <th>Canopy Species</th> <th>% Cover</th> <th>Size Class</th> <th>DBH</th> <th>Age</th> </tr> </thead> <tbody> <tr> <td>Red Maple</td> <td>15</td> <td>Pole/Log</td> <td>9</td> <td></td> </tr> <tr> <td>Bigtooth Aspen</td> <td>35</td> <td>Log/Pole</td> <td>10</td> <td>54</td> </tr> <tr> <td>Red Pine</td> <td>5</td> <td>Log/XLog</td> <td>16</td> <td></td> </tr> <tr> <td>White Pine</td> <td>8</td> <td>Log/XLog/Pole</td> <td>15</td> <td></td> </tr> <tr> <td>White Oak</td> <td>15</td> <td>Log</td> <td>15</td> <td></td> </tr> <tr> <td>Quaking Aspen</td> <td>5</td> <td>Pole/Log</td> <td>9</td> <td></td> </tr> <tr> <td>Northern Pin Oak</td> <td>15</td> <td>Log/Pole/Sap</td> <td>11</td> <td></td> </tr> <tr> <td>Jack Pine</td> <td>2</td> <td>Pole</td> <td>7</td> <td></td> </tr> </tbody> </table>		Canopy Species	% Cover	Size Class	DBH	Age	Red Maple	15	Pole/Log	9		Bigtooth Aspen	35	Log/Pole	10	54	Red Pine	5	Log/XLog	16		White Pine	8	Log/XLog/Pole	15		White Oak	15	Log	15		Quaking Aspen	5	Pole/Log	9		Northern Pin Oak	15	Log/Pole/Sap	11		Jack Pine	2	Pole	7		<table border="1"> <thead> <tr> <th>Sub-Canopy Species</th> <th>Density</th> <th>Avg. Height</th> <th>Size</th> </tr> </thead> <tbody> <tr> <td>Serviceberry (Juneberry)</td> <td>Low</td> <td>Variable</td> <td>Tall Shrub</td> </tr> <tr> <td>White Oak</td> <td>Medium</td> <td>5 - 10 feet</td> <td>Sapling</td> </tr> <tr> <td>Red Maple</td> <td>Medium</td> <td>10 - 20 feet</td> <td>Sapling</td> </tr> <tr> <td>White Pine</td> <td>Low</td> <td>Variable</td> <td>Sapling</td> </tr> <tr> <td>Northern Pin Oak</td> <td>Low</td> <td>5 - 10 feet</td> <td>Sapling</td> </tr> </tbody> </table>		Sub-Canopy Species	Density	Avg. Height	Size	Serviceberry (Juneberry)	Low	Variable	Tall Shrub	White Oak	Medium	5 - 10 feet	Sapling	Red Maple	Medium	10 - 20 feet	Sapling	White Pine	Low	Variable	Sapling	Northern Pin Oak	Low	5 - 10 feet	Sapling
Canopy Species	% Cover	Size Class	DBH	Age																																																																				
Red Maple	15	Pole/Log	9																																																																					
Bigtooth Aspen	35	Log/Pole	10	54																																																																				
Red Pine	5	Log/XLog	16																																																																					
White Pine	8	Log/XLog/Pole	15																																																																					
White Oak	15	Log	15																																																																					
Quaking Aspen	5	Pole/Log	9																																																																					
Northern Pin Oak	15	Log/Pole/Sap	11																																																																					
Jack Pine	2	Pole	7																																																																					
Sub-Canopy Species	Density	Avg. Height	Size																																																																					
Serviceberry (Juneberry)	Low	Variable	Tall Shrub																																																																					
White Oak	Medium	5 - 10 feet	Sapling																																																																					
Red Maple	Medium	10 - 20 feet	Sapling																																																																					
White Pine	Low	Variable	Sapling																																																																					
Northern Pin Oak	Low	5 - 10 feet	Sapling																																																																					
33	320 - Upland Shrub	Nonstocked	3.7		Unspecified	No	Scattered cherry brush. ORV damage.																																																																	



Stand	Level 4 Cover Type	Size Density	Acres	Stand Age	BA Range	Managed Site	General Comments																																																															
<b>34</b>	4125 - Black, N. Pin Oak	Sapling Well	18.5	27	Immature	N/A	'Bramble 5 Spot 54-010-96' harvested in 1997. Most spots are growing well																																																															
<table border="1"> <thead> <tr> <th>Canopy Species</th> <th>% Cover</th> <th>Size Class</th> <th>DBH</th> <th>Age</th> </tr> </thead> <tbody> <tr><td>Red Pine</td><td>2</td><td>Sapling</td><td>2</td><td></td></tr> <tr><td>Jack Pine</td><td>3</td><td>Sapling</td><td>1</td><td></td></tr> <tr><td>Red Maple</td><td>5</td><td>Sapling</td><td>2</td><td></td></tr> <tr><td>Quaking Aspen</td><td>5</td><td>Sapling</td><td>2</td><td></td></tr> <tr><td>Bigtooth Aspen</td><td>5</td><td>Sapling</td><td>4</td><td></td></tr> <tr><td>Black/Red (Hybrid) Oak</td><td>77</td><td>Sapling</td><td>2</td><td>27</td></tr> <tr><td>White Pine</td><td>3</td><td>Sapling</td><td>2</td><td></td></tr> </tbody> </table>		Canopy Species	% Cover	Size Class	DBH	Age	Red Pine	2	Sapling	2		Jack Pine	3	Sapling	1		Red Maple	5	Sapling	2		Quaking Aspen	5	Sapling	2		Bigtooth Aspen	5	Sapling	4		Black/Red (Hybrid) Oak	77	Sapling	2	27	White Pine	3	Sapling	2		<table border="1"> <thead> <tr> <th>Sub-Canopy Species</th> <th>Density</th> <th>Avg. Height</th> <th>Size</th> </tr> </thead> <tbody> <tr><td>Pin Cherry</td><td>Medium</td><td>5 - 10 feet</td><td>Sapling</td></tr> <tr><td>Jack Pine</td><td>Low</td><td>&lt; 5 feet</td><td>Sapling</td></tr> <tr><td>Northern Pin Oak</td><td>Medium</td><td>&lt; 5 feet</td><td>Sapling</td></tr> <tr><td>Hawthorn (spp.)</td><td>Medium</td><td>&lt; 5 feet</td><td>Tall Shrub</td></tr> <tr><td>Serviceberry (Juneberry)</td><td>Medium</td><td>5 - 10 feet</td><td>Tall Shrub</td></tr> </tbody> </table>		Sub-Canopy Species	Density	Avg. Height	Size	Pin Cherry	Medium	5 - 10 feet	Sapling	Jack Pine	Low	< 5 feet	Sapling	Northern Pin Oak	Medium	< 5 feet	Sapling	Hawthorn (spp.)	Medium	< 5 feet	Tall Shrub	Serviceberry (Juneberry)	Medium	5 - 10 feet	Tall Shrub			
Canopy Species	% Cover	Size Class	DBH	Age																																																																		
Red Pine	2	Sapling	2																																																																			
Jack Pine	3	Sapling	1																																																																			
Red Maple	5	Sapling	2																																																																			
Quaking Aspen	5	Sapling	2																																																																			
Bigtooth Aspen	5	Sapling	4																																																																			
Black/Red (Hybrid) Oak	77	Sapling	2	27																																																																		
White Pine	3	Sapling	2																																																																			
Sub-Canopy Species	Density	Avg. Height	Size																																																																			
Pin Cherry	Medium	5 - 10 feet	Sapling																																																																			
Jack Pine	Low	< 5 feet	Sapling																																																																			
Northern Pin Oak	Medium	< 5 feet	Sapling																																																																			
Hawthorn (spp.)	Medium	< 5 feet	Tall Shrub																																																																			
Serviceberry (Juneberry)	Medium	5 - 10 feet	Tall Shrub																																																																			
<b>35</b>	4125 - Black, N. Pin Oak	Sawtimber Well	81.4	88	81-110	N/A	Mix of Pin and Hybrid Oak. Some scattered Oak decline. Two veins of better quality aspen/oak in the far west and in the east. Variable stocking with Oak savanna type appearance in some areas. Better ground in the northwest. More white pine in the west. 80, 70, 120, 90, 140. Overall ~100 sq ft.																																																															
<table border="1"> <thead> <tr> <th>Canopy Species</th> <th>% Cover</th> <th>Size Class</th> <th>DBH</th> <th>Age</th> </tr> </thead> <tbody> <tr><td>White Pine</td><td>3</td><td>Log</td><td>15</td><td></td></tr> <tr><td>Bigtooth Aspen</td><td>20</td><td>Pole/Log</td><td>8</td><td></td></tr> <tr><td>Black/Red (Hybrid) Oak</td><td>31</td><td>Log/Pole</td><td>12</td><td></td></tr> <tr><td>White Oak</td><td>5</td><td>Pole/Log</td><td>9</td><td></td></tr> <tr><td>Northern Pin Oak</td><td>31</td><td>Log/Pole</td><td>12</td><td>88</td></tr> <tr><td>Red Maple</td><td>10</td><td>Pole</td><td>7</td><td></td></tr> </tbody> </table>		Canopy Species	% Cover	Size Class	DBH	Age	White Pine	3	Log	15		Bigtooth Aspen	20	Pole/Log	8		Black/Red (Hybrid) Oak	31	Log/Pole	12		White Oak	5	Pole/Log	9		Northern Pin Oak	31	Log/Pole	12	88	Red Maple	10	Pole	7		<table border="1"> <thead> <tr> <th>Sub-Canopy Species</th> <th>Density</th> <th>Avg. Height</th> <th>Size</th> </tr> </thead> <tbody> <tr><td>Red Maple</td><td>Medium</td><td>10 - 20 feet</td><td>Sapling</td></tr> <tr><td>Northern Pin Oak</td><td>Medium</td><td>&lt; 5 feet</td><td>Sapling</td></tr> <tr><td>Serviceberry (Juneberry)</td><td>Low</td><td>5 - 10 feet</td><td>Tall Shrub</td></tr> <tr><td>Pin Cherry</td><td>Medium</td><td>&lt; 5 feet</td><td>Tall Shrub</td></tr> <tr><td>Hawthorn (spp.)</td><td>Medium</td><td>&lt; 5 feet</td><td>Tall Shrub</td></tr> <tr><td>White Pine</td><td>Low</td><td>5 - 10 feet</td><td>Sapling</td></tr> <tr><td>Witch Hazel</td><td>Low</td><td>5 - 10 feet</td><td>Tall Shrub</td></tr> </tbody> </table>		Sub-Canopy Species	Density	Avg. Height	Size	Red Maple	Medium	10 - 20 feet	Sapling	Northern Pin Oak	Medium	< 5 feet	Sapling	Serviceberry (Juneberry)	Low	5 - 10 feet	Tall Shrub	Pin Cherry	Medium	< 5 feet	Tall Shrub	Hawthorn (spp.)	Medium	< 5 feet	Tall Shrub	White Pine	Low	5 - 10 feet	Sapling	Witch Hazel	Low	5 - 10 feet	Tall Shrub
Canopy Species	% Cover	Size Class	DBH	Age																																																																		
White Pine	3	Log	15																																																																			
Bigtooth Aspen	20	Pole/Log	8																																																																			
Black/Red (Hybrid) Oak	31	Log/Pole	12																																																																			
White Oak	5	Pole/Log	9																																																																			
Northern Pin Oak	31	Log/Pole	12	88																																																																		
Red Maple	10	Pole	7																																																																			
Sub-Canopy Species	Density	Avg. Height	Size																																																																			
Red Maple	Medium	10 - 20 feet	Sapling																																																																			
Northern Pin Oak	Medium	< 5 feet	Sapling																																																																			
Serviceberry (Juneberry)	Low	5 - 10 feet	Tall Shrub																																																																			
Pin Cherry	Medium	< 5 feet	Tall Shrub																																																																			
Hawthorn (spp.)	Medium	< 5 feet	Tall Shrub																																																																			
White Pine	Low	5 - 10 feet	Sapling																																																																			
Witch Hazel	Low	5 - 10 feet	Tall Shrub																																																																			
<b>36</b>	3102 - Grass	Nonstocked	1.0		Unspecified		Antrim Gas Well. Muskegon Operating Company, LLC State Vienna #D3-29 Permit # 44112																																																															
<b>37</b>	4131 - Aspen, Oak	Poletimber Well	4.7	48	81-110	N/A	Small depression. Mostly aspen, pin oak and small pocket of jack pine.																																																															
<table border="1"> <thead> <tr> <th>Canopy Species</th> <th>% Cover</th> <th>Size Class</th> <th>DBH</th> <th>Age</th> </tr> </thead> <tbody> <tr><td>Black/Red (Hybrid) Oak</td><td>25</td><td>Pole/Log/Sap</td><td>8</td><td>48</td></tr> <tr><td>Jack Pine</td><td>10</td><td>Pole</td><td>7</td><td></td></tr> <tr><td>Red Maple</td><td>10</td><td>Sapling</td><td>1</td><td></td></tr> <tr><td>Quaking Aspen</td><td>45</td><td>Pole/Log</td><td>8</td><td>48</td></tr> <tr><td>White Oak</td><td>5</td><td>Pole</td><td>5</td><td></td></tr> <tr><td>Red Pine</td><td>5</td><td>Log/Pole</td><td>10</td><td></td></tr> </tbody> </table>		Canopy Species	% Cover	Size Class	DBH	Age	Black/Red (Hybrid) Oak	25	Pole/Log/Sap	8	48	Jack Pine	10	Pole	7		Red Maple	10	Sapling	1		Quaking Aspen	45	Pole/Log	8	48	White Oak	5	Pole	5		Red Pine	5	Log/Pole	10		<table border="1"> <thead> <tr> <th>Sub-Canopy Species</th> <th>Density</th> <th>Avg. Height</th> <th>Size</th> </tr> </thead> <tbody> <tr><td>Serviceberry (Juneberry)</td><td>Low</td><td>10 - 20 feet</td><td>Sapling</td></tr> <tr><td>White Oak</td><td>Low</td><td>Variable</td><td>Sapling</td></tr> <tr><td>Hawthorn (spp.)</td><td>Low</td><td>5 - 10 feet</td><td>Tall Shrub</td></tr> <tr><td>Northern Pin Oak</td><td>Medium</td><td>5 - 10 feet</td><td>Sapling</td></tr> </tbody> </table>		Sub-Canopy Species	Density	Avg. Height	Size	Serviceberry (Juneberry)	Low	10 - 20 feet	Sapling	White Oak	Low	Variable	Sapling	Hawthorn (spp.)	Low	5 - 10 feet	Tall Shrub	Northern Pin Oak	Medium	5 - 10 feet	Sapling												
Canopy Species	% Cover	Size Class	DBH	Age																																																																		
Black/Red (Hybrid) Oak	25	Pole/Log/Sap	8	48																																																																		
Jack Pine	10	Pole	7																																																																			
Red Maple	10	Sapling	1																																																																			
Quaking Aspen	45	Pole/Log	8	48																																																																		
White Oak	5	Pole	5																																																																			
Red Pine	5	Log/Pole	10																																																																			
Sub-Canopy Species	Density	Avg. Height	Size																																																																			
Serviceberry (Juneberry)	Low	10 - 20 feet	Sapling																																																																			
White Oak	Low	Variable	Sapling																																																																			
Hawthorn (spp.)	Low	5 - 10 feet	Tall Shrub																																																																			
Northern Pin Oak	Medium	5 - 10 feet	Sapling																																																																			
<b>38</b>	3102 - Grass	Nonstocked	1.0		Unspecified		Gas Well. Muskegon Operating Company LLC State Vienna #B3-32 Permit # 44115																																																															
<b>39</b>	3102 - Grass	Nonstocked	1.0		Unspecified		Gas Well. Muskegon Operating Company LLC State Vienna #C2-32 Permit # 44287																																																															





Stand	Level 4 Cover Type	Size Density	Acres	Stand Age	BA Range	Managed Site	General Comments																																																										
40	42221 - Natural Jack Pine, Mixed Deciduous	Sapling Well	29.2	15	Immature	N/A	Harvested in 2009 under contract "Jack McKee 54-038-06.". All Oak was left. Current stand is mostly natural jack pine with pockets of aspen and oak. Some scattered pole aspen as well as log Jack Pine mostly in the SE near the private. Areas do contain very dense stocking of Jack Pine.																																																										
<table border="1"> <thead> <tr> <th>Canopy Species</th> <th>% Cover</th> <th>Size Class</th> <th>DBH</th> <th>Age</th> </tr> </thead> <tbody> <tr> <td>Jack Pine</td> <td>65</td> <td>Sapling</td> <td>2</td> <td>15</td> </tr> <tr> <td>Northern Pin Oak</td> <td>19</td> <td>Sapling/Pole</td> <td>2</td> <td></td> </tr> </tbody> </table>		Canopy Species	% Cover	Size Class	DBH	Age	Jack Pine	65	Sapling	2	15	Northern Pin Oak	19	Sapling/Pole	2		<table border="1"> <thead> <tr> <th>Sub-Canopy Species</th> <th>Density</th> <th>Avg. Height</th> <th>Size</th> </tr> </thead> <tbody> <tr> <td>Hawthorn (spp.)</td> <td>Low</td> <td>&lt; 5 feet</td> <td>Tall Shrub</td> </tr> <tr> <td>Northern Pin Oak</td> <td>Medium</td> <td>&lt; 5 feet</td> <td>Tall Shrub</td> </tr> </tbody> </table>		Sub-Canopy Species	Density	Avg. Height	Size	Hawthorn (spp.)	Low	< 5 feet	Tall Shrub	Northern Pin Oak	Medium	< 5 feet	Tall Shrub																																			
Canopy Species	% Cover	Size Class	DBH	Age																																																													
Jack Pine	65	Sapling	2	15																																																													
Northern Pin Oak	19	Sapling/Pole	2																																																														
Sub-Canopy Species	Density	Avg. Height	Size																																																														
Hawthorn (spp.)	Low	< 5 feet	Tall Shrub																																																														
Northern Pin Oak	Medium	< 5 feet	Tall Shrub																																																														
41	42220 - Natural Jack Pine	Poletimber Well	20.8	49	51-80	N/A	Slightly more open grown Jack Pine, scattered openings with hawthorn, cherry and aspen. Small inclusion of relic Red Pine in the SW. Old fire plow lines.																																																										
<table border="1"> <thead> <tr> <th>Canopy Species</th> <th>% Cover</th> <th>Size Class</th> <th>DBH</th> <th>Age</th> </tr> </thead> <tbody> <tr> <td>Red Pine</td> <td>5</td> <td>Log/XLog</td> <td>15</td> <td></td> </tr> <tr> <td>Quaking Aspen</td> <td>5</td> <td>Pole/Sapling</td> <td>5</td> <td></td> </tr> <tr> <td>Jack Pine</td> <td>90</td> <td>Pole</td> <td>8</td> <td>49</td> </tr> </tbody> </table>		Canopy Species	% Cover	Size Class	DBH	Age	Red Pine	5	Log/XLog	15		Quaking Aspen	5	Pole/Sapling	5		Jack Pine	90	Pole	8	49	<table border="1"> <thead> <tr> <th>Sub-Canopy Species</th> <th>Density</th> <th>Avg. Height</th> <th>Size</th> </tr> </thead> <tbody> <tr> <td>Jack Pine</td> <td>Low</td> <td>10 - 20 feet</td> <td>Sapling</td> </tr> <tr> <td>Quaking Aspen</td> <td>Low</td> <td>5 - 10 feet</td> <td>Sapling</td> </tr> <tr> <td>Hawthorn (spp.)</td> <td>High</td> <td>5 - 10 feet</td> <td>Tall Shrub</td> </tr> <tr> <td>Choke Cherry</td> <td>Medium</td> <td>Variable</td> <td>Sapling</td> </tr> <tr> <td>Northern Pin Oak</td> <td>Low</td> <td>5 - 10 feet</td> <td>Sapling</td> </tr> <tr> <td>White Pine</td> <td>Trace</td> <td>5 - 10 feet</td> <td>Sapling</td> </tr> </tbody> </table>		Sub-Canopy Species	Density	Avg. Height	Size	Jack Pine	Low	10 - 20 feet	Sapling	Quaking Aspen	Low	5 - 10 feet	Sapling	Hawthorn (spp.)	High	5 - 10 feet	Tall Shrub	Choke Cherry	Medium	Variable	Sapling	Northern Pin Oak	Low	5 - 10 feet	Sapling	White Pine	Trace	5 - 10 feet	Sapling														
Canopy Species	% Cover	Size Class	DBH	Age																																																													
Red Pine	5	Log/XLog	15																																																														
Quaking Aspen	5	Pole/Sapling	5																																																														
Jack Pine	90	Pole	8	49																																																													
Sub-Canopy Species	Density	Avg. Height	Size																																																														
Jack Pine	Low	10 - 20 feet	Sapling																																																														
Quaking Aspen	Low	5 - 10 feet	Sapling																																																														
Hawthorn (spp.)	High	5 - 10 feet	Tall Shrub																																																														
Choke Cherry	Medium	Variable	Sapling																																																														
Northern Pin Oak	Low	5 - 10 feet	Sapling																																																														
White Pine	Trace	5 - 10 feet	Sapling																																																														
42	4122 - Oak, Pine	Poletimber Medium	40.8	67	1-50	N/A	Rough stand. Various cohorts of Oak (log, pole and mostly sap). Jack Pine and Log/Xlog Oak falling out of stand giving way to mostly Oak saps and wildlife shrubs. Dense pockets of hawthorn throughout. Small inclusion of planted Red Pine in the west central. Possibly next entry stand may transition to more an O3. Currently J4, O5, O3 with scattered upland shrub pockets. Timber value is very low, stand is more beneficial to wildlife in it's current state.																																																										
<table border="1"> <thead> <tr> <th>Canopy Species</th> <th>% Cover</th> <th>Size Class</th> <th>DBH</th> <th>Age</th> </tr> </thead> <tbody> <tr> <td>Jack Pine</td> <td>25</td> <td>Pole/Log</td> <td>8</td> <td>67</td> </tr> <tr> <td>Red Pine</td> <td>5</td> <td>Log/Pole</td> <td>12</td> <td></td> </tr> <tr> <td>Red Maple</td> <td>5</td> <td>Pole/Sapling</td> <td>5</td> <td></td> </tr> <tr> <td>Northern Pin Oak</td> <td>60</td> <td>Pole/Sap/Log</td> <td>7</td> <td>67</td> </tr> <tr> <td>Quaking Aspen</td> <td>5</td> <td>Pole</td> <td>5</td> <td></td> </tr> </tbody> </table>		Canopy Species	% Cover	Size Class	DBH	Age	Jack Pine	25	Pole/Log	8	67	Red Pine	5	Log/Pole	12		Red Maple	5	Pole/Sapling	5		Northern Pin Oak	60	Pole/Sap/Log	7	67	Quaking Aspen	5	Pole	5		<table border="1"> <thead> <tr> <th>Sub-Canopy Species</th> <th>Density</th> <th>Avg. Height</th> <th>Size</th> </tr> </thead> <tbody> <tr> <td>Serviceberry (Juneberry)</td> <td>Medium</td> <td>5 - 10 feet</td> <td>Tall Shrub</td> </tr> <tr> <td>Hawthorn (spp.)</td> <td>High</td> <td>Variable</td> <td>Tall Shrub</td> </tr> <tr> <td>Pin Cherry</td> <td>Medium</td> <td>Variable</td> <td>Tall Shrub</td> </tr> <tr> <td>White Oak</td> <td>Low</td> <td>10 - 20 feet</td> <td>Sapling</td> </tr> <tr> <td>Quaking Aspen</td> <td>Low</td> <td>5 - 10 feet</td> <td>Sapling</td> </tr> <tr> <td>Northern Pin Oak</td> <td>High</td> <td>Variable</td> <td>Sapling</td> </tr> <tr> <td>Red Maple</td> <td>Medium</td> <td>Variable</td> <td>Sapling</td> </tr> </tbody> </table>		Sub-Canopy Species	Density	Avg. Height	Size	Serviceberry (Juneberry)	Medium	5 - 10 feet	Tall Shrub	Hawthorn (spp.)	High	Variable	Tall Shrub	Pin Cherry	Medium	Variable	Tall Shrub	White Oak	Low	10 - 20 feet	Sapling	Quaking Aspen	Low	5 - 10 feet	Sapling	Northern Pin Oak	High	Variable	Sapling	Red Maple	Medium	Variable	Sapling
Canopy Species	% Cover	Size Class	DBH	Age																																																													
Jack Pine	25	Pole/Log	8	67																																																													
Red Pine	5	Log/Pole	12																																																														
Red Maple	5	Pole/Sapling	5																																																														
Northern Pin Oak	60	Pole/Sap/Log	7	67																																																													
Quaking Aspen	5	Pole	5																																																														
Sub-Canopy Species	Density	Avg. Height	Size																																																														
Serviceberry (Juneberry)	Medium	5 - 10 feet	Tall Shrub																																																														
Hawthorn (spp.)	High	Variable	Tall Shrub																																																														
Pin Cherry	Medium	Variable	Tall Shrub																																																														
White Oak	Low	10 - 20 feet	Sapling																																																														
Quaking Aspen	Low	5 - 10 feet	Sapling																																																														
Northern Pin Oak	High	Variable	Sapling																																																														
Red Maple	Medium	Variable	Sapling																																																														
43	42110 - Planted Red Pine	Poletimber Well	74.3	65	111-140	N/A	(DN--updating inventory as closing sale. Reduced BA to 111-141. No BA residual given in sale checklist. Estimated at approx 120BA)  Currently under contract 'Press Eject RP 54-003-22'. Payment Unit #1.  lower site index, jp is mostly dieing out. red pine is slow growing but good quality. never been thinned.  (new 11/24/2021) Stand had indistinct rows which were marked in 2016. The producer returned uncut portions of the sale which will be recruised and sold again.																																																										
<table border="1"> <thead> <tr> <th>Canopy Species</th> <th>% Cover</th> <th>Size Class</th> <th>DBH</th> <th>Age</th> </tr> </thead> <tbody> <tr> <td>Red Pine</td> <td>80</td> <td>Log/Pole</td> <td>10</td> <td>65</td> </tr> <tr> <td>Jack Pine</td> <td>15</td> <td>Pole</td> <td>7</td> <td></td> </tr> <tr> <td>Black/Red (Hybrid) Oak</td> <td>5</td> <td>Pole/Log</td> <td>9</td> <td></td> </tr> </tbody> </table>		Canopy Species	% Cover	Size Class	DBH	Age	Red Pine	80	Log/Pole	10	65	Jack Pine	15	Pole	7		Black/Red (Hybrid) Oak	5	Pole/Log	9		<table border="1"> <thead> <tr> <th>Sub-Canopy Species</th> <th>Density</th> <th>Avg. Height</th> <th>Size</th> </tr> </thead> <tbody> <tr> <td>Black/Red (Hybrid) Oak</td> <td>Low</td> <td>&lt; 5 feet</td> <td>Seeding</td> </tr> <tr> <td>Serviceberry (Juneberry)</td> <td>Medium</td> <td>5 - 10 feet</td> <td>Tall Shrub</td> </tr> <tr> <td>Black/Red (Hybrid) Oak</td> <td>Medium</td> <td>&lt; 5 feet</td> <td>Sapling</td> </tr> <tr> <td>Honeysuckle (spp.)</td> <td>Medium</td> <td>&lt; 5 feet</td> <td>Tall Shrub</td> </tr> <tr> <td>Hawthorn (spp.)</td> <td>High</td> <td>Variable</td> <td>Tall Shrub</td> </tr> <tr> <td>Pin Cherry</td> <td>Medium</td> <td>Variable</td> <td>Tall Shrub</td> </tr> </tbody> </table>		Sub-Canopy Species	Density	Avg. Height	Size	Black/Red (Hybrid) Oak	Low	< 5 feet	Seeding	Serviceberry (Juneberry)	Medium	5 - 10 feet	Tall Shrub	Black/Red (Hybrid) Oak	Medium	< 5 feet	Sapling	Honeysuckle (spp.)	Medium	< 5 feet	Tall Shrub	Hawthorn (spp.)	High	Variable	Tall Shrub	Pin Cherry	Medium	Variable	Tall Shrub														
Canopy Species	% Cover	Size Class	DBH	Age																																																													
Red Pine	80	Log/Pole	10	65																																																													
Jack Pine	15	Pole	7																																																														
Black/Red (Hybrid) Oak	5	Pole/Log	9																																																														
Sub-Canopy Species	Density	Avg. Height	Size																																																														
Black/Red (Hybrid) Oak	Low	< 5 feet	Seeding																																																														
Serviceberry (Juneberry)	Medium	5 - 10 feet	Tall Shrub																																																														
Black/Red (Hybrid) Oak	Medium	< 5 feet	Sapling																																																														
Honeysuckle (spp.)	Medium	< 5 feet	Tall Shrub																																																														
Hawthorn (spp.)	High	Variable	Tall Shrub																																																														
Pin Cherry	Medium	Variable	Tall Shrub																																																														
44	3102 - Grass	Nonstocked	1.0		Unspecified		Gas Well - Antrim Muskegon Operating Company LLC State Vienna #D1-32 Permit # 43780																																																										



Stand	Level 4 Cover Type	Size Density	Acres	Stand Age	BA Range	Managed Site	General Comments																																																																						
<b>45</b>	42220 - Natural Jack Pine	Sapling Well	10.5	26	1-50	N/A	Harvested in 1998 with stand 49. This stand (mulit-polygon) contains the denser, contiguous natural jack pine. Most likely will be treated with stand 49 as well.																																																																						
<table border="1"> <thead> <tr> <th>Canopy Species</th> <th>% Cover</th> <th>Size Class</th> <th>DBH</th> <th>Age</th> </tr> </thead> <tbody> <tr> <td>White Pine</td> <td>3</td> <td>Pole/Sapling</td> <td>5</td> <td></td> </tr> <tr> <td>Jack Pine</td> <td>75</td> <td>Sapling/Pole</td> <td>3</td> <td>26</td> </tr> <tr> <td>Red Pine</td> <td>2</td> <td>Pole/Sapling</td> <td>5</td> <td></td> </tr> <tr> <td>Northern Pin Oak</td> <td>15</td> <td>Sapling/Pole</td> <td>2</td> <td></td> </tr> <tr> <td>Quaking Aspen</td> <td>5</td> <td>Sapling</td> <td>2</td> <td></td> </tr> </tbody> </table>		Canopy Species	% Cover	Size Class	DBH	Age		White Pine	3	Pole/Sapling	5		Jack Pine	75	Sapling/Pole	3	26	Red Pine	2	Pole/Sapling	5		Northern Pin Oak	15	Sapling/Pole	2		Quaking Aspen	5	Sapling	2		<table border="1"> <thead> <tr> <th>Sub-Canopy Species</th> <th>Density</th> <th>Avg. Height</th> <th>Size</th> </tr> </thead> <tbody> <tr> <td>Northern Pin Oak</td> <td>Low</td> <td>&lt; 5 feet</td> <td>Tall Shrub</td> </tr> <tr> <td>Hawthorn (spp.)</td> <td>Medium</td> <td>&lt; 5 feet</td> <td>Tall Shrub</td> </tr> <tr> <td>Pin Cherry</td> <td>Medium</td> <td>&lt; 5 feet</td> <td>Tall Shrub</td> </tr> </tbody> </table>		Sub-Canopy Species	Density	Avg. Height	Size	Northern Pin Oak	Low	< 5 feet	Tall Shrub	Hawthorn (spp.)	Medium	< 5 feet	Tall Shrub	Pin Cherry	Medium	< 5 feet	Tall Shrub																											
Canopy Species	% Cover	Size Class	DBH	Age																																																																									
White Pine	3	Pole/Sapling	5																																																																										
Jack Pine	75	Sapling/Pole	3	26																																																																									
Red Pine	2	Pole/Sapling	5																																																																										
Northern Pin Oak	15	Sapling/Pole	2																																																																										
Quaking Aspen	5	Sapling	2																																																																										
Sub-Canopy Species	Density	Avg. Height	Size																																																																										
Northern Pin Oak	Low	< 5 feet	Tall Shrub																																																																										
Hawthorn (spp.)	Medium	< 5 feet	Tall Shrub																																																																										
Pin Cherry	Medium	< 5 feet	Tall Shrub																																																																										
<b>46</b>	4125 - Black, N. Pin Oak	Poletimber Well	13.9	47	51-80	N/A	Oak ridge. Scattered large diameter open grown Oak with mostly small log/large pole stump sprout origin oak. Pockets of red maple and aspen. Slightly better quality and over stand development than stand 55 to the south. Variable density.																																																																						
<table border="1"> <thead> <tr> <th>Canopy Species</th> <th>% Cover</th> <th>Size Class</th> <th>DBH</th> <th>Age</th> </tr> </thead> <tbody> <tr> <td>Red Maple</td> <td>5</td> <td>Pole</td> <td>7</td> <td></td> </tr> <tr> <td>Quaking Aspen</td> <td>15</td> <td>Pole</td> <td>6</td> <td></td> </tr> <tr> <td>Northern Pin Oak</td> <td>75</td> <td>Log/Pole</td> <td>10</td> <td>47</td> </tr> <tr> <td>Jack Pine</td> <td>5</td> <td>Pole</td> <td>6</td> <td></td> </tr> </tbody> </table>		Canopy Species	% Cover	Size Class	DBH	Age		Red Maple	5	Pole	7		Quaking Aspen	15	Pole	6		Northern Pin Oak	75	Log/Pole	10	47	Jack Pine	5	Pole	6		<table border="1"> <thead> <tr> <th>Sub-Canopy Species</th> <th>Density</th> <th>Avg. Height</th> <th>Size</th> </tr> </thead> <tbody> <tr> <td>Red Maple</td> <td>Low</td> <td>&lt; 5 feet</td> <td>Sapling</td> </tr> <tr> <td>Serviceberry (Juneberry)</td> <td>Low</td> <td>10 - 20 feet</td> <td>Tall Shrub</td> </tr> <tr> <td>Pin Cherry</td> <td>Medium</td> <td>Variable</td> <td>Tall Shrub</td> </tr> <tr> <td>Hawthorn (spp.)</td> <td>Medium</td> <td>&lt; 5 feet</td> <td>Tall Shrub</td> </tr> <tr> <td>Northern Pin Oak</td> <td>Medium</td> <td>5 - 10 feet</td> <td>Sapling</td> </tr> </tbody> </table>		Sub-Canopy Species	Density	Avg. Height	Size	Red Maple	Low	< 5 feet	Sapling	Serviceberry (Juneberry)	Low	10 - 20 feet	Tall Shrub	Pin Cherry	Medium	Variable	Tall Shrub	Hawthorn (spp.)	Medium	< 5 feet	Tall Shrub	Northern Pin Oak	Medium	5 - 10 feet	Sapling																								
Canopy Species	% Cover	Size Class	DBH	Age																																																																									
Red Maple	5	Pole	7																																																																										
Quaking Aspen	15	Pole	6																																																																										
Northern Pin Oak	75	Log/Pole	10	47																																																																									
Jack Pine	5	Pole	6																																																																										
Sub-Canopy Species	Density	Avg. Height	Size																																																																										
Red Maple	Low	< 5 feet	Sapling																																																																										
Serviceberry (Juneberry)	Low	10 - 20 feet	Tall Shrub																																																																										
Pin Cherry	Medium	Variable	Tall Shrub																																																																										
Hawthorn (spp.)	Medium	< 5 feet	Tall Shrub																																																																										
Northern Pin Oak	Medium	5 - 10 feet	Sapling																																																																										
<b>47</b>	3102 - Grass	Nonstocked	1.0		Unspecified		Antrim Gas Well. Muskegon Operating Company, LLC State Vienna #C4-29 Permit # 44288																																																																						
<b>48</b>	3102 - Grass	Nonstocked	1.4		Unspecified		Antrim gas well and facility. Muskegon Operating Company, LLC State Vienna #A4-32 Permit #43791 State Vienna #32 SWD Permit # 44732																																																																						
<b>49</b>	4125 - Black, N. Pin Oak	Sapling Well	118.4	26	1-50	N/A	Cut in 1998. Good overall regeneration of a mix of species. Areas of denser jack pine establishment in the old skid trails. Some areas are slightly more upland shrub with cherry, hawthorn and service berry. Small clones of quaking and bigtooth. Some log/xlog Oak along the north edge. Somewhat difficult to walk through due to density and thick hawthorn in the subcanopy.																																																																						
<table border="1"> <thead> <tr> <th>Canopy Species</th> <th>% Cover</th> <th>Size Class</th> <th>DBH</th> <th>Age</th> </tr> </thead> <tbody> <tr> <td>Bigtooth Aspen</td> <td>3</td> <td>Sapling/Pole</td> <td>3</td> <td></td> </tr> <tr> <td>White Pine</td> <td>1</td> <td>Pole/Sapling</td> <td>6</td> <td></td> </tr> <tr> <td>Northern Pin Oak</td> <td>57</td> <td>Sapling/Pole</td> <td>2</td> <td>26</td> </tr> <tr> <td>Quaking Aspen</td> <td>7</td> <td>Sapling/Pole</td> <td>3</td> <td></td> </tr> <tr> <td>White Oak</td> <td>3</td> <td>Sapling</td> <td>2</td> <td></td> </tr> <tr> <td>Red Pine</td> <td>1</td> <td>Pole/Sapling</td> <td>6</td> <td></td> </tr> <tr> <td>Pin Cherry</td> <td>8</td> <td>Sapling/Pole</td> <td>2</td> <td></td> </tr> <tr> <td>Jack Pine</td> <td>20</td> <td>Pole/Sap/Log</td> <td>5</td> <td></td> </tr> </tbody> </table>		Canopy Species	% Cover	Size Class	DBH	Age		Bigtooth Aspen	3	Sapling/Pole	3		White Pine	1	Pole/Sapling	6		Northern Pin Oak	57	Sapling/Pole	2	26	Quaking Aspen	7	Sapling/Pole	3		White Oak	3	Sapling	2		Red Pine	1	Pole/Sapling	6		Pin Cherry	8	Sapling/Pole	2		Jack Pine	20	Pole/Sap/Log	5		<table border="1"> <thead> <tr> <th>Sub-Canopy Species</th> <th>Density</th> <th>Avg. Height</th> <th>Size</th> </tr> </thead> <tbody> <tr> <td>White Oak</td> <td>Low</td> <td>5 - 10 feet</td> <td>Sapling</td> </tr> <tr> <td>Sand Cherry</td> <td>Medium</td> <td>&lt; 5 feet</td> <td>Tall Shrub</td> </tr> <tr> <td>Hawthorn (spp.)</td> <td>High</td> <td>5 - 10 feet</td> <td>Tall Shrub</td> </tr> <tr> <td>Northern Pin Oak</td> <td>High</td> <td>&lt; 5 feet</td> <td>Tall Shrub</td> </tr> <tr> <td>Serviceberry (Juneberry)</td> <td>Medium</td> <td>5 - 10 feet</td> <td>Sapling</td> </tr> <tr> <td>Pin Cherry</td> <td>High</td> <td>5 - 10 feet</td> <td>Sapling</td> </tr> </tbody> </table>		Sub-Canopy Species	Density	Avg. Height	Size	White Oak	Low	5 - 10 feet	Sapling	Sand Cherry	Medium	< 5 feet	Tall Shrub	Hawthorn (spp.)	High	5 - 10 feet	Tall Shrub	Northern Pin Oak	High	< 5 feet	Tall Shrub	Serviceberry (Juneberry)	Medium	5 - 10 feet	Sapling	Pin Cherry	High	5 - 10 feet	Sapling
Canopy Species	% Cover	Size Class	DBH	Age																																																																									
Bigtooth Aspen	3	Sapling/Pole	3																																																																										
White Pine	1	Pole/Sapling	6																																																																										
Northern Pin Oak	57	Sapling/Pole	2	26																																																																									
Quaking Aspen	7	Sapling/Pole	3																																																																										
White Oak	3	Sapling	2																																																																										
Red Pine	1	Pole/Sapling	6																																																																										
Pin Cherry	8	Sapling/Pole	2																																																																										
Jack Pine	20	Pole/Sap/Log	5																																																																										
Sub-Canopy Species	Density	Avg. Height	Size																																																																										
White Oak	Low	5 - 10 feet	Sapling																																																																										
Sand Cherry	Medium	< 5 feet	Tall Shrub																																																																										
Hawthorn (spp.)	High	5 - 10 feet	Tall Shrub																																																																										
Northern Pin Oak	High	< 5 feet	Tall Shrub																																																																										
Serviceberry (Juneberry)	Medium	5 - 10 feet	Sapling																																																																										
Pin Cherry	High	5 - 10 feet	Sapling																																																																										



Stand	Level 4 Cover Type	Size Density	Acres	Stand Age	BA Range	Managed Site	General Comments																																																																
50	4131 - Aspen, Oak	Sapling Well	8.6	15	Immature	N/A	Harvested in 2009 under contract "Jack McKee 54-038-06". Fairly scrubby stand. Aspen looks fair to poor quality, with scattered jack pine throughout.																																																																
<table border="1"> <thead> <tr> <th>Canopy Species</th> <th>% Cover</th> <th>Size Class</th> <th>DBH</th> <th>Age</th> </tr> </thead> <tbody> <tr> <td>Northern Pin Oak</td> <td>25</td> <td>Sapling</td> <td>1</td> <td></td> </tr> <tr> <td>Quaking Aspen</td> <td>50</td> <td>Sapling</td> <td>2</td> <td>15</td> </tr> <tr> <td>Jack Pine</td> <td>15</td> <td>Sapling/Pole</td> <td>3</td> <td></td> </tr> <tr> <td>Choke Cherry</td> <td>10</td> <td>Sapling</td> <td>1</td> <td></td> </tr> </tbody> </table>		Canopy Species	% Cover	Size Class	DBH	Age	Northern Pin Oak	25	Sapling	1		Quaking Aspen	50	Sapling	2	15	Jack Pine	15	Sapling/Pole	3		Choke Cherry	10	Sapling	1		<table border="1"> <thead> <tr> <th>Sub-Canopy Species</th> <th>Density</th> <th>Avg. Height</th> <th>Size</th> </tr> </thead> <tbody> <tr> <td>Jack Pine</td> <td>Low</td> <td>&lt; 5 feet</td> <td>Sapling</td> </tr> <tr> <td>Northern Pin Oak</td> <td>Medium</td> <td>&lt; 5 feet</td> <td>Sapling</td> </tr> <tr> <td>Hawthorn (spp.)</td> <td>Medium</td> <td>&lt; 5 feet</td> <td>Tall Shrub</td> </tr> </tbody> </table>		Sub-Canopy Species	Density	Avg. Height	Size	Jack Pine	Low	< 5 feet	Sapling	Northern Pin Oak	Medium	< 5 feet	Sapling	Hawthorn (spp.)	Medium	< 5 feet	Tall Shrub																											
Canopy Species	% Cover	Size Class	DBH	Age																																																																			
Northern Pin Oak	25	Sapling	1																																																																				
Quaking Aspen	50	Sapling	2	15																																																																			
Jack Pine	15	Sapling/Pole	3																																																																				
Choke Cherry	10	Sapling	1																																																																				
Sub-Canopy Species	Density	Avg. Height	Size																																																																				
Jack Pine	Low	< 5 feet	Sapling																																																																				
Northern Pin Oak	Medium	< 5 feet	Sapling																																																																				
Hawthorn (spp.)	Medium	< 5 feet	Tall Shrub																																																																				
51	310 - Herbaceous Openland	Nonstocked	131.3		Unspecified	Managed Opening	Winding Road Barrens. Burned in spring of 2014.																																																																
		<table border="1"> <thead> <tr> <th>Sub-Canopy Species</th> <th>Density</th> <th>Avg. Height</th> <th>Size</th> </tr> </thead> <tbody> <tr> <td>Pin Cherry</td> <td>Medium</td> <td>5 - 10 feet</td> <td>Tall Shrub</td> </tr> <tr> <td>Sand Cherry</td> <td>Medium</td> <td>5 - 10 feet</td> <td>Tall Shrub</td> </tr> <tr> <td>Hawthorn (spp.)</td> <td>Medium</td> <td>&lt; 5 feet</td> <td>Tall Shrub</td> </tr> </tbody> </table>		Sub-Canopy Species	Density	Avg. Height	Size	Pin Cherry	Medium	5 - 10 feet	Tall Shrub	Sand Cherry	Medium	5 - 10 feet	Tall Shrub	Hawthorn (spp.)	Medium	< 5 feet	Tall Shrub																																																				
Sub-Canopy Species	Density	Avg. Height	Size																																																																				
Pin Cherry	Medium	5 - 10 feet	Tall Shrub																																																																				
Sand Cherry	Medium	5 - 10 feet	Tall Shrub																																																																				
Hawthorn (spp.)	Medium	< 5 feet	Tall Shrub																																																																				
53	3102 - Grass	Nonstocked	1.1		Unspecified		Antrim gas well. Muskegon Operating Company LLC State Vienna #D3-32 Permit # 43781																																																																
54	3102 - Grass	Nonstocked	1.1		Unspecified		Antrim Gas Well. Muskegon Operating Company, LLC State Vienna D1-28 Permit # 43782																																																																
55	4310 - Pine, Oak Mix	Poletimber Medium	76.1	47	1-50	N/A	Almost in and out of forested with multiple age cohorts. Dense hawthorn, scrub Oak/Cherry sap pockets with intermixed pole aspen, jack pine and oak. Scattered supercanopy Xlog Oak, Red and White Pine. Supercanopy Oak is mostly low timber value with cavities, and open grown characteristics. Overall very scrubby stand. Highly beneficial wildlife stand due to soft and hard mast species. Tough to walk through in most spots. Poor site quality resulting in extremely slow growth.																																																																
<table border="1"> <thead> <tr> <th>Canopy Species</th> <th>% Cover</th> <th>Size Class</th> <th>DBH</th> <th>Age</th> </tr> </thead> <tbody> <tr> <td>White Pine</td> <td>10</td> <td>Log/Pole/XLog</td> <td>11</td> <td></td> </tr> <tr> <td>Red Pine</td> <td>10</td> <td>Log/XLog/Pole</td> <td>15</td> <td></td> </tr> <tr> <td>Jack Pine</td> <td>25</td> <td>Pole/Log</td> <td>8</td> <td></td> </tr> <tr> <td>Red Maple</td> <td>5</td> <td>Pole/Sapling</td> <td>6</td> <td></td> </tr> <tr> <td>Quaking Aspen</td> <td>15</td> <td>Sapling</td> <td>2</td> <td></td> </tr> <tr> <td>Black/Red (Hybrid) Oak</td> <td>35</td> <td>Pole/Sap/Log</td> <td>7</td> <td>47</td> </tr> </tbody> </table>		Canopy Species	% Cover	Size Class	DBH	Age	White Pine	10	Log/Pole/XLog	11		Red Pine	10	Log/XLog/Pole	15		Jack Pine	25	Pole/Log	8		Red Maple	5	Pole/Sapling	6		Quaking Aspen	15	Sapling	2		Black/Red (Hybrid) Oak	35	Pole/Sap/Log	7	47	<table border="1"> <thead> <tr> <th>Sub-Canopy Species</th> <th>Density</th> <th>Avg. Height</th> <th>Size</th> </tr> </thead> <tbody> <tr> <td>Northern Pin Oak</td> <td>High</td> <td>5 - 10 feet</td> <td>Sapling</td> </tr> <tr> <td>Serviceberry (Juneberry)</td> <td>Medium</td> <td>Variable</td> <td>Tall Shrub</td> </tr> <tr> <td>White Pine</td> <td>Low</td> <td>Variable</td> <td>Sapling</td> </tr> <tr> <td>Hawthorn (spp.)</td> <td>High</td> <td>Variable</td> <td>Tall Shrub</td> </tr> <tr> <td>Red Pine</td> <td>Low</td> <td>5 - 10 feet</td> <td>Sapling</td> </tr> <tr> <td>Pin Cherry</td> <td>High</td> <td>5 - 10 feet</td> <td>Tall Shrub</td> </tr> </tbody> </table>		Sub-Canopy Species	Density	Avg. Height	Size	Northern Pin Oak	High	5 - 10 feet	Sapling	Serviceberry (Juneberry)	Medium	Variable	Tall Shrub	White Pine	Low	Variable	Sapling	Hawthorn (spp.)	High	Variable	Tall Shrub	Red Pine	Low	5 - 10 feet	Sapling	Pin Cherry	High	5 - 10 feet	Tall Shrub					
Canopy Species	% Cover	Size Class	DBH	Age																																																																			
White Pine	10	Log/Pole/XLog	11																																																																				
Red Pine	10	Log/XLog/Pole	15																																																																				
Jack Pine	25	Pole/Log	8																																																																				
Red Maple	5	Pole/Sapling	6																																																																				
Quaking Aspen	15	Sapling	2																																																																				
Black/Red (Hybrid) Oak	35	Pole/Sap/Log	7	47																																																																			
Sub-Canopy Species	Density	Avg. Height	Size																																																																				
Northern Pin Oak	High	5 - 10 feet	Sapling																																																																				
Serviceberry (Juneberry)	Medium	Variable	Tall Shrub																																																																				
White Pine	Low	Variable	Sapling																																																																				
Hawthorn (spp.)	High	Variable	Tall Shrub																																																																				
Red Pine	Low	5 - 10 feet	Sapling																																																																				
Pin Cherry	High	5 - 10 feet	Tall Shrub																																																																				
56	4191 - Mixed Upland Deciduous with Conifer	Sapling Well	44.2	15	Immature	N/A	Harvested 2009 under contract 54-038-06 'Jack McKee'. Jack pine established well in the old skid trails. Scattered pole, log red pine. Thick sub-canopy. Heavy use by wildlife.																																																																
<table border="1"> <thead> <tr> <th>Canopy Species</th> <th>% Cover</th> <th>Size Class</th> <th>DBH</th> <th>Age</th> </tr> </thead> <tbody> <tr> <td>Jack Pine</td> <td>30</td> <td>Sapling/Pole</td> <td>2</td> <td></td> </tr> <tr> <td>Pin Cherry</td> <td>5</td> <td>Sapling</td> <td>1</td> <td>15</td> </tr> <tr> <td>Red Pine</td> <td>8</td> <td>Pole/Log/Sap</td> <td>7</td> <td></td> </tr> <tr> <td>Red Maple</td> <td>5</td> <td>Sapling</td> <td>2</td> <td></td> </tr> <tr> <td>Quaking Aspen</td> <td>15</td> <td>Sapling</td> <td>2</td> <td></td> </tr> <tr> <td>Northern Pin Oak</td> <td>35</td> <td>Sapling</td> <td>2</td> <td>15</td> </tr> <tr> <td>White Pine</td> <td>2</td> <td>Pole/Sapling</td> <td>6</td> <td></td> </tr> </tbody> </table>		Canopy Species	% Cover	Size Class	DBH	Age	Jack Pine	30	Sapling/Pole	2		Pin Cherry	5	Sapling	1	15	Red Pine	8	Pole/Log/Sap	7		Red Maple	5	Sapling	2		Quaking Aspen	15	Sapling	2		Northern Pin Oak	35	Sapling	2	15	White Pine	2	Pole/Sapling	6		<table border="1"> <thead> <tr> <th>Sub-Canopy Species</th> <th>Density</th> <th>Avg. Height</th> <th>Size</th> </tr> </thead> <tbody> <tr> <td>White Pine</td> <td>Low</td> <td>&lt; 5 feet</td> <td>Sapling</td> </tr> <tr> <td>Serviceberry (Juneberry)</td> <td>Low</td> <td>5 - 10 feet</td> <td>Tall Shrub</td> </tr> <tr> <td>Hawthorn (spp.)</td> <td>High</td> <td>&lt; 5 feet</td> <td>Tall Shrub</td> </tr> <tr> <td>Jack Pine</td> <td>Medium</td> <td>&lt; 5 feet</td> <td>Sapling</td> </tr> <tr> <td>Pin Cherry</td> <td>Medium</td> <td>Variable</td> <td>Tall Shrub</td> </tr> <tr> <td>Northern Pin Oak</td> <td>High</td> <td>&lt; 5 feet</td> <td>Sapling</td> </tr> </tbody> </table>		Sub-Canopy Species	Density	Avg. Height	Size	White Pine	Low	< 5 feet	Sapling	Serviceberry (Juneberry)	Low	5 - 10 feet	Tall Shrub	Hawthorn (spp.)	High	< 5 feet	Tall Shrub	Jack Pine	Medium	< 5 feet	Sapling	Pin Cherry	Medium	Variable	Tall Shrub	Northern Pin Oak	High	< 5 feet	Sapling
Canopy Species	% Cover	Size Class	DBH	Age																																																																			
Jack Pine	30	Sapling/Pole	2																																																																				
Pin Cherry	5	Sapling	1	15																																																																			
Red Pine	8	Pole/Log/Sap	7																																																																				
Red Maple	5	Sapling	2																																																																				
Quaking Aspen	15	Sapling	2																																																																				
Northern Pin Oak	35	Sapling	2	15																																																																			
White Pine	2	Pole/Sapling	6																																																																				
Sub-Canopy Species	Density	Avg. Height	Size																																																																				
White Pine	Low	< 5 feet	Sapling																																																																				
Serviceberry (Juneberry)	Low	5 - 10 feet	Tall Shrub																																																																				
Hawthorn (spp.)	High	< 5 feet	Tall Shrub																																																																				
Jack Pine	Medium	< 5 feet	Sapling																																																																				
Pin Cherry	Medium	Variable	Tall Shrub																																																																				
Northern Pin Oak	High	< 5 feet	Sapling																																																																				



Stand	Level 4 Cover Type	Size Density	Acres	Stand Age	BA Range	Managed Site	General Comments																																																																
<b>57</b>	4131 - Aspen, Oak	Sapling Well	18.9	27	1-50	N/A	Harvested 1997. Overall good stem densities, On cusp of pole sized stand, areas of smaller poles but consistent stocking of sub-merchantable stems (<5" DBH). Scattered Oak logs. Stand seems fairly small for age?																																																																
<table border="1"> <thead> <tr> <th>Canopy Species</th> <th>% Cover</th> <th>Size Class</th> <th>DBH</th> <th>Age</th> </tr> </thead> <tbody> <tr> <td>Quaking Aspen</td> <td>30</td> <td>Sapling/Pole</td> <td>4</td> <td>27</td> </tr> <tr> <td>Bigtooth Aspen</td> <td>30</td> <td>Sapling/Pole</td> <td>4</td> <td></td> </tr> <tr> <td>Northern Pin Oak</td> <td>20</td> <td>Sapling/Pole/Log</td> <td>4</td> <td></td> </tr> <tr> <td>White Pine</td> <td>5</td> <td>Pole/Sapling</td> <td>7</td> <td></td> </tr> <tr> <td>Jack Pine</td> <td>5</td> <td>Pole/Sapling</td> <td>5</td> <td></td> </tr> <tr> <td>Red Maple</td> <td>10</td> <td>Pole/Sapling</td> <td>6</td> <td></td> </tr> </tbody> </table>		Canopy Species	% Cover	Size Class	DBH	Age		Quaking Aspen	30	Sapling/Pole	4	27	Bigtooth Aspen	30	Sapling/Pole	4		Northern Pin Oak	20	Sapling/Pole/Log	4		White Pine	5	Pole/Sapling	7		Jack Pine	5	Pole/Sapling	5		Red Maple	10	Pole/Sapling	6		<table border="1"> <thead> <tr> <th>Sub-Canopy Species</th> <th>Density</th> <th>Avg. Height</th> <th>Size</th> </tr> </thead> <tbody> <tr> <td>Pin Cherry</td> <td>High</td> <td>5 - 10 feet</td> <td>Tall Shrub</td> </tr> <tr> <td>Northern Pin Oak</td> <td>High</td> <td>Variable</td> <td>Sapling</td> </tr> <tr> <td>White Pine</td> <td>Low</td> <td>5 - 10 feet</td> <td>Sapling</td> </tr> <tr> <td>Hawthorn (spp.)</td> <td>Medium</td> <td>5 - 10 feet</td> <td>Tall Shrub</td> </tr> </tbody> </table>		Sub-Canopy Species	Density	Avg. Height	Size	Pin Cherry	High	5 - 10 feet	Tall Shrub	Northern Pin Oak	High	Variable	Sapling	White Pine	Low	5 - 10 feet	Sapling	Hawthorn (spp.)	Medium	5 - 10 feet	Tall Shrub												
Canopy Species	% Cover	Size Class	DBH	Age																																																																			
Quaking Aspen	30	Sapling/Pole	4	27																																																																			
Bigtooth Aspen	30	Sapling/Pole	4																																																																				
Northern Pin Oak	20	Sapling/Pole/Log	4																																																																				
White Pine	5	Pole/Sapling	7																																																																				
Jack Pine	5	Pole/Sapling	5																																																																				
Red Maple	10	Pole/Sapling	6																																																																				
Sub-Canopy Species	Density	Avg. Height	Size																																																																				
Pin Cherry	High	5 - 10 feet	Tall Shrub																																																																				
Northern Pin Oak	High	Variable	Sapling																																																																				
White Pine	Low	5 - 10 feet	Sapling																																																																				
Hawthorn (spp.)	Medium	5 - 10 feet	Tall Shrub																																																																				
<b>58</b>	4310 - Pine, Oak Mix	Poletimber Well	40.1	47	51-80	N/A	Stand is borderline MC7. Various ages in the White Pine - old records indicate a harvest sometime between 1960-1965 as well as another harvest in 1977 removing Aspen ,JP, Oak, hardwoods, and some red and white pine. Stand was separated out from 107 due to higher Pine component. More red maple density in the north half, scattered Oak and White/Red Pine xlogs as well. Lots of wind damage to the tops of white and red pines.																																																																
<table border="1"> <thead> <tr> <th>Canopy Species</th> <th>% Cover</th> <th>Size Class</th> <th>DBH</th> <th>Age</th> </tr> </thead> <tbody> <tr> <td>Red Maple</td> <td>10</td> <td>Pole</td> <td>7</td> <td></td> </tr> <tr> <td>Quaking Aspen</td> <td>5</td> <td>Pole</td> <td>6</td> <td></td> </tr> <tr> <td>Black/Red (Hybrid) Oak</td> <td>35</td> <td>Pole/Sap/Log</td> <td>8</td> <td>47</td> </tr> <tr> <td>White Pine</td> <td>35</td> <td>Log/Pole/XLog</td> <td>12</td> <td>65</td> </tr> <tr> <td>Red Pine</td> <td>5</td> <td>Log/Pole/XLog</td> <td>16</td> <td></td> </tr> <tr> <td>Jack Pine</td> <td>10</td> <td>Pole</td> <td>7</td> <td></td> </tr> </tbody> </table>		Canopy Species	% Cover	Size Class	DBH	Age		Red Maple	10	Pole	7		Quaking Aspen	5	Pole	6		Black/Red (Hybrid) Oak	35	Pole/Sap/Log	8	47	White Pine	35	Log/Pole/XLog	12	65	Red Pine	5	Log/Pole/XLog	16		Jack Pine	10	Pole	7		<table border="1"> <thead> <tr> <th>Sub-Canopy Species</th> <th>Density</th> <th>Avg. Height</th> <th>Size</th> </tr> </thead> <tbody> <tr> <td>Northern Pin Oak</td> <td>Medium</td> <td>10 - 20 feet</td> <td>Sapling</td> </tr> <tr> <td>Northern Pin Oak</td> <td>Medium</td> <td>&gt;20 feet</td> <td>Pole</td> </tr> <tr> <td>Red Maple</td> <td>Medium</td> <td>10 - 20 feet</td> <td>Sapling</td> </tr> <tr> <td>White Pine</td> <td>Medium</td> <td>Variable</td> <td>Sapling</td> </tr> <tr> <td>Serviceberry (Juneberry)</td> <td>High</td> <td>10 - 20 feet</td> <td>Sapling</td> </tr> <tr> <td>Hawthorn (spp.)</td> <td>Full</td> <td>Variable</td> <td>Tall Shrub</td> </tr> <tr> <td>Choke Cherry</td> <td>Medium</td> <td>5 - 10 feet</td> <td>Sapling</td> </tr> </tbody> </table>		Sub-Canopy Species	Density	Avg. Height	Size	Northern Pin Oak	Medium	10 - 20 feet	Sapling	Northern Pin Oak	Medium	>20 feet	Pole	Red Maple	Medium	10 - 20 feet	Sapling	White Pine	Medium	Variable	Sapling	Serviceberry (Juneberry)	High	10 - 20 feet	Sapling	Hawthorn (spp.)	Full	Variable	Tall Shrub	Choke Cherry	Medium	5 - 10 feet	Sapling
Canopy Species	% Cover	Size Class	DBH	Age																																																																			
Red Maple	10	Pole	7																																																																				
Quaking Aspen	5	Pole	6																																																																				
Black/Red (Hybrid) Oak	35	Pole/Sap/Log	8	47																																																																			
White Pine	35	Log/Pole/XLog	12	65																																																																			
Red Pine	5	Log/Pole/XLog	16																																																																				
Jack Pine	10	Pole	7																																																																				
Sub-Canopy Species	Density	Avg. Height	Size																																																																				
Northern Pin Oak	Medium	10 - 20 feet	Sapling																																																																				
Northern Pin Oak	Medium	>20 feet	Pole																																																																				
Red Maple	Medium	10 - 20 feet	Sapling																																																																				
White Pine	Medium	Variable	Sapling																																																																				
Serviceberry (Juneberry)	High	10 - 20 feet	Sapling																																																																				
Hawthorn (spp.)	Full	Variable	Tall Shrub																																																																				
Choke Cherry	Medium	5 - 10 feet	Sapling																																																																				
<b>59</b>	3102 - Grass	Nonstocked	1.0		Unspecified		Antrim Gas Well. *Shut-In Status* Muskegon Operating Company, LLC. State Vienna C2-28 Permit # 44286																																																																
<b>60</b>	3102 - Grass	Nonstocked	1.0		Unspecified		Antrim Gas Well. Muskegon Operating Company, LLC State Vienna B1-33 Permit # 44111																																																																
<b>61</b>	3102 - Grass	Nonstocked	1.0		Unspecified		Antrim Gas Well. Muskegon Operating Company, LLC State Vienna A2-33 Permit # 43785																																																																
<b>62</b>	42290 - Natural Mixed Pine	Sawtimber Well	16.0	107	111-140	N/A	Natural Red and White Pine. Some higher density pockets of pine, but in between is mostly scrubby red maple, oak, and shrubs. East portion contains more contiguous pine canopy with an old fence line and possibly planted white pine (~1 acre).																																																																
<table border="1"> <thead> <tr> <th>Canopy Species</th> <th>% Cover</th> <th>Size Class</th> <th>DBH</th> <th>Age</th> </tr> </thead> <tbody> <tr> <td>Quaking Aspen</td> <td>2</td> <td>Pole</td> <td>7</td> <td></td> </tr> <tr> <td>White Pine</td> <td>40</td> <td>Log/Pole/XLog</td> <td>15</td> <td>107</td> </tr> <tr> <td>Jack Pine</td> <td>5</td> <td>Pole</td> <td>6</td> <td></td> </tr> <tr> <td>Red Pine</td> <td>40</td> <td>Log/XLog/Pole</td> <td>16</td> <td></td> </tr> <tr> <td>Red Maple</td> <td>3</td> <td>Pole</td> <td>7</td> <td></td> </tr> <tr> <td>Northern Pin Oak</td> <td>10</td> <td>Pole/Log</td> <td>8</td> <td></td> </tr> </tbody> </table>		Canopy Species	% Cover	Size Class	DBH	Age		Quaking Aspen	2	Pole	7		White Pine	40	Log/Pole/XLog	15	107	Jack Pine	5	Pole	6		Red Pine	40	Log/XLog/Pole	16		Red Maple	3	Pole	7		Northern Pin Oak	10	Pole/Log	8		<table border="1"> <thead> <tr> <th>Sub-Canopy Species</th> <th>Density</th> <th>Avg. Height</th> <th>Size</th> </tr> </thead> <tbody> <tr> <td>Red Maple</td> <td>Medium</td> <td>10 - 20 feet</td> <td>Sapling</td> </tr> <tr> <td>Northern Pin Oak</td> <td>High</td> <td>10 - 20 feet</td> <td>Sapling</td> </tr> <tr> <td>Choke Cherry</td> <td>Medium</td> <td>5 - 10 feet</td> <td>Sapling</td> </tr> <tr> <td>Serviceberry (Juneberry)</td> <td>Medium</td> <td>Variable</td> <td>Tall Shrub</td> </tr> <tr> <td>White Pine</td> <td>Low</td> <td>&gt;20 feet</td> <td>Pole</td> </tr> <tr> <td>Hawthorn (spp.)</td> <td>High</td> <td>Variable</td> <td>Tall Shrub</td> </tr> <tr> <td>Red Pine</td> <td>Low</td> <td>&gt;20 feet</td> <td>Pole</td> </tr> </tbody> </table>		Sub-Canopy Species	Density	Avg. Height	Size	Red Maple	Medium	10 - 20 feet	Sapling	Northern Pin Oak	High	10 - 20 feet	Sapling	Choke Cherry	Medium	5 - 10 feet	Sapling	Serviceberry (Juneberry)	Medium	Variable	Tall Shrub	White Pine	Low	>20 feet	Pole	Hawthorn (spp.)	High	Variable	Tall Shrub	Red Pine	Low	>20 feet	Pole
Canopy Species	% Cover	Size Class	DBH	Age																																																																			
Quaking Aspen	2	Pole	7																																																																				
White Pine	40	Log/Pole/XLog	15	107																																																																			
Jack Pine	5	Pole	6																																																																				
Red Pine	40	Log/XLog/Pole	16																																																																				
Red Maple	3	Pole	7																																																																				
Northern Pin Oak	10	Pole/Log	8																																																																				
Sub-Canopy Species	Density	Avg. Height	Size																																																																				
Red Maple	Medium	10 - 20 feet	Sapling																																																																				
Northern Pin Oak	High	10 - 20 feet	Sapling																																																																				
Choke Cherry	Medium	5 - 10 feet	Sapling																																																																				
Serviceberry (Juneberry)	Medium	Variable	Tall Shrub																																																																				
White Pine	Low	>20 feet	Pole																																																																				
Hawthorn (spp.)	High	Variable	Tall Shrub																																																																				
Red Pine	Low	>20 feet	Pole																																																																				





Stand	Level 4 Cover Type	Size Density	Acres	Stand Age	BA Range	Managed Site	General Comments		
<b>63</b>	4133 - Aspen, Mixed Pine	Poletimber Well	27.4	47	111-140	N/A	Overall rough stand. Some better quality pockets with bigtooth and hybrid oak in the east and north then transitions to more scrubby pin oak and scrubby pin oak to the west. Some inclusions of more red maple/birch as well as scattered red and white pine. Pine BA is variable.		
Canopy Species	% Cover	Size Class	DBH	Age	Sub-Canopy Species	Density		Avg. Height	Size
White Pine	10	Log/Pole	10		Northern Pin Oak	Medium		Variable	Sapling
Bigtooth Aspen	10	Pole/Log	9		Pin Cherry	Medium		5 - 10 feet	Tall Shrub
Red Pine	5	Log/XLog/Pole	14		White Pine	Low		10 - 20 feet	Sapling
Black/Red (Hybrid) Oak	12	Log/Pole	11		Hawthorn (spp.)	High		5 - 10 feet	Tall Shrub
Paper Birch	4	Pole/Log	8		Serviceberry (Juneberry)	Medium		10 - 20 feet	Tall Shrub
Quaking Aspen	30	Pole	8	47					
Jack Pine	5	Pole	5						
Red Maple	12	Pole/Log	8						
Northern Pin Oak	12	Pole	7						
<b>64</b>	3102 - Grass	Nonstocked	1.0		Unspecified			Antrim Gas Well. Muskegon Operating Company, LLC State Vienna B3-33 Permit # 43784	
<b>65</b>	4311 - Pine, Aspen Mix	Poletimber Poor	38.8	37	1-50	N/A		Borderline forested, non-forested. Scattered Jack Pine poles, with pockets of pole aspen and oak. In areas of lower stocked 'canopy' trees, there is a thick sub-canopy of scrubby hawthorn, serviceberry, cherry and oak. Somewhat difficult to type out in MIFI. Possibly slightly better quality in the west with a small inclusion of bigtooth and hybrid oak logs.	
Canopy Species	% Cover	Size Class	DBH	Age	Sub-Canopy Species	Density	Avg. Height		Size
Red Maple	3	Pole	5		Northern Pin Oak	Medium	< 5 feet		Sapling
Pin Cherry	5	Sapling/Pole	3		Pin Cherry	High	< 5 feet		Tall Shrub
Northern Pin Oak	20	Sapling/Pole	4		White Pine	Low	5 - 10 feet		Sapling
White Pine	5	Pole/Log	8		Hawthorn (spp.)	Full	5 - 10 feet		Tall Shrub
Bigtooth Aspen	5	Pole	8		Serviceberry (Juneberry)	Medium	10 - 20 feet		Tall Shrub
Jack Pine	40	Pole/Sapling	7	37					
Quaking Aspen	20	Pole/Sapling	6						
Black/Red (Hybrid) Oak	2	Log/XLog	15						
<b>66</b>	42221 - Natural Jack Pine, Mixed Deciduous	Poletimber Medium	33.2	37	51-80	N/A	Closer to 75% canopy cover. Some areas especially in the east contain more broken canopy. Quality is variable, with some areas of poor form, more open grown/scrubby. Stand is overall merchantable but stem density is on the lower end.		
Canopy Species	% Cover	Size Class	DBH	Age	Sub-Canopy Species	Density		Avg. Height	Size
Northern Pin Oak	5	Pole/Sapling	6		Serviceberry (Juneberry)	Low		5 - 10 feet	Tall Shrub
Red Pine	5	Pole	7		Northern Pin Oak	Medium		Variable	Sapling
Jack Pine	60	Pole	8	37	Hawthorn (spp.)	High		< 5 feet	Tall Shrub
White Pine	5	Log/Pole	10		Pin Cherry	High		5 - 10 feet	Tall Shrub
Quaking Aspen	25	Pole	6		Red Maple	Low		5 - 10 feet	Sapling
					White Pine	Low		5 - 10 feet	Sapling



Stand	Level 4 Cover Type	Size Density	Acres	Stand Age	BA Range	Managed Site	General Comments																																																																														
67	4130 - Aspen	Poletimber Well	15.4	47	81-110	N/A	Somewhat variable stand. Stocking and size is hit or miss. Aspen poles and logs with some portions even larger sapling sized. Somewhat scrubby sub-canopy with mostly mixed shrubs and oak. Scattered White Pine logs.																																																																														
<table border="1"> <thead> <tr> <th>Canopy Species</th> <th>% Cover</th> <th>Size Class</th> <th>DBH</th> <th>Age</th> </tr> </thead> <tbody> <tr> <td>Red Pine</td> <td>2</td> <td>Log/Pole</td> <td>10</td> <td></td> </tr> <tr> <td>Northern Pin Oak</td> <td>15</td> <td>Pole/Log/Sap</td> <td>7</td> <td></td> </tr> <tr> <td>Jack Pine</td> <td>5</td> <td>Pole</td> <td>6</td> <td></td> </tr> <tr> <td>White Pine</td> <td>10</td> <td>Log/Pole</td> <td>14</td> <td></td> </tr> <tr> <td>Red Maple</td> <td>8</td> <td>Pole</td> <td>7</td> <td></td> </tr> <tr> <td>Quaking Aspen</td> <td>60</td> <td>Pole/Log</td> <td>8</td> <td>47</td> </tr> </tbody> </table>		Canopy Species	% Cover	Size Class	DBH	Age	Red Pine	2	Log/Pole	10		Northern Pin Oak	15	Pole/Log/Sap	7		Jack Pine	5	Pole	6		White Pine	10	Log/Pole	14		Red Maple	8	Pole	7		Quaking Aspen	60	Pole/Log	8	47	<table border="1"> <thead> <tr> <th>Sub-Canopy Species</th> <th>Density</th> <th>Avg. Height</th> <th>Size</th> </tr> </thead> <tbody> <tr> <td>Serviceberry (Juneberry)</td> <td>Medium</td> <td>10 - 20 feet</td> <td>Sapling</td> </tr> <tr> <td>Hawthorn (spp.)</td> <td>Medium</td> <td>5 - 10 feet</td> <td>Tall Shrub</td> </tr> <tr> <td>White Pine</td> <td>Low</td> <td>5 - 10 feet</td> <td>Sapling</td> </tr> <tr> <td>Red Maple</td> <td>Low</td> <td>10 - 20 feet</td> <td>Sapling</td> </tr> <tr> <td>Pin Cherry</td> <td>Medium</td> <td>&lt; 5 feet</td> <td>Tall Shrub</td> </tr> <tr> <td>Northern Pin Oak</td> <td>Medium</td> <td>10 - 20 feet</td> <td>Sapling</td> </tr> </tbody> </table>		Sub-Canopy Species	Density	Avg. Height	Size	Serviceberry (Juneberry)	Medium	10 - 20 feet	Sapling	Hawthorn (spp.)	Medium	5 - 10 feet	Tall Shrub	White Pine	Low	5 - 10 feet	Sapling	Red Maple	Low	10 - 20 feet	Sapling	Pin Cherry	Medium	< 5 feet	Tall Shrub	Northern Pin Oak	Medium	10 - 20 feet	Sapling																			
Canopy Species	% Cover	Size Class	DBH	Age																																																																																	
Red Pine	2	Log/Pole	10																																																																																		
Northern Pin Oak	15	Pole/Log/Sap	7																																																																																		
Jack Pine	5	Pole	6																																																																																		
White Pine	10	Log/Pole	14																																																																																		
Red Maple	8	Pole	7																																																																																		
Quaking Aspen	60	Pole/Log	8	47																																																																																	
Sub-Canopy Species	Density	Avg. Height	Size																																																																																		
Serviceberry (Juneberry)	Medium	10 - 20 feet	Sapling																																																																																		
Hawthorn (spp.)	Medium	5 - 10 feet	Tall Shrub																																																																																		
White Pine	Low	5 - 10 feet	Sapling																																																																																		
Red Maple	Low	10 - 20 feet	Sapling																																																																																		
Pin Cherry	Medium	< 5 feet	Tall Shrub																																																																																		
Northern Pin Oak	Medium	10 - 20 feet	Sapling																																																																																		
68	42221 - Natural Jack Pine, Mixed Deciduous	Sapling Well	5.4	26	1-50	N/A	Mostly natural jack pine. Scattered white and red pine throughout with pockets of aspen and oak and some cherry.																																																																														
<table border="1"> <thead> <tr> <th>Canopy Species</th> <th>% Cover</th> <th>Size Class</th> <th>DBH</th> <th>Age</th> </tr> </thead> <tbody> <tr> <td>Red Pine</td> <td>3</td> <td>Pole/Sapling</td> <td>7</td> <td></td> </tr> <tr> <td>Pin Cherry</td> <td>5</td> <td>Sapling</td> <td>1</td> <td></td> </tr> <tr> <td>Black/Red (Hybrid) Oak</td> <td>15</td> <td>Sapling/Pole</td> <td>3</td> <td></td> </tr> <tr> <td>Quaking Aspen</td> <td>10</td> <td>Pole</td> <td>5</td> <td></td> </tr> <tr> <td>Jack Pine</td> <td>62</td> <td>Sapling/Pole</td> <td>4</td> <td>26</td> </tr> <tr> <td>White Pine</td> <td>5</td> <td>Pole</td> <td>8</td> <td></td> </tr> </tbody> </table>		Canopy Species	% Cover	Size Class	DBH	Age	Red Pine	3	Pole/Sapling	7		Pin Cherry	5	Sapling	1		Black/Red (Hybrid) Oak	15	Sapling/Pole	3		Quaking Aspen	10	Pole	5		Jack Pine	62	Sapling/Pole	4	26	White Pine	5	Pole	8		<table border="1"> <thead> <tr> <th>Sub-Canopy Species</th> <th>Density</th> <th>Avg. Height</th> <th>Size</th> </tr> </thead> <tbody> <tr> <td>Pin Cherry</td> <td>Medium</td> <td>&lt; 5 feet</td> <td>Tall Shrub</td> </tr> <tr> <td>Black/Red (Hybrid) Oak</td> <td>Medium</td> <td>5 - 10 feet</td> <td>Sapling</td> </tr> <tr> <td>Hawthorn (spp.)</td> <td>Low</td> <td>&lt; 5 feet</td> <td>Tall Shrub</td> </tr> <tr> <td>Serviceberry (Juneberry)</td> <td>Low</td> <td>10 - 20 feet</td> <td>Sapling</td> </tr> </tbody> </table>		Sub-Canopy Species	Density	Avg. Height	Size	Pin Cherry	Medium	< 5 feet	Tall Shrub	Black/Red (Hybrid) Oak	Medium	5 - 10 feet	Sapling	Hawthorn (spp.)	Low	< 5 feet	Tall Shrub	Serviceberry (Juneberry)	Low	10 - 20 feet	Sapling																											
Canopy Species	% Cover	Size Class	DBH	Age																																																																																	
Red Pine	3	Pole/Sapling	7																																																																																		
Pin Cherry	5	Sapling	1																																																																																		
Black/Red (Hybrid) Oak	15	Sapling/Pole	3																																																																																		
Quaking Aspen	10	Pole	5																																																																																		
Jack Pine	62	Sapling/Pole	4	26																																																																																	
White Pine	5	Pole	8																																																																																		
Sub-Canopy Species	Density	Avg. Height	Size																																																																																		
Pin Cherry	Medium	< 5 feet	Tall Shrub																																																																																		
Black/Red (Hybrid) Oak	Medium	5 - 10 feet	Sapling																																																																																		
Hawthorn (spp.)	Low	< 5 feet	Tall Shrub																																																																																		
Serviceberry (Juneberry)	Low	10 - 20 feet	Sapling																																																																																		
69	4191 - Mixed Upland Deciduous with Conifer	Sapling Medium	18.0	26	1-50	N/A	Scrubby stand. Oak seems to be regeneration well. Hawthorn and cherry are quite dense in pockets in the subcanopy. Scattered Jack Pine pockets as well as white pine throughout. Some larger pole, log oak.																																																																														
<table border="1"> <thead> <tr> <th>Canopy Species</th> <th>% Cover</th> <th>Size Class</th> <th>DBH</th> <th>Age</th> </tr> </thead> <tbody> <tr> <td>Quaking Aspen</td> <td>10</td> <td>Sapling/Pole</td> <td>3</td> <td></td> </tr> <tr> <td>Northern Pin Oak</td> <td>55</td> <td>Sapling/Pole</td> <td>2</td> <td>26</td> </tr> <tr> <td>White Pine</td> <td>5</td> <td>Pole/Sapling</td> <td>6</td> <td></td> </tr> <tr> <td>Pin Cherry</td> <td>5</td> <td>Sapling</td> <td>1</td> <td></td> </tr> <tr> <td>Jack Pine</td> <td>25</td> <td>Sapling/Pole</td> <td>4</td> <td></td> </tr> </tbody> </table>		Canopy Species	% Cover	Size Class	DBH	Age	Quaking Aspen	10	Sapling/Pole	3		Northern Pin Oak	55	Sapling/Pole	2	26	White Pine	5	Pole/Sapling	6		Pin Cherry	5	Sapling	1		Jack Pine	25	Sapling/Pole	4		<table border="1"> <thead> <tr> <th>Sub-Canopy Species</th> <th>Density</th> <th>Avg. Height</th> <th>Size</th> </tr> </thead> <tbody> <tr> <td>Northern Pin Oak</td> <td>Medium</td> <td>&lt; 5 feet</td> <td>Sapling</td> </tr> <tr> <td>Hawthorn (spp.)</td> <td>Medium</td> <td>5 - 10 feet</td> <td>Tall Shrub</td> </tr> <tr> <td>Pin Cherry</td> <td>Medium</td> <td>5 - 10 feet</td> <td>Tall Shrub</td> </tr> <tr> <td>Serviceberry (Juneberry)</td> <td>Low</td> <td>5 - 10 feet</td> <td>Sapling</td> </tr> <tr> <td>Jack Pine</td> <td>Low</td> <td>5 - 10 feet</td> <td>Sapling</td> </tr> </tbody> </table>		Sub-Canopy Species	Density	Avg. Height	Size	Northern Pin Oak	Medium	< 5 feet	Sapling	Hawthorn (spp.)	Medium	5 - 10 feet	Tall Shrub	Pin Cherry	Medium	5 - 10 feet	Tall Shrub	Serviceberry (Juneberry)	Low	5 - 10 feet	Sapling	Jack Pine	Low	5 - 10 feet	Sapling																												
Canopy Species	% Cover	Size Class	DBH	Age																																																																																	
Quaking Aspen	10	Sapling/Pole	3																																																																																		
Northern Pin Oak	55	Sapling/Pole	2	26																																																																																	
White Pine	5	Pole/Sapling	6																																																																																		
Pin Cherry	5	Sapling	1																																																																																		
Jack Pine	25	Sapling/Pole	4																																																																																		
Sub-Canopy Species	Density	Avg. Height	Size																																																																																		
Northern Pin Oak	Medium	< 5 feet	Sapling																																																																																		
Hawthorn (spp.)	Medium	5 - 10 feet	Tall Shrub																																																																																		
Pin Cherry	Medium	5 - 10 feet	Tall Shrub																																																																																		
Serviceberry (Juneberry)	Low	5 - 10 feet	Sapling																																																																																		
Jack Pine	Low	5 - 10 feet	Sapling																																																																																		
70	4130 - Aspen	Sapling Medium	23.4	5	Immature	N/A	Regeneration survey completed 04/30/24. Patches of very low tree density to the North of the stand dominated by black raspberry. Pockets of dogwood and willow near the South East edge of stand near Buttles Rd.																																																																														
<table border="1"> <thead> <tr> <th>Canopy Species</th> <th>% Cover</th> <th>Size Class</th> <th>DBH</th> <th>Age</th> </tr> </thead> <tbody> <tr> <td>White Pine</td> <td>3</td> <td>Sapling</td> <td>3</td> <td></td> </tr> <tr> <td>Pin Cherry</td> <td>3</td> <td>Sapling</td> <td>1</td> <td>5</td> </tr> <tr> <td>Bigtooth Aspen</td> <td>10</td> <td>Sapling</td> <td>1</td> <td>5</td> </tr> <tr> <td>Red Maple</td> <td>4</td> <td>Sapling</td> <td>1</td> <td>5</td> </tr> <tr> <td>Quaking Aspen</td> <td>80</td> <td>Sapling</td> <td>1</td> <td>5</td> </tr> </tbody> </table>		Canopy Species	% Cover	Size Class	DBH	Age	White Pine	3	Sapling	3		Pin Cherry	3	Sapling	1	5	Bigtooth Aspen	10	Sapling	1	5	Red Maple	4	Sapling	1	5	Quaking Aspen	80	Sapling	1	5	<table border="1"> <thead> <tr> <th>Sub-Canopy Species</th> <th>Density</th> <th>Avg. Height</th> <th>Size</th> </tr> </thead> <tbody> <tr> <td>Black Raspberry</td> <td>High</td> <td>&lt; 5 feet</td> <td>Tall Shrub</td> </tr> <tr> <td>Pin Cherry</td> <td>Medium</td> <td>&lt; 5 feet</td> <td>Sapling</td> </tr> <tr> <td>Dogwood (spp.)</td> <td>Low</td> <td>&lt; 5 feet</td> <td>Tall Shrub</td> </tr> <tr> <td>Red Maple</td> <td>Low</td> <td>&lt; 5 feet</td> <td>Sapling</td> </tr> <tr> <td>Jack Pine</td> <td>Trace</td> <td>&lt; 5 feet</td> <td>Sapling</td> </tr> <tr> <td>Quaking Aspen</td> <td>Medium</td> <td>&lt; 5 feet</td> <td>Sapling</td> </tr> <tr> <td>Willow spp.</td> <td>Trace</td> <td>&lt; 5 feet</td> <td>Sapling</td> </tr> <tr> <td>Hawthorn (spp.)</td> <td>Low</td> <td>5 - 10 feet</td> <td>Tall Shrub</td> </tr> <tr> <td>Balsam Poplar</td> <td>Trace</td> <td>&lt; 5 feet</td> <td>Sapling</td> </tr> <tr> <td>Northern Pin Oak</td> <td>Low</td> <td>&lt; 5 feet</td> <td>Sapling</td> </tr> <tr> <td>Sweet Fern</td> <td>Low</td> <td>&lt; 5 feet</td> <td>Tall Shrub</td> </tr> <tr> <td>Bigtooth Aspen</td> <td>Low</td> <td>&lt; 5 feet</td> <td>Sapling</td> </tr> </tbody> </table>		Sub-Canopy Species	Density	Avg. Height	Size	Black Raspberry	High	< 5 feet	Tall Shrub	Pin Cherry	Medium	< 5 feet	Sapling	Dogwood (spp.)	Low	< 5 feet	Tall Shrub	Red Maple	Low	< 5 feet	Sapling	Jack Pine	Trace	< 5 feet	Sapling	Quaking Aspen	Medium	< 5 feet	Sapling	Willow spp.	Trace	< 5 feet	Sapling	Hawthorn (spp.)	Low	5 - 10 feet	Tall Shrub	Balsam Poplar	Trace	< 5 feet	Sapling	Northern Pin Oak	Low	< 5 feet	Sapling	Sweet Fern	Low	< 5 feet	Tall Shrub	Bigtooth Aspen	Low	< 5 feet	Sapling
Canopy Species	% Cover	Size Class	DBH	Age																																																																																	
White Pine	3	Sapling	3																																																																																		
Pin Cherry	3	Sapling	1	5																																																																																	
Bigtooth Aspen	10	Sapling	1	5																																																																																	
Red Maple	4	Sapling	1	5																																																																																	
Quaking Aspen	80	Sapling	1	5																																																																																	
Sub-Canopy Species	Density	Avg. Height	Size																																																																																		
Black Raspberry	High	< 5 feet	Tall Shrub																																																																																		
Pin Cherry	Medium	< 5 feet	Sapling																																																																																		
Dogwood (spp.)	Low	< 5 feet	Tall Shrub																																																																																		
Red Maple	Low	< 5 feet	Sapling																																																																																		
Jack Pine	Trace	< 5 feet	Sapling																																																																																		
Quaking Aspen	Medium	< 5 feet	Sapling																																																																																		
Willow spp.	Trace	< 5 feet	Sapling																																																																																		
Hawthorn (spp.)	Low	5 - 10 feet	Tall Shrub																																																																																		
Balsam Poplar	Trace	< 5 feet	Sapling																																																																																		
Northern Pin Oak	Low	< 5 feet	Sapling																																																																																		
Sweet Fern	Low	< 5 feet	Tall Shrub																																																																																		
Bigtooth Aspen	Low	< 5 feet	Sapling																																																																																		



Stand	Level 4 Cover Type	Size Density	Acres	Stand Age	BA Range	Managed Site	General Comments																																																						
71	4191 - Mixed Upland Deciduous with Conifer	Sapling Well	5.4	15	1-50	N/A	Stand was harvested in 2009 under contract "Jack McKee 54-038-06." All Oak and White Pine were left. White Pine residual BA is roughly ~10 sq ft. A lot of advanced Oak regeneration as well as natural sprouting. Scattered Jack Pine and aspen. Thick subcanopy.																																																						
<table border="1"> <thead> <tr> <th>Canopy Species</th> <th>% Cover</th> <th>Size Class</th> <th>DBH</th> <th>Age</th> </tr> </thead> <tbody> <tr> <td>White Oak</td> <td>7</td> <td>Sapling/Pole</td> <td>4</td> <td></td> </tr> <tr> <td>Quaking Aspen</td> <td>15</td> <td>Sapling</td> <td>2</td> <td></td> </tr> <tr> <td>White Pine</td> <td>10</td> <td>Log/Pole/Sap</td> <td>13</td> <td></td> </tr> <tr> <td>Northern Pin Oak</td> <td>36</td> <td>Sapling/Pole</td> <td>2</td> <td>15</td> </tr> <tr> <td>Red Maple</td> <td>7</td> <td>Sapling/Pole</td> <td>4</td> <td></td> </tr> </tbody> </table>		Canopy Species	% Cover	Size Class	DBH	Age	White Oak	7	Sapling/Pole	4		Quaking Aspen	15	Sapling	2		White Pine	10	Log/Pole/Sap	13		Northern Pin Oak	36	Sapling/Pole	2	15	Red Maple	7	Sapling/Pole	4		<table border="1"> <thead> <tr> <th>Sub-Canopy Species</th> <th>Density</th> <th>Avg. Height</th> <th>Size</th> </tr> </thead> <tbody> <tr> <td>Quaking Aspen</td> <td>Low</td> <td>5 - 10 feet</td> <td>Sapling</td> </tr> <tr> <td>Serviceberry (Juneberry)</td> <td>Low</td> <td>10 - 20 feet</td> <td>Sapling</td> </tr> <tr> <td>Northern Pin Oak</td> <td>Medium</td> <td>&lt; 5 feet</td> <td>Sapling</td> </tr> <tr> <td>White Pine</td> <td>Low</td> <td>&lt; 5 feet</td> <td>Sapling</td> </tr> <tr> <td>Red Maple</td> <td>Medium</td> <td>5 - 10 feet</td> <td>Sapling</td> </tr> </tbody> </table>		Sub-Canopy Species	Density	Avg. Height	Size	Quaking Aspen	Low	5 - 10 feet	Sapling	Serviceberry (Juneberry)	Low	10 - 20 feet	Sapling	Northern Pin Oak	Medium	< 5 feet	Sapling	White Pine	Low	< 5 feet	Sapling	Red Maple	Medium	5 - 10 feet	Sapling				
Canopy Species	% Cover	Size Class	DBH	Age																																																									
White Oak	7	Sapling/Pole	4																																																										
Quaking Aspen	15	Sapling	2																																																										
White Pine	10	Log/Pole/Sap	13																																																										
Northern Pin Oak	36	Sapling/Pole	2	15																																																									
Red Maple	7	Sapling/Pole	4																																																										
Sub-Canopy Species	Density	Avg. Height	Size																																																										
Quaking Aspen	Low	5 - 10 feet	Sapling																																																										
Serviceberry (Juneberry)	Low	10 - 20 feet	Sapling																																																										
Northern Pin Oak	Medium	< 5 feet	Sapling																																																										
White Pine	Low	< 5 feet	Sapling																																																										
Red Maple	Medium	5 - 10 feet	Sapling																																																										
72	3102 - Grass	Nonstocked	1.0		Unspecified		Antrim Gas Well. Muskegon Operating Company, LLC State Vienna C4-33 Permit # 44116																																																						
74	42110 - Planted Red Pine	Poletimber Well	8.1	40	111-140	N/A	(DN-updating stand inventory while closing sale in MIFI. No residual BA given in sale checklist. BA estimate: 120.)  Currently under contract 'Press Eject RP 54-003-22'. Payment Unit #2.  planted in wide rows (~10ft) with narrow spacing (~4-5ft). excelent site quality.																																																						
<table border="1"> <thead> <tr> <th>Canopy Species</th> <th>% Cover</th> <th>Size Class</th> <th>DBH</th> <th>Age</th> </tr> </thead> <tbody> <tr> <td>Black Cherry</td> <td>2</td> <td>Pole</td> <td>7</td> <td></td> </tr> <tr> <td>Red Pine</td> <td>98</td> <td>Pole/Log</td> <td>8</td> <td>40</td> </tr> </tbody> </table>		Canopy Species	% Cover	Size Class	DBH	Age	Black Cherry	2	Pole	7		Red Pine	98	Pole/Log	8	40	<table border="1"> <thead> <tr> <th>Sub-Canopy Species</th> <th>Density</th> <th>Avg. Height</th> <th>Size</th> </tr> </thead> <tbody> <tr> <td>Red Oak</td> <td>Low</td> <td>&lt; 5 feet</td> <td>Seeding</td> </tr> <tr> <td>Sugar Maple</td> <td>Low</td> <td>&lt; 5 feet</td> <td>Seeding</td> </tr> <tr> <td>Red Maple</td> <td>Low</td> <td>&lt; 5 feet</td> <td>Seeding</td> </tr> <tr> <td>Cherry (spp.)</td> <td>Low</td> <td>Variable</td> <td>Sapling</td> </tr> <tr> <td>Serviceberry (Juneberry)</td> <td>Low</td> <td>Variable</td> <td>Tall Shrub</td> </tr> </tbody> </table>		Sub-Canopy Species	Density	Avg. Height	Size	Red Oak	Low	< 5 feet	Seeding	Sugar Maple	Low	< 5 feet	Seeding	Red Maple	Low	< 5 feet	Seeding	Cherry (spp.)	Low	Variable	Sapling	Serviceberry (Juneberry)	Low	Variable	Tall Shrub																			
Canopy Species	% Cover	Size Class	DBH	Age																																																									
Black Cherry	2	Pole	7																																																										
Red Pine	98	Pole/Log	8	40																																																									
Sub-Canopy Species	Density	Avg. Height	Size																																																										
Red Oak	Low	< 5 feet	Seeding																																																										
Sugar Maple	Low	< 5 feet	Seeding																																																										
Red Maple	Low	< 5 feet	Seeding																																																										
Cherry (spp.)	Low	Variable	Sapling																																																										
Serviceberry (Juneberry)	Low	Variable	Tall Shrub																																																										
75	4130 - Aspen	Sapling Well	32.4	5	Immature	N/A	Regeneration survey completed 04/30/24 stand is well stocked aspen. Sale complete 09/04/19. Natural regeneration goal of medium-well stocked aspen.																																																						
<table border="1"> <thead> <tr> <th>Canopy Species</th> <th>% Cover</th> <th>Size Class</th> <th>DBH</th> <th>Age</th> </tr> </thead> <tbody> <tr> <td>Quaking Aspen</td> <td>75</td> <td>Sapling</td> <td>1</td> <td>5</td> </tr> <tr> <td>Pin Cherry</td> <td>16</td> <td>Sapling</td> <td>1</td> <td>5</td> </tr> <tr> <td>Northern Pin Oak</td> <td>5</td> <td>Sapling</td> <td>1</td> <td>5</td> </tr> <tr> <td>White Pine</td> <td>1</td> <td>Pole</td> <td>8</td> <td></td> </tr> <tr> <td>Red Maple</td> <td>3</td> <td>Sapling</td> <td>1</td> <td>5</td> </tr> </tbody> </table>		Canopy Species	% Cover	Size Class	DBH	Age	Quaking Aspen	75	Sapling	1	5	Pin Cherry	16	Sapling	1	5	Northern Pin Oak	5	Sapling	1	5	White Pine	1	Pole	8		Red Maple	3	Sapling	1	5	<table border="1"> <thead> <tr> <th>Sub-Canopy Species</th> <th>Density</th> <th>Avg. Height</th> <th>Size</th> </tr> </thead> <tbody> <tr> <td>Northern Pin Oak</td> <td>Medium</td> <td>&lt; 5 feet</td> <td>Sapling</td> </tr> <tr> <td>Hawthorn (spp.)</td> <td>Low</td> <td>5 - 10 feet</td> <td>Tall Shrub</td> </tr> <tr> <td>Sand Cherry</td> <td>Low</td> <td>&lt; 5 feet</td> <td>Tall Shrub</td> </tr> <tr> <td>Serviceberry (Juneberry)</td> <td>Trace</td> <td>5 - 10 feet</td> <td>Sapling</td> </tr> <tr> <td>Jack Pine</td> <td>Trace</td> <td>&lt; 5 feet</td> <td>Sapling</td> </tr> <tr> <td>Aspen (spp.)</td> <td>Medium</td> <td>&lt; 5 feet</td> <td>Sapling</td> </tr> </tbody> </table>		Sub-Canopy Species	Density	Avg. Height	Size	Northern Pin Oak	Medium	< 5 feet	Sapling	Hawthorn (spp.)	Low	5 - 10 feet	Tall Shrub	Sand Cherry	Low	< 5 feet	Tall Shrub	Serviceberry (Juneberry)	Trace	5 - 10 feet	Sapling	Jack Pine	Trace	< 5 feet	Sapling	Aspen (spp.)	Medium	< 5 feet	Sapling
Canopy Species	% Cover	Size Class	DBH	Age																																																									
Quaking Aspen	75	Sapling	1	5																																																									
Pin Cherry	16	Sapling	1	5																																																									
Northern Pin Oak	5	Sapling	1	5																																																									
White Pine	1	Pole	8																																																										
Red Maple	3	Sapling	1	5																																																									
Sub-Canopy Species	Density	Avg. Height	Size																																																										
Northern Pin Oak	Medium	< 5 feet	Sapling																																																										
Hawthorn (spp.)	Low	5 - 10 feet	Tall Shrub																																																										
Sand Cherry	Low	< 5 feet	Tall Shrub																																																										
Serviceberry (Juneberry)	Trace	5 - 10 feet	Sapling																																																										
Jack Pine	Trace	< 5 feet	Sapling																																																										
Aspen (spp.)	Medium	< 5 feet	Sapling																																																										
76	42110 - Planted Red Pine	Sawtimber Well	14.7	62	111-140	N/A	(DN-various notes on this unit of Press Eject may be confusing. It wasn't cut until fall 2023. There was no residual BA in the checklist. One may estimate that it stands at about 120BA currently. BA given above reflects this. On all units of the sale, Trevor Kubitskey's inventory remains unchanged except for the BA) Currently under contract 'Press Eject RP 54-003-22'. Payment Unit #3.  3rd row thinned in 1998																																																						
<table border="1"> <thead> <tr> <th>Canopy Species</th> <th>% Cover</th> <th>Size Class</th> <th>DBH</th> <th>Age</th> </tr> </thead> <tbody> <tr> <td>Red Pine</td> <td>100</td> <td>Log/Pole</td> <td>12</td> <td>62</td> </tr> </tbody> </table>		Canopy Species	% Cover	Size Class	DBH	Age	Red Pine	100	Log/Pole	12	62	<table border="1"> <thead> <tr> <th>Sub-Canopy Species</th> <th>Density</th> <th>Avg. Height</th> <th>Size</th> </tr> </thead> <tbody> <tr> <td>Beech</td> <td>Low</td> <td>Variable</td> <td>Sapling</td> </tr> <tr> <td>Cherry (spp.)</td> <td>Low</td> <td>&lt; 5 feet</td> <td>Sapling</td> </tr> <tr> <td>Red Oak</td> <td>Low</td> <td>&lt; 5 feet</td> <td>Sapling</td> </tr> <tr> <td>Sugar Maple</td> <td>Full</td> <td>Variable</td> <td>Sapling</td> </tr> </tbody> </table>		Sub-Canopy Species	Density	Avg. Height	Size	Beech	Low	Variable	Sapling	Cherry (spp.)	Low	< 5 feet	Sapling	Red Oak	Low	< 5 feet	Sapling	Sugar Maple	Full	Variable	Sapling																												
Canopy Species	% Cover	Size Class	DBH	Age																																																									
Red Pine	100	Log/Pole	12	62																																																									
Sub-Canopy Species	Density	Avg. Height	Size																																																										
Beech	Low	Variable	Sapling																																																										
Cherry (spp.)	Low	< 5 feet	Sapling																																																										
Red Oak	Low	< 5 feet	Sapling																																																										
Sugar Maple	Full	Variable	Sapling																																																										
77	110 - Low Intensity Urban	Nonstocked	5.2		Unspecified	No	Buttles and Andergood road ROW.																																																						



Stand	Level 4 Cover Type	Size Density	Acres	Stand Age	BA Range	Managed Site	General Comments																																																																										
<b>78</b>	4319 - Mixed Upland Forest	Poletimber Medium	12.6	37	1-50	N/A	Broken stand. Stand sits in a small frost pocket, and contains mostly scrubby jack pine, oak and some open grown White Pine. Areas are filling in with hawthorn, cherry and serviceberry.																																																																										
<table border="1"> <thead> <tr> <th>Canopy Species</th> <th>% Cover</th> <th>Size Class</th> <th>DBH</th> <th>Age</th> </tr> </thead> <tbody> <tr> <td>Northern Pin Oak</td> <td>12</td> <td>Sapling/Pole</td> <td>4</td> <td></td> </tr> <tr> <td>Pin Cherry</td> <td>25</td> <td>Sapling</td> <td>2</td> <td></td> </tr> <tr> <td>White Pine</td> <td>8</td> <td>Pole/Sap/Log</td> <td>7</td> <td></td> </tr> <tr> <td>Jack Pine</td> <td>45</td> <td>Sapling/Pole</td> <td>4</td> <td>37</td> </tr> <tr> <td>Quaking Aspen</td> <td>10</td> <td>Pole/Sapling</td> <td>6</td> <td></td> </tr> </tbody> </table>		Canopy Species	% Cover	Size Class	DBH	Age	Northern Pin Oak	12	Sapling/Pole	4		Pin Cherry	25	Sapling	2		White Pine	8	Pole/Sap/Log	7		Jack Pine	45	Sapling/Pole	4	37	Quaking Aspen	10	Pole/Sapling	6		<table border="1"> <thead> <tr> <th>Sub-Canopy Species</th> <th>Density</th> <th>Avg. Height</th> <th>Size</th> </tr> </thead> <tbody> <tr> <td>Northern Pin Oak</td> <td>Medium</td> <td>Variable</td> <td>Sapling</td> </tr> <tr> <td>White Pine</td> <td>Low</td> <td>&lt; 5 feet</td> <td>Sapling</td> </tr> <tr> <td>Hawthorn (spp.)</td> <td>High</td> <td>5 - 10 feet</td> <td>Tall Shrub</td> </tr> <tr> <td>Serviceberry (Juneberry)</td> <td>Medium</td> <td>10 - 20 feet</td> <td>Sapling</td> </tr> <tr> <td>Pin Cherry</td> <td>Medium</td> <td>5 - 10 feet</td> <td>Tall Shrub</td> </tr> <tr> <td>Jack Pine</td> <td>Medium</td> <td>5 - 10 feet</td> <td>Sapling</td> </tr> </tbody> </table>		Sub-Canopy Species	Density	Avg. Height	Size	Northern Pin Oak	Medium	Variable	Sapling	White Pine	Low	< 5 feet	Sapling	Hawthorn (spp.)	High	5 - 10 feet	Tall Shrub	Serviceberry (Juneberry)	Medium	10 - 20 feet	Sapling	Pin Cherry	Medium	5 - 10 feet	Tall Shrub	Jack Pine	Medium	5 - 10 feet	Sapling																				
Canopy Species	% Cover	Size Class	DBH	Age																																																																													
Northern Pin Oak	12	Sapling/Pole	4																																																																														
Pin Cherry	25	Sapling	2																																																																														
White Pine	8	Pole/Sap/Log	7																																																																														
Jack Pine	45	Sapling/Pole	4	37																																																																													
Quaking Aspen	10	Pole/Sapling	6																																																																														
Sub-Canopy Species	Density	Avg. Height	Size																																																																														
Northern Pin Oak	Medium	Variable	Sapling																																																																														
White Pine	Low	< 5 feet	Sapling																																																																														
Hawthorn (spp.)	High	5 - 10 feet	Tall Shrub																																																																														
Serviceberry (Juneberry)	Medium	10 - 20 feet	Sapling																																																																														
Pin Cherry	Medium	5 - 10 feet	Tall Shrub																																																																														
Jack Pine	Medium	5 - 10 feet	Sapling																																																																														
<b>79</b>	4139 - Aspen, Mixed Deciduous	Sapling Well	24.0	26	1-50	N/A	Variable. Some higher quality pockets near the Q type and hardwoods. A5, M3. Seems to have slightly better sugar maple recruitment under the log/xlog pines. More supercanopy pine component in the north half.																																																																										
<table border="1"> <thead> <tr> <th>Canopy Species</th> <th>% Cover</th> <th>Size Class</th> <th>DBH</th> <th>Age</th> </tr> </thead> <tbody> <tr> <td>Paper Birch</td> <td>2</td> <td>Pole/Sapling</td> <td>5</td> <td></td> </tr> <tr> <td>Jack Pine</td> <td>5</td> <td>Sapling/Pole</td> <td>4</td> <td></td> </tr> <tr> <td>Black/Red (Hybrid) Oak</td> <td>10</td> <td>Pole/Sap/Log</td> <td>7</td> <td></td> </tr> <tr> <td>White Pine</td> <td>9</td> <td>Log/XLog</td> <td>17</td> <td></td> </tr> <tr> <td>Bigtooth Aspen</td> <td>40</td> <td>Sapling/Pole</td> <td>4</td> <td>26</td> </tr> <tr> <td>Quaking Aspen</td> <td>17</td> <td>Sapling/Pole</td> <td>3</td> <td>26</td> </tr> <tr> <td>Sugar Maple</td> <td>8</td> <td>Pole/Sapling</td> <td>5</td> <td></td> </tr> <tr> <td>Red Maple</td> <td>8</td> <td>Sapling/Pole</td> <td>4</td> <td></td> </tr> <tr> <td>Red Pine</td> <td>1</td> <td>Log</td> <td>16</td> <td></td> </tr> </tbody> </table>		Canopy Species	% Cover	Size Class	DBH	Age	Paper Birch	2	Pole/Sapling	5		Jack Pine	5	Sapling/Pole	4		Black/Red (Hybrid) Oak	10	Pole/Sap/Log	7		White Pine	9	Log/XLog	17		Bigtooth Aspen	40	Sapling/Pole	4	26	Quaking Aspen	17	Sapling/Pole	3	26	Sugar Maple	8	Pole/Sapling	5		Red Maple	8	Sapling/Pole	4		Red Pine	1	Log	16		<table border="1"> <thead> <tr> <th>Sub-Canopy Species</th> <th>Density</th> <th>Avg. Height</th> <th>Size</th> </tr> </thead> <tbody> <tr> <td>Hawthorn (spp.)</td> <td>Low</td> <td>5 - 10 feet</td> <td>Tall Shrub</td> </tr> <tr> <td>Serviceberry (Juneberry)</td> <td>Low</td> <td>5 - 10 feet</td> <td>Tall Shrub</td> </tr> <tr> <td>Black/Red (Hybrid) Oak</td> <td>Low</td> <td>10 - 20 feet</td> <td>Sapling</td> </tr> <tr> <td>Pin Cherry</td> <td>Medium</td> <td>5 - 10 feet</td> <td>Tall Shrub</td> </tr> <tr> <td>Red Maple</td> <td>Medium</td> <td>Variable</td> <td>Sapling</td> </tr> <tr> <td>Sugar Maple</td> <td>Medium</td> <td>10 - 20 feet</td> <td>Sapling</td> </tr> </tbody> </table>		Sub-Canopy Species	Density	Avg. Height	Size	Hawthorn (spp.)	Low	5 - 10 feet	Tall Shrub	Serviceberry (Juneberry)	Low	5 - 10 feet	Tall Shrub	Black/Red (Hybrid) Oak	Low	10 - 20 feet	Sapling	Pin Cherry	Medium	5 - 10 feet	Tall Shrub	Red Maple	Medium	Variable	Sapling	Sugar Maple	Medium	10 - 20 feet	Sapling
Canopy Species	% Cover	Size Class	DBH	Age																																																																													
Paper Birch	2	Pole/Sapling	5																																																																														
Jack Pine	5	Sapling/Pole	4																																																																														
Black/Red (Hybrid) Oak	10	Pole/Sap/Log	7																																																																														
White Pine	9	Log/XLog	17																																																																														
Bigtooth Aspen	40	Sapling/Pole	4	26																																																																													
Quaking Aspen	17	Sapling/Pole	3	26																																																																													
Sugar Maple	8	Pole/Sapling	5																																																																														
Red Maple	8	Sapling/Pole	4																																																																														
Red Pine	1	Log	16																																																																														
Sub-Canopy Species	Density	Avg. Height	Size																																																																														
Hawthorn (spp.)	Low	5 - 10 feet	Tall Shrub																																																																														
Serviceberry (Juneberry)	Low	5 - 10 feet	Tall Shrub																																																																														
Black/Red (Hybrid) Oak	Low	10 - 20 feet	Sapling																																																																														
Pin Cherry	Medium	5 - 10 feet	Tall Shrub																																																																														
Red Maple	Medium	Variable	Sapling																																																																														
Sugar Maple	Medium	10 - 20 feet	Sapling																																																																														
<b>80</b>	42110 - Planted Red Pine	Poletimber Well	6.9	40	111-140	N/A	(DN-updating inventory while closing sale. No residual BA given in sale checklist. Residual estimated: 120BA. Trevor Kubitskey's inventory remains unchanged except for the BA in this and all other stands included in "Press Eject RP" [43, 74, 76, 80])  Currently under contract 'Press Eject RP 54-003-22'. Payment Unit #4 planted in wide rows (about 10 ft) with narrow spacing (4-5 ft). excellent site quality.																																																																										
<table border="1"> <thead> <tr> <th>Canopy Species</th> <th>% Cover</th> <th>Size Class</th> <th>DBH</th> <th>Age</th> </tr> </thead> <tbody> <tr> <td>Red Pine</td> <td>96</td> <td>Pole/Log</td> <td>8</td> <td>40</td> </tr> <tr> <td>Red Oak</td> <td>2</td> <td>Pole</td> <td>7</td> <td></td> </tr> <tr> <td>Black Cherry</td> <td>2</td> <td>Pole</td> <td>7</td> <td></td> </tr> </tbody> </table>		Canopy Species	% Cover	Size Class	DBH	Age	Red Pine	96	Pole/Log	8	40	Red Oak	2	Pole	7		Black Cherry	2	Pole	7		<table border="1"> <thead> <tr> <th>Sub-Canopy Species</th> <th>Density</th> <th>Avg. Height</th> <th>Size</th> </tr> </thead> <tbody> <tr> <td>Cherry (spp.)</td> <td>Low</td> <td>Variable</td> <td>Sapling</td> </tr> <tr> <td>Serviceberry (Juneberry)</td> <td>Low</td> <td>Variable</td> <td>Tall Shrub</td> </tr> <tr> <td>Red Oak</td> <td>Low</td> <td>&lt; 5 feet</td> <td>Seeding</td> </tr> <tr> <td>Red Maple</td> <td>Low</td> <td>&lt; 5 feet</td> <td>Seeding</td> </tr> <tr> <td>Sugar Maple</td> <td>Low</td> <td>&lt; 5 feet</td> <td>Seeding</td> </tr> </tbody> </table>		Sub-Canopy Species	Density	Avg. Height	Size	Cherry (spp.)	Low	Variable	Sapling	Serviceberry (Juneberry)	Low	Variable	Tall Shrub	Red Oak	Low	< 5 feet	Seeding	Red Maple	Low	< 5 feet	Seeding	Sugar Maple	Low	< 5 feet	Seeding																																		
Canopy Species	% Cover	Size Class	DBH	Age																																																																													
Red Pine	96	Pole/Log	8	40																																																																													
Red Oak	2	Pole	7																																																																														
Black Cherry	2	Pole	7																																																																														
Sub-Canopy Species	Density	Avg. Height	Size																																																																														
Cherry (spp.)	Low	Variable	Sapling																																																																														
Serviceberry (Juneberry)	Low	Variable	Tall Shrub																																																																														
Red Oak	Low	< 5 feet	Seeding																																																																														
Red Maple	Low	< 5 feet	Seeding																																																																														
Sugar Maple	Low	< 5 feet	Seeding																																																																														
<b>81</b>	6129 - Mixed Coniferous Lowland Forest	Sawtimber Well	7.6	114	111-140	N/A	Lowland kettle hole. Surrounded by Log/Xlog White Pines and a handful of Red Pine. South end is slightly more upland with some mixed hardwood component (sugar maple, birch). Main kettle hole is mostly cedar, birch, red maple and fir. Wet.																																																																										
<table border="1"> <thead> <tr> <th>Canopy Species</th> <th>% Cover</th> <th>Size Class</th> <th>DBH</th> <th>Age</th> </tr> </thead> <tbody> <tr> <td>White Pine</td> <td>38</td> <td>Log/XLog/Pole</td> <td>16</td> <td>114</td> </tr> <tr> <td>Northern White Cedar</td> <td>15</td> <td>Pole/Log</td> <td>9</td> <td></td> </tr> <tr> <td>Balsam Fir</td> <td>5</td> <td>Pole</td> <td>8</td> <td></td> </tr> <tr> <td>Red Pine</td> <td>2</td> <td>XLog/Log</td> <td>18</td> <td></td> </tr> <tr> <td>Hemlock</td> <td>15</td> <td>Log/Pole</td> <td>12</td> <td></td> </tr> <tr> <td>Black Spruce</td> <td>10</td> <td>Pole</td> <td>8</td> <td></td> </tr> <tr> <td>Red Maple</td> <td>10</td> <td>Log/Pole</td> <td>10</td> <td></td> </tr> <tr> <td>Paper Birch</td> <td>5</td> <td>Pole</td> <td>7</td> <td></td> </tr> </tbody> </table>		Canopy Species	% Cover	Size Class	DBH	Age	White Pine	38	Log/XLog/Pole	16	114	Northern White Cedar	15	Pole/Log	9		Balsam Fir	5	Pole	8		Red Pine	2	XLog/Log	18		Hemlock	15	Log/Pole	12		Black Spruce	10	Pole	8		Red Maple	10	Log/Pole	10		Paper Birch	5	Pole	7		<table border="1"> <thead> <tr> <th>Sub-Canopy Species</th> <th>Density</th> <th>Avg. Height</th> <th>Size</th> </tr> </thead> <tbody> <tr> <td>Red Maple</td> <td>Medium</td> <td>10 - 20 feet</td> <td>Sapling</td> </tr> <tr> <td>Paper Birch</td> <td>Low</td> <td>10 - 20 feet</td> <td>Sapling</td> </tr> <tr> <td>Balsam Fir</td> <td>Medium</td> <td>Variable</td> <td>Sapling</td> </tr> <tr> <td>Tag Alder</td> <td>Medium</td> <td>5 - 10 feet</td> <td>Tall Shrub</td> </tr> <tr> <td>Hemlock</td> <td>Low</td> <td>10 - 20 feet</td> <td>Sapling</td> </tr> <tr> <td>Black Ash</td> <td>Medium</td> <td>Variable</td> <td>Sapling</td> </tr> </tbody> </table>		Sub-Canopy Species	Density	Avg. Height	Size	Red Maple	Medium	10 - 20 feet	Sapling	Paper Birch	Low	10 - 20 feet	Sapling	Balsam Fir	Medium	Variable	Sapling	Tag Alder	Medium	5 - 10 feet	Tall Shrub	Hemlock	Low	10 - 20 feet	Sapling	Black Ash	Medium	Variable	Sapling					
Canopy Species	% Cover	Size Class	DBH	Age																																																																													
White Pine	38	Log/XLog/Pole	16	114																																																																													
Northern White Cedar	15	Pole/Log	9																																																																														
Balsam Fir	5	Pole	8																																																																														
Red Pine	2	XLog/Log	18																																																																														
Hemlock	15	Log/Pole	12																																																																														
Black Spruce	10	Pole	8																																																																														
Red Maple	10	Log/Pole	10																																																																														
Paper Birch	5	Pole	7																																																																														
Sub-Canopy Species	Density	Avg. Height	Size																																																																														
Red Maple	Medium	10 - 20 feet	Sapling																																																																														
Paper Birch	Low	10 - 20 feet	Sapling																																																																														
Balsam Fir	Medium	Variable	Sapling																																																																														
Tag Alder	Medium	5 - 10 feet	Tall Shrub																																																																														
Hemlock	Low	10 - 20 feet	Sapling																																																																														
Black Ash	Medium	Variable	Sapling																																																																														



Stand	Level 4 Cover Type	Size Density	Acres	Stand Age	BA Range	Managed Site	General Comments
-------	--------------------	--------------	-------	-----------	----------	--------------	------------------

<b>82</b>	3102 - Grass	Nonstocked	1.1		Unspecified	Antrim Gas Well. Riverside Energy LLC State Vienna 3-34 Permit # 46650	
-----------	--------------	------------	-----	--	-------------	---	--

<b>84</b>	4130 - Aspen	Poletimber Well	21.5	39	81-110	N/A	Aspen with pockets of mixed hardwood. Site quality somewhat variable with quaking and pin oak dominating the lower quality sites. Some larger log hybrid oak in the north along with scattered supercanopy white pine. Small pocket of balsam poplar near the gas well.
-----------	--------------	-----------------	------	----	--------	-----	---

Canopy Species	% Cover	Size Class	DBH	Age	Sub-Canopy Species	Density	Avg. Height	Size
White Pine	2	Log/XLog	17		Beech	Low	5 - 10 feet	Sapling
Northern Pin Oak	5	Pole/Sapling	5		Serviceberry (Juneberry)	Low	5 - 10 feet	Sapling
Paper Birch	5	Pole/Sapling	6		Pin Cherry	Low	5 - 10 feet	Tall Shrub
Sugar Maple	5	Pole	6		Sugar Maple	Low	10 - 20 feet	Sapling
Red Maple	10	Pole	6		Black/Red (Hybrid) Oak	Low	10 - 20 feet	Sapling
Quaking Aspen	25	Pole	6	39	Ironwood	Medium	Variable	Sapling
Bigtooth Aspen	40	Pole	7	39	Red Maple	Medium	10 - 20 feet	Sapling
Black/Red (Hybrid) Oak	8	Pole/Log	8					

<b>85</b>	4111 - S.Maple, Hard Mast Association	Sawtimber Well	24.1	91	81-110	N/A	High quality hardwood stand with large diameters and crowns. This stand compared to stand 89 to the south is that this was thinned in 2010 and has a slightly higher beech density. Sugar Maple sapling regeneration is about 50-60% and appears to be more concentrated in the northern half. PArVHa/PArVVb
-----------	---------------------------------------	----------------	------	----	--------	-----	--

Canopy Species	% Cover	Size Class	DBH	Age	Sub-Canopy Species	Density	Avg. Height	Size
Red Maple	6	Log	14		Sugar Maple	Medium	< 5 feet	Seeding
Beech	5	Log	15		Sugar Maple	High	10 - 20 feet	Sapling
Red Oak	10	XLog	19		Leatherwood	Low	< 5 feet	Tall Shrub
Basswood	6	Log/XLog	17		Beech	Medium	10 - 20 feet	Sapling
White Pine	1	XLog	20		Ironwood	Medium	10 - 20 feet	Sapling
Red Pine	1	XLog	22					
Sugar Maple	71	Log/XLog/Pole	16	91				

<b>86</b>	4130 - Aspen	Sapling Well	23.1	26	1-50	N/A	Quality varies. Some scattered pockets of quaking but majority is fair quality bigtooth. Oak is borderline hybrid or pin. More hardwood (maple, beech) component within the eastern portions. Scattered xlog white pine along the east edge too. Cusp of pole but still overall sapling.
-----------	--------------	--------------	------	----	------	-----	--

Canopy Species	% Cover	Size Class	DBH	Age	Sub-Canopy Species	Density	Avg. Height	Size
Red Pine	2	Log/XLog	17		Serviceberry (Juneberry)	Medium	5 - 10 feet	Tall Shrub
White Pine	5	Log/XLog/Pole	16		White Pine	Low	< 5 feet	Sapling
Bigtooth Aspen	55	Sapling/Pole	4	26	Hawthorn (spp.)	Low	< 5 feet	Tall Shrub
Northern Pin Oak	18	Sapling/Pole/Log	4		Pin Cherry	Medium	< 5 feet	Tall Shrub
Quaking Aspen	10	Sapling	3		Beech	Medium	5 - 10 feet	Sapling
Red Maple	10	Sapling/Pole	4		Northern Pin Oak	Medium	5 - 10 feet	Sapling
					Red Maple	Low	< 5 feet	Sapling

<b>87</b>	330 - Low-Density Trees	Nonstocked	7.0		Unspecified	No	Opening. Mostly open grown white pine.
-----------	-------------------------	------------	-----	--	-------------	----	--

Sub-Canopy Species	Density	Avg. Height	Size
White Pine	Medium	>20 feet	Pole



Stand	Level 4 Cover Type	Size Density	Acres	Stand Age	BA Range	Managed Site	General Comments																																																																				
<b>88</b>	4312 - Hemlock, Mixed Deciduous	Sawtimber Well	26.5	102	141-170	N/A	Mesic Northern Forest ERA. Mostly upland Hemlock with mixed hardwood pockets. Handful of yellow birch. Small lowland Hemlock, White Pine, Red Maple inclusion in the south with a nice amount of hemlock recruitment. Very visually appealing stand. PARVCo/PARVVb, AFO and PARVHa PARVVb																																																																				
<table border="1"> <thead> <tr> <th>Canopy Species</th> <th>% Cover</th> <th>Size Class</th> <th>DBH</th> <th>Age</th> </tr> </thead> <tbody> <tr><td>Yellow Birch</td><td>3</td><td>Pole/Log</td><td>9</td><td></td></tr> <tr><td>Red Maple</td><td>20</td><td>Log/XLog/Pole</td><td>15</td><td></td></tr> <tr><td>White Pine</td><td>2</td><td>XLog</td><td>18</td><td></td></tr> <tr><td>Hemlock</td><td>42</td><td>Log/Pole</td><td>12</td><td>102</td></tr> <tr><td>Beech</td><td>10</td><td>Log/Pole/XLog</td><td>14</td><td></td></tr> <tr><td>Sugar Maple</td><td>18</td><td>Log/XLog</td><td>16</td><td></td></tr> <tr><td>Paper Birch</td><td>5</td><td>Log</td><td>11</td><td></td></tr> </tbody> </table>		Canopy Species	% Cover	Size Class	DBH	Age	Yellow Birch	3	Pole/Log	9		Red Maple	20	Log/XLog/Pole	15		White Pine	2	XLog	18		Hemlock	42	Log/Pole	12	102	Beech	10	Log/Pole/XLog	14		Sugar Maple	18	Log/XLog	16		Paper Birch	5	Log	11		<table border="1"> <thead> <tr> <th>Sub-Canopy Species</th> <th>Density</th> <th>Avg. Height</th> <th>Size</th> </tr> </thead> <tbody> <tr><td>Paper Birch</td><td>Low</td><td>10 - 20 feet</td><td>Sapling</td></tr> <tr><td>Red Maple</td><td>Low</td><td>&lt; 5 feet</td><td>Sapling</td></tr> <tr><td>Sugar Maple</td><td>Low</td><td>10 - 20 feet</td><td>Sapling</td></tr> <tr><td>Hemlock</td><td>Medium</td><td>5 - 10 feet</td><td>Sapling</td></tr> <tr><td>Beech</td><td>Medium</td><td>Variable</td><td>Sapling</td></tr> </tbody> </table>		Sub-Canopy Species	Density	Avg. Height	Size	Paper Birch	Low	10 - 20 feet	Sapling	Red Maple	Low	< 5 feet	Sapling	Sugar Maple	Low	10 - 20 feet	Sapling	Hemlock	Medium	5 - 10 feet	Sapling	Beech	Medium	Variable	Sapling								
Canopy Species	% Cover	Size Class	DBH	Age																																																																							
Yellow Birch	3	Pole/Log	9																																																																								
Red Maple	20	Log/XLog/Pole	15																																																																								
White Pine	2	XLog	18																																																																								
Hemlock	42	Log/Pole	12	102																																																																							
Beech	10	Log/Pole/XLog	14																																																																								
Sugar Maple	18	Log/XLog	16																																																																								
Paper Birch	5	Log	11																																																																								
Sub-Canopy Species	Density	Avg. Height	Size																																																																								
Paper Birch	Low	10 - 20 feet	Sapling																																																																								
Red Maple	Low	< 5 feet	Sapling																																																																								
Sugar Maple	Low	10 - 20 feet	Sapling																																																																								
Hemlock	Medium	5 - 10 feet	Sapling																																																																								
Beech	Medium	Variable	Sapling																																																																								
<b>89</b>	4110 - Sugar Maple Association	Sawtimber Well	10.4	98	111-140	N/A	Thinned multiple times, last in 1997. Very large, high quality hardwoods. Sugar Maple establishment and recruitment is very impressive. Similar to stand 85; larger diameters/crowns, spread further apart may be what is resulting in impressive maple regeneration. Scattered pines in the south and edges. Age on subcanopy sugar maple is estimated based on the 1997 harvest. PARVHa/PARVVb																																																																				
<table border="1"> <thead> <tr> <th>Canopy Species</th> <th>% Cover</th> <th>Size Class</th> <th>DBH</th> <th>Age</th> </tr> </thead> <tbody> <tr><td>Red Oak</td><td>10</td><td>Log/XLog</td><td>18</td><td></td></tr> <tr><td>White Pine</td><td>3</td><td>XLog</td><td>20</td><td></td></tr> <tr><td>Red Maple</td><td>5</td><td>Log</td><td>14</td><td></td></tr> <tr><td>Basswood</td><td>25</td><td>XLog/Log</td><td>19</td><td></td></tr> <tr><td>Sugar Maple</td><td>55</td><td>Log/XLog/Pole</td><td>17</td><td>98</td></tr> <tr><td>Red Pine</td><td>2</td><td>XLog</td><td>20</td><td></td></tr> </tbody> </table>		Canopy Species	% Cover	Size Class	DBH	Age	Red Oak	10	Log/XLog	18		White Pine	3	XLog	20		Red Maple	5	Log	14		Basswood	25	XLog/Log	19		Sugar Maple	55	Log/XLog/Pole	17	98	Red Pine	2	XLog	20		<table border="1"> <thead> <tr> <th>Sub-Canopy Species</th> <th>Density</th> <th>Avg. Height</th> <th>Size</th> </tr> </thead> <tbody> <tr><td>Beech</td><td>Low</td><td>5 - 10 feet</td><td>Sapling</td></tr> <tr><td>Ironwood</td><td>Medium</td><td>5 - 10 feet</td><td>Sapling</td></tr> <tr><td>Sugar Maple</td><td>Full</td><td>10 - 20 feet</td><td>Sapling</td></tr> </tbody> </table>		Sub-Canopy Species	Density	Avg. Height	Size	Beech	Low	5 - 10 feet	Sapling	Ironwood	Medium	5 - 10 feet	Sapling	Sugar Maple	Full	10 - 20 feet	Sapling																					
Canopy Species	% Cover	Size Class	DBH	Age																																																																							
Red Oak	10	Log/XLog	18																																																																								
White Pine	3	XLog	20																																																																								
Red Maple	5	Log	14																																																																								
Basswood	25	XLog/Log	19																																																																								
Sugar Maple	55	Log/XLog/Pole	17	98																																																																							
Red Pine	2	XLog	20																																																																								
Sub-Canopy Species	Density	Avg. Height	Size																																																																								
Beech	Low	5 - 10 feet	Sapling																																																																								
Ironwood	Medium	5 - 10 feet	Sapling																																																																								
Sugar Maple	Full	10 - 20 feet	Sapling																																																																								
<b>90</b>	42260 - Natural Pine, Mixed Deciduous	Sawtimber Well	9.3	96	111-140	N/A	Natural White and Red pine slowly converting to hardwoods. Scattered relic white pines. Subcanopy is fairly scrubby with not much for desirable species. Steep bowl/vernal pool at south end of stand. Stand is growing into an un-even aged system.																																																																				
<table border="1"> <thead> <tr> <th>Canopy Species</th> <th>% Cover</th> <th>Size Class</th> <th>DBH</th> <th>Age</th> </tr> </thead> <tbody> <tr><td>Red Maple</td><td>10</td><td>Log/Pole</td><td>11</td><td></td></tr> <tr><td>Red Pine</td><td>20</td><td>Log/Pole/XLog</td><td>15</td><td>88</td></tr> <tr><td>Quaking Aspen</td><td>12</td><td>Log</td><td>12</td><td></td></tr> <tr><td>Paper Birch</td><td>6</td><td>Log/Pole</td><td>13</td><td></td></tr> <tr><td>Beech</td><td>2</td><td>Log/Pole</td><td>10</td><td></td></tr> <tr><td>White Pine</td><td>40</td><td>XLog/Log/Pole</td><td>19</td><td>96</td></tr> <tr><td>Sugar Maple</td><td>10</td><td>Pole</td><td>7</td><td></td></tr> </tbody> </table>		Canopy Species	% Cover	Size Class	DBH	Age	Red Maple	10	Log/Pole	11		Red Pine	20	Log/Pole/XLog	15	88	Quaking Aspen	12	Log	12		Paper Birch	6	Log/Pole	13		Beech	2	Log/Pole	10		White Pine	40	XLog/Log/Pole	19	96	Sugar Maple	10	Pole	7		<table border="1"> <thead> <tr> <th>Sub-Canopy Species</th> <th>Density</th> <th>Avg. Height</th> <th>Size</th> </tr> </thead> <tbody> <tr><td>Black/Red (Hybrid) Oak</td><td>Low</td><td>Variable</td><td>Sapling</td></tr> <tr><td>White Pine</td><td>Low</td><td>5 - 10 feet</td><td>Sapling</td></tr> <tr><td>Beech</td><td>Medium</td><td>5 - 10 feet</td><td>Sapling</td></tr> <tr><td>Sugar Maple</td><td>Low</td><td>10 - 20 feet</td><td>Sapling</td></tr> <tr><td>Leatherwood</td><td>Medium</td><td>&lt; 5 feet</td><td>Tall Shrub</td></tr> <tr><td>Red Maple</td><td>Medium</td><td>10 - 20 feet</td><td>Sapling</td></tr> <tr><td>Hawthorn (spp.)</td><td>Low</td><td>5 - 10 feet</td><td>Tall Shrub</td></tr> </tbody> </table>		Sub-Canopy Species	Density	Avg. Height	Size	Black/Red (Hybrid) Oak	Low	Variable	Sapling	White Pine	Low	5 - 10 feet	Sapling	Beech	Medium	5 - 10 feet	Sapling	Sugar Maple	Low	10 - 20 feet	Sapling	Leatherwood	Medium	< 5 feet	Tall Shrub	Red Maple	Medium	10 - 20 feet	Sapling	Hawthorn (spp.)	Low	5 - 10 feet	Tall Shrub
Canopy Species	% Cover	Size Class	DBH	Age																																																																							
Red Maple	10	Log/Pole	11																																																																								
Red Pine	20	Log/Pole/XLog	15	88																																																																							
Quaking Aspen	12	Log	12																																																																								
Paper Birch	6	Log/Pole	13																																																																								
Beech	2	Log/Pole	10																																																																								
White Pine	40	XLog/Log/Pole	19	96																																																																							
Sugar Maple	10	Pole	7																																																																								
Sub-Canopy Species	Density	Avg. Height	Size																																																																								
Black/Red (Hybrid) Oak	Low	Variable	Sapling																																																																								
White Pine	Low	5 - 10 feet	Sapling																																																																								
Beech	Medium	5 - 10 feet	Sapling																																																																								
Sugar Maple	Low	10 - 20 feet	Sapling																																																																								
Leatherwood	Medium	< 5 feet	Tall Shrub																																																																								
Red Maple	Medium	10 - 20 feet	Sapling																																																																								
Hawthorn (spp.)	Low	5 - 10 feet	Tall Shrub																																																																								
<b>91</b>	4110 - Sugar Maple Association	Sawtimber Well	89.0	95	81-110	N/A	Thinned 2017. High quality hardwood stand. Some rolling terrain especially in the east polygon with seeps and drainages. Some very nice sugar maple throughout. Sale map from 2016/2017 does not show regen gaps, but does appear that there are smaller regen gaps from just cut tree marking the gaps during the sale prep process. Most regeneration within these gaps is Beech, ironwood, raspberry and white ash. Most of the sugar maple establishment is under areas of larger crowned/ xlog sugar maple.																																																																				
<table border="1"> <thead> <tr> <th>Canopy Species</th> <th>% Cover</th> <th>Size Class</th> <th>DBH</th> <th>Age</th> </tr> </thead> <tbody> <tr><td>Basswood</td><td>24</td><td>Log/XLog</td><td>16</td><td></td></tr> <tr><td>Beech</td><td>4</td><td>Log/Pole/XLog</td><td>14</td><td></td></tr> <tr><td>Sugar Maple</td><td>72</td><td>Log/Pole/XLog</td><td>14</td><td>95</td></tr> </tbody> </table>		Canopy Species	% Cover	Size Class	DBH	Age	Basswood	24	Log/XLog	16		Beech	4	Log/Pole/XLog	14		Sugar Maple	72	Log/Pole/XLog	14	95	<table border="1"> <thead> <tr> <th>Sub-Canopy Species</th> <th>Density</th> <th>Avg. Height</th> <th>Size</th> </tr> </thead> <tbody> <tr><td>Basswood</td><td>Low</td><td>5 - 10 feet</td><td>Sapling</td></tr> <tr><td>Sugar Maple</td><td>Medium</td><td>&lt; 5 feet</td><td>Seeding</td></tr> <tr><td>Beech</td><td>Medium</td><td>Variable</td><td>Sapling</td></tr> <tr><td>White Ash</td><td>High</td><td>5 - 10 feet</td><td>Seeding</td></tr> <tr><td>Blackberry/Raspberry</td><td>Full</td><td>&lt; 5 feet</td><td>Tall Shrub</td></tr> <tr><td>Ironwood</td><td>High</td><td>5 - 10 feet</td><td>Sapling</td></tr> <tr><td>Balsam Fir</td><td>Low</td><td>5 - 10 feet</td><td>Sapling</td></tr> </tbody> </table>		Sub-Canopy Species	Density	Avg. Height	Size	Basswood	Low	5 - 10 feet	Sapling	Sugar Maple	Medium	< 5 feet	Seeding	Beech	Medium	Variable	Sapling	White Ash	High	5 - 10 feet	Seeding	Blackberry/Raspberry	Full	< 5 feet	Tall Shrub	Ironwood	High	5 - 10 feet	Sapling	Balsam Fir	Low	5 - 10 feet	Sapling																				
Canopy Species	% Cover	Size Class	DBH	Age																																																																							
Basswood	24	Log/XLog	16																																																																								
Beech	4	Log/Pole/XLog	14																																																																								
Sugar Maple	72	Log/Pole/XLog	14	95																																																																							
Sub-Canopy Species	Density	Avg. Height	Size																																																																								
Basswood	Low	5 - 10 feet	Sapling																																																																								
Sugar Maple	Medium	< 5 feet	Seeding																																																																								
Beech	Medium	Variable	Sapling																																																																								
White Ash	High	5 - 10 feet	Seeding																																																																								
Blackberry/Raspberry	Full	< 5 feet	Tall Shrub																																																																								
Ironwood	High	5 - 10 feet	Sapling																																																																								
Balsam Fir	Low	5 - 10 feet	Sapling																																																																								
<b>92</b>	622 - Lowland Shrub	Nonstocked	2.6	0	Unspecified	No	Signs of beaver damage; possibly old. This flooding drains into a series of two other small pools to the northwest.																																																																				





Stand	Level 4 Cover Type	Size Density	Acres	Stand Age	BA Range	Managed Site	General Comments																																																																																																							
93	3102 - Grass	Nonstocked	1.4		Unspecified		2 Active Gas Wells. Riverside Energy. State Vienna 2-34. Permit # 46066. Formation: ANTRIM (G)  Riverside Energy. State Vienna B3-34. Permit # 55687. Formation: ANTRIM (G)																																																																																																							
94	6132 - Mixed Lowland Forest with Cedar	Poletimber Medium	26.9	128	51-80	N/A	Drainage from the seeps, and run-off from the hardwoods to the south. Fairly broken stand due to dead ash, elm, and blowdown. Some scattered upland knolls of birch and hemlock (north edge).																																																																																																							
<table border="1"> <thead> <tr> <th>Canopy Species</th> <th>% Cover</th> <th>Size Class</th> <th>DBH</th> <th>Age</th> </tr> </thead> <tbody> <tr><td>Paper Birch</td><td>10</td><td>Pole</td><td>6</td><td></td></tr> <tr><td>Black Ash</td><td>10</td><td>Sapling/Pole</td><td>4</td><td></td></tr> <tr><td>Balsam Poplar</td><td>10</td><td>Pole</td><td>6</td><td></td></tr> <tr><td>Quaking Aspen</td><td>5</td><td>Pole</td><td>7</td><td></td></tr> <tr><td>Northern White Cedar</td><td>25</td><td>Pole/Log</td><td>8</td><td>128</td></tr> <tr><td>Balsam Fir</td><td>22</td><td>Pole</td><td>6</td><td></td></tr> <tr><td>Hemlock</td><td>8</td><td>Log</td><td>14</td><td></td></tr> <tr><td>Red Maple</td><td>10</td><td>Pole/Sapling</td><td>6</td><td></td></tr> </tbody> </table>		Canopy Species	% Cover	Size Class	DBH	Age	Paper Birch	10	Pole	6		Black Ash	10	Sapling/Pole	4		Balsam Poplar	10	Pole	6		Quaking Aspen	5	Pole	7		Northern White Cedar	25	Pole/Log	8	128	Balsam Fir	22	Pole	6		Hemlock	8	Log	14		Red Maple	10	Pole/Sapling	6		<table border="1"> <thead> <tr> <th>Sub-Canopy Species</th> <th>Density</th> <th>Avg. Height</th> <th>Size</th> </tr> </thead> <tbody> <tr><td>Black Ash</td><td>Medium</td><td>Variable</td><td>Sapling</td></tr> <tr><td>Red Osier Dogwood</td><td>Medium</td><td>&lt; 5 feet</td><td>Tall Shrub</td></tr> <tr><td>Red Maple</td><td>Medium</td><td>Variable</td><td>Sapling</td></tr> <tr><td>Paper Birch</td><td>Low</td><td>10 - 20 feet</td><td>Sapling</td></tr> <tr><td>Balsam Fir</td><td>High</td><td>Variable</td><td>Sapling</td></tr> <tr><td>Hemlock</td><td>Low</td><td>10 - 20 feet</td><td>Sapling</td></tr> </tbody> </table>		Sub-Canopy Species	Density	Avg. Height	Size	Black Ash	Medium	Variable	Sapling	Red Osier Dogwood	Medium	< 5 feet	Tall Shrub	Red Maple	Medium	Variable	Sapling	Paper Birch	Low	10 - 20 feet	Sapling	Balsam Fir	High	Variable	Sapling	Hemlock	Low	10 - 20 feet	Sapling																																		
Canopy Species	% Cover	Size Class	DBH	Age																																																																																																										
Paper Birch	10	Pole	6																																																																																																											
Black Ash	10	Sapling/Pole	4																																																																																																											
Balsam Poplar	10	Pole	6																																																																																																											
Quaking Aspen	5	Pole	7																																																																																																											
Northern White Cedar	25	Pole/Log	8	128																																																																																																										
Balsam Fir	22	Pole	6																																																																																																											
Hemlock	8	Log	14																																																																																																											
Red Maple	10	Pole/Sapling	6																																																																																																											
Sub-Canopy Species	Density	Avg. Height	Size																																																																																																											
Black Ash	Medium	Variable	Sapling																																																																																																											
Red Osier Dogwood	Medium	< 5 feet	Tall Shrub																																																																																																											
Red Maple	Medium	Variable	Sapling																																																																																																											
Paper Birch	Low	10 - 20 feet	Sapling																																																																																																											
Balsam Fir	High	Variable	Sapling																																																																																																											
Hemlock	Low	10 - 20 feet	Sapling																																																																																																											
95	4130 - Aspen	Sawtimber Well	70.5	61	111-140	N/A	Unique stand. Mostly upland with scattered vernal pools and lowland characteristics. Bigtooth densities are mostly in the north, then transitioning to quaking aspen in the middle with the balsam poplar density in the south. The small portion of oak within the stand is of lower quality with some heavy mortality. Stand is slowly starting to naturally convert to mixed hardwoods, but aspen in areas is significantly declining.																																																																																																							
<table border="1"> <thead> <tr> <th>Canopy Species</th> <th>% Cover</th> <th>Size Class</th> <th>DBH</th> <th>Age</th> </tr> </thead> <tbody> <tr><td>Sugar Maple</td><td>5</td><td>Log/Pole/XLog</td><td>11</td><td></td></tr> <tr><td>Red Maple</td><td>10</td><td>Log/Pole</td><td>10</td><td></td></tr> <tr><td>Paper Birch</td><td>5</td><td>Pole/Log</td><td>9</td><td></td></tr> <tr><td>Bigtooth Aspen</td><td>35</td><td>Log/Pole</td><td>10</td><td>61</td></tr> <tr><td>Red Oak</td><td>5</td><td>Log/Pole</td><td>12</td><td></td></tr> <tr><td>Red Pine</td><td>2</td><td>XLog/Log</td><td>18</td><td></td></tr> <tr><td>Quaking Aspen</td><td>25</td><td>Log/Pole</td><td>10</td><td>61</td></tr> <tr><td>Hemlock</td><td>3</td><td>Log/Pole</td><td>10</td><td></td></tr> <tr><td>Balsam Poplar</td><td>5</td><td>Pole/Log</td><td>8</td><td></td></tr> <tr><td>White Pine</td><td>5</td><td>XLog</td><td>18</td><td></td></tr> </tbody> </table>		Canopy Species	% Cover	Size Class	DBH	Age	Sugar Maple	5	Log/Pole/XLog	11		Red Maple	10	Log/Pole	10		Paper Birch	5	Pole/Log	9		Bigtooth Aspen	35	Log/Pole	10	61	Red Oak	5	Log/Pole	12		Red Pine	2	XLog/Log	18		Quaking Aspen	25	Log/Pole	10	61	Hemlock	3	Log/Pole	10		Balsam Poplar	5	Pole/Log	8		White Pine	5	XLog	18		<table border="1"> <thead> <tr> <th>Sub-Canopy Species</th> <th>Density</th> <th>Avg. Height</th> <th>Size</th> </tr> </thead> <tbody> <tr><td>Balsam Poplar</td><td>Low</td><td>5 - 10 feet</td><td>Sapling</td></tr> <tr><td>Red Maple</td><td>Medium</td><td>5 - 10 feet</td><td>Sapling</td></tr> <tr><td>Balsam Fir</td><td>Medium</td><td>Variable</td><td>Sapling</td></tr> <tr><td>Beech</td><td>Low</td><td>5 - 10 feet</td><td>Sapling</td></tr> <tr><td>Hawthorn (spp.)</td><td>Medium</td><td>&lt; 5 feet</td><td>Tall Shrub</td></tr> <tr><td>Red Oak</td><td>Low</td><td>10 - 20 feet</td><td>Sapling</td></tr> <tr><td>Riverbank Grape</td><td>Low</td><td>Unspecified</td><td>Vine</td></tr> <tr><td>Paper Birch</td><td>Low</td><td>10 - 20 feet</td><td>Sapling</td></tr> <tr><td>Sugar Maple</td><td>High</td><td>10 - 20 feet</td><td>Sapling</td></tr> <tr><td>Serviceberry (Juneberry)</td><td>Medium</td><td>Variable</td><td>Tall Shrub</td></tr> <tr><td>Sugar Maple</td><td>Low</td><td>&gt;20 feet</td><td>Pole</td></tr> <tr><td>Hemlock</td><td>Low</td><td>Variable</td><td>Sapling</td></tr> </tbody> </table>		Sub-Canopy Species	Density	Avg. Height	Size	Balsam Poplar	Low	5 - 10 feet	Sapling	Red Maple	Medium	5 - 10 feet	Sapling	Balsam Fir	Medium	Variable	Sapling	Beech	Low	5 - 10 feet	Sapling	Hawthorn (spp.)	Medium	< 5 feet	Tall Shrub	Red Oak	Low	10 - 20 feet	Sapling	Riverbank Grape	Low	Unspecified	Vine	Paper Birch	Low	10 - 20 feet	Sapling	Sugar Maple	High	10 - 20 feet	Sapling	Serviceberry (Juneberry)	Medium	Variable	Tall Shrub	Sugar Maple	Low	>20 feet	Pole	Hemlock	Low	Variable	Sapling
Canopy Species	% Cover	Size Class	DBH	Age																																																																																																										
Sugar Maple	5	Log/Pole/XLog	11																																																																																																											
Red Maple	10	Log/Pole	10																																																																																																											
Paper Birch	5	Pole/Log	9																																																																																																											
Bigtooth Aspen	35	Log/Pole	10	61																																																																																																										
Red Oak	5	Log/Pole	12																																																																																																											
Red Pine	2	XLog/Log	18																																																																																																											
Quaking Aspen	25	Log/Pole	10	61																																																																																																										
Hemlock	3	Log/Pole	10																																																																																																											
Balsam Poplar	5	Pole/Log	8																																																																																																											
White Pine	5	XLog	18																																																																																																											
Sub-Canopy Species	Density	Avg. Height	Size																																																																																																											
Balsam Poplar	Low	5 - 10 feet	Sapling																																																																																																											
Red Maple	Medium	5 - 10 feet	Sapling																																																																																																											
Balsam Fir	Medium	Variable	Sapling																																																																																																											
Beech	Low	5 - 10 feet	Sapling																																																																																																											
Hawthorn (spp.)	Medium	< 5 feet	Tall Shrub																																																																																																											
Red Oak	Low	10 - 20 feet	Sapling																																																																																																											
Riverbank Grape	Low	Unspecified	Vine																																																																																																											
Paper Birch	Low	10 - 20 feet	Sapling																																																																																																											
Sugar Maple	High	10 - 20 feet	Sapling																																																																																																											
Serviceberry (Juneberry)	Medium	Variable	Tall Shrub																																																																																																											
Sugar Maple	Low	>20 feet	Pole																																																																																																											
Hemlock	Low	Variable	Sapling																																																																																																											
96	110 - Low Intensity Urban	Nonstocked	7.0		Unspecified	No	County Road 491 and associated ROW.																																																																																																							
97	3102 - Grass	Nonstocked	2.4		Unspecified		Gas well site. Two active wells. STATE VIENNA Well #:1-34C . Permit Number: 41488 Status: Producing. Producing Formation: NIAGARAN(G) **H2S** STATE VIENNA C4-34. Permit # 54613. Status: Producing. Producing Formation: ANTRIM(G)																																																																																																							



Stand	Level 4 Cover Type	Size Density	Acres	Stand Age	BA Range	Managed Site	General Comments																																																																						
<b>98</b>	4111 - S.Maple, Hard Mast Association	Sawtimber Well	12.1	82	81-110	N/A	Overall small log stand. Pockets of poles but overall still meets log criteria. Better sugar maple saps under overmature aspen and good sugar maple seeding establishment under the larger xlog maples on the edges. Beech and oak look rough, but overall maple, basswood and aspen are good. Slightly more poles in the north.																																																																						
<table border="1"> <thead> <tr> <th>Canopy Species</th> <th>% Cover</th> <th>Size Class</th> <th>DBH</th> <th>Age</th> </tr> </thead> <tbody> <tr><td>Sugar Maple</td><td>55</td><td>Log/Pole</td><td>10</td><td>82</td></tr> <tr><td>Paper Birch</td><td>5</td><td>Pole/Log</td><td>9</td><td></td></tr> <tr><td>Basswood</td><td>10</td><td>Log/XLog</td><td>14</td><td></td></tr> <tr><td>Beech</td><td>10</td><td>Log/Pole</td><td>11</td><td></td></tr> <tr><td>Bigtooth Aspen</td><td>5</td><td>Log/Pole</td><td>11</td><td></td></tr> <tr><td>Northern Pin Oak</td><td>5</td><td>Log/Pole</td><td>12</td><td></td></tr> <tr><td>Quaking Aspen</td><td>5</td><td>Log/Pole</td><td>11</td><td></td></tr> <tr><td>Red Maple</td><td>5</td><td>Log/Pole</td><td>10</td><td></td></tr> </tbody> </table>		Canopy Species	% Cover	Size Class	DBH	Age		Sugar Maple	55	Log/Pole	10	82	Paper Birch	5	Pole/Log	9		Basswood	10	Log/XLog	14		Beech	10	Log/Pole	11		Bigtooth Aspen	5	Log/Pole	11		Northern Pin Oak	5	Log/Pole	12		Quaking Aspen	5	Log/Pole	11		Red Maple	5	Log/Pole	10		<table border="1"> <thead> <tr> <th>Sub-Canopy Species</th> <th>Density</th> <th>Avg. Height</th> <th>Size</th> </tr> </thead> <tbody> <tr><td>Sugar Maple</td><td>Medium</td><td>&lt; 5 feet</td><td>Seeding</td></tr> <tr><td>Sugar Maple</td><td>Low</td><td>5 - 10 feet</td><td>Sapling</td></tr> <tr><td>Beech</td><td>Medium</td><td>5 - 10 feet</td><td>Sapling</td></tr> <tr><td>Ironwood</td><td>Low</td><td>10 - 20 feet</td><td>Sapling</td></tr> <tr><td>White Ash</td><td>Medium</td><td>&lt; 5 feet</td><td>Sapling</td></tr> </tbody> </table>		Sub-Canopy Species	Density	Avg. Height	Size	Sugar Maple	Medium	< 5 feet	Seeding	Sugar Maple	Low	5 - 10 feet	Sapling	Beech	Medium	5 - 10 feet	Sapling	Ironwood	Low	10 - 20 feet	Sapling	White Ash	Medium	< 5 feet	Sapling				
Canopy Species	% Cover	Size Class	DBH	Age																																																																									
Sugar Maple	55	Log/Pole	10	82																																																																									
Paper Birch	5	Pole/Log	9																																																																										
Basswood	10	Log/XLog	14																																																																										
Beech	10	Log/Pole	11																																																																										
Bigtooth Aspen	5	Log/Pole	11																																																																										
Northern Pin Oak	5	Log/Pole	12																																																																										
Quaking Aspen	5	Log/Pole	11																																																																										
Red Maple	5	Log/Pole	10																																																																										
Sub-Canopy Species	Density	Avg. Height	Size																																																																										
Sugar Maple	Medium	< 5 feet	Seeding																																																																										
Sugar Maple	Low	5 - 10 feet	Sapling																																																																										
Beech	Medium	5 - 10 feet	Sapling																																																																										
Ironwood	Low	10 - 20 feet	Sapling																																																																										
White Ash	Medium	< 5 feet	Sapling																																																																										
<b>99</b>	4119 - Mixed Northern Hardwoods	Sawtimber Well	45.6	95	171-200	N/A	Mesic Northern Forest ERA. Very nice, high quality stand with large diameters. Areas of true Logs and poles but overall pushing Xlog size. Beech decline is significant throughout but did observe healthy, scale free beech. Sub-canopy contains portions of pure sugar maple saplings except a majority of those are flat topped and possibly suppressed. Beech and Sugar Maple in the sub canopy are ~25-30%. Beech subcanopy is patchy with the majority of the stand easy to walk through. Aspen is present more in the west finger with the better sugar maple pole development (under the declining aspen).																																																																						
<table border="1"> <thead> <tr> <th>Canopy Species</th> <th>% Cover</th> <th>Size Class</th> <th>DBH</th> <th>Age</th> </tr> </thead> <tbody> <tr><td>White Pine</td><td>1</td><td>Log</td><td>16</td><td></td></tr> <tr><td>Sugar Maple</td><td>64</td><td>Log/XLog</td><td>17</td><td>95</td></tr> <tr><td>Hemlock</td><td>3</td><td>XLog/Log</td><td>18</td><td></td></tr> <tr><td>Red Maple</td><td>8</td><td>Log/XLog</td><td>14</td><td></td></tr> <tr><td>Paper Birch</td><td>2</td><td>Log/Pole</td><td>14</td><td></td></tr> <tr><td>Basswood</td><td>15</td><td>Log/XLog</td><td>16</td><td></td></tr> <tr><td>Beech</td><td>5</td><td>Log/Pole/XLog</td><td>14</td><td></td></tr> <tr><td>Bigtooth Aspen</td><td>2</td><td>Log</td><td>12</td><td></td></tr> </tbody> </table>		Canopy Species	% Cover	Size Class	DBH	Age		White Pine	1	Log	16		Sugar Maple	64	Log/XLog	17	95	Hemlock	3	XLog/Log	18		Red Maple	8	Log/XLog	14		Paper Birch	2	Log/Pole	14		Basswood	15	Log/XLog	16		Beech	5	Log/Pole/XLog	14		Bigtooth Aspen	2	Log	12		<table border="1"> <thead> <tr> <th>Sub-Canopy Species</th> <th>Density</th> <th>Avg. Height</th> <th>Size</th> </tr> </thead> <tbody> <tr><td>White Ash</td><td>Low</td><td>&lt; 5 feet</td><td>Seeding</td></tr> <tr><td>Sugar Maple</td><td>Medium</td><td>&gt;20 feet</td><td>Pole</td></tr> <tr><td>Sugar Maple</td><td>High</td><td>&lt; 5 feet</td><td>Seeding</td></tr> <tr><td>Ironwood</td><td>Low</td><td>Variable</td><td>Sapling</td></tr> <tr><td>Sugar Maple</td><td>Medium</td><td>10 - 20 feet</td><td>Sapling</td></tr> <tr><td>Beech</td><td>Medium</td><td>Variable</td><td>Sapling</td></tr> </tbody> </table>		Sub-Canopy Species	Density	Avg. Height	Size	White Ash	Low	< 5 feet	Seeding	Sugar Maple	Medium	>20 feet	Pole	Sugar Maple	High	< 5 feet	Seeding	Ironwood	Low	Variable	Sapling	Sugar Maple	Medium	10 - 20 feet	Sapling	Beech	Medium	Variable	Sapling
Canopy Species	% Cover	Size Class	DBH	Age																																																																									
White Pine	1	Log	16																																																																										
Sugar Maple	64	Log/XLog	17	95																																																																									
Hemlock	3	XLog/Log	18																																																																										
Red Maple	8	Log/XLog	14																																																																										
Paper Birch	2	Log/Pole	14																																																																										
Basswood	15	Log/XLog	16																																																																										
Beech	5	Log/Pole/XLog	14																																																																										
Bigtooth Aspen	2	Log	12																																																																										
Sub-Canopy Species	Density	Avg. Height	Size																																																																										
White Ash	Low	< 5 feet	Seeding																																																																										
Sugar Maple	Medium	>20 feet	Pole																																																																										
Sugar Maple	High	< 5 feet	Seeding																																																																										
Ironwood	Low	Variable	Sapling																																																																										
Sugar Maple	Medium	10 - 20 feet	Sapling																																																																										
Beech	Medium	Variable	Sapling																																																																										
<b>100</b>	3102 - Grass	Nonstocked	1.3		Unspecified		Gas Well. Trendwell Antrim Inc State Vienna #5-31 Permit #44274																																																																						
<b>101</b>	3102 - Grass	Nonstocked	1.0		Unspecified		Antrim Gas Well. Riverside Energy. State Vienna 1-34. Permit #46061.																																																																						
<b>102</b>	330 - Low-Density Trees	Nonstocked	53.8	0	Unspecified	4211 - Planted Red Pine	This stand was chopped via mulcher on 6/28/23. Only unit complete from "Fruit Farm Red Pine". Cut 2016. A variance was approved on 9-23-2016 to clear-cut this portion of what was Stand 43 and plant it to red pine (rather than thinning it).																																																																						



Stand	Level 4 Cover Type	Size Density	Acres	Stand Age	BA Range	Managed Site	General Comments
-------	--------------------	--------------	-------	-----------	----------	--------------	------------------

**104** 6117 - Lowland Deciduous, Mixed Coniferous Poletimber Medium 4.5 89 51-80 N/A Lowland hardwood drainage. Contains flowing water from a seasonal seep.

Canopy Species	% Cover	Size Class	DBH	Age
Balsam Fir	11	Pole/Sapling	5	
Red Maple	37	Pole/Log/Sap	9	89
Yellow Birch	5	Pole	7	
Paper Birch	15	Pole	6	
Black Ash	10	Pole/Sapling	6	
Hemlock	15	Log/Pole	11	
Balsam Poplar	7	Pole	6	

Sub-Canopy Species	Density	Avg. Height	Size
Black Ash	Medium	5 - 10 feet	Sapling
Balsam Fir	Low	Variable	Sapling
Red Maple	Low	Variable	Sapling

**106** 4131 - Aspen, Oak Sapling Well 5.4 37 1-50 N/A Harvested with stand 65 between 1987-1989. This stand/portion appears to have the better aspen regeneration. Slightly higher quality oak. Still fairly small for 37 years old.

Canopy Species	% Cover	Size Class	DBH	Age
Red Pine	1	Pole/Sapling	5	
Bigtooth Aspen	50	Sapling/Pole	4	37
Red Maple	15	Sapling/Pole	4	
Pin Cherry	8	Sapling/Pole	3	
White Pine	1	Pole/Sapling	7	
Jack Pine	5	Pole/Sapling	5	
Black/Red (Hybrid) Oak	20	Sapling/Pole	3	

Sub-Canopy Species	Density	Avg. Height	Size
Black/Red (Hybrid) Oak	Medium	< 5 feet	Tall Shrub
Red Maple	Low	5 - 10 feet	Sapling
Serviceberry (Juneberry)	Low	5 - 10 feet	Sapling
Jack Pine	Low	< 5 feet	Sapling
Hawthorn (spp.)	Medium	< 5 feet	Tall Shrub

**107** 4191 - Mixed Upland Deciduous with Conifer Poletimber Well 33.7 47 51-80 N/A Scrubby stand. Scattered log/xlog pine with mostly pole/sapling Oak and mixed shrubs in between. Most of the pine is fairly limby with open grown characteristics. A handful of log Oak. Aspen clones seems to be mostly in the east half of the stand.

Canopy Species	% Cover	Size Class	DBH	Age
Red Maple	5	Pole/Sapling	6	
Quaking Aspen	10	Pole	6	
Red Pine	8	Log/Pole/XLog	12	
Northern Pin Oak	52	Pole/Sap/Log	6	47
Jack Pine	10	Pole	7	

Sub-Canopy Species	Density	Avg. Height	Size
Hawthorn (spp.)	Full	5 - 10 feet	Tall Shrub
Red Maple	Medium	10 - 20 feet	Sapling
Serviceberry (Juneberry)	Medium	10 - 20 feet	Sapling
Pin Cherry	High	5 - 10 feet	Sapling
White Pine	Medium	Variable	Sapling