



Compartment Review Presentation

Atlanta Forest Management Unit

Compartment 54111

Entry Year 2026

Acreage: 1,103

County: Alpena

Management Area: Huron Sandy Lake Plain

Stand Examiner: Richard Barber

Legal Description:

T32N, R06E, Sec. 11 & 14

Identified Planning Goals:

Begin regeneration of lowland hardwood stands.

Soil and topography:

Soils are mostly muck and moderately decomposed plant material. There are ridges of fine sand and sandy loam. While the sands are typically either PARVHa or AFO, the bulk of the compartment is wetland and PARVCo.

Ownership Patterns, Development, and Land Use in and Around the Compartment:

Land within one mile of the compartment is mostly forested, either state forest or private hunting land. This is surrounded by a larger area of private land which is about half forest and half farm.

Unique Natural Features:

No Unique Natural Features known.

Archeological, Historical, and Cultural Features:

No Archeological, Historical, or Cultural Features known.

Special Management Designations or Considerations:

None.

Watershed and Fisheries Considerations:

The North Branch of the Thunder Bay River crosses the north half of this compartment.

Wildlife Habitat Considerations:

The primary focus of wildlife habitat management will be to address the habitat requirements identified for the listed featured species found in this compartment. These species include American woodcock, black bear, ruffed grouse, snowshoe hare, wild turkey, and white-tailed deer. Based on the selected featured species, some of the most significant wildlife management issues in the management area are the maintenance of young forest and large open grassland complexes; the retention of large, over-mature trees and snags; and the maintenance and expansion of hard mast and mesic conifer components.

Mineral Resource and Development Concerns and/or Restrictions

No known potential exists for commercial production of metallic minerals in this part of the state. No known active aggregate operations exist in the area, but there is evidence of past operations in the vicinity of the compartment. Potential for economic development of aggregate material in the compartment may be limited due to wetlands. The upland area along the road in the center of Sec 14 has the best potential as a source for aggregate material, with the only likely demand for material being for local road maintenance. No known potential exists for oil & gas from known producing formations. There has been no recent well permit activity nor oil & gas leasing activity involving State-owned mineral rights in or around the compartment.

Vehicle Access:

Roads to be closed are shown on the compartment map as closed or abandoned.

Survey Needs:

There are no known survey needs at this time.

Recreational Facilities and Opportunities:

One snowmobile trail.

Fire Protection:

Additional Compartment Information:

The following reports from the Inventory are attached:

- Total Acres by Cover Type and Age Class**
- Cover Type by Harvest Method**
- Proposed Treatments – No Limiting Factors**
- Proposed Treatments – With Limiting Factors**
- Stand Details (Forested and Nonforested)**
- Dedicated and Proposed Special Conservation Areas**
- Site Condition Details**

The following information is displayed, where pertinent, on the attached compartment maps:

- Base feature information, stand boundaries, cover types, and numbers**
- Proposed treatments**
- Site condition boundaries**
- Details on the road access system**

Cover Type & Treatments Map

Compartment: 54111
T32N, R06E, Sec. 11 & 14
County: Alpena
Unit: Atlanta
Mgmt Area: Huron Sandy Lake Plain
YOE: 2026
Acres: 1103.3 GIS Calculated
Examiner: Richard Barber
Map Revised: 09/09/2024
Map Phase: Post Review

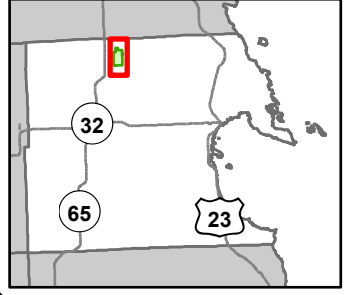

- ▲ Berms
- Survey Grade Corners
- + Remonumented Section Corners
- 🛷 Snowmobile Trails
- 🛷 Designated Snowmobile Trails
- DNR - Secondary Forest Road
- Federal / State / County - Paved Road
- - - County - Gravel Road
- - - Private - Dirt / Gravel Road
- Lake/Pond
- Perennial River
- Lakes and Rivers
- Compartment Boundary
- Clearcut (w/Reserves)
- 411 - Northern Hardwood
- 413 - Aspen Types
- 419 - Mixed Upland Deciduous
- 422 - Natural Pines
- 423 - Other Upland Conifers
- 429 - Mixed Upland Conifers
- 430 - Upland Mixed Forest
- 611 - Lowland Deciduous Forest
- 612 - Lowland Coniferous Forest
- 613 - Lowland Mixed Forest
- 122 - Roads/Parking Lot
- 330 - Low Density Trees
- 622 - Lowland Shrub
- 623 - Emergent Wetland

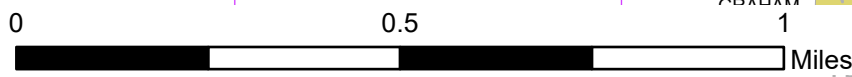
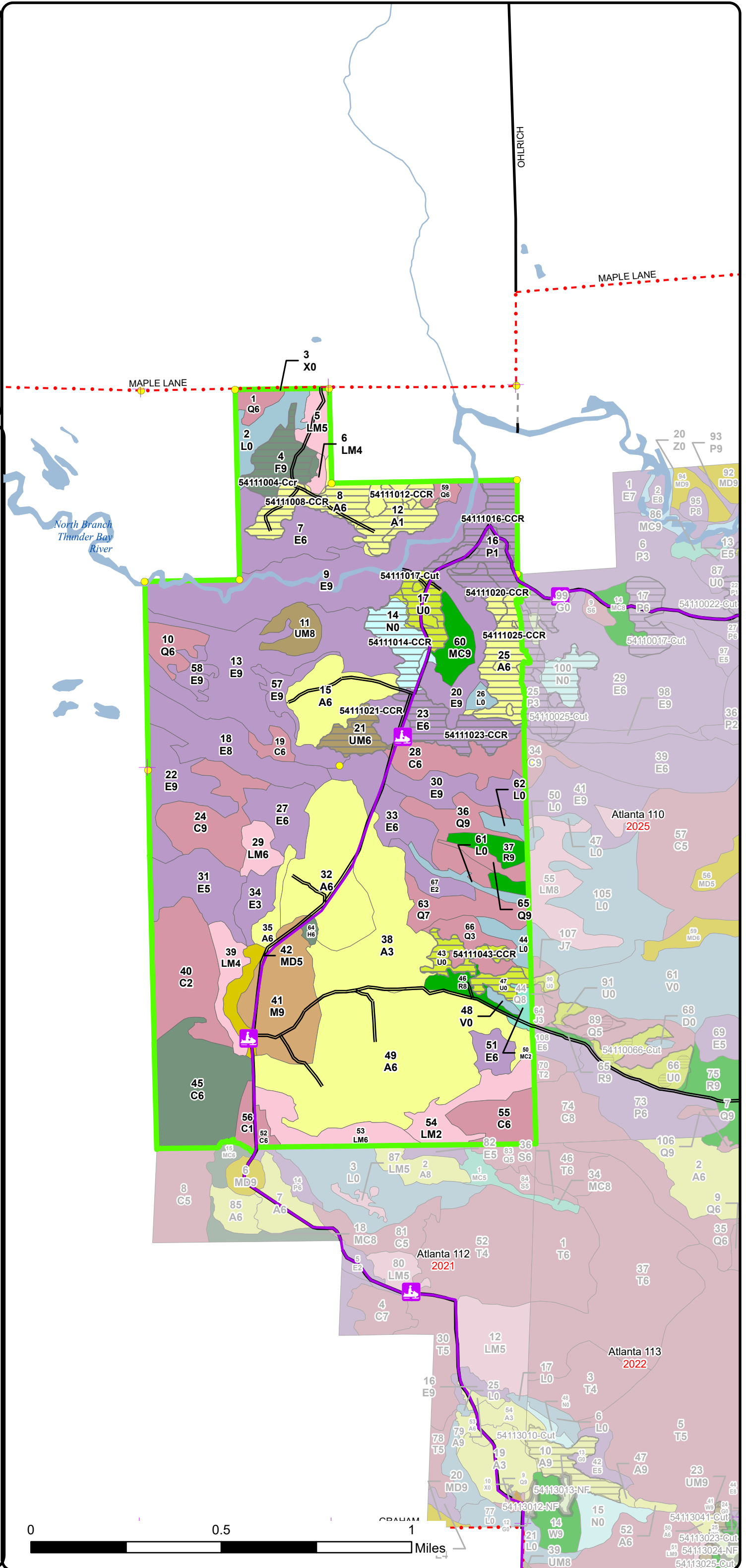

Special Conservation Areas & Site Conditions Map

Compartment: 54111
 T32N, R06E, Sec. 11 & 14
 County: Alpena
 Unit: Atlanta
 Mgmt Area: Huron Sandy Lake Plain
 Plain
 YOE: 2026
 Acres: 1103.3 GIS Calculated
 Examiner: Richard Barber
 Map Revised: 09/09/2024
 Map Phase: Post Review

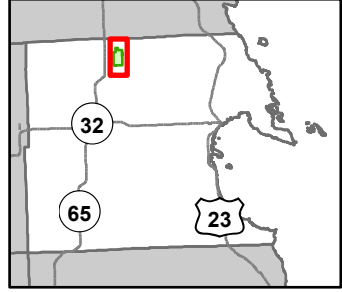

- Berms
- Survey Grade Corners
- Remonumented Section Corners
- Snowmobile Trails
- Designated Snowmobile Trails
- DNR - Secondary Forest Road
- Federal / State / County - Paved Road
- County - Gravel Road
- Private - Dirt / Gravel Road
- Lake/Pond
- Perennial River
- Lakes and Rivers
- Compartment Boundary
- Available w/ Constraints
- Unavailable

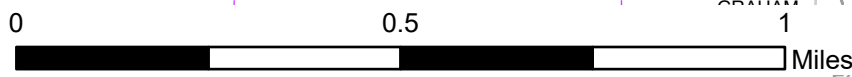
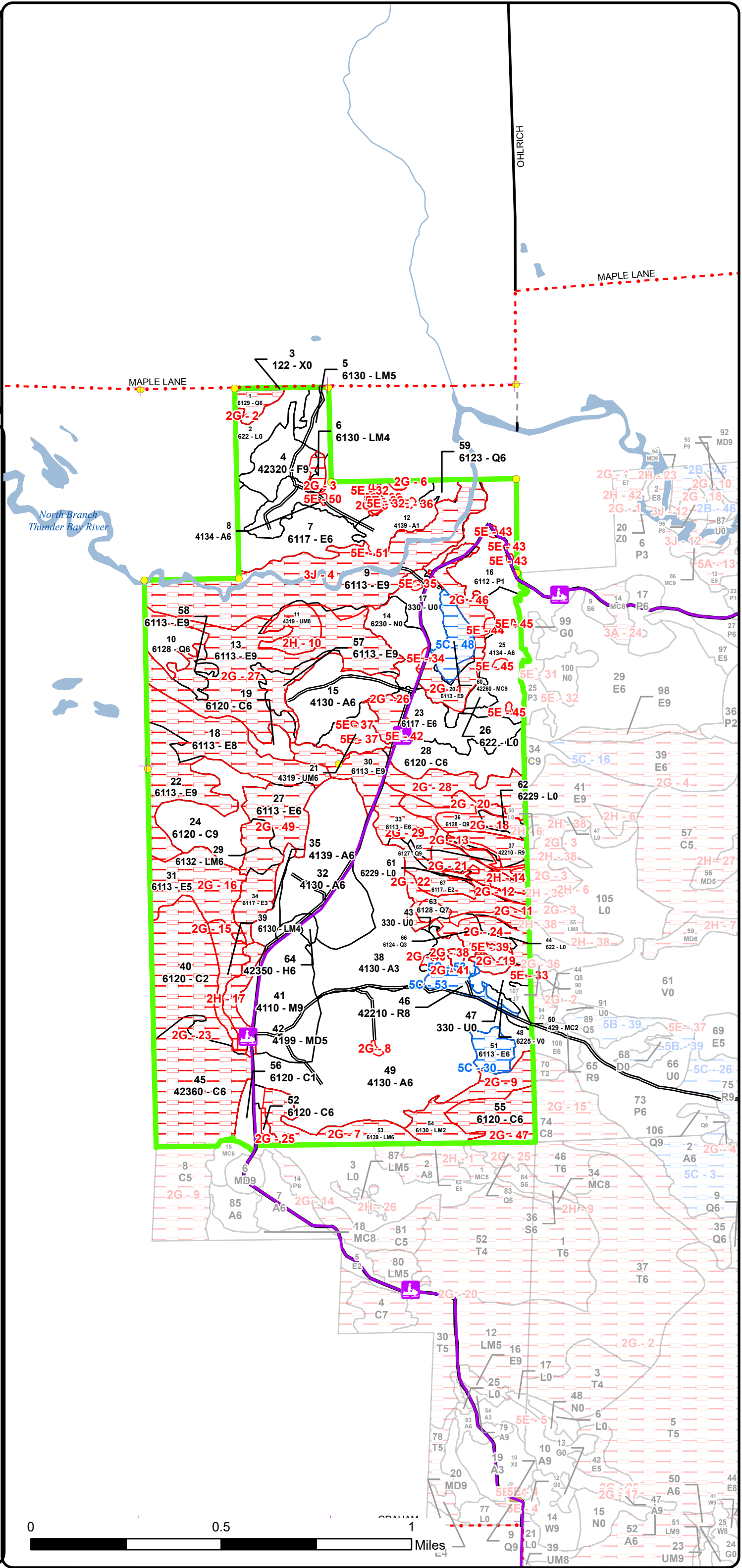

Report 1 – Total Acres by Cover Type and Age Class



Age Class

	Non-Forest	0-9	10-19	20-29	30-39	40-49	50-59	60-69	70-79	80-89	90-99	100-109	110-119	120-129	130-139	140-149	150+	Uneven-Aged	Total
Aspen	0	15	46	0	153	30	20	0	0	20	0	0	0	0	0	0	0	0	283
Bog	2	0	0	0	0	0	0	0	0	0	0	0	0	0	0	0	0	0	2
Cedar	0	0	5	0	0	0	0	35	0	43	28	19	0	18	0	0	0	0	146
Hemlock	0	0	0	0	0	0	0	0	0	0	0	0	1	0	0	0	0	0	1
Low-Density Trees	23	0	0	0	0	0	0	0	0	0	0	0	0	0	0	0	0	0	23
Lowland Aspen/Balsam Poplar	0	26	0	0	0	0	0	0	0	0	0	0	0	0	0	0	0	0	26
Lowland Conifers	0	0	0	0	0	0	22	0	0	0	4	35	0	0	0	0	0	0	61
Lowland Deciduous	0	0	0	0	0	15	23	0	0	208	111	0	0	0	0	0	0	0	357
Lowland Mixed Forest	0	0	0	0	0	7	7	0	0	0	27	2	0	0	0	0	0	0	42
Lowland Shrub	26	0	0	0	0	0	0	0	0	0	0	0	0	0	0	0	0	0	26
Marsh	13	0	0	0	0	0	0	0	0	0	0	0	0	0	0	0	0	0	13
Mixed Upland Deciduous	0	0	0	0	0	0	0	0	0	0	7	0	0	0	0	0	0	0	7
Natural Mixed Pines	0	0	0	0	0	0	0	0	0	10	0	0	0	0	0	0	0	0	10
Northern Hardwood	0	0	0	0	0	0	0	0	0	0	35	0	0	0	0	0	0	0	35
Red Pine	0	0	0	0	0	0	0	0	0	5	9	0	0	0	0	0	0	0	14
Upland Conifers	0	0	3	0	0	0	0	0	0	0	0	0	0	0	0	0	0	0	3
Upland Mixed Forest	0	0	0	0	0	9	0	0	0	9	0	0	0	0	0	0	0	0	17
Upland Spruce/Fir	0	0	0	0	0	0	0	0	0	0	0	15	0	0	0	0	0	0	15
Urban	1	0	0	0	0	0	0	0	0	0	0	0	0	0	0	0	0	0	1
Total	65	41	54	0	153	61	72	35	0	295	221	71	1	18	0	0	0	0	1082



Report 2 – Treatment Summary

Atlanta Mgt. Unit

Year of Entry: 2026

Acres of Harvest

Compartment 111

Total Compartment Acres: 1,103

Commercial Harvest - 147
 Harvests with Site Condition - 0
 Next Step Harvest - 0
 Habitat Cut - 0

Cover Type by Harvest Method

	Clearcut	Selection	Patch Clearcut	Seed Tree	Shelterwood	Thinning	Overstory Removal	Salvage	Other	Total Acres
Aspen	47	0	0	0	0	0	0	0	0	47
Low-Density Trees	21	0	0	0	0	0	0	0	0	21
Lowland Aspen/Balsam Poplar	27	0	0	0	0	0	0	0	0	27
Lowland Deciduous	16	0	0	0	0	0	0	0	0	16
Marsh	14	0	0	0	0	0	0	0	0	14
Upland Mixed Forest	8	0	0	0	0	0	0	0	0	8
Upland Spruce/Fir	14	0	0	0	0	0	0	0	0	14
Total	147	0	0	0	0	0	0	0	0	147

Proposed and Next Step Treatments by Method

	Harvest	Site Prep	Planting	Seeding	Burning	Pesticide	Monitoring	Other	Non-Forest Mgt.	Total Acres
Current	147	0	0	0	0	0	0	0	0	147
Next Step	0	5	5	0	0	0	157	5	0	171
Total	147	5	5	0	0	0	157	5	0	318



S t a n d	Treatment Name	Acres	Stand CoverType	Size Density	Stand Age	BA Range	Treatment Type	Treatment Method	Cover Type Objective	Age Structure	Habitat Cut
-----------------------	-------------------	-------	--------------------	-----------------	--------------	-------------	-------------------	---------------------	-------------------------	------------------	----------------

Proposed Treatments:

4	54111004-Ccr	14.2	42320 - Upland Spruce	Sawtimber Well	103		Harvest	Clearcut with Retention	42340 - Upland Spruce/Fir	Even-Aged	No
<p><u>Prescription</u> Clearcut with retention. Retain 3 to 10 percent of treatment area in one or more patches which will include red pine and white pine. Use</p> <p><u>Specs:</u> grouse spec 5.2.4.7, 12" minimum diameter fully merchantable tree, one per two acres with root ball still attached and crown at ground level.</p> <p><u>Next Step</u> Monitoring, Natural Regen (Intermediate)</p> <p><u>Treatments:</u></p> <p><u>Acceptable Regen:</u> Maple, fir, cedar, tamarack, populus, birch, spruce. Will accept less than medium stocking density.</p> <p><u>Other Comment:</u> Sale may be smaller than expected due to wet conditions.</p> <p><u>Site Condition:</u></p> <p><u>Proposed Start Date:</u> 10/1 /2024</p>											

Approved Treatments:

8	54111008-CCR	23.0	4134 - Aspen, Spruce/Fir	Poletimber Well	51		Harvest	Clearcut with Retention	413 - Aspen	Even-Aged	No
<p><u>Prescription</u> CCR. Exclude inholdings of wetland. Retain 3 to 10 percent of treatment area in one or more patches. Location(s) will be determined</p> <p><u>Specs:</u> during sale prep and will be representative of the treatment's species mix as a whole.</p> <p><u>Next Step</u> Monitoring, Natural Regen (Re-Inventory)</p> <p><u>Treatments:</u></p> <p><u>Acceptable Regen:</u> Acceptable regeneration is any combination of aspen, spruce, fir, red maple or pine resulting in a medium or well stocked stand.</p> <p><u>Other Comment:</u> Old next step comments: Regen Survey. Acceptable regeneration is any combination of aspen, spruce, fir, red maple or pine resulting in a medium or well stocked stand.</p> <p><u>Site Condition:</u></p> <p><u>Proposed Start Date:</u> 10/1 /2015</p>											
12	54111012-CCR	7.0	4139 - Aspen, Mixed Deciduous	Sapling Poor	2	Immature	Harvest	Clearcut with Retention	413 - Aspen	Even-Aged	No
<p><u>Prescription</u> CCR. Retain 3 to 10 percent of treatment area in one or more patches. Location(s) will be determined during sale prep and will be</p> <p><u>Specs:</u> representative of the treatment's species mix as a whole. Leave 100 foot buffer on river. Retain white pine for species and structural diversity.</p> <p><u>Next Step</u> Monitoring, Natural Regen (Re-Inventory)</p> <p><u>Treatments:</u></p> <p><u>Acceptable Regen:</u> Acceptable regeneration is any combination of red maple, aspen, pine or fir resulting in a medium or well stocked stand.</p> <p><u>Other Comment:</u> Old next step comments: Regen Survey. Acceptable regeneration is any combination of red maple, aspen, pine or fir resulting in a medium or well stocked stand.</p> <p><u>Site Condition:</u></p> <p><u>Proposed Start Date:</u> 10/1 /2015</p>											



S
t
a
n
d

Treatment Name	Acres	Stand CoverType	Size Density	Stand Age	BA Range	Treatment Type	Treatment Method	Cover Type Objective	Age Structure	Habitat Cut
14 54111014-CCR	13.8	6230 - Cattail	Nonstocked		Immature	Harvest	Clearcut with Retention	6117 - Lowland Deciduous, Mixed Coniferous	Even-Aged	No
<p><u>Prescription</u> CCR. Retain 3 to 10 percent of treatment area in one or more patches. Location(s) will be placed along snowmobile trail if possible and will be representative of the treatment's species mix as a whole. Exclude inholdings of wetland. Requires late summer/early fall harvest and 3 year contract. Shortwood only, no chipping operations.</p> <p><u>Specs:</u></p> <p><u>Next Step</u> Monitoring, Natural Regen (Re-Inventory)</p> <p><u>Treatments:</u></p> <p><u>Acceptable Regen:</u> Acceptable regeneration is any combination of red maple, aspen, pine, spruce or fir resulting in a medium or well stocked stand.</p> <p><u>Other Comment:</u> Use current, standard trail specs for safety and infrastructure protection. Recommend no weekend hauling during snowmobile season. Old next step comments: Regen Survey. Acceptable regeneration is any combination of red maple, aspen, pine, spruce or fir resulting in a medium or well stocked stand.</p> <p><u>Site Condition:</u></p> <p><u>Proposed Start Date:</u> 10/1 /2015</p>										
16 54111016-CCR	20.7	6112 - Lowland Aspen	Sapling Poor	4	Immature	Harvest	Clearcut with Retention	4199 - Other Mixed Upland Deciduous	Even-Aged	No
<p><u>Prescription</u> CCR. Retain 3 to 10 percent of treatment area in one or more patches. Location(s) will be along snowmobile trail and will protect the scattered WP, hemlock and cedar occurring within 100 feet of the snowmobile trail. Requires late summer/early fall harvest and 3 year contract. Shortwood only, no chipping operations.</p> <p><u>Specs:</u></p> <p><u>Next Step</u> Monitoring, Natural Regen (Intermediate)</p> <p><u>Treatments:</u></p> <p><u>Acceptable Regen:</u> Acceptable regeneration is any combination of red maple, aspen, pine, spruce or fir resulting in a medium or well stocked stand.</p> <p><u>Other Comment:</u> Use current, standard trail specs for safety and infrastructure protection. Recommend no weekend hauling during snowmobile season. Old next step comments: Regen Survey. Acceptable regeneration is any combination of red maple, aspen, pine, spruce or fir resulting in a medium or well stocked stand.</p> <p><u>Site Condition:</u></p> <p><u>Proposed Start Date:</u> 10/1 /2015</p>										
17 54111017-Cut	9.0	330 - Low-Density Trees	Nonstocked		Immature	Harvest	Clearcut with Retention	413 - Aspen	Even-Aged	No
<p><u>Prescription</u> Clear-cut with retention. Leave 3-10% pocket retention. Mark to retain large legacy type red pine and white pine. Protect pine regeneration to promote future stand diversity.</p> <p><u>Specs:</u></p> <p><u>Next Step</u> Monitoring, Natural Regen (Re-Inventory)</p> <p><u>Treatments:</u></p> <p><u>Acceptable Regen:</u> Acceptable regeneration is a mix of aspen, red maple, red pine, white pine, paper birch, white spruce, and black spruce</p> <p><u>Other Comment:</u> This treatment was implemented to harvest the overly mature bigtooth aspen that dominate this portion of the stand. A variance will need to be completed before this treatment can be implemented.</p> <p><u>Site Condition:</u></p> <p><u>Proposed Start Date:</u> 10/1 /2015</p>										



S
t
a
n
d

Treatment Name	Acres	Stand CoverType	Size Density	Stand Age	BA Range	Treatment Type	Treatment Method	Cover Type Objective	Age Structure	Habitat Cut
----------------	-------	-----------------	--------------	-----------	----------	----------------	------------------	----------------------	---------------	-------------

16	54111020-CCR	6.3	6112 - Lowland Aspen	Sapling Poor	4	Immature	Harvest	Clearcut with Retention	6119 - Mixed Lowland Deciduous Forest	Even-Aged	No
----	--------------	-----	----------------------	--------------	---	----------	---------	-------------------------	---------------------------------------	-----------	----

Prescription Specs: CCR. Do not cut white pine, cedar or hemlock, if present. Retain 3 to 10 percent of treatment area in one or more patches. Location(s) will be placed along snowmobile trail if possible and will be representative of the treatment's species mix as a whole.

Next Step Treatments: Monitoring, Artificial Regen(1yr)

Acceptable Regen: Acceptable regeneration is any combination of red maple, aspen, pine, spruce or fir resulting in a medium or well stocked stand.

Other Comment: Use current, standard trail specs for safety and infrastructure protection. Recommend no weekend hauling during snowmobile season. Old next step comments: Regen Survey. Acceptable regeneration is any combination of red maple, aspen, pine, spruce or fir resulting in a medium or well stocked stand.

Site Condition:

Proposed Start Date: 10/1 /2015

21	54111021-CCR	8.2	4319 - Mixed Upland Forest	Poletimber Well	89	51-80	Harvest	Clearcut with Retention	4319 - Mixed Upland Forest	Even-Aged	No
----	--------------	-----	----------------------------	-----------------	----	-------	---------	-------------------------	----------------------------	-----------	----

Prescription Specs: CCR. Retain 3 to 10 percent of treatment area in one or more patches. Location(s) will be determined during sale prep and will be representative of the treatment's species mix as a whole. Requires late summer/early fall harvest and 3 year contract. Shortwood only, no chipping operations.

Next Step Treatments: Monitoring, Artificial Regen(1yr)

Acceptable Regen: Acceptable regeneration is any combination of red maple, aspen, pine, spruce or fir resulting in a medium or well stocked stand.

Other Comment: Use current, standard trail specs for safety and infrastructure protection. Recommend no weekend hauling during snowmobile season. Old next step comments: Regen Survey. Acceptable regeneration is any combination of red maple, aspen, pine, spruce or fir resulting in a medium or well stocked stand.

Site Condition:

Proposed Start Date: 10/1 /2015

23	54111023-CCR	16.4	6117 - Lowland Deciduous, Mixed Coniferous	Poletimber Well	89	81-110	Harvest	Clearcut with Retention	6117 - Lowland Deciduous, Mixed Coniferous	Even-Aged	No
----	--------------	------	--	-----------------	----	--------	---------	-------------------------	--	-----------	----

Prescription Specs: CCR. Retain 3 to 10 percent of treatment area in one or more patches. Location(s) will be determined during sale prep and will be representative of the treatment's species mix as a whole. Requires late summer/early fall harvest and 3 year contract. Shortwood only, no chipping operations.

Next Step Treatments: Monitoring, Natural Regen (Re-Inventory)

Acceptable Regen: Acceptable regeneration is any combination of red maple, aspen, pine, spruce or fir resulting in a medium or well stocked stand.

Other Comment: Use current, standard trail specs for safety and infrastructure protection. Recommend no weekend hauling during snowmobile season. Old next step comments: Regen Survey. Acceptable regeneration is any combination of red maple, aspen, pine, spruce or fir resulting in a medium or well stocked stand.

Site Condition:

Proposed Start Date: 10/1 /2015



S
t
a
n
d

Treatment Name	Acres	Stand CoverType	Size Density	Stand Age	BA Range	Treatment Type	Treatment Method	Cover Type Objective	Age Structure	Habitat Cut
25 54111025-CCR	16.8	4134 - Aspen, Spruce/Fir	Poletimber Well	89		Harvest	Clearcut with Retention	4134 - Aspen, Spruce/Fir	Even-Aged	No
<p><u>Prescription Specs:</u> CCR. Retain 3 to 10 percent of treatment area in one or more patches. Location(s) will be determined during sale prep and will be representative of the treatment's species mix as a whole. Requires late summer/early fall harvest and 3 year contract. Shortwood only, no chipping operations.</p> <p><u>Next Step Treatments:</u> Monitoring, Natural Regen (Re-Inventory)</p> <p><u>Acceptable Regen:</u> Acceptable regeneration is any combination of red maple, aspen, pine, spruce or fir resulting in a medium or well stocked stand.</p> <p><u>Other Comment:</u> Use current, standard trail specs for safety and infrastructure protection. Recommend no weekend hauling during snowmobile season. Old next step comments: Regen Survey. Acceptable regeneration is any combination of red maple, aspen, pine, spruce or fir resulting in a medium or well stocked stand.</p> <p><u>Site Condition:</u></p> <p><u>Proposed Start Date:</u> 10/1 /2015</p>										
43 54111043-CCR	7.0	330 - Low-Density Trees	Nonstocked		Immature	Harvest	Clearcut with Retention	4113 - R.Maple, Conifer	Even-Aged	No
<p><u>Prescription Specs:</u> CCR. Retain 3 to 10 percent of treatment area in one or more patches. Location(s) will be determined during sale prep and will be representative of the treatment's species mix as a whole. Requires late summer/early fall harvest and 3 year contract. Shortwood only, no chipping operations.</p> <p><u>Next Step Treatments:</u> Monitoring, Natural Regen (Re-Inventory)</p> <p><u>Acceptable Regen:</u> Acceptable regeneration is any combination of red maple, aspen, pine, spruce or fir resulting in a medium or well stocked stand.</p> <p><u>Other Comment:</u> May not be operable in north part. Use current, standard trail specs for safety and infrastructure protection. Recommend no weekend hauling during snowmobile season. Old next step comments: Survey. Acceptable regeneration is any combination of red maple, aspen, pine, spruce or fir resulting in a medium or well stocked stand.</p> <p><u>Site Condition:</u></p> <p><u>Proposed Start Date:</u> 10/1 /2015</p>										
47 54111047-CCR	4.8	330 - Low-Density Trees	Nonstocked		Immature	Harvest	Clearcut with Retention	429 - Mixed Upland Conifers	Even-Aged	No
<p><u>Prescription Specs:</u> CCR. Retain 3 to 10 percent of treatment area in one or more patches. Location(s) will be determined during sale prep and will be representative of the treatment's species mix as a whole.</p> <p><u>Next Step Treatments:</u> Monitoring, Natural Regen (Intermediate); Other, Other; SitePrep, Trenching; Planting, Initial Plant; Monitoring, Artificial Regen(1yr); Monitoring, Artificial Regen(3yr)</p> <p><u>Acceptable Regen:</u> Plan A: attempt natural regeneration first. Acceptable regeneration is any combination of red pine, oak, aspen, spruce, fir, jack pine, or white pine. If fails, proceed to Plan B. Plan B: Acceptable regeneration is any combination of red pine, oak, aspen, spruce, fir, jack pine, or white pine resulting in a medium or well stocked stand incontrovertibly dominated by unsuppressed red pine.</p> <p><u>Other Comment:</u> Use current, standard trail specs for safety and infrastructure protection. Old next step comments: Attempt natural regeneration first. Acceptable regeneration is any combination of red pine, oak, aspen, spruce, fir, jack pine, or white pine. Plan B: Plant red pine. Acceptable regeneration is any combination of red pine, oak, aspen, spruce, fir, jack pine, or white pine resulting in a medium or well stocked stand incontrovertibly dominated by unsuppressed red pine. Site prep may require thermal, chemical or mechanical methods.</p> <p><u>Site Condition:</u></p> <p><u>Proposed Start Date:</u> 10/1 /2014</p>										

Total Treatment Acreage Proposed: 147.2

Report 4 – Site Conditions

Atlanta Mgt. Unit
Richard Barber: Examiner

Compartment: 111
Year of Entry: 2026



Availability for Management

Total Acres	Acres Available	Acres Avail		Dominant Site Conditions	Dominant Site Conditions				
		With Condition	Not Available		5C	2G	2H	3J	5E
283	277	0	6	Aspen		3			3
1	1	0	0	Bog					
148	52	0	95	Cedar		95			0
1	1	0	0	Hemlock					
23	22	0	1	Low-Density Trees		0		0	1
26	25	0	1	Lowland Aspen/Balsam Poplar		0		0	1
61	14	0	47	Lowland Conifers		47	1	0	0
356	42	7	307	Lowland Deciduous	7	234		72	2
59	8	0	51	Lowland Mixed Forest		50	1		
26	14	0	12	Lowland Shrub		12			0
13	12	0	1	Marsh		0		0	1
7	0	0	7	Mixed Upland Deciduous		0	7		
10	0	9	1	Natural Mixed Pines	9	1			0
35	35	0	0	Northern Hardwood			0		
15	0	5	9	Red Pine	5	1	8		
3	3	0	0	Upland Conifers					
18	8	0	10	Upland Mixed Forest		0	9	1	0
15	14	0	1	Upland Spruce/Fir		1			
1	1	0	0	Urban					
1,103	533	21	549	Total Forested Acres	21	444	25	73	7
	48%	2%	50%	Relative Percent					

**Due to limitations in the current Site Conditions Analysis tool, all nonforested acres are considered available. Future development will enable analysis of nonforested types.*

Site No.	Dominant Site Cond Availability	Dominant Site Condition	Acres	Other Site Condition	Other Site Condition	Other Site Condition	Other Site Condition
1	Unavailable	2G: Too wet (sensitive soils, does not include access issues)	10	Unspecified	Unspecified	Unspecified	Unspecified
Comments:							

Report 4 – Site Conditions

Atlanta Mgt. Unit
Richard Barber: Examiner

Compartment: 111
Year of Entry: 2026



2	Unavailable	2G: Too wet (sensitive soils, does not include access issues)	5	Unspecified	Unspecified	Unspecified	Unspecified
Comments:							
3	Unavailable	2G: Too wet (sensitive soils, does not include access issues)	3	Unspecified	Unspecified	Unspecified	Unspecified
Comments:							
4	Unavailable	3J: Water quality / BMPs (stream, river, or lake)	73	Unspecified	Unspecified	Unspecified	Unspecified
Comments:							
5	Unavailable	2G: Too wet (sensitive soils, does not include access issues)	1	Unspecified	Unspecified	Unspecified	Unspecified
Comments:							
6	Unavailable	2G: Too wet (sensitive soils, does not include access issues)	1	Unspecified	Unspecified	Unspecified	Unspecified
Comments:							
7	Unavailable	2G: Too wet (sensitive soils, does not include access issues)	16	Unspecified	Unspecified	Unspecified	Unspecified
Comments:							

Report 4 – Site Conditions

Atlanta Mgt. Unit
Richard Barber: Examiner

Compartment: 111
Year of Entry: 2026



8	Unavailable	2G: Too wet (sensitive soils, does not include access issues)	1	Unspecified	Unspecified	Unspecified	Unspecified
Comments:							
9	Unavailable	2G: Too wet (sensitive soils, does not include access issues)	16	Unspecified	Unspecified	Unspecified	Unspecified
Comments:							
10	Unavailable	2H: Blocked by physical obstacle (e.g. upland stand in a lowland area)	9	Unspecified	Unspecified	Unspecified	Unspecified
Comments:							
11	Unavailable	2G: Too wet (sensitive soils, does not include access issues)	1	Unspecified	Unspecified	Unspecified	Unspecified
Comments:							
12	Unavailable	2G: Too wet (sensitive soils, does not include access issues)	3	5D: Unproductive Forest Land	Unspecified	Unspecified	Unspecified
Comments:							

Report 4 – Site Conditions

Atlanta Mgt. Unit
Richard Barber: Examiner

Compartment: 111
Year of Entry: 2026



13	Unavailable	2G: Too wet (sensitive soils, does not include access issues)	3	5D: Unproductive Forest Land	Unspecified	Unspecified	Unspecified
Comments:							
14	Unavailable	2H: Blocked by physical obstacle (e.g. upland stand in a lowland area)	9	Unspecified	Unspecified	Unspecified	Unspecified
Comments:							
15	Unavailable	2G: Too wet (sensitive soils, does not include access issues)	9	5D: Unproductive Forest Land	Unspecified	Unspecified	Unspecified
Comments:							
16	Unavailable	2G: Too wet (sensitive soils, does not include access issues)	23	5D: Unproductive Forest Land	Unspecified	Unspecified	Unspecified
Comments:							
17	Unavailable	2H: Blocked by physical obstacle (e.g. upland stand in a lowland area)	8	Unspecified	Unspecified	Unspecified	Unspecified
Comments: Collapsed aspen (14" DBH) stand. Excellent horizontal structure. 25-50% canopy closure.							

Report 4 – Site Conditions

Atlanta Mgt. Unit
Richard Barber: Examiner

Compartment: 111
Year of Entry: 2026



18	Unavailable	2G: Too wet (sensitive soils, does not include access issues)	8	5D: Unproductive Forest Land	Unspecified	Unspecified	Unspecified
Comments:							
19	Unavailable	2G: Too wet (sensitive soils, does not include access issues)	3	4A: No Markets Available for these Forest Products	Unspecified	Unspecified	Unspecified
Comments: 65% of stand is still sapling class.							
20	Unavailable	2G: Too wet (sensitive soils, does not include access issues)	8	5C: Delay treatment for age/size class diversity or exceptional site quality	Unspecified	Unspecified	Unspecified
Comments:							
21	Unavailable	2G: Too wet (sensitive soils, does not include access issues)	6	5C: Delay treatment for age/size class diversity or exceptional site quality	Unspecified	Unspecified	Unspecified
Comments:							
22	Unavailable	2G: Too wet (sensitive soils, does not include access issues)	11	5C: Delay treatment for age/size class diversity or exceptional site quality	Unspecified	Unspecified	Unspecified
Comments:							

Report 4 – Site Conditions

Atlanta Mgt. Unit
Richard Barber: Examiner

Compartment: 111
Year of Entry: 2026



23	Unavailable	2G: Too wet (sensitive soils, does not include access issues)	78	Unspecified	Unspecified	Unspecified	Unspecified
Comments:							
24	Unavailable	2G: Too wet (sensitive soils, does not include access issues)	13	5D: Unproductive Forest Land	Unspecified	Unspecified	Unspecified
Comments:							
25	Unavailable	2G: Too wet (sensitive soils, does not include access issues)	2	Unspecified	Unspecified	Unspecified	Unspecified
Comments:							
26	Unavailable	2G: Too wet (sensitive soils, does not include access issues)	6	Unspecified	Unspecified	Unspecified	Unspecified
Comments:							
27	Unavailable	2G: Too wet (sensitive soils, does not include access issues)	73	Unspecified	Unspecified	Unspecified	Unspecified
Comments:							

Report 4 – Site Conditions

Atlanta Mgt. Unit
Richard Barber: Examiner

Compartment: 111
Year of Entry: 2026



28	Unavailable	2G: Too wet (sensitive soils, does not include access issues)	26	Unspecified	Unspecified	Unspecified	Unspecified
Comments:							
29	Unavailable	2G: Too wet (sensitive soils, does not include access issues)	19	Unspecified	Unspecified	Unspecified	Unspecified
Comments:							
30	Available	5C: Delay treatment for age/size class diversity or exceptional site quality	7	Unspecified	Unspecified	Unspecified	Unspecified
Comments: Perhaps cut with stands 49, someday.							
32	Unavailable	5E: Long-Term Retention	1	Unspecified	Unspecified	Unspecified	Unspecified
Comments: This is long term retention for what was Stand 8 of Timber Sale No. 54-043-16; Sale Name: Graham's Bear Drag Mix.							
33	Unavailable	5E: Long-Term Retention	0	Unspecified	Unspecified	Unspecified	Unspecified
Comments: Long Term Retention for Sale No. 54-052-15-01 Stand 47							
34	Unavailable	5E: Long-Term Retention	1	Unspecified	Unspecified	Unspecified	Unspecified
Comments: This is long term retention for what was Stand 14 of Timber Sale No. 54-043-16; Sale Name: Graham's Bear Drag Mix.							
35	Unavailable	5E: Long-Term Retention	0	Unspecified	Unspecified	Unspecified	Unspecified
Comments: This is long term retention for what was Stand 17 of Timber Sale No. 54-043-16; Sale Name: Graham's Bear Drag Mix.							

Report 4 – Site Conditions

Atlanta Mgt. Unit
Richard Barber: Examiner

Compartment: 111
Year of Entry: 2026



36	Unavailable	5E: Long-Term Retention	0	Unspecified	Unspecified	Unspecified	Unspecified
Comments: This is long term retention for what was Stand 12 of Timber Sale No. 54-043-16; Sale Name: Graham's Bear Drag Mix.							
37	Unavailable	5E: Long-Term Retention	0	Unspecified	Unspecified	Unspecified	Unspecified
Comments: This is long term retention for what was Stand 21 of Timber Sale No. 54-043-16; Sale Name: Graham's Bear Drag Mix.							
38	Unavailable	2G: Too wet (sensitive soils, does not include access issues)	1	Unspecified	Unspecified	Unspecified	Unspecified
Comments:							
39	Unavailable	5E: Long-Term Retention	0	5D: Unproductive Forest Land	Unspecified	Unspecified	Unspecified
Comments: This is long term retention for what was Stand 43 of Timber Sale No. 54-043-16; Sale Name: Graham's Bear Drag Mix.							
40	Unavailable	2G: Too wet (sensitive soils, does not include access issues)	0	Unspecified	Unspecified	Unspecified	Unspecified
Comments:							
41	Unavailable	2G: Too wet (sensitive soils, does not include access issues)	0	Unspecified	Unspecified	Unspecified	Unspecified
Comments:							

Report 4 – Site Conditions

Atlanta Mgt. Unit
Richard Barber: Examiner

Compartment: 111
Year of Entry: 2026



42	Unavailable	5E: Long-Term Retention	1	Unspecified	Unspecified	Unspecified	Unspecified
Comments: This is long term retention for what was Stand 23 of Timber Sale No. 54-043-16; Sale Name: Graham's Bear Drag Mix.							
43	Unavailable	5E: Long-Term Retention	1	Unspecified	Unspecified	Unspecified	Unspecified
Comments: This is long term retention for what was Stand 16 of Timber Sale No. 54-043-16; Sale Name: Graham's Bear Drag Mix.							
44	Unavailable	5E: Long-Term Retention	1	Unspecified	Unspecified	Unspecified	Unspecified
Comments: This is long term retention for what was Stand 20 of Timber Sale No. 54-043-16; Sale Name: Graham's Bear Drag Mix.							
45	Unavailable	5E: Long-Term Retention	1	Unspecified	Unspecified	Unspecified	Unspecified
Comments: This is long term retention for what was Stand 25 of Timber Sale No. 54-043-16; Sale Name: Graham's Bear Drag Mix.							
46	Unavailable	2G: Too wet (sensitive soils, does not include access issues)	9	Unspecified	Unspecified	Unspecified	Unspecified
Comments:							
47	Unavailable	2G: Too wet (sensitive soils, does not include access issues)	16	Unspecified	Unspecified	Unspecified	Unspecified
Comments:							
48	Available	5C: Delay treatment for age/size class diversity or exceptional site quality	9	Unspecified	Unspecified	Unspecified	Unspecified
Comments:							

Report 4 – Site Conditions

Atlanta Mgt. Unit
Richard Barber: Examiner

Compartment: 111
Year of Entry: 2026



49	Unavailable	2G: Too wet (sensitive soils, does not include access issues)	80	Unspecified	Unspecified	Unspecified	Unspecified
Comments:							
50	Unavailable	5E: Long-Term Retention	0	Unspecified	Unspecified	Unspecified	Unspecified
Comments: This is long term retention for what was Stand 8 of Timber Sale No. 54-043-16; Sale Name: Graham's Bear Drag Mix.							
51	Unavailable	5E: Long-Term Retention	0	Unspecified	Unspecified	Unspecified	Unspecified
Comments: This is long term retention for what was Stand 8 of Timber Sale No. 54-043-16; Sale Name: Graham's Bear Drag Mix.							
52	Unavailable	5E: Long-Term Retention	0	Unspecified	Unspecified	Unspecified	Unspecified
Comments: This is long term retention for what was Stand 8 of Timber Sale No. 54-043-16; Sale Name: Graham's Bear Drag Mix.							
53	Available	5C: Delay treatment for age/size class diversity or exceptional site quality	5	Unspecified	Unspecified	Unspecified	Unspecified
Comments:							

Mgt. Unit

Compartment: #Type!

Year of Entry:



Report 5 – PROPOSED SPECIAL CONSERVATION AREA* (SCA) DETAILS

* This is a partial list of SCAs for this compartment. Not included are those areas identified under other Department initiatives (Natural Rivers, Deer Wintering Areas, etc.). Those will be identified in separate, future map and report products.

SCA Name	SCA Category	Detail Type	Recommendation	Acres
----------	--------------	-------------	----------------	-------

Comments



Report 6 – EXISTING SPECIAL CONSERVATION AREA DETAILS

* This is a list of SCA's for this compartment along with a 1/4 mile buffer surrounding the compartment. Refer to the Special Conservation Area Map for locations of the below listed Conservation Areas.

ERA = Ecological Reference Area
HCVA = High Conservation Value Area
SCA = Special Conservation Area

Conservation Area	Type	Description
-------------------	------	-------------



Stand	Level 4 Cover Type	Size Density	Acres	Stand Age	BA Range	Managed Site	General Comments																																									
1	6129 - Mixed Coniferous Lowland Forest	Poletimber Well	4.5	103		N/A																																										
<table border="1"> <thead> <tr> <th>Canopy Species</th> <th>% Cover</th> <th>Size Class</th> <th>DBH</th> <th>Age</th> </tr> </thead> <tbody> <tr> <td>Black Spruce</td> <td>41</td> <td>Pole</td> <td>8</td> <td>103</td> </tr> <tr> <td>Northern White Cedar</td> <td>10</td> <td>Pole</td> <td>5</td> <td></td> </tr> <tr> <td>Tamarack</td> <td>39</td> <td>Pole/Log</td> <td>9</td> <td></td> </tr> <tr> <td>Red Maple</td> <td>10</td> <td>Sapling/Pole</td> <td>4</td> <td></td> </tr> </tbody> </table>		Canopy Species	% Cover	Size Class	DBH	Age	Black Spruce	41	Pole	8	103	Northern White Cedar	10	Pole	5		Tamarack	39	Pole/Log	9		Red Maple	10	Sapling/Pole	4		<table border="1"> <thead> <tr> <th>Sub-Canopy Species</th> <th>Density</th> <th>Avg. Height</th> <th>Size</th> </tr> </thead> <tbody> <tr> <td>Tag Alder</td> <td>Full</td> <td>10 - 20 feet</td> <td>Tall Shrub</td> </tr> </tbody> </table>		Sub-Canopy Species	Density	Avg. Height	Size	Tag Alder	Full	10 - 20 feet	Tall Shrub												
Canopy Species	% Cover	Size Class	DBH	Age																																												
Black Spruce	41	Pole	8	103																																												
Northern White Cedar	10	Pole	5																																													
Tamarack	39	Pole/Log	9																																													
Red Maple	10	Sapling/Pole	4																																													
Sub-Canopy Species	Density	Avg. Height	Size																																													
Tag Alder	Full	10 - 20 feet	Tall Shrub																																													
2	622 - Lowland Shrub	Nonstocked	11.5			No																																										
3	122 - Road/Parking Lot	Nonstocked	0.8		Unspecified	No																																										
4	42320 - Upland Spruce	Sawtimber Well	14.9	103		N/A																																										
<table border="1"> <thead> <tr> <th>Canopy Species</th> <th>% Cover</th> <th>Size Class</th> <th>DBH</th> <th>Age</th> </tr> </thead> <tbody> <tr> <td>Red Pine</td> <td>15</td> <td>Log</td> <td>14</td> <td></td> </tr> <tr> <td>Red Maple</td> <td>5</td> <td>Pole</td> <td>5</td> <td></td> </tr> <tr> <td>White Pine</td> <td>10</td> <td>Log</td> <td>15</td> <td></td> </tr> <tr> <td>Quaking Aspen</td> <td>5</td> <td>Pole</td> <td>7</td> <td></td> </tr> <tr> <td>Black Spruce</td> <td>65</td> <td>Log</td> <td>11</td> <td>103</td> </tr> </tbody> </table>		Canopy Species	% Cover	Size Class	DBH	Age	Red Pine	15	Log	14		Red Maple	5	Pole	5		White Pine	10	Log	15		Quaking Aspen	5	Pole	7		Black Spruce	65	Log	11	103	<table border="1"> <thead> <tr> <th>Sub-Canopy Species</th> <th>Density</th> <th>Avg. Height</th> <th>Size</th> </tr> </thead> <tbody> <tr> <td>Red Maple</td> <td>Medium</td> <td>Variable</td> <td>Sapling</td> </tr> <tr> <td>Black Spruce</td> <td>High</td> <td>10 - 20 feet</td> <td>Sapling</td> </tr> </tbody> </table>		Sub-Canopy Species	Density	Avg. Height	Size	Red Maple	Medium	Variable	Sapling	Black Spruce	High	10 - 20 feet	Sapling			
Canopy Species	% Cover	Size Class	DBH	Age																																												
Red Pine	15	Log	14																																													
Red Maple	5	Pole	5																																													
White Pine	10	Log	15																																													
Quaking Aspen	5	Pole	7																																													
Black Spruce	65	Log	11	103																																												
Sub-Canopy Species	Density	Avg. Height	Size																																													
Red Maple	Medium	Variable	Sapling																																													
Black Spruce	High	10 - 20 feet	Sapling																																													
5	6130 - Fir, Aspen, Maple	Poletimber Medium	7.3	51	51-80	N/A																																										
<table border="1"> <thead> <tr> <th>Canopy Species</th> <th>% Cover</th> <th>Size Class</th> <th>DBH</th> <th>Age</th> </tr> </thead> <tbody> <tr> <td>Red Maple</td> <td>45</td> <td>Sapling</td> <td>4</td> <td>51</td> </tr> <tr> <td>Paper Birch</td> <td>10</td> <td>Sapling</td> <td>4</td> <td></td> </tr> <tr> <td>Black Spruce</td> <td>10</td> <td>Pole</td> <td>6</td> <td></td> </tr> <tr> <td>Balsam Fir</td> <td>35</td> <td>Pole/Sapling</td> <td>5</td> <td></td> </tr> </tbody> </table>		Canopy Species	% Cover	Size Class	DBH	Age	Red Maple	45	Sapling	4	51	Paper Birch	10	Sapling	4		Black Spruce	10	Pole	6		Balsam Fir	35	Pole/Sapling	5		<table border="1"> <thead> <tr> <th>Sub-Canopy Species</th> <th>Density</th> <th>Avg. Height</th> <th>Size</th> </tr> </thead> <tbody> <tr> <td>Red Maple</td> <td>Low</td> <td>Variable</td> <td>Sapling</td> </tr> <tr> <td>Black Spruce</td> <td>Medium</td> <td>5 - 10 feet</td> <td>Sapling</td> </tr> </tbody> </table>		Sub-Canopy Species	Density	Avg. Height	Size	Red Maple	Low	Variable	Sapling	Black Spruce	Medium	5 - 10 feet	Sapling								
Canopy Species	% Cover	Size Class	DBH	Age																																												
Red Maple	45	Sapling	4	51																																												
Paper Birch	10	Sapling	4																																													
Black Spruce	10	Pole	6																																													
Balsam Fir	35	Pole/Sapling	5																																													
Sub-Canopy Species	Density	Avg. Height	Size																																													
Red Maple	Low	Variable	Sapling																																													
Black Spruce	Medium	5 - 10 feet	Sapling																																													
6	6130 - Fir, Aspen, Maple	Poletimber Poor	1.9	103	1-50	N/A	Stand swapped from Non-Forested to Forested.																																									
<table border="1"> <thead> <tr> <th>Canopy Species</th> <th>% Cover</th> <th>Size Class</th> <th>DBH</th> <th>Age</th> </tr> </thead> <tbody> <tr> <td>Balsam Fir</td> <td>50</td> <td>Pole</td> <td>8</td> <td>103</td> </tr> <tr> <td>Red Maple</td> <td>20</td> <td>Sapling</td> <td>2</td> <td></td> </tr> <tr> <td>Paper Birch</td> <td>30</td> <td>Sapling</td> <td>3</td> <td></td> </tr> </tbody> </table>		Canopy Species	% Cover	Size Class	DBH	Age	Balsam Fir	50	Pole	8	103	Red Maple	20	Sapling	2		Paper Birch	30	Sapling	3		<table border="1"> <thead> <tr> <th>Sub-Canopy Species</th> <th>Density</th> <th>Avg. Height</th> <th>Size</th> </tr> </thead> <tbody> <tr> <td>Tag Alder</td> <td>High</td> <td>10 - 20 feet</td> <td>Tall Shrub</td> </tr> <tr> <td>Balsam Fir</td> <td>Low</td> <td>5 - 10 feet</td> <td>Sapling</td> </tr> </tbody> </table>		Sub-Canopy Species	Density	Avg. Height	Size	Tag Alder	High	10 - 20 feet	Tall Shrub	Balsam Fir	Low	5 - 10 feet	Sapling													
Canopy Species	% Cover	Size Class	DBH	Age																																												
Balsam Fir	50	Pole	8	103																																												
Red Maple	20	Sapling	2																																													
Paper Birch	30	Sapling	3																																													
Sub-Canopy Species	Density	Avg. Height	Size																																													
Tag Alder	High	10 - 20 feet	Tall Shrub																																													
Balsam Fir	Low	5 - 10 feet	Sapling																																													
7	6117 - Lowland Deciduous, Mixed Coniferous	Poletimber Well	23.2	51	51-80	N/A																																										
<table border="1"> <thead> <tr> <th>Canopy Species</th> <th>% Cover</th> <th>Size Class</th> <th>DBH</th> <th>Age</th> </tr> </thead> <tbody> <tr> <td>Balsam Fir</td> <td>40</td> <td>Pole</td> <td>8</td> <td></td> </tr> <tr> <td>Red Maple</td> <td>55</td> <td>Pole</td> <td>8</td> <td>51</td> </tr> <tr> <td>Paper Birch</td> <td>5</td> <td>Pole</td> <td>5</td> <td></td> </tr> </tbody> </table>		Canopy Species	% Cover	Size Class	DBH	Age	Balsam Fir	40	Pole	8		Red Maple	55	Pole	8	51	Paper Birch	5	Pole	5		<table border="1"> <thead> <tr> <th>Sub-Canopy Species</th> <th>Density</th> <th>Avg. Height</th> <th>Size</th> </tr> </thead> <tbody> <tr> <td>Red Maple</td> <td>Medium</td> <td>Variable</td> <td>Sapling</td> </tr> <tr> <td>Balsam Fir</td> <td>Low</td> <td>10 - 20 feet</td> <td>Sapling</td> </tr> <tr> <td>Tag Alder</td> <td>Medium</td> <td>10 - 20 feet</td> <td>Tall Shrub</td> </tr> </tbody> </table>		Sub-Canopy Species	Density	Avg. Height	Size	Red Maple	Medium	Variable	Sapling	Balsam Fir	Low	10 - 20 feet	Sapling	Tag Alder	Medium	10 - 20 feet	Tall Shrub									
Canopy Species	% Cover	Size Class	DBH	Age																																												
Balsam Fir	40	Pole	8																																													
Red Maple	55	Pole	8	51																																												
Paper Birch	5	Pole	5																																													
Sub-Canopy Species	Density	Avg. Height	Size																																													
Red Maple	Medium	Variable	Sapling																																													
Balsam Fir	Low	10 - 20 feet	Sapling																																													
Tag Alder	Medium	10 - 20 feet	Tall Shrub																																													



Stand	Level 4 Cover Type	Size Density	Acres	Stand Age	BA Range	Managed Site	General Comments		
8	4134 - Aspen, Spruce/Fir	Poletimber Well	19.5	51		N/A	under contract.		
Canopy Species		% Cover	Size Class	DBH	Age	Sub-Canopy Species	Density	Avg. Height	Size
Quaking Aspen		50	Pole	6	51	Red Maple	Medium	>20 feet	Sapling
Balsam Fir		30	Sapling/Pole	4		Balsam Fir	High	>20 feet	Sapling
Red Maple		20	Sapling/Pole	4					
9	6113 - Lowland Maple	Sawtimber Well	70.7	94	51-80	N/A			
Canopy Species		% Cover	Size Class	DBH	Age	Sub-Canopy Species	Density	Avg. Height	Size
Red Maple		100	Log	12	94	Red Maple	Medium	>20 feet	Pole
10	6128 - Lowland Coniferous, Mixed Deciduous	Poletimber Well	9.1	55		N/A			
11	4319 - Mixed Upland Forest	Sawtimber Medium	9.3	42	51-80	N/A			
Canopy Species		% Cover	Size Class	DBH	Age	Sub-Canopy Species	Density	Avg. Height	Size
Red Maple		30	Log/Pole	10	91	Balsam Fir	Full	>20 feet	Sapling
Balsam Fir		50	Pole	7	42				
Quaking Aspen		20	Log	13					
12	4139 - Aspen, Mixed Deciduous	Sapling Poor	15.3	2	Immature	N/A	under contract.		
Canopy Species		% Cover	Size Class	DBH	Age				
White Pine		4	Log	13					
Quaking Aspen		50	Sapling	1	2				
Balsam Fir		5	Sapling	1					
Red Maple		41	Sapling	1					
13	6113 - Lowland Maple	Sawtimber Well	61.4	86	51-80	N/A			
Canopy Species		% Cover	Size Class	DBH	Age	Sub-Canopy Species	Density	Avg. Height	Size
Red Maple		97	Log/Pole	11	86	Tag Alder	Low	Variable	Tall Shrub
Balsam Fir		3	Pole	6		Balsam Fir	Low	>20 feet	Pole
						Ash (spp.)	Medium	10 - 20 feet	Sapling
14	6230 - Cattail	Nonstocked	13.3		Immature	611 - Lowland Deciduous Forest			
15	4130 - Aspen	Poletimber Well	24.0	46		N/A	Scattered clumps of hemlock.		
Canopy Species		% Cover	Size Class	DBH	Age	Sub-Canopy Species	Density	Avg. Height	Size
Quaking Aspen		90	Pole	6	46	Red Maple	Medium	>20 feet	Sapling
Red Maple		5	Pole	5		Balsam Fir	Full	>20 feet	Sapling
Balsam Fir		5	Pole	6					



Stand	Level 4 Cover Type	Size Density	Acres	Stand Age	BA Range	Managed Site	General Comments																																						
16	6112 - Lowland Aspen	Sapling Poor	25.9	4	Immature	N/A	under contract. Nice job of protecting the scattered wp, hemlock and cedar, which are mostly along snowmobile trail.																																						
<table border="1"> <thead> <tr> <th>Canopy Species</th> <th>% Cover</th> <th>Size Class</th> <th>DBH</th> <th>Age</th> </tr> </thead> <tbody> <tr> <td>Quaking Aspen</td> <td>50</td> <td>Sapling</td> <td>1</td> <td>4</td> </tr> <tr> <td>Red Maple</td> <td>48</td> <td>Sapling</td> <td>1</td> <td>4</td> </tr> <tr> <td>White Pine</td> <td>2</td> <td>XLog/Log</td> <td>19</td> <td></td> </tr> </tbody> </table>		Canopy Species	% Cover	Size Class	DBH	Age	Quaking Aspen	50	Sapling	1	4	Red Maple	48	Sapling	1	4	White Pine	2	XLog/Log	19		<table border="1"> <thead> <tr> <th>Sub-Canopy Species</th> <th>Density</th> <th>Avg. Height</th> <th>Size</th> </tr> </thead> <tbody> <tr> <td>Cattail spp.</td> <td>Medium</td> <td>Unspecified</td> <td>Non-Wood</td> </tr> </tbody> </table>		Sub-Canopy Species	Density	Avg. Height	Size	Cattail spp.	Medium	Unspecified	Non-Wood														
Canopy Species	% Cover	Size Class	DBH	Age																																									
Quaking Aspen	50	Sapling	1	4																																									
Red Maple	48	Sapling	1	4																																									
White Pine	2	XLog/Log	19																																										
Sub-Canopy Species	Density	Avg. Height	Size																																										
Cattail spp.	Medium	Unspecified	Non-Wood																																										
17	330 - Low-Density Trees	Nonstocked	10.8		Immature	4199 - Other Mixed Upland Deciduous	red maple sprouts, a few aspen, red pine seedlings 1-2 feet tall.																																						
18	6113 - Lowland Maple	Sawtimber Medium	27.8	86	Unspecified	N/A	New stand added.																																						
<table border="1"> <thead> <tr> <th>Canopy Species</th> <th>% Cover</th> <th>Size Class</th> <th>DBH</th> <th>Age</th> </tr> </thead> <tbody> <tr> <td>Red Maple</td> <td>90</td> <td>Log/Pole</td> <td>10</td> <td>86</td> </tr> <tr> <td>Northern White Cedar</td> <td>10</td> <td>Log</td> <td>12</td> <td></td> </tr> </tbody> </table>		Canopy Species	% Cover	Size Class	DBH	Age	Red Maple	90	Log/Pole	10	86	Northern White Cedar	10	Log	12		<table border="1"> <thead> <tr> <th>Sub-Canopy Species</th> <th>Density</th> <th>Avg. Height</th> <th>Size</th> </tr> </thead> <tbody> <tr> <td>Northern White Cedar</td> <td>High</td> <td>>20 feet</td> <td>Pole</td> </tr> </tbody> </table>		Sub-Canopy Species	Density	Avg. Height	Size	Northern White Cedar	High	>20 feet	Pole																			
Canopy Species	% Cover	Size Class	DBH	Age																																									
Red Maple	90	Log/Pole	10	86																																									
Northern White Cedar	10	Log	12																																										
Sub-Canopy Species	Density	Avg. Height	Size																																										
Northern White Cedar	High	>20 feet	Pole																																										
19	6120 - Lowland Cedar	Poletimber Well	4.1	91	Unspecified	N/A																																							
<table border="1"> <thead> <tr> <th>Canopy Species</th> <th>% Cover</th> <th>Size Class</th> <th>DBH</th> <th>Age</th> </tr> </thead> <tbody> <tr> <td>Balsam Poplar</td> <td>3</td> <td>Pole</td> <td>8</td> <td></td> </tr> <tr> <td>Red Maple</td> <td>20</td> <td>Log</td> <td>13</td> <td></td> </tr> <tr> <td>Yellow Birch</td> <td>2</td> <td>Log</td> <td>11</td> <td></td> </tr> <tr> <td>Black Ash</td> <td>5</td> <td>Pole</td> <td>6</td> <td></td> </tr> <tr> <td>Northern White Cedar</td> <td>70</td> <td>Pole/Log</td> <td>8</td> <td>91</td> </tr> </tbody> </table>		Canopy Species	% Cover	Size Class	DBH	Age	Balsam Poplar	3	Pole	8		Red Maple	20	Log	13		Yellow Birch	2	Log	11		Black Ash	5	Pole	6		Northern White Cedar	70	Pole/Log	8	91	<table border="1"> <thead> <tr> <th>Sub-Canopy Species</th> <th>Density</th> <th>Avg. Height</th> <th>Size</th> </tr> </thead> <tbody> <tr> <td>Balsam Fir</td> <td>Low</td> <td>< 5 feet</td> <td>Sapling</td> </tr> </tbody> </table>		Sub-Canopy Species	Density	Avg. Height	Size	Balsam Fir	Low	< 5 feet	Sapling				
Canopy Species	% Cover	Size Class	DBH	Age																																									
Balsam Poplar	3	Pole	8																																										
Red Maple	20	Log	13																																										
Yellow Birch	2	Log	11																																										
Black Ash	5	Pole	6																																										
Northern White Cedar	70	Pole/Log	8	91																																									
Sub-Canopy Species	Density	Avg. Height	Size																																										
Balsam Fir	Low	< 5 feet	Sapling																																										
20	6113 - Lowland Maple	Sawtimber Well	19.7	86	51-80	N/A																																							
<table border="1"> <thead> <tr> <th>Canopy Species</th> <th>% Cover</th> <th>Size Class</th> <th>DBH</th> <th>Age</th> </tr> </thead> <tbody> <tr> <td>Paper Birch</td> <td>3</td> <td>Pole/Log</td> <td>9</td> <td></td> </tr> <tr> <td>Red Maple</td> <td>92</td> <td>Log</td> <td>11</td> <td>86</td> </tr> <tr> <td>Quaking Aspen</td> <td>5</td> <td>Log</td> <td>10</td> <td></td> </tr> </tbody> </table>		Canopy Species	% Cover	Size Class	DBH	Age	Paper Birch	3	Pole/Log	9		Red Maple	92	Log	11	86	Quaking Aspen	5	Log	10		<table border="1"> <thead> <tr> <th>Sub-Canopy Species</th> <th>Density</th> <th>Avg. Height</th> <th>Size</th> </tr> </thead> <tbody> <tr> <td>Balsam Fir</td> <td>Medium</td> <td>>20 feet</td> <td>Sapling</td> </tr> <tr> <td>Black Spruce</td> <td>High</td> <td>10 - 20 feet</td> <td>Sapling</td> </tr> </tbody> </table>		Sub-Canopy Species	Density	Avg. Height	Size	Balsam Fir	Medium	>20 feet	Sapling	Black Spruce	High	10 - 20 feet	Sapling										
Canopy Species	% Cover	Size Class	DBH	Age																																									
Paper Birch	3	Pole/Log	9																																										
Red Maple	92	Log	11	86																																									
Quaking Aspen	5	Log	10																																										
Sub-Canopy Species	Density	Avg. Height	Size																																										
Balsam Fir	Medium	>20 feet	Sapling																																										
Black Spruce	High	10 - 20 feet	Sapling																																										
21	4319 - Mixed Upland Forest	Poletimber Well	8.5	89	51-80	N/A	Under contract.																																						
<table border="1"> <thead> <tr> <th>Canopy Species</th> <th>% Cover</th> <th>Size Class</th> <th>DBH</th> <th>Age</th> </tr> </thead> <tbody> <tr> <td>Red Maple</td> <td>20</td> <td>Log/Pole</td> <td>10</td> <td></td> </tr> <tr> <td>Balsam Fir</td> <td>47</td> <td>Pole</td> <td>7</td> <td>89</td> </tr> <tr> <td>Paper Birch</td> <td>3</td> <td>Pole</td> <td>7</td> <td></td> </tr> <tr> <td>Balsam Poplar</td> <td>30</td> <td>Log</td> <td>14</td> <td></td> </tr> </tbody> </table>		Canopy Species	% Cover	Size Class	DBH	Age	Red Maple	20	Log/Pole	10		Balsam Fir	47	Pole	7	89	Paper Birch	3	Pole	7		Balsam Poplar	30	Log	14		<table border="1"> <thead> <tr> <th>Sub-Canopy Species</th> <th>Density</th> <th>Avg. Height</th> <th>Size</th> </tr> </thead> <tbody> <tr> <td>Red Maple</td> <td>Medium</td> <td>10 - 20 feet</td> <td>Sapling</td> </tr> <tr> <td>Balsam Fir</td> <td>Full</td> <td>>20 feet</td> <td>Sapling</td> </tr> </tbody> </table>		Sub-Canopy Species	Density	Avg. Height	Size	Red Maple	Medium	10 - 20 feet	Sapling	Balsam Fir	Full	>20 feet	Sapling					
Canopy Species	% Cover	Size Class	DBH	Age																																									
Red Maple	20	Log/Pole	10																																										
Balsam Fir	47	Pole	7	89																																									
Paper Birch	3	Pole	7																																										
Balsam Poplar	30	Log	14																																										
Sub-Canopy Species	Density	Avg. Height	Size																																										
Red Maple	Medium	10 - 20 feet	Sapling																																										
Balsam Fir	Full	>20 feet	Sapling																																										
22	6113 - Lowland Maple	Sawtimber Well	21.8	86	Unspecified	N/A	New stand added.																																						
<table border="1"> <thead> <tr> <th>Canopy Species</th> <th>% Cover</th> <th>Size Class</th> <th>DBH</th> <th>Age</th> </tr> </thead> <tbody> <tr> <td>Northern White Cedar</td> <td>10</td> <td>Log/Pole</td> <td>10</td> <td></td> </tr> <tr> <td>Paper Birch</td> <td>3</td> <td>Pole</td> <td>9</td> <td></td> </tr> <tr> <td>Balsam Fir</td> <td>10</td> <td>Pole</td> <td>6</td> <td></td> </tr> <tr> <td>Red Maple</td> <td>77</td> <td>Log</td> <td>11</td> <td>86</td> </tr> </tbody> </table>		Canopy Species	% Cover	Size Class	DBH	Age	Northern White Cedar	10	Log/Pole	10		Paper Birch	3	Pole	9		Balsam Fir	10	Pole	6		Red Maple	77	Log	11	86	<table border="1"> <thead> <tr> <th>Sub-Canopy Species</th> <th>Density</th> <th>Avg. Height</th> <th>Size</th> </tr> </thead> <tbody> <tr> <td>Balsam Fir</td> <td>Full</td> <td>>20 feet</td> <td>Sapling</td> </tr> </tbody> </table>		Sub-Canopy Species	Density	Avg. Height	Size	Balsam Fir	Full	>20 feet	Sapling									
Canopy Species	% Cover	Size Class	DBH	Age																																									
Northern White Cedar	10	Log/Pole	10																																										
Paper Birch	3	Pole	9																																										
Balsam Fir	10	Pole	6																																										
Red Maple	77	Log	11	86																																									
Sub-Canopy Species	Density	Avg. Height	Size																																										
Balsam Fir	Full	>20 feet	Sapling																																										



Stand	Level 4 Cover Type	Size Density	Acres	Stand Age	BA Range	Managed Site	General Comments																																					
23	6117 - Lowland Deciduous, Mixed Coniferous	Poletimber Well	24.0	89	81-110	N/A	Under contract.																																					
		<table border="1"> <thead> <tr> <th>Canopy Species</th> <th>% Cover</th> <th>Size Class</th> <th>DBH</th> <th>Age</th> </tr> </thead> <tbody> <tr> <td>Red Maple</td> <td>50</td> <td>Pole/Log</td> <td>9</td> <td>89</td> </tr> <tr> <td>Balsam Poplar</td> <td>10</td> <td>Log</td> <td>11</td> <td></td> </tr> <tr> <td>Balsam Fir</td> <td>40</td> <td>Pole</td> <td>6</td> <td></td> </tr> </tbody> </table>	Canopy Species	% Cover	Size Class	DBH	Age	Red Maple	50	Pole/Log	9	89	Balsam Poplar	10	Log	11		Balsam Fir	40	Pole	6						<table border="1"> <thead> <tr> <th>Sub-Canopy Species</th> <th>Density</th> <th>Avg. Height</th> <th>Size</th> </tr> </thead> <tbody> <tr> <td>Balsam Fir</td> <td>Full</td> <td>10 - 20 feet</td> <td>Sapling</td> </tr> </tbody> </table>	Sub-Canopy Species	Density	Avg. Height	Size	Balsam Fir	Full	10 - 20 feet	Sapling									
Canopy Species	% Cover	Size Class	DBH	Age																																								
Red Maple	50	Pole/Log	9	89																																								
Balsam Poplar	10	Log	11																																									
Balsam Fir	40	Pole	6																																									
Sub-Canopy Species	Density	Avg. Height	Size																																									
Balsam Fir	Full	10 - 20 feet	Sapling																																									
24	6120 - Lowland Cedar	Sawtimber Well	24.3	91	Unspecified	N/A																																						
		<table border="1"> <thead> <tr> <th>Canopy Species</th> <th>% Cover</th> <th>Size Class</th> <th>DBH</th> <th>Age</th> </tr> </thead> <tbody> <tr> <td>Balsam Fir</td> <td>5</td> <td>Pole</td> <td>7</td> <td></td> </tr> <tr> <td>Red Maple</td> <td>10</td> <td>Log</td> <td>11</td> <td></td> </tr> <tr> <td>Northern White Cedar</td> <td>85</td> <td>Log/Pole</td> <td>11</td> <td>91</td> </tr> </tbody> </table>	Canopy Species	% Cover	Size Class	DBH	Age	Balsam Fir	5	Pole	7		Red Maple	10	Log	11		Northern White Cedar	85	Log/Pole	11	91					<table border="1"> <thead> <tr> <th>Sub-Canopy Species</th> <th>Density</th> <th>Avg. Height</th> <th>Size</th> </tr> </thead> <tbody> <tr> <td>Northern White Cedar</td> <td>Low</td> <td>Variable</td> <td>Sapling</td> </tr> <tr> <td>Balsam Fir</td> <td>Low</td> <td>10 - 20 feet</td> <td>Sapling</td> </tr> </tbody> </table>	Sub-Canopy Species	Density	Avg. Height	Size	Northern White Cedar	Low	Variable	Sapling	Balsam Fir	Low	10 - 20 feet	Sapling					
Canopy Species	% Cover	Size Class	DBH	Age																																								
Balsam Fir	5	Pole	7																																									
Red Maple	10	Log	11																																									
Northern White Cedar	85	Log/Pole	11	91																																								
Sub-Canopy Species	Density	Avg. Height	Size																																									
Northern White Cedar	Low	Variable	Sapling																																									
Balsam Fir	Low	10 - 20 feet	Sapling																																									
25	4134 - Aspen, Spruce/Fir	Poletimber Well	20.2	89		N/A	under contract.																																					
		<table border="1"> <thead> <tr> <th>Canopy Species</th> <th>% Cover</th> <th>Size Class</th> <th>DBH</th> <th>Age</th> </tr> </thead> <tbody> <tr> <td>Red Maple</td> <td>30</td> <td>Pole</td> <td>6</td> <td></td> </tr> <tr> <td>Quaking Aspen</td> <td>50</td> <td>Pole</td> <td>8</td> <td>89</td> </tr> <tr> <td>Balsam Fir</td> <td>20</td> <td>Pole</td> <td>7</td> <td></td> </tr> </tbody> </table>	Canopy Species	% Cover	Size Class	DBH	Age	Red Maple	30	Pole	6		Quaking Aspen	50	Pole	8	89	Balsam Fir	20	Pole	7						<table border="1"> <thead> <tr> <th>Sub-Canopy Species</th> <th>Density</th> <th>Avg. Height</th> <th>Size</th> </tr> </thead> <tbody> <tr> <td>Balsam Fir</td> <td>High</td> <td>>20 feet</td> <td>Sapling</td> </tr> </tbody> </table>	Sub-Canopy Species	Density	Avg. Height	Size	Balsam Fir	High	>20 feet	Sapling									
Canopy Species	% Cover	Size Class	DBH	Age																																								
Red Maple	30	Pole	6																																									
Quaking Aspen	50	Pole	8	89																																								
Balsam Fir	20	Pole	7																																									
Sub-Canopy Species	Density	Avg. Height	Size																																									
Balsam Fir	High	>20 feet	Sapling																																									
26	622 - Lowland Shrub	Nonstocked	2.4			No																																						
27	6113 - Lowland Maple	Poletimber Well	14.7	86	1-50	N/A																																						
		<table border="1"> <thead> <tr> <th>Canopy Species</th> <th>% Cover</th> <th>Size Class</th> <th>DBH</th> <th>Age</th> </tr> </thead> <tbody> <tr> <td>Balsam Fir</td> <td>3</td> <td>Pole</td> <td>6</td> <td></td> </tr> <tr> <td>Northern White Cedar</td> <td>2</td> <td>Log/Pole</td> <td>10</td> <td></td> </tr> <tr> <td>Red Maple</td> <td>95</td> <td>Pole</td> <td>8</td> <td>86</td> </tr> </tbody> </table>	Canopy Species	% Cover	Size Class	DBH	Age	Balsam Fir	3	Pole	6		Northern White Cedar	2	Log/Pole	10		Red Maple	95	Pole	8	86					<table border="1"> <thead> <tr> <th>Sub-Canopy Species</th> <th>Density</th> <th>Avg. Height</th> <th>Size</th> </tr> </thead> <tbody> <tr> <td>Balsam Fir</td> <td>Full</td> <td>>20 feet</td> <td>Sapling</td> </tr> <tr> <td>Tag Alder</td> <td>Full</td> <td>10 - 20 feet</td> <td>Tall Shrub</td> </tr> <tr> <td>Red Maple</td> <td>High</td> <td>10 - 20 feet</td> <td>Sapling</td> </tr> </tbody> </table>	Sub-Canopy Species	Density	Avg. Height	Size	Balsam Fir	Full	>20 feet	Sapling	Tag Alder	Full	10 - 20 feet	Tall Shrub	Red Maple	High	10 - 20 feet	Sapling	
Canopy Species	% Cover	Size Class	DBH	Age																																								
Balsam Fir	3	Pole	6																																									
Northern White Cedar	2	Log/Pole	10																																									
Red Maple	95	Pole	8	86																																								
Sub-Canopy Species	Density	Avg. Height	Size																																									
Balsam Fir	Full	>20 feet	Sapling																																									
Tag Alder	Full	10 - 20 feet	Tall Shrub																																									
Red Maple	High	10 - 20 feet	Sapling																																									
28	6120 - Lowland Cedar	Poletimber Well	18.5	104		N/A																																						
		<table border="1"> <thead> <tr> <th>Canopy Species</th> <th>% Cover</th> <th>Size Class</th> <th>DBH</th> <th>Age</th> </tr> </thead> <tbody> <tr> <td>Northern White Cedar</td> <td>90</td> <td>Pole</td> <td>7</td> <td>104</td> </tr> <tr> <td>Red Maple</td> <td>10</td> <td>Log</td> <td>13</td> <td></td> </tr> </tbody> </table>	Canopy Species	% Cover	Size Class	DBH	Age	Northern White Cedar	90	Pole	7	104	Red Maple	10	Log	13						<table border="1"> <thead> <tr> <th>Sub-Canopy Species</th> <th>Density</th> <th>Avg. Height</th> <th>Size</th> </tr> </thead> <tbody> <tr> <td>Balsam Fir</td> <td>High</td> <td>10 - 20 feet</td> <td>Sapling</td> </tr> </tbody> </table>	Sub-Canopy Species	Density	Avg. Height	Size	Balsam Fir	High	10 - 20 feet	Sapling														
Canopy Species	% Cover	Size Class	DBH	Age																																								
Northern White Cedar	90	Pole	7	104																																								
Red Maple	10	Log	13																																									
Sub-Canopy Species	Density	Avg. Height	Size																																									
Balsam Fir	High	10 - 20 feet	Sapling																																									
29	6132 - Mixed Lowland Forest with Cedar	Poletimber Well	7.2	46	1-50	N/A																																						
		<table border="1"> <thead> <tr> <th>Canopy Species</th> <th>% Cover</th> <th>Size Class</th> <th>DBH</th> <th>Age</th> </tr> </thead> <tbody> <tr> <td>Paper Birch</td> <td>20</td> <td>Pole</td> <td>6</td> <td></td> </tr> <tr> <td>Balsam Fir</td> <td>25</td> <td>Sapling</td> <td>3</td> <td></td> </tr> <tr> <td>Northern White Cedar</td> <td>20</td> <td>Log</td> <td>11</td> <td></td> </tr> <tr> <td>Red Maple</td> <td>35</td> <td>Pole/Log</td> <td>9</td> <td>46</td> </tr> </tbody> </table>	Canopy Species	% Cover	Size Class	DBH	Age	Paper Birch	20	Pole	6		Balsam Fir	25	Sapling	3		Northern White Cedar	20	Log	11		Red Maple	35	Pole/Log	9	46					<table border="1"> <thead> <tr> <th>Sub-Canopy Species</th> <th>Density</th> <th>Avg. Height</th> <th>Size</th> </tr> </thead> <tbody> <tr> <td>Balsam Fir</td> <td>Low</td> <td>5 - 10 feet</td> <td>Sapling</td> </tr> <tr> <td>Tag Alder</td> <td>Full</td> <td>10 - 20 feet</td> <td>Tall Shrub</td> </tr> </tbody> </table>	Sub-Canopy Species	Density	Avg. Height	Size	Balsam Fir	Low	5 - 10 feet	Sapling	Tag Alder	Full	10 - 20 feet	Tall Shrub
Canopy Species	% Cover	Size Class	DBH	Age																																								
Paper Birch	20	Pole	6																																									
Balsam Fir	25	Sapling	3																																									
Northern White Cedar	20	Log	11																																									
Red Maple	35	Pole/Log	9	46																																								
Sub-Canopy Species	Density	Avg. Height	Size																																									
Balsam Fir	Low	5 - 10 feet	Sapling																																									
Tag Alder	Full	10 - 20 feet	Tall Shrub																																									



Stand	Level 4 Cover Type	Size Density	Acres	Stand Age	BA Range	Managed Site	General Comments		
30	6113 - Lowland Maple	Sawtimber Well	25.9	86	81-110	N/A			
	Canopy Species	% Cover	Size Class	DBH	Age	Sub-Canopy Species	Density	Avg. Height	Size
	Balsam Poplar	2	Log	13		Black Spruce	Low	Variable	Sapling
	Northern White Cedar	5	Log	11	104	Northern White Cedar	Low	>20 feet	Sapling
	Red Maple	93	Log	13	86	Balsam Fir	Medium	>20 feet	Sapling
31	6113 - Lowland Maple	Poletimber Medium	22.6	91	51-80	N/A			
	Canopy Species	% Cover	Size Class	DBH	Age	Sub-Canopy Species	Density	Avg. Height	Size
	Red Maple	65	Pole/Sapling	6	91	Tag Alder	High	5 - 10 feet	Tall Shrub
	Paper Birch	10	Pole	7		Red Maple	High	>20 feet	Sapling
	Balsam Poplar	12	Pole	7					
	Northern White Cedar	3	Log	11					
	Balsam Fir	10	Pole	5					
32	4130 - Aspen	Poletimber Well	45.8	36		N/A			
	Canopy Species	% Cover	Size Class	DBH	Age	Sub-Canopy Species	Density	Avg. Height	Size
	Bigtooth Aspen	94	Pole/Sapling	7	36	Beech	Low	5 - 10 feet	Sapling
	Balsam Fir	3	Sapling	4		Balsam Fir	Medium	>20 feet	Sapling
	Red Maple	3	Sapling	3		Red Maple	Medium	Variable	Sapling
33	6113 - Lowland Maple	Poletimber Well	11.0	91	81-110	N/A			
	Canopy Species	% Cover	Size Class	DBH	Age	Sub-Canopy Species	Density	Avg. Height	Size
	Red Maple	60	Pole	8	91	Tag Alder	Medium	10 - 20 feet	Tall Shrub
	Quaking Aspen	20	Log	14		Balsam Fir	High	10 - 20 feet	Sapling
	Northern White Cedar	15	Log	13					
	Black Ash	5	Pole	6					
34	6117 - Lowland Deciduous, Mixed Coniferous	Sapling Well	8.4	46	81-110	N/A			
	Canopy Species	% Cover	Size Class	DBH	Age	Sub-Canopy Species	Density	Avg. Height	Size
	Black Spruce	23	Sapling/Pole	4		Red Maple	High	>20 feet	Sapling
	Northern White Cedar	3	Log	11		Balsam Fir	High	10 - 20 feet	Sapling
	Red Maple	49	Sapling/Pole	4	46				
	Paper Birch	3	Pole	6					
	Quaking Aspen	10	Pole	8					
	Balsam Fir	12	Pole/Sapling	5					



Stand	Level 4 Cover Type	Size Density	Acres	Stand Age	BA Range	Managed Site	General Comments		
35	4139 - Aspen, Mixed Deciduous	Poletimber Well	5.9	46	Unspecified	N/A			
Canopy Species		% Cover	Size Class	DBH	Age	Sub-Canopy Species	Density	Avg. Height	Size
Quaking Aspen		55	Pole	7	46	Balsam Fir	Medium	>20 feet	Sapling
Balsam Fir		5	Pole	7		Red Maple	High	>20 feet	Sapling
Red Maple		40	Pole	6					
36	6128 - Lowland Coniferous, Mixed Deciduous	Sawtimber Well	16.6	104		N/A			
Canopy Species		% Cover	Size Class	DBH	Age	Sub-Canopy Species	Density	Avg. Height	Size
Northern White Cedar		40	Log	11	104	Red Maple	Medium	>20 feet	Sapling
Red Maple		10	Pole	9		Balsam Fir	High	10 - 20 feet	Sapling
Black Spruce		10	Pole/Sapling	5					
Balsam Poplar		10	Pole	8					
Balsam Fir		30	Pole/Sapling	5					
37	42210 - Natural Red Pine	Sawtimber Well	9.3	91	81-110	N/A	New stand added.		
Canopy Species		% Cover	Size Class	DBH	Age	Sub-Canopy Species	Density	Avg. Height	Size
White Pine		20	Log	15		Balsam Fir	Medium	5 - 10 feet	Sapling
Red Pine		60	Log	12	91	Red Pine	Low	10 - 20 feet	Sapling
Bigtooth Aspen		5	Log	13					
Balsam Fir		15	Pole	8					
38	4130 - Aspen	Sapling Well	45.9	14	Immature	N/A			
Canopy Species		% Cover	Size Class	DBH	Age	Sub-Canopy Species	Density	Avg. Height	Size
Red Maple		30	Sapling	1		Balsam Fir	Low	< 5 feet	Sapling
Balsam Fir		4	Sapling	3					
Quaking Aspen		66	Sapling	2	14				
39	6130 - Fir, Aspen, Maple	Poletimber Poor	9.7	91	1-50	N/A			
Canopy Species		% Cover	Size Class	DBH	Age	Sub-Canopy Species	Density	Avg. Height	Size
Balsam Poplar		30	Pole	6		Balsam Fir	Low	5 - 10 feet	Sapling
Balsam Fir		40	Sapling/Pole	4	91	Tag Alder	High	5 - 10 feet	Tall Shrub
Black Spruce		10	Sapling	3					
Red Maple		10	Sapling	3					
Paper Birch		10	Pole	5					
40	6120 - Lowland Cedar	Sapling Medium	35.3	61	Unspecified	N/A			
Canopy Species		% Cover	Size Class	DBH	Age	Sub-Canopy Species	Density	Avg. Height	Size
Balsam Fir		10	Sapling	3		Tag Alder	Medium	5 - 10 feet	Tall Shrub
Black Spruce		30	Sapling	2					
Northern White Cedar		60	Sapling	2	61				



Stand	Level 4 Cover Type	Size Density	Acres	Stand Age	BA Range	Managed Site	General Comments																																					
41	4110 - Sugar Maple Association	Sawtimber Well	35.4	98	81-110	N/A	balsam fir is in a ring around edge of stand.																																					
<table border="1"> <thead> <tr> <th>Canopy Species</th> <th>% Cover</th> <th>Size Class</th> <th>DBH</th> <th>Age</th> </tr> </thead> <tbody> <tr> <td>Sugar Maple</td> <td>95</td> <td>Log</td> <td>12</td> <td>98</td> </tr> <tr> <td>Beech</td> <td>5</td> <td>Log</td> <td>16</td> <td></td> </tr> </tbody> </table>		Canopy Species	% Cover	Size Class	DBH	Age	Sugar Maple	95	Log	12	98	Beech	5	Log	16		<table border="1"> <thead> <tr> <th>Sub-Canopy Species</th> <th>Density</th> <th>Avg. Height</th> <th>Size</th> </tr> </thead> <tbody> <tr> <td>Balsam Fir</td> <td>High</td> <td>>20 feet</td> <td>Sapling</td> </tr> <tr> <td>Ash (spp.)</td> <td>High</td> <td>5 - 10 feet</td> <td>Sapling</td> </tr> <tr> <td>Beech</td> <td>Medium</td> <td>10 - 20 feet</td> <td>Sapling</td> </tr> </tbody> </table>		Sub-Canopy Species	Density	Avg. Height	Size	Balsam Fir	High	>20 feet	Sapling	Ash (spp.)	High	5 - 10 feet	Sapling	Beech	Medium	10 - 20 feet	Sapling										
Canopy Species	% Cover	Size Class	DBH	Age																																								
Sugar Maple	95	Log	12	98																																								
Beech	5	Log	16																																									
Sub-Canopy Species	Density	Avg. Height	Size																																									
Balsam Fir	High	>20 feet	Sapling																																									
Ash (spp.)	High	5 - 10 feet	Sapling																																									
Beech	Medium	10 - 20 feet	Sapling																																									
42	4199 - Other Mixed Upland Deciduous	Poletimber Medium	7.2	91	51-80	N/A																																						
<table border="1"> <thead> <tr> <th>Canopy Species</th> <th>% Cover</th> <th>Size Class</th> <th>DBH</th> <th>Age</th> </tr> </thead> <tbody> <tr> <td>Red Maple</td> <td>40</td> <td>Pole</td> <td>8</td> <td>91</td> </tr> <tr> <td>Balsam Fir</td> <td>5</td> <td>Pole</td> <td>5</td> <td></td> </tr> <tr> <td>Paper Birch</td> <td>30</td> <td>Pole</td> <td>8</td> <td></td> </tr> <tr> <td>Quaking Aspen</td> <td>25</td> <td>Log</td> <td>14</td> <td></td> </tr> </tbody> </table>		Canopy Species	% Cover	Size Class	DBH	Age	Red Maple	40	Pole	8	91	Balsam Fir	5	Pole	5		Paper Birch	30	Pole	8		Quaking Aspen	25	Log	14		<table border="1"> <thead> <tr> <th>Sub-Canopy Species</th> <th>Density</th> <th>Avg. Height</th> <th>Size</th> </tr> </thead> <tbody> <tr> <td>Red Maple</td> <td>High</td> <td>10 - 20 feet</td> <td>Sapling</td> </tr> <tr> <td>Balsam Fir</td> <td>High</td> <td>5 - 10 feet</td> <td>Sapling</td> </tr> </tbody> </table>		Sub-Canopy Species	Density	Avg. Height	Size	Red Maple	High	10 - 20 feet	Sapling	Balsam Fir	High	5 - 10 feet	Sapling				
Canopy Species	% Cover	Size Class	DBH	Age																																								
Red Maple	40	Pole	8	91																																								
Balsam Fir	5	Pole	5																																									
Paper Birch	30	Pole	8																																									
Quaking Aspen	25	Log	14																																									
Sub-Canopy Species	Density	Avg. Height	Size																																									
Red Maple	High	10 - 20 feet	Sapling																																									
Balsam Fir	High	5 - 10 feet	Sapling																																									
43	330 - Low-Density Trees	Nonstocked	7.4		Immature	611 - Lowland Deciduous Forest	recently cut. mostly cattails, some higher ground with medium density of red pine under 5-feet tall.																																					
44	622 - Lowland Shrub	Nonstocked	5.2	0		No																																						
45	42360 - Upland Cedar	Poletimber Well	42.5	85	1-50	N/A	This stand had standing water throughout in April of 2019 and likely has highly saturated soil throughout the year. The cedar have stunted growth due to the wet ground. Besides being too wet to harvest, this stand does not have enough timber volume to make harvesting a feasible option.																																					
<table border="1"> <thead> <tr> <th>Canopy Species</th> <th>% Cover</th> <th>Size Class</th> <th>DBH</th> <th>Age</th> </tr> </thead> <tbody> <tr> <td>Northern White Cedar</td> <td>87</td> <td>Pole/Sapling</td> <td>5</td> <td>85</td> </tr> <tr> <td>Black Spruce</td> <td>10</td> <td>Pole/Sapling</td> <td>6</td> <td></td> </tr> <tr> <td>Paper Birch</td> <td>3</td> <td>Sapling</td> <td>3</td> <td></td> </tr> </tbody> </table>		Canopy Species	% Cover	Size Class	DBH	Age	Northern White Cedar	87	Pole/Sapling	5	85	Black Spruce	10	Pole/Sapling	6		Paper Birch	3	Sapling	3		<table border="1"> <thead> <tr> <th>Sub-Canopy Species</th> <th>Density</th> <th>Avg. Height</th> <th>Size</th> </tr> </thead> <tbody> <tr> <td>Tag Alder</td> <td>Medium</td> <td>5 - 10 feet</td> <td>Tall Shrub</td> </tr> <tr> <td>Michigan Holly</td> <td>High</td> <td>5 - 10 feet</td> <td>Tall Shrub</td> </tr> </tbody> </table>		Sub-Canopy Species	Density	Avg. Height	Size	Tag Alder	Medium	5 - 10 feet	Tall Shrub	Michigan Holly	High	5 - 10 feet	Tall Shrub									
Canopy Species	% Cover	Size Class	DBH	Age																																								
Northern White Cedar	87	Pole/Sapling	5	85																																								
Black Spruce	10	Pole/Sapling	6																																									
Paper Birch	3	Sapling	3																																									
Sub-Canopy Species	Density	Avg. Height	Size																																									
Tag Alder	Medium	5 - 10 feet	Tall Shrub																																									
Michigan Holly	High	5 - 10 feet	Tall Shrub																																									
46	42210 - Natural Red Pine	Sawtimber Medium	5.4	84	81-110	N/A	red pine, mostly on a high, narrow ridge but much of it standing in water on sphagnum.																																					
<table border="1"> <thead> <tr> <th>Canopy Species</th> <th>% Cover</th> <th>Size Class</th> <th>DBH</th> <th>Age</th> </tr> </thead> <tbody> <tr> <td>Black Spruce</td> <td>3</td> <td>Pole</td> <td>9</td> <td></td> </tr> <tr> <td>White Pine</td> <td>13</td> <td>Log</td> <td>12</td> <td></td> </tr> <tr> <td>Balsam Fir</td> <td>7</td> <td>Pole</td> <td>8</td> <td></td> </tr> <tr> <td>Red Pine</td> <td>77</td> <td>Log</td> <td>12</td> <td>84</td> </tr> </tbody> </table>		Canopy Species	% Cover	Size Class	DBH	Age	Black Spruce	3	Pole	9		White Pine	13	Log	12		Balsam Fir	7	Pole	8		Red Pine	77	Log	12	84	<table border="1"> <thead> <tr> <th>Sub-Canopy Species</th> <th>Density</th> <th>Avg. Height</th> <th>Size</th> </tr> </thead> <tbody> <tr> <td>Balsam Fir</td> <td>Medium</td> <td>Variable</td> <td>Pole</td> </tr> </tbody> </table>		Sub-Canopy Species	Density	Avg. Height	Size	Balsam Fir	Medium	Variable	Pole								
Canopy Species	% Cover	Size Class	DBH	Age																																								
Black Spruce	3	Pole	9																																									
White Pine	13	Log	12																																									
Balsam Fir	7	Pole	8																																									
Red Pine	77	Log	12	84																																								
Sub-Canopy Species	Density	Avg. Height	Size																																									
Balsam Fir	Medium	Variable	Pole																																									
47	330 - Low-Density Trees	Nonstocked	5.2		Immature	4319 - Mixed Upland Forest																																						
48	6225 - Bog	Nonstocked	1.5			No																																						



Stand	Level 4 Cover Type	Size Density	Acres	Stand Age	BA Range	Managed Site	General Comments		
49	4130 - Aspen	Poletimber Well	106.7	36		N/A			
Canopy Species		% Cover	Size Class	DBH	Age	Sub-Canopy Species	Density	Avg. Height	Size
Quaking Aspen		65	Pole	6	36	Red Maple	Medium	>20 feet	Sapling
Balsam Fir		5	Pole	6		Balsam Fir	Medium	>20 feet	Sapling
Red Maple		30	Sapling/Pole	4		Tag Alder	Medium	10 - 20 feet	Tall Shrub
50	429 - Mixed Upland Conifers	Sapling Medium	3.3	14	Immature	N/A	Stand swapped from Non-Forested to Forested.		
Canopy Species		% Cover	Size Class	DBH	Age				
Jack Pine		51	Sapling	2	14				
Balsam Fir		15	Sapling	1					
Quaking Aspen		34	Sapling	1					
51	6113 - Lowland Maple	Poletimber Well	6.5	91	81-110	N/A			
Canopy Species		% Cover	Size Class	DBH	Age	Sub-Canopy Species	Density	Avg. Height	Size
Red Maple		96	Pole	8	91	Red Maple	High	>20 feet	Sapling
Balsam Poplar		4	Log	16		Balsam Fir	Medium	>20 feet	Sapling
52	6120 - Lowland Cedar	Poletimber Well	2.7	123		N/A			
Canopy Species		% Cover	Size Class	DBH	Age	Sub-Canopy Species	Density	Avg. Height	Size
Northern White Cedar		85	Pole	9	123	Balsam Fir	Medium	5 - 10 feet	Sapling
Balsam Fir		15	Pole	7					
53	6139 - Mixed Lowland Forest	Poletimber Well	16.5	91	51-80	N/A			
Canopy Species		% Cover	Size Class	DBH	Age	Sub-Canopy Species	Density	Avg. Height	Size
Black Spruce		5	Sapling	3		Balsam Fir	Medium	10 - 20 feet	Sapling
Paper Birch		50	Pole	6	91	Northern White Cedar	Low	5 - 10 feet	Sapling
Balsam Fir		45	Sapling/Pole	4					
54	6130 - Fir, Aspen, Maple	Sapling Medium	16.5	91	51-80	N/A	A just-barely upland east to west ridge is present near center of stand.		
Canopy Species		% Cover	Size Class	DBH	Age	Sub-Canopy Species	Density	Avg. Height	Size
Balsam Fir		45	Pole/Sapling	5		Balsam Fir	Low	10 - 20 feet	Sapling
Red Maple		50	Sapling	3	91	Red Maple	High	10 - 20 feet	Sapling
Paper Birch		5	Pole	6		Tag Alder	Full	10 - 20 feet	Tall Shrub
55	6120 - Lowland Cedar	Poletimber Well	15.7	123		N/A			
Canopy Species		% Cover	Size Class	DBH	Age	Sub-Canopy Species	Density	Avg. Height	Size
Red Maple		10	Pole/Sapling	5		Balsam Fir	Medium	10 - 20 feet	Sapling
Balsam Fir		15	Pole/Sapling	6		Tag Alder	Medium	10 - 20 feet	Tall Shrub
Northern White Cedar		75	Pole	8	123				



Stand	Level 4 Cover Type	Size Density	Acres	Stand Age	BA Range	Managed Site	General Comments																																													
56	6120 - Lowland Cedar	Sapling Poor	4.7	10	Immature	N/A	Nice stocking of cedar 2 to 5 feet tall.																																													
<table border="1"> <thead> <tr> <th>Canopy Species</th> <th>% Cover</th> <th>Size Class</th> <th>DBH</th> <th>Age</th> </tr> </thead> <tbody> <tr> <td>Northern White Cedar</td> <td>100</td> <td>Sapling</td> <td>1</td> <td>10</td> </tr> </tbody> </table>								Canopy Species	% Cover	Size Class	DBH	Age	Northern White Cedar	100	Sapling	1	10																																			
Canopy Species	% Cover	Size Class	DBH	Age																																																
Northern White Cedar	100	Sapling	1	10																																																
57	6113 - Lowland Maple	Sawtimber Well	6.6	86	81-110	N/A	Significant cedar throughout stand.																																													
<table border="1"> <thead> <tr> <th>Canopy Species</th> <th>% Cover</th> <th>Size Class</th> <th>DBH</th> <th>Age</th> <th>Sub-Canopy Species</th> <th>Density</th> <th>Avg. Height</th> <th>Size</th> </tr> </thead> <tbody> <tr> <td>Northern White Cedar</td> <td>3</td> <td>Log</td> <td>12</td> <td></td> <td>Balsam Fir</td> <td>High</td> <td>>20 feet</td> <td>Pole</td> </tr> <tr> <td>Red Maple</td> <td>97</td> <td>Log/Pole</td> <td>11</td> <td>86</td> <td>Tag Alder</td> <td>Low</td> <td>Variable</td> <td>Tall Shrub</td> </tr> <tr> <td></td> <td></td> <td></td> <td></td> <td></td> <td>Ash (spp.)</td> <td>Medium</td> <td>10 - 20 feet</td> <td>Sapling</td> </tr> </tbody> </table>								Canopy Species	% Cover	Size Class	DBH	Age	Sub-Canopy Species	Density	Avg. Height	Size	Northern White Cedar	3	Log	12		Balsam Fir	High	>20 feet	Pole	Red Maple	97	Log/Pole	11	86	Tag Alder	Low	Variable	Tall Shrub						Ash (spp.)	Medium	10 - 20 feet	Sapling									
Canopy Species	% Cover	Size Class	DBH	Age	Sub-Canopy Species	Density	Avg. Height	Size																																												
Northern White Cedar	3	Log	12		Balsam Fir	High	>20 feet	Pole																																												
Red Maple	97	Log/Pole	11	86	Tag Alder	Low	Variable	Tall Shrub																																												
					Ash (spp.)	Medium	10 - 20 feet	Sapling																																												
58	6113 - Lowland Maple	Sawtimber Well	5.4	86	Unspecified	N/A																																														
<table border="1"> <thead> <tr> <th>Canopy Species</th> <th>% Cover</th> <th>Size Class</th> <th>DBH</th> <th>Age</th> <th>Sub-Canopy Species</th> <th>Density</th> <th>Avg. Height</th> <th>Size</th> </tr> </thead> <tbody> <tr> <td>Black Ash</td> <td>3</td> <td>Pole</td> <td>6</td> <td></td> <td>Balsam Fir</td> <td>Low</td> <td>>20 feet</td> <td>Pole</td> </tr> <tr> <td>Red Maple</td> <td>97</td> <td>Log/Pole</td> <td>11</td> <td>86</td> <td>Tag Alder</td> <td>Low</td> <td>Variable</td> <td>Tall Shrub</td> </tr> <tr> <td></td> <td></td> <td></td> <td></td> <td></td> <td>Ash (spp.)</td> <td>Medium</td> <td>10 - 20 feet</td> <td>Sapling</td> </tr> </tbody> </table>								Canopy Species	% Cover	Size Class	DBH	Age	Sub-Canopy Species	Density	Avg. Height	Size	Black Ash	3	Pole	6		Balsam Fir	Low	>20 feet	Pole	Red Maple	97	Log/Pole	11	86	Tag Alder	Low	Variable	Tall Shrub						Ash (spp.)	Medium	10 - 20 feet	Sapling									
Canopy Species	% Cover	Size Class	DBH	Age	Sub-Canopy Species	Density	Avg. Height	Size																																												
Black Ash	3	Pole	6		Balsam Fir	Low	>20 feet	Pole																																												
Red Maple	97	Log/Pole	11	86	Tag Alder	Low	Variable	Tall Shrub																																												
					Ash (spp.)	Medium	10 - 20 feet	Sapling																																												
59	6123 - Lowland Fir	Poletimber Well	2.9	51		N/A																																														
<table border="1"> <thead> <tr> <th>Canopy Species</th> <th>% Cover</th> <th>Size Class</th> <th>DBH</th> <th>Age</th> <th>Sub-Canopy Species</th> <th>Density</th> <th>Avg. Height</th> <th>Size</th> </tr> </thead> <tbody> <tr> <td>Balsam Fir</td> <td>60</td> <td>Sapling/Pole</td> <td>4</td> <td>51</td> <td>Tag Alder</td> <td>High</td> <td>5 - 10 feet</td> <td>Tall Shrub</td> </tr> <tr> <td>Red Maple</td> <td>40</td> <td>Pole/Sapling</td> <td>5</td> <td></td> <td>Red Maple</td> <td>Medium</td> <td>>20 feet</td> <td>Sapling</td> </tr> <tr> <td></td> <td></td> <td></td> <td></td> <td></td> <td>Balsam Fir</td> <td>High</td> <td>>20 feet</td> <td>Sapling</td> </tr> </tbody> </table>								Canopy Species	% Cover	Size Class	DBH	Age	Sub-Canopy Species	Density	Avg. Height	Size	Balsam Fir	60	Sapling/Pole	4	51	Tag Alder	High	5 - 10 feet	Tall Shrub	Red Maple	40	Pole/Sapling	5		Red Maple	Medium	>20 feet	Sapling						Balsam Fir	High	>20 feet	Sapling									
Canopy Species	% Cover	Size Class	DBH	Age	Sub-Canopy Species	Density	Avg. Height	Size																																												
Balsam Fir	60	Sapling/Pole	4	51	Tag Alder	High	5 - 10 feet	Tall Shrub																																												
Red Maple	40	Pole/Sapling	5		Red Maple	Medium	>20 feet	Sapling																																												
					Balsam Fir	High	>20 feet	Sapling																																												
60	42260 - Natural Pine, Mixed Deciduous	Sawtimber Well	9.8	88	141-170	N/A	red pine diameters from 6 to 20 inches DBH.																																													
<table border="1"> <thead> <tr> <th>Canopy Species</th> <th>% Cover</th> <th>Size Class</th> <th>DBH</th> <th>Age</th> <th>Sub-Canopy Species</th> <th>Density</th> <th>Avg. Height</th> <th>Size</th> </tr> </thead> <tbody> <tr> <td>Red Maple</td> <td>10</td> <td>Pole/Log</td> <td>9</td> <td></td> <td>Balsam Fir</td> <td>Medium</td> <td>>20 feet</td> <td>Sapling</td> </tr> <tr> <td>White Pine</td> <td>20</td> <td>Log</td> <td>12</td> <td></td> <td>White Pine</td> <td>Low</td> <td>5 - 10 feet</td> <td>Sapling</td> </tr> <tr> <td>Bigtooth Aspen</td> <td>20</td> <td>Log</td> <td>11</td> <td></td> <td></td> <td></td> <td></td> <td></td> </tr> <tr> <td>Red Pine</td> <td>50</td> <td>Log</td> <td>14</td> <td>88</td> <td></td> <td></td> <td></td> <td></td> </tr> </tbody> </table>								Canopy Species	% Cover	Size Class	DBH	Age	Sub-Canopy Species	Density	Avg. Height	Size	Red Maple	10	Pole/Log	9		Balsam Fir	Medium	>20 feet	Sapling	White Pine	20	Log	12		White Pine	Low	5 - 10 feet	Sapling	Bigtooth Aspen	20	Log	11						Red Pine	50	Log	14	88				
Canopy Species	% Cover	Size Class	DBH	Age	Sub-Canopy Species	Density	Avg. Height	Size																																												
Red Maple	10	Pole/Log	9		Balsam Fir	Medium	>20 feet	Sapling																																												
White Pine	20	Log	12		White Pine	Low	5 - 10 feet	Sapling																																												
Bigtooth Aspen	20	Log	11																																																	
Red Pine	50	Log	14	88																																																
61	6229 - Mixed lowland shrub	Nonstocked	4.2	0			No																																													
62	6229 - Mixed lowland shrub	Nonstocked	3.0	0			No																																													



Stand	Level 4 Cover Type	Size Density	Acres	Stand Age	BA Range	Managed Site	General Comments
-------	--------------------	--------------	-------	-----------	----------	--------------	------------------

63 6128 - Lowland Coniferous, Mixed Deciduous Sawtimber Poor 14.2 104 N/A quite wet in most places.

Canopy Species	% Cover	Size Class	DBH	Age
Northern White Cedar	40	Log	11	104
Black Spruce	10	Pole/Sapling	5	
Balsam Fir	30	Pole/Sapling	5	
Red Maple	10	Pole	9	
Balsam Poplar	10	Pole	8	

Sub-Canopy Species	Density	Avg. Height	Size
Red Maple	Medium	>20 feet	Sapling
Balsam Fir	High	10 - 20 feet	Sapling

64 42350 - Upland Hemlock Poletimber Well 1.4 112 141-170 N/A

Canopy Species	% Cover	Size Class	DBH	Age
Hemlock	88	Pole	6	112
Red Maple	7	Log	10	
Yellow Birch	5	Pole	8	

Sub-Canopy Species	Density	Avg. Height	Size
Hemlock	Medium	>20 feet	Sapling

65 6127 - Lowland Pine Sawtimber Well 4.2 91 81-110 N/A New stand added.

Canopy Species	% Cover	Size Class	DBH	Age
Red Pine	60	Log	12	91
White Pine	20	Log	15	
Balsam Fir	15	Pole	8	
Bigtooth Aspen	5	Log	13	

Sub-Canopy Species	Density	Avg. Height	Size
Balsam Fir	Medium	5 - 10 feet	Sapling
Red Pine	Low	10 - 20 feet	Sapling

66 6124 - Lowland Spruce-Fir Sapling Well 9.8 52 N/A

Canopy Species	% Cover	Size Class	DBH	Age
Paper Birch	20	Pole/Sapling	5	
Balsam Fir	35	Sapling	3	52
Black Spruce	30	Sapling	3	
Red Maple	15	Pole	5	

Sub-Canopy Species	Density	Avg. Height	Size
Tag Alder	High	10 - 20 feet	Tall Shrub

67 6117 - Lowland Deciduous, Mixed Coniferous Sapling Medium 6.8 47 1-50 N/A

Canopy Species	% Cover	Size Class	DBH	Age
Balsam Fir	40	Sapling	2	
Paper Birch	3	Pole	6	
Red Maple	57	Sapling	3	47