



# Compartment Review Presentation

Baraga Forest Management Unit

Compartment 11065

Entry Year 2020

Acreage: 1,868

County Ontonagon

Management Area: Central Houghton

---

**Revision Date:** 2018-03-07

**Stand Examiner:** Ryan Mattila

**Legal Description:**

EC Greenland & SC Bohemia Township  
T51N, R37W, Sections 26, 27, 28, 29, 32, and 33

**Identified Planning Goals:**

To maintain a healthy sustainable forest with special consideration to wildlife and fisheries habitat.

**Soil and topography:**

There is some level to rolling ground, but the valleys along the Firesteel River have very steep slopes. Soils are Ontonagon and Rudyard clays; and Munising, Iron River and Skanee loams.

**Ownership Patterns, Development, and Land Use in and Around the Compartment:**

The surrounding land use is generally timber management.

**Unique Natural Features:**

MNFI suggests there is potential for wood turtles along drainages. They also suggest there is potential for red-shouldered hawk, northern goshawk, moose, and grey wolf. Stands along the Firesteel River have been recommended for SCA's.

**Archeological, Historical, and Cultural Features:**

The Firesteel Bridges should be considered a cultural resource.

**Special Management Designations or Considerations:**

BMP guidelines should be followed around the intermittent streams.

**Watershed and Fisheries Considerations:**

The Firesteel River and tributaries are important. Care must be taken to protect drainages and streams in this compartment.

**Wildlife Habitat Considerations:**

Favor mesic conifers; White Pine and Hemlock, as well Northern Red Oak. Drainages and ridges create numerous travel corridors for wildlife.

**Mineral Resource and Development Concerns and/or Restrictions**

Active sand & gravel production is occurring one mile southeast of the compartment, near the Simar Airport. Sand & gravel potential within the compartment may be limited. There may be potential to use abandoned mine waste rock for aggregate, as has been done elsewhere in the region. One known former copper mine is located in the compartment and many other abandoned mines are in the vicinity west of the Keweenaw Fault. Part of compartment was previously leased for metallic mineral development in the recent past. If there was metallic mineral exploration associated with those leases, the information has not released to the DNR. There is unlikely to be economic volumes of copper remaining to be extracted from the area, and there is currently no other known metallic mineral potential. There is no economic oil and gas production in the UP.

**Vehicle Access:**

Some roads may have to be upgraded for timber harvest. Access is along the Nichols Multiuse Recreational Trail.

**Survey Needs:**

Some survey work will need to be done for harvest activities.

**Recreational Facilities and Opportunities:**

The area gets some small game, bear, and deer hunting use. The compartment is bisected by the Bill Nichols Multi-Use Trail.

**Fire Protection:**

There is very little fire activity in this area.

**Additional Compartment Information:**

The following reports from the Inventory are attached:

- Total Acres by Cover Type and Age Class**
- Cover Type by Harvest Method**
- Proposed Treatments – No Limiting Factors**
- Proposed Treatments – With Limiting Factors**
- Stand Details (Forested and Nonforested)**
- Dedicated and Proposed Special Conservation Areas**
- Site Condition Details**

The following information is displayed, where pertinent, on the attached compartment maps:

- Base feature information, stand boundaries, cover types, and numbers**
- Proposed treatments**
- Site condition boundaries**
- Details on the road access system**

# Cover Type & Treatments Map

Compartment: 65  
 T51N, R37W, Sec. 26-29, 32, 33  
 County: Ontonagon  
 Unit: Baraga  
 Mgmt Area: Central Houghton  
 YOE: 2020  
 Acres: 1,868 GIS Calculated  
 Examiner: Ryan Mattila  
 Map Revised: 4/19/2019  
 Map Phase: Post Review

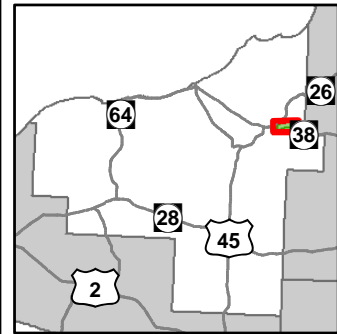

- Miris Corners
- + Remonumented Section Corners
- Survey Grade Corners
- ◆ Field Grade Corners
- Counties
- DNR - Primary Forest Road
- DNR - Forest Access Route
- Federal / State Highway
- Federal / State / County - Paved Road
- County - Gravel Road
- Private - Dirt / Gravel Road
- ORV Routes
- Snowmobile Trails
- Designated Ski Trails
- Designated ORV Route
- Designated Snowmobile Trails
- Designated RailTrail
- Intermittent Stream
- Lake/Pond
- Perennial River
- Lakes and Rivers All
- Pipeline
- Powerline
- Compartment Boundary
- Treatments with Site Conditions
- Selection (Group, Single Tree)
- Clearcut (w/Reserves)
- 413 - Aspen
- 419 - Mixed Upland Deciduous
- 429 - Mixed Upland Conifers
- 430 - Upland Mixed Forest
- 310 - Herbaceous Openland
- 500 - Water
- Lakes

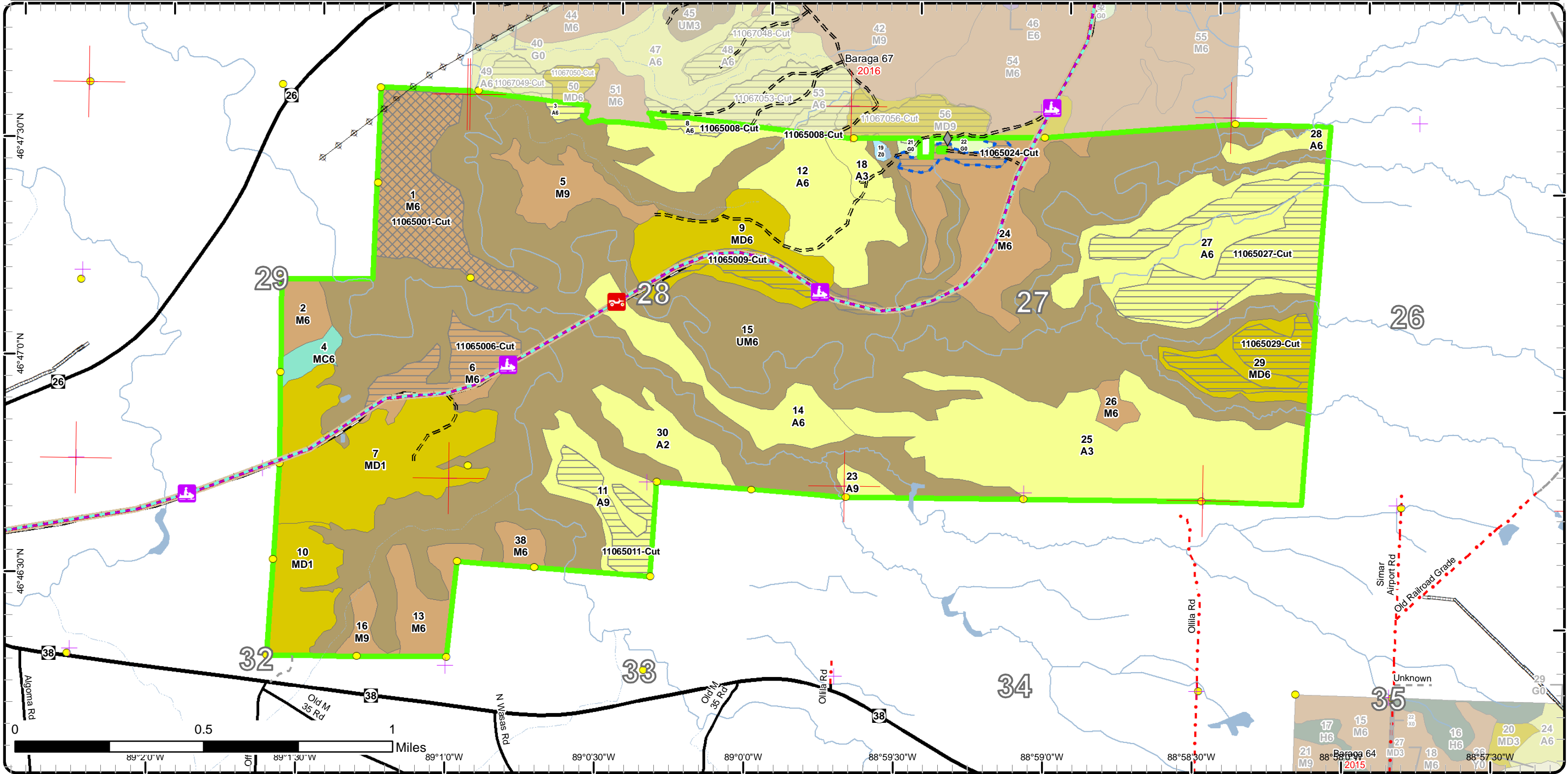

# Stand Boundary Map

Compartment: 65  
 T51N, R37W, Sec. 26-29, 32, 33  
 County: Ontonagon  
 Unit: Baraga  
 Mgmt Area: Central Houghton  
 YOE: 2020  
 Acres: 1,868 GIS Calculated  
 Examiner: Ryan Mattila  
 Map Revised: 4/19/2019  
 Map Phase: Post Review

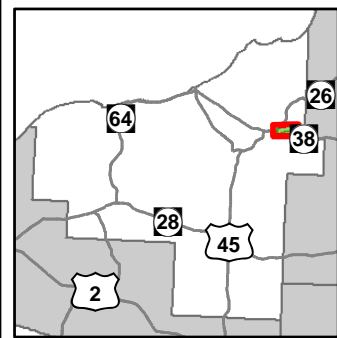

- Miris Corners
- + Remonumented Section Corners
- Survey Grade Corners
- ◆ Field Grade Corners
- Counties
- DNR - Primary Forest Road
- DNR - Forest Access Route
- Federal / State Highway
- Federal / State / County - Paved Road
- County - Gravel Road
- Private - Dirt / Gravel Road
- ORV Routes
- Snowmobile Trails
- - - Designated Ski Trails
- - - Designated ORV Route
- - - Designated Snowmobile Trails
- Designated RailTrail
- Intermittent Stream
- Lake/Pond
- Perennial River
- Lakes and Rivers All
- Pipeline
- ⊕ Powerline
- Compartment Boundary
- Stand Boundaries
- 411 - Northern Hardwood
- 413 - Aspen
- 419 - Mixed Upland Deciduous
- 429 - Mixed Upland Conifers
- 430 - Upland Mixed Forest
- 310 - Herbaceous Openland
- 500 - Water

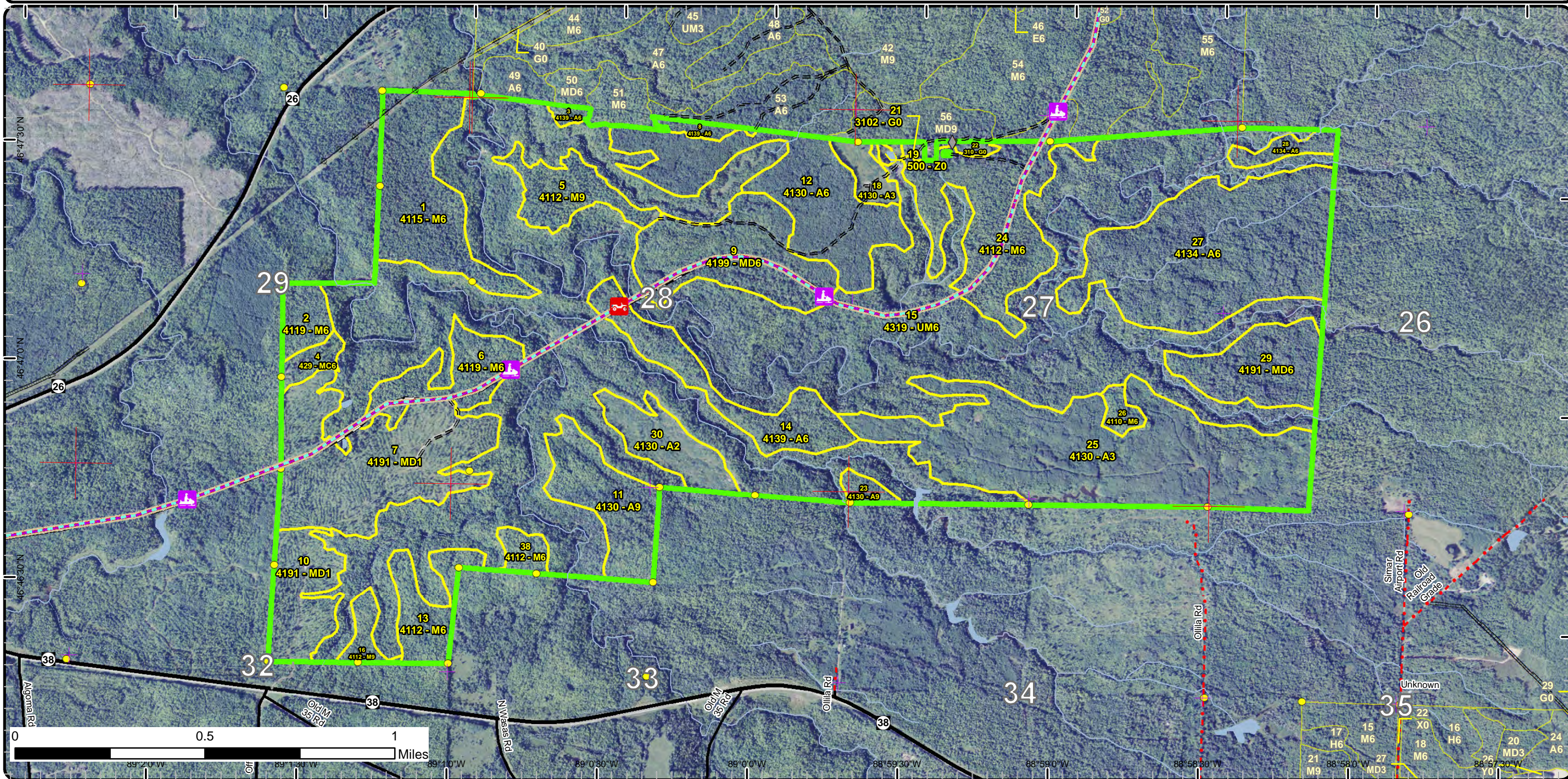

# Special Conservation Areas & Site Conditions Map

Compartment: 65  
 T51N, R37W, Sec. 26-29, 32, 33  
 County: Ontonagon  
 Unit: Baraga  
 Mgmt Area: Central Houghton  
 YOE: 2020  
 Acres: 1,868 GIS Calculated  
 Examiner: Ryan Mattila  
 Map Revised: 4/19/2019  
 Map Phase: Post Review

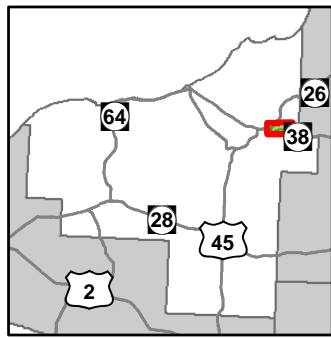

- Miris Corners
- + Remonumented Section Corners
- Survey Grade Corners
- ◆ Field Grade Corners
- Counties
- DNR - Primary Forest Road
- DNR - Forest Access Route
- Federal / State Highway
- Federal / State / County - Paved Road
- County - Gravel Road
- Private - Dirt / Gravel Road
- ORV Routes
- Snowmobile Trails
- - - Designated Ski Trails
- - - Designated ORV Route
- Designated Snowmobile Trails
- Designated RailTrail
- Intermittent Stream
- Lake/Pond
- Perennial River
- Lakes and Rivers All
- Pipeline
- Powerline
- Compartment Boundary
- Available w/ Constraints
- Unavailable
- 2E: Road needed
- 2A: Adjacent landowner denied access
- Stand Boundaries
- SCA
- Cold Water Streams
- Cold Water Lakes
- High Priority Trout Stream Buffer
- Northern Long-Eared Bat Hibernacula Buffers
- Deer Winter Range
- Riparian Area
- Rail-Trail Corridor
- 2F: Too steep
- 3G: Other Influence zones - See comments

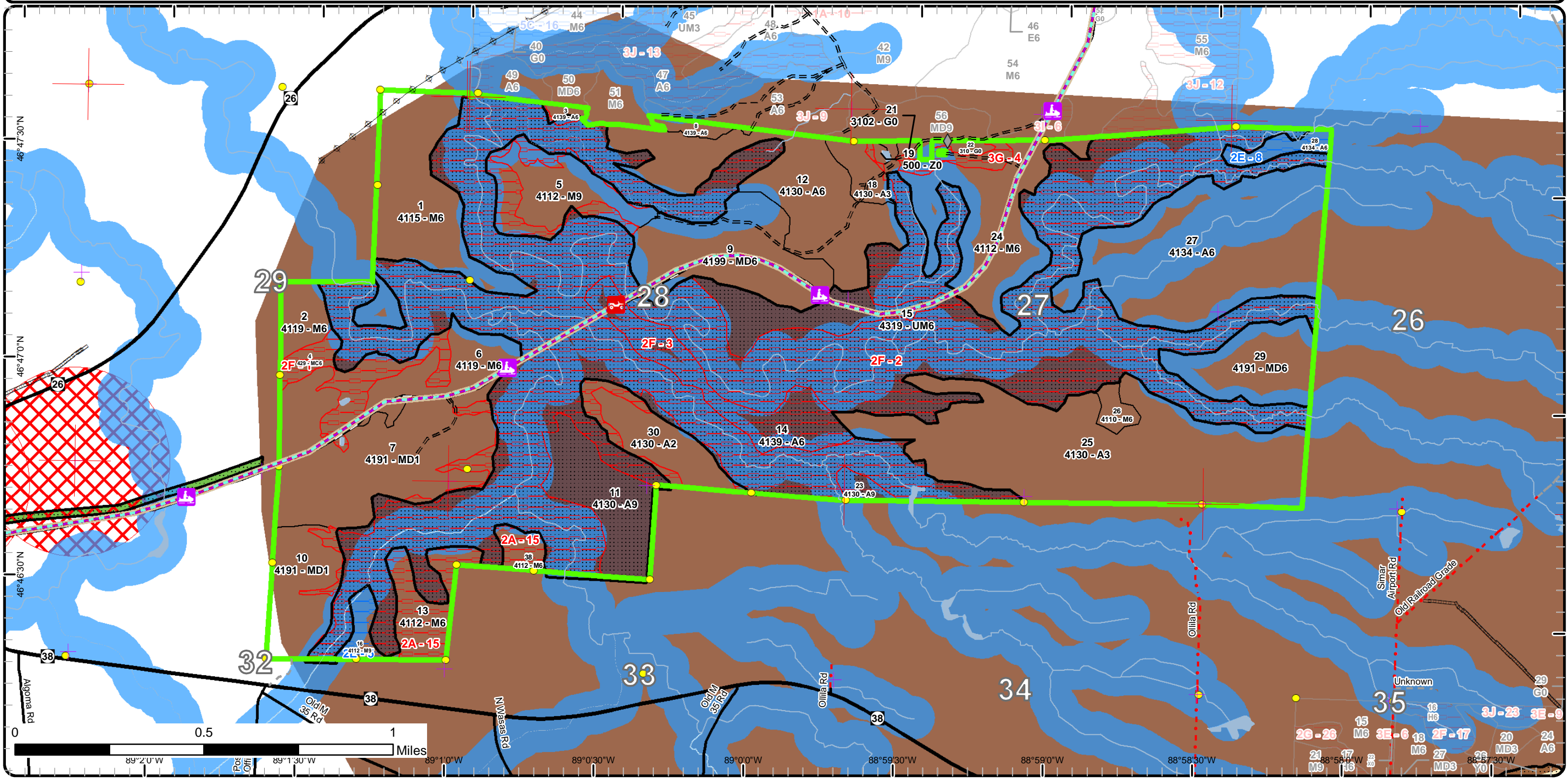

Report 1 – Total Acres by Cover Type and Age Class



Age Class

	Non-Forest	0-9	10-19	20-29	30-39	40-49	50-59	60-69	70-79	80-89	90-99	100-109	110-119	120-129	130-139	140-149	150+	Uneven-Aged	Total
Aspen	0	38	169	0	0	0	82	5	184	47	0	0	0	0	0	0	0	3	528
Herbaceous Openland	4	0	0	0	0	0	0	0	0	0	0	0	0	0	0	0	0	0	4
Mixed Upland Deciduous	0	0	0	0	0	0	0	0	0	41	0	0	0	0	0	0	0	196	237
Northern Hardwood	0	0	0	0	0	0	0	0	0	0	0	0	0	0	0	0	0	259	258
Upland Conifers	0	0	0	0	0	0	0	0	0	0	0	0	0	0	0	0	0	8	8
Upland Mixed Forest	0	0	0	0	0	0	0	0	0	0	0	0	0	0	0	0	0	830	830
Water	1	0	0	0	0	0	0	0	0	0	0	0	0	0	0	0	0	0	1
<b>Total</b>	<b>5</b>	<b>38</b>	<b>169</b>	<b>0</b>	<b>0</b>	<b>0</b>	<b>82</b>	<b>5</b>	<b>184</b>	<b>88</b>	<b>0</b>	<b>0</b>	<b>0</b>	<b>0</b>	<b>0</b>	<b>0</b>	<b>0</b>	<b>1296</b>	<b>1866</b>



## Report 2 – Treatment Summary

Baraga Mgt. Unit

Year of Entry: 2020

Acres of Harvest

Compartment 65

Total Compartment Acres: 1,868

Commercial Harvest - 236  
 Harvests with Site Condition - 8  
 Next Step Harvest - 0  
 Habitat Cut - 0

### Cover Type by Harvest Method

	Clearcut	Selection	Patch Clearcut	Seed Tree	Shelterwood	Thinning	Overstory Removal	Salvage	Other	Total Acres
Aspen	100	0	0	0	0	0	0	0	0	100
Mixed Upland Deciduous	47	0	0	0	0	0	0	0	0	47
Northern Hardwood	32	65	0	0	0	0	0	0	0	97
<b>Total</b>	<b>179</b>	<b>65</b>	<b>0</b>	<b>0</b>	<b>0</b>	<b>0</b>	<b>0</b>	<b>0</b>	<b>0</b>	<b>244</b>

### Proposed and Next Step Treatments by Method

	Harvest	Site Prep	Planting	Seeding	Burning	Pesticide	Monitoring	Other	Non-Forest Mgt.	Total Acres
Current	244	0	0	0	0	0	0	0	0	244
Next Step	0	0	0	0	0	0	244	0	0	244
<b>Total</b>	<b>244</b>	<b>0</b>	<b>0</b>	<b>0</b>	<b>0</b>	<b>0</b>	<b>244</b>	<b>0</b>	<b>0</b>	<b>488</b>



Stand Name	Treatment Name	Acres	Stand CoverType	Size Density	Stand Age	BA Range	Treatment Type	Treatment Method	Cover Type Objective	Age Structure	Approval Status
1	11065001-Cut	64.8	4115 - Y.Birch, Hemlock NH	Poletimber Well	81	111-140	Harvest	Single Tree Selection	411 - Northern Hardwood	Uneven-Aged	Proposal - Approval Pending Edits

**Habitat Cut: No****Site Condition:**

Prescription Selectively thin hardwoods to 70-90 square feet of basal area. Favor oak, hemlock, white pine and cedar where/if present. Where 30 sqft or more of hemlock occurs thin to no less than 100 sqft of BA. Harvesting of hemlock is acceptable to reach basal area targets. Follow all guidelines set forth in "The Complete Marker".

Specs:

Next Step Monitoring, Natural Regen (Re-Inventory)

Treatments:

Acceptable Regen: Any combination of the original stand's over story species prior to harvest.

Other Comment: Retention for this stand will be greater than 3% and will consist of tree species of the dominant cover type.

Proposed Start Date: 10/1 /2019

6	11065006-Cut	24.1	4119 - Mixed Northern Hardwoods	Poletimber Well	68	51-80	Harvest	Clearcut with Retention	4319 - Mixed Upland Forest	Even-Aged	Proposal - Approval Pending Edits
---	--------------	------	---------------------------------	-----------------	----	-------	---------	-------------------------	----------------------------	-----------	-----------------------------------

**Habitat Cut: No****Site Condition:**

Prescription Harvest all species down to 2 inches DBH except red oak, hemlock, white pine and cedar if present. Harvest all operable area up to the West Branch of the Firesteel River buffer. If possible, the treatment should be limited to a period July 15 - November 31 to avoid snowmobile trail conflicts and bark slip on residual trees. Also, any hazard trees along the Bill Nichols trail outside the treatment area should be offered to the producer, this is at the request of PRD trails. Western Upper Peninsula Trails Specialist, Jeff Kakuk, should be notified prior to the start of any harvest operations.

Specs:

Next Step Monitoring, Natural Regen (Re-Inventory)

Treatments:

Acceptable Regen: Any combination of the original stand's over story species prior to harvest.

Other Comment: Retention for this stand will be greater than 3% and will consist of reserve tree species.

Proposed Start Date: 10/1 /2019

12	11065008-Cut	8.3	4130 - Aspen	Poletimber Well	53	81-110	Harvest	Clearcut with Retention	413 - Aspen	Even-Aged	Field Boundary
----	--------------	-----	--------------	-----------------	----	--------	---------	-------------------------	-------------	-----------	----------------

**Habitat Cut: No****Site Condition:**

Prescription Harvest all species down to 4.6 inches DBH except hemlock, black cherry, red oak and white pine. Also, cedar if present. Retention for this stand will be greater than 3% and will consist of reserve tree species. Favor future snags.

Specs:

Next Step Monitoring, Natural Regen (Re-Inventory)

Treatments:

Acceptable Regen: Any combination of the over story species.

Other Comment:

Proposed Start Date: 10/1 /2009





Stand	Treatment Name	Acres	Stand CoverType	Size Density	Stand Age	BA Range	Treatment Type	Treatment Method	Cover Type Objective	Age Structure	Approval Status
9	11065009-Cut	21.1	4199 - Other Mixed Upland Deciduous	Poletimber Well	62	81-110	Harvest	Clearcut with Retention	413 - Aspen	Even-Aged	Proposal - Approval Pending Edits

**Habitat Cut: No****Site Condition:**

Prescription Harvest all species down to 2 inches DBH except red oak, hemlock, white pine and cedar if present. Treatment area will include the Bill Nichols trail buffer on north side of trail and all operable area on the south side of the trail excluding the buffer on the East Branch of the Firesteel River. If possible, the treatment should be limited to a period July 15 - November 31 to avoid snowmobile trail conflicts and bark slip on residual trees. Also, any hazard trees along the Bill Nichols trail outside the treatment area should be offered to the producer, this is at the request of PRD trails. Western Upper Peninsula Trails Specialist, Jeff Kakuk, should be notified prior to the start of any harvest operations.

Next Step Monitoring, Natural Regen (Re-Inventory)

Treatments:

Acceptable Any combination of the original stand's over story species prior to harvest.

Regen:

Other Retention for this stand will be greater than 3% and will consist of reserve tree species.

Comment:

Proposed Start Date: 10/1 /2019

11	11065011-Cut	20.0	4130 - Aspen	Sawtimber Well	87	111-140	Harvest	Clearcut with Retention	413 - Aspen	Even-Aged	Proposal - Approval Pending Edits
----	--------------	------	--------------	----------------	----	---------	---------	-------------------------	-------------	-----------	-----------------------------------

**Habitat Cut: No****Site Condition:**

Prescription Harvest all species down to 2 inches DBH except red oak, hemlock, white pine and cedar if present. Harvest all operable area up to the West Branch of the Firesteel River buffer.

Next Step Monitoring, Natural Regen (Re-Inventory)

Treatments:

Acceptable Any combination of the original stand's over story species prior to harvest.

Regen:

Other Retention for this stand will be greater than 3% and will consist of reserve tree species.

Comment:

Proposed Start Date: 10/1 /2019

24	11065024-Cut	8.3	4112 - Maple, Beech, Cherry Association	Poletimber Well	72	81-110	Harvest	Clearcut with Retention	413 - Aspen	Even-Aged	Proposal - Approval Pending Edits
----	--------------	-----	---	-----------------	----	--------	---------	-------------------------	-------------	-----------	-----------------------------------

**Habitat Cut: No****Site Condition: Other Influence Zones**

Prescription Harvest all species down to 2 inches DBH except red oak, hemlock, white pine and cedar if present. A trespass exists in stand, evidence of mining in area, will have to watch for mine building foundations during sale prep. Acreage may be reduced.

Next Step Monitoring, Natural Regen (Re-Inventory)

Treatments:

Acceptable Aspen is the preferred species but any combination of the original stand's over story species prior to harvest is acceptable.

Regen:

Other DNR staff should prepare the sale.

Comment:

Proposed Start Date: 1 /16/2018

27	11065027-Cut	71.4	4134 - Aspen, Spruce/Fir	Poletimber Well	78	81-110	Harvest	Clearcut with Retention	413 - Aspen	Even-Aged	Proposal - Approval Pending Edits
----	--------------	------	--------------------------	-----------------	----	--------	---------	-------------------------	-------------	-----------	-----------------------------------

**Habitat Cut: No****Site Condition:**

Prescription Harvest all species down to 2 inches DBH except red oak, hemlock, white pine and cedar if present. Harvest operable areas up to the stream buffer, treatment shape and size may change considerably with layout.

Next Step Monitoring, Natural Regen (Re-Inventory)

Treatments:

Acceptable Aspen is the preferred species but any combination of the original stand's over story species prior to harvest is acceptable.

Regen:

Other DNR Sale Prep. Retention for this stand will be greater than 3% and will consist of reserve tree species.

Comment:

Proposed Start Date: 10/1 /2019



S  
t  
a  
n  
d

Treatment Name	Acres	Stand CoverType	Size Density	Stand Age	BA Range	Treatment Type	Treatment Method	Cover Type Objective	Age Structure	Approval Status
29 11065029-Cut	26.0	4191 - Mixed Upland Deciduous with Conifer	Poletimber Well	82	81-110	Harvest	Clearcut with Retention	413 - Aspen	Even-Aged	Proposal - Approval Pending Edits

**Habitat Cut: No**

**Site Condition:**

Prescription Specs: Harvest all species down to 2 inches DBH except red oak, hemlock, white pine and cedar if present. Harvest operable areas up to the stream buffer, treatment shape and size may change considerably with layout.

Next Step Treatments: Monitoring, Natural Regen (Re-Inventory)

Acceptable Regen: Aspen is the preferred species but any combination of the original stand's over story species prior to harvest is acceptable.

Other Comment: DNR Sale Prep. Retention for this stand will be greater than 3% and will consist of reserve tree species.

Proposed Start Date: 10/1 /2019

**Total Treatment Acreage Proposed: 244.0**

## Report 4 – Site Conditions

Baraga Mgt. Unit  
Ryan Mattila : Examiner

Compartment: 65  
Year of Entry: 2020

### Availability for Management

Total Acres	Acres Available	Acres Avail		Dominant Site Conditions	2E	2A	2F	3G
		With Condition	Not Available					
528	476	<b>9</b>	42	Aspen	<b>9</b>		42	
4	4	<b>0</b>	0	Herbaceous Openland				
237	237	<b>0</b>	0	Mixed Upland Deciduous				
259	209	<b>8</b>	42	Northern Hardwood	<b>8</b>	33		8
8	0	<b>0</b>	8	Upland Conifers			8	
830	41	<b>0</b>	789	Upland Mixed Forest		0	789	
1	1	<b>0</b>	0	Water				
1,867	968	<b>18</b>	881	Total Forested Acres	<b>18</b>	33	839	8
	52%	<b>1%</b>	47%	Relative Percent				

*\*Due to limitations in the current Site Conditions Analysis tool, all nonforested acres are considered available. Future development will enable analysis of nonforested types.*

Site No.	Dominant Site Cond Availability	Dominant Site Condition	Acres	Other Site Condition	Other Site Condition	Other Site Condition	Other Site Condition
1	<b>Unavailable</b>	<b>2F: Too steep</b>	8	5F: Evaluated for Forest Health Considerations	Unspecified	Unspecified	Unspecified
<b>Comments:</b>							
2	<b>Unavailable</b>	<b>2F: Too steep</b>	789	3J: Water quality / BMPs (stream, river, or lake)	Unspecified	Unspecified	Unspecified
<b>Comments:</b> Stand was previously listed in the potential old growth layer. It is our recommendation to carry this stand forward with the SCA designation.							
3	<b>Unavailable</b>	<b>2F: Too steep</b>	42	Unspecified	Unspecified	Unspecified	Unspecified
<b>Comments:</b> stand is situated on a razorback ridge and should be included in the SCA layer to block in SCA area.							

**Report 4 – Site Conditions**

**Baraga Mgt. Unit**  
**Ryan Mattila : Examiner**

**Compartment: 65**  
**Year of Entry: 2020**

4	<b>Unavailable</b>	<b>3G: Other Influence zones - See comments</b>	8	Unspecified	Unspecified	Unspecified	Unspecified
<b>Comments:</b> Trespass pending. Deed issues with private land owner.							
5	<b>Available</b>	<b>2E: Road needed</b>	9	Unspecified	Unspecified	Unspecified	Unspecified
<b>Comments:</b> Stand should be harvested if access is found. Prescribed this stand but Factor Limit as "inaccessable".							
8	<b>Available</b>	<b>2E: Road needed</b>	9	5F: Evaluated for Forest Health Considerations	Unspecified	Unspecified	Unspecified
<b>Comments:</b>							
15	<b>Unavailable</b>	<b>2A: Adjacent landowner denied access</b>	33	Unspecified	Unspecified	Unspecified	Unspecified
<b>Comments:</b>							



**Report 5 – PROPOSED SPECIAL CONSERVATION AREA\* (SCA) DETAILS**

\* This is a partial list of SCAs for this compartment. Not included are those areas identified under other Department initiatives (Natural Rivers, Deer Wintering Areas, etc.). Those will be identified in separate, future map and report products.

SCA Name	SCA Category	Detail Type	Recommendation	Acres
	Spring Wetlands Riparian Area	Spring Seep	SCA	863
<b>Comments</b>				
Fire Steel River riparian corridor, wildlife travel corridor and potential type 2 old growth.				



## Report 6 – EXISTING SPECIAL CONSERVATION AREA DETAILS

\* This is a list of SCA's for this compartment along with a 1/4 mile buffer surrounding the compartment. Refer to the Special Conservation Area Map for locations of the below listed Conservation Areas.

ERA = Ecological Reference Area  
 HCVA = High Conservation Value Area  
 SCA = Special Conservation Area

Conservation Area	Type	Description
SCA	Cold Water Lake	A coldwater lake has temperature and dissolved oxygen conditions that allow naturally-reproduced or stocked trout populations and those of other coldwater fish species to persist from year to year. Suitable conditions for coldwater fishes may occur in Michigan lakes if they are relatively deep, have substantial groundwater inflows, or are located in colder (northern) areas of the state. Such lakes are established by Director's action and designated as trout resources by Fisheries Order 200.
SCA	Cold Water Stream	A coldwater stream has temperature and dissolved oxygen conditions that allow naturally-reproduced or stocked trout populations and those of other coldwater fish species (e.g., slimy sculpin) to persist from year to year. Coldwater streams in Michigan typically provide these conditions due to substantial contributions of groundwater to their stream flows. Such streams are established by Director's action and designated as trout resources by Fisheries Order 210.
SCA	Habitat Area	An area that provide some specific need for the life cycle of wildlife species, including State Wildlife Areas and Waterfowl Production Areas, deer wintering complexes in lowland conifer communities, grassland openings and savannas. Habitat areas are distinct from critical habitat designated for recovery of endangered or threatened species (such as Kirtland's warbler or piping plover areas) in that they are more general in nature, are not primarily associated with threatened or endangered species, and are not covered by species recovery plans that are developed in cooperation with Federal agencies.
SCA	Riparian Area	A transitional area between aquatic and terrestrial ecosystems in which the terrestrial ecosystem influences the aquatic ecosystem and vice-versa. Because of the unique conditions adjacent to lakes, streams and open water wetlands, riparian areas harbor a high diversity of plants and wildlife. Riparian communities are ecologically and socially significant in their effects on water quality and quantity, as well as aesthetics, habitat, bank stability, timber production, and their contribution to overall biodiversity.



Stand	Level 4 Cover Type	Size Density	Acres	Stand Age	BA Range	General Comments:
1	4115 - Y.Birch, Hemlock NH	Poletimber Well	64.8	81	111-140	
2	4119 - Mixed Northern Hardwoods	Poletimber Well	13.5	40	51-80	stand not visited during the 2018 inventory cycle
3	4139 - Aspen, Mixed Deciduous	Poletimber Well	2.9	62	81-110	
4	429 - Mixed Upland Conifers	Poletimber Well	7.8	66	1-50	stand not visited during the 2018 inventory cycle
5	4112 - Maple, Beech, Cherry Association	Sawtimber Well	26.5	92	81-110	
6	4119 - Mixed Northern Hardwoods	Poletimber Well	31.8	68	51-80	
7	4191 - Mixed Upland Deciduous with Conifer	Sapling Poor	97.0	6	1-50	
8	4139 - Aspen, Mixed Deciduous	Poletimber Well	4.9	62	81-110	
9	4199 - Other Mixed Upland Deciduous	Poletimber Well	64.2	62	81-110	
10	4191 - Mixed Upland Deciduous with Conifer	Sapling Poor	34.6	5	1-50	
11	4130 - Aspen	Sawtimber Well	41.9	87	111-140	
12	4130 - Aspen	Poletimber Well	81.5	53	81-110	
13	4112 - Maple, Beech, Cherry Association	Poletimber Well	25.2	91	141-170	stand not visited during the 2018 inventory cycle
14	4139 - Aspen, Mixed Deciduous	Poletimber Well	42.5	78	81-110	
15	4319 - Mixed Upland Forest	Poletimber Well	829.6	74	111-140	
16	4112 - Maple, Beech, Cherry Association	Sawtimber Well	8.5	108	111-140	stand not visited during the 2018 inventory cycle
18	4130 - Aspen	Sapling Well	10.9	6	Unspecified	
23	4130 - Aspen	Sawtimber Well	5.4	87	111-140	stand not visited during the 2018 inventory cycle

S  
t  
a  
n  
d

Baraga Mgt. Unit

## Report 7 – Forested Stands

Compartment: 65  
Year of Entry: 2020

	Level 4 Cover Type	Size Density	Acres	Stand Age	BA Range	General Comments:
<b>24</b>	4112 - Maple, Beech, Cherry Association	Poletimber Well	74.1	72	81-110	
<b>25</b>	4130 - Aspen	Sapling Well	169.3	15	Unspecified	stand not visited during the 2018 inventory cycle
<b>26</b>	4110 - Sugar Maple Association	Poletimber Well	6.1	76	81-110	stand not visited during the 2018 inventory cycle
<b>27</b>	4134 - Aspen, Spruce/Fir	Poletimber Well	131.9	78	81-110	
<b>28</b>	4134 - Aspen, Spruce/Fir	Poletimber Well	9.1	78	81-110	2018- stand not visited this inventory cycle
<b>29</b>	4191 - Mixed Upland Deciduous with Conifer	Poletimber Well	41.2	82	81-110	
<b>30</b>	4130 - Aspen	Sapling Medium	27.4	5	1-50	cut in the winter of 13-14.
<b>38</b>	4112 - Maple, Beech, Cherry Association	Poletimber Well	8.0	91	141-170	stand not visited during the 2018 inventory cycle





Stand	Cover Type	Acres	Managed Site	General Comments:
19	500 - Water	1.2	No	
21	3102 - Grass	1.6	No	
22	310 - Herbaceous Openland	2.8	No	