



# Compartment Review Presentation

## Cadillac Forest Management Unit

Compartment 63096

Entry Year 2026

Acreage: 2,359

County Missaukee

Management Area: High Sand Plains

---

**Stand Examiner:** Matt Edison

### Legal Description:

T22N, R5W, Sections 23,24,25,26

### Identified Planning Goals:

Vegetation management in the High Sand Plains Management Area (MA) will provide forest products; maintain or enhance wildlife habitat; protect areas of unique threatened, endangered and special concern species; and provide for forest-based recreational uses. Timber management for this 10-year planning period will focus on balancing the aspen age-class distribution. Wildlife habitat management objectives include perpetuating early-successional communities for species adapted to young forests for hunting and other wildlife-related recreation opportunity. Expected trends within the next decade are the need to continue to balance aspen age-class distributions, an expected increase in recreation pressure and invasive species encroachment.

### Soil and topography:

Otisco-Roscommon association. Rubicon-Montcalm-Graycalm association. Muskegon River bottom is Lupton-Tawas association.

### Ownership Patterns, Development, and Land Use in and Around the Compartment:

Solid state ownership, with the exception of SWNW, NWSW section 23. Section 26, NESE and N1/2 of SW. These are listed for desirable acquisitions to block in and consolidate. This is one of the compartments that make up the Porter Ranch Wildlife Research Area.

### Unique Natural Features:

West border is the Muskegon River. Potential for massasauga, wood turtle, spotted turtle, red-shouldered hawk, goshawk, great blue heron rookery, eagle, osprey, Blandings turtle and eastern box turtle. Potential for marsh birds, black tern, common moorhen, yellow rail, least bittern, American bittern and Forsters tern. Potential for ebony boghaunter and secretive locust in bogs.

### Archeological, Historical, and Cultural Features:

No Archeological, Historical, or Cultural Features known.

### Special Management Designations or Considerations:

### Watershed and Fisheries Considerations:

Fisheries Division's Muskegon River Watershed Assessment and Plan recommends protection/restoration of natural vegetation along all water bodies in the watershed. In addition, coldwater streams are limited in this watershed and very important to the overall water quality of the Muskegon River. For coldwater streams, I recommend that all aspen management stands maintain a 300 ft buffer strip to discourage the establishment of beaver dams, due to the detrimental affects of beaver dams on water quality. On all other water bodies, I recommend a 100 ft buffer strip be maintained to provide natural deadwood inputs into the stream and for long-term ecological health of the system. Nellsville Ditch drains most of the area to the Muskegon River. (Richard O'Neal)

### Wildlife Habitat Considerations:

This compartment contains part of the Houghton Lake State Wildlife Research Area (formerly Porter Ranch Wildlife Research Station). Proposed treatments must take into consideration any potential wildlife research-related concerns. This area is a large wintering complex for deer. Major concerns center on regenerating the jack pine to provide thermal cover and maintaining the blueberry ground cover. The combination of conifer cover, mixed deciduous timber, and blueberry provide valuable habitat for many wildlife species. Mixed habitat types and age classes in the lowland area along the Muskegon River offers valuable habitat and a movement corridor for bobcat, eagle, pileated woodpecker, and other wildlife species. Greater emphasis should be placed on promoting larger stands of older age and mixed age classes to provide diversity in vertical and horizontal structure in this compartment. Generally, wildlife goals are to maintain lowland conifer and to promote oak and aspen adjacent to lowlands, though the high water table throughout this area presents a challenge in establishing regeneration. Creation of brush piles near lowlands, protection of mast bearing shrubs and provision of

coarse woody debris are also desired. Management will also seek to promote emergent wetland types to support numerous wetland birds in this swamp complex where applicable. Featured species of special interest are black bear, deer, snowshoe hare, woodcock and golden-winged warbler. (E. Victory 7/18/14)

### **Mineral Resource and Development Concerns and/or Restrictions**

No known potential exists for commercial metallic mineral production in this part of the state. The closest known active sand/gravel operations are just under three miles west. Much of the compartment is covered by wetlands, which could limit potential for development of sand & gravel, but there may be some potential for development in the southeast end of the compartment. No oil & gas production, current or past, exists within one mile of the compartment, and potential for future oil & gas drilling within the compartment is considered low at this time. There has been no recent well permit activity in the area, and there is no current leasing activity involving State-owned oil & gas rights. The State does not own all the mineral rights within the compartment. Because the mineral estate is the dominant estate, the surface owner must provide the owner of the mineral rights reasonable access to the surface for mineral exploration and development.

### **Vehicle Access:**

A forest road access plan is detailed on the compartment map. Identified are state and county roads as well as forest roads and trails under the jurisdiction of the DNR. Also indicated are forest roads and trails under the jurisdiction of the DNR that are proposed for abandonment. These roads were determined to be in excess of the access needs in the area, are a threat to the resources, or are a concern environmentally. Proposed Limited access to most of the compartment.

### **Survey Needs:**

None known.

### **Recreational Facilities and Opportunities:**

There are approximately 3.5 miles of snowmobile trail (trail 6/7) along the southern & western portions of this compartment. This trail is designated snowmobile only and not designated ORV route during the non-winter season. It this trail is used for hauling timber, encourage scheduling forest treatments during non-winter months to reduce impacts to snowmobile users. Furthermore, appropriate snowmobile trail protection specifications should be used in timber sale contracts that may impact the trail. Dispersed camping, and hunting are common recreational activities throughout this compartment. The Muskegon River offers canoeing and fishing opportunities. (T.M.N. 3/14).

### **Fire Protection:**

This compartment has the potential for large fire growth due to the pine fuels. Access would be difficult in many areas of this compartment due to the seasonally wet soils and lack of good access. Suppression would be limited in these areas. Dispersed camping is a concern with abandoned campfires.

### **Additional Compartment Information:**

None known.

### **The following reports from the Inventory are attached:**

- Total Acres by Cover Type and Age Class**
- Cover Type by Harvest Method**
- Proposed Treatments – No Limiting Factors**
- Proposed Treatments – With Limiting Factors**
- Stand Details (Forested and Nonforested)**
- Dedicated and Proposed Special Conservation Areas**
- Site Condition Details**

### **The following information is displayed, where pertinent, on the attached compartment maps:**

- Base feature information, stand boundaries, cover types, and numbers**
- Proposed treatments**
- Site condition boundaries**
- Details on the road access system**

Cover Type & Treatments Map

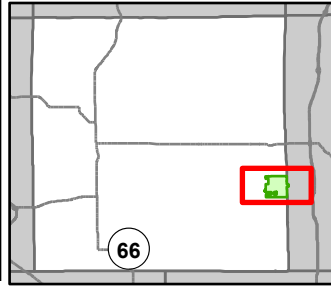

Compartment: 63096  
 T22N, R4W, Sec: 19  
 County: Missaukee  
 Unit: Cadillac  
 Mgmt Area: High Sand Plains  
 YOE: 2026  
 Acres: 2358.8 GIS Calculated  
 Examiner: Matt Edison  
 Map Revised: 7/18/2024  
 Map Phase: Web Post

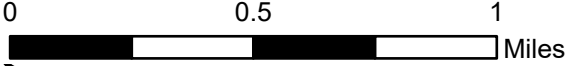

- |  |                                   |                                 |                                   |                                    |
|--|-----------------------------------|---------------------------------|-----------------------------------|------------------------------------|
| ▲ Berms                                  | --- County - Gravel Road          | ▭ Compartment Boundary          | ■ 412 - Oak Types                 | ■ 330 - Low Density Trees          |
| ▭ Culvert                                | --- County - Dirt Road (Seasonal) | ▭ Counties                      | ■ 413 - Aspen Types               | ■ 500 - Water                      |
| ● Survey Grade Corners                   | --- Private - Dirt / Gravel Road  | ▭ Clearcut (w/Reserves)         | ■ 421 - Planted Pines             | ■ 622 - Lowland Shrub              |
| ✚ Remonumented Section Corners           | --- Intermittent Stream           | ▭ Patch/Strip Cut (Femelschlag) | ■ 422 - Natural Pines             | ■ 629 - Mixed Non-forested Wetland |
| 🛷 Snowmobile Trails                      | --- Lake/Pond                     | ▭ Clearcut (w/Reserves)         | ■ 430 - Upland Mixed Forest       | --- Designated Snowmobile Trails   |
| == DNR - Secondary Forest Road           | --- Perennial River               | ▭ Seed Tree (w/Reserves)        | ■ 611 - Lowland Deciduous Forest  |                                    |
| == DNR - Forest Access Route             | --- Lakes and Rivers              | ▭ Patch/Strip Cut (Femelschlag) | ■ 612 - Lowland Coniferous Forest |                                    |
| == Federal / State / County - Paved Road | --- Pipeline                      | ▭ Regeneration Survey           | ■ 122 - Roads/Parking Lot         |                                    |

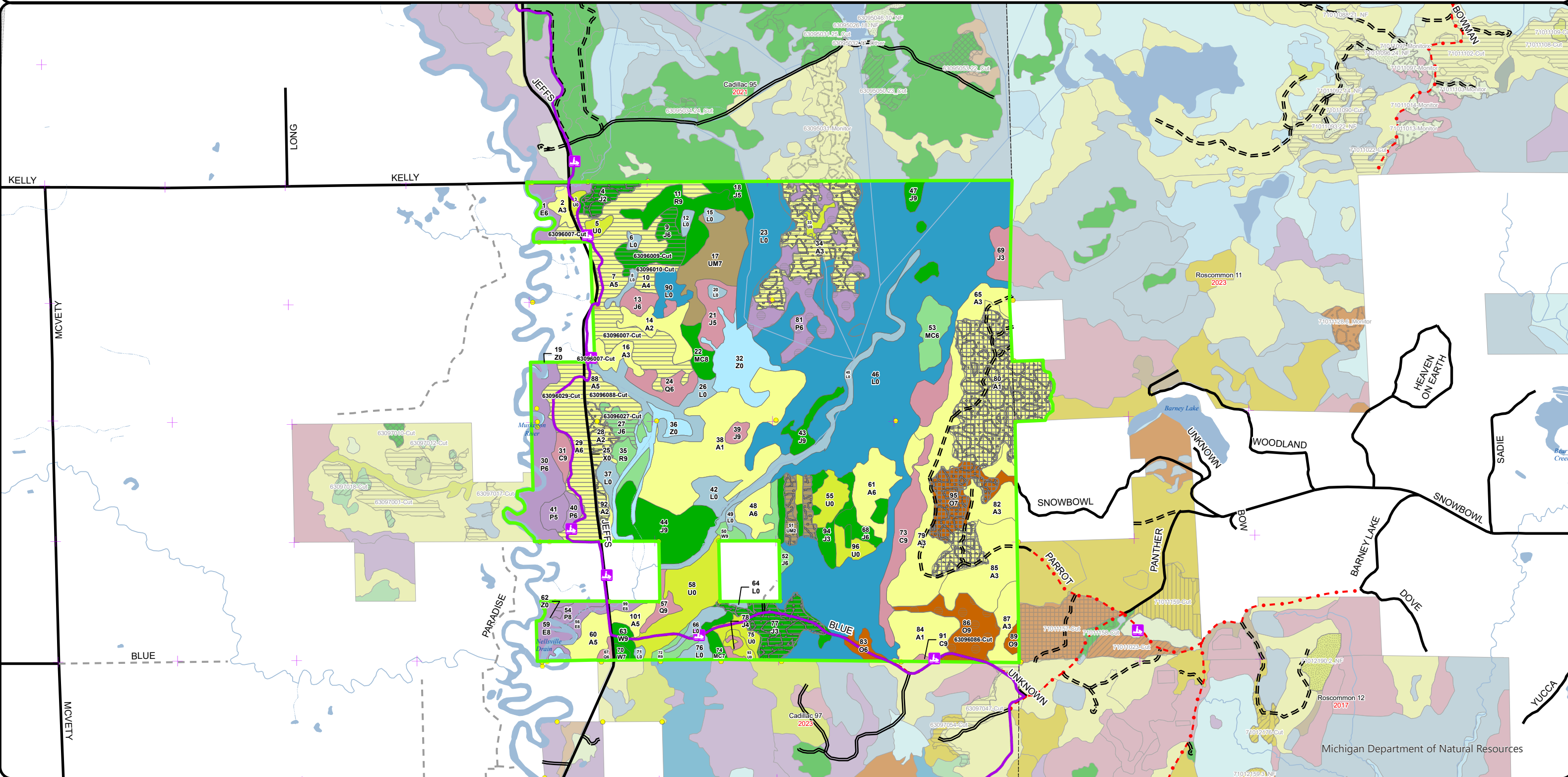

Cover Type & Treatments Map

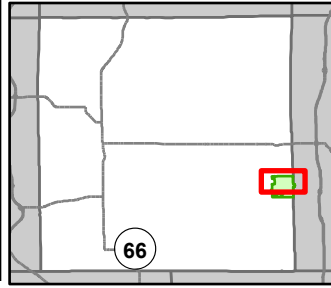

Compartment: 63096  
 T22N, R4W, Sec: 19  
 County: Missaukee  
 Unit: Cadillac  
 Mgmt Area: High Sand Plains  
 YOE: 2026  
 Acres: 2358.8 GIS Calculated  
 Examiner: Matt Edison  
 Map Revised: 7/18/2024  
 Map Phase: Web Post

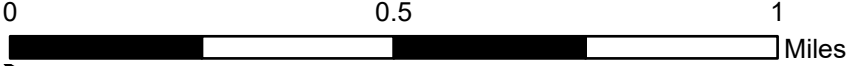

- |                                       |                              |                                |                                  |
|---------------------------------------|------------------------------|--------------------------------|----------------------------------|
| Berms                                 | Private - Dirt / Gravel Road | Seed Tree (w/Reserves)         | 612 - Lowland Coniferous Forest  |
| Culvert                               | Intermittent Stream          | Patch/Strip Cut (Femelschlag)  | 122 - Roads/Parking Lot          |
| Survey Grade Corners                  | Lake/Pond                    | Regeneration Survey            | 330 - Low Density Trees          |
| Remonumented Section Corners          | Perennial River              | 412 - Oak Types                | 500 - Water                      |
| Snowmobile Trails                     | Lakes and Rivers             | 413 - Aspen Types              | 622 - Lowland Shrub              |
| DNR - Secondary Forest Road           | Compartment Boundary         | 421 - Planted Pines            | 629 - Mixed Non-forested Wetland |
| DNR - Forest Access Route             | Counties                     | 422 - Natural Pines            | Designated Snowmobile Trails     |
| Federal / State / County - Paved Road | Clearcut (w/Reserves)        | 430 - Upland Mixed Forest      |                                  |
|                                       | Clearcut (w/Reserves)        | 611 - Lowland Deciduous Forest |                                  |

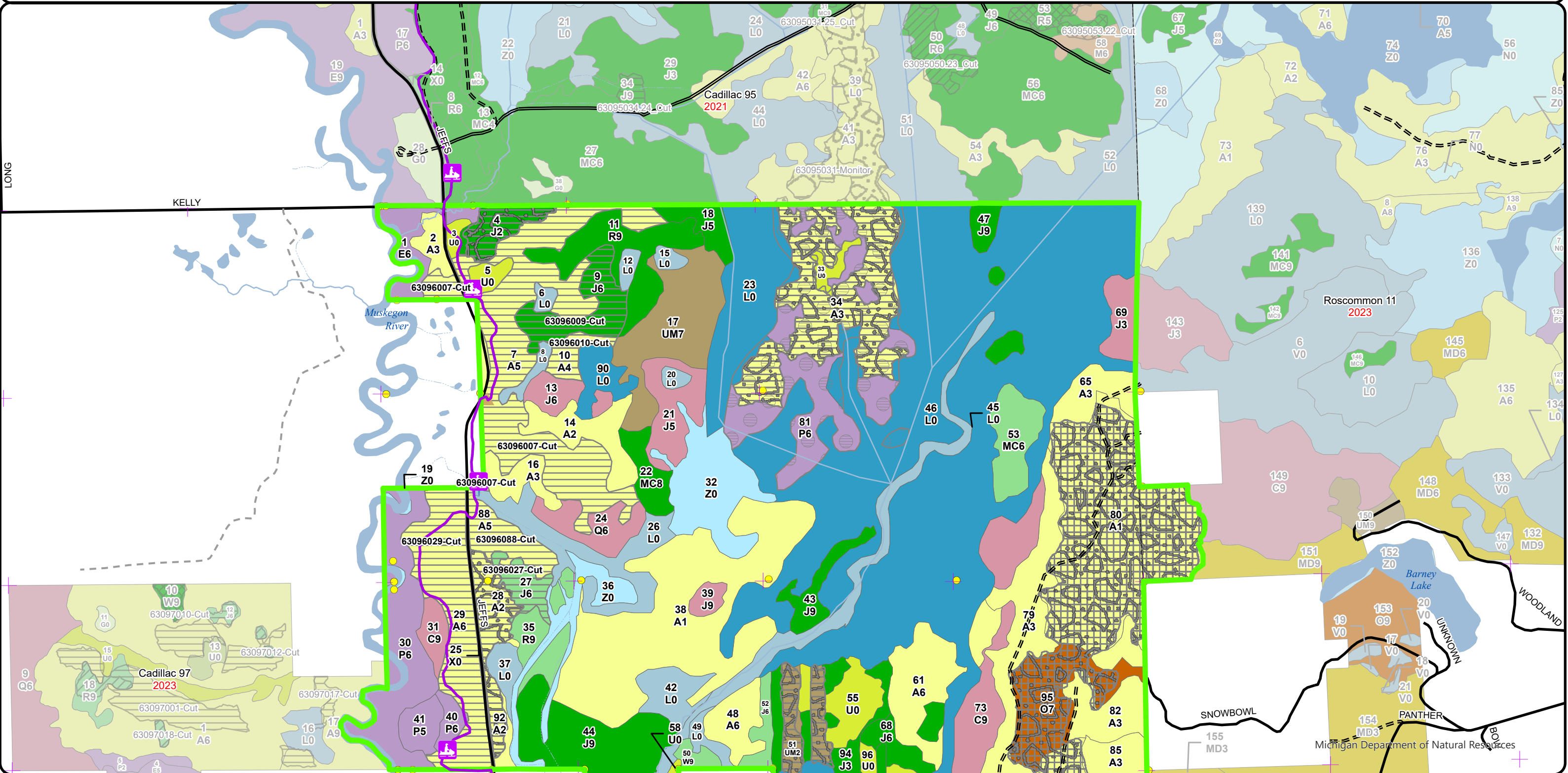

Stand Boundary Map

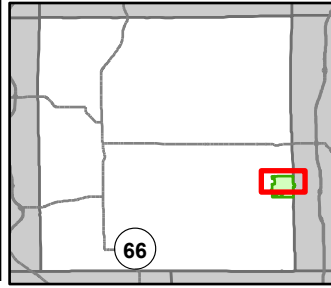

Compartment: 63096  
 T22N, R4W, Sec: 19  
 County: Missaukee  
 Unit: Cadillac  
 Mgmt Area: High Sand Plains  
 YOE: 2026  
 Acres: 2358.8 GIS Calculated  
 Examiner: Matt Edison  
 Map Revised: 7/18/2024  
 Map Phase: Web Post



- Berms
- Culvert
- Survey Grade Corners
- Remonumented Section Corners
- Snowmobile Trails
- DNR - Secondary Forest Road
- DNR - Forest Access Route
- Federal / State / County - Paved Road
- Private - Dirt / Gravel Road
- Intermittent Stream
- Lake/Pond
- Perennial River
- Lakes and Rivers
- Compartment Boundary
- Counties

- Stand Boundaries
- 412 - Oak Types
- 413 - Aspen Types
- 421 - Planted Pines
- 422 - Natural Pines
- 430 - Upland Mixed Forest
- 611 - Lowland Deciduous Forest
- 612 - Lowland Coniferous Forest
- 122 - Roads/Parking Lot
- 330 - Low Density Trees
- 500 - Water
- 622 - Lowland Shrub
- 629 - Mixed Non-forested Wetland
- State Forests
- Designated Snowmobile Trails

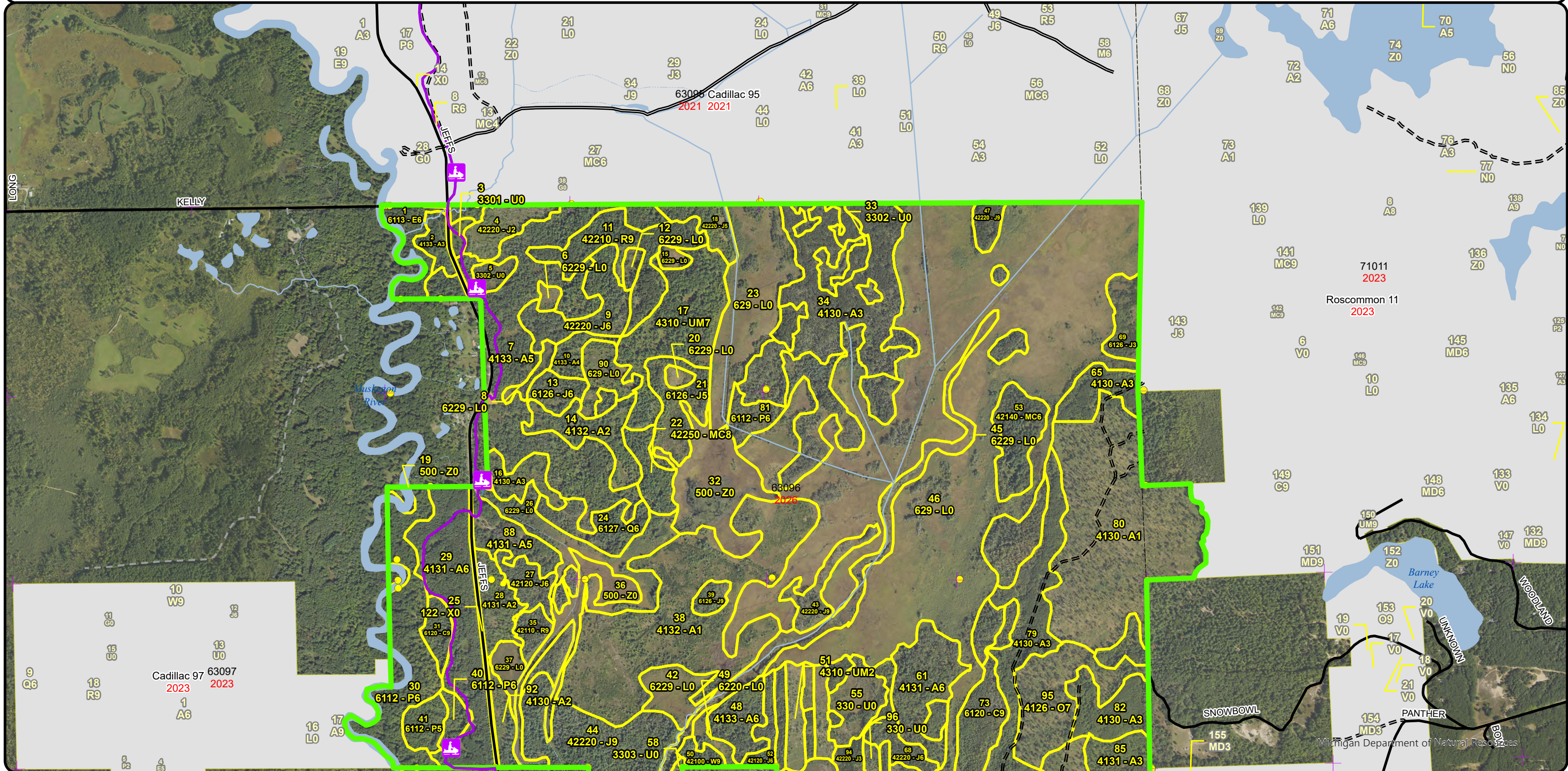

**Special Conservation Areas & Site Conditions Map**

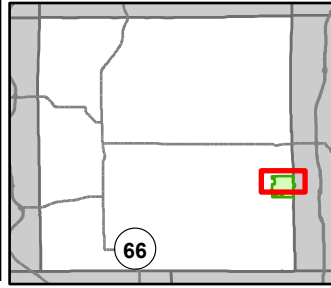

Compartment: 63096  
 T22N, R4W, Sec: 19  
 County: Missaukee  
 Unit: Cadillac  
 Mgmt Area: High Sand Plains  
 YOE: 2026  
 Acres: 2358.8 GIS Calculated  
 Examiner: Matt Edison  
 Map Revised: 7/18/2024  
 Map Phase: Web Post

- Berms
- Culvert
- Survey Grade Corners
- Remonumented Section Corners
- Snowmobile Trails
- DNR - Secondary Forest Road
- DNR - Forest Access Route
- Federal / State / County - Paved Road

- Private - Dirt / Gravel Road
- Intermittent Stream
- Lake/Pond
- Perennial River
- Lakes and Rivers
- Compartment Boundary
- Counties
- Available w/ Constraints
- Unavailable

- Stand Boundaries
- Designated Snowmobile Trails
- 5B: Maintain for regeneration purposes
- 5C: Delay treatment for age/size class diversity or exceptional site quality
- 2H: Blocked by physical obstacle (e.g. upland stand in a lowland area)
- 3A: Conservation Values incompatible with harvest at this time
- 3G: Other Influence zones - See comments
- 3J: Water quality / BMPs (stream, river, or lake)
- 5E: Long-Term Retention

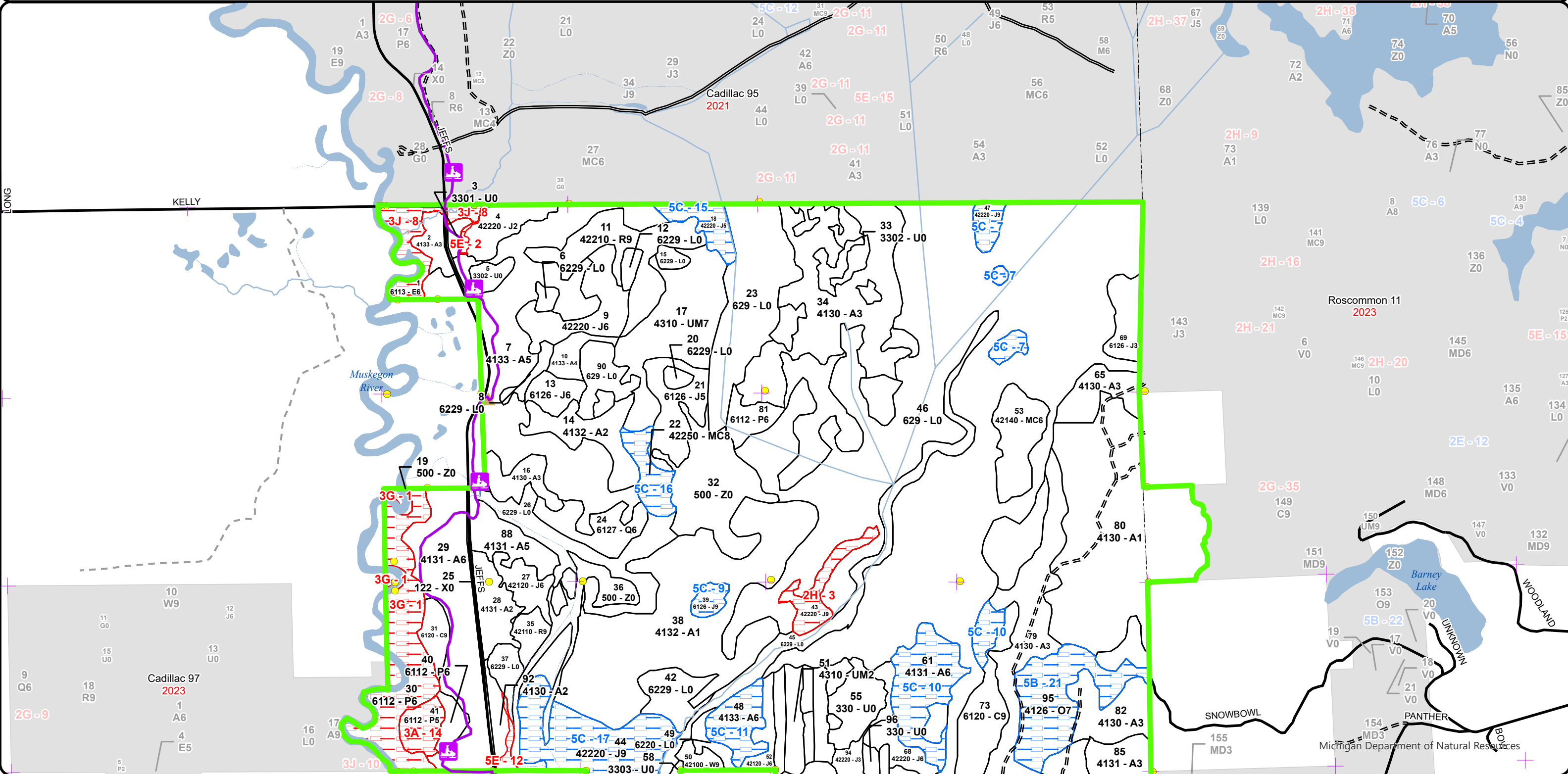
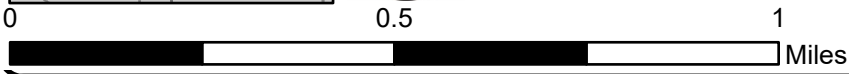

Cover Type & Treatments Map

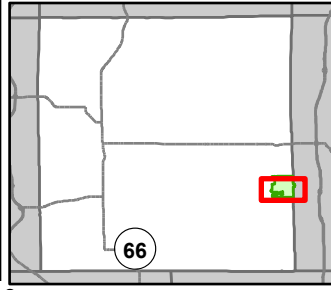

Compartment: 63096  
 T22N, R4W, Sec: 19  
 County: Missaukee  
 Unit: Cadillac  
 Mgmt Area: High Sand Plains  
 YOE: 2026  
 Acres: 2358.8 GIS Calculated  
 Examiner: Matt Edison  
 Map Revised: 7/18/2024  
 Map Phase: Web Post

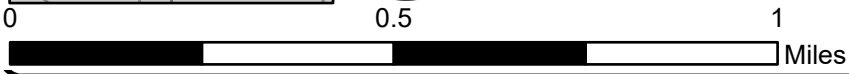

- |                                       |                               |                               |                                  |
|---------------------------------------|-------------------------------|-------------------------------|----------------------------------|
| Berms                                 | County - Dirt Road (Seasonal) | Patch/Strip Cut (Femelschlag) | 430 - Upland Mixed Forest        |
| Culvert                               | Private - Dirt / Gravel Road  | Clearcut (w/Reserves)         | 611 - Lowland Deciduous Forest   |
| Survey Grade Corners                  | Intermittent Stream           | Seed Tree (w/Reserves)        | 612 - Lowland Coniferous Forest  |
| Remonumented Section Corners          | Lake/Pond                     | Patch/Strip Cut (Femelschlag) | 122 - Roads/Parking Lot          |
| Snowmobile Trails                     | Perennial River               | Regeneration Survey           | 330 - Low Density Trees          |
| DNR - Secondary Forest Road           | Lakes and Rivers              | 412 - Oak Types               | 500 - Water                      |
| DNR - Forest Access Route             | Compartment Boundary          | 413 - Aspen Types             | 622 - Lowland Shrub              |
| Federal / State / County - Paved Road | Counties                      | 421 - Planted Pines           | 629 - Mixed Non-forested Wetland |
| County - Gravel Road                  | Clearcut (w/Reserves)         | 422 - Natural Pines           | Designated Snowmobile Trails     |

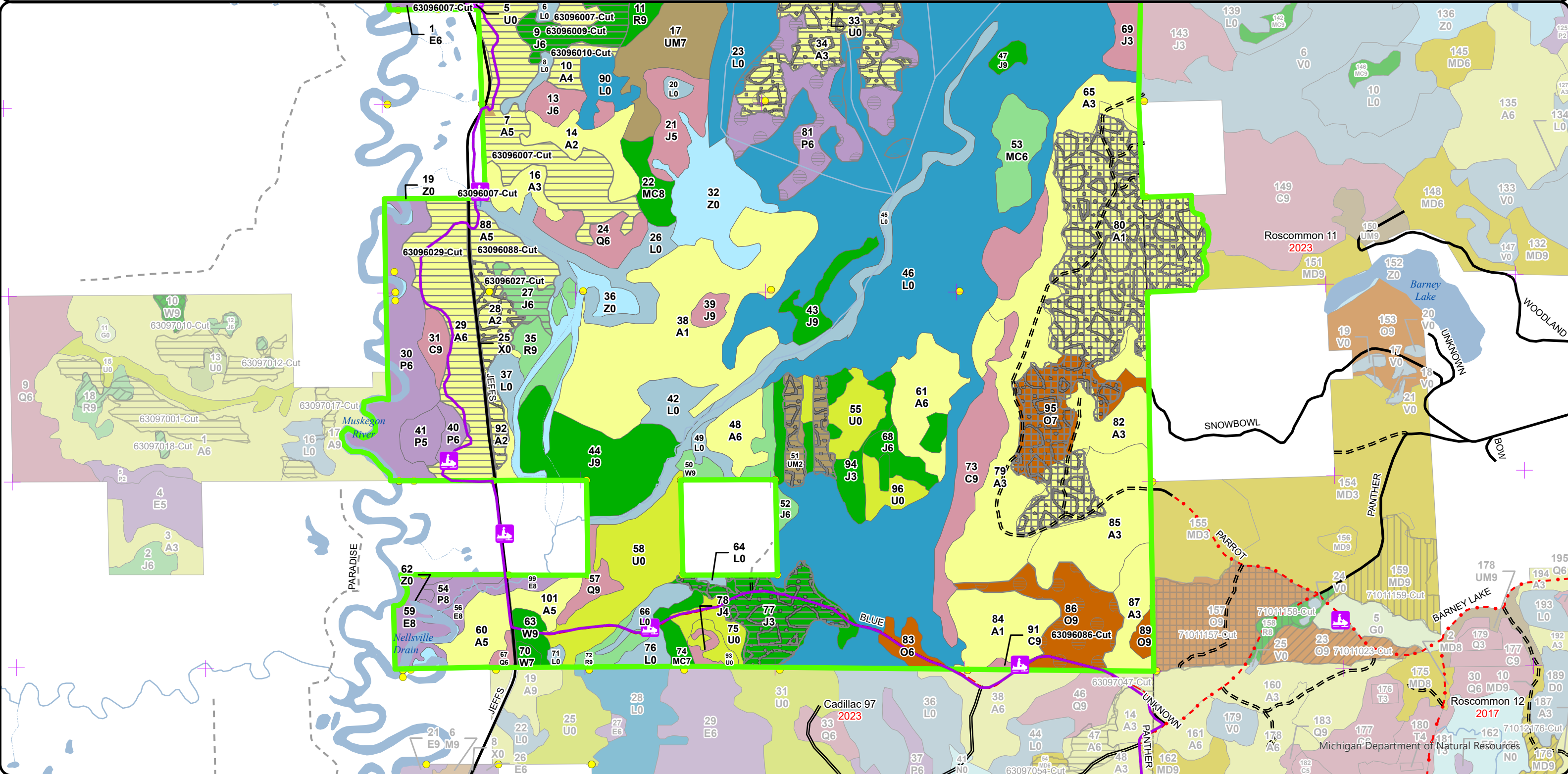

Stand Boundary Map

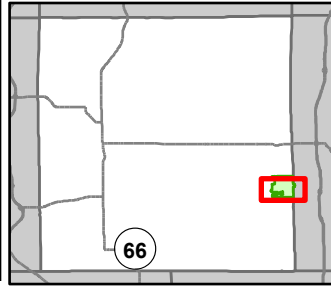

Compartment: 63096  
 T22N, R4W, Sec: 19  
 County: Missaukee  
 Unit: Cadillac  
 Mgmt Area: High Sand Plains  
 YOE: 2026  
 Acres: 2358.8 GIS Calculated  
 Examiner: Matt Edison  
 Map Revised: 7/18/2024  
 Map Phase: Web Post

0 0.5 1 Miles

- Berms
- Culvert
- Survey Grade Corners
- Remonumented Section Corners
- Snowmobile Trails
- DNR - Secondary Forest Road
- DNR - Forest Access Route
- Federal / State / County - Paved Road
- County - Gravel Road
- County - Dirt Road (Seasonal)
- Private - Dirt / Gravel Road
- Intermittent Stream
- Lake/Pond
- Lakes and Rivers
- Compartment Boundary
- Counties
- Stand Boundaries
- 412 - Oak Types
- 413 - Aspen Types
- 421 - Planted Pines
- 422 - Natural Pines
- 430 - Upland Mixed Forest
- 611 - Lowland Deciduous Forest
- 612 - Lowland Coniferous Forest
- 122 - Roads/Parking Lot
- 330 - Low Density Trees
- 500 - Water
- 622 - Lowland Shrub
- 629 - Mixed Non-forested Wetland
- State Forests
- Designated Snowmobile Trails

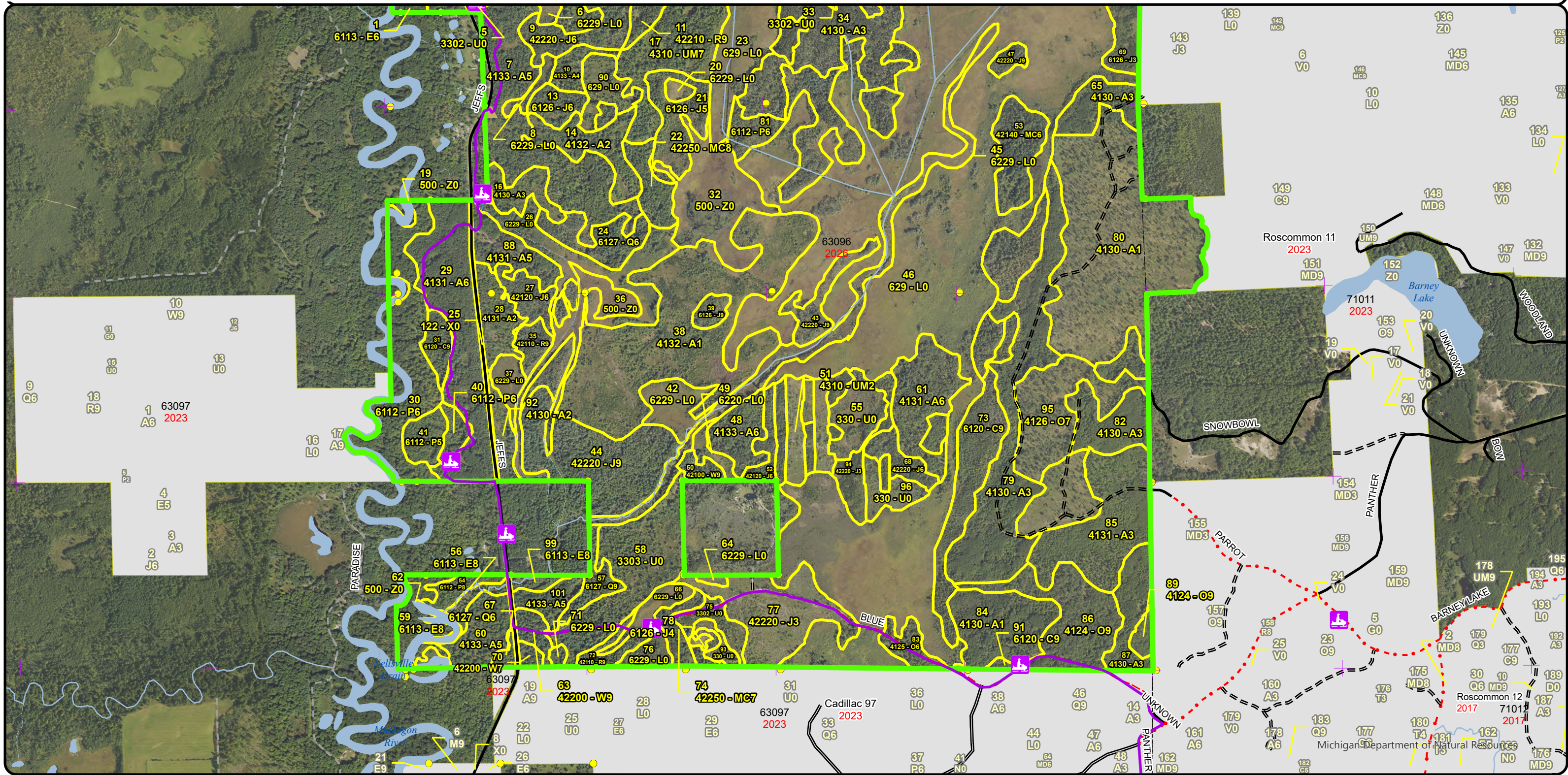



**Special Conservation Areas  
& Site Conditions Map**

Compartment: 63096  
 T22N, R4W, Sec: 19  
 County: Missaukee  
 Unit: Cadillac  
 Mgmt Area: High Sand Plains  
 YOE: 2026  
 Acres: 2358.8 GIS Calculated  
 Examiner: Matt Edison  
 Map Revised: 7/18/2024  
 Map Phase: Web Post

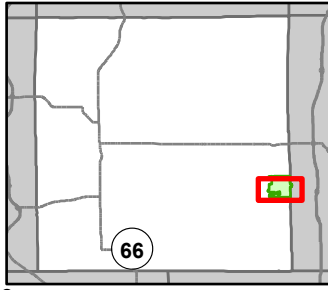

0 0.5 1 Miles

- Berms
- Culvert
- Survey Grade Corners
- Remonumented Section Corners
- Snowmobile Trails
- DNR - Secondary Forest Road
- DNR - Forest Access Route
- Federal / State / County - Paved Road
- County - Gravel Road
- County - Dirt Road (Seasonal)
- Private - Dirt / Gravel Road
- Intermittent Stream
- Lake/Pond
- Perennial River
- Lakes and Rivers
- Compartment Boundary
- Counties
- Available w/ Constraints
- Unavailable
- 5B: Maintain for regeneration purposes

- 5C: Delay treatment for age/size class diversity or exceptional site quality
- 2H: Blocked by physical obstacle (e.g. upland stand in a lowland area)
- 3A: Conservation Values incompatible with harvest at this time
- 3G: Other Influence zones - See comments
- 3J: Water quality / BMPs (stream, river, or lake)
- 5E: Long-Term Retention
- Stand Boundaries
- Cold Water Streams
- High Priority Trout Stream Buffer
- Designated Snowmobile Trails

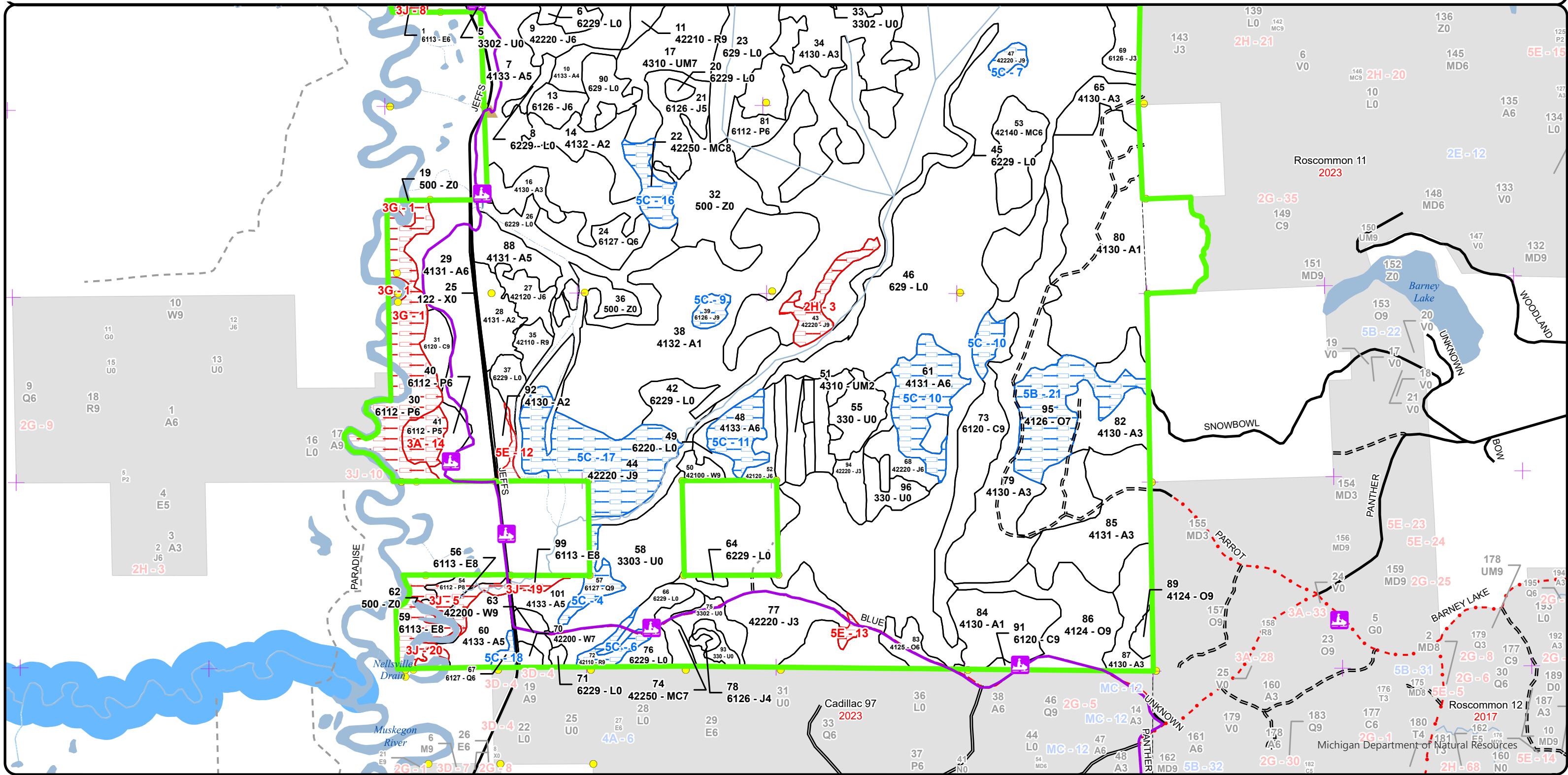

Report 1 – Total Acres by Cover Type and Age Class



Age Class

	Non-Forest	0-9	10-19	20-29	30-39	40-49	50-59	60-69	70-79	80-89	90-99	100-109	110-119	120-129	130-139	140-149	150+	Unseen-Aged	Total
Aspen	0	266	122	199	0	0	192	15	7	0	0	0	0	0	0	0	0	0	800
Cedar	0	0	0	0	0	0	0	0	0	7	48	0	0	0	0	0	0	0	55
Jack Pine	0	49	0	34	0	19	77	24	48	0	0	0	0	0	0	0	0	0	251
Low-Density Trees	92	0	0	0	0	0	0	0	0	0	0	0	0	0	0	0	0	0	92
Lowland Aspen/Balsam Poplar	0	0	0	0	5	62	0	0	53	0	0	0	0	0	0	0	0	0	119
Lowland Conifers	0	0	0	0	0	0	15	0	2	8	0	0	0	0	0	0	0	0	25
Lowland Deciduous	0	0	0	0	0	0	0	0	0	35	0	0	0	0	0	0	0	0	35
Lowland Shrub	679	0	0	0	0	0	0	0	0	0	0	0	0	0	0	0	0	0	679
Natural Mixed Pines	0	0	0	0	0	0	0	7	0	0	11	0	0	0	0	0	0	0	18
Oak	0	0	0	0	0	0	0	8	0	0	34	37	0	0	0	0	0	0	79
Planted Mixed Pines	0	0	0	0	0	0	19	0	0	0	0	0	0	0	0	0	0	0	19
Red Pine	0	0	0	0	0	0	0	30	12	7	0	0	0	0	0	0	0	0	48
Upland Mixed Forest	0	15	0	0	0	0	0	0	43	0	0	0	0	0	0	0	0	0	58
Urban	7	0	0	0	0	0	0	0	0	0	0	0	0	0	0	0	0	0	7
Water	64	0	0	0	0	0	0	0	0	0	0	0	0	0	0	0	0	0	64
White Pine	0	0	0	0	0	0	0	4	2	6	0	0	0	0	0	0	0	0	12
<b>Total</b>	<b>842</b>	<b>330</b>	<b>122</b>	<b>233</b>	<b>5</b>	<b>81</b>	<b>303</b>	<b>88</b>	<b>167</b>	<b>63</b>	<b>93</b>	<b>37</b>	<b>0</b>	<b>0</b>	<b>0</b>	<b>0</b>	<b>0</b>	<b>0</b>	<b>2361</b>



## Report 2 – Treatment Summary

Cadillac Mgt. Unit

Compartment 96

Year of Entry: 2026

Acres of Harvest

Total Compartment Acres: 2,359

Commercial Harvest - 229  
 Harvests with Site Condition - 0  
 Next Step Harvest - 0  
 Habitat Cut - 0

### Cover Type by Harvest Method

	Clearcut	Selection	Patch Clearcut	Seed Tree	Shelterwood	Thinning	Overshoot Removal	Salvage	Other	Total Acres
Aspen	165	0	0	0	0	0	0	0	0	165
Jack Pine	30	0	0	0	0	0	0	0	0	30
Oak	0	0	34	0	0	0	0	0	0	34
<b>Total</b>	<b>195</b>	<b>0</b>	<b>34</b>	<b>0</b>	<b>0</b>	<b>0</b>	<b>0</b>	<b>0</b>	<b>0</b>	<b>229</b>

### Proposed and Next Step Treatments by Method

	Harvest	Site Prep	Planting	Seeding	Burning	Pesticide	Monitoring	Other	Non-Forest Mgt.	Total Acres
Current	229	0	0	0	0	0	0	0	0	229
Next Step	0	0	0	0	0	0	229	0	0	229
<b>Total</b>	<b>229</b>	<b>0</b>	<b>0</b>	<b>0</b>	<b>0</b>	<b>0</b>	<b>229</b>	<b>0</b>	<b>0</b>	<b>458</b>



Stand	Treatment Name	Acres	Stand CoverType	Size Density	Stand Age	BA Range	Treatment Type	Treatment Method	Cover Type Objective	Age Structure	Habitat
											Cut

**Proposed Treatments:**

<b>7</b>	<b>63096007-Cut</b>	91.9	4133 - Aspen, Mixed Pine	Poletimber Medium	59	111-140	Harvest	Clearcut with Retention	4131 - Aspen, Oak	Even-Aged	No
<p><u>Prescription Specs:</u> Harvest all tress down to 2" DBH except red and white pine down to 4" DBH. Mark to leave no more than 10 BA of oak, red pine and white pine. Patch retention will also be included. Total retention in stand will not exceed 3-10%.</p> <p><u>Next Step Treatments:</u> Monitoring, Natural Regen (Re-Inventory)</p> <p><u>Acceptable Regen:</u> Any mix of Oak, Aspen, Maple, Birch, Cherry, Beech, Pine, Hemlock, or Cedar</p> <p><u>Other Comment:</u> Apply oak wilt spec. as well. Treatment Area may differ from original depending on actual ground conditions during prep.</p> <p><u>Site Condition</u> Proposed Start Date: 10/1 /2025</p>											
<b>9</b>	<b>63096009-Cut</b>	20.9	42220 - Natural Jack Pine	Poletimber Well	57	111-140	Harvest	Clearcut with Retention	4222 - Natural Jack Pine	Even-Aged	No
<p><u>Prescription Specs:</u> Harvest all tress down to 2" DBH except red and white pine down to 4" DBH. Mark to leave no more than 10 BA of oak, red pine and white pine. Patch retention will also be included. Total retention in stand will not exceed 3-10%.</p> <p><u>Next Step Treatments:</u> Monitoring, Natural Regen (Re-Inventory)</p> <p><u>Acceptable Regen:</u> Jack Pine with any mix of Oak, Aspen, Maple, Birch, Cherry, Beech, Pine, Hemlock, or Cedar</p> <p><u>Other Comment:</u> Treatment Area may differ from original depending on actual ground conditions during prep.</p> <p><u>Site Condition</u> Proposed Start Date: 10/1 /2025</p>											
<b>10</b>	<b>63096010-Cut</b>	6.5	4133 - Aspen, Mixed Pine	Poletimber Poor	71	51-80	Harvest	Clearcut with Retention	4131 - Aspen, Oak	Even-Aged	No
<p><u>Prescription Specs:</u> Treat portions of this stand that are on high ground and higher stocking levels. Harvest all tress down to 2" DBH except red and white pine down to 4" DBH. Leave some white oak if present. Provide for 3-10% retention.</p> <p><u>Next Step Treatments:</u> Monitoring, Natural Regen (Re-Inventory)</p> <p><u>Acceptable Regen:</u> Any mix of Oak, Aspen, Maple, Birch, Cherry, Beech, Pine, Hemlock, or Cedar</p> <p><u>Other Comment:</u> Avoid harvest in winter for snowmobile trail considerations. Oak wilt spec as well. Treatment Area may differ from original depending on actual ground conditions during prep.</p> <p><u>Site Condition</u> Proposed Start Date: 10/1 /2025</p>											



S  
t  
a  
n  
d

Treatment Name	Acres	Stand CoverType	Size Density	Stand Age	BA Range	Treatment Type	Treatment Method	Cover Type Objective	Age Structure	Habitat Cut
----------------	-------	-----------------	--------------	-----------	----------	----------------	------------------	----------------------	---------------	-------------

<b>27 63096027-Cut</b>	9.4	42120 - Planted Jack Pine	Poletimber Well	57	111-140	Harvest	Clearcut	4222 - Natural Jack Pine	Even-Aged	No
------------------------	-----	---------------------------	-----------------	----	---------	---------	----------	--------------------------	-----------	----

Prescription Final harvest all trees regardless of merchantability. Mark to leave white oak and some white pine not to exceed 10 BA. Leave some Jack Pine tops for regeneration.  
Specs:

Next Step Monitoring, Natural Regen (Re-Inventory)  
Treatments:

Acceptable Regen: Preferably jack pine, but any mix of Oak, Aspen, Maple, Birch, Cherry, Beech, Pine, Hemlock, or Cedar

Other Apply snowmobile trail protection spec.

Comment: This stand is somewhat lower ground, so treatment area may differ from original depending on actual ground conditions during prep. WLD suggests to PRD to consider rerouting snowmobile trail out to road right of way due to Pitman Robertson funding.

Site Condition

Proposed Start Date: 10/1 /2025

<b>29 63096029-Cut</b>	51.5	4131 - Aspen, Oak	Poletimber Well	50	111-140	Harvest	Clearcut with Retention	4136 - Aspen, Mixed Conifer	Even-Aged	No
------------------------	------	-------------------	-----------------	----	---------	---------	-------------------------	-----------------------------	-----------	----

Prescription Harvest all trees down to 2" DBH except white and red pine harvest down to 4" DBH. Mark to leave no more than 10 BA of white oak and white pine. In addition, leave some island retention.  
Specs:

Next Step Monitoring, Natural Regen (Re-Inventory)  
Treatments:

Acceptable Regen: Any mix of Oak, Aspen, Maple, Birch, Cherry, Beech, Pine, Hemlock, or Cedar

Other Apply specs. for snowmobile trail considerations. Place retention patches per policy. Oak wilt spec as well.

Comment: WLD suggests to PRD to consider rerouting snowmobile trail out to road right of way since this was purchased by Pitman Robertson funds.

Site Condition

Proposed Start Date: 10/1 /2025

<b>86 63096086-Cut</b>	33.9	4124 - Red with White Oak	Sawtimber Well	100	111-140	Harvest	Strip/Patch/Gap Cut (Femelschlag)	4319 - Mixed Upland Forest	Even-Aged	No
------------------------	------	---------------------------	----------------	-----	---------	---------	-----------------------------------	----------------------------	-----------	----

Prescription Femelschlag cut patch clearcuts across the stand to equal approx. 50% of the stand area. Cut all trees within each patch down to a 2" dia.  
Specs: Create 6-10 patches.

Next Step Monitoring, Natural Regen (Re-Inventory)  
Treatments:

Acceptable Regen: Any mix of Oak, Aspen, Maple, Birch, Cherry, Beech, Pine, Hemlock, or Cedar.

Other

Comment:

Site Condition

Proposed Start Date: 10/1 /2025



S  
t  
a  
n  
d

Treatment Name	Acres	Stand CoverType	Size Density	Stand Age	BA Range	Treatment Type	Treatment Method	Cover Type Objective	Age Structure	Habitat Cut
----------------	-------	-----------------	--------------	-----------	----------	----------------	------------------	----------------------	---------------	-------------

88	63096088-Cut	14.8	4131 - Aspen, Oak	Poletimber Medium	61	81-110	Harvest	Clearcut with Retention	4131 - Aspen, Oak	Even-Aged	No
----	--------------	------	-------------------	-------------------	----	--------	---------	-------------------------	-------------------	-----------	----

Prescription Harvest all tress down to 2" DBH except white and red pine harvest down to 4" DBH. Leave standard area retention.  
Specs:

Next Step Monitoring, Natural Regen (Re-Inventory)  
Treatments:

Acceptable Regen: Any mix of Oak, Aspen, Maple, Birch, Cherry, Beech, Pine, Hemlock, or Cedar

Other Apply oak wilt spec as well.

Comment: Treatment Area may differ from original depending on actual ground conditions during prep.

Site Condition

Proposed Start Date: 10/1 /2025

**Total Treatment Acreage Proposed: 228.9**

## Report 4 – Site Conditions

Cadillac Mgt. Unit  
Matt Edison : Examiner

Compartment: 96  
Year of Entry: 2026

### Availability for Management

Total	Acres	<b>Acres Avail</b>	Acres
Acres	Available	<b>With Condition</b>	Not Available

### Dominant Site Conditions

	Availability for Management			Dominant Site Conditions								
	Acres	Available	With Condition	5B	5C	2G	2H	3A	3G	3J	5E	
801	752	<b>46</b>	2	Aspen	<b>46</b>	0				0	2	
55	55	<b>0</b>	0	Cedar								
250	166	<b>71</b>	13	Jack Pine	<b>71</b>		11				2	
92	92	<b>0</b>	0	Low-Density Trees								
119	58	<b>0</b>	61	Lowland Aspen/Balsam Poplar				9	47	6		
25	15	<b>10</b>	0	Lowland Conifers	<b>10</b>							
35	0	<b>0</b>	35	Lowland Deciduous						35		
678	678	<b>0</b>	0	Lowland Shrub			0					
18	7	<b>11</b>	0	Natural Mixed Pines	<b>11</b>							
79	45	<b>34</b>	0	Oak	<b>34</b>							
19	19	<b>0</b>	0	Planted Mixed Pines								
48	41	<b>6</b>	0	Red Pine	<b>6</b>							
57	57	<b>0</b>	0	Upland Mixed Forest								
7	7	<b>0</b>	0	Urban						0		
64	64	<b>0</b>	0	Water								
12	12	<b>0</b>	0	White Pine								
2,359	2,069	<b>179</b>	112	Total Forested Acres	<b>34</b>	<b>145</b>	0	11	9	47	41	5
	88%	<b>8%</b>	5%	Relative Percent								

*\*Due to limitations in the current Site Conditions Analysis tool, all nonforested acres are considered available. Future development will enable analysis of nonforested types.*

Site No.	Dominant Site Cond Availability	Dominant Site Condition	Acres	Other Site Condition	Other Site Condition	Other Site Condition	Other Site Condition
1	Unavailable	<b>3G: Other Influence zones - See comments</b>	47	Unspecified	Unspecified	Unspecified	Unspecified
<b>Comments:</b> Muskegon River Influence Zone.							
2	Unavailable	<b>5E: Long-Term Retention</b>	1	Unspecified	Unspecified	Unspecified	Unspecified
<b>Comments:</b>							

## Report 4 – Site Conditions

Cadillac Mgt. Unit  
Matt Edison : Examiner

Compartment: 96  
Year of Entry: 2026

3	<b>Unavailable</b>	2H: Blocked by physical obstacle (e.g. upland stand in a lowland area)	11	Unspecified	Unspecified	Unspecified	Unspecified
<b>Comments:</b> This is a small island of mature timber located by lowland grasses, jack pine regeneration.							
4	<b>Available</b>	5C: Delay treatment for age/size class diversity or exceptional site quality	8	Unspecified	Unspecified	Unspecified	Unspecified
<b>Comments:</b>							
5	<b>Unavailable</b>	3J: Water quality / BMPs (stream, river, or lake)	21	Unspecified	Unspecified	Unspecified	Unspecified
<b>Comments:</b>							
6	<b>Available</b>	5C: Delay treatment for age/size class diversity or exceptional site quality	7	Unspecified	Unspecified	Unspecified	Unspecified
<b>Comments:</b>							
7	<b>Available</b>	5C: Delay treatment for age/size class diversity or exceptional site quality	10	2G: Too wet (sensitive soils, does not include access issues)	Unspecified	Unspecified	Unspecified
<b>Comments:</b> upland forested island surrounded by lowland grasses and shrubs. retain for diversity. Tough access for low volume of timber.							
8	<b>Unavailable</b>	3J: Water quality / BMPs (stream, river, or lake)	15	Unspecified	Unspecified	Unspecified	Unspecified
<b>Comments:</b> Lowland area within the Muskegon River Floodplain. Current conditions are not favorable for harvest.							



## Report 4 – Site Conditions

Cadillac Mgt. Unit  
Matt Edison : Examiner

Compartment: 96  
Year of Entry: 2026

9	<b>Available</b>	<b>5C: Delay treatment for age/size class diversity or exceptional site quality</b>	4	Unspecified	Unspecified	Unspecified	Unspecified
<b>Comments:</b>							
10	<b>Available</b>	<b>5C: Delay treatment for age/size class diversity or exceptional site quality</b>	33	Unspecified	Unspecified	Unspecified	Unspecified
<b>Comments:</b>							
11	<b>Available</b>	<b>5C: Delay treatment for age/size class diversity or exceptional site quality</b>	14	Unspecified	Unspecified	Unspecified	Unspecified
<b>Comments:</b>							
12	<b>Unavailable</b>	<b>5E: Long-Term Retention</b>	2	Unspecified	Unspecified	Unspecified	Unspecified
<b>Comments:</b> Long term retention for stand to north.							
13	<b>Unavailable</b>	<b>5E: Long-Term Retention</b>	2	Unspecified	Unspecified	Unspecified	Unspecified
<b>Comments:</b>							
14	<b>Unavailable</b>	<b>3A: Conservation Values incompatible with harvest at this time</b>	9	Unspecified	Unspecified	Unspecified	Unspecified
<b>Comments:</b>							

**Report 4 – Site Conditions**

**Cadillac Mgt. Unit**  
**Matt Edison : Examiner**

**Compartment: 96**  
**Year of Entry: 2026**

15	Available	5C: Delay treatment for age/size class diversity or exceptional site quality	9	Unspecified	Unspecified	Unspecified	Unspecified
<b>Comments:</b>							
16	Available	5C: Delay treatment for age/size class diversity or exceptional site quality	11	Unspecified	Unspecified	Unspecified	Unspecified
<b>Comments:</b>							
17	Available	5C: Delay treatment for age/size class diversity or exceptional site quality	48	Unspecified	Unspecified	Unspecified	Unspecified
<b>Comments:</b>							
18	Available	5C: Delay treatment for age/size class diversity or exceptional site quality	2	Unspecified	Unspecified	Unspecified	Unspecified
<b>Comments:</b>							
19	Unavailable	3J: Water quality / BMPs (stream, river, or lake)	3	Unspecified	Unspecified	Unspecified	Unspecified
<b>Comments:</b>							
20	Unavailable	3J: Water quality / BMPs (stream, river, or lake)	2	Unspecified	Unspecified	Unspecified	Unspecified
<b>Comments:</b>							

**Report 4 – Site Conditions**

**Cadillac Mgt. Unit**  
**Matt Edison : Examiner**

**Compartment: 96**  
**Year of Entry: 2026**

21	<b>Available</b>	<b>5B: Maintain for regeneration purposes</b>	34	Unspecified	Unspecified	Unspecified	Unspecified
<b>Comments:</b>							

Mgt. Unit

Compartment: #Type!

Year of Entry:



### Report 5 – PROPOSED SPECIAL CONSERVATION AREA\* (SCA) DETAILS

\* This is a partial list of SCAs for this compartment. Not included are those areas identified under other Department initiatives (Natural Rivers, Deer Wintering Areas, etc.). Those will be identified in separate, future map and report products.

SCA Name	SCA Category	Detail Type	Recommendation	Acres
----------	--------------	-------------	----------------	-------

---

Comments

---



**Report 6 – EXISTING SPECIAL CONSERVATION AREA DETAILS**

\* This is a list of SCA's for this compartment along with a 1/4 mile buffer surrounding the compartment. Refer to the Special Conservation Area Map for locations of the below listed Conservation Areas.

ERA = Ecological Reference Area  
HCVA = High Conservation Value Area  
SCA = Special Conservation Area

Conservation Area	Type	Description
SCA	Cold Water Lake	A coldwater lake has temperature and dissolved oxygen conditions that allow naturally-reproduced or stocked trout populations and those of other coldwater fish species to persist from year to year. Suitable conditions for coldwater fishes may occur in Michigan lakes if they are relatively deep, have substantial groundwater inflows, or are located in colder (northern) areas of the state. Such lakes are established by Director's action and designated as trout resources by Fisheries Order 200.
SCA	Cold Water Stream	A coldwater stream has temperature and dissolved oxygen conditions that allow naturally-reproduced or stocked trout populations and those of other coldwater fish species (e.g., slimy sculpin) to persist from year to year. Coldwater streams in Michigan typically provide these conditions due to substantial contributions of groundwater to their stream flows. Such streams are established by Director's action and designated as trout resources by Fisheries Order 210.
SCA	Research and Military Areas	These areas provide facilities and lands specifically dedicated for research, or other purposes. They include the 5,847 acre Forest Fire Experiment Station, the 12,000 acre Houghton Lake Wildlife Research Area, the Beaver Islands Archipelago Wildlife Research Area (that includes most of Garden Island, all of High and Hog Islands, all state owned land on Beaver, South Fox and North Fox Islands), the Cusino Wildlife Research Area, the 3,000 acre Hunt Creek Fisheries Research Station, the 125 acre Wyman Nursery, and over 144,000 acres of Military Lands.
SCA	Riparian Area	A transitional area between aquatic and terrestrial ecosystems in which the terrestrial ecosystem influences the aquatic ecosystem and vice-versa. Because of the unique conditions adjacent to lakes, streams and open water wetlands, riparian areas harbor a high diversity of plants and wildlife. Riparian communities are ecologically and socially significant in their effects on water quality and quantity, as well as aesthetics, habitat, bank stability, timber production, and their contribution to overall biodiversity.



Stand	Level 4 Cover Type	Size Density	Acres	Stand Age	BA Range	Managed Site	General Comments																																														
1	6113 - Lowland Maple	Poletimber Well	14.6	89	81-110	N/A	Muskegon river valley. Wet.																																														
<table border="1"> <thead> <tr> <th>Canopy Species</th> <th>% Cover</th> <th>Size Class</th> <th>DBH</th> <th>Age</th> </tr> </thead> <tbody> <tr> <td>Red Maple</td> <td>70</td> <td>Pole</td> <td>9</td> <td>89</td> </tr> <tr> <td>Black Ash</td> <td>20</td> <td>Pole</td> <td>7</td> <td></td> </tr> <tr> <td>Basswood</td> <td>10</td> <td>Pole</td> <td>8</td> <td></td> </tr> </tbody> </table>		Canopy Species	% Cover	Size Class	DBH	Age	Red Maple	70	Pole	9	89	Black Ash	20	Pole	7		Basswood	10	Pole	8		<table border="1"> <thead> <tr> <th>Sub-Canopy Species</th> <th>Density</th> <th>Avg. Height</th> <th>Size</th> </tr> </thead> <tbody> <tr> <td>Black Ash</td> <td>Low</td> <td>Variable</td> <td>Sapling</td> </tr> <tr> <td>Red Maple</td> <td>Low</td> <td>Variable</td> <td>Sapling</td> </tr> <tr> <td>Alder</td> <td>Low</td> <td>&lt; 5 feet</td> <td>Tall Shrub</td> </tr> </tbody> </table>		Sub-Canopy Species	Density	Avg. Height	Size	Black Ash	Low	Variable	Sapling	Red Maple	Low	Variable	Sapling	Alder	Low	< 5 feet	Tall Shrub														
Canopy Species	% Cover	Size Class	DBH	Age																																																	
Red Maple	70	Pole	9	89																																																	
Black Ash	20	Pole	7																																																		
Basswood	10	Pole	8																																																		
Sub-Canopy Species	Density	Avg. Height	Size																																																		
Black Ash	Low	Variable	Sapling																																																		
Red Maple	Low	Variable	Sapling																																																		
Alder	Low	< 5 feet	Tall Shrub																																																		
2	4133 - Aspen, Mixed Pine	Sapling Well	6.4	22	Immature	N/A																																															
<table border="1"> <thead> <tr> <th>Canopy Species</th> <th>% Cover</th> <th>Size Class</th> <th>DBH</th> <th>Age</th> </tr> </thead> <tbody> <tr> <td>Quaking Aspen</td> <td>80</td> <td>Sapling/Pole</td> <td>4</td> <td>22</td> </tr> <tr> <td>White Pine</td> <td>20</td> <td>Sapling/Pole</td> <td>3</td> <td></td> </tr> </tbody> </table>		Canopy Species	% Cover	Size Class	DBH	Age	Quaking Aspen	80	Sapling/Pole	4	22	White Pine	20	Sapling/Pole	3		<table border="1"> <thead> <tr> <th>Sub-Canopy Species</th> <th>Density</th> <th>Avg. Height</th> <th>Size</th> </tr> </thead> <tbody> <tr> <td>White Pine</td> <td>Low</td> <td>&lt; 5 feet</td> <td>Sapling</td> </tr> </tbody> </table>		Sub-Canopy Species	Density	Avg. Height	Size	White Pine	Low	< 5 feet	Sapling																											
Canopy Species	% Cover	Size Class	DBH	Age																																																	
Quaking Aspen	80	Sapling/Pole	4	22																																																	
White Pine	20	Sapling/Pole	3																																																		
Sub-Canopy Species	Density	Avg. Height	Size																																																		
White Pine	Low	< 5 feet	Sapling																																																		
3	3301 - Low Density Deciduous Trees	Nonstocked	2.4		Unspecified	No	Low shrub opening. Scattered pole size cherry. Scrub WP. Couple JP																																														
		<table border="1"> <thead> <tr> <th>Sub-Canopy Species</th> <th>Density</th> <th>Avg. Height</th> <th>Size</th> </tr> </thead> <tbody> <tr> <td>Black Cherry</td> <td>Trace</td> <td></td> <td>Pole</td> </tr> </tbody> </table>		Sub-Canopy Species	Density	Avg. Height	Size	Black Cherry	Trace		Pole																																										
Sub-Canopy Species	Density	Avg. Height	Size																																																		
Black Cherry	Trace		Pole																																																		
4	42220 - Natural Jack Pine	Sapling Medium	12.3	7	Immature	N/A	Stand final harvested in 2018 as part of Jeff Road Mix #63-036-16. Maple advanced regen left in pockets.																																														
<table border="1"> <thead> <tr> <th>Canopy Species</th> <th>% Cover</th> <th>Size Class</th> <th>DBH</th> <th>Age</th> </tr> </thead> <tbody> <tr> <td>Red Maple</td> <td>5</td> <td>Sapling</td> <td>1</td> <td></td> </tr> <tr> <td>Quaking Aspen</td> <td>10</td> <td>Sapling</td> <td>2</td> <td>7</td> </tr> <tr> <td>Red Oak</td> <td>5</td> <td>Sapling</td> <td>1</td> <td></td> </tr> <tr> <td>Jack Pine</td> <td>80</td> <td>Sapling</td> <td>1</td> <td>7</td> </tr> </tbody> </table>		Canopy Species	% Cover	Size Class	DBH	Age	Red Maple	5	Sapling	1		Quaking Aspen	10	Sapling	2	7	Red Oak	5	Sapling	1		Jack Pine	80	Sapling	1	7																											
Canopy Species	% Cover	Size Class	DBH	Age																																																	
Red Maple	5	Sapling	1																																																		
Quaking Aspen	10	Sapling	2	7																																																	
Red Oak	5	Sapling	1																																																		
Jack Pine	80	Sapling	1	7																																																	
5	3302 - Low Density Conifer Trees	Nonstocked	4.8			No	Scattered white and jack pine. Dominated by bog laurel.																																														
		<table border="1"> <thead> <tr> <th>Sub-Canopy Species</th> <th>Density</th> <th>Avg. Height</th> <th>Size</th> </tr> </thead> <tbody> <tr> <td>Blueberry/Bilberry/Cranberry</td> <td>Medium</td> <td></td> <td>Tall Shrub</td> </tr> <tr> <td>Jack Pine</td> <td>Trace</td> <td></td> <td>Pole</td> </tr> <tr> <td>White Pine</td> <td>Trace</td> <td></td> <td>Pole</td> </tr> <tr> <td>Swamp Laurel</td> <td>Full</td> <td></td> <td>Tall Shrub</td> </tr> </tbody> </table>		Sub-Canopy Species	Density	Avg. Height	Size	Blueberry/Bilberry/Cranberry	Medium		Tall Shrub	Jack Pine	Trace		Pole	White Pine	Trace		Pole	Swamp Laurel	Full		Tall Shrub																														
Sub-Canopy Species	Density	Avg. Height	Size																																																		
Blueberry/Bilberry/Cranberry	Medium		Tall Shrub																																																		
Jack Pine	Trace		Pole																																																		
White Pine	Trace		Pole																																																		
Swamp Laurel	Full		Tall Shrub																																																		
6	6229 - Mixed lowland shrub	Nonstocked	2.2			No	Lowland bog laurel.																																														
		<table border="1"> <thead> <tr> <th>Sub-Canopy Species</th> <th>Density</th> <th>Avg. Height</th> <th>Size</th> </tr> </thead> <tbody> <tr> <td>Alder</td> <td>Trace</td> <td></td> <td>Tall Shrub</td> </tr> </tbody> </table>		Sub-Canopy Species	Density	Avg. Height	Size	Alder	Trace		Tall Shrub																																										
Sub-Canopy Species	Density	Avg. Height	Size																																																		
Alder	Trace		Tall Shrub																																																		
7	4133 - Aspen, Mixed Pine	Poletimber Medium	94.4	59	111-140	N/A	Aspen dominated stand. Low quality and mostly low density with pockets of well stocking with slightly higher elevation. Scattered oak, white pine and red pine. Some pockets dominated by red pine and oak.																																														
<table border="1"> <thead> <tr> <th>Canopy Species</th> <th>% Cover</th> <th>Size Class</th> <th>DBH</th> <th>Age</th> </tr> </thead> <tbody> <tr> <td>Red Oak</td> <td>5</td> <td>Log/Pole/XLog</td> <td>11</td> <td></td> </tr> <tr> <td>White Pine</td> <td>10</td> <td>Pole</td> <td>7</td> <td></td> </tr> <tr> <td>White Oak</td> <td>5</td> <td>Log</td> <td>13</td> <td></td> </tr> <tr> <td>Quaking Aspen</td> <td>65</td> <td>Pole/Log</td> <td>8</td> <td>59</td> </tr> <tr> <td>Red Pine</td> <td>15</td> <td>Log</td> <td>16</td> <td></td> </tr> </tbody> </table>		Canopy Species	% Cover	Size Class	DBH	Age	Red Oak	5	Log/Pole/XLog	11		White Pine	10	Pole	7		White Oak	5	Log	13		Quaking Aspen	65	Pole/Log	8	59	Red Pine	15	Log	16		<table border="1"> <thead> <tr> <th>Sub-Canopy Species</th> <th>Density</th> <th>Avg. Height</th> <th>Size</th> </tr> </thead> <tbody> <tr> <td>Red Pine</td> <td>Low</td> <td>&lt; 5 feet</td> <td>Sapling</td> </tr> <tr> <td>Jack Pine</td> <td>Low</td> <td>Variable</td> <td>Sapling</td> </tr> <tr> <td>Red Oak</td> <td>Low</td> <td>Variable</td> <td>Sapling</td> </tr> <tr> <td>Red Maple</td> <td>Low</td> <td>5 - 10 feet</td> <td>Sapling</td> </tr> </tbody> </table>		Sub-Canopy Species	Density	Avg. Height	Size	Red Pine	Low	< 5 feet	Sapling	Jack Pine	Low	Variable	Sapling	Red Oak	Low	Variable	Sapling	Red Maple	Low	5 - 10 feet	Sapling
Canopy Species	% Cover	Size Class	DBH	Age																																																	
Red Oak	5	Log/Pole/XLog	11																																																		
White Pine	10	Pole	7																																																		
White Oak	5	Log	13																																																		
Quaking Aspen	65	Pole/Log	8	59																																																	
Red Pine	15	Log	16																																																		
Sub-Canopy Species	Density	Avg. Height	Size																																																		
Red Pine	Low	< 5 feet	Sapling																																																		
Jack Pine	Low	Variable	Sapling																																																		
Red Oak	Low	Variable	Sapling																																																		
Red Maple	Low	5 - 10 feet	Sapling																																																		



Stand	Level 4 Cover Type	Size Density	Acres	Stand Age	BA Range	Managed Site	General Comments																																														
8	6229 - Mixed lowland shrub	Nonstocked	3.6			No																																															
9	42220 - Natural Jack Pine	Poletimber Well	20.9	57	111-140	N/A	Jack pine dominated stand with pockets of red pine. Some red oak and white pine scattered throughout. Jack Pine is relatively in decline.																																														
<table border="1"> <thead> <tr> <th>Canopy Species</th> <th>% Cover</th> <th>Size Class</th> <th>DBH</th> <th>Age</th> </tr> </thead> <tbody> <tr> <td>Quaking Aspen</td> <td>10</td> <td>Pole</td> <td>8</td> <td></td> </tr> <tr> <td>Red Pine</td> <td>10</td> <td>Log</td> <td>14</td> <td></td> </tr> <tr> <td>Red Oak</td> <td>10</td> <td>Log/Pole</td> <td>10</td> <td></td> </tr> <tr> <td>Jack Pine</td> <td>60</td> <td>Pole/Log</td> <td>8</td> <td>57</td> </tr> <tr> <td>White Pine</td> <td>10</td> <td>Pole/Log</td> <td>9</td> <td></td> </tr> </tbody> </table>		Canopy Species	% Cover	Size Class	DBH	Age	Quaking Aspen	10	Pole	8		Red Pine	10	Log	14		Red Oak	10	Log/Pole	10		Jack Pine	60	Pole/Log	8	57	White Pine	10	Pole/Log	9		<table border="1"> <thead> <tr> <th>Sub-Canopy Species</th> <th>Density</th> <th>Avg. Height</th> <th>Size</th> </tr> </thead> <tbody> <tr> <td>Quaking Aspen</td> <td>Low</td> <td>5 - 10 feet</td> <td>Sapling</td> </tr> <tr> <td>Red Maple</td> <td>Low</td> <td>5 - 10 feet</td> <td>Sapling</td> </tr> <tr> <td>White Pine</td> <td>Low</td> <td>Variable</td> <td>Sapling</td> </tr> <tr> <td>Red Pine</td> <td>Low</td> <td>Variable</td> <td>Sapling</td> </tr> </tbody> </table>		Sub-Canopy Species	Density	Avg. Height	Size	Quaking Aspen	Low	5 - 10 feet	Sapling	Red Maple	Low	5 - 10 feet	Sapling	White Pine	Low	Variable	Sapling	Red Pine	Low	Variable	Sapling
Canopy Species	% Cover	Size Class	DBH	Age																																																	
Quaking Aspen	10	Pole	8																																																		
Red Pine	10	Log	14																																																		
Red Oak	10	Log/Pole	10																																																		
Jack Pine	60	Pole/Log	8	57																																																	
White Pine	10	Pole/Log	9																																																		
Sub-Canopy Species	Density	Avg. Height	Size																																																		
Quaking Aspen	Low	5 - 10 feet	Sapling																																																		
Red Maple	Low	5 - 10 feet	Sapling																																																		
White Pine	Low	Variable	Sapling																																																		
Red Pine	Low	Variable	Sapling																																																		
10	4133 - Aspen, Mixed Pine	Poletimber Poor	6.5	71	51-80	N/A	Low density aspen with jack, white and red pine. Red oak also present.																																														
<table border="1"> <thead> <tr> <th>Canopy Species</th> <th>% Cover</th> <th>Size Class</th> <th>DBH</th> <th>Age</th> </tr> </thead> <tbody> <tr> <td>Jack Pine</td> <td>10</td> <td>Pole</td> <td>8</td> <td></td> </tr> <tr> <td>Quaking Aspen</td> <td>70</td> <td>Log/Pole</td> <td>12</td> <td>71</td> </tr> <tr> <td>White Pine</td> <td>5</td> <td>Pole/Log</td> <td>8</td> <td></td> </tr> <tr> <td>Red Oak</td> <td>5</td> <td>Log/Pole</td> <td>11</td> <td></td> </tr> <tr> <td>Red Pine</td> <td>10</td> <td>Log/Pole</td> <td>12</td> <td></td> </tr> </tbody> </table>		Canopy Species	% Cover	Size Class	DBH	Age	Jack Pine	10	Pole	8		Quaking Aspen	70	Log/Pole	12	71	White Pine	5	Pole/Log	8		Red Oak	5	Log/Pole	11		Red Pine	10	Log/Pole	12		<table border="1"> <thead> <tr> <th>Sub-Canopy Species</th> <th>Density</th> <th>Avg. Height</th> <th>Size</th> </tr> </thead> <tbody> <tr> <td>Red Pine</td> <td>Low</td> <td>&lt; 5 feet</td> <td>Sapling</td> </tr> <tr> <td>Jack Pine</td> <td>Low</td> <td>5 - 10 feet</td> <td>Sapling</td> </tr> <tr> <td>White Pine</td> <td>Low</td> <td>&lt; 5 feet</td> <td>Sapling</td> </tr> </tbody> </table>		Sub-Canopy Species	Density	Avg. Height	Size	Red Pine	Low	< 5 feet	Sapling	Jack Pine	Low	5 - 10 feet	Sapling	White Pine	Low	< 5 feet	Sapling				
Canopy Species	% Cover	Size Class	DBH	Age																																																	
Jack Pine	10	Pole	8																																																		
Quaking Aspen	70	Log/Pole	12	71																																																	
White Pine	5	Pole/Log	8																																																		
Red Oak	5	Log/Pole	11																																																		
Red Pine	10	Log/Pole	12																																																		
Sub-Canopy Species	Density	Avg. Height	Size																																																		
Red Pine	Low	< 5 feet	Sapling																																																		
Jack Pine	Low	5 - 10 feet	Sapling																																																		
White Pine	Low	< 5 feet	Sapling																																																		
11	42210 - Natural Red Pine	Sawtimber Well	30.0	64	81-110	N/A	Stand dominated by red pine with mixed conifer and deciduous throughout. Hold for now.																																														
<table border="1"> <thead> <tr> <th>Canopy Species</th> <th>% Cover</th> <th>Size Class</th> <th>DBH</th> <th>Age</th> </tr> </thead> <tbody> <tr> <td>Jack Pine</td> <td>16</td> <td>Pole</td> <td>8</td> <td></td> </tr> <tr> <td>White Pine</td> <td>20</td> <td>Log/Pole</td> <td>12</td> <td></td> </tr> <tr> <td>Red Pine</td> <td>60</td> <td>Log/Pole</td> <td>15</td> <td>64</td> </tr> <tr> <td>Black/Red (Hybrid) Oak</td> <td>4</td> <td>Log/Pole</td> <td>14</td> <td></td> </tr> </tbody> </table>		Canopy Species	% Cover	Size Class	DBH	Age	Jack Pine	16	Pole	8		White Pine	20	Log/Pole	12		Red Pine	60	Log/Pole	15	64	Black/Red (Hybrid) Oak	4	Log/Pole	14		<table border="1"> <thead> <tr> <th>Sub-Canopy Species</th> <th>Density</th> <th>Avg. Height</th> <th>Size</th> </tr> </thead> <tbody> <tr> <td>Jack Pine</td> <td>Low</td> <td>5 - 10 feet</td> <td>Sapling</td> </tr> <tr> <td>Red Maple</td> <td>Low</td> <td>5 - 10 feet</td> <td>Sapling</td> </tr> <tr> <td>Quaking Aspen</td> <td>Low</td> <td>Variable</td> <td>Sapling</td> </tr> <tr> <td>White Pine</td> <td>Low</td> <td>5 - 10 feet</td> <td>Sapling</td> </tr> <tr> <td>Red Pine</td> <td>Low</td> <td>Variable</td> <td>Sapling</td> </tr> </tbody> </table>		Sub-Canopy Species	Density	Avg. Height	Size	Jack Pine	Low	5 - 10 feet	Sapling	Red Maple	Low	5 - 10 feet	Sapling	Quaking Aspen	Low	Variable	Sapling	White Pine	Low	5 - 10 feet	Sapling	Red Pine	Low	Variable	Sapling	
Canopy Species	% Cover	Size Class	DBH	Age																																																	
Jack Pine	16	Pole	8																																																		
White Pine	20	Log/Pole	12																																																		
Red Pine	60	Log/Pole	15	64																																																	
Black/Red (Hybrid) Oak	4	Log/Pole	14																																																		
Sub-Canopy Species	Density	Avg. Height	Size																																																		
Jack Pine	Low	5 - 10 feet	Sapling																																																		
Red Maple	Low	5 - 10 feet	Sapling																																																		
Quaking Aspen	Low	Variable	Sapling																																																		
White Pine	Low	5 - 10 feet	Sapling																																																		
Red Pine	Low	Variable	Sapling																																																		
12	6229 - Mixed lowland shrub	Nonstocked	2.8			No																																															
13	6126 - Lowland Jack Pine	Poletimber Well	9.4	51	81-110	N/A	Low wet jack pine in west. Red pine and jack pine in the east. Hold for 10 and check																																														
<table border="1"> <thead> <tr> <th>Canopy Species</th> <th>% Cover</th> <th>Size Class</th> <th>DBH</th> <th>Age</th> </tr> </thead> <tbody> <tr> <td>Jack Pine</td> <td>60</td> <td>Pole</td> <td>7</td> <td>51</td> </tr> <tr> <td>Red Pine</td> <td>40</td> <td>Log</td> <td>14</td> <td>68</td> </tr> </tbody> </table>		Canopy Species	% Cover	Size Class	DBH	Age	Jack Pine	60	Pole	7	51	Red Pine	40	Log	14	68	<table border="1"> <thead> <tr> <th>Sub-Canopy Species</th> <th>Density</th> <th>Avg. Height</th> <th>Size</th> </tr> </thead> <tbody> <tr> <td>Red Maple</td> <td>Low</td> <td>5 - 10 feet</td> <td>Sapling</td> </tr> </tbody> </table>		Sub-Canopy Species	Density	Avg. Height	Size	Red Maple	Low	5 - 10 feet	Sapling																											
Canopy Species	% Cover	Size Class	DBH	Age																																																	
Jack Pine	60	Pole	7	51																																																	
Red Pine	40	Log	14	68																																																	
Sub-Canopy Species	Density	Avg. Height	Size																																																		
Red Maple	Low	5 - 10 feet	Sapling																																																		
14	4132 - Aspen, Jack Pine	Sapling Medium	18.6	26	Immature	N/A	Low density jack pine in the north. Aspen dominated regeneration in the south. year of origin is best guess of 1998.																																														
<table border="1"> <thead> <tr> <th>Canopy Species</th> <th>% Cover</th> <th>Size Class</th> <th>DBH</th> <th>Age</th> </tr> </thead> <tbody> <tr> <td>Jack Pine</td> <td>30</td> <td>Sapling</td> <td>4</td> <td></td> </tr> <tr> <td>Red Maple</td> <td>5</td> <td>Sapling</td> <td>2</td> <td></td> </tr> <tr> <td>Quaking Aspen</td> <td>65</td> <td>Sapling</td> <td>4</td> <td>26</td> </tr> </tbody> </table>		Canopy Species	% Cover	Size Class	DBH	Age	Jack Pine	30	Sapling	4		Red Maple	5	Sapling	2		Quaking Aspen	65	Sapling	4	26																																
Canopy Species	% Cover	Size Class	DBH	Age																																																	
Jack Pine	30	Sapling	4																																																		
Red Maple	5	Sapling	2																																																		
Quaking Aspen	65	Sapling	4	26																																																	



Stand	Level 4 Cover Type	Size Density	Acres	Stand Age	BA Range	Managed Site	General Comments																																												
15	6229 - Mixed lowland shrub	Nonstocked	2.6			No																																													
		<table border="1"> <thead> <tr> <th>Sub-Canopy Species</th> <th>Density</th> <th>Avg. Height</th> <th>Size</th> </tr> </thead> <tbody> <tr> <td>Leatherleaf</td> <td>Full</td> <td></td> <td>Tall Shrub</td> </tr> <tr> <td>Willow spp.</td> <td>Low</td> <td></td> <td>Tall Shrub</td> </tr> <tr> <td>Willow spp.</td> <td>Low</td> <td></td> <td>Tall Shrub</td> </tr> <tr> <td>Willow spp.</td> <td>Low</td> <td></td> <td>Tall Shrub</td> </tr> <tr> <td>Alder</td> <td>Low</td> <td></td> <td>Tall Shrub</td> </tr> </tbody> </table>						Sub-Canopy Species	Density	Avg. Height	Size	Leatherleaf	Full		Tall Shrub	Willow spp.	Low		Tall Shrub	Willow spp.	Low		Tall Shrub	Willow spp.	Low		Tall Shrub	Alder	Low		Tall Shrub																				
Sub-Canopy Species	Density	Avg. Height	Size																																																
Leatherleaf	Full		Tall Shrub																																																
Willow spp.	Low		Tall Shrub																																																
Willow spp.	Low		Tall Shrub																																																
Willow spp.	Low		Tall Shrub																																																
Alder	Low		Tall Shrub																																																
16	4130 - Aspen	Sapling Well	10.4	12	Immature	N/A	Aspen/ red maple/ oak regen. Scattered oak and pine seed trees.																																												
		<table border="1"> <thead> <tr> <th>Canopy Species</th> <th>% Cover</th> <th>Size Class</th> <th>DBH</th> <th>Age</th> </tr> </thead> <tbody> <tr> <td>Quaking Aspen</td> <td>57</td> <td>Sapling</td> <td>2</td> <td>12</td> </tr> <tr> <td>Red Pine</td> <td>3</td> <td>Log/Pole</td> <td>11</td> <td></td> </tr> <tr> <td>Red Oak</td> <td>5</td> <td>Sapling</td> <td>2</td> <td></td> </tr> <tr> <td>Bigtooth Aspen</td> <td>10</td> <td>Sapling</td> <td>2</td> <td></td> </tr> <tr> <td>Red Maple</td> <td>25</td> <td>Sapling</td> <td>2</td> <td></td> </tr> </tbody> </table>						Canopy Species	% Cover	Size Class	DBH	Age	Quaking Aspen	57	Sapling	2	12	Red Pine	3	Log/Pole	11		Red Oak	5	Sapling	2		Bigtooth Aspen	10	Sapling	2		Red Maple	25	Sapling	2															
Canopy Species	% Cover	Size Class	DBH	Age																																															
Quaking Aspen	57	Sapling	2	12																																															
Red Pine	3	Log/Pole	11																																																
Red Oak	5	Sapling	2																																																
Bigtooth Aspen	10	Sapling	2																																																
Red Maple	25	Sapling	2																																																
17	4310 - Pine, Oak Mix	Sawtimber Poor	42.6	72	1-50	N/A	Regenerating stand. Harvested in 2009-2010 (Porter Combo 63-066-06-01). Scattered red pine and mixed oak throughout. Regeneration is scattered and inconsistent. Mostly red maple stump sprouts with some aspen. Complete canopy closure is on the low end of 25-50% covered. Variable canopy closure throughout. Very inconsistent stand. 2024 Agree 100%.																																												
		<table border="1"> <thead> <tr> <th>Canopy Species</th> <th>% Cover</th> <th>Size Class</th> <th>DBH</th> <th>Age</th> </tr> </thead> <tbody> <tr> <td>Red Oak</td> <td>40</td> <td>Log/Pole/XLog</td> <td>11</td> <td></td> </tr> <tr> <td>Red Pine</td> <td>45</td> <td>Log/Pole</td> <td>10</td> <td>72</td> </tr> <tr> <td>White Oak</td> <td>15</td> <td>Log</td> <td>12</td> <td></td> </tr> </tbody> </table> <table border="1"> <thead> <tr> <th>Sub-Canopy Species</th> <th>Density</th> <th>Avg. Height</th> <th>Size</th> </tr> </thead> <tbody> <tr> <td>Red Maple</td> <td>Low</td> <td>&lt; 5 feet</td> <td>Sapling</td> </tr> <tr> <td>White Pine</td> <td>Low</td> <td>Variable</td> <td>Sapling</td> </tr> <tr> <td>Bigtooth Aspen</td> <td>High</td> <td>Variable</td> <td>Sapling</td> </tr> </tbody> </table>						Canopy Species	% Cover	Size Class	DBH	Age	Red Oak	40	Log/Pole/XLog	11		Red Pine	45	Log/Pole	10	72	White Oak	15	Log	12		Sub-Canopy Species	Density	Avg. Height	Size	Red Maple	Low	< 5 feet	Sapling	White Pine	Low	Variable	Sapling	Bigtooth Aspen	High	Variable	Sapling								
Canopy Species	% Cover	Size Class	DBH	Age																																															
Red Oak	40	Log/Pole/XLog	11																																																
Red Pine	45	Log/Pole	10	72																																															
White Oak	15	Log	12																																																
Sub-Canopy Species	Density	Avg. Height	Size																																																
Red Maple	Low	< 5 feet	Sapling																																																
White Pine	Low	Variable	Sapling																																																
Bigtooth Aspen	High	Variable	Sapling																																																
18	42220 - Natural Jack Pine	Poletimber Medium	9.4	64	51-80	N/A	Jack pine is falling out. oak is taking over along with mixed pine and red maple. Too late to harvest.																																												
		<table border="1"> <thead> <tr> <th>Canopy Species</th> <th>% Cover</th> <th>Size Class</th> <th>DBH</th> <th>Age</th> </tr> </thead> <tbody> <tr> <td>Red Maple</td> <td>3</td> <td>Pole</td> <td>5</td> <td></td> </tr> <tr> <td>Jack Pine</td> <td>94</td> <td>Pole/Log</td> <td>8</td> <td>64</td> </tr> <tr> <td>Red Oak</td> <td>3</td> <td>Pole</td> <td>5</td> <td></td> </tr> </tbody> </table> <table border="1"> <thead> <tr> <th>Sub-Canopy Species</th> <th>Density</th> <th>Avg. Height</th> <th>Size</th> </tr> </thead> <tbody> <tr> <td>Red Oak</td> <td>Low</td> <td>10 - 20 feet</td> <td>Sapling</td> </tr> <tr> <td>Red Maple</td> <td>Medium</td> <td>10 - 20 feet</td> <td>Sapling</td> </tr> <tr> <td>White Pine</td> <td>Low</td> <td>&lt; 5 feet</td> <td>Sapling</td> </tr> <tr> <td>Red Pine</td> <td>Low</td> <td>&lt; 5 feet</td> <td>Seeding</td> </tr> <tr> <td>Jack Pine</td> <td>Low</td> <td>&lt; 5 feet</td> <td>Sapling</td> </tr> </tbody> </table>						Canopy Species	% Cover	Size Class	DBH	Age	Red Maple	3	Pole	5		Jack Pine	94	Pole/Log	8	64	Red Oak	3	Pole	5		Sub-Canopy Species	Density	Avg. Height	Size	Red Oak	Low	10 - 20 feet	Sapling	Red Maple	Medium	10 - 20 feet	Sapling	White Pine	Low	< 5 feet	Sapling	Red Pine	Low	< 5 feet	Seeding	Jack Pine	Low	< 5 feet	Sapling
Canopy Species	% Cover	Size Class	DBH	Age																																															
Red Maple	3	Pole	5																																																
Jack Pine	94	Pole/Log	8	64																																															
Red Oak	3	Pole	5																																																
Sub-Canopy Species	Density	Avg. Height	Size																																																
Red Oak	Low	10 - 20 feet	Sapling																																																
Red Maple	Medium	10 - 20 feet	Sapling																																																
White Pine	Low	< 5 feet	Sapling																																																
Red Pine	Low	< 5 feet	Seeding																																																
Jack Pine	Low	< 5 feet	Sapling																																																
19	500 - Water	Nonstocked	2.8			No	Muskeon river.																																												
20	6229 - Mixed lowland shrub	Nonstocked	2.2			No	Lowland shrub																																												
21	6126 - Lowland Jack Pine	Poletimber Medium	18.9	48	51-80	N/A	Lowland jack pine. Younger pockets of jack pine where it is seeding in throughout the bog. Lots of wet ground for limited volume. Leave for now.																																												
		<table border="1"> <thead> <tr> <th>Canopy Species</th> <th>% Cover</th> <th>Size Class</th> <th>DBH</th> <th>Age</th> </tr> </thead> <tbody> <tr> <td>Jack Pine</td> <td>100</td> <td>Pole/Sapling</td> <td>7</td> <td>48</td> </tr> </tbody> </table> <table border="1"> <thead> <tr> <th>Sub-Canopy Species</th> <th>Density</th> <th>Avg. Height</th> <th>Size</th> </tr> </thead> <tbody> <tr> <td>Jack Pine</td> <td>Medium</td> <td>10 - 20 feet</td> <td>Sapling</td> </tr> </tbody> </table>						Canopy Species	% Cover	Size Class	DBH	Age	Jack Pine	100	Pole/Sapling	7	48	Sub-Canopy Species	Density	Avg. Height	Size	Jack Pine	Medium	10 - 20 feet	Sapling																										
Canopy Species	% Cover	Size Class	DBH	Age																																															
Jack Pine	100	Pole/Sapling	7	48																																															
Sub-Canopy Species	Density	Avg. Height	Size																																																
Jack Pine	Medium	10 - 20 feet	Sapling																																																





Stand	Level 4 Cover Type	Size Density	Acres	Stand Age	BA Range	Managed Site	General Comments																																					
22	42250 - Pine, Oak	Sawtimber Medium	10.6	96	1-50	N/A	Oak pine mix with white pine dominating the understory. Overstory oak is falling out. Let understory white pine mature.																																					
<table border="1"> <thead> <tr> <th>Canopy Species</th> <th>% Cover</th> <th>Size Class</th> <th>DBH</th> <th>Age</th> </tr> </thead> <tbody> <tr> <td>Red Pine</td> <td>32</td> <td>Log/Pole/XLog</td> <td>15</td> <td></td> </tr> <tr> <td>Black/Red (Hybrid) Oak</td> <td>30</td> <td>XLog/Log</td> <td>19</td> <td>102</td> </tr> <tr> <td>White Pine</td> <td>38</td> <td>Log/Pole/XLog</td> <td>18</td> <td>96</td> </tr> </tbody> </table>		Canopy Species	% Cover	Size Class	DBH	Age	Red Pine	32	Log/Pole/XLog	15		Black/Red (Hybrid) Oak	30	XLog/Log	19	102	White Pine	38	Log/Pole/XLog	18	96	<table border="1"> <thead> <tr> <th>Sub-Canopy Species</th> <th>Density</th> <th>Avg. Height</th> <th>Size</th> </tr> </thead> <tbody> <tr> <td>White Pine</td> <td>High</td> <td>10 - 20 feet</td> <td>Pole</td> </tr> <tr> <td>Black/Red (Hybrid) Oak</td> <td>Medium</td> <td>Variable</td> <td>Pole</td> </tr> </tbody> </table>		Sub-Canopy Species	Density	Avg. Height	Size	White Pine	High	10 - 20 feet	Pole	Black/Red (Hybrid) Oak	Medium	Variable	Pole									
Canopy Species	% Cover	Size Class	DBH	Age																																								
Red Pine	32	Log/Pole/XLog	15																																									
Black/Red (Hybrid) Oak	30	XLog/Log	19	102																																								
White Pine	38	Log/Pole/XLog	18	96																																								
Sub-Canopy Species	Density	Avg. Height	Size																																									
White Pine	High	10 - 20 feet	Pole																																									
Black/Red (Hybrid) Oak	Medium	Variable	Pole																																									
23	629 - Mixed non-forested wetland	Nonstocked	48.0			No	lowland grasses with mixed shrubs																																					
		<table border="1"> <thead> <tr> <th>Sub-Canopy Species</th> <th>Density</th> <th>Avg. Height</th> <th>Size</th> </tr> </thead> <tbody> <tr> <td>Tag Alder</td> <td>Low</td> <td></td> <td>Tall Shrub</td> </tr> <tr> <td>Willow spp.</td> <td>Low</td> <td></td> <td>Tall Shrub</td> </tr> <tr> <td>Willow spp.</td> <td>Low</td> <td></td> <td>Tall Shrub</td> </tr> <tr> <td>Willow spp.</td> <td>Low</td> <td></td> <td>Tall Shrub</td> </tr> <tr> <td>Swamp Laurel</td> <td>High</td> <td></td> <td>Tall Shrub</td> </tr> <tr> <td>Leatherleaf</td> <td>Medium</td> <td></td> <td>Tall Shrub</td> </tr> </tbody> </table>		Sub-Canopy Species	Density	Avg. Height	Size	Tag Alder	Low		Tall Shrub	Willow spp.	Low		Tall Shrub	Willow spp.	Low		Tall Shrub	Willow spp.	Low		Tall Shrub	Swamp Laurel	High		Tall Shrub	Leatherleaf	Medium		Tall Shrub													
Sub-Canopy Species	Density	Avg. Height	Size																																									
Tag Alder	Low		Tall Shrub																																									
Willow spp.	Low		Tall Shrub																																									
Willow spp.	Low		Tall Shrub																																									
Willow spp.	Low		Tall Shrub																																									
Swamp Laurel	High		Tall Shrub																																									
Leatherleaf	Medium		Tall Shrub																																									
24	6127 - Lowland Pine	Poletimber Well	15.1	53	51-80	N/A	Lowland and upland white pine. Variable heights and diameters. Check to harvest next entry.																																					
<table border="1"> <thead> <tr> <th>Canopy Species</th> <th>% Cover</th> <th>Size Class</th> <th>DBH</th> <th>Age</th> </tr> </thead> <tbody> <tr> <td>White Pine</td> <td>90</td> <td>Pole/Log</td> <td>8</td> <td>53</td> </tr> <tr> <td>Jack Pine</td> <td>3</td> <td>Pole</td> <td>6</td> <td></td> </tr> <tr> <td>Red Pine</td> <td>4</td> <td>Log/Pole</td> <td>11</td> <td></td> </tr> <tr> <td>Quaking Aspen</td> <td>3</td> <td>Pole</td> <td>7</td> <td></td> </tr> </tbody> </table>		Canopy Species	% Cover	Size Class	DBH	Age	White Pine	90	Pole/Log	8	53	Jack Pine	3	Pole	6		Red Pine	4	Log/Pole	11		Quaking Aspen	3	Pole	7		<table border="1"> <thead> <tr> <th>Sub-Canopy Species</th> <th>Density</th> <th>Avg. Height</th> <th>Size</th> </tr> </thead> <tbody> <tr> <td>Red Maple</td> <td>Low</td> <td>10 - 20 feet</td> <td>Sapling</td> </tr> <tr> <td>White Pine</td> <td>Medium</td> <td>Variable</td> <td>Sapling</td> </tr> <tr> <td>Quaking Aspen</td> <td>Low</td> <td>Variable</td> <td>Sapling</td> </tr> </tbody> </table>		Sub-Canopy Species	Density	Avg. Height	Size	Red Maple	Low	10 - 20 feet	Sapling	White Pine	Medium	Variable	Sapling	Quaking Aspen	Low	Variable	Sapling
Canopy Species	% Cover	Size Class	DBH	Age																																								
White Pine	90	Pole/Log	8	53																																								
Jack Pine	3	Pole	6																																									
Red Pine	4	Log/Pole	11																																									
Quaking Aspen	3	Pole	7																																									
Sub-Canopy Species	Density	Avg. Height	Size																																									
Red Maple	Low	10 - 20 feet	Sapling																																									
White Pine	Medium	Variable	Sapling																																									
Quaking Aspen	Low	Variable	Sapling																																									
25	122 - Road/Parking Lot	Nonstocked	7.2			No	JEFF'S ROAD																																					
26	6229 - Mixed lowland shrub	Nonstocked	29.5			No	mixed lowland grasses and shrubs																																					
		<table border="1"> <thead> <tr> <th>Sub-Canopy Species</th> <th>Density</th> <th>Avg. Height</th> <th>Size</th> </tr> </thead> <tbody> <tr> <td>Tag Alder</td> <td>Medium</td> <td></td> <td>Tall Shrub</td> </tr> <tr> <td>Willow spp.</td> <td>Medium</td> <td></td> <td>Tall Shrub</td> </tr> <tr> <td>Leatherleaf</td> <td>Medium</td> <td></td> <td>Tall Shrub</td> </tr> </tbody> </table>		Sub-Canopy Species	Density	Avg. Height	Size	Tag Alder	Medium		Tall Shrub	Willow spp.	Medium		Tall Shrub	Leatherleaf	Medium		Tall Shrub																									
Sub-Canopy Species	Density	Avg. Height	Size																																									
Tag Alder	Medium		Tall Shrub																																									
Willow spp.	Medium		Tall Shrub																																									
Leatherleaf	Medium		Tall Shrub																																									
27	42120 - Planted Jack Pine	Poletimber Well	12.2	57	111-140	N/A	Jack pine planted site. This may be considered a lowland stand. Shallow water table.																																					
<table border="1"> <thead> <tr> <th>Canopy Species</th> <th>% Cover</th> <th>Size Class</th> <th>DBH</th> <th>Age</th> </tr> </thead> <tbody> <tr> <td>Jack Pine</td> <td>96</td> <td>Pole</td> <td>8</td> <td>57</td> </tr> <tr> <td>Red Pine</td> <td>2</td> <td>Log/Pole</td> <td>10</td> <td></td> </tr> <tr> <td>White Pine</td> <td>2</td> <td>Log/Pole</td> <td>10</td> <td></td> </tr> </tbody> </table>		Canopy Species	% Cover	Size Class	DBH	Age	Jack Pine	96	Pole	8	57	Red Pine	2	Log/Pole	10		White Pine	2	Log/Pole	10		<table border="1"> <thead> <tr> <th>Sub-Canopy Species</th> <th>Density</th> <th>Avg. Height</th> <th>Size</th> </tr> </thead> <tbody> <tr> <td>Red Oak</td> <td>Low</td> <td>Variable</td> <td>Sapling</td> </tr> </tbody> </table>		Sub-Canopy Species	Density	Avg. Height	Size	Red Oak	Low	Variable	Sapling													
Canopy Species	% Cover	Size Class	DBH	Age																																								
Jack Pine	96	Pole	8	57																																								
Red Pine	2	Log/Pole	10																																									
White Pine	2	Log/Pole	10																																									
Sub-Canopy Species	Density	Avg. Height	Size																																									
Red Oak	Low	Variable	Sapling																																									



Stand	Level 4 Cover Type	Size Density	Acres	Stand Age	BA Range	Managed Site	General Comments																																													
28	4131 - Aspen, Oak	Sapling Medium	13.3	7	Immature	N/A	Stand was harvested in 2018 as part of Jeff Road Mix #63-016-16, All oak was left. Oak left was poor quality. Oak concentrated in north.																																													
<table border="1"> <thead> <tr> <th>Canopy Species</th> <th>% Cover</th> <th>Size Class</th> <th>DBH</th> <th>Age</th> </tr> </thead> <tbody> <tr> <td>White Pine</td> <td>4</td> <td>Sapling</td> <td>2</td> <td></td> </tr> <tr> <td>Quaking Aspen</td> <td>70</td> <td>Sapling</td> <td>2</td> <td>7</td> </tr> <tr> <td>Red Oak</td> <td>26</td> <td>Log/Pole</td> <td>10</td> <td></td> </tr> </tbody> </table>		Canopy Species	% Cover	Size Class	DBH	Age	White Pine	4	Sapling	2		Quaking Aspen	70	Sapling	2	7	Red Oak	26	Log/Pole	10																																
Canopy Species	% Cover	Size Class	DBH	Age																																																
White Pine	4	Sapling	2																																																	
Quaking Aspen	70	Sapling	2	7																																																
Red Oak	26	Log/Pole	10																																																	
29	4131 - Aspen, Oak	Poletimber Well	51.5	50	111-140	N/A	Aspen dominated stand with a scattered balsam fir, white pine, oak, and red pine. Heavier pine component in southern portion of stand. Cutting records indicate a harvest completed in 1973. All merchantable aspen, black ash, elm, red maple and paper birch were harvested. Harvest this entry. Maybe split up due to stand size. Final harvest with retention pockets and some white pine.																																													
<table border="1"> <thead> <tr> <th>Canopy Species</th> <th>% Cover</th> <th>Size Class</th> <th>DBH</th> <th>Age</th> </tr> </thead> <tbody> <tr> <td>Quaking Aspen</td> <td>65</td> <td>Pole</td> <td>8</td> <td>50</td> </tr> <tr> <td>Balsam Fir</td> <td>5</td> <td>Pole/Log</td> <td>9</td> <td></td> </tr> <tr> <td>Red Oak</td> <td>25</td> <td>Log</td> <td>13</td> <td></td> </tr> <tr> <td>White Pine</td> <td>5</td> <td>Log/Pole</td> <td>11</td> <td></td> </tr> </tbody> </table>		Canopy Species	% Cover	Size Class	DBH	Age	Quaking Aspen	65	Pole	8	50	Balsam Fir	5	Pole/Log	9		Red Oak	25	Log	13		White Pine	5	Log/Pole	11		<table border="1"> <thead> <tr> <th>Sub-Canopy Species</th> <th>Density</th> <th>Avg. Height</th> <th>Size</th> </tr> </thead> <tbody> <tr> <td>Balsam Fir</td> <td>Low</td> <td>&lt; 5 feet</td> <td>Sapling</td> </tr> <tr> <td>Balsam Fir</td> <td>Low</td> <td>Variable</td> <td>Seeding</td> </tr> <tr> <td>White Pine</td> <td>Medium</td> <td>10 - 20 feet</td> <td>Pole</td> </tr> <tr> <td>Red Oak</td> <td>Low</td> <td>5 - 10 feet</td> <td>Sapling</td> </tr> </tbody> </table>		Sub-Canopy Species	Density	Avg. Height	Size	Balsam Fir	Low	< 5 feet	Sapling	Balsam Fir	Low	Variable	Seeding	White Pine	Medium	10 - 20 feet	Pole	Red Oak	Low	5 - 10 feet	Sapling				
Canopy Species	% Cover	Size Class	DBH	Age																																																
Quaking Aspen	65	Pole	8	50																																																
Balsam Fir	5	Pole/Log	9																																																	
Red Oak	25	Log	13																																																	
White Pine	5	Log/Pole	11																																																	
Sub-Canopy Species	Density	Avg. Height	Size																																																	
Balsam Fir	Low	< 5 feet	Sapling																																																	
Balsam Fir	Low	Variable	Seeding																																																	
White Pine	Medium	10 - 20 feet	Pole																																																	
Red Oak	Low	5 - 10 feet	Sapling																																																	
30	6112 - Lowland Aspen	Poletimber Well	46.8	72	81-110	N/A	Muskegon river valley. Lowland deciduous stand. Individual species density various throughout stand, due to slight elevation changes. Stay out of this																																													
<table border="1"> <thead> <tr> <th>Canopy Species</th> <th>% Cover</th> <th>Size Class</th> <th>DBH</th> <th>Age</th> </tr> </thead> <tbody> <tr> <td>Red Maple</td> <td>50</td> <td>Pole</td> <td>9</td> <td>72</td> </tr> <tr> <td>Quaking Aspen</td> <td>40</td> <td>Pole</td> <td>9</td> <td></td> </tr> <tr> <td>Black Ash</td> <td>10</td> <td>Pole</td> <td>9</td> <td></td> </tr> </tbody> </table>		Canopy Species	% Cover	Size Class	DBH	Age	Red Maple	50	Pole	9	72	Quaking Aspen	40	Pole	9		Black Ash	10	Pole	9		<table border="1"> <thead> <tr> <th>Sub-Canopy Species</th> <th>Density</th> <th>Avg. Height</th> <th>Size</th> </tr> </thead> <tbody> <tr> <td>Balsam Fir</td> <td>Low</td> <td>Variable</td> <td>Sapling</td> </tr> <tr> <td>Swamp White Oak</td> <td>Low</td> <td>10 - 20 feet</td> <td>Sapling</td> </tr> <tr> <td>Alder</td> <td>Low</td> <td>Variable</td> <td>Tall Shrub</td> </tr> <tr> <td>Quaking Aspen</td> <td>Low</td> <td>10 - 20 feet</td> <td>Sapling</td> </tr> <tr> <td>Red Maple</td> <td>Low</td> <td>Variable</td> <td>Sapling</td> </tr> </tbody> </table>		Sub-Canopy Species	Density	Avg. Height	Size	Balsam Fir	Low	Variable	Sapling	Swamp White Oak	Low	10 - 20 feet	Sapling	Alder	Low	Variable	Tall Shrub	Quaking Aspen	Low	10 - 20 feet	Sapling	Red Maple	Low	Variable	Sapling					
Canopy Species	% Cover	Size Class	DBH	Age																																																
Red Maple	50	Pole	9	72																																																
Quaking Aspen	40	Pole	9																																																	
Black Ash	10	Pole	9																																																	
Sub-Canopy Species	Density	Avg. Height	Size																																																	
Balsam Fir	Low	Variable	Sapling																																																	
Swamp White Oak	Low	10 - 20 feet	Sapling																																																	
Alder	Low	Variable	Tall Shrub																																																	
Quaking Aspen	Low	10 - 20 feet	Sapling																																																	
Red Maple	Low	Variable	Sapling																																																	
31	6120 - Lowland Cedar	Sawtimber Well	6.9	88	51-80	N/A	Lowland type. Cedar throughout with mixed conifer and deciduous. Muskegon River flood plain.																																													
<table border="1"> <thead> <tr> <th>Canopy Species</th> <th>% Cover</th> <th>Size Class</th> <th>DBH</th> <th>Age</th> </tr> </thead> <tbody> <tr> <td>Northern White Cedar</td> <td>55</td> <td>Log/Pole</td> <td>10</td> <td>88</td> </tr> <tr> <td>Black Ash</td> <td>10</td> <td>Pole</td> <td>7</td> <td></td> </tr> <tr> <td>Quaking Aspen</td> <td>5</td> <td>Pole</td> <td>8</td> <td></td> </tr> <tr> <td>Hemlock</td> <td>20</td> <td>Log/XLog</td> <td>15</td> <td></td> </tr> <tr> <td>Red Maple</td> <td>10</td> <td>Pole</td> <td>7</td> <td></td> </tr> </tbody> </table>		Canopy Species	% Cover	Size Class	DBH	Age	Northern White Cedar	55	Log/Pole	10	88	Black Ash	10	Pole	7		Quaking Aspen	5	Pole	8		Hemlock	20	Log/XLog	15		Red Maple	10	Pole	7		<table border="1"> <thead> <tr> <th>Sub-Canopy Species</th> <th>Density</th> <th>Avg. Height</th> <th>Size</th> </tr> </thead> <tbody> <tr> <td>Red Maple</td> <td>Low</td> <td>Variable</td> <td>Sapling</td> </tr> <tr> <td>Quaking Aspen</td> <td>Low</td> <td>Variable</td> <td>Sapling</td> </tr> <tr> <td>Balsam Fir</td> <td>Medium</td> <td>Variable</td> <td>Sapling</td> </tr> </tbody> </table>		Sub-Canopy Species	Density	Avg. Height	Size	Red Maple	Low	Variable	Sapling	Quaking Aspen	Low	Variable	Sapling	Balsam Fir	Medium	Variable	Sapling			
Canopy Species	% Cover	Size Class	DBH	Age																																																
Northern White Cedar	55	Log/Pole	10	88																																																
Black Ash	10	Pole	7																																																	
Quaking Aspen	5	Pole	8																																																	
Hemlock	20	Log/XLog	15																																																	
Red Maple	10	Pole	7																																																	
Sub-Canopy Species	Density	Avg. Height	Size																																																	
Red Maple	Low	Variable	Sapling																																																	
Quaking Aspen	Low	Variable	Sapling																																																	
Balsam Fir	Medium	Variable	Sapling																																																	
32	500 - Water	Nonstocked	35.8			No	beaver flooding																																													
		<table border="1"> <thead> <tr> <th>Sub-Canopy Species</th> <th>Density</th> <th>Avg. Height</th> <th>Size</th> </tr> </thead> <tbody> <tr> <td>Tag Alder</td> <td>Trace</td> <td></td> <td>Tall Shrub</td> </tr> </tbody> </table>		Sub-Canopy Species	Density	Avg. Height	Size	Tag Alder	Trace		Tall Shrub																																									
Sub-Canopy Species	Density	Avg. Height	Size																																																	
Tag Alder	Trace		Tall Shrub																																																	
33	3302 - Low Density Conifer Trees	Nonstocked	4.4			No	Lowland site with sparse jack pine seeding in.																																													
		<table border="1"> <thead> <tr> <th>Sub-Canopy Species</th> <th>Density</th> <th>Avg. Height</th> <th>Size</th> </tr> </thead> <tbody> <tr> <td>Jack Pine</td> <td>Low</td> <td></td> <td>Pole</td> </tr> </tbody> </table>		Sub-Canopy Species	Density	Avg. Height	Size	Jack Pine	Low		Pole																																									
Sub-Canopy Species	Density	Avg. Height	Size																																																	
Jack Pine	Low		Pole																																																	
34	4130 - Aspen	Sapling Well	68.9	1	Immature	N/A	Stand was thinned in 2022. #63-030-21 Raymond's Ridge Jack																																													
<table border="1"> <thead> <tr> <th>Canopy Species</th> <th>% Cover</th> <th>Size Class</th> <th>DBH</th> <th>Age</th> </tr> </thead> <tbody> <tr> <td>Red Pine</td> <td>5</td> <td>Log</td> <td>14</td> <td>66</td> </tr> <tr> <td>Quaking Aspen</td> <td>95</td> <td>Sapling</td> <td>1</td> <td>1</td> </tr> </tbody> </table>		Canopy Species	% Cover	Size Class	DBH	Age	Red Pine	5	Log	14	66	Quaking Aspen	95	Sapling	1	1	<table border="1"> <thead> <tr> <th>Sub-Canopy Species</th> <th>Density</th> <th>Avg. Height</th> <th>Size</th> </tr> </thead> <tbody> <tr> <td>Red Oak</td> <td>Low</td> <td>&lt; 5 feet</td> <td>Sapling</td> </tr> <tr> <td>Jack Pine</td> <td>Low</td> <td>&lt; 5 feet</td> <td>Sapling</td> </tr> </tbody> </table>		Sub-Canopy Species	Density	Avg. Height	Size	Red Oak	Low	< 5 feet	Sapling	Jack Pine	Low	< 5 feet	Sapling																						
Canopy Species	% Cover	Size Class	DBH	Age																																																
Red Pine	5	Log	14	66																																																
Quaking Aspen	95	Sapling	1	1																																																
Sub-Canopy Species	Density	Avg. Height	Size																																																	
Red Oak	Low	< 5 feet	Sapling																																																	
Jack Pine	Low	< 5 feet	Sapling																																																	



Stand	Level 4 Cover Type	Size Density	Acres	Stand Age	BA Range	Managed Site	General Comments
-------	--------------------	--------------	-------	-----------	----------	--------------	------------------

<b>35</b>	42110 - Planted Red Pine	Sawtimber Well	11.5	72	111-140	N/A	Red Pine that is looking ok. Hold on for one more entry then restart.																												
<table border="1"> <thead> <tr> <th>Canopy Species</th> <th>% Cover</th> <th>Size Class</th> <th>DBH</th> <th>Age</th> </tr> </thead> <tbody> <tr> <td>White Pine</td> <td>15</td> <td>Log</td> <td>10</td> <td></td> </tr> <tr> <td>Red Pine</td> <td>75</td> <td>Log</td> <td>14</td> <td>72</td> </tr> <tr> <td>Jack Pine</td> <td>10</td> <td>Log</td> <td>10</td> <td></td> </tr> </tbody> </table>		Canopy Species	% Cover	Size Class	DBH	Age	White Pine	15	Log	10		Red Pine	75	Log	14	72	Jack Pine	10	Log	10		<table border="1"> <thead> <tr> <th>Sub-Canopy Species</th> <th>Density</th> <th>Avg. Height</th> <th>Size</th> </tr> </thead> <tbody> <tr> <td>Red Maple</td> <td>Low</td> <td>&lt; 5 feet</td> <td>Sapling</td> </tr> <tr> <td>Jack Pine</td> <td>Low</td> <td>&lt; 5 feet</td> <td>Sapling</td> </tr> </tbody> </table>		Sub-Canopy Species	Density	Avg. Height	Size	Red Maple	Low	< 5 feet	Sapling	Jack Pine	Low	< 5 feet	Sapling
Canopy Species	% Cover	Size Class	DBH	Age																															
White Pine	15	Log	10																																
Red Pine	75	Log	14	72																															
Jack Pine	10	Log	10																																
Sub-Canopy Species	Density	Avg. Height	Size																																
Red Maple	Low	< 5 feet	Sapling																																
Jack Pine	Low	< 5 feet	Sapling																																

<b>36</b>	500 - Water	Nonstocked	19.2			No	water and lowland grasses						
<table border="1"> <thead> <tr> <th>Sub-Canopy Species</th> <th>Density</th> <th>Avg. Height</th> <th>Size</th> </tr> </thead> <tbody> <tr> <td>Tag Alder</td> <td>Low</td> <td></td> <td>Tall Shrub</td> </tr> <tr> <td>Willow spp.</td> <td>Low</td> <td></td> <td>Tall Shrub</td> </tr> </tbody> </table>		Sub-Canopy Species	Density	Avg. Height	Size	Tag Alder	Low		Tall Shrub	Willow spp.	Low		Tall Shrub
Sub-Canopy Species	Density	Avg. Height	Size										
Tag Alder	Low		Tall Shrub										
Willow spp.	Low		Tall Shrub										

<b>37</b>	6229 - Mixed lowland shrub	Nonstocked	6.3			No	loland big laurel dominated non-forested.		
<table border="1"> <thead> <tr> <th>Sub-Canopy Species</th> <th>Density</th> <th>Avg. Height</th> <th>Size</th> </tr> </thead> <tbody> <tr> <td>Alder</td> <td>Low</td> <td></td> <td>Tall Shrub</td> </tr> </tbody> </table>		Sub-Canopy Species	Density	Avg. Height	Size	Alder	Low		Tall Shrub
Sub-Canopy Species	Density	Avg. Height	Size						
Alder	Low		Tall Shrub						

<b>38</b>	4132 - Aspen, Jack Pine	Sapling Poor	112.4	14	Immature	N/A	Stand was treated as part of #63-018-07 "Hydric Pilot JP". Sale slash was chipped. Was closed in 2010. Mixed regen as previous notes state. Previous Notes; jack pine, aspen and oak regeneration stand. Jack pine regeneration dominated lower areas. Pockets and aspen regeneration throughout. Residual oak and pine scattered.																			
<table border="1"> <thead> <tr> <th>Canopy Species</th> <th>% Cover</th> <th>Size Class</th> <th>DBH</th> <th>Age</th> </tr> </thead> <tbody> <tr> <td>Red Maple</td> <td>10</td> <td>Sapling</td> <td>2</td> <td></td> </tr> <tr> <td>Bigtooth Aspen</td> <td>50</td> <td>Sapling</td> <td>2</td> <td>14</td> </tr> <tr> <td>Red Oak</td> <td>15</td> <td>Sapling</td> <td>2</td> <td></td> </tr> <tr> <td>Jack Pine</td> <td>25</td> <td>Sapling</td> <td>3</td> <td>14</td> </tr> </tbody> </table>		Canopy Species	% Cover	Size Class	DBH	Age	Red Maple	10	Sapling	2		Bigtooth Aspen	50	Sapling	2	14	Red Oak	15	Sapling	2		Jack Pine	25	Sapling	3	14
Canopy Species	% Cover	Size Class	DBH	Age																						
Red Maple	10	Sapling	2																							
Bigtooth Aspen	50	Sapling	2	14																						
Red Oak	15	Sapling	2																							
Jack Pine	25	Sapling	3	14																						

<b>39</b>	6126 - Lowland Jack Pine	Sawtimber Well	4.2	68	81-110	N/A	Lowland jack pine pocket. Appears to have been left as a retention island. Some wind damage mortality throughout. Stand will convert to a jack pine oak type. Mortality throughout. Not much here to chase. Let nature take its course.																							
<table border="1"> <thead> <tr> <th>Canopy Species</th> <th>% Cover</th> <th>Size Class</th> <th>DBH</th> <th>Age</th> </tr> </thead> <tbody> <tr> <td>Red Oak</td> <td>2</td> <td>Pole</td> <td>7</td> <td></td> </tr> <tr> <td>Jack Pine</td> <td>98</td> <td>Pole</td> <td>9</td> <td>68</td> </tr> </tbody> </table>		Canopy Species	% Cover	Size Class	DBH	Age	Red Oak	2	Pole	7		Jack Pine	98	Pole	9	68	<table border="1"> <thead> <tr> <th>Sub-Canopy Species</th> <th>Density</th> <th>Avg. Height</th> <th>Size</th> </tr> </thead> <tbody> <tr> <td>Red Oak</td> <td>Low</td> <td>&lt; 5 feet</td> <td>Sapling</td> </tr> <tr> <td>Jack Pine</td> <td>Low</td> <td>Variable</td> <td>Sapling</td> </tr> </tbody> </table>		Sub-Canopy Species	Density	Avg. Height	Size	Red Oak	Low	< 5 feet	Sapling	Jack Pine	Low	Variable	Sapling
Canopy Species	% Cover	Size Class	DBH	Age																										
Red Oak	2	Pole	7																											
Jack Pine	98	Pole	9	68																										
Sub-Canopy Species	Density	Avg. Height	Size																											
Red Oak	Low	< 5 feet	Sapling																											
Jack Pine	Low	Variable	Sapling																											

<b>40</b>	6112 - Lowland Aspen	Poletimber Well	5.0	39	141-170	N/A	Lowland aspen cover type with significant amount of balsam fir. Cedar and Hemlock also present. Below grade of road. Definitely hold for now.																																						
<table border="1"> <thead> <tr> <th>Canopy Species</th> <th>% Cover</th> <th>Size Class</th> <th>DBH</th> <th>Age</th> </tr> </thead> <tbody> <tr> <td>Hemlock</td> <td>5</td> <td>Log/Pole</td> <td>10</td> <td></td> </tr> <tr> <td>Red Maple</td> <td>5</td> <td>Pole</td> <td>6</td> <td></td> </tr> <tr> <td>Quaking Aspen</td> <td>55</td> <td>Pole</td> <td>8</td> <td>39</td> </tr> <tr> <td>Balsam Fir</td> <td>30</td> <td>Pole</td> <td>6</td> <td></td> </tr> <tr> <td>Northern White Cedar</td> <td>5</td> <td>Pole</td> <td>8</td> <td></td> </tr> </tbody> </table>		Canopy Species	% Cover	Size Class	DBH	Age	Hemlock	5	Log/Pole	10		Red Maple	5	Pole	6		Quaking Aspen	55	Pole	8	39	Balsam Fir	30	Pole	6		Northern White Cedar	5	Pole	8		<table border="1"> <thead> <tr> <th>Sub-Canopy Species</th> <th>Density</th> <th>Avg. Height</th> <th>Size</th> </tr> </thead> <tbody> <tr> <td>Red Maple</td> <td>Low</td> <td>5 - 10 feet</td> <td>Sapling</td> </tr> <tr> <td>Balsam Fir</td> <td>Medium</td> <td>10 - 20 feet</td> <td>Sapling</td> </tr> </tbody> </table>		Sub-Canopy Species	Density	Avg. Height	Size	Red Maple	Low	5 - 10 feet	Sapling	Balsam Fir	Medium	10 - 20 feet	Sapling
Canopy Species	% Cover	Size Class	DBH	Age																																									
Hemlock	5	Log/Pole	10																																										
Red Maple	5	Pole	6																																										
Quaking Aspen	55	Pole	8	39																																									
Balsam Fir	30	Pole	6																																										
Northern White Cedar	5	Pole	8																																										
Sub-Canopy Species	Density	Avg. Height	Size																																										
Red Maple	Low	5 - 10 feet	Sapling																																										
Balsam Fir	Medium	10 - 20 feet	Sapling																																										



Stand	Level 4 Cover Type	Size Density	Acres	Stand Age	BA Range	Managed Site	General Comments																																										
41	6112 - Lowland Aspen	Poletimber Medium	8.5	49	51-80	N/A	Muskegon river valley. EAB present. Lowland ash, aspen, red maple stand with balsam fir and some cedar. Not full canopy closure due to high water table and dead ash.																																										
<table border="1"> <thead> <tr> <th>Canopy Species</th> <th>% Cover</th> <th>Size Class</th> <th>DBH</th> <th>Age</th> </tr> </thead> <tbody> <tr> <td>Quaking Aspen</td> <td>43</td> <td>Pole</td> <td>6</td> <td>49</td> </tr> <tr> <td>Northern White Cedar</td> <td>8</td> <td>Pole</td> <td>8</td> <td></td> </tr> <tr> <td>Balsam Fir</td> <td>25</td> <td>Pole</td> <td>6</td> <td></td> </tr> <tr> <td>Red Maple</td> <td>17</td> <td>Pole</td> <td>6</td> <td></td> </tr> <tr> <td>Black Ash</td> <td>7</td> <td>Pole</td> <td>7</td> <td></td> </tr> </tbody> </table>		Canopy Species	% Cover	Size Class	DBH	Age	Quaking Aspen	43	Pole	6	49	Northern White Cedar	8	Pole	8		Balsam Fir	25	Pole	6		Red Maple	17	Pole	6		Black Ash	7	Pole	7		<table border="1"> <thead> <tr> <th>Sub-Canopy Species</th> <th>Density</th> <th>Avg. Height</th> <th>Size</th> </tr> </thead> <tbody> <tr> <td>Balsam Fir</td> <td>Low</td> <td>Variable</td> <td>Sapling</td> </tr> <tr> <td>Alder</td> <td>Medium</td> <td>5 - 10 feet</td> <td>Tall Shrub</td> </tr> <tr> <td>Red Maple</td> <td>Low</td> <td>&lt; 5 feet</td> <td>Sapling</td> </tr> </tbody> </table>		Sub-Canopy Species	Density	Avg. Height	Size	Balsam Fir	Low	Variable	Sapling	Alder	Medium	5 - 10 feet	Tall Shrub	Red Maple	Low	< 5 feet	Sapling
Canopy Species	% Cover	Size Class	DBH	Age																																													
Quaking Aspen	43	Pole	6	49																																													
Northern White Cedar	8	Pole	8																																														
Balsam Fir	25	Pole	6																																														
Red Maple	17	Pole	6																																														
Black Ash	7	Pole	7																																														
Sub-Canopy Species	Density	Avg. Height	Size																																														
Balsam Fir	Low	Variable	Sapling																																														
Alder	Medium	5 - 10 feet	Tall Shrub																																														
Red Maple	Low	< 5 feet	Sapling																																														
42	6229 - Mixed lowland shrub	Nonstocked	12.5			No																																											
		<table border="1"> <thead> <tr> <th>Sub-Canopy Species</th> <th>Density</th> <th>Avg. Height</th> <th>Size</th> </tr> </thead> <tbody> <tr> <td>Tag Alder</td> <td>Medium</td> <td></td> <td>Tall Shrub</td> </tr> <tr> <td>Willow spp.</td> <td>Medium</td> <td></td> <td>Tall Shrub</td> </tr> <tr> <td>Willow spp.</td> <td>Medium</td> <td></td> <td>Tall Shrub</td> </tr> <tr> <td>Willow spp.</td> <td>Medium</td> <td></td> <td>Tall Shrub</td> </tr> </tbody> </table>		Sub-Canopy Species	Density	Avg. Height	Size	Tag Alder	Medium		Tall Shrub	Willow spp.	Medium		Tall Shrub	Willow spp.	Medium		Tall Shrub	Willow spp.	Medium		Tall Shrub																										
Sub-Canopy Species	Density	Avg. Height	Size																																														
Tag Alder	Medium		Tall Shrub																																														
Willow spp.	Medium		Tall Shrub																																														
Willow spp.	Medium		Tall Shrub																																														
Willow spp.	Medium		Tall Shrub																																														
43	42220 - Natural Jack Pine	Sawtimber Well	10.7	69	51-80	N/A	This stand is slightly higher elevation than the surrounding lowland type. May even be considered lowland. No access due to lowland surrounding this stand. Nice retention island. Will most likely convert to a mix of oak and jack pine. Slash is in the form of blow downs.																																										
<table border="1"> <thead> <tr> <th>Canopy Species</th> <th>% Cover</th> <th>Size Class</th> <th>DBH</th> <th>Age</th> </tr> </thead> <tbody> <tr> <td>Red Oak</td> <td>2</td> <td>Pole</td> <td>7</td> <td></td> </tr> <tr> <td>Red Maple</td> <td>3</td> <td>Pole</td> <td>7</td> <td></td> </tr> <tr> <td>Jack Pine</td> <td>95</td> <td>Log</td> <td>11</td> <td>69</td> </tr> </tbody> </table>		Canopy Species	% Cover	Size Class	DBH	Age	Red Oak	2	Pole	7		Red Maple	3	Pole	7		Jack Pine	95	Log	11	69	<table border="1"> <thead> <tr> <th>Sub-Canopy Species</th> <th>Density</th> <th>Avg. Height</th> <th>Size</th> </tr> </thead> <tbody> <tr> <td>Red Oak</td> <td>Low</td> <td>&lt; 5 feet</td> <td>Sapling</td> </tr> </tbody> </table>		Sub-Canopy Species	Density	Avg. Height	Size	Red Oak	Low	< 5 feet	Sapling																		
Canopy Species	% Cover	Size Class	DBH	Age																																													
Red Oak	2	Pole	7																																														
Red Maple	3	Pole	7																																														
Jack Pine	95	Log	11	69																																													
Sub-Canopy Species	Density	Avg. Height	Size																																														
Red Oak	Low	< 5 feet	Sapling																																														
44	42220 - Natural Jack Pine	Sawtimber Well	47.8	72	81-110	N/A	Natural jack pine stand with pockets dominated by white pine and pockets dominated by red pine. Also, scattered red and white pine throughout. Some canopy gaps within the jack pine, most likely due to age and high-water table. Regeneration is found mainly in pockets. Hold on until adjacent stands to east are treated next entry. Will require crossing wetland.																																										
<table border="1"> <thead> <tr> <th>Canopy Species</th> <th>% Cover</th> <th>Size Class</th> <th>DBH</th> <th>Age</th> </tr> </thead> <tbody> <tr> <td>Quaking Aspen</td> <td>3</td> <td>Pole</td> <td>7</td> <td></td> </tr> <tr> <td>Red Pine</td> <td>10</td> <td>Log</td> <td>14</td> <td></td> </tr> <tr> <td>White Pine</td> <td>10</td> <td>Log</td> <td>12</td> <td></td> </tr> <tr> <td>Jack Pine</td> <td>77</td> <td>Log</td> <td>10</td> <td>72</td> </tr> </tbody> </table>		Canopy Species	% Cover	Size Class	DBH	Age	Quaking Aspen	3	Pole	7		Red Pine	10	Log	14		White Pine	10	Log	12		Jack Pine	77	Log	10	72	<table border="1"> <thead> <tr> <th>Sub-Canopy Species</th> <th>Density</th> <th>Avg. Height</th> <th>Size</th> </tr> </thead> <tbody> <tr> <td>White Pine</td> <td>Low</td> <td>&lt; 5 feet</td> <td>Sapling</td> </tr> <tr> <td>Jack Pine</td> <td>Low</td> <td>&lt; 5 feet</td> <td>Sapling</td> </tr> <tr> <td>Red Maple</td> <td>Low</td> <td>5 - 10 feet</td> <td>Sapling</td> </tr> </tbody> </table>		Sub-Canopy Species	Density	Avg. Height	Size	White Pine	Low	< 5 feet	Sapling	Jack Pine	Low	< 5 feet	Sapling	Red Maple	Low	5 - 10 feet	Sapling					
Canopy Species	% Cover	Size Class	DBH	Age																																													
Quaking Aspen	3	Pole	7																																														
Red Pine	10	Log	14																																														
White Pine	10	Log	12																																														
Jack Pine	77	Log	10	72																																													
Sub-Canopy Species	Density	Avg. Height	Size																																														
White Pine	Low	< 5 feet	Sapling																																														
Jack Pine	Low	< 5 feet	Sapling																																														
Red Maple	Low	5 - 10 feet	Sapling																																														
45	6229 - Mixed lowland shrub	Nonstocked	33.2			No	water flowage.																																										
		<table border="1"> <thead> <tr> <th>Sub-Canopy Species</th> <th>Density</th> <th>Avg. Height</th> <th>Size</th> </tr> </thead> <tbody> <tr> <td>Willow spp.</td> <td>High</td> <td></td> <td>Tall Shrub</td> </tr> <tr> <td>Willow spp.</td> <td>High</td> <td></td> <td>Tall Shrub</td> </tr> <tr> <td>Swamp Laurel</td> <td>Medium</td> <td></td> <td>Tall Shrub</td> </tr> <tr> <td>Willow spp.</td> <td>High</td> <td></td> <td>Tall Shrub</td> </tr> <tr> <td>Tag Alder</td> <td>High</td> <td></td> <td>Tall Shrub</td> </tr> </tbody> </table>		Sub-Canopy Species	Density	Avg. Height	Size	Willow spp.	High		Tall Shrub	Willow spp.	High		Tall Shrub	Swamp Laurel	Medium		Tall Shrub	Willow spp.	High		Tall Shrub	Tag Alder	High		Tall Shrub																						
Sub-Canopy Species	Density	Avg. Height	Size																																														
Willow spp.	High		Tall Shrub																																														
Willow spp.	High		Tall Shrub																																														
Swamp Laurel	Medium		Tall Shrub																																														
Willow spp.	High		Tall Shrub																																														
Tag Alder	High		Tall Shrub																																														



Stand	Level 4 Cover Type	Size Density	Acres	Stand Age	BA Range	Managed Site	General Comments					
46	629 - Mixed non-forested wetland	Nonstocked	504.5			No	Dominated by lowland grasses and sedges. Pockets of alder, willow and open water. there is a trace of scattered trees in minor elevation changes.					
								Sub-Canopy Species	Density	Avg. Height	Size	
								Jack Pine	Trace		Pole	
								Leatherleaf	Medium		Tall Shrub	
								Tag Alder	Low		Tall Shrub	
Willow spp.	Low		Tall Shrub									
47	42220 - Natural Jack Pine	Sawtimber Well	10.1	58	81-110	N/A	Jack pine islands.					
								Canopy Species	% Cover	Size Class	DBH	Age
								Quaking Aspen	2	Pole/Log	8	
								White Pine	5	Log	12	
								Red Pine	10	Log	14	
Jack Pine	80	Log	11	58								
Red Oak	3	Pole	6									
Sub-Canopy Species	Density	Avg. Height	Size									
Red Oak	Low	Variable	Sapling									
48	4133 - Aspen, Mixed Pine	Poletimber Well	13.8	50	111-140	N/A	Aspen oak mix. Stand dominated by poor quality aspen that is 40 years old. scattered oak seed trees. Heavier pine edge to the north. Check in 10 years.  Previous: Forest treatment proposal was found for this stand. It was to be harvested in 1973. All aspen, red maple and birch were to be cut. FTP indicated this stand had a BA 30 sq ft. The harvest was proposed to promote regeneration. Stand was approximately 40 years old at the time of harvest, and was noted as poor quality aspen.					
								Canopy Species	% Cover	Size Class	DBH	Age
								Quaking Aspen	60	Pole	7	50
								Black/Red (Hybrid) Oak	15	Log/Pole	13	
								Jack Pine	13	Pole/Log	8	
White Pine	12	Log/Pole	16									
Sub-Canopy Species	Density	Avg. Height	Size									
Black/Red (Hybrid) Oak	Low	Variable	Sapling									
White Pine	Low	Variable	Seeding									
49	6220 - Alder/willow	Nonstocked	4.2			No	Lowland shrub with scattered jack pine					
								Sub-Canopy Species	Density	Avg. Height	Size	
								Jack Pine	Low		Pole	
50	42100 - Planted White Pine	Sawtimber Well	4.0	66	111-140	N/A	Planted White pine. A few red pine and oak, with traces of black cherry.					
								Canopy Species	% Cover	Size Class	DBH	Age
								Black/Red (Hybrid) Oak	2	Log	12	
								Red Pine	2	Log	16	
								White Pine	96	Log/Pole	13	66
Sub-Canopy Species	Density	Avg. Height	Size									
White Pine	Low	Variable	Sapling									
51	4310 - Pine, Oak Mix	Sapling Medium	14.9	7	Immature	N/A	Stand was final harvested in 2018 as part of Jeff Road Mix #63-036-16. Short wood operation. Some understory was worked around. Was mostly jack pine with oak understory.					
								Canopy Species	% Cover	Size Class	DBH	Age
								Red Oak	50	Sapling	1	
Jack Pine	50	Sapling	1	7								



Stand	Level 4 Cover Type	Size Density	Acres	Stand Age	BA Range	Managed Site	General Comments																																																		
52	42120 - Planted Jack Pine	Poletimber Well	9.4	52	51-80	N/A	Planted Jack pine with scattered deciduous and coniferous trees. Black cherry present.																																																		
<table border="1"> <thead> <tr> <th>Canopy Species</th> <th>% Cover</th> <th>Size Class</th> <th>DBH</th> <th>Age</th> </tr> </thead> <tbody> <tr> <td>White Pine</td> <td>10</td> <td>Log</td> <td>14</td> <td></td> </tr> <tr> <td>Quaking Aspen</td> <td>13</td> <td>Pole</td> <td>7</td> <td></td> </tr> <tr> <td>Red Pine</td> <td>10</td> <td>Log</td> <td>14</td> <td></td> </tr> <tr> <td>Jack Pine</td> <td>67</td> <td>Pole/Log</td> <td>8</td> <td>52</td> </tr> </tbody> </table>		Canopy Species	% Cover	Size Class	DBH	Age	White Pine	10	Log	14		Quaking Aspen	13	Pole	7		Red Pine	10	Log	14		Jack Pine	67	Pole/Log	8	52	<table border="1"> <thead> <tr> <th>Sub-Canopy Species</th> <th>Density</th> <th>Avg. Height</th> <th>Size</th> </tr> </thead> <tbody> <tr> <td>Red Maple</td> <td>Low</td> <td>5 - 10 feet</td> <td>Sapling</td> </tr> </tbody> </table>		Sub-Canopy Species	Density	Avg. Height	Size	Red Maple	Low	5 - 10 feet	Sapling																					
Canopy Species	% Cover	Size Class	DBH	Age																																																					
White Pine	10	Log	14																																																						
Quaking Aspen	13	Pole	7																																																						
Red Pine	10	Log	14																																																						
Jack Pine	67	Pole/Log	8	52																																																					
Sub-Canopy Species	Density	Avg. Height	Size																																																						
Red Maple	Low	5 - 10 feet	Sapling																																																						
53	42140 - Planted Mixed Pine	Poletimber Well	18.8	54	1-50	N/A	Planted white, red and jack pine stand. Stand appears to have been planted. Planting row can be hard to see. White pine and red pine were almost planted in pockets. Some gaps throughout the stand. Looked at stand from across wetland.																																																		
<table border="1"> <thead> <tr> <th>Canopy Species</th> <th>% Cover</th> <th>Size Class</th> <th>DBH</th> <th>Age</th> </tr> </thead> <tbody> <tr> <td>Black Cherry</td> <td>10</td> <td>Pole</td> <td>6</td> <td></td> </tr> <tr> <td>White Pine</td> <td>40</td> <td>Log</td> <td>11</td> <td>54</td> </tr> <tr> <td>Red Pine</td> <td>15</td> <td>Log/Pole</td> <td>12</td> <td></td> </tr> <tr> <td>Jack Pine</td> <td>30</td> <td>Pole</td> <td>7</td> <td></td> </tr> <tr> <td>Quaking Aspen</td> <td>2</td> <td>Pole</td> <td>6</td> <td></td> </tr> <tr> <td>Red Maple</td> <td>3</td> <td>Pole</td> <td>6</td> <td></td> </tr> </tbody> </table>		Canopy Species	% Cover	Size Class	DBH	Age	Black Cherry	10	Pole	6		White Pine	40	Log	11	54	Red Pine	15	Log/Pole	12		Jack Pine	30	Pole	7		Quaking Aspen	2	Pole	6		Red Maple	3	Pole	6		<table border="1"> <thead> <tr> <th>Sub-Canopy Species</th> <th>Density</th> <th>Avg. Height</th> <th>Size</th> </tr> </thead> <tbody> <tr> <td>Black Cherry</td> <td>Low</td> <td>5 - 10 feet</td> <td>Sapling</td> </tr> <tr> <td>Red Maple</td> <td>Low</td> <td>5 - 10 feet</td> <td>Sapling</td> </tr> <tr> <td>White Pine</td> <td>Low</td> <td>5 - 10 feet</td> <td>Sapling</td> </tr> </tbody> </table>		Sub-Canopy Species	Density	Avg. Height	Size	Black Cherry	Low	5 - 10 feet	Sapling	Red Maple	Low	5 - 10 feet	Sapling	White Pine	Low	5 - 10 feet	Sapling			
Canopy Species	% Cover	Size Class	DBH	Age																																																					
Black Cherry	10	Pole	6																																																						
White Pine	40	Log	11	54																																																					
Red Pine	15	Log/Pole	12																																																						
Jack Pine	30	Pole	7																																																						
Quaking Aspen	2	Pole	6																																																						
Red Maple	3	Pole	6																																																						
Sub-Canopy Species	Density	Avg. Height	Size																																																						
Black Cherry	Low	5 - 10 feet	Sapling																																																						
Red Maple	Low	5 - 10 feet	Sapling																																																						
White Pine	Low	5 - 10 feet	Sapling																																																						
54	6112 - Lowland Aspen	Sawtimber Medium	5.9	72	81-110	N/A	Aspen is starting to fall out of the over story. White pine regeneration is thick in the understory. Stand will convert to a pine stand.																																																		
<table border="1"> <thead> <tr> <th>Canopy Species</th> <th>% Cover</th> <th>Size Class</th> <th>DBH</th> <th>Age</th> </tr> </thead> <tbody> <tr> <td>White Pine</td> <td>10</td> <td>XLog/Log</td> <td>21</td> <td></td> </tr> <tr> <td>Quaking Aspen</td> <td>60</td> <td>Log/Pole</td> <td>12</td> <td>72</td> </tr> <tr> <td>Red Maple</td> <td>30</td> <td>Pole</td> <td>8</td> <td></td> </tr> </tbody> </table>		Canopy Species	% Cover	Size Class	DBH	Age	White Pine	10	XLog/Log	21		Quaking Aspen	60	Log/Pole	12	72	Red Maple	30	Pole	8		<table border="1"> <thead> <tr> <th>Sub-Canopy Species</th> <th>Density</th> <th>Avg. Height</th> <th>Size</th> </tr> </thead> <tbody> <tr> <td>Red Maple</td> <td>Low</td> <td>10 - 20 feet</td> <td>Sapling</td> </tr> <tr> <td>White Pine</td> <td>High</td> <td>Variable</td> <td>Sapling</td> </tr> </tbody> </table>		Sub-Canopy Species	Density	Avg. Height	Size	Red Maple	Low	10 - 20 feet	Sapling	White Pine	High	Variable	Sapling																						
Canopy Species	% Cover	Size Class	DBH	Age																																																					
White Pine	10	XLog/Log	21																																																						
Quaking Aspen	60	Log/Pole	12	72																																																					
Red Maple	30	Pole	8																																																						
Sub-Canopy Species	Density	Avg. Height	Size																																																						
Red Maple	Low	10 - 20 feet	Sapling																																																						
White Pine	High	Variable	Sapling																																																						
55	330 - Low-Density Trees	Nonstocked	16.4	0	Unspecified	No	Split out from old stand that was treated the same. This stand is the wettest area and has sparse stocking, Harvested in 1998 (63-067-97-01 Coyote Jack). Pockets of sparse regeneration.																																																		
56	6113 - Lowland Maple	Sawtimber Medium	4.1	82	81-110	N/A	Creek bottom dominated by red maple. White pine found on edges.																																																		
<table border="1"> <thead> <tr> <th>Canopy Species</th> <th>% Cover</th> <th>Size Class</th> <th>DBH</th> <th>Age</th> </tr> </thead> <tbody> <tr> <td>Bur Oak</td> <td>10</td> <td>Pole</td> <td>8</td> <td></td> </tr> <tr> <td>Black Ash</td> <td>10</td> <td>Pole</td> <td>7</td> <td></td> </tr> <tr> <td>Red Maple</td> <td>60</td> <td>Log/Pole</td> <td>11</td> <td>82</td> </tr> <tr> <td>White Pine</td> <td>20</td> <td>Log/Pole</td> <td>12</td> <td></td> </tr> </tbody> </table>		Canopy Species	% Cover	Size Class	DBH	Age	Bur Oak	10	Pole	8		Black Ash	10	Pole	7		Red Maple	60	Log/Pole	11	82	White Pine	20	Log/Pole	12		<table border="1"> <thead> <tr> <th>Sub-Canopy Species</th> <th>Density</th> <th>Avg. Height</th> <th>Size</th> </tr> </thead> <tbody> <tr> <td>Red Maple</td> <td>Low</td> <td>5 - 10 feet</td> <td>Sapling</td> </tr> <tr> <td>White Pine</td> <td>Low</td> <td>5 - 10 feet</td> <td>Sapling</td> </tr> </tbody> </table>		Sub-Canopy Species	Density	Avg. Height	Size	Red Maple	Low	5 - 10 feet	Sapling	White Pine	Low	5 - 10 feet	Sapling																	
Canopy Species	% Cover	Size Class	DBH	Age																																																					
Bur Oak	10	Pole	8																																																						
Black Ash	10	Pole	7																																																						
Red Maple	60	Log/Pole	11	82																																																					
White Pine	20	Log/Pole	12																																																						
Sub-Canopy Species	Density	Avg. Height	Size																																																						
Red Maple	Low	5 - 10 feet	Sapling																																																						
White Pine	Low	5 - 10 feet	Sapling																																																						
57	6127 - Lowland Pine	Sawtimber Well	7.8	84	51-80	N/A	White and red pine. White pine dominates stand with scattered single red pine. Red pine Dominated pocket in the eastern portion of stand.																																																		
<table border="1"> <thead> <tr> <th>Canopy Species</th> <th>% Cover</th> <th>Size Class</th> <th>DBH</th> <th>Age</th> </tr> </thead> <tbody> <tr> <td>Red Oak</td> <td>5</td> <td>Log/Pole</td> <td>11</td> <td></td> </tr> <tr> <td>White Pine</td> <td>65</td> <td>Log/Pole</td> <td>15</td> <td>84</td> </tr> <tr> <td>Red Pine</td> <td>30</td> <td>Log</td> <td>14</td> <td></td> </tr> </tbody> </table>		Canopy Species	% Cover	Size Class	DBH	Age	Red Oak	5	Log/Pole	11		White Pine	65	Log/Pole	15	84	Red Pine	30	Log	14		<table border="1"> <thead> <tr> <th>Sub-Canopy Species</th> <th>Density</th> <th>Avg. Height</th> <th>Size</th> </tr> </thead> <tbody> <tr> <td>Quaking Aspen</td> <td>Low</td> <td>&lt; 5 feet</td> <td>Sapling</td> </tr> <tr> <td>Red Maple</td> <td>Low</td> <td>&lt; 5 feet</td> <td>Sapling</td> </tr> <tr> <td>White Pine</td> <td>Low</td> <td>&lt; 5 feet</td> <td>Sapling</td> </tr> </tbody> </table>		Sub-Canopy Species	Density	Avg. Height	Size	Quaking Aspen	Low	< 5 feet	Sapling	Red Maple	Low	< 5 feet	Sapling	White Pine	Low	< 5 feet	Sapling																		
Canopy Species	% Cover	Size Class	DBH	Age																																																					
Red Oak	5	Log/Pole	11																																																						
White Pine	65	Log/Pole	15	84																																																					
Red Pine	30	Log	14																																																						
Sub-Canopy Species	Density	Avg. Height	Size																																																						
Quaking Aspen	Low	< 5 feet	Sapling																																																						
Red Maple	Low	< 5 feet	Sapling																																																						
White Pine	Low	< 5 feet	Sapling																																																						



Stand	Level 4 Cover Type	Size Density	Acres	Stand Age	BA Range	Managed Site	General Comments					
58	3303 - Mixed Low Density Trees	Nonstocked	43.1		Unspecified	4319 - Mixed Upland Forest	Harvested area in 2010. Aspen, red maple, and jack pine regeneration already present. Scattered log white and red pine. Scattered pole size white pine.					
								Sub-Canopy Species	Density	Avg. Height	Size	
								Red Maple	Low		Sapling	
								Quaking Aspen	Medium		Sapling	
								Red Pine	Low		Log	
								White Pine	Trace		Log	
Jack Pine	Medium		Seeding									
59	6113 - Lowland Maple	Sawtimber Medium	13.0	82	51-80	N/A	Muskegon river valley. Low wet.					
								Canopy Species	% Cover	Size Class	DBH	Age
								Bur Oak	12	Pole	7	
								Black Ash	10	Pole	7	
								Red Oak	10	Log	14	
								Red Maple	68	Log/Pole	10	82
Sub-Canopy Species	Density	Avg. Height	Size									
Willow spp.	Medium	< 5 feet	Tall Shrub									
Alder	Medium	< 5 feet	Tall Shrub									
Red Maple	Low	Variable	Sapling									
60	4133 - Aspen, Mixed Pine	Poletimber Medium	15.2	22	Immature	N/A	This stand was thinned in 2000. Currently an aspen/white pine stand with variable regeneration present. Previous: Seed tree harvested in 2000					
								Canopy Species	% Cover	Size Class	DBH	Age
								Balsam Fir	5	Sapling	3	
								White Pine	30	Pole	7	
								Quaking Aspen	60	Sapling	4	22
								Red Oak	5	Log/XLog	17	
61	4131 - Aspen, Oak	Poletimber Well	32.5	50	81-110	N/A	Aspen-oak mix with scattered pine present.  Previous: Forest treatment proposal was found for this stand. It was to be harvested in 1973. All aspen, red maple and birch were to be cut. FTP indicated this stand had a BA 30 sq ft. The harvest was proposed to promote regeneration. No sale map was found. Harvest may have included stand 64.					
								Canopy Species	% Cover	Size Class	DBH	Age
								Jack Pine	5	Pole	7	
								Red Oak	15	Log	16	
								Black/Red (Hybrid) Oak	15	Log/Pole	13	
								White Pine	5	Log	17	
Quaking Aspen	60	Pole	6	50								
Sub-Canopy Species	Density	Avg. Height	Size									
Red Oak	Low	5 - 10 feet	Sapling									
Jack Pine	Low	< 5 feet	Sapling									
White Pine	Low	< 5 feet	Sapling									
Red Maple	Low	10 - 20 feet	Sapling									
62	500 - Water	Nonstocked	5.9		Immature	No	Ox bow in the Muskegon River valley.					
63	42200 - Natural White Pine	Sawtimber Well	5.5	81	81-110	N/A	Thinned in 2010 as part of Jeffs Jack # 63-074-06. White and red pine dominated stand.					
								Canopy Species	% Cover	Size Class	DBH	Age
								White Pine	80	Log	16	81
								Red Pine	20	Log	12	
								Sub-Canopy Species	Density	Avg. Height	Size	
								White Pine	Low	5 - 10 feet	Sapling	
Red Oak	Low	>20 feet	Pole									
White Pine	Medium	>20 feet	Pole									



Stand	Level 4 Cover Type	Size Density	Acres	Stand Age	BA Range	Managed Site	General Comments																																																		
64	6229 - Mixed lowland shrub	Nonstocked	1.2			No																																																			
		<table border="1"> <thead> <tr> <th>Sub-Canopy Species</th> <th>Density</th> <th>Avg. Height</th> <th>Size</th> </tr> </thead> <tbody> <tr> <td>Willow spp.</td> <td>Medium</td> <td></td> <td>Tall Shrub</td> </tr> <tr> <td>Willow spp.</td> <td>Medium</td> <td></td> <td>Tall Shrub</td> </tr> <tr> <td>Willow spp.</td> <td>Medium</td> <td></td> <td>Tall Shrub</td> </tr> <tr> <td>Alder</td> <td>Medium</td> <td></td> <td>Tall Shrub</td> </tr> </tbody> </table>				Sub-Canopy Species	Density	Avg. Height	Size	Willow spp.	Medium		Tall Shrub	Willow spp.	Medium		Tall Shrub	Willow spp.	Medium		Tall Shrub	Alder	Medium		Tall Shrub																																
Sub-Canopy Species	Density	Avg. Height	Size																																																						
Willow spp.	Medium		Tall Shrub																																																						
Willow spp.	Medium		Tall Shrub																																																						
Willow spp.	Medium		Tall Shrub																																																						
Alder	Medium		Tall Shrub																																																						
65	4130 - Aspen	Sapling Well	13.5	22	Immature	N/A	Natural regen. Looks good. Harvested in fall 2000 (Coyote Aspen 63-039-97-01).																																																		
<table border="1"> <thead> <tr> <th>Canopy Species</th> <th>% Cover</th> <th>Size Class</th> <th>DBH</th> <th>Age</th> </tr> </thead> <tbody> <tr> <td>Red Maple</td> <td>10</td> <td>Sapling</td> <td>1</td> <td></td> </tr> <tr> <td>Red Oak</td> <td>5</td> <td>Sapling</td> <td>2</td> <td></td> </tr> <tr> <td>Quaking Aspen</td> <td>50</td> <td>Sapling</td> <td>3</td> <td>22</td> </tr> <tr> <td>White Oak</td> <td>5</td> <td>Sapling</td> <td>2</td> <td></td> </tr> <tr> <td>White Pine</td> <td>10</td> <td>Pole/Sapling</td> <td>5</td> <td></td> </tr> <tr> <td>Bigtooth Aspen</td> <td>20</td> <td>Sapling/Pole</td> <td>3</td> <td></td> </tr> </tbody> </table>		Canopy Species	% Cover	Size Class	DBH	Age	Red Maple	10	Sapling	1		Red Oak	5	Sapling	2		Quaking Aspen	50	Sapling	3	22	White Oak	5	Sapling	2		White Pine	10	Pole/Sapling	5		Bigtooth Aspen	20	Sapling/Pole	3																						
Canopy Species	% Cover	Size Class	DBH	Age																																																					
Red Maple	10	Sapling	1																																																						
Red Oak	5	Sapling	2																																																						
Quaking Aspen	50	Sapling	3	22																																																					
White Oak	5	Sapling	2																																																						
White Pine	10	Pole/Sapling	5																																																						
Bigtooth Aspen	20	Sapling/Pole	3																																																						
66	6229 - Mixed lowland shrub	Nonstocked	7.2			No																																																			
		<table border="1"> <thead> <tr> <th>Sub-Canopy Species</th> <th>Density</th> <th>Avg. Height</th> <th>Size</th> </tr> </thead> <tbody> <tr> <td>Alder</td> <td>Low</td> <td></td> <td>Tall Shrub</td> </tr> </tbody> </table>				Sub-Canopy Species	Density	Avg. Height	Size	Alder	Low		Tall Shrub																																												
Sub-Canopy Species	Density	Avg. Height	Size																																																						
Alder	Low		Tall Shrub																																																						
67	6127 - Lowland Pine	Poletimber Well	2.2	78	51-80	N/A	Lowland conifer stand. Pervious inventory indicated this stand was thinned around 2010, removing jack pine, aspen and maple.																																																		
<table border="1"> <thead> <tr> <th>Canopy Species</th> <th>% Cover</th> <th>Size Class</th> <th>DBH</th> <th>Age</th> </tr> </thead> <tbody> <tr> <td>White Pine</td> <td>60</td> <td>Log</td> <td>14</td> <td>78</td> </tr> <tr> <td>Tamarack</td> <td>10</td> <td>Pole</td> <td>6</td> <td></td> </tr> <tr> <td>Black Spruce</td> <td>30</td> <td>Pole</td> <td>8</td> <td></td> </tr> </tbody> </table>		Canopy Species	% Cover	Size Class	DBH	Age	White Pine	60	Log	14	78	Tamarack	10	Pole	6		Black Spruce	30	Pole	8		<table border="1"> <thead> <tr> <th>Sub-Canopy Species</th> <th>Density</th> <th>Avg. Height</th> <th>Size</th> </tr> </thead> <tbody> <tr> <td>White Pine</td> <td>Low</td> <td>5 - 10 feet</td> <td>Sapling</td> </tr> <tr> <td>Black Spruce</td> <td>Low</td> <td>5 - 10 feet</td> <td>Sapling</td> </tr> </tbody> </table>				Sub-Canopy Species	Density	Avg. Height	Size	White Pine	Low	5 - 10 feet	Sapling	Black Spruce	Low	5 - 10 feet	Sapling																				
Canopy Species	% Cover	Size Class	DBH	Age																																																					
White Pine	60	Log	14	78																																																					
Tamarack	10	Pole	6																																																						
Black Spruce	30	Pole	8																																																						
Sub-Canopy Species	Density	Avg. Height	Size																																																						
White Pine	Low	5 - 10 feet	Sapling																																																						
Black Spruce	Low	5 - 10 feet	Sapling																																																						
68	42220 - Natural Jack Pine	Poletimber Well	11.5	51	51-80	N/A	Jack pine stand.																																																		
<table border="1"> <thead> <tr> <th>Canopy Species</th> <th>% Cover</th> <th>Size Class</th> <th>DBH</th> <th>Age</th> </tr> </thead> <tbody> <tr> <td>Black/Red (Hybrid) Oak</td> <td>5</td> <td>Log/Pole</td> <td>11</td> <td></td> </tr> <tr> <td>Jack Pine</td> <td>95</td> <td>Pole</td> <td>7</td> <td>51</td> </tr> </tbody> </table>		Canopy Species	% Cover	Size Class	DBH	Age	Black/Red (Hybrid) Oak	5	Log/Pole	11		Jack Pine	95	Pole	7	51	<table border="1"> <thead> <tr> <th>Sub-Canopy Species</th> <th>Density</th> <th>Avg. Height</th> <th>Size</th> </tr> </thead> <tbody> <tr> <td>Red Maple</td> <td>Medium</td> <td>5 - 10 feet</td> <td>Sapling</td> </tr> </tbody> </table>				Sub-Canopy Species	Density	Avg. Height	Size	Red Maple	Medium	5 - 10 feet	Sapling																													
Canopy Species	% Cover	Size Class	DBH	Age																																																					
Black/Red (Hybrid) Oak	5	Log/Pole	11																																																						
Jack Pine	95	Pole	7	51																																																					
Sub-Canopy Species	Density	Avg. Height	Size																																																						
Red Maple	Medium	5 - 10 feet	Sapling																																																						
69	6126 - Lowland Jack Pine	Sapling Well	11.0	24	Immature	N/A	2016-Natural regenerating stand.																																																		
<table border="1"> <thead> <tr> <th>Canopy Species</th> <th>% Cover</th> <th>Size Class</th> <th>DBH</th> <th>Age</th> </tr> </thead> <tbody> <tr> <td>Jack Pine</td> <td>60</td> <td>Sapling/Pole</td> <td>4</td> <td>24</td> </tr> <tr> <td>Black Cherry</td> <td>5</td> <td>Sapling/Pole</td> <td>4</td> <td></td> </tr> <tr> <td>Red Oak</td> <td>10</td> <td>Sapling</td> <td>2</td> <td></td> </tr> <tr> <td>Bigtooth Aspen</td> <td>10</td> <td>Sapling/Pole</td> <td>3</td> <td></td> </tr> <tr> <td>White Pine</td> <td>5</td> <td>Sapling</td> <td>2</td> <td></td> </tr> <tr> <td>Quaking Aspen</td> <td>10</td> <td>Sapling/Pole</td> <td>3</td> <td></td> </tr> </tbody> </table>		Canopy Species	% Cover	Size Class	DBH	Age	Jack Pine	60	Sapling/Pole	4	24	Black Cherry	5	Sapling/Pole	4		Red Oak	10	Sapling	2		Bigtooth Aspen	10	Sapling/Pole	3		White Pine	5	Sapling	2		Quaking Aspen	10	Sapling/Pole	3		<table border="1"> <thead> <tr> <th>Sub-Canopy Species</th> <th>Density</th> <th>Avg. Height</th> <th>Size</th> </tr> </thead> <tbody> <tr> <td>White Pine</td> <td>Low</td> <td>Variable</td> <td>Seeding</td> </tr> <tr> <td>Red Oak</td> <td>Low</td> <td>Variable</td> <td>Seeding</td> </tr> <tr> <td>Jack Pine</td> <td>Low</td> <td>Variable</td> <td>Seeding</td> </tr> </tbody> </table>				Sub-Canopy Species	Density	Avg. Height	Size	White Pine	Low	Variable	Seeding	Red Oak	Low	Variable	Seeding	Jack Pine	Low	Variable	Seeding	Previous: Reviewing aerial photos, it has been determined the stand was harvested between 1998-2004.
Canopy Species	% Cover	Size Class	DBH	Age																																																					
Jack Pine	60	Sapling/Pole	4	24																																																					
Black Cherry	5	Sapling/Pole	4																																																						
Red Oak	10	Sapling	2																																																						
Bigtooth Aspen	10	Sapling/Pole	3																																																						
White Pine	5	Sapling	2																																																						
Quaking Aspen	10	Sapling/Pole	3																																																						
Sub-Canopy Species	Density	Avg. Height	Size																																																						
White Pine	Low	Variable	Seeding																																																						
Red Oak	Low	Variable	Seeding																																																						
Jack Pine	Low	Variable	Seeding																																																						





Stand	Level 4 Cover Type	Size Density	Acres	Stand Age	BA Range	Managed Site	General Comments																																						
70	42200 - Natural White Pine	Sawtimber Poor	2.3	72	1-50	N/A	Pine filling in what was once a grassy opening. Canopy cover is on the low end of the 25%-50%.																																						
<table border="1"> <thead> <tr> <th>Canopy Species</th> <th>% Cover</th> <th>Size Class</th> <th>DBH</th> <th>Age</th> </tr> </thead> <tbody> <tr> <td>Black Cherry</td> <td>10</td> <td>Log</td> <td>11</td> <td></td> </tr> <tr> <td>Red Maple</td> <td>10</td> <td>Pole</td> <td>7</td> <td></td> </tr> <tr> <td>White Pine</td> <td>80</td> <td>Log</td> <td>14</td> <td>72</td> </tr> </tbody> </table>		Canopy Species	% Cover	Size Class	DBH	Age	Black Cherry	10	Log	11		Red Maple	10	Pole	7		White Pine	80	Log	14	72	<table border="1"> <thead> <tr> <th>Sub-Canopy Species</th> <th>Density</th> <th>Avg. Height</th> <th>Size</th> </tr> </thead> <tbody> <tr> <td>White Pine</td> <td>Low</td> <td>&lt; 5 feet</td> <td>Sapling</td> </tr> </tbody> </table>		Sub-Canopy Species	Density	Avg. Height	Size	White Pine	Low	< 5 feet	Sapling														
Canopy Species	% Cover	Size Class	DBH	Age																																									
Black Cherry	10	Log	11																																										
Red Maple	10	Pole	7																																										
White Pine	80	Log	14	72																																									
Sub-Canopy Species	Density	Avg. Height	Size																																										
White Pine	Low	< 5 feet	Sapling																																										
71	6229 - Mixed lowland shrub	Nonstocked	1.4		Unspecified	No	This is a lowland shrub type.																																						
		<table border="1"> <thead> <tr> <th>Sub-Canopy Species</th> <th>Density</th> <th>Avg. Height</th> <th>Size</th> </tr> </thead> <tbody> <tr> <td>White Pine</td> <td>Trace</td> <td></td> <td>Pole</td> </tr> </tbody> </table>		Sub-Canopy Species	Density	Avg. Height	Size	White Pine	Trace		Pole																																		
Sub-Canopy Species	Density	Avg. Height	Size																																										
White Pine	Trace		Pole																																										
72	42110 - Planted Red Pine	Sawtimber Well	6.5	82	81-110	N/A	Planted red pine stand. Stand is situated slightly above water table. Low BA. Leave for diversity this entry.																																						
<table border="1"> <thead> <tr> <th>Canopy Species</th> <th>% Cover</th> <th>Size Class</th> <th>DBH</th> <th>Age</th> </tr> </thead> <tbody> <tr> <td>White Pine</td> <td>20</td> <td>Log</td> <td>14</td> <td></td> </tr> <tr> <td>Red Pine</td> <td>77</td> <td>Log</td> <td>11</td> <td>82</td> </tr> <tr> <td>Black/Red (Hybrid) Oak</td> <td>3</td> <td>Pole</td> <td>9</td> <td></td> </tr> </tbody> </table>		Canopy Species	% Cover	Size Class	DBH	Age	White Pine	20	Log	14		Red Pine	77	Log	11	82	Black/Red (Hybrid) Oak	3	Pole	9		<table border="1"> <thead> <tr> <th>Sub-Canopy Species</th> <th>Density</th> <th>Avg. Height</th> <th>Size</th> </tr> </thead> <tbody> <tr> <td>Red Oak</td> <td>Low</td> <td>Variable</td> <td>Sapling</td> </tr> <tr> <td>White Pine</td> <td>Low</td> <td>Variable</td> <td>Sapling</td> </tr> </tbody> </table>		Sub-Canopy Species	Density	Avg. Height	Size	Red Oak	Low	Variable	Sapling	White Pine	Low	Variable	Sapling										
Canopy Species	% Cover	Size Class	DBH	Age																																									
White Pine	20	Log	14																																										
Red Pine	77	Log	11	82																																									
Black/Red (Hybrid) Oak	3	Pole	9																																										
Sub-Canopy Species	Density	Avg. Height	Size																																										
Red Oak	Low	Variable	Sapling																																										
White Pine	Low	Variable	Sapling																																										
73	6120 - Lowland Cedar	Sawtimber Well	46.5	98	141-170	N/A	Cedar dominated stand. Small pockets of stand dominated by balsam, aspen, or red maple. One pocket dominated by a combination of balsam, aspen and red maple.																																						
<table border="1"> <thead> <tr> <th>Canopy Species</th> <th>% Cover</th> <th>Size Class</th> <th>DBH</th> <th>Age</th> </tr> </thead> <tbody> <tr> <td>Balsam Fir</td> <td>20</td> <td>Log/Pole</td> <td>10</td> <td></td> </tr> <tr> <td>Northern White Cedar</td> <td>50</td> <td>Log/Pole</td> <td>12</td> <td>98</td> </tr> <tr> <td>Paper Birch</td> <td>5</td> <td>Pole/Log</td> <td>8</td> <td></td> </tr> <tr> <td>Red Maple</td> <td>10</td> <td>Log/Pole</td> <td>14</td> <td></td> </tr> <tr> <td>Quaking Aspen</td> <td>15</td> <td>Log</td> <td>14</td> <td></td> </tr> </tbody> </table>		Canopy Species	% Cover	Size Class	DBH	Age	Balsam Fir	20	Log/Pole	10		Northern White Cedar	50	Log/Pole	12	98	Paper Birch	5	Pole/Log	8		Red Maple	10	Log/Pole	14		Quaking Aspen	15	Log	14		<table border="1"> <thead> <tr> <th>Sub-Canopy Species</th> <th>Density</th> <th>Avg. Height</th> <th>Size</th> </tr> </thead> <tbody> <tr> <td>Balsam Fir</td> <td>Low</td> <td>&lt; 5 feet</td> <td>Seeding</td> </tr> </tbody> </table>		Sub-Canopy Species	Density	Avg. Height	Size	Balsam Fir	Low	< 5 feet	Seeding				
Canopy Species	% Cover	Size Class	DBH	Age																																									
Balsam Fir	20	Log/Pole	10																																										
Northern White Cedar	50	Log/Pole	12	98																																									
Paper Birch	5	Pole/Log	8																																										
Red Maple	10	Log/Pole	14																																										
Quaking Aspen	15	Log	14																																										
Sub-Canopy Species	Density	Avg. Height	Size																																										
Balsam Fir	Low	< 5 feet	Seeding																																										
74	42250 - Pine, Oak	Sawtimber Poor	7.1	69	1-50	N/A	Low stocked stand.																																						
<table border="1"> <thead> <tr> <th>Canopy Species</th> <th>% Cover</th> <th>Size Class</th> <th>DBH</th> <th>Age</th> </tr> </thead> <tbody> <tr> <td>Black/Red (Hybrid) Oak</td> <td>30</td> <td>Log</td> <td>16</td> <td></td> </tr> <tr> <td>Red Pine</td> <td>40</td> <td>Log</td> <td>13</td> <td>69</td> </tr> <tr> <td>White Pine</td> <td>30</td> <td>Log</td> <td>17</td> <td></td> </tr> </tbody> </table>		Canopy Species	% Cover	Size Class	DBH	Age	Black/Red (Hybrid) Oak	30	Log	16		Red Pine	40	Log	13	69	White Pine	30	Log	17		<table border="1"> <thead> <tr> <th>Sub-Canopy Species</th> <th>Density</th> <th>Avg. Height</th> <th>Size</th> </tr> </thead> <tbody> <tr> <td>Black/Red (Hybrid) Oak</td> <td>Low</td> <td>10 - 20 feet</td> <td>Pole</td> </tr> <tr> <td>Jack Pine</td> <td>Low</td> <td>Variable</td> <td>Sapling</td> </tr> <tr> <td>Jack Pine</td> <td>Low</td> <td>Variable</td> <td>Seeding</td> </tr> </tbody> </table>		Sub-Canopy Species	Density	Avg. Height	Size	Black/Red (Hybrid) Oak	Low	10 - 20 feet	Pole	Jack Pine	Low	Variable	Sapling	Jack Pine	Low	Variable	Seeding						
Canopy Species	% Cover	Size Class	DBH	Age																																									
Black/Red (Hybrid) Oak	30	Log	16																																										
Red Pine	40	Log	13	69																																									
White Pine	30	Log	17																																										
Sub-Canopy Species	Density	Avg. Height	Size																																										
Black/Red (Hybrid) Oak	Low	10 - 20 feet	Pole																																										
Jack Pine	Low	Variable	Sapling																																										
Jack Pine	Low	Variable	Seeding																																										
75	3302 - Low Density Conifer Trees	Nonstocked	8.0		Unspecified	4132 - Aspen, Jack Pine	jack pine regeneration site. Harvested in 2010. Seedling present.																																						
		<table border="1"> <thead> <tr> <th>Sub-Canopy Species</th> <th>Density</th> <th>Avg. Height</th> <th>Size</th> </tr> </thead> <tbody> <tr> <td>Quaking Aspen</td> <td>Low</td> <td></td> <td>Sapling</td> </tr> <tr> <td>Jack Pine</td> <td>Medium</td> <td></td> <td>Seeding</td> </tr> </tbody> </table>		Sub-Canopy Species	Density	Avg. Height	Size	Quaking Aspen	Low		Sapling	Jack Pine	Medium		Seeding																														
Sub-Canopy Species	Density	Avg. Height	Size																																										
Quaking Aspen	Low		Sapling																																										
Jack Pine	Medium		Seeding																																										
76	6229 - Mixed lowland shrub	Nonstocked	5.6			No																																							
		<table border="1"> <thead> <tr> <th>Sub-Canopy Species</th> <th>Density</th> <th>Avg. Height</th> <th>Size</th> </tr> </thead> <tbody> <tr> <td>Willow spp.</td> <td>Medium</td> <td></td> <td>Tall Shrub</td> </tr> <tr> <td>Tag Alder</td> <td>Medium</td> <td></td> <td>Tall Shrub</td> </tr> <tr> <td>Jack Pine</td> <td>Low</td> <td></td> <td>Pole</td> </tr> </tbody> </table>		Sub-Canopy Species	Density	Avg. Height	Size	Willow spp.	Medium		Tall Shrub	Tag Alder	Medium		Tall Shrub	Jack Pine	Low		Pole																										
Sub-Canopy Species	Density	Avg. Height	Size																																										
Willow spp.	Medium		Tall Shrub																																										
Tag Alder	Medium		Tall Shrub																																										
Jack Pine	Low		Pole																																										



Stand	Level 4 Cover Type	Size Density	Acres	Stand Age	BA Range	Managed Site	General Comments																																														
77	42220 - Natural Jack Pine	Sapling Well	36.9	7	Immature	N/A	Stand was final harvested in 2018. Retention left in east edge as well as some scattered green marked trees. Large wind event blew down some of green marked trees at time of sale.																																														
<table border="1"> <thead> <tr> <th>Canopy Species</th> <th>% Cover</th> <th>Size Class</th> <th>DBH</th> <th>Age</th> </tr> </thead> <tbody> <tr> <td>Red Pine</td> <td>1</td> <td>Log</td> <td>14</td> <td></td> </tr> <tr> <td>White Pine</td> <td>1</td> <td>Log</td> <td>14</td> <td></td> </tr> <tr> <td>Jack Pine</td> <td>78</td> <td>Sapling</td> <td>1</td> <td>7</td> </tr> <tr> <td>Bigtooth Aspen</td> <td>20</td> <td>Sapling</td> <td>1</td> <td></td> </tr> </tbody> </table>		Canopy Species	% Cover	Size Class	DBH	Age	Red Pine	1	Log	14		White Pine	1	Log	14		Jack Pine	78	Sapling	1	7	Bigtooth Aspen	20	Sapling	1																												
Canopy Species	% Cover	Size Class	DBH	Age																																																	
Red Pine	1	Log	14																																																		
White Pine	1	Log	14																																																		
Jack Pine	78	Sapling	1	7																																																	
Bigtooth Aspen	20	Sapling	1																																																		
78	6126 - Lowland Jack Pine	Poletimber Poor	2.8	51	1-50	N/A	Low density jack pine lowland bog type. Canopy closure is in the low end of the 25%-50% range. Southern portion of stand is dominated by white pine on a minor elevation change.																																														
<table border="1"> <thead> <tr> <th>Canopy Species</th> <th>% Cover</th> <th>Size Class</th> <th>DBH</th> <th>Age</th> </tr> </thead> <tbody> <tr> <td>White Pine</td> <td>30</td> <td>Log/Pole</td> <td>12</td> <td></td> </tr> <tr> <td>Jack Pine</td> <td>70</td> <td>Pole</td> <td>7</td> <td>51</td> </tr> </tbody> </table>		Canopy Species	% Cover	Size Class	DBH	Age	White Pine	30	Log/Pole	12		Jack Pine	70	Pole	7	51	<table border="1"> <thead> <tr> <th>Sub-Canopy Species</th> <th>Density</th> <th>Avg. Height</th> <th>Size</th> </tr> </thead> <tbody> <tr> <td>Laurel</td> <td>Full</td> <td>Variable</td> <td>Tall Shrub</td> </tr> </tbody> </table>		Sub-Canopy Species	Density	Avg. Height	Size	Laurel	Full	Variable	Tall Shrub																											
Canopy Species	% Cover	Size Class	DBH	Age																																																	
White Pine	30	Log/Pole	12																																																		
Jack Pine	70	Pole	7	51																																																	
Sub-Canopy Species	Density	Avg. Height	Size																																																		
Laurel	Full	Variable	Tall Shrub																																																		
79	4130 - Aspen	Sapling Well	67.2	22	Immature	N/A	natural aspen regeneration. Harvested in fall 2000 (Coyote Aspen 63-039-97-01).																																														
<table border="1"> <thead> <tr> <th>Canopy Species</th> <th>% Cover</th> <th>Size Class</th> <th>DBH</th> <th>Age</th> </tr> </thead> <tbody> <tr> <td>White Oak</td> <td>10</td> <td>Sapling</td> <td>2</td> <td></td> </tr> <tr> <td>Quaking Aspen</td> <td>60</td> <td>Sapling</td> <td>2</td> <td>22</td> </tr> <tr> <td>Bigtooth Aspen</td> <td>5</td> <td>Sapling</td> <td>2</td> <td></td> </tr> <tr> <td>White Pine</td> <td>10</td> <td>Pole</td> <td>8</td> <td></td> </tr> <tr> <td>Red Maple</td> <td>10</td> <td>Sapling</td> <td>2</td> <td></td> </tr> <tr> <td>Red Oak</td> <td>5</td> <td>Sapling</td> <td>2</td> <td></td> </tr> </tbody> </table>		Canopy Species	% Cover	Size Class	DBH	Age	White Oak	10	Sapling	2		Quaking Aspen	60	Sapling	2	22	Bigtooth Aspen	5	Sapling	2		White Pine	10	Pole	8		Red Maple	10	Sapling	2		Red Oak	5	Sapling	2		<table border="1"> <thead> <tr> <th>Sub-Canopy Species</th> <th>Density</th> <th>Avg. Height</th> <th>Size</th> </tr> </thead> <tbody> <tr> <td>White Pine</td> <td>Low</td> <td>&lt; 5 feet</td> <td>Sapling</td> </tr> <tr> <td>Red Oak</td> <td>Low</td> <td>&lt; 5 feet</td> <td>Sapling</td> </tr> </tbody> </table>		Sub-Canopy Species	Density	Avg. Height	Size	White Pine	Low	< 5 feet	Sapling	Red Oak	Low	< 5 feet	Sapling			
Canopy Species	% Cover	Size Class	DBH	Age																																																	
White Oak	10	Sapling	2																																																		
Quaking Aspen	60	Sapling	2	22																																																	
Bigtooth Aspen	5	Sapling	2																																																		
White Pine	10	Pole	8																																																		
Red Maple	10	Sapling	2																																																		
Red Oak	5	Sapling	2																																																		
Sub-Canopy Species	Density	Avg. Height	Size																																																		
White Pine	Low	< 5 feet	Sapling																																																		
Red Oak	Low	< 5 feet	Sapling																																																		
80	4130 - Aspen	Sapling Poor	131.5	6	Immature	N/A	Oak Ridge that was seed tree cut in 2018. Left with 20 to 30 BA of oak, white oak was left preferentially. Large wind event in 2018 ,caused some lost of green marked trees, not too much though. Heavy deer area. Aspen regen coming ok.																																														
<table border="1"> <thead> <tr> <th>Canopy Species</th> <th>% Cover</th> <th>Size Class</th> <th>DBH</th> <th>Age</th> </tr> </thead> <tbody> <tr> <td>White Oak</td> <td>5</td> <td>Log/Pole</td> <td>12</td> <td>96</td> </tr> <tr> <td>White Pine</td> <td>5</td> <td>Log/Pole</td> <td>12</td> <td></td> </tr> <tr> <td>Bigtooth Aspen</td> <td>90</td> <td>Sapling</td> <td>1</td> <td>6</td> </tr> </tbody> </table>		Canopy Species	% Cover	Size Class	DBH	Age	White Oak	5	Log/Pole	12	96	White Pine	5	Log/Pole	12		Bigtooth Aspen	90	Sapling	1	6	<table border="1"> <thead> <tr> <th>Sub-Canopy Species</th> <th>Density</th> <th>Avg. Height</th> <th>Size</th> </tr> </thead> <tbody> <tr> <td>White Pine</td> <td>Low</td> <td>Variable</td> <td>Pole</td> </tr> <tr> <td>Bigtooth Aspen</td> <td>Medium</td> <td>Variable</td> <td>Sapling</td> </tr> </tbody> </table>		Sub-Canopy Species	Density	Avg. Height	Size	White Pine	Low	Variable	Pole	Bigtooth Aspen	Medium	Variable	Sapling																		
Canopy Species	% Cover	Size Class	DBH	Age																																																	
White Oak	5	Log/Pole	12	96																																																	
White Pine	5	Log/Pole	12																																																		
Bigtooth Aspen	90	Sapling	1	6																																																	
Sub-Canopy Species	Density	Avg. Height	Size																																																		
White Pine	Low	Variable	Pole																																																		
Bigtooth Aspen	Medium	Variable	Sapling																																																		
81	6112 - Lowland Aspen	Poletimber Well	53.0	45	111-140	N/A	Stand is new area left uncut in adjacent sale in 2022. #63-030-21 Raymond's Ridge Jack. These are pockets of immature timber and very wet ground.																																														
<table border="1"> <thead> <tr> <th>Canopy Species</th> <th>% Cover</th> <th>Size Class</th> <th>DBH</th> <th>Age</th> </tr> </thead> <tbody> <tr> <td>Quaking Aspen</td> <td>95</td> <td>Pole</td> <td>6</td> <td>45</td> </tr> <tr> <td>Red Pine</td> <td>5</td> <td>Log</td> <td>14</td> <td>66</td> </tr> </tbody> </table>		Canopy Species	% Cover	Size Class	DBH	Age	Quaking Aspen	95	Pole	6	45	Red Pine	5	Log	14	66	<table border="1"> <thead> <tr> <th>Sub-Canopy Species</th> <th>Density</th> <th>Avg. Height</th> <th>Size</th> </tr> </thead> <tbody> <tr> <td>Jack Pine</td> <td>Low</td> <td>&lt; 5 feet</td> <td>Sapling</td> </tr> <tr> <td>Red Oak</td> <td>Low</td> <td>&lt; 5 feet</td> <td>Sapling</td> </tr> </tbody> </table>		Sub-Canopy Species	Density	Avg. Height	Size	Jack Pine	Low	< 5 feet	Sapling	Red Oak	Low	< 5 feet	Sapling																							
Canopy Species	% Cover	Size Class	DBH	Age																																																	
Quaking Aspen	95	Pole	6	45																																																	
Red Pine	5	Log	14	66																																																	
Sub-Canopy Species	Density	Avg. Height	Size																																																		
Jack Pine	Low	< 5 feet	Sapling																																																		
Red Oak	Low	< 5 feet	Sapling																																																		
82	4130 - Aspen	Sapling Well	24.6	22	Immature	N/A	Harvested in fall 2000 (Coyote Aspen 63-039-97-01).																																														
<table border="1"> <thead> <tr> <th>Canopy Species</th> <th>% Cover</th> <th>Size Class</th> <th>DBH</th> <th>Age</th> </tr> </thead> <tbody> <tr> <td>Balsam Fir</td> <td>2</td> <td>Sapling</td> <td>2</td> <td></td> </tr> <tr> <td>Red Oak</td> <td>18</td> <td>Sapling</td> <td>3</td> <td></td> </tr> <tr> <td>Red Maple</td> <td>20</td> <td>Sapling</td> <td>3</td> <td></td> </tr> <tr> <td>Quaking Aspen</td> <td>60</td> <td>Sapling</td> <td>3</td> <td>22</td> </tr> </tbody> </table>		Canopy Species	% Cover	Size Class	DBH	Age	Balsam Fir	2	Sapling	2		Red Oak	18	Sapling	3		Red Maple	20	Sapling	3		Quaking Aspen	60	Sapling	3	22	<table border="1"> <thead> <tr> <th>Sub-Canopy Species</th> <th>Density</th> <th>Avg. Height</th> <th>Size</th> </tr> </thead> <tbody> <tr> <td>Red Oak</td> <td>Medium</td> <td>&lt; 5 feet</td> <td>Sapling</td> </tr> </tbody> </table>		Sub-Canopy Species	Density	Avg. Height	Size	Red Oak	Medium	< 5 feet	Sapling																	
Canopy Species	% Cover	Size Class	DBH	Age																																																	
Balsam Fir	2	Sapling	2																																																		
Red Oak	18	Sapling	3																																																		
Red Maple	20	Sapling	3																																																		
Quaking Aspen	60	Sapling	3	22																																																	
Sub-Canopy Species	Density	Avg. Height	Size																																																		
Red Oak	Medium	< 5 feet	Sapling																																																		



Stand	Level 4 Cover Type	Size Density	Acres	Stand Age	BA Range	Managed Site	General Comments																																								
<b>83</b>	4125 - Black, N. Pin Oak	Poletimber Well	7.6	67	51-80	N/A	Oak dominated stand with some red maple and aspen. Oak appears to be red and red/black hybrid. Poor form. Leave for cover and retention.																																								
<table border="1"> <thead> <tr> <th>Canopy Species</th> <th>% Cover</th> <th>Size Class</th> <th>DBH</th> <th>Age</th> </tr> </thead> <tbody> <tr> <td>Black/Red (Hybrid) Oak</td> <td>50</td> <td>Pole</td> <td>8</td> <td>67</td> </tr> <tr> <td>Quaking Aspen</td> <td>10</td> <td>Pole</td> <td>8</td> <td></td> </tr> <tr> <td>Red Maple</td> <td>10</td> <td>Pole</td> <td>7</td> <td></td> </tr> <tr> <td>Red Oak</td> <td>30</td> <td>Log/Pole</td> <td>10</td> <td></td> </tr> </tbody> </table>		Canopy Species	% Cover	Size Class	DBH	Age	Black/Red (Hybrid) Oak	50	Pole	8	67	Quaking Aspen	10	Pole	8		Red Maple	10	Pole	7		Red Oak	30	Log/Pole	10		<table border="1"> <thead> <tr> <th>Sub-Canopy Species</th> <th>Density</th> <th>Avg. Height</th> <th>Size</th> </tr> </thead> <tbody> <tr> <td>Red Maple</td> <td>Low</td> <td>&lt; 5 feet</td> <td>Sapling</td> </tr> <tr> <td>Balsam Fir</td> <td>Low</td> <td>&lt; 5 feet</td> <td>Sapling</td> </tr> </tbody> </table>		Sub-Canopy Species	Density	Avg. Height	Size	Red Maple	Low	< 5 feet	Sapling	Balsam Fir	Low	< 5 feet	Sapling							
Canopy Species	% Cover	Size Class	DBH	Age																																											
Black/Red (Hybrid) Oak	50	Pole	8	67																																											
Quaking Aspen	10	Pole	8																																												
Red Maple	10	Pole	7																																												
Red Oak	30	Log/Pole	10																																												
Sub-Canopy Species	Density	Avg. Height	Size																																												
Red Maple	Low	< 5 feet	Sapling																																												
Balsam Fir	Low	< 5 feet	Sapling																																												
<b>84</b>	4130 - Aspen	Sapling Poor	29.0	22	Immature	N/A	Harvested in fall 2000 (Coyote Aspen 63-039-97-01).																																								
<table border="1"> <thead> <tr> <th>Canopy Species</th> <th>% Cover</th> <th>Size Class</th> <th>DBH</th> <th>Age</th> </tr> </thead> <tbody> <tr> <td>Black Cherry</td> <td>5</td> <td>Sapling</td> <td>2</td> <td></td> </tr> <tr> <td>Red Maple</td> <td>5</td> <td>Sapling</td> <td>2</td> <td></td> </tr> <tr> <td>Quaking Aspen</td> <td>90</td> <td>Sapling</td> <td>2</td> <td>22</td> </tr> </tbody> </table>		Canopy Species	% Cover	Size Class	DBH	Age	Black Cherry	5	Sapling	2		Red Maple	5	Sapling	2		Quaking Aspen	90	Sapling	2	22	<table border="1"> <thead> <tr> <th>Sub-Canopy Species</th> <th>Density</th> <th>Avg. Height</th> <th>Size</th> </tr> </thead> <tbody> <tr> <td>Red Oak</td> <td>Low</td> <td>5 - 10 feet</td> <td>Sapling</td> </tr> </tbody> </table>		Sub-Canopy Species	Density	Avg. Height	Size	Red Oak	Low	5 - 10 feet	Sapling																
Canopy Species	% Cover	Size Class	DBH	Age																																											
Black Cherry	5	Sapling	2																																												
Red Maple	5	Sapling	2																																												
Quaking Aspen	90	Sapling	2	22																																											
Sub-Canopy Species	Density	Avg. Height	Size																																												
Red Oak	Low	5 - 10 feet	Sapling																																												
<b>85</b>	4131 - Aspen, Oak	Sapling Well	44.1	7	Immature	N/A	Cut as part of MISS Rosco Mix # 63-042-06. Regenerating stand. Red maple, aspen and oak regeneration present.																																								
<table border="1"> <thead> <tr> <th>Canopy Species</th> <th>% Cover</th> <th>Size Class</th> <th>DBH</th> <th>Age</th> </tr> </thead> <tbody> <tr> <td>Bigtooth Aspen</td> <td>55</td> <td>Sapling</td> <td>2</td> <td>7</td> </tr> <tr> <td>Red Maple</td> <td>15</td> <td>Sapling</td> <td>2</td> <td></td> </tr> <tr> <td>White Oak</td> <td>30</td> <td>Sapling</td> <td>2</td> <td>5</td> </tr> </tbody> </table>		Canopy Species	% Cover	Size Class	DBH	Age	Bigtooth Aspen	55	Sapling	2	7	Red Maple	15	Sapling	2		White Oak	30	Sapling	2	5																										
Canopy Species	% Cover	Size Class	DBH	Age																																											
Bigtooth Aspen	55	Sapling	2	7																																											
Red Maple	15	Sapling	2																																												
White Oak	30	Sapling	2	5																																											
<b>86</b>	4124 - Red with White Oak	Sawtimber Well	33.9	100	111-140	N/A	Mixed oak stand with a portion dominated by white pine. Also, white pine scattered throughout.																																								
<table border="1"> <thead> <tr> <th>Canopy Species</th> <th>% Cover</th> <th>Size Class</th> <th>DBH</th> <th>Age</th> </tr> </thead> <tbody> <tr> <td>White Pine</td> <td>5</td> <td>Pole</td> <td>8</td> <td></td> </tr> <tr> <td>Red Oak</td> <td>50</td> <td>Log</td> <td>14</td> <td>100</td> </tr> <tr> <td>White Oak</td> <td>45</td> <td>Log/Pole</td> <td>12</td> <td>97</td> </tr> </tbody> </table>		Canopy Species	% Cover	Size Class	DBH	Age	White Pine	5	Pole	8		Red Oak	50	Log	14	100	White Oak	45	Log/Pole	12	97	<table border="1"> <thead> <tr> <th>Sub-Canopy Species</th> <th>Density</th> <th>Avg. Height</th> <th>Size</th> </tr> </thead> <tbody> <tr> <td>Red Oak</td> <td>Low</td> <td>&lt; 5 feet</td> <td>Sapling</td> </tr> <tr> <td>White Oak</td> <td>Low</td> <td>&lt; 5 feet</td> <td>Sapling</td> </tr> <tr> <td>White Pine</td> <td>Low</td> <td>5 - 10 feet</td> <td>Sapling</td> </tr> </tbody> </table>		Sub-Canopy Species	Density	Avg. Height	Size	Red Oak	Low	< 5 feet	Sapling	White Oak	Low	< 5 feet	Sapling	White Pine	Low	5 - 10 feet	Sapling								
Canopy Species	% Cover	Size Class	DBH	Age																																											
White Pine	5	Pole	8																																												
Red Oak	50	Log	14	100																																											
White Oak	45	Log/Pole	12	97																																											
Sub-Canopy Species	Density	Avg. Height	Size																																												
Red Oak	Low	< 5 feet	Sapling																																												
White Oak	Low	< 5 feet	Sapling																																												
White Pine	Low	5 - 10 feet	Sapling																																												
<b>87</b>	4130 - Aspen	Sapling Well	15.9	22	Immature	N/A	Harvested in fall 2000 (Coyote Aspen 63-039-97-01).																																								
<table border="1"> <thead> <tr> <th>Canopy Species</th> <th>% Cover</th> <th>Size Class</th> <th>DBH</th> <th>Age</th> </tr> </thead> <tbody> <tr> <td>Quaking Aspen</td> <td>95</td> <td>Sapling</td> <td>3</td> <td>22</td> </tr> <tr> <td>Red Oak</td> <td>2</td> <td>Sapling</td> <td>2</td> <td></td> </tr> <tr> <td>Red Maple</td> <td>3</td> <td>Sapling</td> <td>2</td> <td></td> </tr> </tbody> </table>		Canopy Species	% Cover	Size Class	DBH	Age	Quaking Aspen	95	Sapling	3	22	Red Oak	2	Sapling	2		Red Maple	3	Sapling	2		<table border="1"> <thead> <tr> <th>Sub-Canopy Species</th> <th>Density</th> <th>Avg. Height</th> <th>Size</th> </tr> </thead> <tbody> <tr> <td>Red Oak</td> <td>Low</td> <td>&lt; 5 feet</td> <td>Sapling</td> </tr> </tbody> </table>		Sub-Canopy Species	Density	Avg. Height	Size	Red Oak	Low	< 5 feet	Sapling																
Canopy Species	% Cover	Size Class	DBH	Age																																											
Quaking Aspen	95	Sapling	3	22																																											
Red Oak	2	Sapling	2																																												
Red Maple	3	Sapling	2																																												
Sub-Canopy Species	Density	Avg. Height	Size																																												
Red Oak	Low	< 5 feet	Sapling																																												
<b>88</b>	4131 - Aspen, Oak	Poletimber Medium	14.7	61	81-110	N/A	Aspen and oak stand. Poor quality in northern portion of stand. Harvest with retention of some oak and white Pine.																																								
<table border="1"> <thead> <tr> <th>Canopy Species</th> <th>% Cover</th> <th>Size Class</th> <th>DBH</th> <th>Age</th> </tr> </thead> <tbody> <tr> <td>White Pine</td> <td>4</td> <td>Pole</td> <td>9</td> <td></td> </tr> <tr> <td>Red Oak</td> <td>26</td> <td>Log</td> <td>16</td> <td></td> </tr> <tr> <td>Quaking Aspen</td> <td>70</td> <td>Pole</td> <td>9</td> <td>61</td> </tr> </tbody> </table>		Canopy Species	% Cover	Size Class	DBH	Age	White Pine	4	Pole	9		Red Oak	26	Log	16		Quaking Aspen	70	Pole	9	61	<table border="1"> <thead> <tr> <th>Sub-Canopy Species</th> <th>Density</th> <th>Avg. Height</th> <th>Size</th> </tr> </thead> <tbody> <tr> <td>Red Oak</td> <td>Low</td> <td>Variable</td> <td>Seeding</td> </tr> <tr> <td>White Pine</td> <td>Low</td> <td>5 - 10 feet</td> <td>Pole</td> </tr> <tr> <td>Red Maple</td> <td>Low</td> <td>5 - 10 feet</td> <td>Sapling</td> </tr> <tr> <td>Red Oak</td> <td>Low</td> <td>5 - 10 feet</td> <td>Sapling</td> </tr> <tr> <td>Jack Pine</td> <td>Low</td> <td>Variable</td> <td>Seeding</td> </tr> </tbody> </table>		Sub-Canopy Species	Density	Avg. Height	Size	Red Oak	Low	Variable	Seeding	White Pine	Low	5 - 10 feet	Pole	Red Maple	Low	5 - 10 feet	Sapling	Red Oak	Low	5 - 10 feet	Sapling	Jack Pine	Low	Variable	Seeding
Canopy Species	% Cover	Size Class	DBH	Age																																											
White Pine	4	Pole	9																																												
Red Oak	26	Log	16																																												
Quaking Aspen	70	Pole	9	61																																											
Sub-Canopy Species	Density	Avg. Height	Size																																												
Red Oak	Low	Variable	Seeding																																												
White Pine	Low	5 - 10 feet	Pole																																												
Red Maple	Low	5 - 10 feet	Sapling																																												
Red Oak	Low	5 - 10 feet	Sapling																																												
Jack Pine	Low	Variable	Seeding																																												



Stand	Level 4 Cover Type	Size Density	Acres	Stand Age	BA Range	Managed Site	General Comments																																		
<b>89</b>	4124 - Red with White Oak	Sawtimber Well	3.5	100	111-140	N/A	Mixed oak stand with a portion dominated by white pine. Also, white pine scattered throughout. Same sand as Stand 86. Leave as Long term retention/Diversity.																																		
<table border="1"> <thead> <tr> <th>Canopy Species</th> <th>% Cover</th> <th>Size Class</th> <th>DBH</th> <th>Age</th> </tr> </thead> <tbody> <tr> <td>Red Oak</td> <td>50</td> <td>Log</td> <td>14</td> <td>100</td> </tr> <tr> <td>White Pine</td> <td>5</td> <td>Pole</td> <td>8</td> <td></td> </tr> <tr> <td>White Oak</td> <td>45</td> <td>Log/Pole</td> <td>12</td> <td>97</td> </tr> </tbody> </table>		Canopy Species	% Cover	Size Class	DBH	Age	Red Oak	50	Log	14	100	White Pine	5	Pole	8		White Oak	45	Log/Pole	12	97	<table border="1"> <thead> <tr> <th>Sub-Canopy Species</th> <th>Density</th> <th>Avg. Height</th> <th>Size</th> </tr> </thead> <tbody> <tr> <td>White Oak</td> <td>Low</td> <td>&lt; 5 feet</td> <td>Sapling</td> </tr> <tr> <td>White Pine</td> <td>Low</td> <td>5 - 10 feet</td> <td>Sapling</td> </tr> <tr> <td>Red Oak</td> <td>Low</td> <td>&lt; 5 feet</td> <td>Sapling</td> </tr> </tbody> </table>		Sub-Canopy Species	Density	Avg. Height	Size	White Oak	Low	< 5 feet	Sapling	White Pine	Low	5 - 10 feet	Sapling	Red Oak	Low	< 5 feet	Sapling		
Canopy Species	% Cover	Size Class	DBH	Age																																					
Red Oak	50	Log	14	100																																					
White Pine	5	Pole	8																																						
White Oak	45	Log/Pole	12	97																																					
Sub-Canopy Species	Density	Avg. Height	Size																																						
White Oak	Low	< 5 feet	Sapling																																						
White Pine	Low	5 - 10 feet	Sapling																																						
Red Oak	Low	< 5 feet	Sapling																																						
<b>90</b>	629 - Mixed non-forested wetland	Nonstocked	11.4	0	Unspecified	No																																			
<b>91</b>	6120 - Lowland Cedar	Sawtimber Well	1.3	98	141-170	N/A	Cedar dominated stand. Small pockets of stand dominated by balsam, aspen, or red maple. One pocket dominated by a combination of balsam, aspen and red maple.																																		
<table border="1"> <thead> <tr> <th>Canopy Species</th> <th>% Cover</th> <th>Size Class</th> <th>DBH</th> <th>Age</th> </tr> </thead> <tbody> <tr> <td>Paper Birch</td> <td>5</td> <td>Pole/Log</td> <td>8</td> <td></td> </tr> <tr> <td>Quaking Aspen</td> <td>15</td> <td>Log</td> <td>14</td> <td></td> </tr> <tr> <td>Northern White Cedar</td> <td>50</td> <td>Log/Pole</td> <td>12</td> <td>98</td> </tr> <tr> <td>Balsam Fir</td> <td>20</td> <td>Log/Pole</td> <td>10</td> <td></td> </tr> <tr> <td>Red Maple</td> <td>10</td> <td>Log/Pole</td> <td>14</td> <td></td> </tr> </tbody> </table>		Canopy Species	% Cover	Size Class	DBH	Age	Paper Birch	5	Pole/Log	8		Quaking Aspen	15	Log	14		Northern White Cedar	50	Log/Pole	12	98	Balsam Fir	20	Log/Pole	10		Red Maple	10	Log/Pole	14		<table border="1"> <thead> <tr> <th>Sub-Canopy Species</th> <th>Density</th> <th>Avg. Height</th> <th>Size</th> </tr> </thead> <tbody> <tr> <td>Balsam Fir</td> <td>Low</td> <td>&lt; 5 feet</td> <td>Seeding</td> </tr> </tbody> </table>		Sub-Canopy Species	Density	Avg. Height	Size	Balsam Fir	Low	< 5 feet	Seeding
Canopy Species	% Cover	Size Class	DBH	Age																																					
Paper Birch	5	Pole/Log	8																																						
Quaking Aspen	15	Log	14																																						
Northern White Cedar	50	Log/Pole	12	98																																					
Balsam Fir	20	Log/Pole	10																																						
Red Maple	10	Log/Pole	14																																						
Sub-Canopy Species	Density	Avg. Height	Size																																						
Balsam Fir	Low	< 5 feet	Seeding																																						
<b>92</b>	4130 - Aspen	Sapling Medium	7.7	7	Immature	N/A	New stand added. Was previously part of stand 28 to north. Treated at same time as part of Jeff Road Mix #63-016-16, Less residual in this southern half, warranting a new stand.																																		
<table border="1"> <thead> <tr> <th>Canopy Species</th> <th>% Cover</th> <th>Size Class</th> <th>DBH</th> <th>Age</th> </tr> </thead> <tbody> <tr> <td>Red Oak</td> <td>15</td> <td>Log/Pole</td> <td>10</td> <td></td> </tr> <tr> <td>Quaking Aspen</td> <td>80</td> <td>Sapling</td> <td>2</td> <td>7</td> </tr> <tr> <td>White Pine</td> <td>5</td> <td>Sapling</td> <td>2</td> <td></td> </tr> </tbody> </table>		Canopy Species	% Cover	Size Class	DBH	Age	Red Oak	15	Log/Pole	10		Quaking Aspen	80	Sapling	2	7	White Pine	5	Sapling	2																					
Canopy Species	% Cover	Size Class	DBH	Age																																					
Red Oak	15	Log/Pole	10																																						
Quaking Aspen	80	Sapling	2	7																																					
White Pine	5	Sapling	2																																						
<b>93</b>	330 - Low-Density Trees	Nonstocked	4.4	0	Unspecified	No	New stand. Previously part of stand 78. This is the lowest of the ground and wettest. Some trees, but mostly wetland.																																		
<b>94</b>	42220 - Natural Jack Pine	Sapling Well	22.9	24	Immature	N/A	Harvested in 1998 (63-067-97-01 Coyote Jack). Strips are dominated by natural jack pine, with variable stocking. Pockets of sparse regeneration, with high stocking present. Eastern harvest are included a low wet pocket, which has low stocking at this time.																																		
<table border="1"> <thead> <tr> <th>Canopy Species</th> <th>% Cover</th> <th>Size Class</th> <th>DBH</th> <th>Age</th> </tr> </thead> <tbody> <tr> <td>Red Oak</td> <td>5</td> <td>Sapling</td> <td>1</td> <td></td> </tr> <tr> <td>Quaking Aspen</td> <td>10</td> <td>Sapling</td> <td>2</td> <td></td> </tr> <tr> <td>Red Maple</td> <td>10</td> <td>Sapling</td> <td>1</td> <td></td> </tr> <tr> <td>Jack Pine</td> <td>75</td> <td>Sapling</td> <td>4</td> <td>24</td> </tr> </tbody> </table>		Canopy Species	% Cover	Size Class	DBH	Age	Red Oak	5	Sapling	1		Quaking Aspen	10	Sapling	2		Red Maple	10	Sapling	1		Jack Pine	75	Sapling	4	24	<table border="1"> <thead> <tr> <th>Sub-Canopy Species</th> <th>Density</th> <th>Avg. Height</th> <th>Size</th> </tr> </thead> <tbody> <tr> <td>Red Oak</td> <td>Medium</td> <td>&lt; 5 feet</td> <td>Sapling</td> </tr> </tbody> </table>		Sub-Canopy Species	Density	Avg. Height	Size	Red Oak	Medium	< 5 feet	Sapling					
Canopy Species	% Cover	Size Class	DBH	Age																																					
Red Oak	5	Sapling	1																																						
Quaking Aspen	10	Sapling	2																																						
Red Maple	10	Sapling	1																																						
Jack Pine	75	Sapling	4	24																																					
Sub-Canopy Species	Density	Avg. Height	Size																																						
Red Oak	Medium	< 5 feet	Sapling																																						
<b>95</b>	4126 - White, Black, N. Pin Oak	Sawtimber Poor	33.7	96	1-50	N/A	New stand split form adjacent stand 80. This portion of stand has more residual oak left warranting a new stand. Stand was seed tree cut in 2018. Left with 30-50 BA of oak, white oak was left preferentially. Large wind event in 2018 caused some loss of green marked trees. Heavy deer area. Aspen regen. is coming ok.																																		
<table border="1"> <thead> <tr> <th>Canopy Species</th> <th>% Cover</th> <th>Size Class</th> <th>DBH</th> <th>Age</th> </tr> </thead> <tbody> <tr> <td>White Oak</td> <td>85</td> <td>Log/Pole</td> <td>12</td> <td>96</td> </tr> <tr> <td>White Pine</td> <td>15</td> <td>Log/Pole</td> <td>12</td> <td></td> </tr> </tbody> </table>		Canopy Species	% Cover	Size Class	DBH	Age	White Oak	85	Log/Pole	12	96	White Pine	15	Log/Pole	12		<table border="1"> <thead> <tr> <th>Sub-Canopy Species</th> <th>Density</th> <th>Avg. Height</th> <th>Size</th> </tr> </thead> <tbody> <tr> <td>White Pine</td> <td>Low</td> <td>Variable</td> <td>Pole</td> </tr> <tr> <td>Bigtooth Aspen</td> <td>High</td> <td>Variable</td> <td>Sapling</td> </tr> </tbody> </table>		Sub-Canopy Species	Density	Avg. Height	Size	White Pine	Low	Variable	Pole	Bigtooth Aspen	High	Variable	Sapling											
Canopy Species	% Cover	Size Class	DBH	Age																																					
White Oak	85	Log/Pole	12	96																																					
White Pine	15	Log/Pole	12																																						
Sub-Canopy Species	Density	Avg. Height	Size																																						
White Pine	Low	Variable	Pole																																						
Bigtooth Aspen	High	Variable	Sapling																																						
<b>96</b>	330 - Low-Density Trees	Nonstocked	8.9	0	Unspecified	No	New Stand broken off of old stand 68. Area is wet and borderline non-productive, but with sparse trees on higher "bumps".																																		



Stand	Level 4 Cover Type	Size Density	Acres	Stand Age	BA Range	Managed Site	General Comments
<b>99</b>	6113 - Lowland Maple	Sawtimber Medium	3.2	82	81-110	N/A	Creek bottom dominated by red maple. White pine found on edges.

Canopy Species	% Cover	Size Class	DBH	Age	Sub-Canopy Species	Density	Avg. Height	Size
Red Maple	60	Log/Pole	11	82	Red Maple	Low	5 - 10 feet	Sapling
White Pine	20	Log/Pole	12		White Pine	Low	5 - 10 feet	Sapling
Bur Oak	10	Pole	8					
Black Ash	10	Pole	7					

<b>101</b>	4133 - Aspen, Mixed Pine	Poletimber Medium	8.4	22	Immature	N/A	This stand was thinned in 2000. Currently an aspen/white pine stand with variable regeneration present. Previous: Seed tree harvested in 2000
------------	--------------------------	-------------------	-----	----	----------	-----	---

Canopy Species	% Cover	Size Class	DBH	Age
White Pine	30	Pole	7	
Red Oak	5	Log/XLog	17	
Balsam Fir	5	Sapling	3	
Quaking Aspen	60	Sapling	4	22