



# Compartment Review Presentation

Crystal Falls Forest Management Unit

Compartment 12186

Entry Year 2019

Acreage: 1,719

County Iron

Management Area: Michigamme Reservoir

---

**Revision Date:** 2017-08-17

**Stand Examiner:** Ed Rice

**Legal Description:**

T45N R31W sections 6, 7, 12, 17, 18, 19, 20

**Identified Planning Goals:**

Optimize sustainable timber production while enhancing and protecting wildlife habitat. Continue the hardwood stands on 20 year alternating cutting cycles, moving the stands toward regulation. Improve the aspen age class diversity. Protect the riparian areas and transition zones during management activity.

**Soil and topography:**

Very fine sandy loams with cobble throughout much of the compartment. There is an area of sand outwash plain holding low quality, off site aspen. There is a minor component of Lupton mucks.

**Ownership Patterns, Development, and Land Use in and Around the Compartment:**

This compartment is for the most part contiguous in state ownership. There are minor recreational private properties adjacent. To the west of the compartment, most of the land holding is industrial forest.

**Unique Natural Features:**

None

**Archeological, Historical, and Cultural Features:**

None identified

**Special Management Designations or Considerations:**

None

**Watershed and Fisheries Considerations:**

Fence River area, Nolenchec Creek (Type 1 trout feeder stream), Fence River is a cold transitional type 1 trout stream. A 300' buffer is recommended in riparian areas susceptible to aspen regeneration. For all other riparian areas, BMPs should be followed to maintain canopy cover and prevent erosion into waterbodies.

**Wildlife Habitat Considerations:**

Featured species include American woodcock, black bear, pileated woodpecker, northern goshawk, ruffed grouse, and white-tailed deer. The lowland river complex and numerous stands with a high component of hazel provide great bear habitat. The area includes state game fund lands.

**Mineral Resource and Development Concerns and/or Restrictions**

There is one sand/gravel pit in the area. Some of the bedrock formations may have value as dimension stone. There has been no metallic mineral production within five miles of the compartment. There does not appear to be any iron ore potential in the compartment. Other metallic minerals have been documented in the vicinity but not in concentrations of economic significance. There has been metallic mineral leasing in this area in the past. There is no economic oil and gas production in the UP.

**Vehicle Access:**

Fair to good. There are road systems throughout the compartment. However some roads are 4 wd only or restricted to winter use.

**Survey Needs:**

N 1/16 sec 13, 18  
NE 2/26 sec 19

**Recreational Facilities and Opportunities:**

Snowmobile trail present

**Fire Protection:**

Much of this compartment does not lend itself to supporting fire due to the n hardwood fuels. Section 20 does have a large stand of dense spruce/fir on a drier site that could carry fire given the correct conditions. Access would not be an issue.

**Additional Compartment Information:**

The following reports from the Inventory are attached:

- Total Acres by Cover Type and Age Class**
- Cover Type by Harvest Method**
- Proposed Treatments – No Limiting Factors**
- Proposed Treatments – With Limiting Factors**
- Stand Details (Forested and Nonforested)**
- Dedicated and Proposed Special Conservation Areas**
- Site Condition Details**

The following information is displayed, where pertinent, on the attached compartment maps:

- Base feature information, stand boundaries, cover types, and numbers**
- Proposed treatments**
- Site condition boundaries**
- Details on the road access system**

# Cover Type & Treatments Map

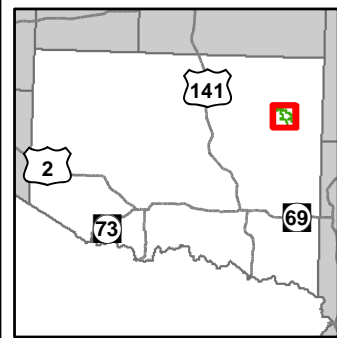

Compartment: 186  
 T44N, R33W, Sec. 10, 11  
 County: Iron  
 Unit: Crystal Falls  
 Mgmt Area: Michigamme Reservoir  
 YOE: 2019  
 Acres: 1719 GIS Calculated  
 Examiner: Ed Rice  
 Map Revised: 11/30/2017  
 Map Phase: Post-Review

- |                                |                                  |                                   |
|--------------------------------|----------------------------------|-----------------------------------|
| — Miris Corners                | — Gravel Roads                   | ■ 611 - Lowland Deciduous Forest  |
| — Remonumented Section Corners | — Poor Dirt Roads                | ■ 612 - Lowland Coniferous Forest |
| ◆ Survey Grade GPS Corners     | — Closed                         | ■ 613 - Lowland Mixed Forest      |
| ◇ Field Grade GPS Corners      | — Streams                        | ■ 122 - Roads/Parking Lot         |
| — Counties                     | — Lakes and Rivers All           | ■ 500 - Water                     |
| — Gate                         | — Selection (Group, Single Tree) | ■ 622 - Lowland Shrub             |
| ▲ Berms                        | — Clearcut (w/Reserves)          | ■ Lakes                           |
| — Bridge                       | — Salvage                        |                                   |
| — Unspecified Structure        | ■ 411 - Northern Hardwood        |                                   |
| — Cabin                        | ■ 413 - Aspen                    |                                   |
| — Snowmobile Trails            | ■ 419 - Mixed Upland Deciduous   |                                   |
| — Designated Snowmobile Trails | ■ 421 - Planted Pines            |                                   |
|                                | ■ 423 - Other Upland Conifers    |                                   |
|                                | ■ 430 - Upland Mixed Forest      |                                   |

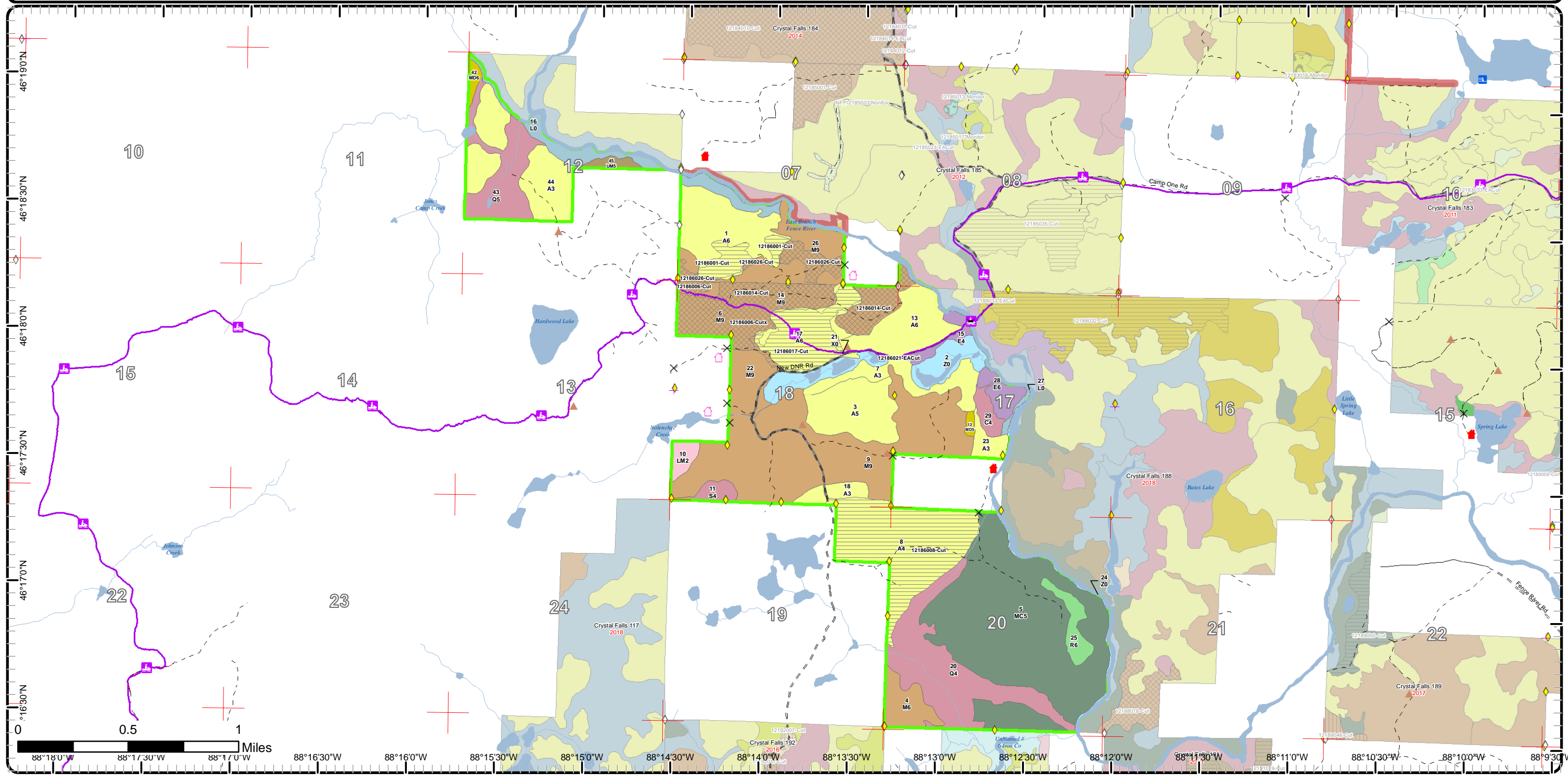

# Cover Type & Treatments Map

Compartment: 186  
 T44N, R33W, Sec. 10, 11  
 County: Iron  
 Unit: Crystal Falls  
 Mgmt Area: Michigamme  
 Reservoir  
 YOE: 2019  
 Acres: 1719 GIS Calculated  
 Examiner: Ed Rice  
 Map Revised: 11/30/2017  
 Map Phase: Post-Review

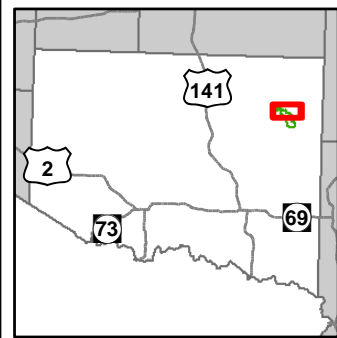

- Miris Corners
- + Remonumented Section Corners
- ◆ Survey Grade GPS Corners
- ◇ Field Grade GPS Corners
- - Counties
- ✕ Gate
- ▲ Berms
- ≡ Bridge
- 🏠 Unspecified Structure
- 🏠 Cabin
- 🚙 Snowmobile Trails
- 🚙 Designated Snowmobile Trails
- Gravel Roads
- - Poor Dirt Roads
- Streams
- 🌊 Lakes and Rivers All
- 🟩 Compartment Boundary
- 🌳 Selection (Group, Single Tree)
- 🏠 Clearcut (w/Reserves)
- 🏠 Salvage
- 🌲 411 - Northern Hardwood
- 🌲 413 - Aspen
- 🌲 419 - Mixed Upland Deciduous
- 🌲 430 - Upland Mixed Forest
- 🌲 611 - Lowland Deciduous Forest
- 🌲 612 - Lowland Coniferous Forest
- 🌲 613 - Lowland Mixed Forest
- 🚗 122 - Roads/Parking Lot
- 🌊 500 - Water
- 🌲 622 - Lowland Shrub
- 🌊 Lakes

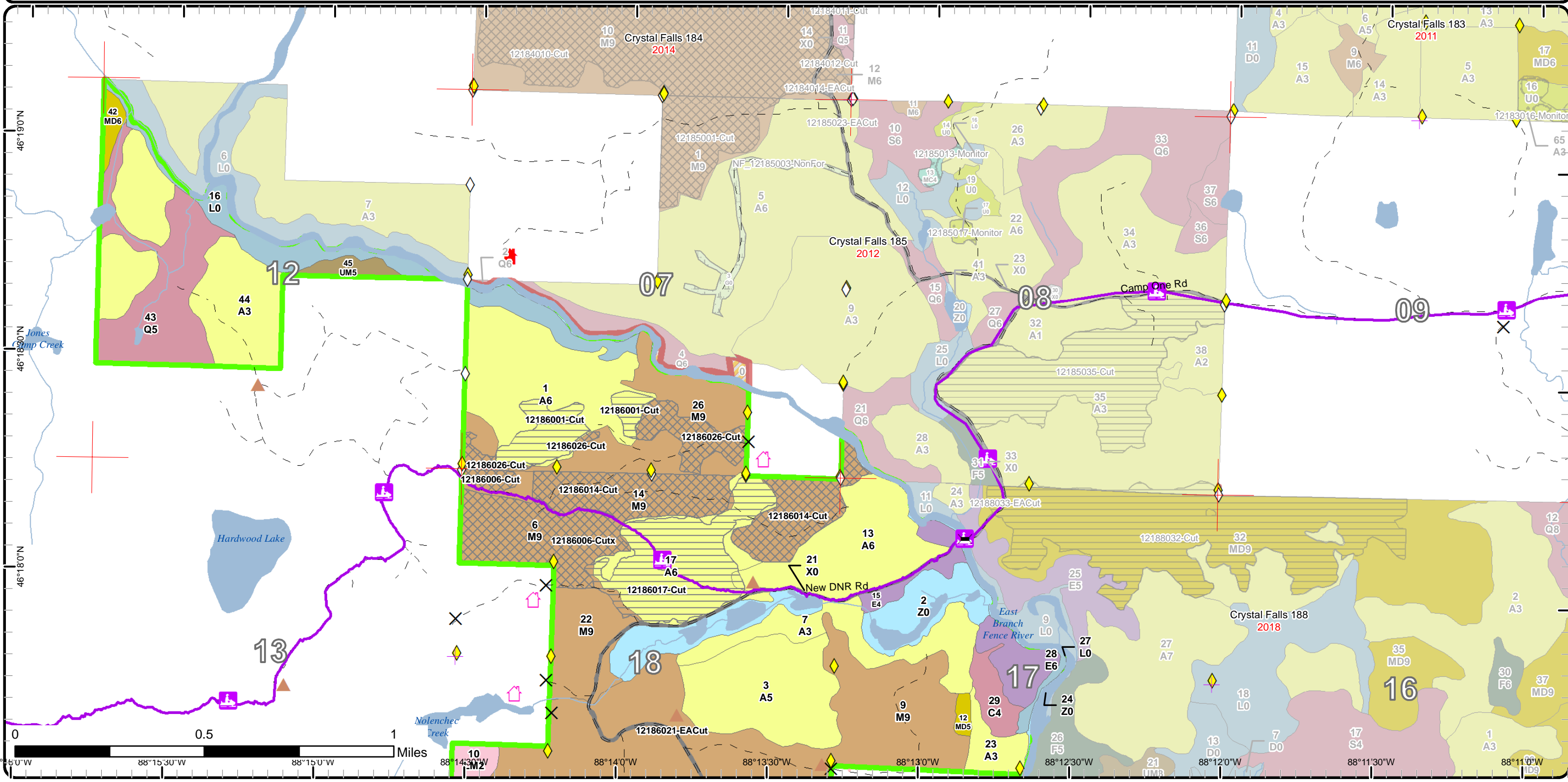

# Cover Type & Treatments Map

Compartment: 186  
 T44N, R33W, Sec. 10, 11  
 County: Iron  
 Unit: Crystal Falls  
 Mgmt Area: Michigamme Reservoir  
 YOE: 2019  
 Acres: 1719 GIS Calculated  
 Examiner: Ed Rice  
 Map Revised: 11/30/2017  
 Map Phase: Post-Review

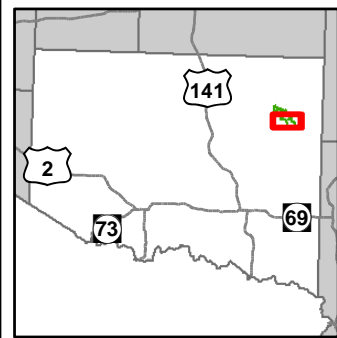

- Miris Corners
- + Remonumented Section Corners
- ◆ Survey Grade GPS Corners
- ◇ Field Grade GPS Corners
- Counties
- ✕ Gate
- ▲ Berms
- ⬆ Unspecified Structure
- ⬆ Cabin
- ⬆ Snowmobile Trails
- Designated Snowmobile Trails
- = Gravel Roads
- - - Poor Dirt Roads
- - - Closed
- Streams
- Lakes and Rivers All
- Compartment Boundary
- Selection (Group, Single Tree)
- Clearcut (w/Reserves)
- Salvage
- 411 - Northern Hardwood
- 413 - Aspen
- 419 - Mixed Upland Deciduous
- 421 - Planted Pines
- 423 - Other Upland Conifers
- 611 - Lowland Deciduous Forest
- 612 - Lowland Coniferous Forest
- 613 - Lowland Mixed Forest
- 122 - Roads/Parking Lot
- 500 - Water
- 622 - Lowland Shrub
- Lakes

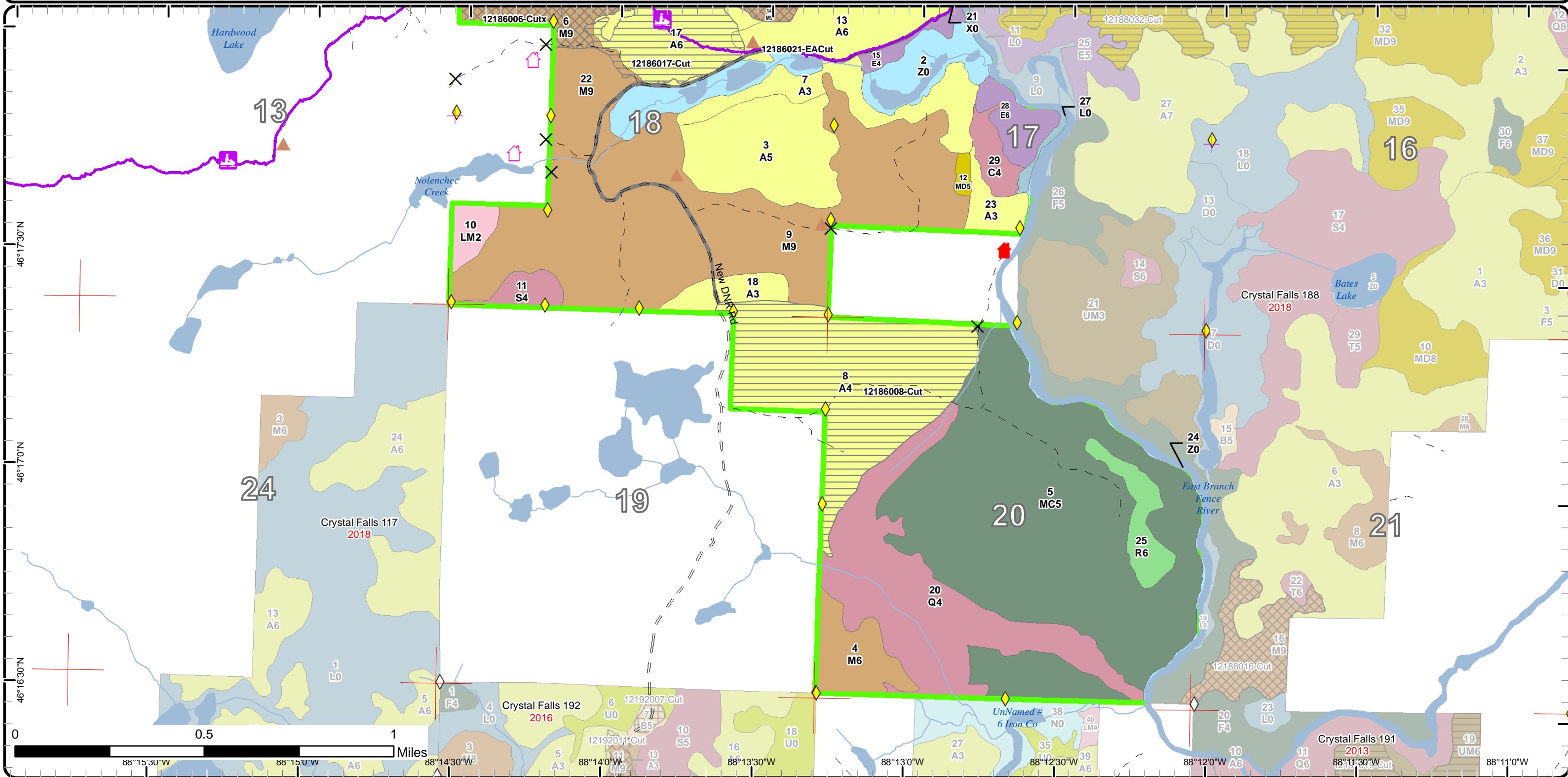

# Stand Boundary Map

Compartment: 186  
 T44N, R33W, Sec. 10, 11  
 County: Iron  
 Unit: Crystal Falls  
 Mgmt Area: Michigamme Reservoir  
 YOE: 2019  
 Acres: 1719 GIS Calculated  
 Examiner: Ed Rice  
 Map Revised: 11/30/2017  
 Map Phase: Post-Review

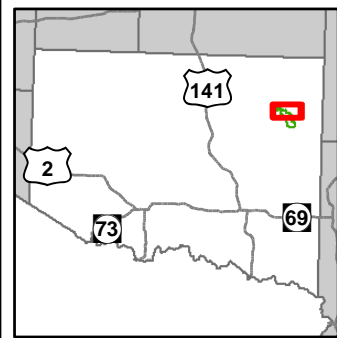

- Miris Corners
- + Remonumented Section Corners
- ◆ Survey Grade GPS Corners
- ◇ Field Grade GPS Corners
- Counties
- △ Berms
- ⊗ Bridge
- ⬜ Unspecified Structure
- 🏠 Cabin
- 🚙 Snowmobile Trails
- Designated Snowmobile Trails
- Gravel Roads
- Poor Dirt Roads
- Streams
- ▭ Lakes and Rivers All
- Compartment Boundary
- Stand Boundaries
- 411 - Northern Hardwood
- 413 - Aspen
- 419 - Mixed Upland Deciduous
- 430 - Upland Mixed Forest
- 611 - Lowland Deciduous Forest
- 612 - Lowland Coniferous Forest
- 613 - Lowland Mixed Forest
- 122 - Roads/Parking Lot
- 500 - Water

622 - Lowland Shrub

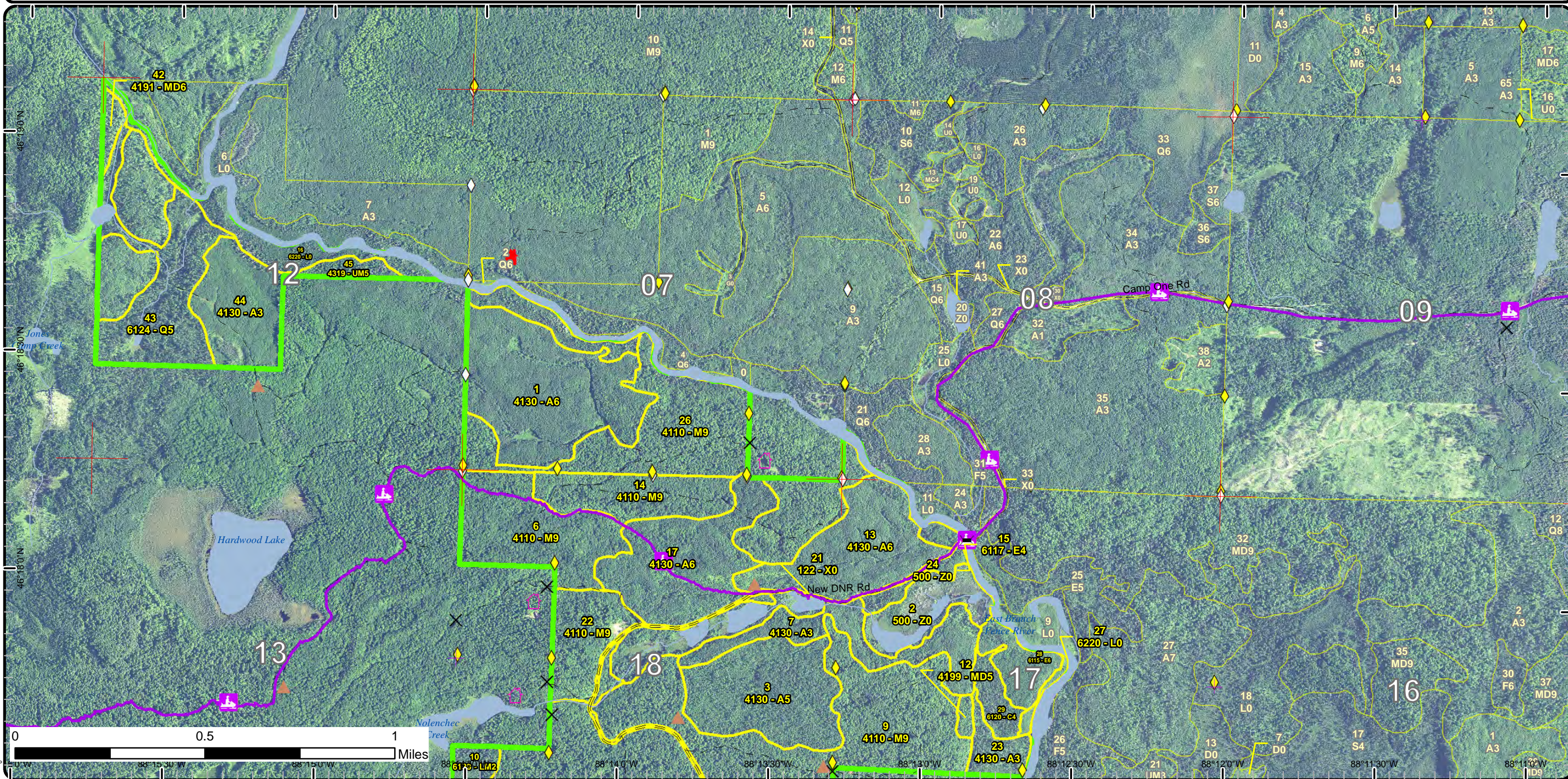

# Stand Boundary Map

Compartment: 186  
 T44N, R33W, Sec. 10, 11  
 County: Iron  
 Unit: Crystal Falls  
 Mgmt Area: Michigamme Reservoir  
 YOE: 2019  
 Acres: 1719 GIS Calculated  
 Examiner: Ed Rice  
 Map Revised: 11/30/2017  
 Map Phase: Post-Review

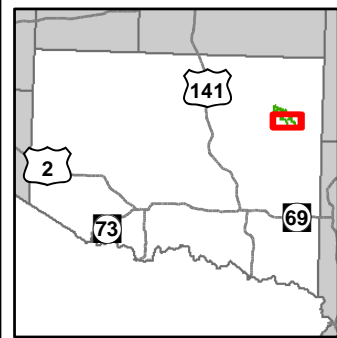

- Miris Corners
- Remonumented Section Corners
- ◆ Survey Grade GPS Corners
- ◇ Field Grade GPS Corners
- Counties
- ✕ Gate
- ▲ Berms
- Unspecified Structure
- 🏠 Cabin
- 🚙 Snowmobile Trails
- Designated Snowmobile Trails
- Gravel Roads
- Poor Dirt Roads
- Closed
- Streams
- Lakes and Rivers All
- Compartment Boundary
- Stand Boundaries
- 411 - Northern Hardwood
- 413 - Aspen
- 419 - Mixed Upland Deciduous
- 421 - Planted Pines
- 423 - Other Upland Conifers
- 611 - Lowland Deciduous Forest
- 612 - Lowland Coniferous Forest
- 613 - Lowland Mixed Forest
- 122 - Roads/Parking Lot
- 500 - Water
- 622 - Lowland Shrub

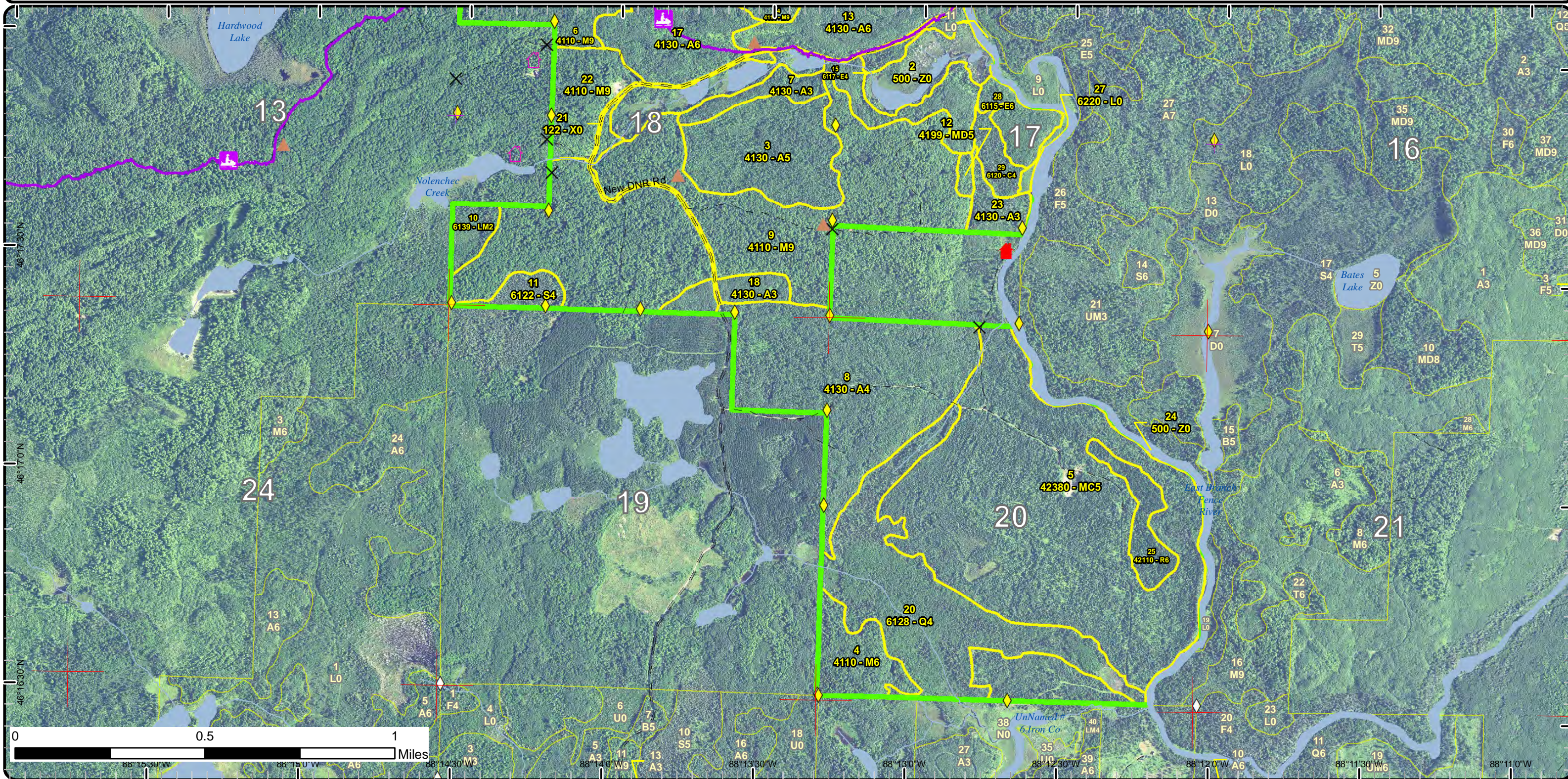

# Special Conservation Areas & Site Conditions Map

Compartment: 186  
 T44N, R33W, Sec. 10, 11  
 County: Iron  
 Unit: Crystal Falls  
 Mgmt Area: Michigamme Reservoir  
 YOE: 2019  
 Acres: 1719 GIS Calculated  
 Examiner: Ed Rice  
 Map Revised: 11/30/2017  
 Map Phase: Post-Review

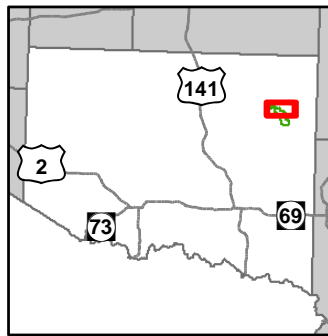

- Miris Corners
- + Remonumented Section Corners
- ◆ Survey Grade GPS Corners
- ◇ Field Grade GPS Corners
- Counties
- ✕ Gate
- ▲ Berms
- ✕ Bridge
- ⬜ Unspecified Structure
- ⬜ Cabin
- ⬜ Snowmobile Trails
- Designated Snowmobile Trails
- Gravel Roads
- Poor Dirt Roads
- Streams
- Lakes and Rivers All
- Compartment Boundary
- Available w/ Constraints
- 5B: Maintain for regeneration purposes
- Stand Boundaries
- Ecological Reference Areas
- Cold Water Streams
- Cold Water Lakes
- High Priority Trout Stream Buffer
- Deer Winter Range

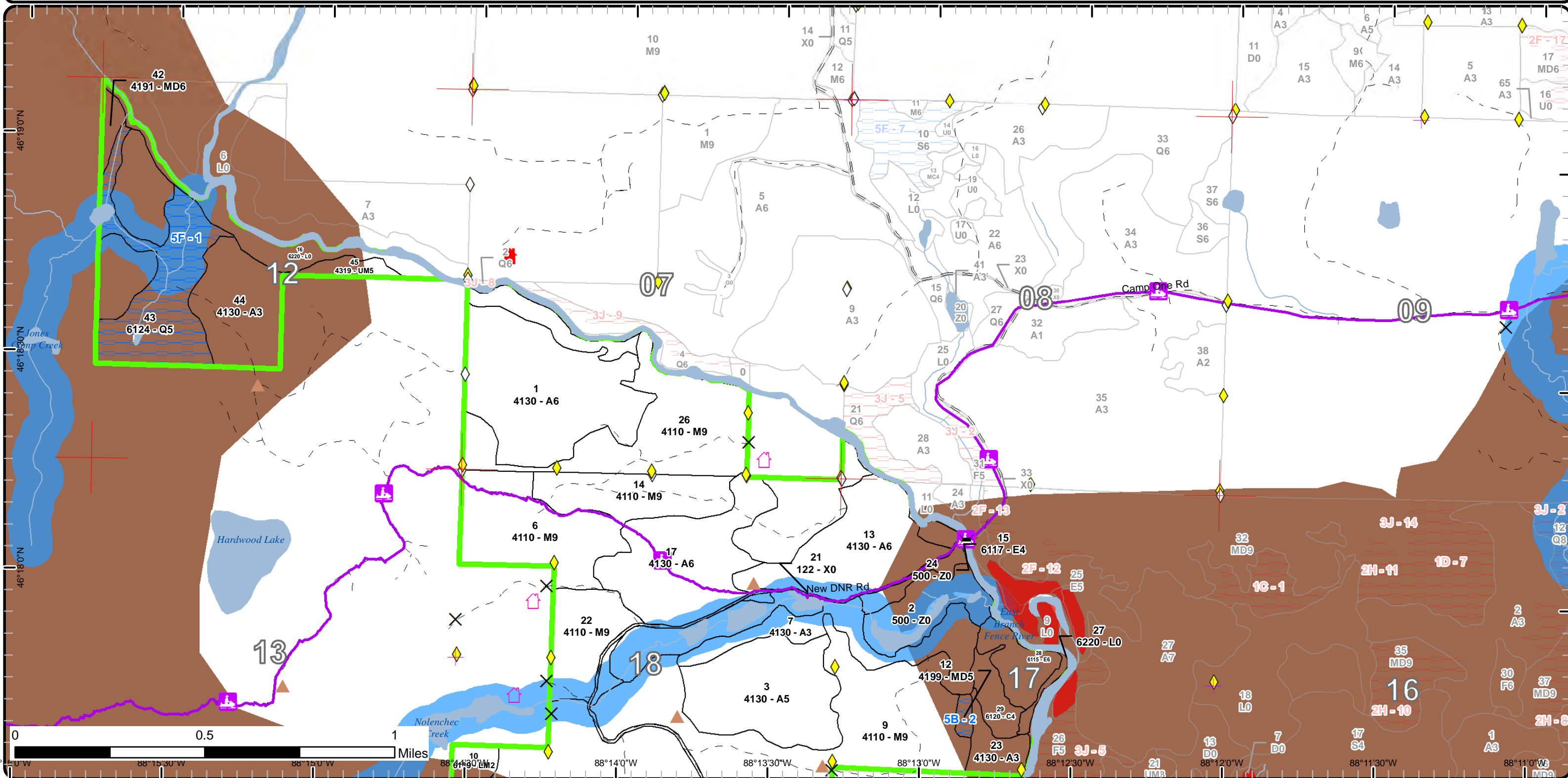



# Special Conservation Areas & Site Conditions Map

Compartment: 186  
 T44N, R33W, Sec. 10, 11  
 County: Iron  
 Unit: Crystal Falls  
 Mgmt Area: Michigamme Reservoir  
 YOE: 2019  
 Acres: 1719 GIS Calculated  
 Examiner: Ed Rice  
 Map Revised: 11/30/2017  
 Map Phase: Post-Review

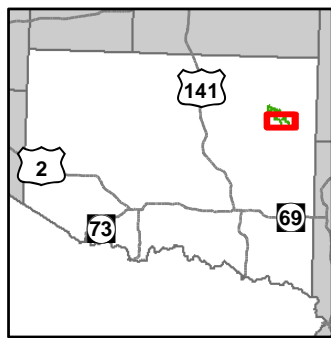

- Miris Corners
- + Remonumented Section Corners
- ◆ Survey Grade GPS Corners
- ◇ Field Grade GPS Corners
- Counties
- X Gate
- ▲ Berms
- Unspecified Structure
- Cabin
- Snowmobile Trails
- Designated Snowmobile Trails
- Gravel Roads
- - - Poor Dirt Roads
- - - Closed
- Streams
- Lakes and Rivers All
- Compartment Boundary
- Available w/ Constraints
- 5B: Maintain for regeneration purposes
- Stand Boundaries
- Ecological Reference Areas
- Cold Water Streams
- Cold Water Lakes
- High Priority Trout Stream Buffer
- Deer Winter Range

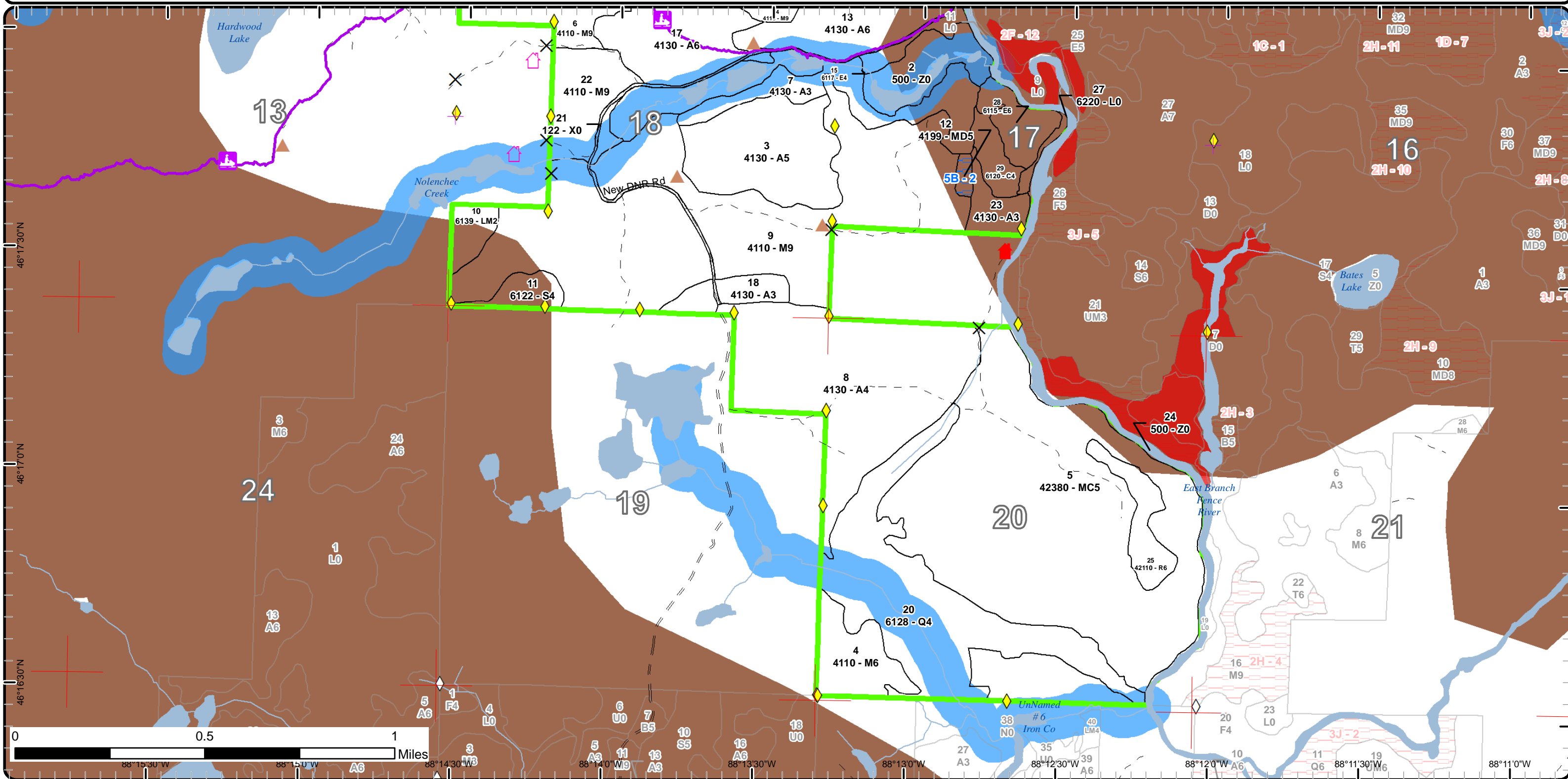

46°17'30"N 46°17'0"N 46°16'30"N 88°15'30"W 88°15'0"W 88°14'30"W 88°14'0"W 88°13'30"W 88°13'0"W 88°12'30"W 88°12'0"W 88°11'30"W 88°11'0"W

Report 1 – Total Acres by Cover Type and Age Class



Age Class

	Non-Forest	0-9	10-19	20-29	30-39	40-49	50-59	60-69	70-79	80-89	90-99	100-109	110-119	120-129	130-139	140-149	150+	Uneven-Aged	Total
Aspen	0	78	27	180	134	127	0	0	0	0	0	0	0	0	0	0	0	0	546
Cedar	0	0	0	0	0	0	0	0	0	0	0	11	0	0	0	0	0	0	11
Lowland Conifers	0	0	0	0	0	0	172	0	0	0	0	0	0	0	0	0	0	0	171
Lowland Deciduous	0	0	0	0	0	27	0	0	0	0	0	0	0	0	0	0	0	0	27
Lowland Mixed Forest	0	0	0	0	0	11	0	0	0	0	0	0	0	0	0	0	0	0	10
Lowland Shrub	43	0	0	0	0	0	0	0	0	0	0	0	0	0	0	0	0	0	43
Lowland Spruce/Fir	0	0	0	0	0	0	0	11	0	0	0	0	0	0	0	0	0	0	11
Mixed Upland Deciduous	0	0	0	0	0	0	8	0	0	0	0	0	0	0	0	0	0	0	8
Northern Hardwood	0	0	0	0	0	0	0	28	102	0	0	0	0	0	0	0	0	363	493
Red Pine	0	0	0	0	18	0	0	0	0	0	0	0	0	0	0	0	0	0	18
Upland Conifers	0	0	0	0	293	0	0	0	0	0	0	0	0	0	0	0	0	0	293
Upland Mixed Forest	0	0	0	0	0	7	0	0	0	0	0	0	0	0	0	0	0	0	7
Urban	8	0	0	0	0	0	0	0	0	0	0	0	0	0	0	0	0	0	8
Water	73	0	0	0	0	0	0	0	0	0	0	0	0	0	0	0	0	0	73
<b>Total</b>	<b>124</b>	<b>78</b>	<b>27</b>	<b>180</b>	<b>445</b>	<b>172</b>	<b>180</b>	<b>39</b>	<b>102</b>	<b>0</b>	<b>0</b>	<b>11</b>	<b>0</b>	<b>0</b>	<b>0</b>	<b>0</b>	<b>0</b>	<b>363</b>	<b>1719</b>



## Report 2 – Treatment Summary

Crystal Falls Mgt. Unit  
Year of Entry: 2019

Compartment 186  
Total Compartment Acres: 1,719

### Acres of Harvest

Commercial Harvest - 361  
Harvests with Site Condition - 0  
Next Step Harvest - 0  
Habitat Cut - 0

### Cover Type by Harvest Method

	Clearcut	Selection	Patch Clearcut	Seed Tree	Shelterwood	Thinning	Overstory Removal	Salvage	Other	Total Acres
Aspen	214	0	0	0	0	0	0	0	0	214
Northern Hardwood	0	139	0	0	0	0	0	0	0	139
Urban	0	0	0	0	0	0	0	8	0	8
<b>Total</b>	<b>214</b>	<b>139</b>	<b>0</b>	<b>0</b>	<b>0</b>	<b>0</b>	<b>0</b>	<b>8</b>	<b>0</b>	<b>361</b>

### Proposed and Next Step Treatments by Method

	Harvest	Site Prep	Planting	Seeding	Burning	Pesticide	Monitoring	Other	Non-Forest Mgt.	Total Acres
Current	361	0	0	0	0	0	0	0	0	361
Next Step	0	134	134	0	0	134	219	0	0	621
<b>Total</b>	<b>361</b>	<b>134</b>	<b>134</b>	<b>0</b>	<b>0</b>	<b>134</b>	<b>219</b>	<b>0</b>	<b>0</b>	<b>982</b>



S t a n d	Treatment Name	Acres	Stand CoverType	Size Density	Stand Age	BA Range	Treatment Type	Treatment Method	Cover Type Objective	Age Structure	Approval Status
1	12186001-Cut	20.6	4130 - Aspen	Poletimber Well	29	Immatur re	Harvest	Clearcut with Retention	413 - Aspen	Even-Aged	Field Boundary

**Habitat Cut: No****Site Condition:**

Prescription Cut aspen, maple, 1 stick and larger in identified storm damage area.

Specs:

Next Step Monitoring, Natural Regen (Re-Inventory)

Treatments:

Acceptable aspen, maple

Regen:

Other cut out of YOE due to heavy wind throw in patches throughout stand from April 2017 storm

Comment:

Proposed Start Date: 05/15/2017

6	12186006-Cut	4.4	4110 - Sugar Maple Association	Sawtimber Well	73	111- 140	Harvest	Group Selection	411 - Northern Hardwood	Uneven- Aged	Field Boundary
---	--------------	-----	-----------------------------------	-------------------	----	-------------	---------	-----------------	----------------------------	-----------------	----------------

**Habitat Cut: No****Site Condition:**

Prescription thin to 70 BA. utilize quality sawtimber/vener. promote max 20"dbh, remove high risk trees. Maintain current species composition. Do not cut

Specs: any oak or hemlock

\*out of YOE salvage cut due to April windstorm: cut only wind thrown or snapped off trees in identified storm damage area.

Next Step Monitoring, Natural Regen (Re-Inventory)

Treatments:

Acceptable n hardwood

Regen:

Other

Comment:

Proposed Start Date: 05/15/2017

6	12186006- Cutx	46.6	4110 - Sugar Maple Association	Sawtimber Well	73	111- 140	Harvest	Single Tree Selection	411 - Northern Hardwood	Uneven- Aged	Approved Proposal
---	-------------------	------	-----------------------------------	-------------------	----	-------------	---------	--------------------------	----------------------------	-----------------	----------------------

**Habitat Cut: No****Site Condition:**

Prescription thin to 70 BA. utilize quality sawtimber/vener. promote max 20"dbh, remove high risk trees. Maintain current species composition. Do not cut

Specs: any oak or hemlock. exclude/buffer and vernal areas found

Next Step Monitoring, Natural Regen (Re-Inventory)

Treatments:

Acceptable n hardwoods

Regen:

Other

Comment:

Proposed Start Date: 10/01/2018

8	12186008-Cut	134.1	4130 - Aspen	Poletimber Poor	32	Immatur re	Harvest	Clearcut with Retention	4211 - Planted Red Pine	Even-Aged	Approved Proposal
---	--------------	-------	--------------	--------------------	----	---------------	---------	----------------------------	----------------------------	-----------	----------------------

**Habitat Cut: No****Site Condition:**

Prescription cut aspen, spruce, balsam fir and cherry 2" dbh and larger. Do not cut w pine, r pine. leave a component of healthy cherry where available - 1

Specs: per cruise point. reserve/buffer any low or vernal area.

Next Step Pesticide, Skidder/Mechanical; SitePrep, Trenching; Planting, Initial Plant

Treatments:

Acceptable r pine, small pockets of aspen

Regen:

Other

Comment: for planting operations, stay on top of flat - do not drop over the slope along eastern edge of the stand. leave unplanted aspen corridor between industrial pine plantation to the west and this state pine planting. also leave several small aspen patches scattered throughout planting area.

Proposed Start Date: 10/01/2018



S t a n d	Treatment Name	Acres	Stand CoverType	Size Density	Stand Age	BA Range	Treatment Type	Treatment Method	Cover Type Objective	Age Structure	Approval Status
14	12186014-Cut	65.5	4110 - Sugar Maple Association	Sawtimber Well	72	111- 140	Harvest	Single Tree Selection	411 - Northern Hardwood	Uneven- Aged	Approved Proposal

**Habitat Cut: No****Site Condition:**

Prescription thin to 70 BA . capture quality sawtimber/veneer value. remove high risk. Do not cut any hemlock, oak or associated w pine. maintain current  
Specs: species composition. exclude/buffer any vernal areas found

Next Step Monitoring, Natural Regen (Re-Inventory)

Treatments:

Acceptable n hardwood

Regen:

Other

Comment:

Proposed Start Date: 10/01/2018

17	12186017-Cut	59.1	4130 - Aspen	Poletimber Well	44	Unspec ified	Harvest	Clearcut with Retention	4319 - Mixed Upland Forest	Even-Aged	Field Boundary
----	--------------	------	--------------	--------------------	----	-----------------	---------	----------------------------	-------------------------------	-----------	----------------

**Habitat Cut: No****Site Condition:**

Prescription cut aspen, maple, w birch 1 stick tall and larger. leave a component of h maple poles and w birch. protect advanced h maple regen as much as  
Specs: possible. Do not cut oak or w pine. Maintain 100 foot BMP buffers to water courses

Next Step Monitoring, Natural Regen (Re-Inventory)

Treatments:

Acceptable aspen, n hardwoods

Regen:

Other

cut out of YOE due to April 2017 storm

Comment:

Proposed Start Date: 05/15/2017

21	12186021- EACut	7.6	122 - Road/Parking Lot	Nonstocked		Unspec ified	Harvest	Salvage	122 - Road/Parking Lot		Completed - Pending Edits
----	--------------------	-----	---------------------------	------------	--	-----------------	---------	---------	------------------------------	--	------------------------------

**Habitat Cut: No****Site Condition:**

Prescription utilize windthrown timber from April 2017 wind damage. Open road to be passable.

Specs:

Next Step

Treatments:

Acceptable

Regen:

Other

Comment:

Proposed Start Date: 10/01/2018

26	12186026-Cut	22.7	4110 - Sugar Maple Association	Sawtimber Well	73	81-110	Harvest	Group Selection	411 - Northern Hardwood	Uneven- Aged	Field Boundary
----	--------------	------	-----------------------------------	-------------------	----	--------	---------	-----------------	----------------------------	-----------------	----------------

**Habitat Cut: No****Site Condition:**

Prescription in identified storm damage area: cut wind thrown and snapped trees. cut no hemlock

Specs:

Next Step Monitoring, Natural Regen (Re-Inventory)

Treatments:

Acceptable n hardwoods

Regen:

Other

cut out of YOE due to April 2017 storm

Comment:

Proposed Start Date: 05/15/2017

**Total Treatment  
Acreage Proposed: 360.6**

## Report 4 – Site Conditions

Crystal Falls Mgt. Unit

Ed Rice : Examiner

Compartment: 186

Year of Entry: 2019

### Availability for Management

Total Acres	Acres Available	Acres Avail With Condition	Acres Not Available	Dominant Site Conditions	
Acres	Available	With Condition	Not Available	5B	5F
545	545	0	0	Aspen	
11	11	0	0	Cedar	
171	113	58	0	Lowland Conifers	58
27	27	0	0	Lowland Deciduous	
11	11	0	0	Lowland Mixed Forest	
43	43	0	0	Lowland Shrub	
11	11	0	0	Lowland Spruce/Fir	
8	5	3	0	Mixed Upland Deciduous	3
492	492	0	0	Northern Hardwood	
18	18	0	0	Red Pine	
293	293	0	0	Upland Conifers	
7	7	0	0	Upland Mixed Forest	
8	8	0	0	Urban	
73	73	0	0	Water	
1,719	1,658	61		Total Forested Acres	3 58
	96%	4%	0%	Relative Percent	

*\*Due to limitations in the current Site Conditions Analysis tool, all nonforested acres are considered available. Future development will enable analysis of nonforested types.*

Site No.	Dominant Site Cond Availability	Dominant Site Condition	Acres	Other Site Condition	Other Site Condition	Other Site Condition	Other Site Condition
1	Available	5F: Evaluated for Forest Health Considerations	59	Unspecified	Unspecified	Unspecified	Unspecified
<b>Comments:</b>							
2	Available	5B: Maintain for regeneration purposes	3	Unspecified	Unspecified	Unspecified	Unspecified
<b>Comments:</b>							

Mgt. Unit

Compartment: #Type!

Year of Entry:



### Report 5 – PROPOSED SPECIAL CONSERVATION AREA\* (SCA) DETAILS

\* This is a partial list of SCAs for this compartment. Not included are those areas identified under other Department initiatives (Natural Rivers, Deer Wintering Areas, etc.). Those will be identified in separate, future map and report products.

SCA Name	SCA Category	Detail Type	Recommendation	Acres
----------	--------------	-------------	----------------	-------

Comments



## Report 6 – EXISTING SPECIAL CONSERVATION AREA DETAILS

\* This is a list of SCA's for this compartment along with a 1/4 mile buffer surrounding the compartment. Refer to the Special Conservation Area Map for locations of the below listed Conservation Areas.

ERA = Ecological Reference Area  
HCVA = High Conservation Value Area  
SCA = Special Conservation Area

Conservation Area	Type	Description
SCA	Cold Water Lake	A coldwater lake has temperature and dissolved oxygen conditions that allow naturally-reproduced or stocked trout populations and those of other coldwater fish species to persist from year to year. Suitable conditions for coldwater fishes may occur in Michigan lakes if they are relatively deep, have substantial groundwater inflows, or are located in colder (northern) areas of the state. Such lakes are established by Director's action and designated as trout resources by Fisheries Order 200.
SCA	Cold Water Stream	A coldwater stream has temperature and dissolved oxygen conditions that allow naturally-reproduced or stocked trout populations and those of other coldwater fish species (e.g., slimy sculpin) to persist from year to year. Coldwater streams in Michigan typically provide these conditions due to substantial contributions of groundwater to their stream flows. Such streams are established by Director's action and designated as trout resources by Fisheries Order 210.
SCA	Habitat Area	An area that provide some specific need for the life cycle of wildlife species, including State Wildlife Areas and Waterfowl Production Areas, deer wintering complexes in lowland conifer communities, grassland openings and savannas. Habitat areas are distinct from critical habitat designated for recovery of endangered or threatened species (such as Kirtland's warbler or piping plover areas) in that they are more general in nature, are not primarily associated with threatened or endangered species, and are not covered by species recovery plans that are developed in cooperation with Federal agencies.
SCA	Riparian Area	A transitional area between aquatic and terrestrial ecosystems in which the terrestrial ecosystem influences the aquatic ecosystem and vice-versa. Because of the unique conditions adjacent to lakes, streams and open water wetlands, riparian areas harbor a high diversity of plants and wildlife. Riparian communities are ecologically and socially significant in their effects on water quality and quantity, as well as aesthetics, habitat, bank stability, timber production, and their contribution to overall biodiversity.
ERA	Ecological Reference Areas	Ecological Reference Areas (ERAs) are high quality examples of natural communities that have been identified as Element Occurrences (EOs) by the Michigan Natural Features Inventory (MNFI) within the context of their natural community classification system. Element Occurrences with viability ranks of A (Excellent) or B (Good) and a Global (G) or State (S) element (rarity) ranking of endangered (1), threatened (2), or rare (3) serve as an initial base of ERAs. They may be located upon any ownership in the State. The system is comprised of individual or associations of natural community types that are managed for restoration and maintenance of natural ecological processes and values. The public may submit recommendations for lands as ERAs using the DNR Conservation Area Recommendation Form.





Stand	Level 4 Cover Type	Size Density	Acres	Stand Age	BA Range	General Comments:
1	4130 - Aspen	Poletimber Well	87.7	29	Immature	H maple sapling regeneration in E end adjacent to hardwood stand. 2017 pockets of windthrow in S and E of stand.
3	4130 - Aspen	Poletimber Medium	61.5	45	Unspecified	dense M3 (h maple) understory. scattered b cherry. stand is naturally converting to n hardwoods
4	4110 - Sugar Maple Association	Poletimber Well	27.6	67	81-110	stand edges transition to fir and lowland conifer. Areas towards the center of the stand hold 14 - 16" dbh h maple that is fair to good quality. one shallow ravine runs N through the stand with an associated wet drainage. very NW end of stand has a small A3 inclusion from old windthrow.
5	42380 - Non Pine Upland Conifer, Mixed Deciduous	Poletimber Medium	293.1	33	Immature	extremely dense upland b spruce with fir. Aspen is very low quality - off site. upland tamarack in pockets where higher water table is present. vernal pond/bog with leatherleaf inclusion in mid SW of stand. stand was planted to r pine in past - not a r pine site - water table is too high and area lies in a frost pocket. scattered semi open areas
6	4110 - Sugar Maple Association	Sawtimber Well	55.6	73	111-140	very steep, rolling ridges throughout. well formed h maple. very little advanced maple regeneration overall. areas prevalent to larger diameter h maple.  N end of stand received heavy wind damage in April
7	4130 - Aspen	Sapling Well	36.9	26	Immature	
8	4130 - Aspen	Poletimber Poor	134.1	32	Immature	extremely dense hazel brush. Aspen is in very rough shape - falling apart at 30 yrs old - well offsite. S end has slightly better stocking to aspen. very scattered w birch
9	4110 - Sugar Maple Association	Sawtimber Well	241.3	72	81-110	three size classes. scattered h maple 24" dbh. very interspersed spruce component. scattered vernal ponds
10	6139 - Mixed Lowland Forest	Sapling Medium	10.5	40	Unspecified	dense b ash swamp. as stand progresses towards center it has less stocking. edges has high ground transition with w birch and fir
11	6122 - Black Spruce	Poletimber Poor	10.6	60	Unspecified	extremely wet -standing water, leatherleaf. low quality site
12	4199 - Other Mixed Upland Deciduous	Poletimber Medium	2.8	54	Unspecified	Aspen has and is falling out of stand. ridge top stand. stand is very small, isolated acreage - let stand naturally convert to n hardwoods. good h maple advanced sapling regeneration.
13	4130 - Aspen	Poletimber Well	55.8	27	Immature	stand is just moving into poletimber size class with 1 - 3 stick trees. steep hills/ridges
14	4110 - Sugar Maple Association	Sawtimber Well	66.1	72	111-140	W end of stand has slightly smaller diameters 8 - 10". very scattered w birch. steep hills



	Level 4 Cover Type	Size Density	Acres	Stand Age	BA Range	General Comments:
15	6117 - Lowland Deciduous, Mixed Coniferous	Poletimber Poor	10.3	45	Unspecified	very wet - standing water in areas. small creek runs through stand
17	4130 - Aspen	Poletimber Well	64.8	44	Unspecified	good h maple advanced sapling regeneration under aspen. scattered, small inclusions of n hardwood poletimber in E end of stand  areas of heavy wind throw from April 2017 storm
18	4130 - Aspen	Sapling Well	14.3	17	Immature	
20	6128 - Lowland Coniferous, Mixed Deciduous	Poletimber Poor	113.0	51	Unspecified	extremely wet - inclusions higher stocked to b ash. creek though stand
22	4110 - Sugar Maple Association	Sawtimber Well	32.5	73	81-110	stand thinned last cutting cycle. elderberry very dense in areas
23	4130 - Aspen	Sapling Well	12.3	12	Immature	Aspen sapling regeneration for 2005 windstorm. scattered over story w spruce and w birch
25	42110 - Planted Red Pine	Poletimber Well	18.3	32	81-110	lower quality form. many crooks, low forks.
26	4110 - Sugar Maple Association	Sawtimber Well	69.4	73	81-110	stand thinned last cutting cycle. H maple 18 - 22" scattered throughout with fair - good form. areas of heavy windthrow from April 2017 storm in N and W ends.
28	6115 - Lowland Ash	Poletimber Well	16.7	40	Unspecified	extremely wet - standing water. B ash 2 - 10" dbh with large cedar
29	6120 - Lowland Cedar	Poletimber Poor	11.1	101	Unspecified	very wet - standing water
42	4191 - Mixed Upland Deciduous with Conifer	Poletimber Well	5.3	57	51-80	isolated stand adjacent to Fence River
43	6124 - Lowland Spruce- Fir	Poletimber Medium	58.5	55	Unspecified	rocky feeder creek to Fence River runs through stand. edges of stand are upland with log sized w spruce - acting as buffer to feeder creek. small pond in south end and open bog complex in far W end of stand.
44	4130 - Aspen	Sapling Well	77.5	9	Immature	cut in 2007 under a windthrow salvage harvest. W areas of stand have poor access
45	4319 - Mixed Upland Forest	Poletimber Medium	6.9	43	Unspecified	w birch and aspen have mainly fallen out of stand. fairly dense fir understory with some hazel. much of stand lies within 300 feet of Fence River. stand mainly on a hillside sloping down to lowlands.



Stand	Cover Type	Acres	Managed Site	General Comments:
2	500 - Water	51.9	No	tag alder/beaver meadow/ dead snags. Nolenchec Creek
16	6220 - Alder/willow	40.4	No	lowlands adjacent to Fence River.- tag alder with scattered lowland conifers
21	122 - Road/Parking Lot	8.0	No	New DNR Rd
24	500 - Water	21.3	No	Fence River
27	6220 - Alder/willow	2.8	No	tag alder adjacent to Fence River