



Compartment Review Presentation

Crystal Falls Forest Management Unit

Compartment 12193

Entry Year 2022

Acreage: 1,082

County Iron

Management Area: Michigamme Reservoir

Revision Date: 2020-10-19

Stand Examiner: Ed Rice

Legal Description:

T44N, R31W Sections 4, 5, 6, 7, 8, 9 and 10

Identified Planning Goals:

Optimize sustainable timber production while enhancing and protecting wildlife habitat. Continue the hardwood stands on 20 year alternating cutting cycles, moving the stands toward regulation. Protect the riparian areas and transition zones during management activity.

Soil and topography:

Rolling terrain, some areas are fairly steep. A variety of soils from Wabeno silt loams and Pence fine sandy loams along the Fence River to Lupton– Cathro soil in the lower areas.

Ownership Patterns, Development, and Land Use in and Around the Compartment:

State has broken ownership in this area but all have access. Most of the surrounding land is owned by industrial forest ownership interspersed with private ownership.

Unique Natural Features:

None identified

Archeological, Historical, and Cultural Features:

None known

Special Management Designations or Considerations:

None known

Watershed and Fisheries Considerations:

This compartment contains Margeson Creek and two unnamed streams that are Designated Type 1 trout streams less than 50' in width. A 300' buffer is recommended for these riparian areas susceptible to Aspen regeneration. For areas not susceptible to Aspen regeneration, 100' plus 5' per 1% increase in slope; buffers are recommended to protect these areas in accordance with Best Management Practices. A portion of the Fence River is also within this compartment however it is not a Designated Trout stream. Therefore a 100' buffer is recommended for this area of the Fence River. Buffers are recommended to protect these areas in accordance with Best Management Practices.

Wildlife Habitat Considerations:

Compartment 193 is in the Deerfoot Lodge deeryard, north of the Michigamme Reservoir. Deer are currently heavily using much of the compartment as a wintering complex. This compartment contains State Game Fund Purchased Lands. This area has been altered significantly in the last 30 years. Mead Paper converted large tracts of aspen/northern hardwoods to red pine or larch. International Paper, State of Michigan and private landowners have also harvested significant amounts of timber. A high priority for wildlife is the maintenance and restoration of travel corridors. Aspen old enough or large enough to benefit cavity nesters and raptors have been greatly reduced. Any existing aspen should be held if possible. If harvest takes place, care should be taken to protect the drainages, travel corridors and transition zones.

Mineral Resource and Development Concerns and/or Restrictions

Surface sediments consist of glacial outwash sand and gravel and postglacial alluvium. There is insufficient data to determine the glacial drift thickness. The Precambrian Hemlock Formation, Randville Dolomite and Archean granite/gneiss subcrop below the glacial drift. The Randville is quarried for marble/stone nine miles to the south. The Michigan discovery of kimberlite was near Lake Ellen, approximately four miles to the south. The Porter and Warner abandoned iron mines are located eleven miles to the west. This compartment was previously leased for metallic exploration. The nearest gravel pit is located five miles to the southwest. There is no economic oil and gas production in the UP.

Vehicle Access:

There is a fairly good road system with maintenance to access the State land. Interior roads on the state land are for the most part poor or impassible.

Survey Needs:

Recreational Facilities and Opportunities:

Fire Protection:

This compartment does not lend itself to fire starts given the hardwood and aspen fuel types.

Additional Compartment Information:

The following reports from the Inventory are attached:

- Total Acres by Cover Type and Age Class**
- Cover Type by Harvest Method**
- Proposed Treatments – No Limiting Factors**
- Proposed Treatments – With Limiting Factors**
- Stand Details (Forested and Nonforested)**
- Dedicated and Proposed Special Conservation Areas**
- Site Condition Details**

The following information is displayed, where pertinent, on the attached compartment maps:

- Base feature information, stand boundaries, cover types, and numbers**
- Proposed treatments**
- Site condition boundaries**
- Details on the road access system**

Cover Type & Treatments Map

Compartment: 193
 T44N, R31W, Sec. 4-11
 County: Iron
 Unit: Crystal Falls
 Mgmt Area: Michigamme
 Reservoir
 YOE: 2022
 Acres: 1081.7 GIS Calculated
 Examiner: Ed Rice
 Map Revised: 1/26/2021
 Map Phase: Post-Review

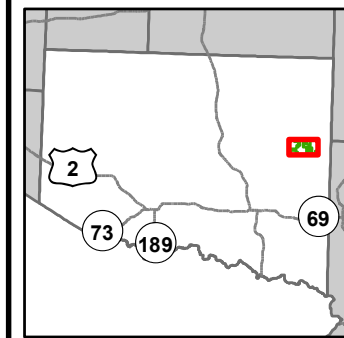

- Miris Corners
- + Remonumented Section Corners
- Survey Grade Corners
- Counties
- DNR - Secondary Forest Road
- DNR - Forest Access Route
- Federal / State - Dirt / Gravel Road
- County - Gravel Road
- Private - Dirt / Gravel Road
- G Gate
- Culvert
- Intermittent Stream
- Lake/Pond
- Perennial River
- Lakes and Rivers
- Compartment Boundary
- Treatments with Site Conditions
- X Selection (Group, Single Tree)
- 411 - Northern Hardwood
- 413 - Aspen
- 419 - Mixed Upland Deciduous
- 423 - Other Upland Conifers
- 612 - Lowland Coniferous Forest
- 613 - Lowland Mixed Forest
- 500 - Water
- 622 - Lowland Shrub
- 629 - Mixed Non-forested Wetland

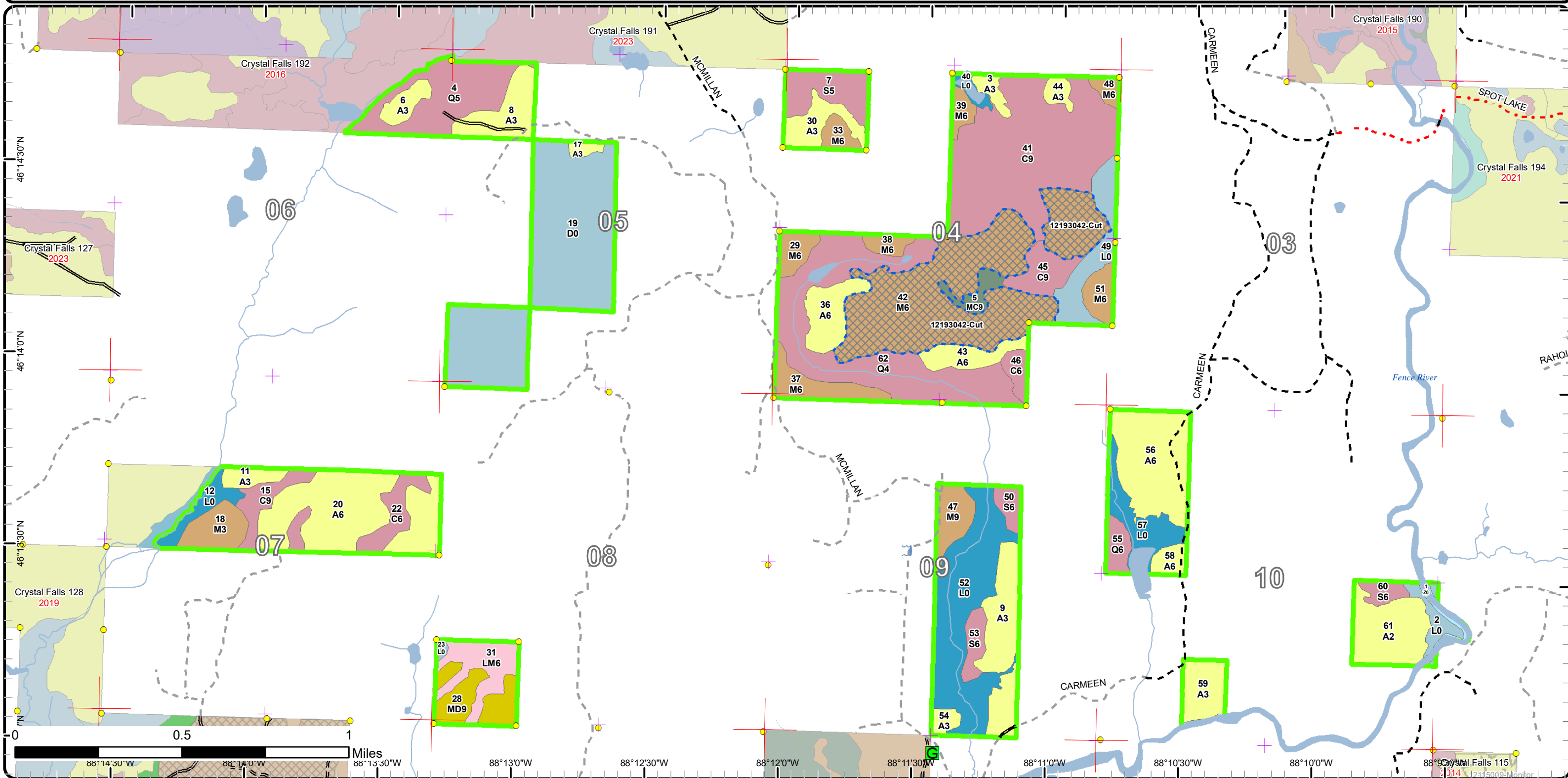

Cover Type & Treatments Map

Compartment: 193
 T44N, R31W, Sec. 4-11
 County: Iron
 Unit: Crystal Falls
 Mgmt Area: Michigamme Reservoir
 YOE: 2022
 Acres: 1081.7 GIS Calculated
 Examiner: Ed Rice
 Map Revised: 1/26/2021
 Map Phase: Post-Review

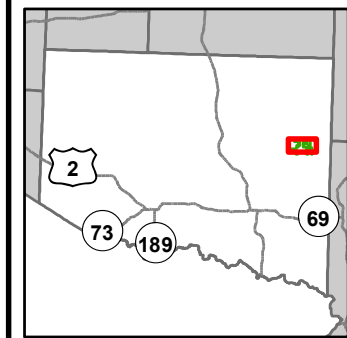

- Miris Corners
- + Remonumented Section Corners
- Survey Grade Corners
- Counties
- DNR - Secondary Forest Road
- Federal / State - Dirt / Gravel Road
- County - Gravel Road
- Private - Dirt / Gravel Road
- Culvert
- Intermittent Stream
- Lake/Pond
- Perennial River
- Lakes and Rivers
- Compartment Boundary
- Treatments with Site Conditions
- Selection (Group, Single Tree)
- 411 - Northern Hardwood
- 413 - Aspen
- 423 - Other Upland Conifers
- 612 - Lowland Coniferous Forest
- 500 - Water
- 622 - Lowland Shrub
- 629 - Mixed Non-forested Wetland

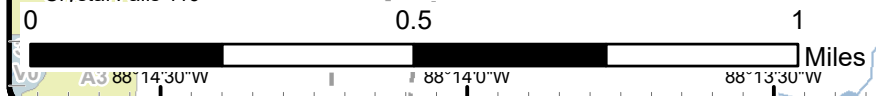
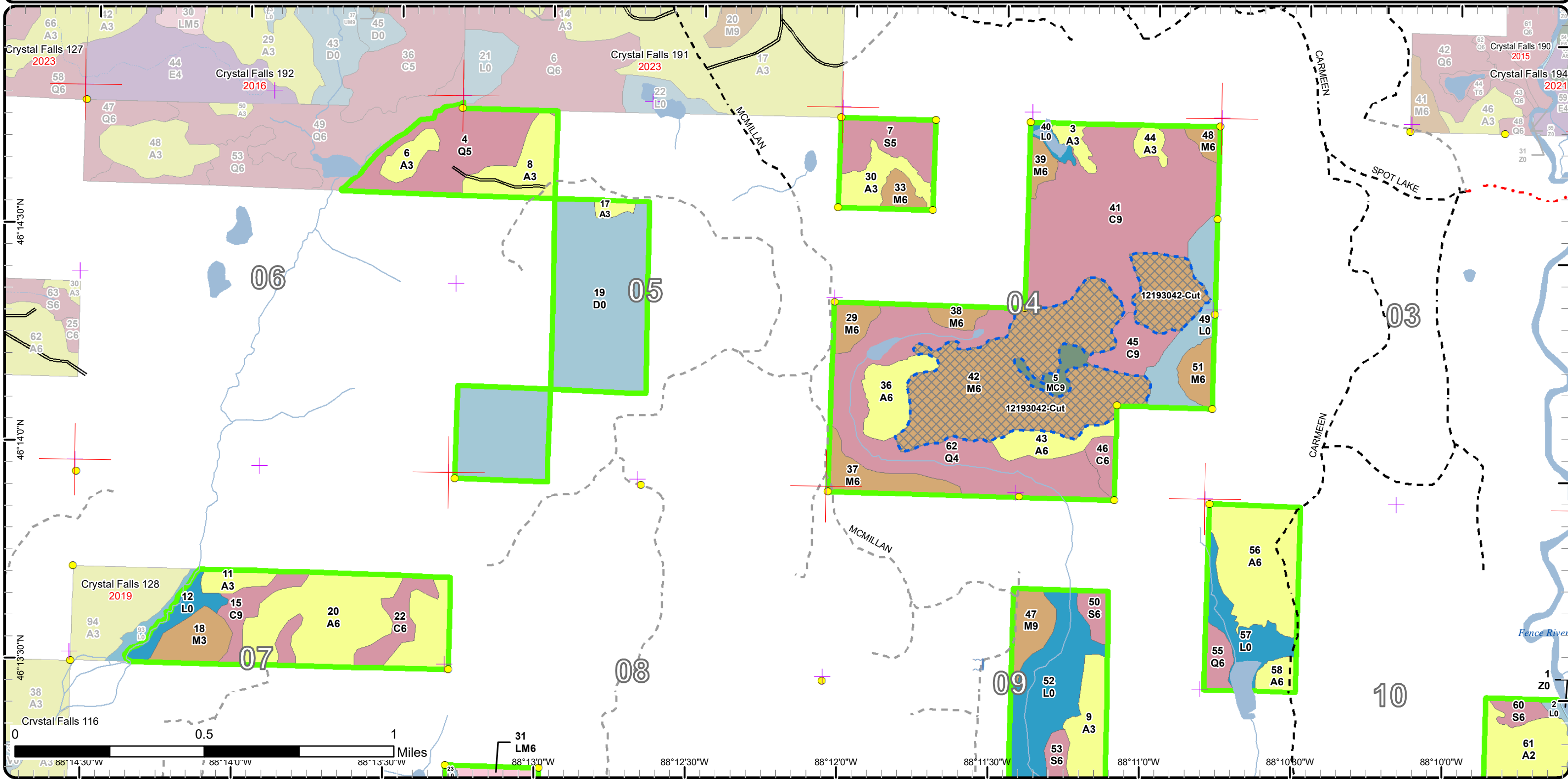

A3 88°14'30"W
88°14'0"W
88°13'30"W
88°12'30"W
88°12'0"W
88°11'30"W
88°11'0"W
88°10'30"W
88°10'0"W

Cover Type & Treatments Map

Compartment: 193
 T44N, R31W, Sec. 4-11
 County: Iron
 Unit: Crystal Falls
 Mgmt Area: Michigamme
 Reservoir
 YOE: 2022
 Acres: 1081.7 GIS Calculated
 Examiner: Ed Rice
 Map Revised: 1/26/2021
 Map Phase: Post-Review

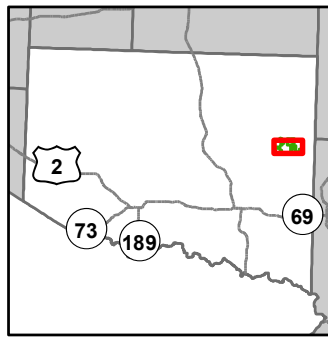

- Miris Corners
- + Remonumented Section Corners
- Survey Grade Corners
- Counties
- DNR - Secondary Forest Road
- DNR - Forest Access Route
- Federal / State - Dirt / Gravel Road
- Private - Dirt / Gravel Road
- G Gate
- Culvert
- Intermittent Stream
- Island in Lake or River
- Lake/Pond
- Perennial River
- Lakes and Rivers
- Compartment Boundary
- Treatments with Site Conditions
- X Selection (Group, Single Tree)
- 411 - Northern Hardwood
- 413 - Aspen
- 419 - Mixed Upland Deciduous
- 423 - Other Upland Conifers
- 612 - Lowland Coniferous Forest
- 613 - Lowland Mixed Forest
- 500 - Water
- 622 - Lowland Shrub
- 629 - Mixed Non-forested Wetland

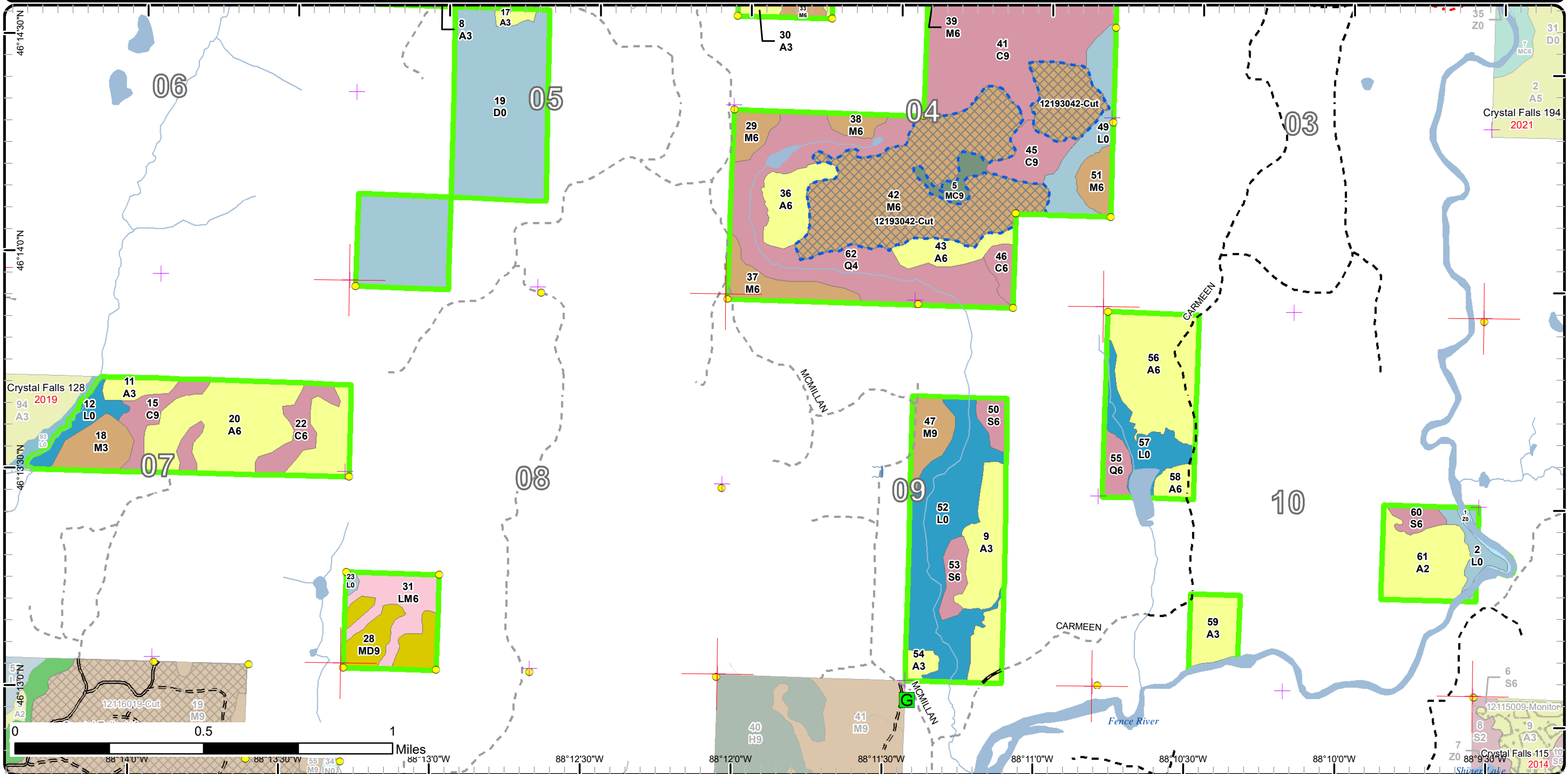

Stand Boundary Map

Compartment: 193
 T44N, R31W, Sec. 4-11
 County: Iron
 Unit: Crystal Falls
 Mgmt Area: Michigamme Reservoir
 YOE: 2022
 Acres: 1081.7 GIS Calculated
 Examiner: Ed Rice
 Map Revised: 1/26/2021
 Map Phase: Post-Review

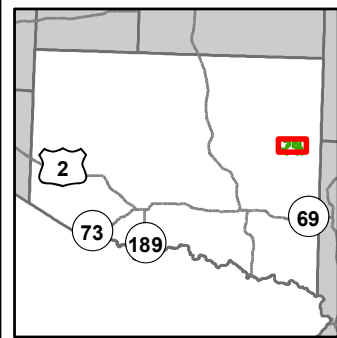

- Miris Corners
 - + Remonumented Section Corners
 - Survey Grade Corners
 - Counties
 - DNR - Secondary Forest Road
 - Federal / State - Dirt / Gravel Road
 - County - Gravel Road
 - Private - Dirt / Gravel Road
 - Culvert
 - Intermittent Stream
 - Lake/Pond
 - Perennial River
 - Lakes and Rivers
 - Compartment Boundary
- Stand Boundaries
 - 411 - Northern Hardwood
 - 413 - Aspen
 - 423 - Other Upland Conifers
 - 612 - Lowland Coniferous Forest
 - 500 - Water
 - 622 - Lowland Shrub
 - 629 - Mixed Non-forested Wetland

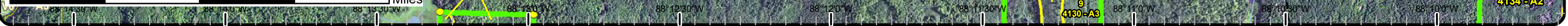
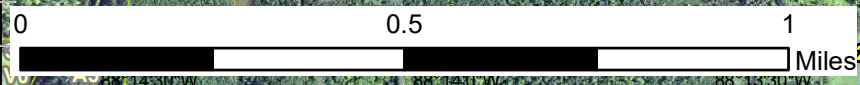
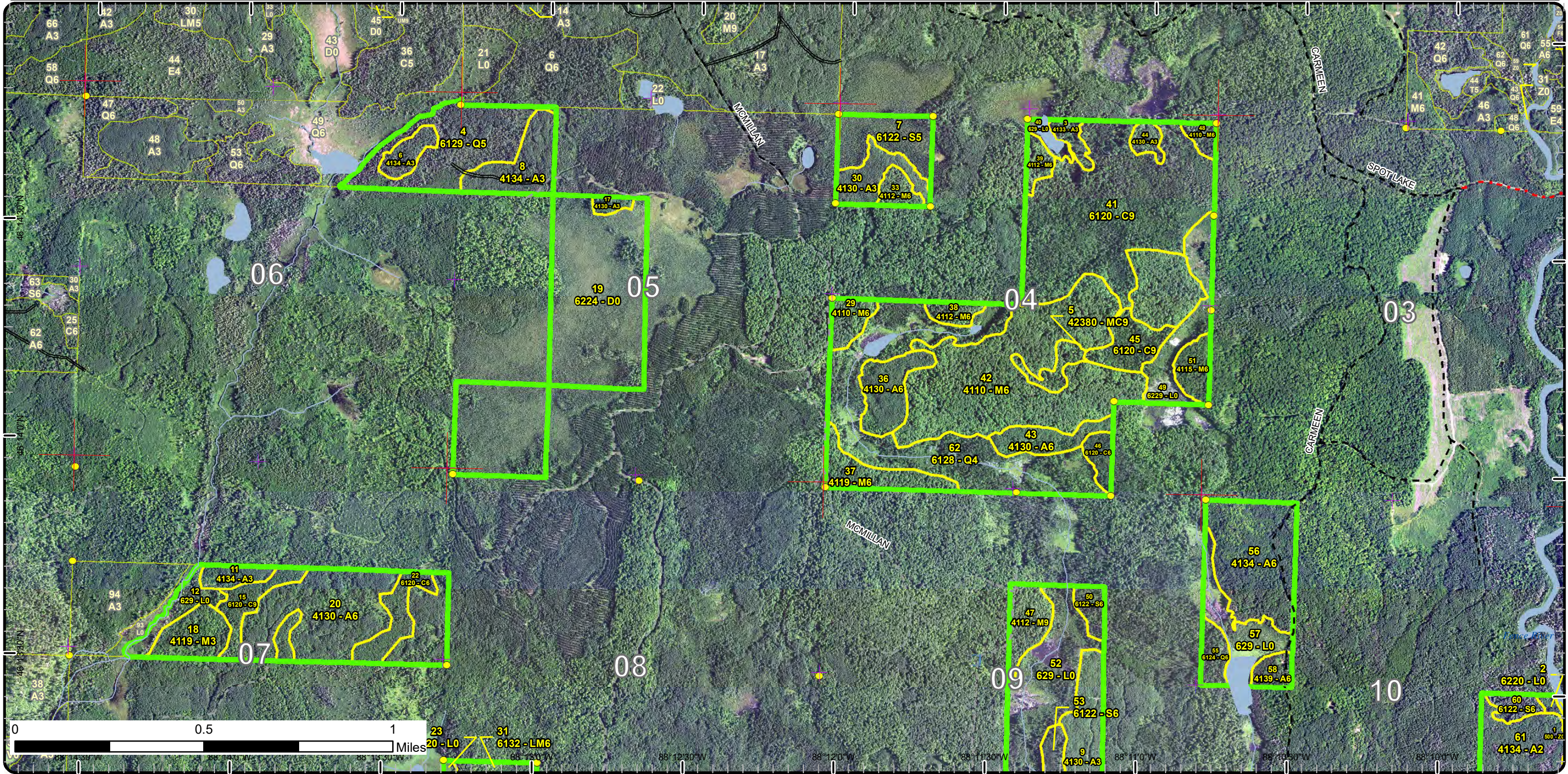

Special Conservation Areas

Compartment: 193
 T44N, R31W, Sec. 4-11
 County: Iron
 Unit: Crystal Falls
 Mgmt Area: Michigamme Reservoir
 YOE: 2022
 Acres: 1081.7 GIS Calculated
 Examiner: Ed Rice
 Map Revised: 1/26/2021
 Map Phase: Post-Review

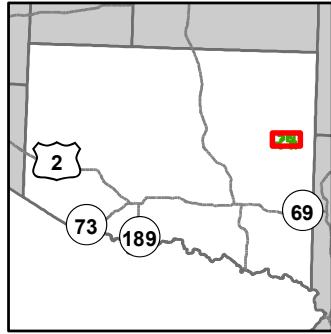

- Miris Corners
- + Remonumented Section Corners
- Survey Grade Corners
- Counties
- DNR - Secondary Forest Road
- Federal / State - Dirt / Gravel Road
- County - Gravel Road
- Private - Dirt / Gravel Road
- Culvert
- Intermittent Stream
- Lake/Pond
- Perennial River
- Lakes and Rivers
- Compartment Boundary
- Available w/ Constraints
- Unavailable
- 2G: Too wet (sensitive soils, does not include access issues)
- 2H: Blocked by physical obstacle (e.g. upland stand in a lowland area)
- 3J: Water quality / BMPs (stream, river, or lake)
- 5D: Unproductive Forest Land
- Stand Boundaries
- Cold Water Streams
- Cold Water Lakes
- High Priority Trout Stream Buffer
- Deer Winter Range

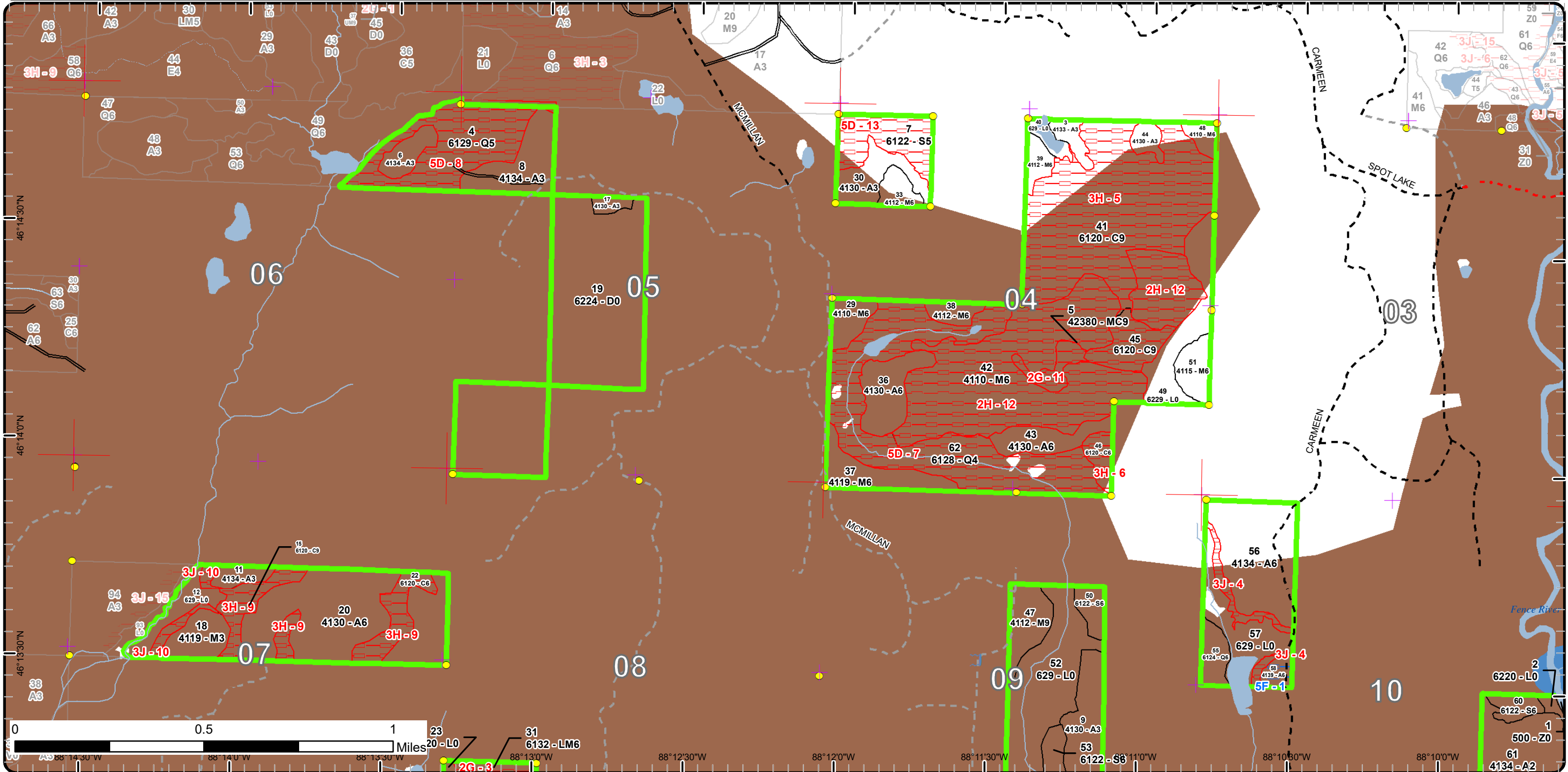

Special Conservation Areas

Compartment: 193
 T44N, R31W, Sec. 4-11
 County: Iron
 Unit: Crystal Falls
 Mgmt Area: Michigamme Reservoir
 YOE: 2022
 Acres: 1081.7 GIS Calculated
 Examiner: Ed Rice
 Map Revised: 1/26/2021
 Map Phase: Post-Review

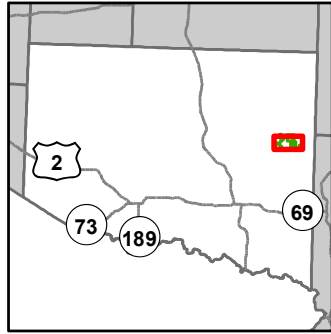

- Miris Corners
- + Remonumented Section Corners
- Survey Grade Corners
- Counties
- DNR - Secondary Forest Road
- DNR - Forest Access Route
- Federal / State - Dirt / Gravel Road
- Private - Dirt / Gravel Road
- G Gate
- Culvert
- Intermittent Stream
- Island in Lake or River
- Lake/Pond
- Perennial River
- Lakes and Rivers
- Compartment Boundary
- Available w/ Constraints
- Unavailable
- 2G: Too wet (sensitive soils, does not include access issues)
- 2H: Blocked by physical obstacle (e.g. upland stand in a lowland area)
- 3J: Water quality / BMPs (stream, river, or lake)
- 5D: Unproductive Forest Land
- Stand Boundaries
- Cold Water Streams
- Cold Water Lakes
- High Priority Trout Stream Buffer
- Deer Winter Range

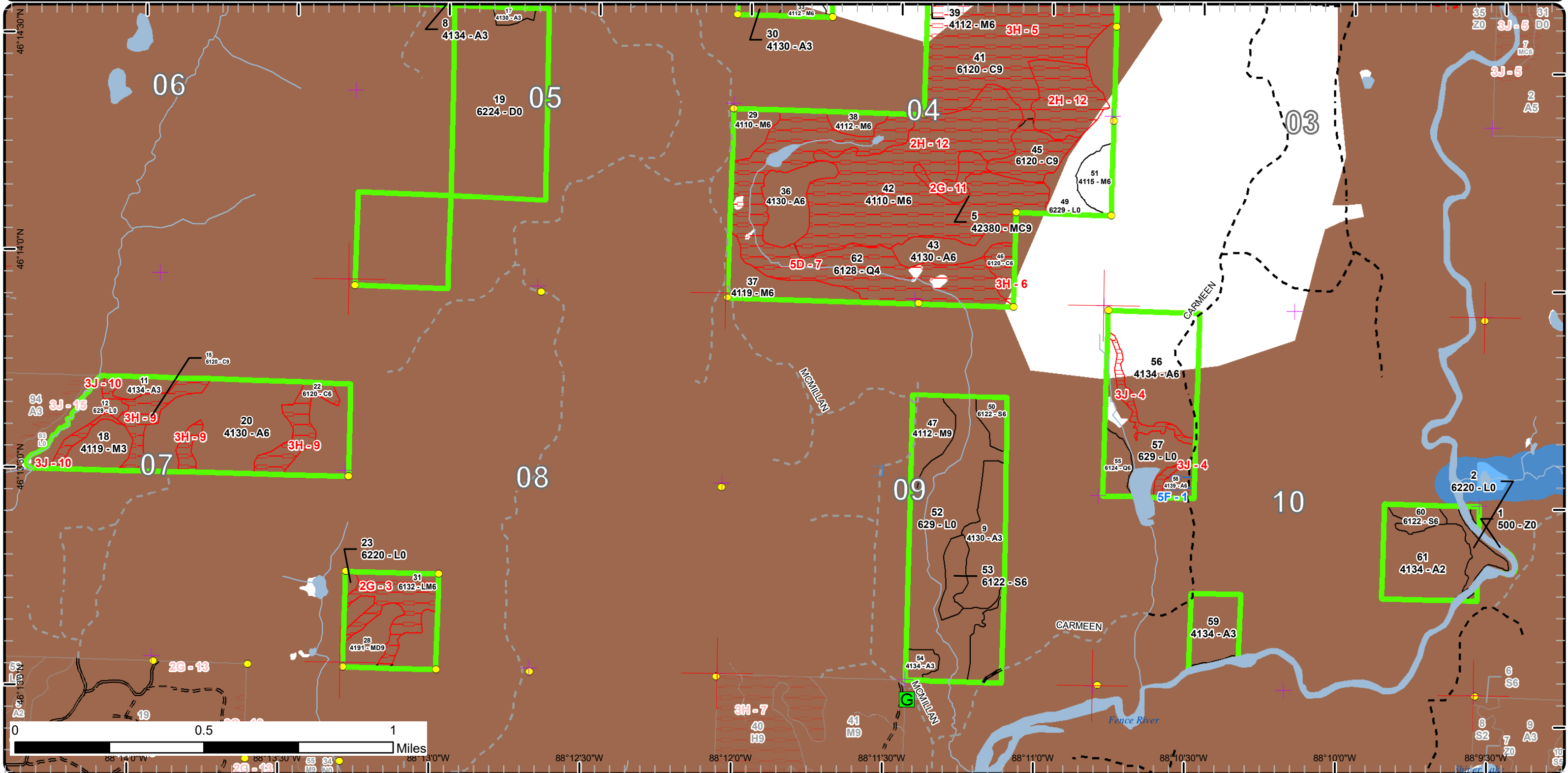

Report 1 – Total Acres by Cover Type and Age Class



Age Class

| | Non-Forest | 0-9 | 10-19 | 20-29 | 30-39 | 40-49 | 50-59 | 60-69 | 70-79 | 80-89 | 90-99 | 100-109 | 110-119 | 120-129 | 130-139 | 140-149 | 150+ | Uneven-Aged | Total |
|------------------------|------------|----------|-----------|------------|-----------|-----------|-----------|-----------|------------|-----------|-----------|------------|----------|----------|----------|----------|----------|-------------|-------------|
| Aspen | 0 | 0 | 44 | 141 | 41 | 49 | 0 | 0 | 0 | 0 | 0 | 0 | 0 | 0 | 0 | 0 | 0 | 0 | 275 |
| Cedar | 0 | 0 | 0 | 0 | 0 | 0 | 0 | 0 | 6 | 0 | 0 | 145 | 0 | 0 | 0 | 0 | 0 | 0 | 151 |
| Lowland Conifers | 0 | 0 | 0 | 0 | 0 | 0 | 7 | 0 | 0 | 81 | 40 | 0 | 0 | 0 | 0 | 0 | 0 | 0 | 128 |
| Lowland Mixed Forest | 0 | 0 | 0 | 0 | 0 | 0 | 19 | 0 | 0 | 0 | 0 | 0 | 0 | 0 | 0 | 0 | 0 | 0 | 19 |
| Lowland Shrub | 124 | 0 | 0 | 0 | 0 | 0 | 0 | 0 | 0 | 0 | 0 | 0 | 0 | 0 | 0 | 0 | 0 | 0 | 124 |
| Lowland Spruce/Fir | 0 | 0 | 0 | 0 | 0 | 0 | 18 | 0 | 0 | 0 | 20 | 0 | 0 | 0 | 0 | 0 | 0 | 0 | 38 |
| Mixed Upland Deciduous | 0 | 0 | 0 | 0 | 0 | 0 | 0 | 20 | 0 | 0 | 0 | 0 | 0 | 0 | 0 | 0 | 0 | 0 | 20 |
| Northern Hardwood | 0 | 0 | 0 | 14 | 0 | 0 | 0 | 8 | 165 | 0 | 0 | 0 | 0 | 0 | 0 | 0 | 0 | 12 | 198 |
| Treed Bog | 117 | 0 | 0 | 0 | 0 | 0 | 0 | 0 | 0 | 0 | 0 | 0 | 0 | 0 | 0 | 0 | 0 | 0 | 117 |
| Upland Conifers | 0 | 0 | 0 | 0 | 0 | 0 | 0 | 0 | 0 | 0 | 0 | 6 | 0 | 0 | 0 | 0 | 0 | 0 | 6 |
| Water | 5 | 0 | 0 | 0 | 0 | 0 | 0 | 0 | 0 | 0 | 0 | 0 | 0 | 0 | 0 | 0 | 0 | 0 | 5 |
| Total | 246 | 0 | 44 | 155 | 41 | 49 | 44 | 28 | 171 | 81 | 60 | 151 | 0 | 0 | 0 | 0 | 0 | 12 | 1081 |



Report 2 – Treatment Summary

Crystal Falls Mgt. Unit
Year of Entry: 2022

Acres of Harvest

Compartment 193
Total Compartment Acres: 1,082

Commercial Harvest -
Harvests with Site Condition - 122
Next Step Harvest - 0
Habitat Cut - 0

Cover Type by Harvest Method

| | | Clearcut | Selection | Patch Clearcut | Seed Tree | Shelterwood | Thinning | Overstory Removal | Salvage | Other | Total Acres |
|-------------------|--------------|----------|------------|----------------|-----------|-------------|----------|-------------------|----------|----------|-------------|
| Northern Hardwood | | 0 | 122 | 0 | 0 | 0 | 0 | 0 | 0 | 0 | 122 |
| | Total | 0 | 122 | 0 | 0 | 0 | 0 | 0 | 0 | 0 | 122 |

Proposed and Next Step Treatments by Method

| | | Harvest | Site Prep | Planting | Seeding | Burning | Pesticide | Monitoring | Other | Non-Forest Mgt. | Total Acres |
|-----------|--------------|------------|-----------|----------|----------|----------|------------|------------|----------|-----------------|-------------|
| Current | | 122 | 0 | 0 | 0 | 0 | 0 | 0 | 0 | 0 | 122 |
| Next Step | | 0 | 0 | 0 | 0 | 0 | 122 | 0 | 0 | 0 | 122 |
| | Total | 122 | 0 | 0 | 0 | 0 | 122 | 0 | 0 | 0 | 244 |



| Stand | Treatment Name | Acres | Stand CoverType | Size Density | Stand Age | BA Range | Treatment Type | Treatment Method | Cover Type Objective | Age Structure | Habitat |
|-------|----------------|-------|-----------------|--------------|-----------|----------|----------------|------------------|----------------------|---------------|---------|
| | | | | | | | | | | | Cut |

Proposed Treatments:

| | | | | | | | | | | | |
|---|--------------|-------|--------------------------------|-----------------|----|---------|---------|-----------------------|-------------------------|-------------|----|
| 42 | 12193042-Cut | 121.9 | 4110 - Sugar Maple Association | Poletimber Well | 73 | 111-140 | Harvest | Single Tree Selection | 411 - Northern Hardwood | Uneven-Aged | No |
| <p><u>Prescription</u> could thin to 80 BA. concentrate removals on high risk trees, r maple at sawtimber maturity. keep all species and sizes represented in the stand. do not cut y birch, b ash, oak, hemlock, w pine or large, hardwood stand w spruce. buffer all vernal and low area. protect advanced h maple regen as much as possible</p> <p><u>Specs:</u></p> <p>access will need considerable road improvement across a beaver dam - old road has turned into the dam and previous culvert is non functional.</p> <p><u>Next Step</u> Monitoring, Natural Regen (Re-Inventory)</p> <p><u>Treatments:</u></p> <p><u>Acceptable</u> n hardwoods</p> <p><u>Regen:</u></p> <p><u>Other</u></p> <p><u>Comment:</u></p> <p><u>Site Condition</u> Blocked by Obstacle</p> <p><u>Proposed Start Date:</u> 10/1 /2021</p> | | | | | | | | | | | |

Total Treatment Acreage Proposed: 121.9



Availability for Management

Total Acres Acres Available Acres With Condition Acres Not Available

Dominant Site Conditions

5F 2G 2H 3H 3J 5D

| Total | Acres Available | Acres With Condition | Acres Not Available | Dominant Site Condition | 5F | 2G | 2H | 3H | 3J | 5D |
|-------|-----------------|----------------------|---------------------|-------------------------|----|----|-----|-----|----|-----|
| 275 | 263 | 4 | 9 | Aspen | 4 | | | | 9 | |
| 151 | 0 | 0 | 151 | Cedar | | | | 151 | | |
| 128 | 7 | 0 | 121 | Lowland Conifers | | | | | | 121 |
| 19 | 1 | 0 | 19 | Lowland Mixed Forest | | 19 | | | | |
| 125 | 125 | 0 | 0 | Lowland Shrub | | | | | | |
| 37 | 19 | 0 | 19 | Lowland Spruce/Fir | | | | | | 19 |
| 19 | 19 | 0 | 0 | Mixed Upland Deciduous | | | | | | |
| 199 | 74 | 0 | 125 | Northern Hardwood | | | 122 | | 3 | |
| 117 | 117 | 0 | 0 | Treed Bog | | | | | | |
| 6 | 0 | 0 | 6 | Upland Conifers | | 6 | | | | |
| 5 | 5 | 0 | 0 | Water | | | | | | |
| 1,082 | 629 | 4 | 449 | Total Forested Acres | 4 | 25 | 122 | 151 | 11 | 140 |
| | 58% | 0% | 41% | Relative Percent | | | | | | |

*Due to limitations in the current Site Conditions Analysis tool, all nonforested acres are considered available. Future development will enable analysis of nonforested types.

| Site No. | Dominant Site Cond Availability | Dominant Site Condition | Acres | Other Site Condition | Other Site Condition | Other Site Condition | Other Site Condition |
|------------------|---------------------------------|---|-------|---|----------------------|----------------------|----------------------|
| 1 | Available | 5F: Evaluated for Forest Health Considerations | 4 | Unspecified | Unspecified | Unspecified | Unspecified |
| Comments: | | | | | | | |
| 3 | Unavailable | 2G: Too wet (sensitive soils, does not include access issues) | 19 | 3H: Deer Wintering Area - habitat is incompatible with harvest at this time | Unspecified | Unspecified | Unspecified |
| Comments: | | | | | | | |

Report 4 – Site Conditions

Crystal Falls Mgt. Unit
Ed Rice : Examiner

Compartment: 193
Year of Entry: 2022



| | | | | | | | |
|--|-------------|---|-----|---|-------------|-------------|-------------|
| 4 | Unavailable | 3J: Water quality / BMPs (stream, river, or lake) | 7 | 5E: Long-Term Retention | Unspecified | Unspecified | Unspecified |
| Comments: | | | | | | | |
| 5 | Unavailable | 3H: Deer Wintering Area - habitat is incompatible with harvest at this time | 119 | Unspecified | Unspecified | Unspecified | Unspecified |
| Comments: | | | | | | | |
| 6 | Unavailable | 3H: Deer Wintering Area - habitat is incompatible with harvest at this time | 6 | 2G: Too wet (sensitive soils, does not include access issues) | Unspecified | Unspecified | Unspecified |
| Comments: springs throughout | | | | | | | |
| 7 | Unavailable | 5D: Unproductive Forest Land | 81 | 3J: Water quality / BMPs (stream, river, or lake) | Unspecified | Unspecified | Unspecified |
| Comments: | | | | | | | |
| 8 | Unavailable | 5D: Unproductive Forest Land | 42 | Unspecified | Unspecified | Unspecified | Unspecified |
| Comments: | | | | | | | |
| 9 | Unavailable | 3H: Deer Wintering Area - habitat is incompatible with harvest at this time | 27 | Unspecified | Unspecified | Unspecified | Unspecified |
| Comments: | | | | | | | |

Report 4 – Site Conditions

Crystal Falls Mgt. Unit
Ed Rice : Examiner

Compartment: 193
Year of Entry: 2022



| | | | | | | | |
|--|-------------|--|-----|---|-------------|-------------|-------------|
| 10 | Unavailable | 3J: Water quality / BMPs (stream, river, or lake) | 5 | 5E: Long-Term Retention | Unspecified | Unspecified | Unspecified |
| Comments: | | | | | | | |
| 11 | Unavailable | 2G: Too wet (sensitive soils, does not include access issues) | 6 | 3J: Water quality / BMPs (stream, river, or lake) | Unspecified | Unspecified | Unspecified |
| Comments: multiple vernal ponds throughout, hemlock, cedar | | | | | | | |
| 12 | Unavailable | 2H: Blocked by physical obstacle (e.g. upland stand in a lowland area) | 122 | Unspecified | Unspecified | Unspecified | Unspecified |
| Comments: beaver dam has overtaken road over the past 30 years | | | | | | | |
| 13 | Unavailable | 5D: Unproductive Forest Land | 19 | Unspecified | Unspecified | Unspecified | Unspecified |
| Comments: | | | | | | | |

Mgt. Unit

Compartment: #Type!

Year of Entry:



Report 5 – PROPOSED SPECIAL CONSERVATION AREA* (SCA) DETAILS

* This is a partial list of SCAs for this compartment. Not included are those areas identified under other Department initiatives (Natural Rivers, Deer Wintering Areas, etc.). Those will be identified in separate, future map and report products.

| SCA Name | SCA Category | Detail Type | Recommendation | Acres |
|-----------------|--------------|-------------|----------------|-------|
| Comments | | | | |



Report 6 – EXISTING SPECIAL CONSERVATION AREA DETAILS

* This is a list of SCA's for this compartment along with a 1/4 mile buffer surrounding the compartment. Refer to the Special Conservation Area Map for locations of the below listed Conservation Areas.

ERA = Ecological Reference Area
HCVA = High Conservation Value Area
SCA = Special Conservation Area

| Conservation Area | Type | Description |
|-------------------|-------------------|---|
| SCA | Cold Water Lake | A coldwater lake has temperature and dissolved oxygen conditions that allow naturally-reproduced or stocked trout populations and those of other coldwater fish species to persist from year to year. Suitable conditions for coldwater fishes may occur in Michigan lakes if they are relatively deep, have substantial groundwater inflows, or are located in colder (northern) areas of the state. Such lakes are established by Director's action and designated as trout resources by Fisheries Order 200. |
| SCA | Cold Water Stream | A coldwater stream has temperature and dissolved oxygen conditions that allow naturally-reproduced or stocked trout populations and those of other coldwater fish species (e.g., slimy sculpin) to persist from year to year. Coldwater streams in Michigan typically provide these conditions due to substantial contributions of groundwater to their stream flows. Such streams are established by Director's action and designated as trout resources by Fisheries Order 210. |
| SCA | Habitat Area | An area that provide some specific need for the life cycle of wildlife species, including State Wildlife Areas and Waterfowl Production Areas, deer wintering complexes in lowland conifer communities, grassland openings and savannas. Habitat areas are distinct from critical habitat designated for recovery of endangered or threatened species (such as Kirtland's warbler or piping plover areas) in that they are more general in nature, are not primarily associated with threatened or endangered species, and are not covered by species recovery plans that are developed in cooperation with Federal agencies. |
| SCA | Riparian Area | A transitional area between aquatic and terrestrial ecosystems in which the terrestrial ecosystem influences the aquatic ecosystem and vice-versa. Because of the unique conditions adjacent to lakes, streams and open water wetlands, riparian areas harbor a high diversity of plants and wildlife. Riparian communities are ecologically and socially significant in their effects on water quality and quantity, as well as aesthetics, habitat, bank stability, timber production, and their contribution to overall biodiversity. |



| Stand | Level 4 Cover Type | Size Density | Acres | Stand Age | BA Range | Managed Site | General Comments | | | | | | | | | | | | | | | | | | | | | | | | | | | | | | | | | | | | | | | | | | | | | |
|----------------------|--|---|------------|----------------|-------------|--------------|--|-----|---------------|----|--------------|----|----|--------------|----|--------------|----|----|--|----|--------------------|---------|-------------|--------------|------------|---------|----------|---------|---|-----|--------------------|---------|-------------|-----------|-----------------|--------|-------------|------------|--|--|--------------------|---------|-------------|------|------------|-----|----------|---------|-----------|--------|-------------|------------|
| 1 | 500 - Water | Nonstocked | 5.4 | | Unspecified | No | Fence River | | | | | | | | | | | | | | | | | | | | | | | | | | | | | | | | | | | | | | | | | | | | | |
| 2 | 6220 - Alder/willow | Nonstocked | 7.1 | | Unspecified | No | tag alder, swamp grass along Fence River, floodplain | | | | | | | | | | | | | | | | | | | | | | | | | | | | | | | | | | | | | | | | | | | | | |
| 3 | 4133 - Aspen, Mixed Pine | Sapling Well | 4.5 | 17 | Immature | N/A | super canopy w pine | | | | | | | | | | | | | | | | | | | | | | | | | | | | | | | | | | | | | | | | | | | | | |
| | | <table border="1"> <thead> <tr> <th>Canopy Species</th> <th>% Cover</th> <th>Size Class</th> <th>DBH</th> <th>Age</th> </tr> </thead> <tbody> <tr> <td>Quaking Aspen</td> <td>60</td> <td>Sapling</td> <td>2</td> <td>17</td> </tr> <tr> <td>Balsam Fir</td> <td>10</td> <td>Sapling/Pole</td> <td>3</td> <td></td> </tr> <tr> <td>White Pine</td> <td>20</td> <td>XLog</td> <td>18</td> <td></td> </tr> <tr> <td>Red Maple</td> <td>10</td> <td>Sapling</td> <td>2</td> <td></td> </tr> </tbody> </table> | | Canopy Species | % Cover | Size Class | DBH | Age | Quaking Aspen | 60 | Sapling | 2 | 17 | Balsam Fir | 10 | Sapling/Pole | 3 | | White Pine | 20 | XLog | 18 | | Red Maple | 10 | Sapling | 2 | | <table border="1"> <thead> <tr> <th>Sub-Canopy Species</th> <th>Density</th> <th>Avg. Height</th> <th>Size</th> </tr> </thead> <tbody> <tr> <td>Hazelnut (Spp.)</td> <td>Medium</td> <td>< 5 feet</td> <td>Tall Shrub</td> </tr> </tbody> </table> | | Sub-Canopy Species | Density | Avg. Height | Size | Hazelnut (Spp.) | Medium | < 5 feet | Tall Shrub | | | | | | | | | | | | | | |
| Canopy Species | % Cover | Size Class | DBH | Age | | | | | | | | | | | | | | | | | | | | | | | | | | | | | | | | | | | | | | | | | | | | | | | | |
| Quaking Aspen | 60 | Sapling | 2 | 17 | | | | | | | | | | | | | | | | | | | | | | | | | | | | | | | | | | | | | | | | | | | | | | | | |
| Balsam Fir | 10 | Sapling/Pole | 3 | | | | | | | | | | | | | | | | | | | | | | | | | | | | | | | | | | | | | | | | | | | | | | | | | |
| White Pine | 20 | XLog | 18 | | | | | | | | | | | | | | | | | | | | | | | | | | | | | | | | | | | | | | | | | | | | | | | | | |
| Red Maple | 10 | Sapling | 2 | | | | | | | | | | | | | | | | | | | | | | | | | | | | | | | | | | | | | | | | | | | | | | | | | |
| Sub-Canopy Species | Density | Avg. Height | Size | | | | | | | | | | | | | | | | | | | | | | | | | | | | | | | | | | | | | | | | | | | | | | | | | |
| Hazelnut (Spp.) | Medium | < 5 feet | Tall Shrub | | | | | | | | | | | | | | | | | | | | | | | | | | | | | | | | | | | | | | | | | | | | | | | | | |
| 4 | 6129 - Mixed Coniferous Lowland Forest | Poletimber Medium | 39.7 | 96 | 51-80 | N/A | areas of heavy tag alder | | | | | | | | | | | | | | | | | | | | | | | | | | | | | | | | | | | | | | | | | | | | | |
| | | <table border="1"> <thead> <tr> <th>Canopy Species</th> <th>% Cover</th> <th>Size Class</th> <th>DBH</th> <th>Age</th> </tr> </thead> <tbody> <tr> <td>Balsam Fir</td> <td>20</td> <td>Pole/Sapling</td> <td>6</td> <td></td> </tr> <tr> <td>Black Spruce</td> <td>20</td> <td>Pole</td> <td>7</td> <td>58</td> </tr> <tr> <td>Northern White Cedar</td> <td>40</td> <td>Log/Pole</td> <td>10</td> <td>96</td> </tr> <tr> <td>Tamarack</td> <td>10</td> <td>Pole</td> <td>7</td> <td></td> </tr> <tr> <td>Quaking Aspen</td> <td>5</td> <td>Log/Pole</td> <td>10</td> <td></td> </tr> <tr> <td>Black Ash</td> <td>5</td> <td>Pole</td> <td>6</td> <td></td> </tr> </tbody> </table> | | Canopy Species | % Cover | Size Class | DBH | Age | Balsam Fir | 20 | Pole/Sapling | 6 | | Black Spruce | 20 | Pole | 7 | 58 | Northern White Cedar | 40 | Log/Pole | 10 | 96 | Tamarack | 10 | Pole | 7 | | Quaking Aspen | 5 | Log/Pole | 10 | | Black Ash | 5 | Pole | 6 | | <table border="1"> <thead> <tr> <th>Sub-Canopy Species</th> <th>Density</th> <th>Avg. Height</th> <th>Size</th> </tr> </thead> <tbody> <tr> <td>Balsam Fir</td> <td>Low</td> <td>Variable</td> <td>Seeding</td> </tr> <tr> <td>Tag Alder</td> <td>Medium</td> <td>5 - 10 feet</td> <td>Tall Shrub</td> </tr> </tbody> </table> | | Sub-Canopy Species | Density | Avg. Height | Size | Balsam Fir | Low | Variable | Seeding | Tag Alder | Medium | 5 - 10 feet | Tall Shrub |
| Canopy Species | % Cover | Size Class | DBH | Age | | | | | | | | | | | | | | | | | | | | | | | | | | | | | | | | | | | | | | | | | | | | | | | | |
| Balsam Fir | 20 | Pole/Sapling | 6 | | | | | | | | | | | | | | | | | | | | | | | | | | | | | | | | | | | | | | | | | | | | | | | | | |
| Black Spruce | 20 | Pole | 7 | 58 | | | | | | | | | | | | | | | | | | | | | | | | | | | | | | | | | | | | | | | | | | | | | | | | |
| Northern White Cedar | 40 | Log/Pole | 10 | 96 | | | | | | | | | | | | | | | | | | | | | | | | | | | | | | | | | | | | | | | | | | | | | | | | |
| Tamarack | 10 | Pole | 7 | | | | | | | | | | | | | | | | | | | | | | | | | | | | | | | | | | | | | | | | | | | | | | | | | |
| Quaking Aspen | 5 | Log/Pole | 10 | | | | | | | | | | | | | | | | | | | | | | | | | | | | | | | | | | | | | | | | | | | | | | | | | |
| Black Ash | 5 | Pole | 6 | | | | | | | | | | | | | | | | | | | | | | | | | | | | | | | | | | | | | | | | | | | | | | | | | |
| Sub-Canopy Species | Density | Avg. Height | Size | | | | | | | | | | | | | | | | | | | | | | | | | | | | | | | | | | | | | | | | | | | | | | | | | |
| Balsam Fir | Low | Variable | Seeding | | | | | | | | | | | | | | | | | | | | | | | | | | | | | | | | | | | | | | | | | | | | | | | | | |
| Tag Alder | Medium | 5 - 10 feet | Tall Shrub | | | | | | | | | | | | | | | | | | | | | | | | | | | | | | | | | | | | | | | | | | | | | | | | | |
| 5 | 42380 - Non Pine Upland Conifer, Mixed Deciduous | Sawtimber Well | 6.4 | 102 | 141-170 | N/A | vernal ponds | | | | | | | | | | | | | | | | | | | | | | | | | | | | | | | | | | | | | | | | | | | | | |
| | | <table border="1"> <thead> <tr> <th>Canopy Species</th> <th>% Cover</th> <th>Size Class</th> <th>DBH</th> <th>Age</th> </tr> </thead> <tbody> <tr> <td>Red Maple</td> <td>35</td> <td>Log</td> <td>14</td> <td>75</td> </tr> <tr> <td>Yellow Birch</td> <td>5</td> <td>Log</td> <td>12</td> <td></td> </tr> <tr> <td>Northern White Cedar</td> <td>35</td> <td>Log</td> <td>14</td> <td>102</td> </tr> <tr> <td>Hemlock</td> <td>25</td> <td>XLog</td> <td>20</td> <td></td> </tr> </tbody> </table> | | Canopy Species | % Cover | Size Class | DBH | Age | Red Maple | 35 | Log | 14 | 75 | Yellow Birch | 5 | Log | 12 | | Northern White Cedar | 35 | Log | 14 | 102 | Hemlock | 25 | XLog | 20 | | <table border="1"> <thead> <tr> <th>Sub-Canopy Species</th> <th>Density</th> <th>Avg. Height</th> <th>Size</th> </tr> </thead> <tbody> <tr> <td>White Spruce</td> <td>Low</td> <td>5 - 10 feet</td> <td>Sapling</td> </tr> </tbody> </table> | | Sub-Canopy Species | Density | Avg. Height | Size | White Spruce | Low | 5 - 10 feet | Sapling | | | | | | | | | | | | | | |
| Canopy Species | % Cover | Size Class | DBH | Age | | | | | | | | | | | | | | | | | | | | | | | | | | | | | | | | | | | | | | | | | | | | | | | | |
| Red Maple | 35 | Log | 14 | 75 | | | | | | | | | | | | | | | | | | | | | | | | | | | | | | | | | | | | | | | | | | | | | | | | |
| Yellow Birch | 5 | Log | 12 | | | | | | | | | | | | | | | | | | | | | | | | | | | | | | | | | | | | | | | | | | | | | | | | | |
| Northern White Cedar | 35 | Log | 14 | 102 | | | | | | | | | | | | | | | | | | | | | | | | | | | | | | | | | | | | | | | | | | | | | | | | |
| Hemlock | 25 | XLog | 20 | | | | | | | | | | | | | | | | | | | | | | | | | | | | | | | | | | | | | | | | | | | | | | | | | |
| Sub-Canopy Species | Density | Avg. Height | Size | | | | | | | | | | | | | | | | | | | | | | | | | | | | | | | | | | | | | | | | | | | | | | | | | |
| White Spruce | Low | 5 - 10 feet | Sapling | | | | | | | | | | | | | | | | | | | | | | | | | | | | | | | | | | | | | | | | | | | | | | | | | |
| 6 | 4134 - Aspen, Spruce/Fir | Sapling Well | 7.0 | 28 | Unspecified | N/A | | | | | | | | | | | | | | | | | | | | | | | | | | | | | | | | | | | | | | | | | | | | | | |
| | | <table border="1"> <thead> <tr> <th>Canopy Species</th> <th>% Cover</th> <th>Size Class</th> <th>DBH</th> <th>Age</th> </tr> </thead> <tbody> <tr> <td>Quaking Aspen</td> <td>65</td> <td>Sapling/Pole</td> <td>3</td> <td>28</td> </tr> <tr> <td>Balsam Fir</td> <td>15</td> <td>Sapling/Pole</td> <td>3</td> <td></td> </tr> <tr> <td>White Spruce</td> <td>15</td> <td>Sapling</td> <td>2</td> <td></td> </tr> <tr> <td>Black Spruce</td> <td>5</td> <td>Sapling</td> <td>2</td> <td></td> </tr> </tbody> </table> | | Canopy Species | % Cover | Size Class | DBH | Age | Quaking Aspen | 65 | Sapling/Pole | 3 | 28 | Balsam Fir | 15 | Sapling/Pole | 3 | | White Spruce | 15 | Sapling | 2 | | Black Spruce | 5 | Sapling | 2 | | | | | | | | | | | | | | | | | | | | | | | | | |
| Canopy Species | % Cover | Size Class | DBH | Age | | | | | | | | | | | | | | | | | | | | | | | | | | | | | | | | | | | | | | | | | | | | | | | | |
| Quaking Aspen | 65 | Sapling/Pole | 3 | 28 | | | | | | | | | | | | | | | | | | | | | | | | | | | | | | | | | | | | | | | | | | | | | | | | |
| Balsam Fir | 15 | Sapling/Pole | 3 | | | | | | | | | | | | | | | | | | | | | | | | | | | | | | | | | | | | | | | | | | | | | | | | | |
| White Spruce | 15 | Sapling | 2 | | | | | | | | | | | | | | | | | | | | | | | | | | | | | | | | | | | | | | | | | | | | | | | | | |
| Black Spruce | 5 | Sapling | 2 | | | | | | | | | | | | | | | | | | | | | | | | | | | | | | | | | | | | | | | | | | | | | | | | | |
| 7 | 6122 - Black Spruce | Poletimber Medium | 19.5 | 96 | 1-50 | N/A | stunted bog spruce | | | | | | | | | | | | | | | | | | | | | | | | | | | | | | | | | | | | | | | | | | | | | |
| | | <table border="1"> <thead> <tr> <th>Canopy Species</th> <th>% Cover</th> <th>Size Class</th> <th>DBH</th> <th>Age</th> </tr> </thead> <tbody> <tr> <td>Balsam Fir</td> <td>49</td> <td>Pole/Sapling</td> <td>6</td> <td></td> </tr> <tr> <td>Black Spruce</td> <td>51</td> <td>Pole/Sapling</td> <td>6</td> <td>96</td> </tr> </tbody> </table> | | Canopy Species | % Cover | Size Class | DBH | Age | Balsam Fir | 49 | Pole/Sapling | 6 | | Black Spruce | 51 | Pole/Sapling | 6 | 96 | <table border="1"> <thead> <tr> <th>Sub-Canopy Species</th> <th>Density</th> <th>Avg. Height</th> <th>Size</th> </tr> </thead> <tbody> <tr> <td>Balsam Fir</td> <td>Low</td> <td>Variable</td> <td>Seeding</td> </tr> <tr> <td>Black Spruce</td> <td>Low</td> <td>Variable</td> <td>Seeding</td> </tr> </tbody> </table> | | Sub-Canopy Species | Density | Avg. Height | Size | Balsam Fir | Low | Variable | Seeding | Black Spruce | Low | Variable | Seeding | | | | | | | | | | | | | | | | | | | | |
| Canopy Species | % Cover | Size Class | DBH | Age | | | | | | | | | | | | | | | | | | | | | | | | | | | | | | | | | | | | | | | | | | | | | | | | |
| Balsam Fir | 49 | Pole/Sapling | 6 | | | | | | | | | | | | | | | | | | | | | | | | | | | | | | | | | | | | | | | | | | | | | | | | | |
| Black Spruce | 51 | Pole/Sapling | 6 | 96 | | | | | | | | | | | | | | | | | | | | | | | | | | | | | | | | | | | | | | | | | | | | | | | | |
| Sub-Canopy Species | Density | Avg. Height | Size | | | | | | | | | | | | | | | | | | | | | | | | | | | | | | | | | | | | | | | | | | | | | | | | | |
| Balsam Fir | Low | Variable | Seeding | | | | | | | | | | | | | | | | | | | | | | | | | | | | | | | | | | | | | | | | | | | | | | | | | |
| Black Spruce | Low | Variable | Seeding | | | | | | | | | | | | | | | | | | | | | | | | | | | | | | | | | | | | | | | | | | | | | | | | | |



| Stand | Level 4 Cover Type | Size Density | Acres | Stand Age | BA Range | Managed Site | General Comments |
|-------|--------------------|--------------|-------|-----------|----------|--------------|------------------|
|-------|--------------------|--------------|-------|-----------|----------|--------------|------------------|

| | | | | | | | |
|---|--------------------------|--------------|------|----|-------------|-----|--|
| 8 | 4134 - Aspen, Spruce/Fir | Sapling Well | 19.3 | 25 | Unspecified | N/A | aspen just moving into poletimber size class |
|---|--------------------------|--------------|------|----|-------------|-----|--|

| Canopy Species | % Cover | Size Class | DBH | Age |
|----------------|---------|--------------|-----|-----|
| Quaking Aspen | 75 | Sapling/Pole | 4 | 25 |
| Balsam Fir | 10 | Sapling | 2 | |
| White Spruce | 10 | Sapling | 2 | |
| Black Cherry | 5 | Sapling | 2 | |

| | | | | | | | |
|---|--------------|--------------|------|----|-------------|-----|--|
| 9 | 4130 - Aspen | Sapling Well | 31.5 | 17 | Unspecified | N/A | |
|---|--------------|--------------|------|----|-------------|-----|--|

| Canopy Species | % Cover | Size Class | DBH | Age |
|----------------|---------|------------|-----|-----|
| Sugar Maple | 5 | Sapling | 1 | |
| Red Maple | 5 | Sapling | 1 | |
| Quaking Aspen | 80 | Sapling | 1 | 17 |
| Balsam Fir | 5 | Sapling | 2 | |
| White Spruce | 5 | Sapling | 3 | |

| | | | | | | | |
|----|--------------------------|--------------|-----|----|----------|-----|--|
| 11 | 4134 - Aspen, Spruce/Fir | Sapling Well | 6.4 | 25 | Immature | N/A | |
|----|--------------------------|--------------|-----|----|----------|-----|--|

| Canopy Species | % Cover | Size Class | DBH | Age |
|----------------|---------|--------------|-----|-----|
| Red Maple | 15 | Sapling | 3 | |
| Quaking Aspen | 65 | Sapling/Pole | 4 | 25 |
| Balsam Fir | 10 | Sapling | 3 | |
| White Spruce | 10 | Sapling | 3 | |

| | | | | | | | |
|----|----------------------------------|------------|-----|--|-------------|----|-------------------|
| 12 | 629 - Mixed non-forested wetland | Nonstocked | 9.6 | | Unspecified | No | Lowland and creek |
|----|----------------------------------|------------|-----|--|-------------|----|-------------------|

| | | | | | | | |
|----|----------------------|----------------|------|-----|-------------|-----|--|
| 15 | 6120 - Lowland Cedar | Sawtimber Well | 11.1 | 102 | Unspecified | N/A | cedar is in small groves/clumps also with scattered trees. |
|----|----------------------|----------------|------|-----|-------------|-----|--|

| Canopy Species | % Cover | Size Class | DBH | Age | Sub-Canopy Species | Density | Avg. Height | Size |
|----------------------|---------|------------|-----|-----|--------------------|---------|-------------|------------|
| White Pine | 5 | XLog | 20 | | Tag Alder | High | 5 - 10 feet | Tall Shrub |
| Red Maple | 20 | Pole | 7 | | | | | |
| Northern White Cedar | 75 | Log | 14 | 102 | | | | |

| | | | | | | | |
|----|--------------|--------------|-----|----|----------|-----|--|
| 17 | 4130 - Aspen | Sapling Well | 2.7 | 25 | Immature | N/A | |
|----|--------------|--------------|-----|----|----------|-----|--|

| Canopy Species | % Cover | Size Class | DBH | Age |
|----------------|---------|--------------|-----|-----|
| Quaking Aspen | 85 | Pole/Sapling | 5 | 25 |
| Balsam Fir | 10 | Sapling/Pole | 4 | |
| White Spruce | 5 | Sapling/Pole | 4 | |



| Stand | Level 4 Cover Type | Size Density | Acres | Stand Age | BA Range | Managed Site | General Comments |
|-----------------------|--|-----------------|-------------------|------------|-------------|---------------------------|---|
| 18 | 4119 - Mixed Northern Hardwoods | Sapling Well | 14.0 | 25 | Immature | N/A | scattered spruce. areas of semi open |
| Canopy Species | | % Cover | Size Class | DBH | Age | Sub-Canopy Species | |
| Paper Birch | | 40 | Sapling | 4 | | Hazelnut (Beaked) | |
| Red Maple | | 45 | Sapling/Pole | 3 | 25 | Medium | 5 - 10 feet |
| Sugar Maple | | 5 | Sapling | 2 | | | Tall Shrub |
| Black Cherry | | 10 | Sapling | 3 | 28 | | |
| 19 | 6224 - Treed Bog | Nonstocked | 116.6 | 0 | Unspecified | No | bog with spruce, tamarack |
| 20 | 4130 - Aspen | Poletimber Well | 63.2 | 25 | Unspecified | N/A | very scattered w birch saplings. areas throughout the stand are higher stocked to r maple saplings. |
| Canopy Species | | % Cover | Size Class | DBH | Age | Sub-Canopy Species | |
| Red Maple | | 10 | Sapling | 2 | | Red Maple | |
| Quaking Aspen | | 75 | Pole/Sapling | 5 | 25 | High | 5 - 10 feet |
| White Spruce | | 10 | Pole/Sapling | 5 | | | Sapling |
| Black Cherry | | 5 | Sapling | 2 | | | |
| 22 | 6120 - Lowland Cedar | Poletimber Well | 15.4 | 102 | Unspecified | N/A | |
| Canopy Species | | % Cover | Size Class | DBH | Age | Sub-Canopy Species | |
| Red Maple | | 10 | Pole | 8 | | Tag Alder | |
| Northern White Cedar | | 65 | Log | 12 | 102 | Medium | 5 - 10 feet |
| Yellow Birch | | 5 | Log/Pole | 10 | | | Tall Shrub |
| Black Ash | | 20 | Pole | 6 | | | |
| 23 | 6220 - Alder/willow | Nonstocked | 1.1 | | Unspecified | No | |
| 28 | 4191 - Mixed Upland Deciduous with Conifer | Sawtimber Well | 19.5 | 66 | 81-110 | N/A | heavy browse on r maple stump sprouts |
| Canopy Species | | % Cover | Size Class | DBH | Age | Sub-Canopy Species | |
| Sugar Maple | | 55 | Log/Pole | 10 | 66 | Sugar Maple | |
| Red Maple | | 35 | Pole/Log | 9 | | Medium | >20 feet |
| Yellow Birch | | 5 | Log | 12 | | | Sapling |
| Northern White Cedar | | 5 | Log | 14 | | | |
| 29 | 4110 - Sugar Maple Association | Poletimber Well | 7.7 | 66 | 81-110 | N/A | |
| Canopy Species | | % Cover | Size Class | DBH | Age | Sub-Canopy Species | |
| Sugar Maple | | 90 | Log/Pole | 10 | 66 | Sugar Maple | |
| Red Maple | | 10 | Log/Pole | 10 | | Low | Variable |
| | | | | | | | Seeding |
| | | | | | | Low | Variable |
| | | | | | | | Seeding |



| Stand | Level 4 Cover Type | Size Density | Acres | Stand Age | BA Range | Managed Site | General Comments |
|-------|--------------------|--------------|-------|-----------|----------|--------------|------------------|
|-------|--------------------|--------------|-------|-----------|----------|--------------|------------------|

30 4130 - Aspen Sapling Well 13.0 31 Unspecified N/A

| Canopy Species | % Cover | Size Class | DBH | Age |
|----------------|---------|--------------|-----|-----|
| Quaking Aspen | 85 | Pole/Sapling | 5 | 31 |
| Balsam Fir | 10 | Pole/Sapling | 5 | |
| White Spruce | 5 | Pole/Sapling | 5 | |

31 6132 - Mixed Lowland Forest with Cedar Poletimber Well 19.3 53 111-140 N/A wet - scattered boulders. cedar/hemlock inclusions

| Canopy Species | % Cover | Size Class | DBH | Age |
|----------------------|---------|------------|-----|-----|
| Red Maple | 10 | Log/Pole | 10 | |
| Black Ash | 30 | Pole | 6 | 53 |
| Northern White Cedar | 25 | Log | 14 | |
| White Spruce | 20 | Log | 12 | |
| Yellow Birch | 10 | Pole/Log | 9 | |
| Hemlock | 5 | XLog | 18 | |

| Sub-Canopy Species | Density | Avg. Height | Size |
|--------------------|---------|--------------|---------|
| Balsam Fir | Low | 5 - 10 feet | Sapling |
| Black Ash | Medium | 10 - 20 feet | Sapling |

33 4112 - Maple, Beech, Cherry Association Poletimber Well 5.6 71 81-110 N/A

| Canopy Species | % Cover | Size Class | DBH | Age |
|----------------|---------|------------|-----|-----|
| Sugar Maple | 40 | Pole/Log | 10 | 71 |
| Red Maple | 60 | Pole/Log | 10 | 71 |

| Sub-Canopy Species | Density | Avg. Height | Size |
|--------------------|---------|-------------|---------|
| Sugar Maple | Low | Variable | Seeding |
| Red Maple | Low | Variable | Seeding |
| Balsam Fir | Low | Variable | Seeding |

36 4130 - Aspen Poletimber Well 16.5 31 Immature N/A aspen 2 - 7" dbh. scattered cherry

| Canopy Species | % Cover | Size Class | DBH | Age |
|----------------|---------|--------------|-----|-----|
| Sugar Maple | 20 | Pole/Sapling | 6 | |
| Quaking Aspen | 75 | Pole/Sapling | 5 | 31 |
| Black Cherry | 5 | Pole/Sapling | 5 | |

| Sub-Canopy Species | Density | Avg. Height | Size |
|--------------------|---------|--------------|---------|
| Balsam Fir | Low | >20 feet | Sapling |
| Sugar Maple | Medium | 10 - 20 feet | Sapling |

37 4119 - Mixed Northern Hardwoods Poletimber Well 14.8 71 81-110 N/A

| Canopy Species | % Cover | Size Class | DBH | Age |
|----------------------|---------|------------|-----|-----|
| Sugar Maple | 70 | Pole/Log | 9 | 71 |
| Red Maple | 5 | Pole/Log | 9 | |
| Yellow Birch | 5 | Log/Pole | 10 | |
| Paper Birch | 10 | Log/Pole | 10 | |
| Northern White Cedar | 5 | Log | 12 | |
| Hemlock | 5 | Log | 14 | |

| Sub-Canopy Species | Density | Avg. Height | Size |
|--------------------|---------|-------------|---------|
| Sugar Maple | High | 5 - 10 feet | Sapling |



| Stand | Level 4 Cover Type | Size Density | Acres | Stand Age | BA Range | Managed Site | General Comments |
|-------|--------------------|--------------|-------|-----------|----------|--------------|------------------|
|-------|--------------------|--------------|-------|-----------|----------|--------------|------------------|

38 4112 - Maple, Beech, Cherry Association Poletimber Well 4.9 71 81-110 N/A

| Canopy Species | % Cover | Size Class | DBH | Age | Sub-Canopy Species | Density | Avg. Height | Size |
|----------------|---------|------------|-----|-----|--------------------|---------|-------------|---------|
| Sugar Maple | 55 | Pole/Log | 9 | 71 | Sugar Maple | Low | Variable | Seeding |
| Red Maple | 30 | Log/Pole | 10 | | Red Maple | Low | Variable | Seeding |
| Yellow Birch | 5 | Log/Pole | 10 | | Balsam Fir | Low | Variable | Seeding |
| Paper Birch | 5 | Pole/Log | 8 | | | | | |
| Black Cherry | 5 | Pole/Log | 10 | | | | | |

39 4112 - Maple, Beech, Cherry Association Poletimber Well 5.0 71 81-110 N/A

| Canopy Species | % Cover | Size Class | DBH | Age | Sub-Canopy Species | Density | Avg. Height | Size |
|----------------|---------|------------|-----|-----|--------------------|---------|-------------|------------|
| Sugar Maple | 40 | Log/Pole | 10 | | Sugar Maple | Low | Variable | Seeding |
| Red Maple | 60 | Pole/Log | 9 | 71 | Red Maple | Low | Variable | Tall Shrub |

40 629 - Mixed non-forested wetland Nonstocked 3.7 Unspecified No bog pond

41 6120 - Lowland Cedar Sawtimber Well 105.8 102 Unspecified N/A

| Canopy Species | % Cover | Size Class | DBH | Age | Sub-Canopy Species | Density | Avg. Height | Size |
|----------------------|---------|------------|-----|-----|--------------------|---------|-------------|------------|
| Red Maple | 10 | Log | 12 | | Black Ash | Medium | >20 feet | Sapling |
| Yellow Birch | 10 | Log/Pole | 12 | | Tag Alder | Medium | 5 - 10 feet | Tall Shrub |
| Paper Birch | 5 | Pole | 8 | | | | | |
| White Spruce | 5 | Log | 12 | | | | | |
| Northern White Cedar | 50 | Log | 12 | 102 | | | | |
| Black Ash | 5 | Pole | 6 | | | | | |
| Hemlock | 15 | XLog | 18 | | | | | |

strips or runs of well stocked b ash swales - very wet with standing water. N end of the stand is higher stocked to cedar with tag alder.heavy winter deer use 3/20/20

42 4110 - Sugar Maple Association Poletimber Well 121.9 73 111-140 N/A

| Canopy Species | % Cover | Size Class | DBH | Age | Sub-Canopy Species | Density | Avg. Height | Size |
|----------------|---------|------------|-----|-----|--------------------|---------|--------------|---------|
| Sugar Maple | 80 | Log | 12 | 73 | Sugar Maple | Medium | 10 - 20 feet | Sapling |
| Red Maple | 10 | Log | 12 | | Ironwood | High | 10 - 20 feet | Sapling |
| Yellow Birch | 5 | Log | 12 | | | | | |
| Hemlock | 5 | Log | 16 | | | | | |

good form on h maple. scattered upland cedar. very scattered large w pine 24-30" dbh. areas of heavy h maple saplings. rolling hills with vernal areas in bowls

43 4130 - Aspen Poletimber Well 11.5 32 Unspecified N/A

| Canopy Species | % Cover | Size Class | DBH | Age | Sub-Canopy Species | Density | Avg. Height | Size |
|----------------|---------|--------------|-----|-----|--------------------|---------|-------------|---------|
| Paper Birch | 5 | Sapling/Pole | 4 | | Sugar Maple | Medium | 5 - 10 feet | Sapling |
| Red Maple | 10 | Sapling | 3 | | | | | |
| Quaking Aspen | 85 | Pole/Sapling | 5 | 32 | | | | |



| Stand | Level 4 Cover Type | Size Density | Acres | Stand Age | BA Range | Managed Site | General Comments | | |
|-----------------------|---|-----------------|-------------------|------------|-------------|---------------------------|---|--------------------|-------------|
| 44 | 4130 - Aspen | Sapling Well | 4.1 | 17 | Immature | N/A | | | |
| Canopy Species | | % Cover | Size Class | DBH | Age | | | | |
| Quaking Aspen | | 90 | Sapling | 2 | 17 | | | | |
| Balsam Fir | | 5 | Sapling | 1 | | | | | |
| White Spruce | | 5 | Sapling | 1 | | | | | |
| 45 | 6120 - Lowland Cedar | Sawtimber Well | 13.0 | 102 | Unspecified | N/A | | | |
| Canopy Species | | % Cover | Size Class | DBH | Age | Sub-Canopy Species | Density | Avg. Height | Size |
| Yellow Birch | | 10 | Log/Pole | 10 | | Tag Alder | Medium | 5 - 10 feet | Tall Shrub |
| Black Ash | | 30 | Pole/Log | 9 | | Black Ash | Medium | >20 feet | Sapling |
| Northern White Cedar | | 55 | Log | 12 | 102 | | | | |
| Hemlock | | 5 | XLog | 20 | | | | | |
| 46 | 6120 - Lowland Cedar | Poletimber Well | 5.6 | 76 | 111-140 | N/A | springs throughout the stand | | |
| Canopy Species | | % Cover | Size Class | DBH | Age | Sub-Canopy Species | Density | Avg. Height | Size |
| Northern White Cedar | | 50 | Log/Pole | 10 | | Tag Alder | Low | 5 - 10 feet | Tall Shrub |
| Black Spruce | | 50 | Pole | 8 | 76 | | | | |
| 47 | 4112 - Maple, Beech, Cherry Association | Sawtimber Well | 12.3 | 71 | 81-110 | N/A | | | |
| Canopy Species | | % Cover | Size Class | DBH | Age | Sub-Canopy Species | Density | Avg. Height | Size |
| Sugar Maple | | 70 | Log/Pole | 12 | 71 | Sugar Maple | Low | Variable | Tall Shrub |
| Red Maple | | 20 | Log/Pole | 10 | | Red Maple | Low | Variable | Seeding |
| Yellow Birch | | 5 | Log/Pole | 12 | | Balsam Fir | Low | Variable | Seeding |
| Black Cherry | | 5 | Log/Pole | 10 | | White Spruce | Low | Variable | Seeding |
| 48 | 4110 - Sugar Maple Association | Poletimber Well | 3.9 | 71 | 81-110 | N/A | | | |
| Canopy Species | | % Cover | Size Class | DBH | Age | Sub-Canopy Species | Density | Avg. Height | Size |
| Sugar Maple | | 75 | Log/Pole | 10 | 71 | Sugar Maple | Medium | 10 - 20 feet | Sapling |
| Red Maple | | 8 | Log/Pole | 10 | | Red Maple | Medium | 10 - 20 feet | Sapling |
| Yellow Birch | | 9 | Log | 10 | | | | | |
| Basswood | | 8 | Log/Pole | 10 | | | | | |
| 49 | 6229 - Mixed lowland shrub | Nonstocked | 21.4 | | Unspecified | No | open, cattail marsh. scattered snags. N end holds heavy tag alder | | |
| 50 | 6122 - Black Spruce | Poletimber Well | 5.6 | 58 | Unspecified | N/A | | | |
| Canopy Species | | % Cover | Size Class | DBH | Age | Sub-Canopy Species | Density | Avg. Height | Size |
| Quaking Aspen | | 10 | Log/Pole | 10 | | Balsam Fir | Low | Variable | Seeding |
| Balsam Fir | | 10 | Pole/Sapling | 7 | | Black Spruce | Low | Variable | Seeding |
| Black Spruce | | 60 | Pole | 7 | 58 | | | | |
| Tamarack | | 20 | Log/Pole | 10 | | | | | |



| Stand | Level 4 Cover Type | Size Density | Acres | Stand Age | BA Range | Managed Site | General Comments | | | | | | | | | | | | | | | | | | | | | | | | | | | | | | | | | | | | | | | | | | |
|---|----------------------------------|-----------------|------------|------------|-------------|--------------|--|----|----------|----|----|---------------|----|----------|----|----|---|----|--------------------|---------|-------------|--------------|------------|----------|----------|---------|--|--------|--------------------|------------|-------------|---|------------|--------------------|----------|-------------|--------------|-------------|----------|----------|---------|--------------|-----|----------|---------|------------|-----|----------|---------|
| 51 | 4115 - Y.Birch, Hemlock NH | Poletimber Well | 8.5 | 71 | 81-110 | N/A | scattered upland cedar | | | | | | | | | | | | | | | | | | | | | | | | | | | | | | | | | | | | | | | | | | |
| <table border="1"> <thead> <tr> <th>Canopy Species</th> <th>% Cover</th> <th>Size Class</th> <th>DBH</th> <th>Age</th> </tr> </thead> <tbody> <tr> <td>Sugar Maple</td> <td>40</td> <td>Log/Pole</td> <td>10</td> <td>71</td> </tr> <tr> <td>Red Maple</td> <td>30</td> <td>Log/Pole</td> <td>10</td> <td></td> </tr> <tr> <td>Yellow Birch</td> <td>15</td> <td>Log/Pole</td> <td>10</td> <td></td> </tr> <tr> <td>White Spruce</td> <td>5</td> <td>Log</td> <td>12</td> <td></td> </tr> <tr> <td>Hemlock</td> <td>10</td> <td>Log</td> <td>16</td> <td></td> </tr> </tbody> </table> | | Canopy Species | % Cover | Size Class | DBH | Age | Sugar Maple | 40 | Log/Pole | 10 | 71 | Red Maple | 30 | Log/Pole | 10 | | Yellow Birch | 15 | Log/Pole | 10 | | White Spruce | 5 | Log | 12 | | Hemlock | 10 | Log | 16 | | <table border="1"> <thead> <tr> <th>Sub-Canopy Species</th> <th>Density</th> <th>Avg. Height</th> <th>Size</th> </tr> </thead> <tbody> <tr> <td>Sugar Maple</td> <td>Low</td> <td>Variable</td> <td>Seeding</td> </tr> <tr> <td>Red Maple</td> <td>Low</td> <td>Variable</td> <td>Seeding</td> </tr> <tr> <td>Balsam Fir</td> <td>Low</td> <td>Variable</td> <td>Seeding</td> </tr> </tbody> </table> | | Sub-Canopy Species | Density | Avg. Height | Size | Sugar Maple | Low | Variable | Seeding | Red Maple | Low | Variable | Seeding | Balsam Fir | Low | Variable | Seeding |
| Canopy Species | % Cover | Size Class | DBH | Age | | | | | | | | | | | | | | | | | | | | | | | | | | | | | | | | | | | | | | | | | | | | | |
| Sugar Maple | 40 | Log/Pole | 10 | 71 | | | | | | | | | | | | | | | | | | | | | | | | | | | | | | | | | | | | | | | | | | | | | |
| Red Maple | 30 | Log/Pole | 10 | | | | | | | | | | | | | | | | | | | | | | | | | | | | | | | | | | | | | | | | | | | | | | |
| Yellow Birch | 15 | Log/Pole | 10 | | | | | | | | | | | | | | | | | | | | | | | | | | | | | | | | | | | | | | | | | | | | | | |
| White Spruce | 5 | Log | 12 | | | | | | | | | | | | | | | | | | | | | | | | | | | | | | | | | | | | | | | | | | | | | | |
| Hemlock | 10 | Log | 16 | | | | | | | | | | | | | | | | | | | | | | | | | | | | | | | | | | | | | | | | | | | | | | |
| Sub-Canopy Species | Density | Avg. Height | Size | | | | | | | | | | | | | | | | | | | | | | | | | | | | | | | | | | | | | | | | | | | | | | |
| Sugar Maple | Low | Variable | Seeding | | | | | | | | | | | | | | | | | | | | | | | | | | | | | | | | | | | | | | | | | | | | | | |
| Red Maple | Low | Variable | Seeding | | | | | | | | | | | | | | | | | | | | | | | | | | | | | | | | | | | | | | | | | | | | | | |
| Balsam Fir | Low | Variable | Seeding | | | | | | | | | | | | | | | | | | | | | | | | | | | | | | | | | | | | | | | | | | | | | | |
| 52 | 629 - Mixed non-forested wetland | Nonstocked | 62.1 | | Unspecified | No | McMillan Creek and floodplain, tag alder, scattered lowland conifer | | | | | | | | | | | | | | | | | | | | | | | | | | | | | | | | | | | | | | | | | | |
| 53 | 6122 - Black Spruce | Poletimber Well | 7.1 | 59 | Unspecified | N/A | | | | | | | | | | | | | | | | | | | | | | | | | | | | | | | | | | | | | | | | | | | |
| <table border="1"> <thead> <tr> <th>Canopy Species</th> <th>% Cover</th> <th>Size Class</th> <th>DBH</th> <th>Age</th> </tr> </thead> <tbody> <tr> <td>Balsam Poplar</td> <td>5</td> <td>Log/Pole</td> <td>10</td> <td></td> </tr> <tr> <td>Black Spruce</td> <td>95</td> <td>Pole</td> <td>7</td> <td>59</td> </tr> </tbody> </table> | | Canopy Species | % Cover | Size Class | DBH | Age | Balsam Poplar | 5 | Log/Pole | 10 | | Black Spruce | 95 | Pole | 7 | 59 | <table border="1"> <thead> <tr> <th>Sub-Canopy Species</th> <th>Density</th> <th>Avg. Height</th> <th>Size</th> </tr> </thead> <tbody> <tr> <td>Balsam Fir</td> <td>Low</td> <td>Variable</td> <td>Seeding</td> </tr> <tr> <td>Tag Alder</td> <td>Medium</td> <td>Variable</td> <td>Tall Shrub</td> </tr> </tbody> </table> | | Sub-Canopy Species | Density | Avg. Height | Size | Balsam Fir | Low | Variable | Seeding | Tag Alder | Medium | Variable | Tall Shrub | | | | | | | | | | | | | | | | | | | |
| Canopy Species | % Cover | Size Class | DBH | Age | | | | | | | | | | | | | | | | | | | | | | | | | | | | | | | | | | | | | | | | | | | | | |
| Balsam Poplar | 5 | Log/Pole | 10 | | | | | | | | | | | | | | | | | | | | | | | | | | | | | | | | | | | | | | | | | | | | | | |
| Black Spruce | 95 | Pole | 7 | 59 | | | | | | | | | | | | | | | | | | | | | | | | | | | | | | | | | | | | | | | | | | | | | |
| Sub-Canopy Species | Density | Avg. Height | Size | | | | | | | | | | | | | | | | | | | | | | | | | | | | | | | | | | | | | | | | | | | | | | |
| Balsam Fir | Low | Variable | Seeding | | | | | | | | | | | | | | | | | | | | | | | | | | | | | | | | | | | | | | | | | | | | | | |
| Tag Alder | Medium | Variable | Tall Shrub | | | | | | | | | | | | | | | | | | | | | | | | | | | | | | | | | | | | | | | | | | | | | | |
| 54 | 4134 - Aspen, Spruce/Fir | Sapling Well | 3.9 | 17 | Immature | N/A | | | | | | | | | | | | | | | | | | | | | | | | | | | | | | | | | | | | | | | | | | | |
| <table border="1"> <thead> <tr> <th>Canopy Species</th> <th>% Cover</th> <th>Size Class</th> <th>DBH</th> <th>Age</th> </tr> </thead> <tbody> <tr> <td>Red Maple</td> <td>10</td> <td>Sapling</td> <td>1</td> <td></td> </tr> <tr> <td>Quaking Aspen</td> <td>60</td> <td>Sapling</td> <td>1</td> <td>17</td> </tr> <tr> <td>Balsam Fir</td> <td>20</td> <td>Sapling</td> <td>1</td> <td></td> </tr> <tr> <td>White Spruce</td> <td>10</td> <td>Sapling</td> <td>1</td> <td></td> </tr> </tbody> </table> | | Canopy Species | % Cover | Size Class | DBH | Age | Red Maple | 10 | Sapling | 1 | | Quaking Aspen | 60 | Sapling | 1 | 17 | Balsam Fir | 20 | Sapling | 1 | | White Spruce | 10 | Sapling | 1 | | | | | | | | | | | | | | | | | | | | | | | | |
| Canopy Species | % Cover | Size Class | DBH | Age | | | | | | | | | | | | | | | | | | | | | | | | | | | | | | | | | | | | | | | | | | | | | |
| Red Maple | 10 | Sapling | 1 | | | | | | | | | | | | | | | | | | | | | | | | | | | | | | | | | | | | | | | | | | | | | | |
| Quaking Aspen | 60 | Sapling | 1 | 17 | | | | | | | | | | | | | | | | | | | | | | | | | | | | | | | | | | | | | | | | | | | | | |
| Balsam Fir | 20 | Sapling | 1 | | | | | | | | | | | | | | | | | | | | | | | | | | | | | | | | | | | | | | | | | | | | | | |
| White Spruce | 10 | Sapling | 1 | | | | | | | | | | | | | | | | | | | | | | | | | | | | | | | | | | | | | | | | | | | | | | |
| 55 | 6124 - Lowland Spruce-Fir | Poletimber Well | 7.2 | 58 | 51-80 | N/A | | | | | | | | | | | | | | | | | | | | | | | | | | | | | | | | | | | | | | | | | | | |
| <table border="1"> <thead> <tr> <th>Canopy Species</th> <th>% Cover</th> <th>Size Class</th> <th>DBH</th> <th>Age</th> </tr> </thead> <tbody> <tr> <td>Balsam Poplar</td> <td>10</td> <td>Log/Pole</td> <td>10</td> <td></td> </tr> <tr> <td>Balsam Fir</td> <td>20</td> <td>Pole</td> <td>8</td> <td></td> </tr> <tr> <td>Black Spruce</td> <td>45</td> <td>Pole/Sapling</td> <td>7</td> <td>58</td> </tr> <tr> <td>Tamarack</td> <td>20</td> <td>Log/Pole</td> <td>10</td> <td></td> </tr> <tr> <td>White Pine</td> <td>5</td> <td>Log</td> <td>16</td> <td></td> </tr> </tbody> </table> | | Canopy Species | % Cover | Size Class | DBH | Age | Balsam Poplar | 10 | Log/Pole | 10 | | Balsam Fir | 20 | Pole | 8 | | Black Spruce | 45 | Pole/Sapling | 7 | 58 | Tamarack | 20 | Log/Pole | 10 | | White Pine | 5 | Log | 16 | | <table border="1"> <thead> <tr> <th>Sub-Canopy Species</th> <th>Density</th> <th>Avg. Height</th> <th>Size</th> </tr> </thead> <tbody> <tr> <td>Balsam Fir</td> <td>Low</td> <td>Variable</td> <td>Seeding</td> </tr> <tr> <td>Black Spruce</td> <td>Low</td> <td>Variable</td> <td>Seeding</td> </tr> </tbody> </table> | | Sub-Canopy Species | Density | Avg. Height | Size | Balsam Fir | Low | Variable | Seeding | Black Spruce | Low | Variable | Seeding | | | | |
| Canopy Species | % Cover | Size Class | DBH | Age | | | | | | | | | | | | | | | | | | | | | | | | | | | | | | | | | | | | | | | | | | | | | |
| Balsam Poplar | 10 | Log/Pole | 10 | | | | | | | | | | | | | | | | | | | | | | | | | | | | | | | | | | | | | | | | | | | | | | |
| Balsam Fir | 20 | Pole | 8 | | | | | | | | | | | | | | | | | | | | | | | | | | | | | | | | | | | | | | | | | | | | | | |
| Black Spruce | 45 | Pole/Sapling | 7 | 58 | | | | | | | | | | | | | | | | | | | | | | | | | | | | | | | | | | | | | | | | | | | | | |
| Tamarack | 20 | Log/Pole | 10 | | | | | | | | | | | | | | | | | | | | | | | | | | | | | | | | | | | | | | | | | | | | | | |
| White Pine | 5 | Log | 16 | | | | | | | | | | | | | | | | | | | | | | | | | | | | | | | | | | | | | | | | | | | | | | |
| Sub-Canopy Species | Density | Avg. Height | Size | | | | | | | | | | | | | | | | | | | | | | | | | | | | | | | | | | | | | | | | | | | | | | |
| Balsam Fir | Low | Variable | Seeding | | | | | | | | | | | | | | | | | | | | | | | | | | | | | | | | | | | | | | | | | | | | | | |
| Black Spruce | Low | Variable | Seeding | | | | | | | | | | | | | | | | | | | | | | | | | | | | | | | | | | | | | | | | | | | | | | |
| 56 | 4134 - Aspen, Spruce/Fir | Poletimber Well | 43.5 | 48 | Unspecified | N/A | many inclusions of smaller diameter trees. small inclusions of hardwoods | | | | | | | | | | | | | | | | | | | | | | | | | | | | | | | | | | | | | | | | | | |
| <table border="1"> <thead> <tr> <th>Canopy Species</th> <th>% Cover</th> <th>Size Class</th> <th>DBH</th> <th>Age</th> </tr> </thead> <tbody> <tr> <td>Quaking Aspen</td> <td>70</td> <td>Pole</td> <td>6</td> <td>48</td> </tr> <tr> <td>Balsam Poplar</td> <td>5</td> <td>Pole</td> <td>6</td> <td></td> </tr> <tr> <td>Balsam Fir</td> <td>20</td> <td>Pole</td> <td>6</td> <td></td> </tr> <tr> <td>Black Ash</td> <td>5</td> <td>Pole</td> <td>6</td> <td></td> </tr> </tbody> </table> | | Canopy Species | % Cover | Size Class | DBH | Age | Quaking Aspen | 70 | Pole | 6 | 48 | Balsam Poplar | 5 | Pole | 6 | | Balsam Fir | 20 | Pole | 6 | | Black Ash | 5 | Pole | 6 | | <table border="1"> <thead> <tr> <th>Sub-Canopy Species</th> <th>Density</th> <th>Avg. Height</th> <th>Size</th> </tr> </thead> <tbody> <tr> <td>Balsam Fir</td> <td>Low</td> <td>Variable</td> <td>Seeding</td> </tr> <tr> <td>White Spruce</td> <td>Low</td> <td>Variable</td> <td>Seeding</td> </tr> </tbody> </table> | | Sub-Canopy Species | Density | Avg. Height | Size | Balsam Fir | Low | Variable | Seeding | White Spruce | Low | Variable | Seeding | | | | | | | | | |
| Canopy Species | % Cover | Size Class | DBH | Age | | | | | | | | | | | | | | | | | | | | | | | | | | | | | | | | | | | | | | | | | | | | | |
| Quaking Aspen | 70 | Pole | 6 | 48 | | | | | | | | | | | | | | | | | | | | | | | | | | | | | | | | | | | | | | | | | | | | | |
| Balsam Poplar | 5 | Pole | 6 | | | | | | | | | | | | | | | | | | | | | | | | | | | | | | | | | | | | | | | | | | | | | | |
| Balsam Fir | 20 | Pole | 6 | | | | | | | | | | | | | | | | | | | | | | | | | | | | | | | | | | | | | | | | | | | | | | |
| Black Ash | 5 | Pole | 6 | | | | | | | | | | | | | | | | | | | | | | | | | | | | | | | | | | | | | | | | | | | | | | |
| Sub-Canopy Species | Density | Avg. Height | Size | | | | | | | | | | | | | | | | | | | | | | | | | | | | | | | | | | | | | | | | | | | | | | |
| Balsam Fir | Low | Variable | Seeding | | | | | | | | | | | | | | | | | | | | | | | | | | | | | | | | | | | | | | | | | | | | | | |
| White Spruce | Low | Variable | Seeding | | | | | | | | | | | | | | | | | | | | | | | | | | | | | | | | | | | | | | | | | | | | | | |
| 57 | 629 - Mixed non-forested wetland | Nonstocked | 19.4 | | Unspecified | No | creek, open marsh | | | | | | | | | | | | | | | | | | | | | | | | | | | | | | | | | | | | | | | | | | |



| Stand | Level 4 Cover Type | Size Density | Acres | Stand Age | BA Range | Managed Site | General Comments |
|-----------------------|--|-----------------|-------------------|------------|-------------|---------------------------|--|
| 58 | 4139 - Aspen, Mixed Deciduous | Poletimber Well | 5.6 | 48 | 81-110 | N/A | W edge heavier to b ash |
| Canopy Species | | % Cover | Size Class | DBH | Age | Sub-Canopy Species | |
| Sugar Maple | | 30 | Pole | 7 | | Sugar Maple | |
| Red Maple | | 15 | Log/Pole | 10 | | Red Maple | |
| Quaking Aspen | | 55 | Pole/Log | 9 | 48 | Balsam Fir | |
| | | | | | | Density | |
| | | | | | | Avg. Height | |
| | | | | | | Size | |
| 59 | 4134 - Aspen, Spruce/Fir | Sapling Well | 14.7 | 28 | Unspecified | N/A | stand just starting to produce poletimber size class. |
| Canopy Species | | % Cover | Size Class | DBH | Age | | |
| Quaking Aspen | | 70 | Sapling/Pole | 3 | 28 | | |
| Balsam Fir | | 15 | Sapling | 2 | | | |
| White Spruce | | 15 | Sapling | 2 | | | |
| 60 | 6122 - Black Spruce | Poletimber Well | 5.2 | 58 | Unspecified | N/A | |
| Canopy Species | | % Cover | Size Class | DBH | Age | Sub-Canopy Species | |
| Quaking Aspen | | 10 | Log/Pole | 10 | | Balsam Fir | |
| Balsam Fir | | 20 | Pole | 8 | | Black Spruce | |
| White Spruce | | 15 | Pole | 6 | | Density | |
| Black Spruce | | 50 | Pole | 6 | 58 | Avg. Height | |
| White Pine | | 5 | Log/Pole | 12 | | Size | |
| 61 | 4134 - Aspen, Spruce/Fir | Sapling Medium | 28.1 | 25 | Unspecified | N/A | mixed stand of spruce/fir, aspen. areas/strips of highly stocked spruce/fir. Aspen is nearing poletimber stand classification |
| Canopy Species | | % Cover | Size Class | DBH | Age | | |
| Quaking Aspen | | 70 | Sapling/Pole | 4 | 25 | | |
| Balsam Fir | | 20 | Sapling | 2 | | | |
| White Spruce | | 10 | Sapling | 2 | | | |
| 62 | 6128 - Lowland Coniferous, Mixed Deciduous | Poletimber Poor | 81.0 | 88 | Unspecified | N/A | stand is open old beaver meadows in many sections, interspersed with patches of forested land. S end of stand heavier stocked. areas of tag alder thicket. creek |
| Canopy Species | | % Cover | Size Class | DBH | Age | Sub-Canopy Species | |
| Sugar Maple | | 5 | Pole | 8 | | Balsam Fir | |
| Yellow Birch | | 5 | Pole | 8 | | Tag Alder | |
| Paper Birch | | 5 | Log/Pole | 10 | | Density | |
| Balsam Fir | | 15 | Pole | 8 | | Avg. Height | |
| Black Spruce | | 20 | Pole | 8 | | Size | |
| Northern White Cedar | | 30 | Pole | 8 | 88 | | |