



Compartment Review Presentation

Crystal Falls Forest Management Unit

Compartment 12018

Entry Year 2023

Acreage: 2,099

County Dickinson

Management Area: Ralph Ground Moraine

Revision Date: 2021-08-16

Stand Examiner:

Legal Description:

T44N-R27W Sections 7 & 18-19,
T44N-R28W Sections 10-14 & 23-25

Identified Planning Goals:

Manage for best tree species based on Kotar habitat recommendations. Maintain a sustainable, healthy forest with diversity. Optimize sustainable timber production while enhancing and protecting wildlife habitat. Continue to sustainably balance the aspen age class acres. Protect the riparian areas and transition zones during management activity.

Soil and topography:

Ownership Patterns, Development, and Land Use in and Around the Compartment:

Predominantly State owned and surrounded by State. Used heavily by hunters, trappers, some fishing, camping and general UTV recreation.

Unique Natural Features:

.

Archeological, Historical, and Cultural Features:

None

Special Management Designations or Considerations:

West Branch of the Escanaba and Schwartz Creek are high quality trout streams to be buffered 300 feet

Watershed and Fisheries Considerations:

This compartment contains the West Branch of the Escanaba River and borders Schwartz Creek. Additionally, this compartment contains a stream that serves as tributary to the West Branch of the Escanaba River. All of these waterbodies are designated Type 1 trout streams less than 50' width and have predicted mean July temperatures that range from 60.6 to 64.4 °F (cold streams). 300' buffers are recommended for these streams in riparian areas susceptible to Aspen regeneration. For areas not susceptible to Aspen regeneration, 100' plus 5' per 1% increase in slope; buffers are recommended to protect these areas in accordance with Best Management Practices.

Wildlife Habitat Considerations:

All species of wildlife need to be considered and a full range of habitat conditions should be provided. Conditions from early-successional to old growth must be provided to meet these needs. Riparian and transition zones were set aside in prior years of entry to provide some of these habitat requirements. Openings will be maintained as logistics permit.

Mineral Resource and Development Concerns and/or Restrictions

No known potential exists for commercial oil & gas production in this part of the state. The State-owned Aimone Road Pit is one mile to the southwest and is currently leased to the County Road Commission. There may be some limited potential for sand & gravel within the compartment on the upland drumlins. There has been no known metallic mineral exploration in the area, and there is no known potential beneath the compartment. No current mineral leasing activity exists in the area. The State does not own all the mineral rights within the compartment. Because the mineral estate is the dominant estate, reasonable access to the surface must be provided to private owners if they choose to explore or develop their mineral rights.

Vehicle Access:

Simpson Road and various two-track dirt roads provide access.

Survey Needs:

None needed for current treatments

Recreational Facilities and Opportunities:

Hunting, fishing, camping, trapping, UTV riding.

Fire Protection:

Felch protection area.

Additional Compartment Information:

The following reports from the Inventory are attached:

- Total Acres by Cover Type and Age Class**
- Cover Type by Harvest Method**
- Proposed Treatments – No Limiting Factors**
- Proposed Treatments – With Limiting Factors**
- Stand Details (Forested and Nonforested)**
- Dedicated and Proposed Special Conservation Areas**
- Site Condition Details**

The following information is displayed, where pertinent, on the attached compartment maps:

- Base feature information, stand boundaries, cover types, and numbers**
- Proposed treatments**
- Site condition boundaries**
- Details on the road access system**

Cover Type & Treatments Map

Compartment: 18
 T44N, R28W, Sec. 10-14, 24, 25
 T44N, R27W, Sec. 7, 18, 19
 County: Dickinson
 Unit: Crystal Falls
 Mgmt Area: Ralph Ground
 Moraine
 YOE: 2023
 Acres: 2099.1 GIS Calculated
 Examiner: Deb Goupell
 Map Revised: 12/28/2021
 Map Phase: Post-Review

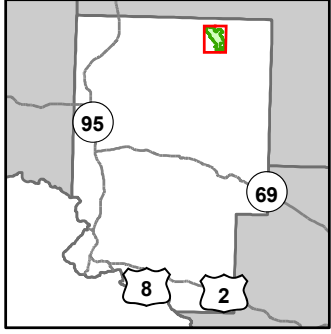

- Miris Corners
- Remonumented Section Corners
- Survey Grade Corners
- Counties
- DNR - Primary Forest Road
- DNR - Secondary Forest Road
- DNR - Forest Access Route
- County - Gravel Road
- Private - Dirt / Gravel Road
- Snowmobile Trails
- Designated Snowmobile Trails
- Intermittent Stream
- Lake/Pond
- Perennial River
- Lakes and Rivers
- Berms
- Gate
- Compartment Boundary
- Clearcut (w/Reserves)
- Thinning (Crown, Low, Systematic)
- Regeneration Survey
- 411 - Northern Hardwood
- 413 - Aspen
- 419 - Mixed Upland Deciduous
- 422 - Natural Pines
- 612 - Lowland Coniferous Forest
- 310 - Herbaceous Openland
- 622 - Lowland Shrub

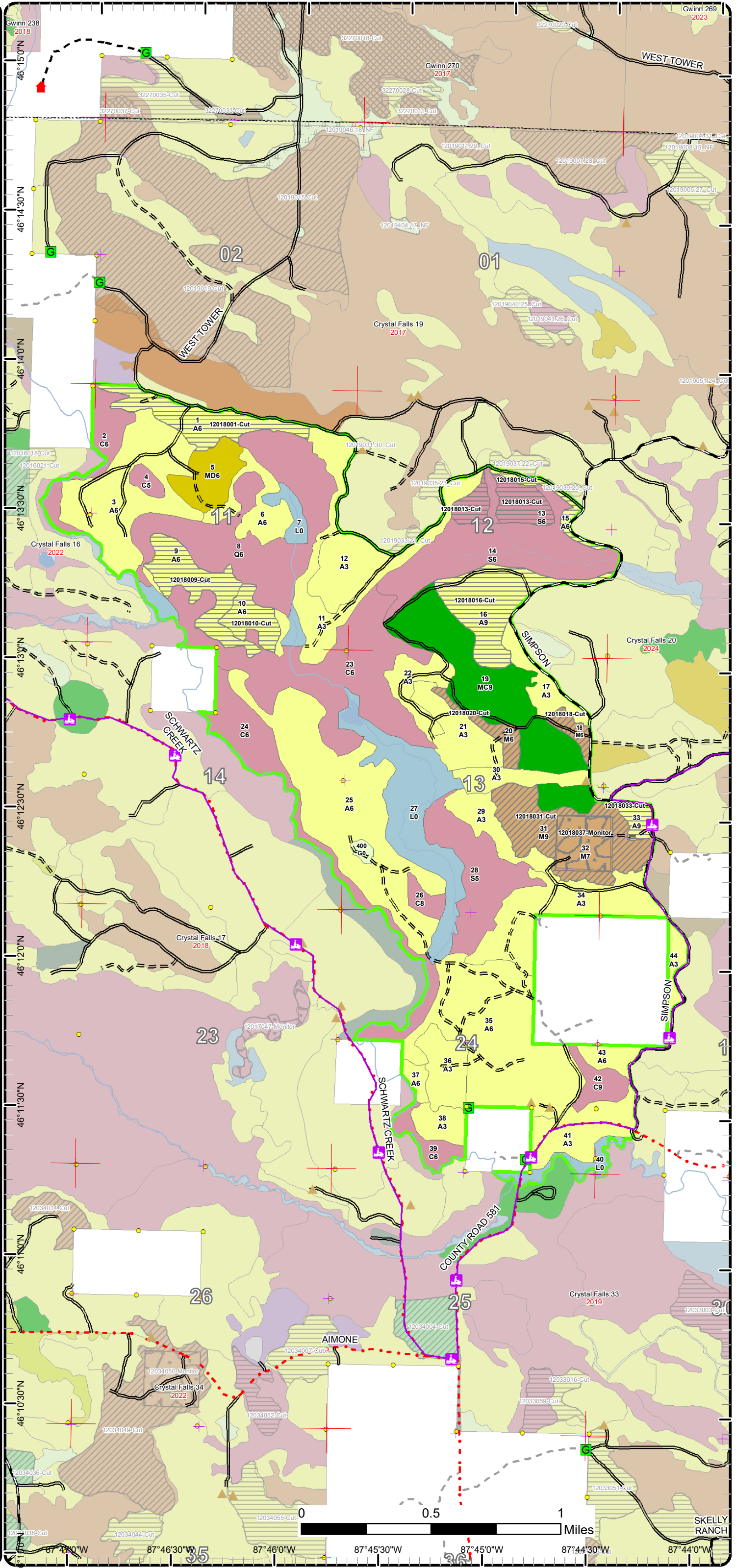

Cover Type & Treatments Map

Compartment: 18
 T44N, R28W, Sec. 10-14, 24, 25
 T44N, R27W, Sec. 7, 18, 19
 County: Dickinson
 Unit: Crystal Falls
 Mgmt Area: Ralph Ground Moraine
 Moraine
 YOE: 2023
 Acres: 2099.1 GIS Calculated
 Examiner: Deb Goupell
 Map Revised: 12/28/2021
 Map Phase: Post-Review

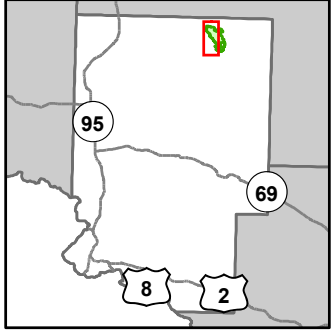

- Miris Corners
- + Remonumented Section Corners
- Survey Grade Corners
- Counties
- DNR - Secondary Forest Road
- DNR - Forest Access Route
- County - Gravel Road
- Private - Dirt / Gravel Road
- Snowmobile Trails
- Designated Snowmobile Trails
- Intermittent Stream
- Lake/Pond
- Perennial River
- Lakes and Rivers
- ▲ Berms
- G Gate
- Compartment Boundary
- Clearcut (w/Reserves)
- Thinning (Crown, Low, Systematic)
- 411 - Northern Hardwood
- 413 - Aspen
- 419 - Mixed Upland Deciduous
- 422 - Natural Pines
- 612 - Lowland Coniferous Forest
- 310 - Herbaceous Openland
- 622 - Lowland Shrub

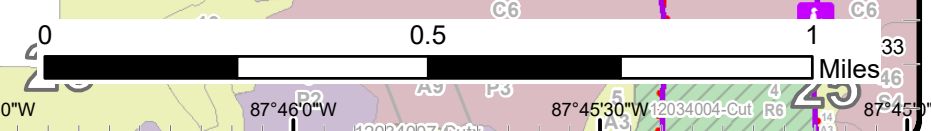
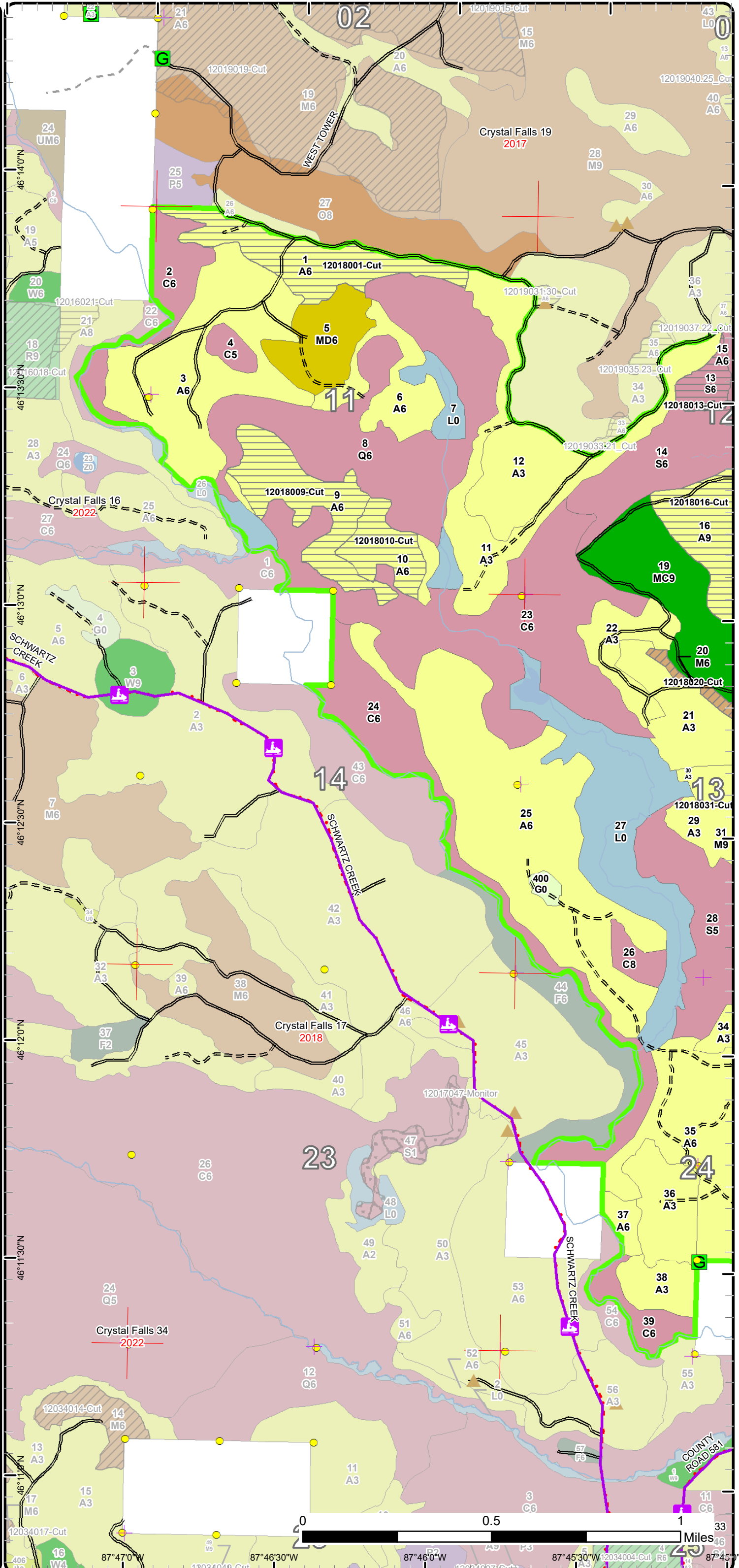

Cover Type & Treatments Map

Compartment: 18
 T44N, R28W, Sec. 10-14, 24, 25
 T44N, R27W, Sec. 7, 18, 19
 County: Dickinson
 Unit: Crystal Falls
 Mgmt Area: Ralph Ground Moraine
 Moraine
 YOE: 2023
 Acres: 2099.1 GIS Calculated
 Examiner: Deb Goupell
 Map Revised: 12/28/2021
 Map Phase: Post-Review

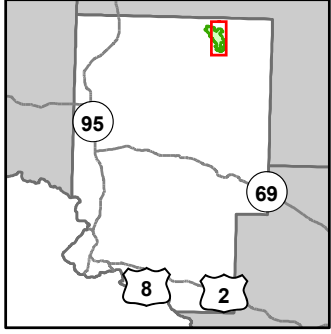

- Miris Corners
- ⊕ Remonumented Section Corners
- Survey Grade Corners
- Counties
- DNR - Primary Forest Road
- DNR - Secondary Forest Road
- DNR - Forest Access Route
- County - Gravel Road
- Private - Dirt / Gravel Road
- 🚙 Snowmobile Trails
- 🚙 Designated Snowmobile Trails
- ⋯ Intermittent Stream
- Lake/Pond
- Perennial River
- Lakes and Rivers
- ▲ Berms
- 🚪 Gate
- Compartment Boundary
- Clearcut (w/Reserves)
- ▨ Thinning (Crown, Low, Systematic)
- ▨ Regeneration Survey
- 411 - Northern Hardwood
- 413 - Aspen
- 422 - Natural Pines
- 612 - Lowland Coniferous Forest
- 310 - Herbaceous Openland
- 622 - Lowland Shrub

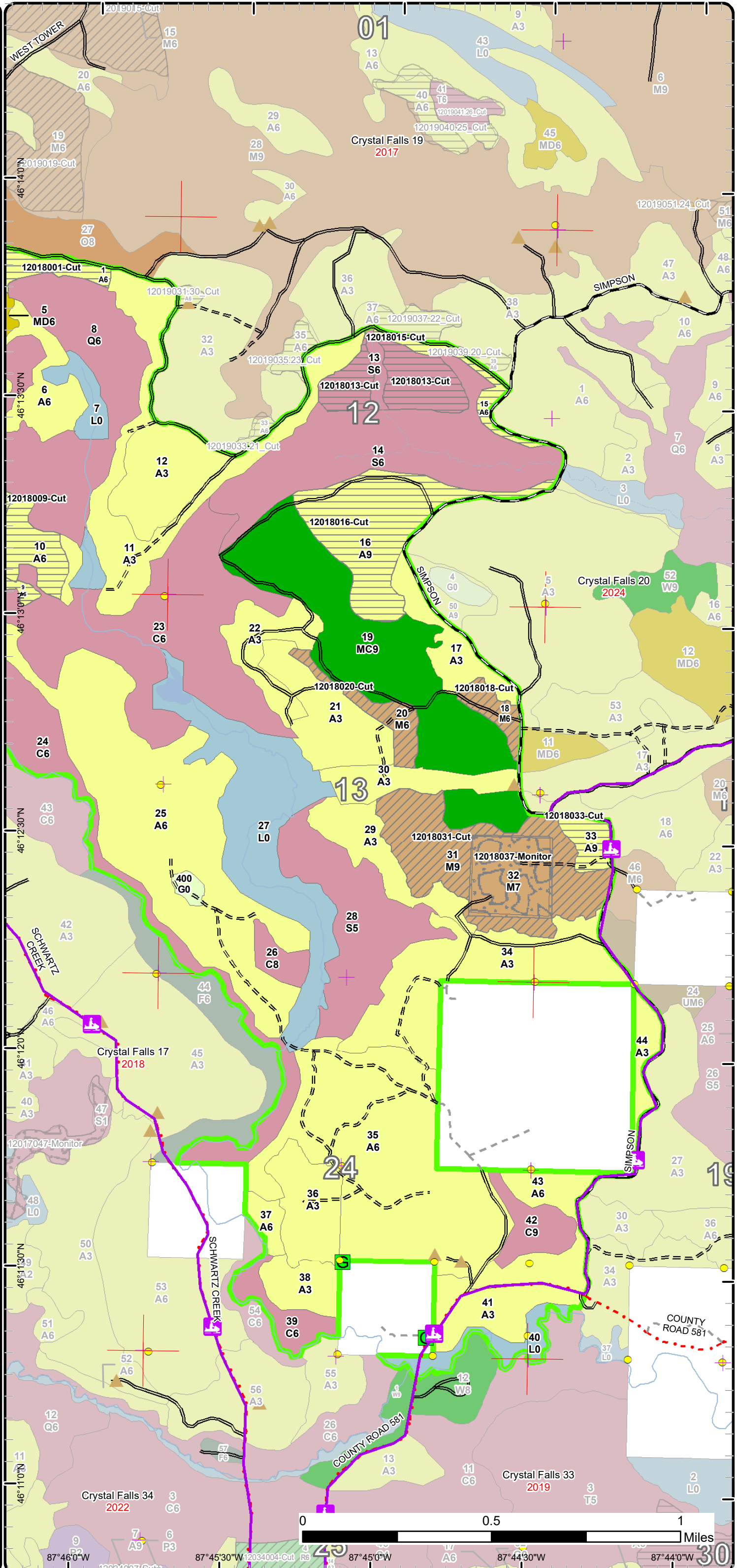

87°46'0"W 87°45'30"W 87°45'0"W 87°44'30"W 87°44'0"W
 46°11'0"N 46°11'30"N 46°12'0"N 46°12'30"N 46°13'0"N

Stand Boundary Map

Compartment: 18
 T44N, R28W, Sec. 10-14, 24, 25
 T44N, R27W, Sec. 7, 18, 19
 County: Dickinson
 Unit: Crystal Falls
 Mgmt Area: Ralph Ground Moraine
 Moraine
 YOE: 2023
 Acres: 2099.1 GIS Calculated
 Examiner: Deb Goupell
 Map Revised: 12/28/2021
 Map Phase: Post-Review

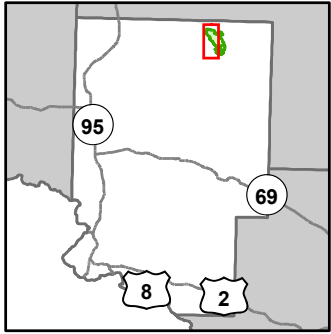

- Miris Corners
- + Remonumented Section Corners
- Survey Grade Corners
- Counties
- DNR - Secondary Forest Road
- DNR - Forest Access Route
- County - Gravel Road
- Private - Dirt / Gravel Road
- Snowmobile Trails
- Designated Snowmobile Trails
- Intermittent Stream
- Lake/Pond
- Perennial River
- Lakes and Rivers
- ▲ Berms
- G Gate
- Compartment Boundary
- Stand Boundaries
- 411 - Northern Hardwood
- 413 - Aspen
- 419 - Mixed Upland Deciduous
- 422 - Natural Pines
- 612 - Lowland Coniferous Forest
- 310 - Herbaceous Openland
- 622 - Lowland Shrub

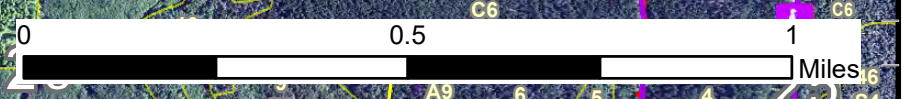
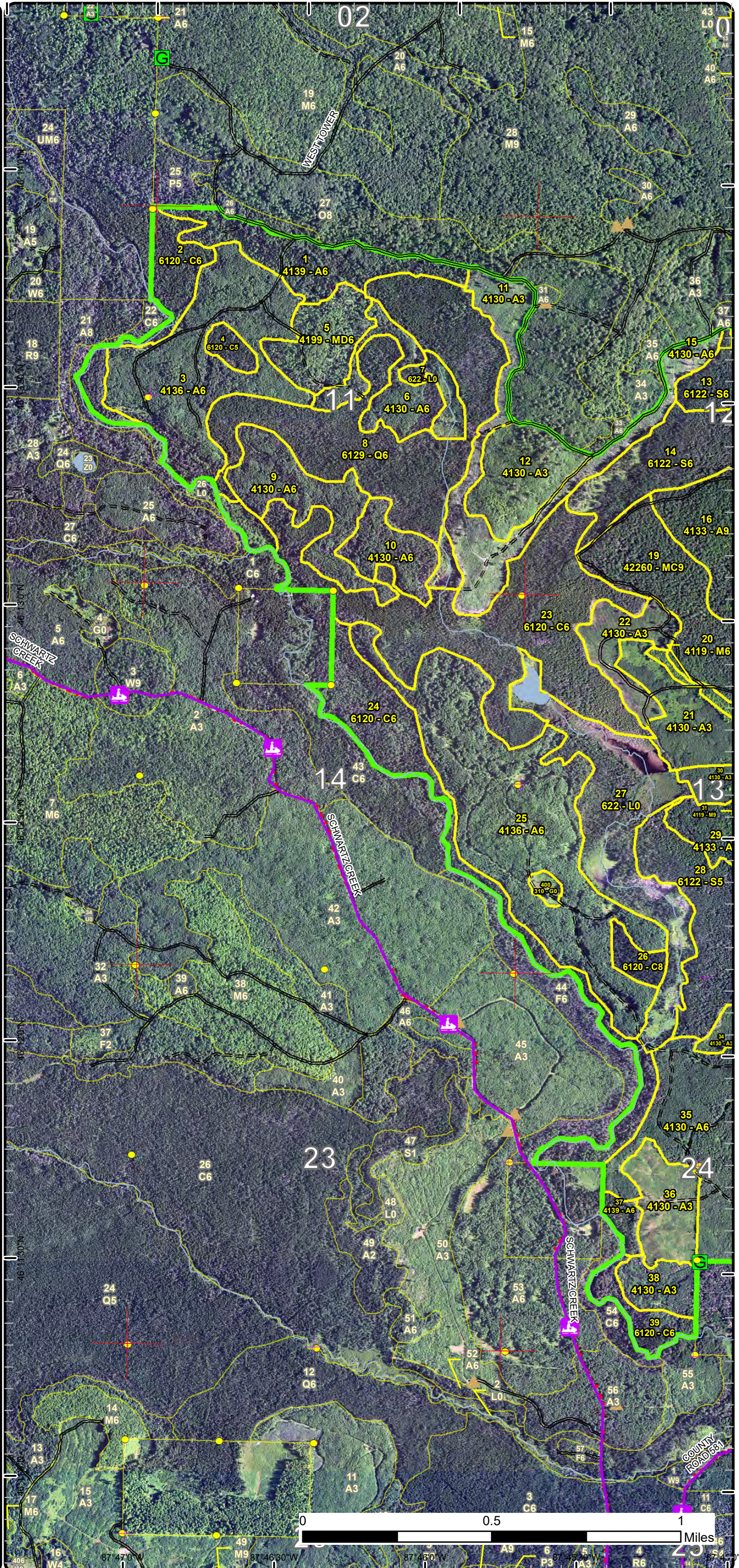

Stand Boundary Map

Compartment: 18
 T44N, R28W, Sec. 10-14, 24, 25
 T44N, R27W, Sec. 7, 18, 19
 County: Dickinson
 Unit: Crystal Falls
 Mgmt Area: Ralph Ground Moraine
 YOE: 2023
 Acres: 2099.1 GIS Calculated
 Examiner: Deb Goupell
 Map Revised: 12/28/2021
 Map Phase: Post-Review

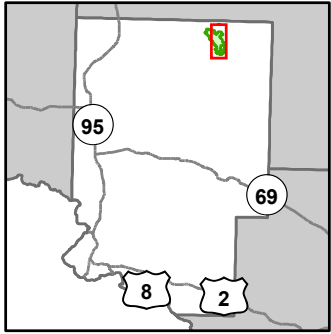

- Miris Corners
- + Remonumented Section Corners
- Survey Grade Corners
- Counties
- DNR - Primary Forest Road
- DNR - Secondary Forest Road
- DNR - Forest Access Route
- County - Gravel Road
- Private - Dirt / Gravel Road
- Snowmobile Trails
- Designated Snowmobile Trails
- Intermittent Stream
- Lake/Pond
- Perennial River
- Lakes and Rivers
- ▲ Berms
- G Gate
- Compartment Boundary
- Stand Boundaries
- 411 - Northern Hardwood
- 413 - Aspen
- 422 - Natural Pines
- 612 - Lowland Coniferous Forest
- 310 - Herbaceous Openland
- 622 - Lowland Shrub

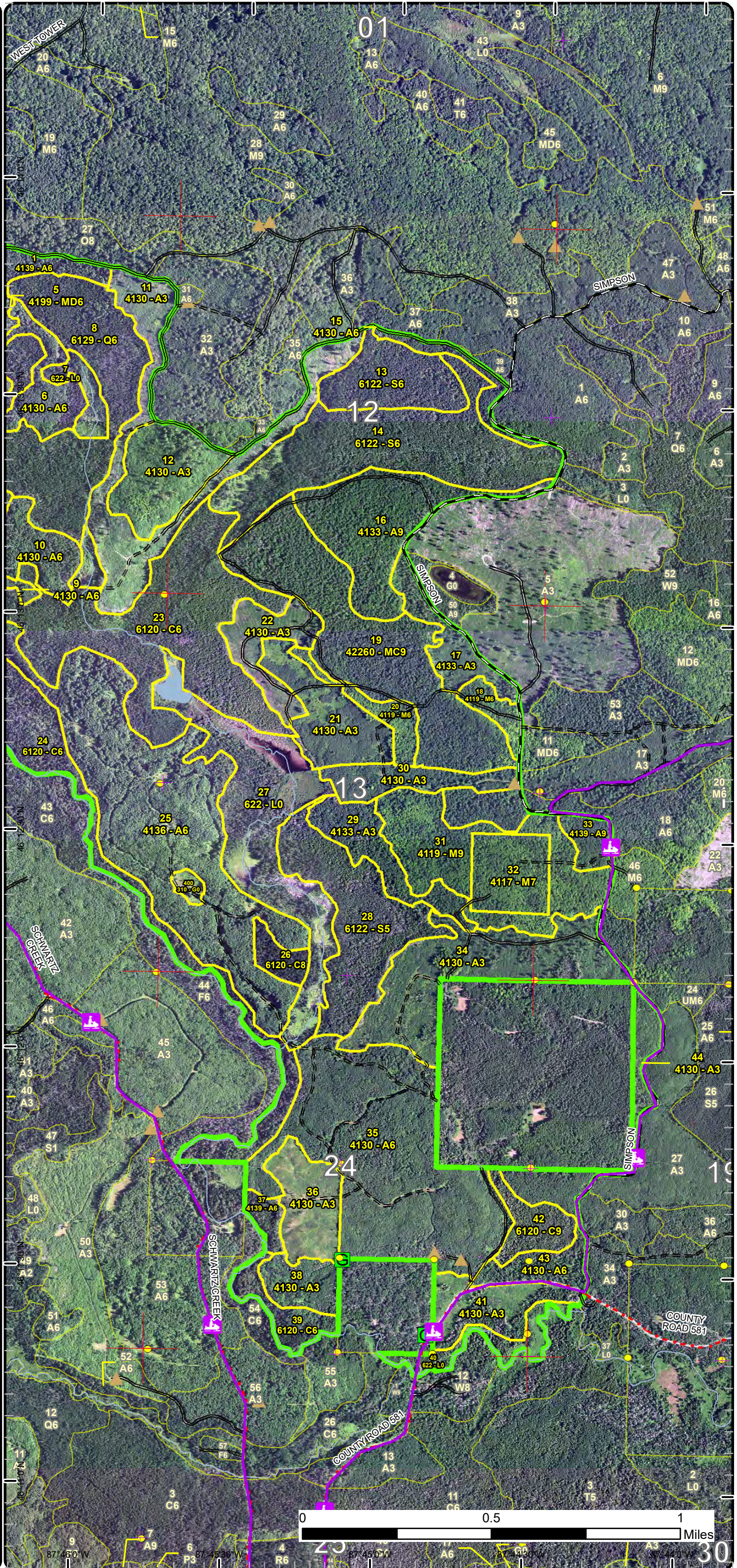

Special Conservation Areas

Compartment: 18
 T44N, R28W, Sec. 10-14, 24, 25
 T44N, R27W, Sec. 7, 18, 19
 County: Dickinson
 Unit: Crystal Falls
 Mgmt Area: Ralph Ground Moraine
 Moraine
 YOE: 2023
 Acres: 2099.1 GIS Calculated
 Examiner: Deb Goupell
 Map Revised: 12/28/2021
 Map Phase: Post-Review

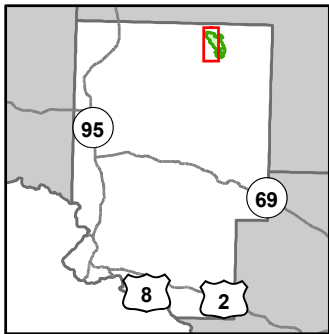

- Miris Corners
- + Remonumented Section Corners
- Survey Grade Corners
- Counties
- DNR - Secondary Forest Road
- DNR - Forest Access Route
- County - Gravel Road
- Private - Dirt / Gravel Road
- Snowmobile Trails
- Designated Snowmobile Trails
- Intermittent Stream
- Lake/Pond
- Perennial River
- Lakes and Rivers
- Berms
- G Gate
- Compartment Boundary
- Available w/ Constraints
- 5B: Maintain for regeneration purposes
- 5C: Delay treatment for age/size class diversity or exceptional site quality
- Unavailable
- 2G: Too wet (sensitive soils, does not include access issues)
- 3J: Water quality / BMPs (stream, river, or lake)
- 5E: Long-Term Retention
- Stand Boundaries
- Cold Water Streams
- Cold Water Lakes
- High Priority Trout Stream Buffer
- Deer Winter Range

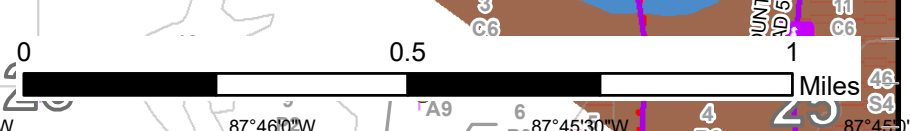
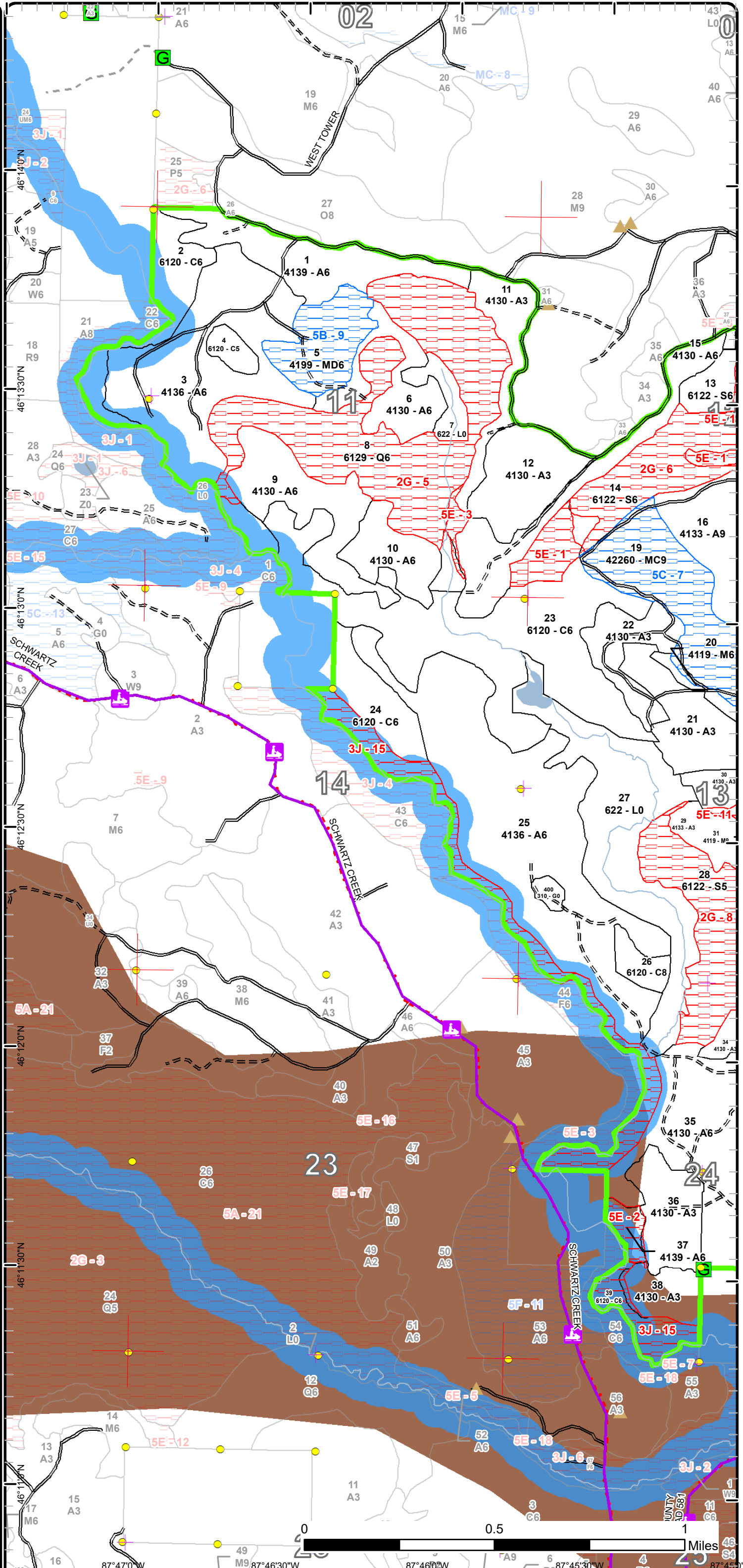

Special Conservation Areas

Compartment: 18
 T44N, R28W, Sec. 10-14, 24, 25
 T44N, R27W, Sec. 7, 18, 19
 County: Dickinson
 Unit: Crystal Falls
 Mgmt Area: Ralph Ground
 Moraine
 YOE: 2023
 Acres: 2099.1 GIS Calculated
 Examiner: Deb Goupell
 Map Revised: 12/28/2021
 Map Phase: Post-Review

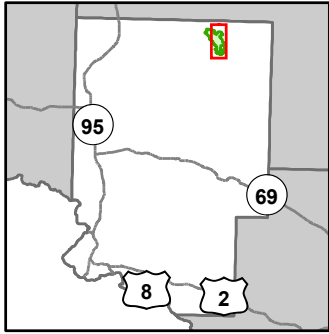

- Miris Corners
- + Remonumented Section Corners
- Survey Grade Corners
- Counties
- DNR - Primary Forest Road
- DNR - Secondary Forest Road
- DNR - Forest Access Route
- County - Gravel Road
- Private - Dirt / Gravel Road
- Snowmobile Trails
- Designated Snowmobile Trails
- Intermittent Stream
- Lake/Pond
- Perennial River
- Lakes and Rivers
- ▲ Berms
- G Gate
- Compartment Boundary
- Available w/ Constraints
- 5C: Delay treatment for age/size class diversity or exceptional site quality
- Unavailable
- 2G: Too wet (sensitive soils, does not include access issues)
- 3J: Water quality / BMPs (stream, river, or lake)
- 5E: Long-Term Retention
- Stand Boundaries
- Cold Water Streams
- Cold Water Lakes
- High Priority Trout Stream Buffer
- Deer Winter Range

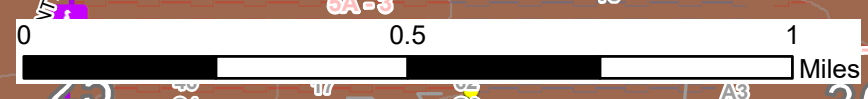
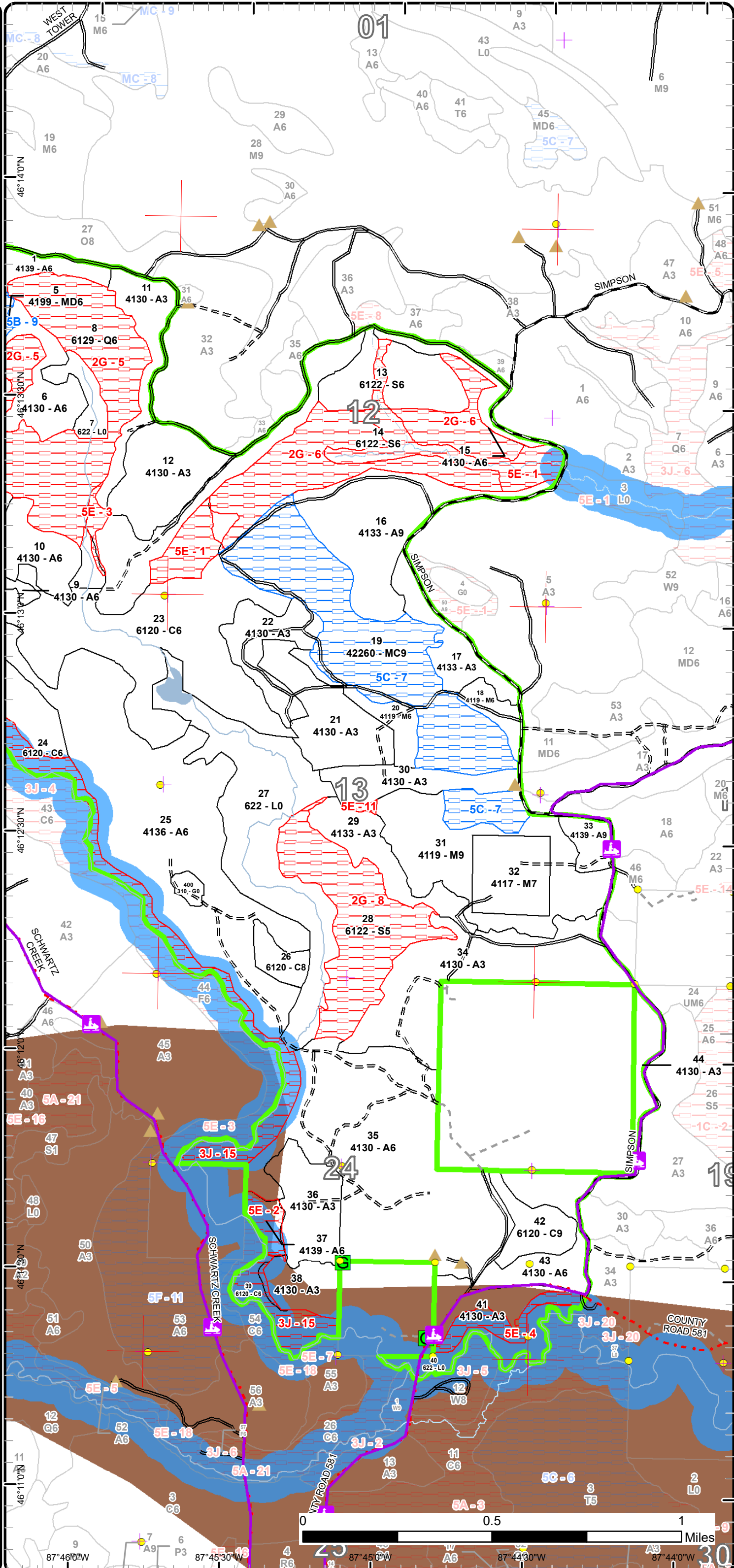

87°46'0"W 87°45'30"W 87°45'0"W 87°44'30"W

Report 1 – Total Acres by Cover Type and Age Class



Age Class

	Non-Forest	0-9	10-19	20-29	30-39	40-49	50-59	60-69	70-79	80-89	90-99	100-109	110-119	120-129	130-139	140-149	150+	Uneven-Aged	Total
Aspen	0	290	95	169	293	119	105	0	7	0	0	0	0	0	0	0	0	0	1076
Cedar	0	0	0	0	0	0	0	0	0	254	26	15	0	0	0	0	0	0	295
Herbaceous Openland	4	0	0	0	0	0	0	0	0	0	0	0	0	0	0	0	0	0	4
Lowland Conifers	0	0	0	0	0	0	0	0	0	133	0	0	0	0	0	0	0	0	133
Lowland Shrub	129	0	0	0	0	0	0	0	0	0	0	0	0	0	0	0	0	0	129
Lowland Spruce/Fir	0	0	0	0	0	0	36	0	0	166	0	0	0	0	0	0	0	0	202
Mixed Upland Deciduous	0	0	0	0	0	0	0	0	0	32	0	0	0	0	0	0	0	0	32
Natural Mixed Pines	0	0	0	0	0	0	0	0	0	0	119	0	0	0	0	0	0	0	119
Northern Hardwood	0	0	0	0	0	0	0	0	0	0	110	0	0	0	0	0	0	0	110
Total	133	290	95	169	293	119	141	0	7	585	255	15	0	0	0	0	0	0	2100



Report 2 – Treatment Summary

Crystal Falls Mgt. Unit
Year of Entry: 2023

Acres of Harvest

Compartment 18
Total Compartment Acres: 2,099

Commercial Harvest - 301
Harvests with Site Condition - 0
Next Step Harvest - 0
Habitat Cut - 0

Cover Type by Harvest Method

	Clearcut	Selection	Patch Clearcut	Seed Tree	Shelterwood	Thinning	Overstory Removal	Salvage	Other	Total Acres
Aspen	189	0	0	0	0	0	0	0	0	189
Lowland Spruce/Fir	31	0	0	0	0	0	0	0	0	31
Northern Hardwood	0	0	0	0	81	0	0	0	0	81
Total	220	0	0	0	81	0	0	0	0	301

Proposed and Next Step Treatments by Method

	Harvest	Site Prep	Planting	Seeding	Burning	Pesticide	Monitoring	Other	Non-Forest Mgt.	Total Acres
Current	301	0	0	0	0	30	0	0	0	330
Next Step	0	0	0	0	0	220	0	0	0	220
Total	301	0	0	0	0	250	0	0	0	550



S
t
a
n
d

Treatment Name	Acres	Stand CoverType	Size Density	Stand Age	BA Range	Treatment Type	Treatment Method	Cover Type Objective	Age Structure	Habitat Cut
----------------	-------	-----------------	--------------	-----------	----------	----------------	------------------	----------------------	---------------	-------------

Approved Treatments:

1	12018001-Cut	44.7	4139 - Aspen, Mixed Deciduous	Poletimber Well	40	Unspecified	Harvest	Clearcut with Retention	413 - Aspen	Even-Aged	No
<p><u>Prescription</u> Final harvest 2" dbh and greater except for oak, pine, cedar. Leave some component of cherry (submerch acceptable) and white birch.</p> <p><u>Specs:</u></p> <p><u>Next Step</u> Monitoring, Natural Regen (Re-Inventory)</p> <p><u>Treatments:</u></p> <p><u>Acceptable</u> aspen, mixed conifer, mixed hardwood</p> <p><u>Regen:</u></p> <p><u>Other</u></p> <p><u>Comment:</u></p> <p><u>Site Condition</u></p> <p><u>Proposed Start Date:</u> 10/1 /2022</p>											
9	12018009-Cut	43.4	4130 - Aspen	Poletimber Well	45	Unspecified	Harvest	Clearcut with Retention	413 - Aspen	Even-Aged	No
<p><u>Prescription</u> Final harvest 2" and greater except oak, white & red pine, cedar. Leave some component of Cherry (submerch is acceptable) & birch for WLD.</p> <p><u>Specs:</u></p> <p><u>Next Step</u> Monitoring, Natural Regen (Re-Inventory)</p> <p><u>Treatments:</u></p> <p><u>Acceptable</u> aspen, mixed conifer, mixed hardwood</p> <p><u>Regen:</u></p> <p><u>Other</u></p> <p><u>Comment:</u></p> <p><u>Site Condition</u></p> <p><u>Proposed Start Date:</u> 10/1 /2022</p>											
10	12018010-Cut	20.2	4130 - Aspen	Poletimber Well	54	Unspecified	Harvest	Clearcut with Retention	413 - Aspen	Even-Aged	No
<p><u>Prescription</u> Final harvest 2" and greater except oak, red & white pine, cedar. Leave some component of white birch and cherry (submerchantable cherry is acceptable). Treatment boundary reflects 300' buffer to stream which will serve as retention.</p> <p><u>Specs:</u></p> <p><u>Next Step</u> Monitoring, Natural Regen (Re-Inventory)</p> <p><u>Treatments:</u></p> <p><u>Acceptable</u> aspen, mixed softwood, mixed hardwood</p> <p><u>Regen:</u></p> <p><u>Other</u></p> <p><u>Comment:</u></p> <p><u>Site Condition</u></p> <p><u>Proposed Start Date:</u> 10/1 /2022</p>											

S
t
a
n
d

Treatment Name	Acres	Stand CoverType	Size Density	Stand Age	BA Range	Treatment Type	Treatment Method	Cover Type Objective	Age Structure	Habitat Cut
13 12018013-Cut	30.8	6122 - Black Spruce	Poletimber Well	57	Unspecified	Harvest	Clearcut with Retention	6122 - Black Spruce	Even-Aged	No
<p><u>Prescription</u> Final harvest all stems within treatment area (buffer/exclusion will be the retention area within the stream) except cedar. Leave some component of cherry (submerch is acceptable) and maple.</p> <p><u>Specs:</u></p> <p><u>Next Step</u> Monitoring, Natural Regen (Re-Inventory)</p> <p><u>Treatments:</u></p> <p><u>Acceptable Regen:</u> tamarack, spruce, balm of gilead</p> <p><u>Other Comment:</u></p> <p><u>Site Condition</u></p> <p><u>Proposed Start Date:</u> 10/1 /2022</p>										
15 12018015-Cut	10.7	4130 - Aspen	Poletimber Well	54	Unspecified	Harvest	Clearcut with Retention	413 - Aspen	Even-Aged	No
<p><u>Prescription</u> Final harvest 2" dbh and greater except cedar, red pine, white pine, oak. Recommend cutting with adjacent stand 1 in comp 20.</p> <p><u>Specs:</u></p> <p><u>Next Step</u> Monitoring, Natural Regen (Re-Inventory)</p> <p><u>Treatments:</u></p> <p><u>Acceptable Regen:</u> aspen, mixed conifer, mixed hardwood</p> <p><u>Other Comment:</u></p> <p><u>Site Condition</u></p> <p><u>Proposed Start Date:</u> 10/1 /2024</p>										
16 12018016-Cut	60.2	4133 - Aspen, Mixed Pine	Sawtimber Well	54	Unspecified	Harvest	Clearcut with Retention	413 - Aspen	Two-Aged	No
<p><u>Prescription</u> Final harvest all stems 2" and greater except red pine, white pine, oak, cedar. Hemlock will be retained if found. Leave some component of cherry (submerch is acceptable) and white birch (maybe leave all 8" and less or green tree when cruising or spec 1/acre).</p> <p><u>Specs:</u></p> <p><u>Next Step</u> Monitoring, Natural Regen (Re-Inventory)</p> <p><u>Treatments:</u></p> <p><u>Acceptable Regen:</u> mixed pine, aspen, mixed hardwood, mixed softwood</p> <p><u>Other Comment:</u></p> <p><u>Site Condition</u></p> <p><u>Proposed Start Date:</u> 10/1 /2022</p>										
18 12018018-Cut	9.4	4119 - Mixed Northern Hardwoods	Poletimber Well	90	81-110	Harvest	Crown Thinning	411 - Northern Hardwood	Even-Aged	No
<p><u>Prescription</u> Thin to 70 BA to remove defect while maintaining BA. Retain all pine, cedar, hemlock and oak if found.</p> <p><u>Specs:</u></p> <p><u>Next Step</u></p> <p><u>Treatments:</u></p> <p><u>Acceptable Regen:</u></p> <p><u>Other Comment:</u> Stand is not quite at target BA but as we are thinning stand to south, we won't be thinning for another 20 years. Makes sense to improve stand while we're here.</p> <p><u>Site Condition</u></p> <p><u>Proposed Start Date:</u> 10/1 /2022</p>										



S
t
a
n
d

Treatment Name	Acres	Stand CoverType	Size Density	Stand Age	BA Range	Treatment Type	Treatment Method	Cover Type Objective	Age Structure	Habitat Cut
----------------	-------	-----------------	--------------	-----------	----------	----------------	------------------	----------------------	---------------	-------------

20	12018020-Cut	12.7	4119 - Mixed Northern Hardwoods	Poletimber Well	90	81-110	Harvest	Crown Thinning	411 - Northern Hardwood	Even-Aged	No
----	--------------	------	---------------------------------	-----------------	----	--------	---------	----------------	-------------------------	-----------	----

Prescription Thin stand to 60-70 BA removing as much defect while maintaining BA. Retain all pine, cedar, hemlock and oak, if found.

Specs:

Next Step

Treatments:

Acceptable

Regen:

Other BA average is 106 but since we are thinning stand to south, we won't be in here for another 20 years. Enough defect to warrant a light thin
Comment: for stand improvement.

Site Condition

Proposed Start Date: 10/1 /2022

31	12018031-Cut	58.5	4119 - Mixed Northern Hardwoods	Sawtimber Well	90	81-110	Harvest	Crown Thinning	411 - Northern Hardwood	Even-Aged	No
----	--------------	------	---------------------------------	----------------	----	--------	---------	----------------	-------------------------	-----------	----

Prescription Thin to 70 BA. Focus removal around oaks to promote scarification and recruitment of oak saplings. Retain all pine and remove only oak in
Specs: poor health/condition.

Next Step

Treatments:

Acceptable mixed hardwood, mixed pine

Regen:

Other

Comment:

Site Condition

Proposed Start Date: 10/1 /2022

33	12018033-Cut	10.0	4139 - Aspen, Mixed Deciduous	Sawtimber Well	58	Unspecified	Harvest	Clearcut	413 - Aspen	Even-Aged	No
----	--------------	------	-------------------------------	----------------	----	-------------	---------	----------	-------------	-----------	----

Prescription Final harvest all trees 2" and greater, except pine. Encourage bare ground harvest for greatest scarification.

Specs:

Next Step Monitoring, Natural Regen (Re-Inventory)

Treatments:

Acceptable aspen, mixed softwood, mixed hardwood

Regen:

Other

Comment:

Site Condition

Proposed Start Date: 10/1 /2022

32	12018037-Monitor	29.5	4117 - Mixed N. Hardwood - Pine	Sawtimber Poor	95	1-50	Monitoring	Natural Regen (Intermediate)	411 - Northern Hardwood	Uneven-Aged	No
----	------------------	------	---------------------------------	----------------	----	------	------------	------------------------------	-------------------------	-------------	----

Prescription this is a MWR sale seed tree. Regeneration will be performed by MWR staff.

Specs:

Next Step

Treatments:

Acceptable maple

Regen:

Other

Comment:

Site Condition

Proposed Start Date: 4 /21/2020



S
t
a
n
d

Treatment Name	Acres	Stand CoverType	Size Density	Stand Age	BA Range	Treatment Type	Treatment Method	Cover Type Objective	Age Structure	Habitat Cut
----------------	-------	-----------------	--------------	-----------	----------	----------------	------------------	----------------------	---------------	-------------

Total Treatment Acreage Proposed: 330.1

Report 4 – Site Conditions

Crystal Falls Mgt. Unit

Deb Goupell : Examiner

Compartment: 18

Year of Entry: 2023

Availability for Management

Total Acres	Acres Available	Acres Avail		Dominant Site Conditions	Dominant Site Conditions						
		With Condition	Not Available		5B	5C	2G	3J	5A	5E	
1076	1052	0	24	Aspen				1			23
295	220	0	75	Cedar				60			14
4	4	0	0	Herbaceous Openland							
133	0	0	133	Lowland Conifers			133				0
129	128	0	1	Lowland Shrub					0		1
201	32	0	169	Lowland Spruce/Fir			141				28
31	0	31	0	Mixed Upland Deciduous	31						
119	0	119	0	Natural Mixed Pines		119					
111	111	0	0	Northern Hardwood							
2,099	1,547	151	401	Total Forested Acres	31	119	274	61	0		66
	74%	7%	19%	Relative Percent							

**Due to limitations in the current Site Conditions Analysis tool, all nonforested acres are considered available. Future development will enable analysis of nonforested types.*

Site No.	Dominant Site Cond Availability	Dominant Site Condition	Acres	Other Site Condition	Other Site Condition	Other Site Condition	Other Site Condition
1	Unavailable	5E: Long-Term Retention	41	3J: Water quality / BMPs (stream, river, or lake)	Unspecified	Unspecified	Unspecified
Comments:							
2	Unavailable	5E: Long-Term Retention	7	3J: Water quality / BMPs (stream, river, or lake)	2F: Too steep	Unspecified	Unspecified
Comments:							
3	Unavailable	5E: Long-Term Retention	4	Unspecified	Unspecified	Unspecified	Unspecified
Comments:							

Report 4 – Site Conditions

Crystal Falls Mgt. Unit

Deb Goupell : Examiner

Compartment: 18

Year of Entry: 2023

4	Unavailable	5E: Long-Term Retention	12	3J: Water quality / BMPs (stream, river, or lake)	Unspecified	Unspecified	Unspecified
Comments:							
5	Unavailable	2G: Too wet (sensitive soils, does not include access issues)	133	Unspecified	Unspecified	Unspecified	Unspecified
Comments:							
6	Unavailable	2G: Too wet (sensitive soils, does not include access issues)	76	Unspecified	Unspecified	Unspecified	Unspecified
Comments:							
7	Available	5C: Delay treatment for age/size class diversity or exceptional site quality	119	Unspecified	Unspecified	Unspecified	Unspecified
Comments:							
8	Unavailable	2G: Too wet (sensitive soils, does not include access issues)	66	Unspecified	Unspecified	Unspecified	Unspecified
Comments:							
9	Available	5B: Maintain for regeneration purposes	32	Unspecified	Unspecified	Unspecified	Unspecified
Comments:							

Report 4 – Site Conditions

Crystal Falls Mgt. Unit

Deb Goupell : Examiner

Compartment: 18

Year of Entry: 2023

11	Unavailable	5E: Long-Term Retention	1	Unspecified	Unspecified	Unspecified	Unspecified
Comments:							
15	Unavailable	3J: Water quality / BMPs (stream, river, or lake)	62	5A: Not able to obtain desirable regeneration	Unspecified	Unspecified	Unspecified
Comments:							

Mgt. Unit

Compartment: #Type!

Year of Entry:



Report 5 – PROPOSED SPECIAL CONSERVATION AREA* (SCA) DETAILS

* This is a partial list of SCAs for this compartment. Not included are those areas identified under other Department initiatives (Natural Rivers, Deer Wintering Areas, etc.). Those will be identified in separate, future map and report products.

SCA Name	SCA Category	Detail Type	Recommendation	Acres
----------	--------------	-------------	----------------	-------

Comments



Report 6 – EXISTING SPECIAL CONSERVATION AREA DETAILS

* This is a list of SCA's for this compartment along with a 1/4 mile buffer surrounding the compartment. Refer to the Special Conservation Area Map for locations of the below listed Conservation Areas.

ERA = Ecological Reference Area
HCVA = High Conservation Value Area
SCA = Special Conservation Area

Conservation Area	Type	Description
SCA	Cold Water Lake	A coldwater lake has temperature and dissolved oxygen conditions that allow naturally-reproduced or stocked trout populations and those of other coldwater fish species to persist from year to year. Suitable conditions for coldwater fishes may occur in Michigan lakes if they are relatively deep, have substantial groundwater inflows, or are located in colder (northern) areas of the state. Such lakes are established by Director's action and designated as trout resources by Fisheries Order 200.
SCA	Cold Water Stream	A coldwater stream has temperature and dissolved oxygen conditions that allow naturally-reproduced or stocked trout populations and those of other coldwater fish species (e.g., slimy sculpin) to persist from year to year. Coldwater streams in Michigan typically provide these conditions due to substantial contributions of groundwater to their stream flows. Such streams are established by Director's action and designated as trout resources by Fisheries Order 210.
SCA	Habitat Area	An area that provide some specific need for the life cycle of wildlife species, including State Wildlife Areas and Waterfowl Production Areas, deer wintering complexes in lowland conifer communities, grassland openings and savannas. Habitat areas are distinct from critical habitat designated for recovery of endangered or threatened species (such as Kirtland's warbler or piping plover areas) in that they are more general in nature, are not primarily associated with threatened or endangered species, and are not covered by species recovery plans that are developed in cooperation with Federal agencies.
SCA	Riparian Area	A transitional area between aquatic and terrestrial ecosystems in which the terrestrial ecosystem influences the aquatic ecosystem and vice-versa. Because of the unique conditions adjacent to lakes, streams and open water wetlands, riparian areas harbor a high diversity of plants and wildlife. Riparian communities are ecologically and socially significant in their effects on water quality and quantity, as well as aesthetics, habitat, bank stability, timber production, and their contribution to overall biodiversity.



Stand	Level 4 Cover Type	Size Density	Acres	Stand Age	BA Range	Managed Site	General Comments																																																					
1	4139 - Aspen, Mixed Deciduous	Poletimber Well	44.7	40	Unspecified	N/A	Most of merchantable WS/BF are dead from SBW. Cut to clean up stand.																																																					
<table border="1"> <thead> <tr> <th>Canopy Species</th> <th>% Cover</th> <th>Size Class</th> <th>DBH</th> <th>Age</th> </tr> </thead> <tbody> <tr><td>Red Maple</td><td>10</td><td>Pole</td><td>9</td><td></td></tr> <tr><td>Red Oak</td><td>5</td><td>Log/Pole</td><td>10</td><td></td></tr> <tr><td>Paper Birch</td><td>15</td><td>Pole</td><td>8</td><td></td></tr> <tr><td>Quaking Aspen</td><td>55</td><td>Pole</td><td>9</td><td>40</td></tr> <tr><td>Balsam Fir</td><td>3</td><td>Pole</td><td>7</td><td></td></tr> <tr><td>White Spruce</td><td>2</td><td>Pole</td><td>7</td><td></td></tr> <tr><td>Sugar Maple</td><td>5</td><td>Pole</td><td>8</td><td></td></tr> <tr><td>White Pine</td><td>5</td><td>Log/Pole</td><td>16</td><td></td></tr> </tbody> </table>		Canopy Species	% Cover	Size Class	DBH	Age	Red Maple	10	Pole	9		Red Oak	5	Log/Pole	10		Paper Birch	15	Pole	8		Quaking Aspen	55	Pole	9	40	Balsam Fir	3	Pole	7		White Spruce	2	Pole	7		Sugar Maple	5	Pole	8		White Pine	5	Log/Pole	16		<table border="1"> <thead> <tr> <th>Sub-Canopy Species</th> <th>Density</th> <th>Avg. Height</th> <th>Size</th> </tr> </thead> <tbody> <tr><td>Balsam Fir</td><td>Low</td><td>Variable</td><td>Sapling</td></tr> <tr><td>White Spruce</td><td>Low</td><td>5 - 10 feet</td><td>Sapling</td></tr> </tbody> </table>		Sub-Canopy Species	Density	Avg. Height	Size	Balsam Fir	Low	Variable	Sapling	White Spruce	Low	5 - 10 feet	Sapling
Canopy Species	% Cover	Size Class	DBH	Age																																																								
Red Maple	10	Pole	9																																																									
Red Oak	5	Log/Pole	10																																																									
Paper Birch	15	Pole	8																																																									
Quaking Aspen	55	Pole	9	40																																																								
Balsam Fir	3	Pole	7																																																									
White Spruce	2	Pole	7																																																									
Sugar Maple	5	Pole	8																																																									
White Pine	5	Log/Pole	16																																																									
Sub-Canopy Species	Density	Avg. Height	Size																																																									
Balsam Fir	Low	Variable	Sapling																																																									
White Spruce	Low	5 - 10 feet	Sapling																																																									
2	6120 - Lowland Cedar	Poletimber Well	30.4	88	Unspecified	N/A	Good looking cedar in north. South has more of the balm of gilead and other species.																																																					
<table border="1"> <thead> <tr> <th>Canopy Species</th> <th>% Cover</th> <th>Size Class</th> <th>DBH</th> <th>Age</th> </tr> </thead> <tbody> <tr><td>Paper Birch</td><td>3</td><td>Pole</td><td>7</td><td></td></tr> <tr><td>Balsam Fir</td><td>2</td><td>Pole/Sapling</td><td>5</td><td></td></tr> <tr><td>Black Spruce</td><td>5</td><td>Pole</td><td>8</td><td></td></tr> <tr><td>Northern White Cedar</td><td>80</td><td>Log/Pole</td><td>10</td><td>88</td></tr> <tr><td>Balsam Poplar</td><td>10</td><td>Log/Pole</td><td>12</td><td></td></tr> </tbody> </table>		Canopy Species	% Cover	Size Class	DBH	Age	Paper Birch	3	Pole	7		Balsam Fir	2	Pole/Sapling	5		Black Spruce	5	Pole	8		Northern White Cedar	80	Log/Pole	10	88	Balsam Poplar	10	Log/Pole	12		<table border="1"> <thead> <tr> <th>Sub-Canopy Species</th> <th>Density</th> <th>Avg. Height</th> <th>Size</th> </tr> </thead> <tbody> <tr><td>Balsam Fir</td><td>Low</td><td>5 - 10 feet</td><td>Sapling</td></tr> <tr><td>White Spruce</td><td>Low</td><td>5 - 10 feet</td><td>Sapling</td></tr> <tr><td>Tag Alder</td><td>Low</td><td>5 - 10 feet</td><td>Tall Shrub</td></tr> </tbody> </table>		Sub-Canopy Species	Density	Avg. Height	Size	Balsam Fir	Low	5 - 10 feet	Sapling	White Spruce	Low	5 - 10 feet	Sapling	Tag Alder	Low	5 - 10 feet	Tall Shrub											
Canopy Species	% Cover	Size Class	DBH	Age																																																								
Paper Birch	3	Pole	7																																																									
Balsam Fir	2	Pole/Sapling	5																																																									
Black Spruce	5	Pole	8																																																									
Northern White Cedar	80	Log/Pole	10	88																																																								
Balsam Poplar	10	Log/Pole	12																																																									
Sub-Canopy Species	Density	Avg. Height	Size																																																									
Balsam Fir	Low	5 - 10 feet	Sapling																																																									
White Spruce	Low	5 - 10 feet	Sapling																																																									
Tag Alder	Low	5 - 10 feet	Tall Shrub																																																									
3	4136 - Aspen, Mixed Conifer	Poletimber Well	99.6	33	Immature	N/A	Paavo TS cut 1988. Red & white pine seeding in along roads and openings. SBW has had a devastating effect on the merchantable spruce/fir.																																																					
<table border="1"> <thead> <tr> <th>Canopy Species</th> <th>% Cover</th> <th>Size Class</th> <th>DBH</th> <th>Age</th> </tr> </thead> <tbody> <tr><td>Quaking Aspen</td><td>75</td><td>Pole/Sapling</td><td>6</td><td>33</td></tr> <tr><td>Balsam Fir</td><td>10</td><td>Pole/Sapling</td><td>6</td><td></td></tr> <tr><td>White Spruce</td><td>4</td><td>Sapling</td><td>4</td><td></td></tr> <tr><td>White Pine</td><td>3</td><td>Pole/Sap/Log</td><td>8</td><td></td></tr> <tr><td>Red Pine</td><td>8</td><td>Pole/Log/Sap</td><td>9</td><td></td></tr> </tbody> </table>		Canopy Species	% Cover	Size Class	DBH	Age	Quaking Aspen	75	Pole/Sapling	6	33	Balsam Fir	10	Pole/Sapling	6		White Spruce	4	Sapling	4		White Pine	3	Pole/Sap/Log	8		Red Pine	8	Pole/Log/Sap	9		<table border="1"> <thead> <tr> <th>Sub-Canopy Species</th> <th>Density</th> <th>Avg. Height</th> <th>Size</th> </tr> </thead> <tbody> <tr><td>Quaking Aspen</td><td>Low</td><td>5 - 10 feet</td><td>Sapling</td></tr> <tr><td>Balsam Fir</td><td>Medium</td><td>5 - 10 feet</td><td>Sapling</td></tr> <tr><td>White Spruce</td><td>Low</td><td>5 - 10 feet</td><td>Sapling</td></tr> <tr><td>White Pine</td><td>Low</td><td>5 - 10 feet</td><td>Sapling</td></tr> <tr><td>Red Pine</td><td>Low</td><td>5 - 10 feet</td><td>Sapling</td></tr> </tbody> </table>		Sub-Canopy Species	Density	Avg. Height	Size	Quaking Aspen	Low	5 - 10 feet	Sapling	Balsam Fir	Medium	5 - 10 feet	Sapling	White Spruce	Low	5 - 10 feet	Sapling	White Pine	Low	5 - 10 feet	Sapling	Red Pine	Low	5 - 10 feet	Sapling			
Canopy Species	% Cover	Size Class	DBH	Age																																																								
Quaking Aspen	75	Pole/Sapling	6	33																																																								
Balsam Fir	10	Pole/Sapling	6																																																									
White Spruce	4	Sapling	4																																																									
White Pine	3	Pole/Sap/Log	8																																																									
Red Pine	8	Pole/Log/Sap	9																																																									
Sub-Canopy Species	Density	Avg. Height	Size																																																									
Quaking Aspen	Low	5 - 10 feet	Sapling																																																									
Balsam Fir	Medium	5 - 10 feet	Sapling																																																									
White Spruce	Low	5 - 10 feet	Sapling																																																									
White Pine	Low	5 - 10 feet	Sapling																																																									
Red Pine	Low	5 - 10 feet	Sapling																																																									
4	6120 - Lowland Cedar	Poletimber Medium	7.0	88	Unspecified	N/A	Poorly stocked. Very wet with some ponded water.																																																					
<table border="1"> <thead> <tr> <th>Canopy Species</th> <th>% Cover</th> <th>Size Class</th> <th>DBH</th> <th>Age</th> </tr> </thead> <tbody> <tr><td>Tamarack</td><td>15</td><td>Pole</td><td>7</td><td></td></tr> <tr><td>Black Spruce</td><td>15</td><td>Pole</td><td>7</td><td></td></tr> <tr><td>Northern White Cedar</td><td>70</td><td>Log/Pole</td><td>10</td><td>88</td></tr> </tbody> </table>		Canopy Species	% Cover	Size Class	DBH	Age	Tamarack	15	Pole	7		Black Spruce	15	Pole	7		Northern White Cedar	70	Log/Pole	10	88	<table border="1"> <thead> <tr> <th>Sub-Canopy Species</th> <th>Density</th> <th>Avg. Height</th> <th>Size</th> </tr> </thead> <tbody> <tr><td>Balsam Fir</td><td>Low</td><td>5 - 10 feet</td><td>Sapling</td></tr> <tr><td>Black Spruce</td><td>Low</td><td>< 5 feet</td><td>Sapling</td></tr> <tr><td>Tag Alder</td><td>Low</td><td>5 - 10 feet</td><td>Tall Shrub</td></tr> </tbody> </table>		Sub-Canopy Species	Density	Avg. Height	Size	Balsam Fir	Low	5 - 10 feet	Sapling	Black Spruce	Low	< 5 feet	Sapling	Tag Alder	Low	5 - 10 feet	Tall Shrub																					
Canopy Species	% Cover	Size Class	DBH	Age																																																								
Tamarack	15	Pole	7																																																									
Black Spruce	15	Pole	7																																																									
Northern White Cedar	70	Log/Pole	10	88																																																								
Sub-Canopy Species	Density	Avg. Height	Size																																																									
Balsam Fir	Low	5 - 10 feet	Sapling																																																									
Black Spruce	Low	< 5 feet	Sapling																																																									
Tag Alder	Low	5 - 10 feet	Tall Shrub																																																									
5	4199 - Other Mixed Upland Deciduous	Poletimber Well	31.5	88	81-110	N/A	Swamp V TS cut all aspen and birch in 12/2014. 90% merchantable BF is dead.																																																					
<table border="1"> <thead> <tr> <th>Canopy Species</th> <th>% Cover</th> <th>Size Class</th> <th>DBH</th> <th>Age</th> </tr> </thead> <tbody> <tr><td>Sugar Maple</td><td>20</td><td>Pole/Log</td><td>9</td><td></td></tr> <tr><td>Red Maple</td><td>30</td><td>Pole/Log</td><td>8</td><td>88</td></tr> <tr><td>Red Oak</td><td>40</td><td>Log/Pole</td><td>16</td><td>88</td></tr> <tr><td>White Pine</td><td>7</td><td>Log/XLog</td><td>16</td><td></td></tr> <tr><td>Paper Birch</td><td>3</td><td>Log/Pole</td><td>10</td><td></td></tr> </tbody> </table>		Canopy Species	% Cover	Size Class	DBH	Age	Sugar Maple	20	Pole/Log	9		Red Maple	30	Pole/Log	8	88	Red Oak	40	Log/Pole	16	88	White Pine	7	Log/XLog	16		Paper Birch	3	Log/Pole	10		<table border="1"> <thead> <tr> <th>Sub-Canopy Species</th> <th>Density</th> <th>Avg. Height</th> <th>Size</th> </tr> </thead> <tbody> <tr><td>Balsam Fir</td><td>Low</td><td>5 - 10 feet</td><td>Sapling</td></tr> <tr><td>White Spruce</td><td>Low</td><td>5 - 10 feet</td><td>Sapling</td></tr> <tr><td>Quaking Aspen</td><td>Medium</td><td>5 - 10 feet</td><td>Sapling</td></tr> </tbody> </table>		Sub-Canopy Species	Density	Avg. Height	Size	Balsam Fir	Low	5 - 10 feet	Sapling	White Spruce	Low	5 - 10 feet	Sapling	Quaking Aspen	Medium	5 - 10 feet	Sapling											
Canopy Species	% Cover	Size Class	DBH	Age																																																								
Sugar Maple	20	Pole/Log	9																																																									
Red Maple	30	Pole/Log	8	88																																																								
Red Oak	40	Log/Pole	16	88																																																								
White Pine	7	Log/XLog	16																																																									
Paper Birch	3	Log/Pole	10																																																									
Sub-Canopy Species	Density	Avg. Height	Size																																																									
Balsam Fir	Low	5 - 10 feet	Sapling																																																									
White Spruce	Low	5 - 10 feet	Sapling																																																									
Quaking Aspen	Medium	5 - 10 feet	Sapling																																																									



Stand	Level 4 Cover Type	Size Density	Acres	Stand Age	BA Range	Managed Site	General Comments																																														
6	4130 - Aspen	Poletimber Well	29.1	40	Unspecified	N/A	Far east 4 acres completely dead from SBW except for a handful of BS. Nice stand of aspen.																																														
<table border="1"> <thead> <tr> <th>Canopy Species</th> <th>% Cover</th> <th>Size Class</th> <th>DBH</th> <th>Age</th> </tr> </thead> <tbody> <tr> <td>Quaking Aspen</td> <td>95</td> <td>Pole</td> <td>8</td> <td>40</td> </tr> <tr> <td>White Pine</td> <td>1</td> <td>Log/Pole</td> <td>14</td> <td></td> </tr> <tr> <td>Red Pine</td> <td>4</td> <td>Pole</td> <td>9</td> <td></td> </tr> </tbody> </table>		Canopy Species	% Cover	Size Class	DBH	Age	Quaking Aspen	95	Pole	8	40	White Pine	1	Log/Pole	14		Red Pine	4	Pole	9		<table border="1"> <thead> <tr> <th>Sub-Canopy Species</th> <th>Density</th> <th>Avg. Height</th> <th>Size</th> </tr> </thead> <tbody> <tr> <td>Balsam Fir</td> <td>Medium</td> <td>10 - 20 feet</td> <td>Sapling</td> </tr> <tr> <td>White Spruce</td> <td>Low</td> <td>5 - 10 feet</td> <td>Sapling</td> </tr> </tbody> </table>		Sub-Canopy Species	Density	Avg. Height	Size	Balsam Fir	Medium	10 - 20 feet	Sapling	White Spruce	Low	5 - 10 feet	Sapling																		
Canopy Species	% Cover	Size Class	DBH	Age																																																	
Quaking Aspen	95	Pole	8	40																																																	
White Pine	1	Log/Pole	14																																																		
Red Pine	4	Pole	9																																																		
Sub-Canopy Species	Density	Avg. Height	Size																																																		
Balsam Fir	Medium	10 - 20 feet	Sapling																																																		
White Spruce	Low	5 - 10 feet	Sapling																																																		
7	622 - Lowland Shrub	Nonstocked	22.4		Unspecified	No																																															
8	6129 - Mixed Coniferous Lowland Forest	Poletimber Well	132.9	88	Unspecified	N/A	Some tamarack pockets are getting hit with ELB.																																														
<table border="1"> <thead> <tr> <th>Canopy Species</th> <th>% Cover</th> <th>Size Class</th> <th>DBH</th> <th>Age</th> </tr> </thead> <tbody> <tr> <td>Paper Birch</td> <td>10</td> <td>Pole</td> <td>8</td> <td></td> </tr> <tr> <td>Balsam Fir</td> <td>5</td> <td>Pole</td> <td>8</td> <td></td> </tr> <tr> <td>Black Spruce</td> <td>25</td> <td>Pole</td> <td>8</td> <td></td> </tr> <tr> <td>Northern White Cedar</td> <td>45</td> <td>Pole/Log</td> <td>8</td> <td>88</td> </tr> <tr> <td>Tamarack</td> <td>15</td> <td>Pole</td> <td>8</td> <td></td> </tr> </tbody> </table>		Canopy Species	% Cover	Size Class	DBH	Age	Paper Birch	10	Pole	8		Balsam Fir	5	Pole	8		Black Spruce	25	Pole	8		Northern White Cedar	45	Pole/Log	8	88	Tamarack	15	Pole	8		<table border="1"> <thead> <tr> <th>Sub-Canopy Species</th> <th>Density</th> <th>Avg. Height</th> <th>Size</th> </tr> </thead> <tbody> <tr> <td>Balsam Fir</td> <td>Medium</td> <td>5 - 10 feet</td> <td>Sapling</td> </tr> <tr> <td>Black Spruce</td> <td>Low</td> <td>< 5 feet</td> <td>Sapling</td> </tr> <tr> <td>Tag Alder</td> <td>Low</td> <td>5 - 10 feet</td> <td>Tall Shrub</td> </tr> </tbody> </table>		Sub-Canopy Species	Density	Avg. Height	Size	Balsam Fir	Medium	5 - 10 feet	Sapling	Black Spruce	Low	< 5 feet	Sapling	Tag Alder	Low	5 - 10 feet	Tall Shrub				
Canopy Species	% Cover	Size Class	DBH	Age																																																	
Paper Birch	10	Pole	8																																																		
Balsam Fir	5	Pole	8																																																		
Black Spruce	25	Pole	8																																																		
Northern White Cedar	45	Pole/Log	8	88																																																	
Tamarack	15	Pole	8																																																		
Sub-Canopy Species	Density	Avg. Height	Size																																																		
Balsam Fir	Medium	5 - 10 feet	Sapling																																																		
Black Spruce	Low	< 5 feet	Sapling																																																		
Tag Alder	Low	5 - 10 feet	Tall Shrub																																																		
9	4130 - Aspen	Poletimber Well	44.8	45	Unspecified	N/A	Flat Rock TS 1976. Extreme amount of mortality in BF/WS 1-5" dbh																																														
<table border="1"> <thead> <tr> <th>Canopy Species</th> <th>% Cover</th> <th>Size Class</th> <th>DBH</th> <th>Age</th> </tr> </thead> <tbody> <tr> <td>Quaking Aspen</td> <td>98</td> <td>Pole</td> <td>7</td> <td>45</td> </tr> <tr> <td>White Spruce</td> <td>1</td> <td>Pole</td> <td>7</td> <td></td> </tr> <tr> <td>White Pine</td> <td>1</td> <td>Log/Pole</td> <td>16</td> <td></td> </tr> </tbody> </table>		Canopy Species	% Cover	Size Class	DBH	Age	Quaking Aspen	98	Pole	7	45	White Spruce	1	Pole	7		White Pine	1	Log/Pole	16																																	
Canopy Species	% Cover	Size Class	DBH	Age																																																	
Quaking Aspen	98	Pole	7	45																																																	
White Spruce	1	Pole	7																																																		
White Pine	1	Log/Pole	16																																																		
10	4130 - Aspen	Poletimber Well	23.8	54	Unspecified	N/A	Almost no merchantable conifer alive, much debris on ground.																																														
<table border="1"> <thead> <tr> <th>Canopy Species</th> <th>% Cover</th> <th>Size Class</th> <th>DBH</th> <th>Age</th> </tr> </thead> <tbody> <tr> <td>Quaking Aspen</td> <td>80</td> <td>Log/Pole</td> <td>10</td> <td>54</td> </tr> <tr> <td>Paper Birch</td> <td>10</td> <td>Log/Pole</td> <td>12</td> <td></td> </tr> <tr> <td>White Pine</td> <td>1</td> <td>Log/Pole</td> <td>16</td> <td></td> </tr> <tr> <td>Red Maple</td> <td>9</td> <td>Pole</td> <td>9</td> <td></td> </tr> </tbody> </table>		Canopy Species	% Cover	Size Class	DBH	Age	Quaking Aspen	80	Log/Pole	10	54	Paper Birch	10	Log/Pole	12		White Pine	1	Log/Pole	16		Red Maple	9	Pole	9																												
Canopy Species	% Cover	Size Class	DBH	Age																																																	
Quaking Aspen	80	Log/Pole	10	54																																																	
Paper Birch	10	Log/Pole	12																																																		
White Pine	1	Log/Pole	16																																																		
Red Maple	9	Pole	9																																																		
11	4130 - Aspen	Sapling Well	68.8	6	Immature	N/A	Trace residual white pine and oak log sized trees. Swamp V cut Dec 2014. Quite a few red oak saplings coming in along the main road.																																														
<table border="1"> <thead> <tr> <th>Canopy Species</th> <th>% Cover</th> <th>Size Class</th> <th>DBH</th> <th>Age</th> </tr> </thead> <tbody> <tr> <td>Red Maple</td> <td>10</td> <td>Sapling</td> <td>1</td> <td></td> </tr> <tr> <td>Quaking Aspen</td> <td>85</td> <td>Sapling</td> <td>1</td> <td>6</td> </tr> <tr> <td>White Pine</td> <td>2</td> <td>Log</td> <td>16</td> <td></td> </tr> <tr> <td>Red Oak</td> <td>3</td> <td>Log</td> <td>12</td> <td></td> </tr> </tbody> </table>		Canopy Species	% Cover	Size Class	DBH	Age	Red Maple	10	Sapling	1		Quaking Aspen	85	Sapling	1	6	White Pine	2	Log	16		Red Oak	3	Log	12																												
Canopy Species	% Cover	Size Class	DBH	Age																																																	
Red Maple	10	Sapling	1																																																		
Quaking Aspen	85	Sapling	1	6																																																	
White Pine	2	Log	16																																																		
Red Oak	3	Log	12																																																		



Stand	Level 4 Cover Type	Size Density	Acres	Stand Age	BA Range	Managed Site	General Comments																																															
12	4130 - Aspen	Sapling Well	37.5	16	Immature	N/A	Twin Peaks TS 2005. Some oak saplings coming in with aspen.																																															
<table border="1"> <thead> <tr> <th>Canopy Species</th> <th>% Cover</th> <th>Size Class</th> <th>DBH</th> <th>Age</th> </tr> </thead> <tbody> <tr> <td>Red Maple</td> <td>5</td> <td>Sapling</td> <td>1</td> <td></td> </tr> <tr> <td>Red Oak</td> <td>10</td> <td>Log</td> <td>14</td> <td></td> </tr> <tr> <td>Quaking Aspen</td> <td>55</td> <td>Sapling</td> <td>2</td> <td>16</td> </tr> <tr> <td>Bigtooth Aspen</td> <td>30</td> <td>Sapling</td> <td>2</td> <td></td> </tr> </tbody> </table>		Canopy Species	% Cover	Size Class	DBH	Age	Red Maple	5	Sapling	1		Red Oak	10	Log	14		Quaking Aspen	55	Sapling	2	16	Bigtooth Aspen	30	Sapling	2		<table border="1"> <thead> <tr> <th>Sub-Canopy Species</th> <th>Density</th> <th>Avg. Height</th> <th>Size</th> </tr> </thead> <tbody> <tr> <td>Red Maple</td> <td>Medium</td> <td>< 5 feet</td> <td>Sapling</td> </tr> <tr> <td>Red Oak</td> <td>Low</td> <td>< 5 feet</td> <td>Sapling</td> </tr> <tr> <td>Balsam Fir</td> <td>Low</td> <td>< 5 feet</td> <td>Sapling</td> </tr> <tr> <td>Hazelnut (American)</td> <td>Low</td> <td>< 5 feet</td> <td>Tall Shrub</td> </tr> </tbody> </table>		Sub-Canopy Species	Density	Avg. Height	Size	Red Maple	Medium	< 5 feet	Sapling	Red Oak	Low	< 5 feet	Sapling	Balsam Fir	Low	< 5 feet	Sapling	Hazelnut (American)	Low	< 5 feet	Tall Shrub						
Canopy Species	% Cover	Size Class	DBH	Age																																																		
Red Maple	5	Sapling	1																																																			
Red Oak	10	Log	14																																																			
Quaking Aspen	55	Sapling	2	16																																																		
Bigtooth Aspen	30	Sapling	2																																																			
Sub-Canopy Species	Density	Avg. Height	Size																																																			
Red Maple	Medium	< 5 feet	Sapling																																																			
Red Oak	Low	< 5 feet	Sapling																																																			
Balsam Fir	Low	< 5 feet	Sapling																																																			
Hazelnut (American)	Low	< 5 feet	Tall Shrub																																																			
13	6122 - Black Spruce	Poletimber Well	35.6	57	Unspecified	N/A	BS has tops breaking off. ELB (eastern larch beetle) not far away. Buffer is drawn in site condition.																																															
<table border="1"> <thead> <tr> <th>Canopy Species</th> <th>% Cover</th> <th>Size Class</th> <th>DBH</th> <th>Age</th> </tr> </thead> <tbody> <tr> <td>Black Spruce</td> <td>50</td> <td>Pole/Sapling</td> <td>6</td> <td>57</td> </tr> <tr> <td>Northern White Cedar</td> <td>15</td> <td>Log/Pole</td> <td>12</td> <td></td> </tr> <tr> <td>Tamarack</td> <td>35</td> <td>Pole</td> <td>9</td> <td></td> </tr> </tbody> </table>		Canopy Species	% Cover	Size Class	DBH	Age	Black Spruce	50	Pole/Sapling	6	57	Northern White Cedar	15	Log/Pole	12		Tamarack	35	Pole	9		<table border="1"> <thead> <tr> <th>Sub-Canopy Species</th> <th>Density</th> <th>Avg. Height</th> <th>Size</th> </tr> </thead> <tbody> <tr> <td>Balsam Fir</td> <td>Low</td> <td>Variable</td> <td>Sapling</td> </tr> <tr> <td>Tag Alder</td> <td>Low</td> <td>< 5 feet</td> <td>Tall Shrub</td> </tr> </tbody> </table>		Sub-Canopy Species	Density	Avg. Height	Size	Balsam Fir	Low	Variable	Sapling	Tag Alder	Low	< 5 feet	Tall Shrub																			
Canopy Species	% Cover	Size Class	DBH	Age																																																		
Black Spruce	50	Pole/Sapling	6	57																																																		
Northern White Cedar	15	Log/Pole	12																																																			
Tamarack	35	Pole	9																																																			
Sub-Canopy Species	Density	Avg. Height	Size																																																			
Balsam Fir	Low	Variable	Sapling																																																			
Tag Alder	Low	< 5 feet	Tall Shrub																																																			
14	6122 - Black Spruce	Poletimber Well	100.0	88	Unspecified	N/A	Swamp V TS set up in 2013, only about 7 acres were actually cut. Dwarf mistle toe was fairly aggressive further east of stand. Headwaters of Little Brook are within this stand.																																															
<table border="1"> <thead> <tr> <th>Canopy Species</th> <th>% Cover</th> <th>Size Class</th> <th>DBH</th> <th>Age</th> </tr> </thead> <tbody> <tr> <td>Black Spruce</td> <td>70</td> <td>Pole</td> <td>8</td> <td>88</td> </tr> <tr> <td>Northern White Cedar</td> <td>10</td> <td>Pole</td> <td>9</td> <td></td> </tr> <tr> <td>Tamarack</td> <td>20</td> <td>Pole</td> <td>8</td> <td></td> </tr> </tbody> </table>		Canopy Species	% Cover	Size Class	DBH	Age	Black Spruce	70	Pole	8	88	Northern White Cedar	10	Pole	9		Tamarack	20	Pole	8		<table border="1"> <thead> <tr> <th>Sub-Canopy Species</th> <th>Density</th> <th>Avg. Height</th> <th>Size</th> </tr> </thead> <tbody> <tr> <td>Black Spruce</td> <td>Low</td> <td>10 - 20 feet</td> <td>Sapling</td> </tr> <tr> <td>Willow spp.</td> <td>Low</td> <td>5 - 10 feet</td> <td>Tall Shrub</td> </tr> </tbody> </table>		Sub-Canopy Species	Density	Avg. Height	Size	Black Spruce	Low	10 - 20 feet	Sapling	Willow spp.	Low	5 - 10 feet	Tall Shrub																			
Canopy Species	% Cover	Size Class	DBH	Age																																																		
Black Spruce	70	Pole	8	88																																																		
Northern White Cedar	10	Pole	9																																																			
Tamarack	20	Pole	8																																																			
Sub-Canopy Species	Density	Avg. Height	Size																																																			
Black Spruce	Low	10 - 20 feet	Sapling																																																			
Willow spp.	Low	5 - 10 feet	Tall Shrub																																																			
15	4130 - Aspen	Poletimber Well	10.7	54	Unspecified	N/A	Prescribe now but harvest with adjacent Comp 20.																																															
<table border="1"> <thead> <tr> <th>Canopy Species</th> <th>% Cover</th> <th>Size Class</th> <th>DBH</th> <th>Age</th> </tr> </thead> <tbody> <tr> <td>Quaking Aspen</td> <td>80</td> <td>Log/Pole</td> <td>10</td> <td>54</td> </tr> <tr> <td>Paper Birch</td> <td>10</td> <td>Log/Pole</td> <td>10</td> <td></td> </tr> <tr> <td>Red Maple</td> <td>5</td> <td>Pole</td> <td>9</td> <td></td> </tr> <tr> <td>White Pine</td> <td>5</td> <td>Log/Pole</td> <td>16</td> <td></td> </tr> </tbody> </table>		Canopy Species	% Cover	Size Class	DBH	Age	Quaking Aspen	80	Log/Pole	10	54	Paper Birch	10	Log/Pole	10		Red Maple	5	Pole	9		White Pine	5	Log/Pole	16																													
Canopy Species	% Cover	Size Class	DBH	Age																																																		
Quaking Aspen	80	Log/Pole	10	54																																																		
Paper Birch	10	Log/Pole	10																																																			
Red Maple	5	Pole	9																																																			
White Pine	5	Log/Pole	16																																																			
16	4133 - Aspen, Mixed Pine	Sawtimber Well	60.2	54	Unspecified	N/A	Much of the merchantable spruce/fir are dead from SBW and approximately 40% of submerchantable BF is dead also.																																															
<table border="1"> <thead> <tr> <th>Canopy Species</th> <th>% Cover</th> <th>Size Class</th> <th>DBH</th> <th>Age</th> </tr> </thead> <tbody> <tr> <td>Red Maple</td> <td>15</td> <td>Pole</td> <td>9</td> <td></td> </tr> <tr> <td>Paper Birch</td> <td>15</td> <td>Log/Pole</td> <td>10</td> <td></td> </tr> <tr> <td>Quaking Aspen</td> <td>40</td> <td>Log/Pole</td> <td>12</td> <td>54</td> </tr> <tr> <td>White Pine</td> <td>15</td> <td>Log/Pole</td> <td>12</td> <td></td> </tr> <tr> <td>Red Pine</td> <td>5</td> <td>Log</td> <td>14</td> <td></td> </tr> <tr> <td>Bigtooth Aspen</td> <td>10</td> <td>Log/Pole</td> <td>12</td> <td></td> </tr> </tbody> </table>		Canopy Species	% Cover	Size Class	DBH	Age	Red Maple	15	Pole	9		Paper Birch	15	Log/Pole	10		Quaking Aspen	40	Log/Pole	12	54	White Pine	15	Log/Pole	12		Red Pine	5	Log	14		Bigtooth Aspen	10	Log/Pole	12		<table border="1"> <thead> <tr> <th>Sub-Canopy Species</th> <th>Density</th> <th>Avg. Height</th> <th>Size</th> </tr> </thead> <tbody> <tr> <td>Balsam Fir</td> <td>Medium</td> <td>10 - 20 feet</td> <td>Sapling</td> </tr> <tr> <td>White Spruce</td> <td>Low</td> <td>5 - 10 feet</td> <td>Sapling</td> </tr> <tr> <td>Hazelnut (American)</td> <td>Low</td> <td>< 5 feet</td> <td>Tall Shrub</td> </tr> </tbody> </table>		Sub-Canopy Species	Density	Avg. Height	Size	Balsam Fir	Medium	10 - 20 feet	Sapling	White Spruce	Low	5 - 10 feet	Sapling	Hazelnut (American)	Low	< 5 feet	Tall Shrub
Canopy Species	% Cover	Size Class	DBH	Age																																																		
Red Maple	15	Pole	9																																																			
Paper Birch	15	Log/Pole	10																																																			
Quaking Aspen	40	Log/Pole	12	54																																																		
White Pine	15	Log/Pole	12																																																			
Red Pine	5	Log	14																																																			
Bigtooth Aspen	10	Log/Pole	12																																																			
Sub-Canopy Species	Density	Avg. Height	Size																																																			
Balsam Fir	Medium	10 - 20 feet	Sapling																																																			
White Spruce	Low	5 - 10 feet	Sapling																																																			
Hazelnut (American)	Low	< 5 feet	Tall Shrub																																																			



Stand	Level 4 Cover Type	Size Density	Acres	Stand Age	BA Range	Managed Site	General Comments																																																				
17	4133 - Aspen, Mixed Pine	Sapling Well	22.0	9	Immature	N/A	Part of Dog Leg TS cut 2012: North half of stand heavier to WP/RP poles, with logs																																																				
<table border="1"> <thead> <tr> <th>Canopy Species</th> <th>% Cover</th> <th>Size Class</th> <th>DBH</th> <th>Age</th> </tr> </thead> <tbody> <tr><td>Red Maple</td><td>5</td><td>Sapling</td><td>1</td><td></td></tr> <tr><td>Quaking Aspen</td><td>40</td><td>Sapling</td><td>1</td><td>9</td></tr> <tr><td>Balsam Fir</td><td>5</td><td>Sapling</td><td>1</td><td></td></tr> <tr><td>White Spruce</td><td>2</td><td>Sapling</td><td>1</td><td></td></tr> <tr><td>White Pine</td><td>20</td><td>Log/XLog</td><td>16</td><td></td></tr> <tr><td>Red Pine</td><td>5</td><td>Log</td><td>14</td><td></td></tr> <tr><td>Bigtooth Aspen</td><td>23</td><td>Sapling</td><td>1</td><td></td></tr> </tbody> </table>		Canopy Species	% Cover	Size Class	DBH	Age	Red Maple	5	Sapling	1		Quaking Aspen	40	Sapling	1	9	Balsam Fir	5	Sapling	1		White Spruce	2	Sapling	1		White Pine	20	Log/XLog	16		Red Pine	5	Log	14		Bigtooth Aspen	23	Sapling	1		<table border="1"> <thead> <tr> <th>Sub-Canopy Species</th> <th>Density</th> <th>Avg. Height</th> <th>Size</th> </tr> </thead> <tbody> <tr><td>Balsam Fir</td><td>Medium</td><td>10 - 20 feet</td><td>Sapling</td></tr> <tr><td>White Spruce</td><td>Low</td><td>5 - 10 feet</td><td>Sapling</td></tr> <tr><td>Hazelnut (American)</td><td>Low</td><td>< 5 feet</td><td>Tall Shrub</td></tr> </tbody> </table>		Sub-Canopy Species	Density	Avg. Height	Size	Balsam Fir	Medium	10 - 20 feet	Sapling	White Spruce	Low	5 - 10 feet	Sapling	Hazelnut (American)	Low	< 5 feet	Tall Shrub
Canopy Species	% Cover	Size Class	DBH	Age																																																							
Red Maple	5	Sapling	1																																																								
Quaking Aspen	40	Sapling	1	9																																																							
Balsam Fir	5	Sapling	1																																																								
White Spruce	2	Sapling	1																																																								
White Pine	20	Log/XLog	16																																																								
Red Pine	5	Log	14																																																								
Bigtooth Aspen	23	Sapling	1																																																								
Sub-Canopy Species	Density	Avg. Height	Size																																																								
Balsam Fir	Medium	10 - 20 feet	Sapling																																																								
White Spruce	Low	5 - 10 feet	Sapling																																																								
Hazelnut (American)	Low	< 5 feet	Tall Shrub																																																								
18	4119 - Mixed Northern Hardwoods	Poletimber Well	9.4	90	81-110	N/A	Could use a light thin. Top of hill on southwest is big tooth aspen to go with adjacent stand.																																																				
<table border="1"> <thead> <tr> <th>Canopy Species</th> <th>% Cover</th> <th>Size Class</th> <th>DBH</th> <th>Age</th> </tr> </thead> <tbody> <tr><td>Sugar Maple</td><td>50</td><td>Pole/Log</td><td>9</td><td>90</td></tr> <tr><td>Red Maple</td><td>20</td><td>Pole</td><td>9</td><td></td></tr> <tr><td>Quaking Aspen</td><td>10</td><td>Log/Pole</td><td>11</td><td></td></tr> <tr><td>White Pine</td><td>15</td><td>Log/XLog</td><td>16</td><td></td></tr> <tr><td>Balsam Fir</td><td>5</td><td>Pole</td><td>6</td><td></td></tr> </tbody> </table>		Canopy Species	% Cover	Size Class	DBH	Age	Sugar Maple	50	Pole/Log	9	90	Red Maple	20	Pole	9		Quaking Aspen	10	Log/Pole	11		White Pine	15	Log/XLog	16		Balsam Fir	5	Pole	6		<table border="1"> <thead> <tr> <th>Sub-Canopy Species</th> <th>Density</th> <th>Avg. Height</th> <th>Size</th> </tr> </thead> <tbody> <tr><td>Balsam Fir</td><td>Medium</td><td>5 - 10 feet</td><td>Sapling</td></tr> <tr><td>Hazelnut (American)</td><td>Low</td><td>< 5 feet</td><td>Tall Shrub</td></tr> <tr><td>Ironwood</td><td>Medium</td><td>Variable</td><td>Sapling</td></tr> </tbody> </table>		Sub-Canopy Species	Density	Avg. Height	Size	Balsam Fir	Medium	5 - 10 feet	Sapling	Hazelnut (American)	Low	< 5 feet	Tall Shrub	Ironwood	Medium	Variable	Sapling										
Canopy Species	% Cover	Size Class	DBH	Age																																																							
Sugar Maple	50	Pole/Log	9	90																																																							
Red Maple	20	Pole	9																																																								
Quaking Aspen	10	Log/Pole	11																																																								
White Pine	15	Log/XLog	16																																																								
Balsam Fir	5	Pole	6																																																								
Sub-Canopy Species	Density	Avg. Height	Size																																																								
Balsam Fir	Medium	5 - 10 feet	Sapling																																																								
Hazelnut (American)	Low	< 5 feet	Tall Shrub																																																								
Ironwood	Medium	Variable	Sapling																																																								
19	42260 - Natural Pine, Mixed Deciduous	Sawtimber Well	119.3	90	111-140	N/A	Most of BF dead from SBW; fair amount of submerchantable BF/WS on ground from SBW or heavy snow & ice. White pine dbh ranges from 6-20"; WB ranges from 6-16", RM ranges from 6-12". Overall BAs range from 80-180.																																																				
<table border="1"> <thead> <tr> <th>Canopy Species</th> <th>% Cover</th> <th>Size Class</th> <th>DBH</th> <th>Age</th> </tr> </thead> <tbody> <tr><td>Red Maple</td><td>10</td><td>Pole</td><td>9</td><td></td></tr> <tr><td>Paper Birch</td><td>20</td><td>Log/Pole</td><td>10</td><td></td></tr> <tr><td>White Pine</td><td>50</td><td>Log/Pole/XLog</td><td>12</td><td>90</td></tr> <tr><td>Red Pine</td><td>10</td><td>Log</td><td>14</td><td></td></tr> <tr><td>Quaking Aspen</td><td>10</td><td>Log/Pole</td><td>11</td><td></td></tr> </tbody> </table>		Canopy Species	% Cover	Size Class	DBH	Age	Red Maple	10	Pole	9		Paper Birch	20	Log/Pole	10		White Pine	50	Log/Pole/XLog	12	90	Red Pine	10	Log	14		Quaking Aspen	10	Log/Pole	11		<table border="1"> <thead> <tr> <th>Sub-Canopy Species</th> <th>Density</th> <th>Avg. Height</th> <th>Size</th> </tr> </thead> <tbody> <tr><td>Balsam Fir</td><td>Low</td><td>10 - 20 feet</td><td>Sapling</td></tr> <tr><td>Hazelnut (American)</td><td>Low</td><td>< 5 feet</td><td>Tall Shrub</td></tr> </tbody> </table>		Sub-Canopy Species	Density	Avg. Height	Size	Balsam Fir	Low	10 - 20 feet	Sapling	Hazelnut (American)	Low	< 5 feet	Tall Shrub														
Canopy Species	% Cover	Size Class	DBH	Age																																																							
Red Maple	10	Pole	9																																																								
Paper Birch	20	Log/Pole	10																																																								
White Pine	50	Log/Pole/XLog	12	90																																																							
Red Pine	10	Log	14																																																								
Quaking Aspen	10	Log/Pole	11																																																								
Sub-Canopy Species	Density	Avg. Height	Size																																																								
Balsam Fir	Low	10 - 20 feet	Sapling																																																								
Hazelnut (American)	Low	< 5 feet	Tall Shrub																																																								
20	4119 - Mixed Northern Hardwoods	Poletimber Well	12.7	90	81-110	N/A	total BA 106. Not a high quality stand, has a lot of defect. WB is breaking up. Recommend light thinning to 60-70 BA, leave pine. Noted a trace of red pine.																																																				
<table border="1"> <thead> <tr> <th>Canopy Species</th> <th>% Cover</th> <th>Size Class</th> <th>DBH</th> <th>Age</th> </tr> </thead> <tbody> <tr><td>Sugar Maple</td><td>50</td><td>Pole/Log</td><td>9</td><td>90</td></tr> <tr><td>Red Maple</td><td>15</td><td>Log/Pole</td><td>10</td><td></td></tr> <tr><td>Paper Birch</td><td>15</td><td>Log/Pole</td><td>10</td><td></td></tr> <tr><td>White Pine</td><td>15</td><td>XLog/Log</td><td>18</td><td></td></tr> <tr><td>Quaking Aspen</td><td>5</td><td>Log/Pole</td><td>10</td><td></td></tr> </tbody> </table>		Canopy Species	% Cover	Size Class	DBH	Age	Sugar Maple	50	Pole/Log	9	90	Red Maple	15	Log/Pole	10		Paper Birch	15	Log/Pole	10		White Pine	15	XLog/Log	18		Quaking Aspen	5	Log/Pole	10		<table border="1"> <thead> <tr> <th>Sub-Canopy Species</th> <th>Density</th> <th>Avg. Height</th> <th>Size</th> </tr> </thead> <tbody> <tr><td>Ironwood</td><td>Medium</td><td>Variable</td><td>Sapling</td></tr> <tr><td>Balsam Fir</td><td>Low</td><td>5 - 10 feet</td><td>Sapling</td></tr> </tbody> </table>		Sub-Canopy Species	Density	Avg. Height	Size	Ironwood	Medium	Variable	Sapling	Balsam Fir	Low	5 - 10 feet	Sapling														
Canopy Species	% Cover	Size Class	DBH	Age																																																							
Sugar Maple	50	Pole/Log	9	90																																																							
Red Maple	15	Log/Pole	10																																																								
Paper Birch	15	Log/Pole	10																																																								
White Pine	15	XLog/Log	18																																																								
Quaking Aspen	5	Log/Pole	10																																																								
Sub-Canopy Species	Density	Avg. Height	Size																																																								
Ironwood	Medium	Variable	Sapling																																																								
Balsam Fir	Low	5 - 10 feet	Sapling																																																								
21	4130 - Aspen	Sapling Well	35.9	16	Immature	N/A	Simpson Birch cut 2005.																																																				
<table border="1"> <thead> <tr> <th>Canopy Species</th> <th>% Cover</th> <th>Size Class</th> <th>DBH</th> <th>Age</th> </tr> </thead> <tbody> <tr><td>Quaking Aspen</td><td>80</td><td>Sapling</td><td>2</td><td>16</td></tr> <tr><td>Balsam Fir</td><td>5</td><td>Sapling</td><td>1</td><td></td></tr> <tr><td>Bigtooth Aspen</td><td>15</td><td>Sapling</td><td>2</td><td></td></tr> </tbody> </table>		Canopy Species	% Cover	Size Class	DBH	Age	Quaking Aspen	80	Sapling	2	16	Balsam Fir	5	Sapling	1		Bigtooth Aspen	15	Sapling	2		<table border="1"> <thead> <tr> <th>Sub-Canopy Species</th> <th>Density</th> <th>Avg. Height</th> <th>Size</th> </tr> </thead> <tbody> <tr><td>Red Maple</td><td>Low</td><td>5 - 10 feet</td><td>Sapling</td></tr> <tr><td>Balsam Fir</td><td>Low</td><td>5 - 10 feet</td><td>Sapling</td></tr> <tr><td>Sugar Maple</td><td>Low</td><td>5 - 10 feet</td><td>Sapling</td></tr> </tbody> </table>		Sub-Canopy Species	Density	Avg. Height	Size	Red Maple	Low	5 - 10 feet	Sapling	Balsam Fir	Low	5 - 10 feet	Sapling	Sugar Maple	Low	5 - 10 feet	Sapling																				
Canopy Species	% Cover	Size Class	DBH	Age																																																							
Quaking Aspen	80	Sapling	2	16																																																							
Balsam Fir	5	Sapling	1																																																								
Bigtooth Aspen	15	Sapling	2																																																								
Sub-Canopy Species	Density	Avg. Height	Size																																																								
Red Maple	Low	5 - 10 feet	Sapling																																																								
Balsam Fir	Low	5 - 10 feet	Sapling																																																								
Sugar Maple	Low	5 - 10 feet	Sapling																																																								



Stand	Level 4 Cover Type	Size Density	Acres	Stand Age	BA Range	Managed Site	General Comments		
22	4130 - Aspen	Sapling Well	25.2	7	Immature	N/A	Swamp V TS cut 9/2014.		
Canopy Species		% Cover	Size Class	DBH	Age				
Quaking Aspen		80	Sapling	1	7				
Red Maple		15	Sapling	1					
White Pine		5	XLog/Log	18					
23	6120 - Lowland Cedar	Poletimber Well	146.4	88	Unspecified	N/A			
Canopy Species		% Cover	Size Class	DBH	Age	Sub-Canopy Species	Density	Avg. Height	Size
Paper Birch		10	Pole	8		Balsam Fir	Low	5 - 10 feet	Sapling
Tamarack		10	Pole	8		Black Spruce	Low	< 5 feet	Sapling
Black Spruce		25	Pole	8		Tag Alder	Low	5 - 10 feet	Tall Shrub
Northern White Cedar		55	Pole/Log	8	88				
24	6120 - Lowland Cedar	Poletimber Well	69.9	88	Unspecified	N/A			
Canopy Species		% Cover	Size Class	DBH	Age	Sub-Canopy Species	Density	Avg. Height	Size
Paper Birch		10	Pole	8		Balsam Fir	Medium	5 - 10 feet	Sapling
Balsam Fir		10	Pole	8		Black Spruce	Low	< 5 feet	Sapling
Black Spruce		25	Pole	8		Tag Alder	Low	5 - 10 feet	Tall Shrub
Northern White Cedar		55	Pole/Log	8	88				
25	4136 - Aspen, Mixed Conifer	Poletimber Well	163.5	35	Immature	N/A	Blazed Trail TS cut 1986. SBW impacting BF/WS but not too much mortality yet. Some WP, cherry, BS in openings. JP in far north tip. RP ridge in far north finger. More conifer in overstory in north half of stand.		
Canopy Species		% Cover	Size Class	DBH	Age	Sub-Canopy Species	Density	Avg. Height	Size
Quaking Aspen		65	Pole	7	35	Balsam Fir	Medium	Variable	Sapling
Balsam Fir		7	Pole/Sapling	5		White Spruce	Low	Variable	Sapling
White Spruce		8	Pole/Sapling	5					
Red Pine		5	Log	16					
Bigtooth Aspen		10	Pole	7					
White Pine		5	Log	16					
26	6120 - Lowland Cedar	Sawtimber Medium	9.1	94	Unspecified	N/A	BS on north is dying (did not note dwarf mistletoe). WC is more central in the stand.		
Canopy Species		% Cover	Size Class	DBH	Age				
Northern White Cedar		65	Log/Pole	10	94				
Black Spruce		35	Pole	7					
27	622 - Lowland Shrub	Nonstocked	91.3		Unspecified	No			



Stand	Level 4 Cover Type	Size Density	Acres	Stand Age	BA Range	Managed Site	General Comments																																															
28	6122 - Black Spruce	Poletimber Medium	65.6	87	Unspecified	N/A	Cedar more along edges of stand. BS in center is breaking up as it is very wet.																																															
<table border="1"> <thead> <tr> <th>Canopy Species</th> <th>% Cover</th> <th>Size Class</th> <th>DBH</th> <th>Age</th> </tr> </thead> <tbody> <tr> <td>White Spruce</td> <td>5</td> <td>Pole</td> <td>8</td> <td></td> </tr> <tr> <td>Black Spruce</td> <td>60</td> <td>Pole</td> <td>5</td> <td>87</td> </tr> <tr> <td>Northern White Cedar</td> <td>30</td> <td>Pole</td> <td>8</td> <td></td> </tr> <tr> <td>Tamarack</td> <td>5</td> <td>Pole</td> <td>8</td> <td></td> </tr> </tbody> </table>		Canopy Species	% Cover	Size Class	DBH	Age	White Spruce	5	Pole	8		Black Spruce	60	Pole	5	87	Northern White Cedar	30	Pole	8		Tamarack	5	Pole	8		<table border="1"> <thead> <tr> <th>Sub-Canopy Species</th> <th>Density</th> <th>Avg. Height</th> <th>Size</th> </tr> </thead> <tbody> <tr> <td>Balsam Fir</td> <td>Low</td> <td>5 - 10 feet</td> <td>Sapling</td> </tr> <tr> <td>Black Spruce</td> <td>Low</td> <td>< 5 feet</td> <td>Sapling</td> </tr> <tr> <td>Tag Alder</td> <td>Low</td> <td>< 5 feet</td> <td>Tall Shrub</td> </tr> </tbody> </table>		Sub-Canopy Species	Density	Avg. Height	Size	Balsam Fir	Low	5 - 10 feet	Sapling	Black Spruce	Low	< 5 feet	Sapling	Tag Alder	Low	< 5 feet	Tall Shrub										
Canopy Species	% Cover	Size Class	DBH	Age																																																		
White Spruce	5	Pole	8																																																			
Black Spruce	60	Pole	5	87																																																		
Northern White Cedar	30	Pole	8																																																			
Tamarack	5	Pole	8																																																			
Sub-Canopy Species	Density	Avg. Height	Size																																																			
Balsam Fir	Low	5 - 10 feet	Sapling																																																			
Black Spruce	Low	< 5 feet	Sapling																																																			
Tag Alder	Low	< 5 feet	Tall Shrub																																																			
29	4133 - Aspen, Mixed Pine	Sapling Well	26.5	3	Immature	N/A	581 SBW Timber Sale (12-029), cut 10/2018																																															
<table border="1"> <thead> <tr> <th>Canopy Species</th> <th>% Cover</th> <th>Size Class</th> <th>DBH</th> <th>Age</th> </tr> </thead> <tbody> <tr> <td>Quaking Aspen</td> <td>80</td> <td>Sapling</td> <td>1</td> <td>3</td> </tr> <tr> <td>White Pine</td> <td>20</td> <td>Log/XLog</td> <td>16</td> <td>101</td> </tr> </tbody> </table>		Canopy Species	% Cover	Size Class	DBH	Age	Quaking Aspen	80	Sapling	1	3	White Pine	20	Log/XLog	16	101																																						
Canopy Species	% Cover	Size Class	DBH	Age																																																		
Quaking Aspen	80	Sapling	1	3																																																		
White Pine	20	Log/XLog	16	101																																																		
30	4130 - Aspen	Sapling Well	21.7	19	Unspecified	N/A	Tornado damaged area, 2000.																																															
<table border="1"> <thead> <tr> <th>Canopy Species</th> <th>% Cover</th> <th>Size Class</th> <th>DBH</th> <th>Age</th> </tr> </thead> <tbody> <tr> <td>Sugar Maple</td> <td>6</td> <td>Pole</td> <td>8</td> <td></td> </tr> <tr> <td>Red Maple</td> <td>12</td> <td>Sapling</td> <td>2</td> <td></td> </tr> <tr> <td>Paper Birch</td> <td>5</td> <td>Sapling</td> <td>1</td> <td></td> </tr> <tr> <td>Quaking Aspen</td> <td>61</td> <td>Sapling/Pole</td> <td>4</td> <td>19</td> </tr> <tr> <td>Balsam Fir</td> <td>10</td> <td>Sapling</td> <td>1</td> <td></td> </tr> <tr> <td>White Pine</td> <td>6</td> <td>Log</td> <td>16</td> <td></td> </tr> </tbody> </table>		Canopy Species	% Cover	Size Class	DBH	Age	Sugar Maple	6	Pole	8		Red Maple	12	Sapling	2		Paper Birch	5	Sapling	1		Quaking Aspen	61	Sapling/Pole	4	19	Balsam Fir	10	Sapling	1		White Pine	6	Log	16		<table border="1"> <thead> <tr> <th>Sub-Canopy Species</th> <th>Density</th> <th>Avg. Height</th> <th>Size</th> </tr> </thead> <tbody> <tr> <td>Quaking Aspen</td> <td>Low</td> <td>< 5 feet</td> <td>Sapling</td> </tr> <tr> <td>Balsam Fir</td> <td>Low</td> <td>< 5 feet</td> <td>Sapling</td> </tr> <tr> <td>White Pine</td> <td>Low</td> <td>< 5 feet</td> <td>Sapling</td> </tr> </tbody> </table>		Sub-Canopy Species	Density	Avg. Height	Size	Quaking Aspen	Low	< 5 feet	Sapling	Balsam Fir	Low	< 5 feet	Sapling	White Pine	Low	< 5 feet	Sapling
Canopy Species	% Cover	Size Class	DBH	Age																																																		
Sugar Maple	6	Pole	8																																																			
Red Maple	12	Sapling	2																																																			
Paper Birch	5	Sapling	1																																																			
Quaking Aspen	61	Sapling/Pole	4	19																																																		
Balsam Fir	10	Sapling	1																																																			
White Pine	6	Log	16																																																			
Sub-Canopy Species	Density	Avg. Height	Size																																																			
Quaking Aspen	Low	< 5 feet	Sapling																																																			
Balsam Fir	Low	< 5 feet	Sapling																																																			
White Pine	Low	< 5 feet	Sapling																																																			
31	4119 - Mixed Northern Hardwoods	Sawtimber Well	61.0	90	81-110	N/A	Balsam Hardwood thinned 2004. Stand was split on 1/14/2020 to be separate from MWR job within stand																																															
<table border="1"> <thead> <tr> <th>Canopy Species</th> <th>% Cover</th> <th>Size Class</th> <th>DBH</th> <th>Age</th> </tr> </thead> <tbody> <tr> <td>Sugar Maple</td> <td>50</td> <td>Log/Pole</td> <td>11</td> <td>90</td> </tr> <tr> <td>Red Maple</td> <td>15</td> <td>Log/Pole</td> <td>11</td> <td></td> </tr> <tr> <td>White Pine</td> <td>15</td> <td>XLog/Log</td> <td>18</td> <td></td> </tr> <tr> <td>Red Oak</td> <td>15</td> <td>XLog/Log</td> <td>18</td> <td></td> </tr> <tr> <td>Paper Birch</td> <td>5</td> <td>Log/Pole</td> <td>10</td> <td></td> </tr> </tbody> </table>		Canopy Species	% Cover	Size Class	DBH	Age	Sugar Maple	50	Log/Pole	11	90	Red Maple	15	Log/Pole	11		White Pine	15	XLog/Log	18		Red Oak	15	XLog/Log	18		Paper Birch	5	Log/Pole	10		<table border="1"> <thead> <tr> <th>Sub-Canopy Species</th> <th>Density</th> <th>Avg. Height</th> <th>Size</th> </tr> </thead> <tbody> <tr> <td>Balsam Fir</td> <td>Medium</td> <td>Variable</td> <td>Sapling</td> </tr> <tr> <td>White Pine</td> <td>Low</td> <td>< 5 feet</td> <td>Sapling</td> </tr> </tbody> </table>		Sub-Canopy Species	Density	Avg. Height	Size	Balsam Fir	Medium	Variable	Sapling	White Pine	Low	< 5 feet	Sapling									
Canopy Species	% Cover	Size Class	DBH	Age																																																		
Sugar Maple	50	Log/Pole	11	90																																																		
Red Maple	15	Log/Pole	11																																																			
White Pine	15	XLog/Log	18																																																			
Red Oak	15	XLog/Log	18																																																			
Paper Birch	5	Log/Pole	10																																																			
Sub-Canopy Species	Density	Avg. Height	Size																																																			
Balsam Fir	Medium	Variable	Sapling																																																			
White Pine	Low	< 5 feet	Sapling																																																			
32	4117 - Mixed N. Hardwood - Pine	Sawtimber Poor	27.4	95	1-50	N/A	Toe Jam MWR TSexperiment. 10-20 BA. Full raspberry understory																																															
<table border="1"> <thead> <tr> <th>Canopy Species</th> <th>% Cover</th> <th>Size Class</th> <th>DBH</th> <th>Age</th> </tr> </thead> <tbody> <tr> <td>Sugar Maple</td> <td>65</td> <td>Log/Pole</td> <td>12</td> <td>95</td> </tr> <tr> <td>White Pine</td> <td>20</td> <td>Log/XLog</td> <td>16</td> <td></td> </tr> <tr> <td>Paper Birch</td> <td>10</td> <td>Log</td> <td>14</td> <td></td> </tr> <tr> <td>Red Maple</td> <td>5</td> <td>Log</td> <td>10</td> <td></td> </tr> </tbody> </table>		Canopy Species	% Cover	Size Class	DBH	Age	Sugar Maple	65	Log/Pole	12	95	White Pine	20	Log/XLog	16		Paper Birch	10	Log	14		Red Maple	5	Log	10		<table border="1"> <thead> <tr> <th>Sub-Canopy Species</th> <th>Density</th> <th>Avg. Height</th> <th>Size</th> </tr> </thead> <tbody> <tr> <td>Quaking Aspen</td> <td>Medium</td> <td>5 - 10 feet</td> <td>Sapling</td> </tr> <tr> <td>Sugar Maple</td> <td>Medium</td> <td>< 5 feet</td> <td>Sapling</td> </tr> <tr> <td>White Pine</td> <td>Medium</td> <td>5 - 10 feet</td> <td>Sapling</td> </tr> </tbody> </table>		Sub-Canopy Species	Density	Avg. Height	Size	Quaking Aspen	Medium	5 - 10 feet	Sapling	Sugar Maple	Medium	< 5 feet	Sapling	White Pine	Medium	5 - 10 feet	Sapling										
Canopy Species	% Cover	Size Class	DBH	Age																																																		
Sugar Maple	65	Log/Pole	12	95																																																		
White Pine	20	Log/XLog	16																																																			
Paper Birch	10	Log	14																																																			
Red Maple	5	Log	10																																																			
Sub-Canopy Species	Density	Avg. Height	Size																																																			
Quaking Aspen	Medium	5 - 10 feet	Sapling																																																			
Sugar Maple	Medium	< 5 feet	Sapling																																																			
White Pine	Medium	5 - 10 feet	Sapling																																																			



Stand	Level 4 Cover Type	Size Density	Acres	Stand Age	BA Range	Managed Site	General Comments																																															
33	4139 - Aspen, Mixed Deciduous	Sawtimber Well	10.0	58	Unspecified	N/A	Ready for harvest																																															
<table border="1"> <thead> <tr> <th>Canopy Species</th> <th>% Cover</th> <th>Size Class</th> <th>DBH</th> <th>Age</th> </tr> </thead> <tbody> <tr> <td>Red Maple</td> <td>15</td> <td>Pole/Log</td> <td>9</td> <td></td> </tr> <tr> <td>Sugar Maple</td> <td>15</td> <td>Log/Pole</td> <td>10</td> <td></td> </tr> <tr> <td>Quaking Aspen</td> <td>55</td> <td>Log/Pole</td> <td>10</td> <td>58</td> </tr> <tr> <td>White Spruce</td> <td>5</td> <td>Pole/Log</td> <td>9</td> <td></td> </tr> <tr> <td>White Pine</td> <td>3</td> <td>Log</td> <td>16</td> <td></td> </tr> <tr> <td>Balsam Fir</td> <td>7</td> <td>Pole</td> <td>6</td> <td></td> </tr> </tbody> </table>		Canopy Species	% Cover	Size Class	DBH	Age	Red Maple	15	Pole/Log	9		Sugar Maple	15	Log/Pole	10		Quaking Aspen	55	Log/Pole	10	58	White Spruce	5	Pole/Log	9		White Pine	3	Log	16		Balsam Fir	7	Pole	6		<table border="1"> <thead> <tr> <th>Sub-Canopy Species</th> <th>Density</th> <th>Avg. Height</th> <th>Size</th> </tr> </thead> <tbody> <tr> <td>Red Maple</td> <td>Low</td> <td>5 - 10 feet</td> <td>Sapling</td> </tr> <tr> <td>Sugar Maple</td> <td>Medium</td> <td>10 - 20 feet</td> <td>Sapling</td> </tr> <tr> <td>Hazelnut (American)</td> <td>Low</td> <td>< 5 feet</td> <td>Tall Shrub</td> </tr> </tbody> </table>		Sub-Canopy Species	Density	Avg. Height	Size	Red Maple	Low	5 - 10 feet	Sapling	Sugar Maple	Medium	10 - 20 feet	Sapling	Hazelnut (American)	Low	< 5 feet	Tall Shrub
Canopy Species	% Cover	Size Class	DBH	Age																																																		
Red Maple	15	Pole/Log	9																																																			
Sugar Maple	15	Log/Pole	10																																																			
Quaking Aspen	55	Log/Pole	10	58																																																		
White Spruce	5	Pole/Log	9																																																			
White Pine	3	Log	16																																																			
Balsam Fir	7	Pole	6																																																			
Sub-Canopy Species	Density	Avg. Height	Size																																																			
Red Maple	Low	5 - 10 feet	Sapling																																																			
Sugar Maple	Medium	10 - 20 feet	Sapling																																																			
Hazelnut (American)	Low	< 5 feet	Tall Shrub																																																			
34	4130 - Aspen	Sapling Well	76.5	9	Immature	N/A	This stand is the Dog Leg TS cut 2012(additional acres POW 2010); Several lower pockets left for retention. Pocket of hardwood left near private. Some pockets of bent over aspen from ice and heavy snow winter 2019-20.																																															
<table border="1"> <thead> <tr> <th>Canopy Species</th> <th>% Cover</th> <th>Size Class</th> <th>DBH</th> <th>Age</th> </tr> </thead> <tbody> <tr> <td>Quaking Aspen</td> <td>88</td> <td>Sapling</td> <td>1</td> <td>9</td> </tr> <tr> <td>Red Maple</td> <td>2</td> <td>Sapling</td> <td>1</td> <td></td> </tr> <tr> <td>White Pine</td> <td>10</td> <td>XLog/Log</td> <td>16</td> <td></td> </tr> </tbody> </table>		Canopy Species	% Cover	Size Class	DBH	Age	Quaking Aspen	88	Sapling	1	9	Red Maple	2	Sapling	1		White Pine	10	XLog/Log	16		<table border="1"> <thead> <tr> <th>Sub-Canopy Species</th> <th>Density</th> <th>Avg. Height</th> <th>Size</th> </tr> </thead> <tbody> <tr> <td>Blackberry/Raspberry</td> <td>Low</td> <td>< 5 feet</td> <td>Tall Shrub</td> </tr> </tbody> </table>		Sub-Canopy Species	Density	Avg. Height	Size	Blackberry/Raspberry	Low	< 5 feet	Tall Shrub																							
Canopy Species	% Cover	Size Class	DBH	Age																																																		
Quaking Aspen	88	Sapling	1	9																																																		
Red Maple	2	Sapling	1																																																			
White Pine	10	XLog/Log	16																																																			
Sub-Canopy Species	Density	Avg. Height	Size																																																			
Blackberry/Raspberry	Low	< 5 feet	Tall Shrub																																																			
35	4130 - Aspen	Poletimber Well	151.7	24	Immature	N/A	Fosterling TS cut 1987. aspen on far south is 2-4" dbh.																																															
<table border="1"> <thead> <tr> <th>Canopy Species</th> <th>% Cover</th> <th>Size Class</th> <th>DBH</th> <th>Age</th> </tr> </thead> <tbody> <tr> <td>Quaking Aspen</td> <td>70</td> <td>Pole/Sapling</td> <td>6</td> <td>24</td> </tr> <tr> <td>Balsam Fir</td> <td>5</td> <td>Pole/Sapling</td> <td>7</td> <td></td> </tr> <tr> <td>White Spruce</td> <td>5</td> <td>Pole</td> <td>7</td> <td></td> </tr> <tr> <td>Bigtooth Aspen</td> <td>10</td> <td>Pole/Sapling</td> <td>6</td> <td></td> </tr> <tr> <td>Balsam Poplar</td> <td>10</td> <td>Sapling/Pole</td> <td>4</td> <td></td> </tr> </tbody> </table>		Canopy Species	% Cover	Size Class	DBH	Age	Quaking Aspen	70	Pole/Sapling	6	24	Balsam Fir	5	Pole/Sapling	7		White Spruce	5	Pole	7		Bigtooth Aspen	10	Pole/Sapling	6		Balsam Poplar	10	Sapling/Pole	4		<table border="1"> <thead> <tr> <th>Sub-Canopy Species</th> <th>Density</th> <th>Avg. Height</th> <th>Size</th> </tr> </thead> <tbody> <tr> <td>Hazelnut (American)</td> <td>Full</td> <td>< 5 feet</td> <td>Tall Shrub</td> </tr> </tbody> </table>		Sub-Canopy Species	Density	Avg. Height	Size	Hazelnut (American)	Full	< 5 feet	Tall Shrub													
Canopy Species	% Cover	Size Class	DBH	Age																																																		
Quaking Aspen	70	Pole/Sapling	6	24																																																		
Balsam Fir	5	Pole/Sapling	7																																																			
White Spruce	5	Pole	7																																																			
Bigtooth Aspen	10	Pole/Sapling	6																																																			
Balsam Poplar	10	Sapling/Pole	4																																																			
Sub-Canopy Species	Density	Avg. Height	Size																																																			
Hazelnut (American)	Full	< 5 feet	Tall Shrub																																																			
36	4130 - Aspen	Sapling Well	29.2	7	Immature	N/A	Bear Annex TS cut 2014																																															
<table border="1"> <thead> <tr> <th>Canopy Species</th> <th>% Cover</th> <th>Size Class</th> <th>DBH</th> <th>Age</th> </tr> </thead> <tbody> <tr> <td>Quaking Aspen</td> <td>80</td> <td>Sapling</td> <td>1</td> <td>7</td> </tr> <tr> <td>Bigtooth Aspen</td> <td>20</td> <td>Sapling</td> <td>1</td> <td></td> </tr> </tbody> </table>		Canopy Species	% Cover	Size Class	DBH	Age	Quaking Aspen	80	Sapling	1	7	Bigtooth Aspen	20	Sapling	1																																							
Canopy Species	% Cover	Size Class	DBH	Age																																																		
Quaking Aspen	80	Sapling	1	7																																																		
Bigtooth Aspen	20	Sapling	1																																																			
37	4139 - Aspen, Mixed Deciduous	Poletimber Well	7.1	73	51-80	N/A	This was left for retention for cut to east due to steep hill and trout stream buffer.																																															
<table border="1"> <thead> <tr> <th>Canopy Species</th> <th>% Cover</th> <th>Size Class</th> <th>DBH</th> <th>Age</th> </tr> </thead> <tbody> <tr> <td>Quaking Aspen</td> <td>45</td> <td>Log/Pole</td> <td>12</td> <td>73</td> </tr> <tr> <td>Red Maple</td> <td>25</td> <td>Log/Pole</td> <td>10</td> <td></td> </tr> <tr> <td>Red Pine</td> <td>5</td> <td>Log/Pole</td> <td>14</td> <td></td> </tr> <tr> <td>Paper Birch</td> <td>15</td> <td>Log/Pole</td> <td>10</td> <td></td> </tr> <tr> <td>White Spruce</td> <td>5</td> <td>Log/Pole</td> <td>12</td> <td></td> </tr> <tr> <td>Sugar Maple</td> <td>5</td> <td>Log/Pole</td> <td>10</td> <td></td> </tr> </tbody> </table>		Canopy Species	% Cover	Size Class	DBH	Age	Quaking Aspen	45	Log/Pole	12	73	Red Maple	25	Log/Pole	10		Red Pine	5	Log/Pole	14		Paper Birch	15	Log/Pole	10		White Spruce	5	Log/Pole	12		Sugar Maple	5	Log/Pole	10																			
Canopy Species	% Cover	Size Class	DBH	Age																																																		
Quaking Aspen	45	Log/Pole	12	73																																																		
Red Maple	25	Log/Pole	10																																																			
Red Pine	5	Log/Pole	14																																																			
Paper Birch	15	Log/Pole	10																																																			
White Spruce	5	Log/Pole	12																																																			
Sugar Maple	5	Log/Pole	10																																																			



Stand	Level 4 Cover Type	Size Density	Acres	Stand Age	BA Range	Managed Site	General Comments																																														
38	4130 - Aspen	Sapling Well	16.8	24	Immature	N/A	Fosterling TS cut 1987; had more conifer than adjacent stand 35 (same sale) which has died out from SBW.																																														
<table border="1"> <thead> <tr> <th>Canopy Species</th> <th>% Cover</th> <th>Size Class</th> <th>DBH</th> <th>Age</th> </tr> </thead> <tbody> <tr> <td>Quaking Aspen</td> <td>80</td> <td>Sapling</td> <td>3</td> <td>24</td> </tr> <tr> <td>Balsam Poplar</td> <td>10</td> <td>Sapling</td> <td>3</td> <td></td> </tr> <tr> <td>Tamarack</td> <td>3</td> <td>Sapling</td> <td>3</td> <td></td> </tr> <tr> <td>White Spruce</td> <td>7</td> <td>Pole</td> <td>6</td> <td></td> </tr> </tbody> </table>		Canopy Species	% Cover	Size Class	DBH	Age	Quaking Aspen	80	Sapling	3	24	Balsam Poplar	10	Sapling	3		Tamarack	3	Sapling	3		White Spruce	7	Pole	6		<table border="1"> <thead> <tr> <th>Sub-Canopy Species</th> <th>Density</th> <th>Avg. Height</th> <th>Size</th> </tr> </thead> <tbody> <tr> <td>Balsam Fir</td> <td>Low</td> <td>5 - 10 feet</td> <td>Sapling</td> </tr> </tbody> </table>		Sub-Canopy Species	Density	Avg. Height	Size	Balsam Fir	Low	5 - 10 feet	Sapling																	
Canopy Species	% Cover	Size Class	DBH	Age																																																	
Quaking Aspen	80	Sapling	3	24																																																	
Balsam Poplar	10	Sapling	3																																																		
Tamarack	3	Sapling	3																																																		
White Spruce	7	Pole	6																																																		
Sub-Canopy Species	Density	Avg. Height	Size																																																		
Balsam Fir	Low	5 - 10 feet	Sapling																																																		
39	6120 - Lowland Cedar	Poletimber Well	15.4	105	Unspecified	N/A	stream buffer																																														
<table border="1"> <thead> <tr> <th>Canopy Species</th> <th>% Cover</th> <th>Size Class</th> <th>DBH</th> <th>Age</th> </tr> </thead> <tbody> <tr> <td>Paper Birch</td> <td>6</td> <td>Pole</td> <td>8</td> <td></td> </tr> <tr> <td>Quaking Aspen</td> <td>9</td> <td>Pole</td> <td>8</td> <td></td> </tr> <tr> <td>Black Spruce</td> <td>20</td> <td>Pole</td> <td>8</td> <td></td> </tr> <tr> <td>Northern White Cedar</td> <td>50</td> <td>Pole</td> <td>9</td> <td>105</td> </tr> <tr> <td>Tamarack</td> <td>15</td> <td>Pole</td> <td>9</td> <td></td> </tr> </tbody> </table>		Canopy Species	% Cover	Size Class	DBH	Age	Paper Birch	6	Pole	8		Quaking Aspen	9	Pole	8		Black Spruce	20	Pole	8		Northern White Cedar	50	Pole	9	105	Tamarack	15	Pole	9		<table border="1"> <thead> <tr> <th>Sub-Canopy Species</th> <th>Density</th> <th>Avg. Height</th> <th>Size</th> </tr> </thead> <tbody> <tr> <td>Balsam Fir</td> <td>Medium</td> <td>10 - 20 feet</td> <td>Sapling</td> </tr> <tr> <td>Black Spruce</td> <td>Low</td> <td>10 - 20 feet</td> <td>Sapling</td> </tr> <tr> <td>Tag Alder</td> <td>Low</td> <td>< 5 feet</td> <td>Tall Shrub</td> </tr> </tbody> </table>		Sub-Canopy Species	Density	Avg. Height	Size	Balsam Fir	Medium	10 - 20 feet	Sapling	Black Spruce	Low	10 - 20 feet	Sapling	Tag Alder	Low	< 5 feet	Tall Shrub				
Canopy Species	% Cover	Size Class	DBH	Age																																																	
Paper Birch	6	Pole	8																																																		
Quaking Aspen	9	Pole	8																																																		
Black Spruce	20	Pole	8																																																		
Northern White Cedar	50	Pole	9	105																																																	
Tamarack	15	Pole	9																																																		
Sub-Canopy Species	Density	Avg. Height	Size																																																		
Balsam Fir	Medium	10 - 20 feet	Sapling																																																		
Black Spruce	Low	10 - 20 feet	Sapling																																																		
Tag Alder	Low	< 5 feet	Tall Shrub																																																		
40	622 - Lowland Shrub	Nonstocked	15.3		Unspecified	No																																															
41	4130 - Aspen	Sapling Well	27.9	7	Immature	N/A	Bear Annex TS cut 2014. South has retention 300' from river.																																														
<table border="1"> <thead> <tr> <th>Canopy Species</th> <th>% Cover</th> <th>Size Class</th> <th>DBH</th> <th>Age</th> </tr> </thead> <tbody> <tr> <td>Quaking Aspen</td> <td>98</td> <td>Sapling</td> <td>1</td> <td>7</td> </tr> <tr> <td>Northern White Cedar</td> <td>2</td> <td>Log/Pole</td> <td>10</td> <td></td> </tr> </tbody> </table>		Canopy Species	% Cover	Size Class	DBH	Age	Quaking Aspen	98	Sapling	1	7	Northern White Cedar	2	Log/Pole	10																																						
Canopy Species	% Cover	Size Class	DBH	Age																																																	
Quaking Aspen	98	Sapling	1	7																																																	
Northern White Cedar	2	Log/Pole	10																																																		
42	6120 - Lowland Cedar	Sawtimber Well	16.8	95	Unspecified	N/A	Black spruce is small diameter. 95% submerch. BF/WS dead in understory. Intermittent sheet flow through this stand.																																														
<table border="1"> <thead> <tr> <th>Canopy Species</th> <th>% Cover</th> <th>Size Class</th> <th>DBH</th> <th>Age</th> </tr> </thead> <tbody> <tr> <td>Black Ash</td> <td>5</td> <td>Pole</td> <td>8</td> <td></td> </tr> <tr> <td>Balsam Poplar</td> <td>10</td> <td>Pole</td> <td>8</td> <td></td> </tr> <tr> <td>Black Spruce</td> <td>10</td> <td>Pole</td> <td>5</td> <td></td> </tr> <tr> <td>Northern White Cedar</td> <td>75</td> <td>Log/Pole</td> <td>10</td> <td>95</td> </tr> </tbody> </table>		Canopy Species	% Cover	Size Class	DBH	Age	Black Ash	5	Pole	8		Balsam Poplar	10	Pole	8		Black Spruce	10	Pole	5		Northern White Cedar	75	Log/Pole	10	95	<table border="1"> <thead> <tr> <th>Sub-Canopy Species</th> <th>Density</th> <th>Avg. Height</th> <th>Size</th> </tr> </thead> <tbody> <tr> <td>Balsam Fir</td> <td>Low</td> <td>10 - 20 feet</td> <td>Sapling</td> </tr> <tr> <td>Tag Alder</td> <td>Low</td> <td>5 - 10 feet</td> <td>Tall Shrub</td> </tr> </tbody> </table>		Sub-Canopy Species	Density	Avg. Height	Size	Balsam Fir	Low	10 - 20 feet	Sapling	Tag Alder	Low	5 - 10 feet	Tall Shrub													
Canopy Species	% Cover	Size Class	DBH	Age																																																	
Black Ash	5	Pole	8																																																		
Balsam Poplar	10	Pole	8																																																		
Black Spruce	10	Pole	5																																																		
Northern White Cedar	75	Log/Pole	10	95																																																	
Sub-Canopy Species	Density	Avg. Height	Size																																																		
Balsam Fir	Low	10 - 20 feet	Sapling																																																		
Tag Alder	Low	5 - 10 feet	Tall Shrub																																																		
43	4130 - Aspen	Poletimber Well	29.6	33	Immature	N/A	Pryal TS cut 1988. South half of stand much heavier to BF/WS with aspen dbhs smaller (4-6"). North half on knob, heavier to pure aspen with dbhs 5-9".																																														
<table border="1"> <thead> <tr> <th>Canopy Species</th> <th>% Cover</th> <th>Size Class</th> <th>DBH</th> <th>Age</th> </tr> </thead> <tbody> <tr> <td>Quaking Aspen</td> <td>80</td> <td>Pole/Sapling</td> <td>5</td> <td>33</td> </tr> <tr> <td>Sugar Maple</td> <td>2</td> <td>Pole</td> <td>9</td> <td></td> </tr> <tr> <td>Balsam Fir</td> <td>15</td> <td>Pole/Sapling</td> <td>6</td> <td></td> </tr> <tr> <td>White Spruce</td> <td>3</td> <td>Pole/Sapling</td> <td>5</td> <td></td> </tr> </tbody> </table>		Canopy Species	% Cover	Size Class	DBH	Age	Quaking Aspen	80	Pole/Sapling	5	33	Sugar Maple	2	Pole	9		Balsam Fir	15	Pole/Sapling	6		White Spruce	3	Pole/Sapling	5		<table border="1"> <thead> <tr> <th>Sub-Canopy Species</th> <th>Density</th> <th>Avg. Height</th> <th>Size</th> </tr> </thead> <tbody> <tr> <td>Balsam Fir</td> <td>Medium</td> <td>10 - 20 feet</td> <td>Sapling</td> </tr> <tr> <td>Hazelnut (American)</td> <td>High</td> <td>< 5 feet</td> <td>Tall Shrub</td> </tr> </tbody> </table>		Sub-Canopy Species	Density	Avg. Height	Size	Balsam Fir	Medium	10 - 20 feet	Sapling	Hazelnut (American)	High	< 5 feet	Tall Shrub													
Canopy Species	% Cover	Size Class	DBH	Age																																																	
Quaking Aspen	80	Pole/Sapling	5	33																																																	
Sugar Maple	2	Pole	9																																																		
Balsam Fir	15	Pole/Sapling	6																																																		
White Spruce	3	Pole/Sapling	5																																																		
Sub-Canopy Species	Density	Avg. Height	Size																																																		
Balsam Fir	Medium	10 - 20 feet	Sapling																																																		
Hazelnut (American)	High	< 5 feet	Tall Shrub																																																		



Stand	Level 4 Cover Type	Size Density	Acres	Stand Age	BA Range	Managed Site	General Comments																									
44	4130 - Aspen	Sapling Well	13.3	9	Immature	N/A	Part of Dog Leg TS, cut 2012. Far north tip was left for retention																									
<table border="1"> <thead> <tr> <th>Canopy Species</th> <th>% Cover</th> <th>Size Class</th> <th>DBH</th> <th>Age</th> </tr> </thead> <tbody> <tr> <td>Red Maple</td> <td>5</td> <td>Sapling</td> <td>1</td> <td></td> </tr> <tr> <td>Quaking Aspen</td> <td>75</td> <td>Sapling</td> <td>1</td> <td>9</td> </tr> <tr> <td>Balsam Fir</td> <td>5</td> <td>Pole/Sapling</td> <td>5</td> <td></td> </tr> <tr> <td>Bigtooth Aspen</td> <td>15</td> <td>Sapling</td> <td>1</td> <td></td> </tr> </tbody> </table>								Canopy Species	% Cover	Size Class	DBH	Age	Red Maple	5	Sapling	1		Quaking Aspen	75	Sapling	1	9	Balsam Fir	5	Pole/Sapling	5		Bigtooth Aspen	15	Sapling	1	
Canopy Species	% Cover	Size Class	DBH	Age																												
Red Maple	5	Sapling	1																													
Quaking Aspen	75	Sapling	1	9																												
Balsam Fir	5	Pole/Sapling	5																													
Bigtooth Aspen	15	Sapling	1																													
400	310 - Herbaceous Openland	Nonstocked	3.5		Unspecified	No																										