



Compartment Review Presentation

Escanaba Forest Management Unit

Compartment 33096

Entry Year 2025

Acreage: 751

County Delta

Management Area: Menominee-Marquette

Stand Examiner: Dan Racine

Legal Description:

T43N, R22W, SEC. 22, 27, 34, Delta County, Michigan.

Identified Planning Goals:

The majority of the lowland cover types within this compartment are cedar and lowland poplar. The majority of the upland cover types are aspen and northern hardwoods. The treatments are within the northern hardwood and aspen cover types. The northern hardwoods in this area have some areas of regeneration. The treatments are designed to enhance and encourage northern hardwood regeneration while improving the existing stand quality. The aspen harvests are designed to distribute the age class distribution of the aspen resource within the area.

Soil and topography:

Major soil series include Carbondale, Longrie, Trenary, Cathro, Tawas and Sundell. Topography ranges from nearly level to moderately steep.

Ownership Patterns, Development, and Land Use in and Around the Compartment:

Section 22 has non-industrial private land to the south and east and State land to the north and west. The ownership in sections 27 and 34 is non-industrial private land to the north and state land to the south, west, and east. Most of the land use in and around this compartment is multiple uses, with forestry, hunting, trapping and some camping.

Unique Natural Features:

No Unique Natural Features known.

Archeological, Historical, and Cultural Features:

No Archeological, Historical, or Cultural Features known.

Special Management Designations or Considerations:

None.

Watershed and Fisheries Considerations:

This compartment contains Elm Creek, the Rapid River, and two unnamed streams that serve as tributaries to the Rapid River. Elm Creek, the Rapid River, and the two unnamed waterbodies are designated Type 1 trout streams less than 50 foot wide and have predicted mean July temperatures that range from 64.0 to 66.9 °F (cold to cool streams). A 300' buffer is recommended for riparian areas susceptible to Aspen regeneration. For areas not susceptible to Aspen regeneration, a minimum 100 feet, plus 5 feet per 1% increase in slope, buffer is recommended to protect riparian areas in accordance with Best Management Practices.

- No Forestry activities (i.e., timber harvest, scarification, opening maintenance) should occur within 656 feet (200m) of occupied Wood Turtle habitat during the active period of April through September.
- To minimize habitat loss and fragmentation, final harvest/clearcuts should not occur within 656 feet (200m) of rivers and streams occupied by wood turtles.

Wildlife Habitat Considerations:

Compartment 96 is part of the Dead Horse Moraines Management Area. Dominant forest types include Aspen, Lowland Cedar, Northern Hardwoods, and Lowland Deciduous Forest. The primary focus of wildlife habitat management in the Dead Horse Moraines management area will be to address the habitat requirements identified for the following featured species: black bear, pileated woodpecker, ruffed grouse and white-tailed deer. Based on the selected featured species, some of the most significant wildlife management issues in the management area are mast (hard and soft); mature forest (upland deciduous, especially aspen and mixed forest with little understory); coarse woody debris, early successional forest and deer wintering complexes.

Mineral Resource and Development Concerns and/or Restrictions

No known potential exists for commercial oil & gas production in this part of the state. No active sand & gravel operations are known to occur in the area, but there is evidence of past aggregate mining in small pockets on the edge of the

compartment. Much of the compartment consists of low wetlands, which would inhibit surface mining. However, there is some potential for additional sand & gravel development within the compartment on the uplands. In addition, bedrock limestone is very near the surface in places within the compartment, and there may be some potential for crushed limestone. Some remote geophysical surveys covering this area have been conducted, and some past test drilling for iron ore by Cleveland Cliffs was completed to the northeast and west. There may be potential for iron ore beneath southwest portion of the compartment (Sec 34), but it may be too deep to have significant economic value. Additional research is needed. No current leasing activity involving State-owned mineral rights exists in the area.

Vehicle Access:

The area in section 22 has no vehicle access due to private ownership. The area in section's 27 and 34 has a good road system via the Maki road and Friday flooding road. Most of this area can be accessed using a two wheel drive vehicle.

Survey Needs:

None.

Recreational Facilities and Opportunities:

Hunting, fishing, trapping and camping.

Fire Protection:

Fire should not be a problem in this area. However, this area does receive a lot of use from local people and some tourist. Should a fire start the timber types in this area will keep the fire small.

Additional Compartment Information:

The following reports from the Inventory are attached:

- Total Acres by Cover Type and Age Class**
- Cover Type by Harvest Method**
- Proposed Treatments – No Limiting Factors**
- Proposed Treatments – With Limiting Factors**
- Stand Details (Forested and Nonforested)**
- Dedicated and Proposed Special Conservation Areas**
- Site Condition Details**

The following information is displayed, where pertinent, on the attached compartment maps:

- Base feature information, stand boundaries, cover types, and numbers**
- Proposed treatments**
- Site condition boundaries**
- Details on the road access system**

Cover Type & Treatments Map

Compartment: 96
 T43N-22W Sec. 22,27,34
 County: Delta
 Unit: Escanaba
 Mgmt Area: Menominee-Marquette
 YOE: 2025
 Acres: 751.1 GIS Calculated
 Examiner: Dan Racine
 Map Revised: 6/26/2023
 Map Phase: Pre-Review

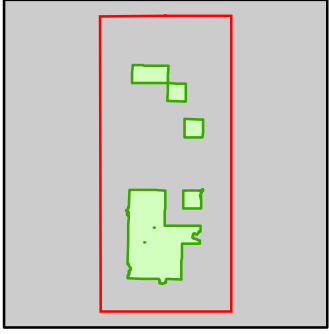

- Miris Corners
- Remonumented Section Corners
- Survey Grade Corners
- Counties
- DNR - Primary Forest Road
- DNR - Secondary Forest Road
- DNR - Forest Access Route
- Federal / State / County - Paved Road
- County - Gravel Road
- Private - Dirt / Gravel Road
- Intermittent Stream
- Lake/Pond
- Perennial River
- Lakes and Rivers
- ▲ Berms
- G** Gate
- Compartment Boundary
- ▨ Other Treatment - See Comments
- ▨ Selection (Group, Single Tree)
- ▨ Clearcut (w/Reserves)
- ▨ Regeneration Survey
- 411 - Northern Hardwood
- 413 - Aspen
- 423 - Other Upland Conifers
- 611 - Lowland Deciduous Forest
- 612 - Lowland Coniferous Forest
- 613 - Lowland Mixed Forest
- 310 - Herbaceous Openland
- 330 - Low Density Trees
- 622 - Lowland Shrub
- 623 - Emergent Wetland

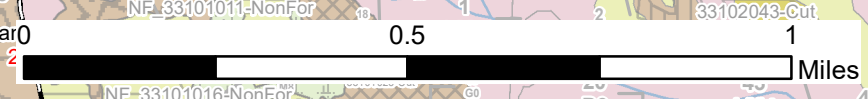
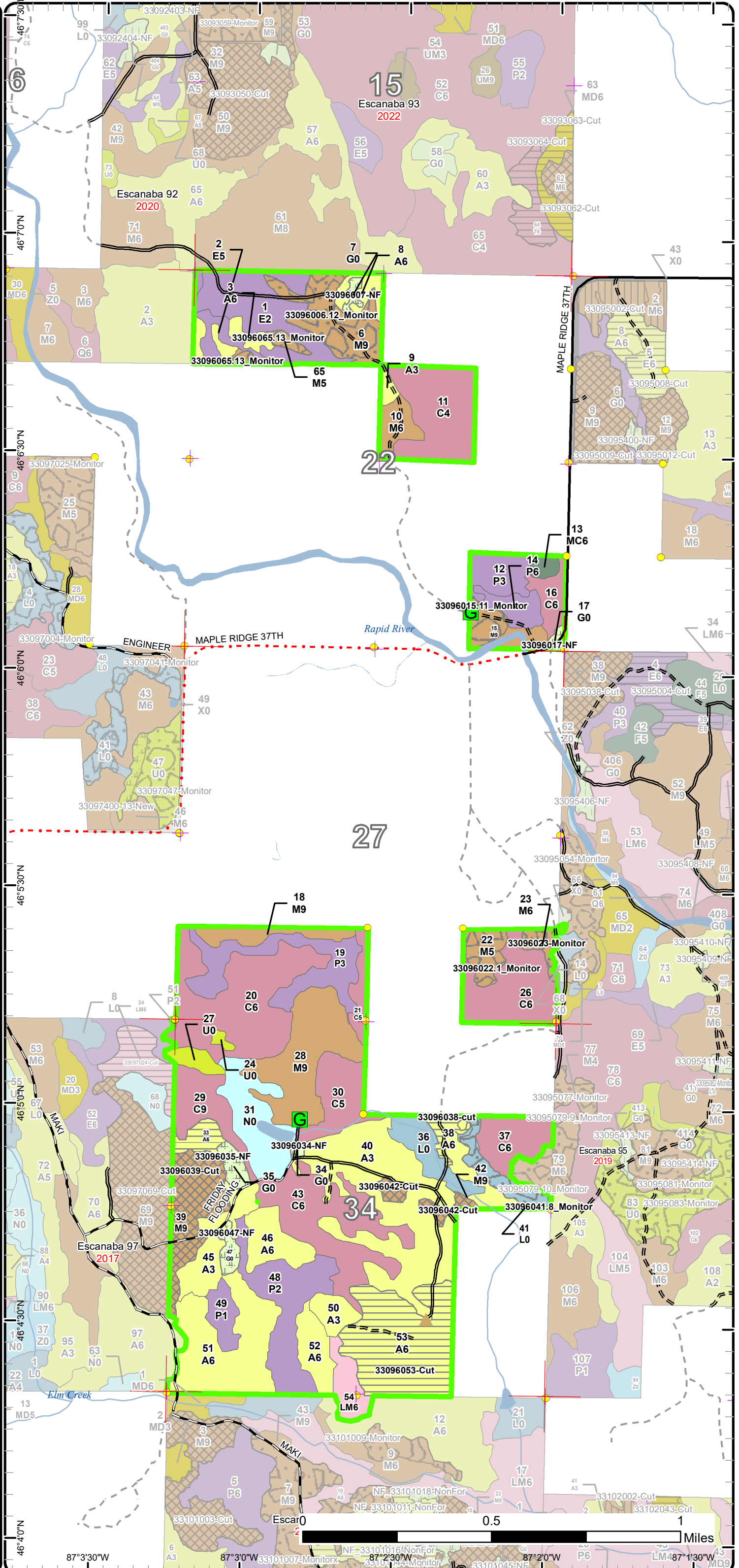

46°40'N 87°3'30"W 46°30'N 87°30'W 46°20'N 87°20'W 46°10'N 87°10'W 45°40'N 87°10'W

Special Conservation Areas

Compartment: 96
 T43N-22W Sec. 22,27,34
 County: Delta
 Unit: Escanaba
 Mgmt Area: Menominee-Marquette
 YOE: 2025
 Acres: 751.1 GIS Calculated
 Examiner: Dan Racine
 Map Revised: 6/26/2023
 Map Phase: Pre-Review

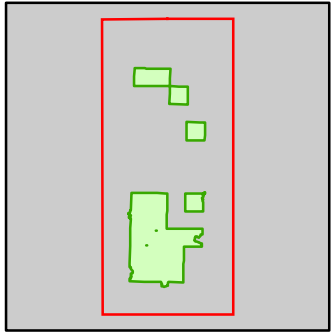

- Miris Corners
- + Remonumented Section Corners
- Survey Grade Corners
- Counties
- DNR - Primary Forest Road
- DNR - Secondary Forest Road
- DNR - Forest Access Route
- Federal / State / County - Paved Road
- County - Gravel Road
- Private - Dirt / Gravel Road
- Intermittent Stream
- Lake/Pond
- Perennial River
- Lakes and Rivers
- ▲ Berms
- G Gate
- Compartment Boundary
- Available w/ Constraints
- 5C: Delay treatment for age/size class diversity or exceptional site quality
- Unavailable
- 3J: Water quality / BMPs (stream, river, or lake)
- 3L: Other wildlife concerns
- 5E: Long-Term Retention
- Stand Boundaries
- SCA
- Cold Water Streams
- Cold Water Lakes
- High Priority Trout Stream Buffer
- Deer Winter Range
- Vernal Pool

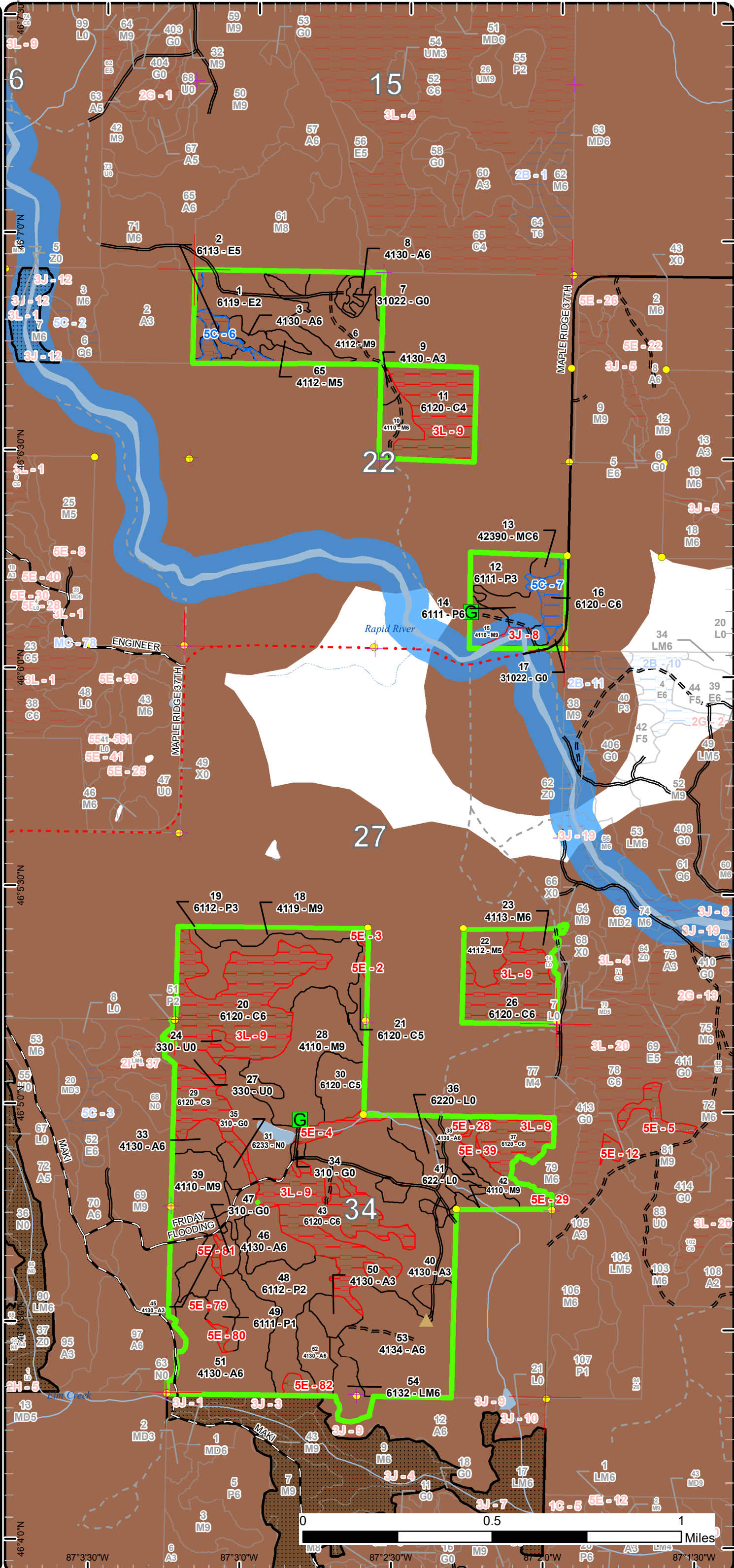

Report 1 – Total Acres by Cover Type and Age Class



Age Class

	Non-Forest	0-9	10-19	20-29	30-39	40-49	50-59	60-69	70-79	80-89	90-99	100-109	110-119	120-129	130-139	140-149	150+	Unnever-Aged	Total
Aspen	0	15	68	59	22	59	0	0	0	0	0	0	0	0	0	0	0	0	223
Cedar	0	0	0	0	0	0	0	0	0	0	0	8	199	0	0	0	0	0	207
Herbaceous Openland	12	0	0	0	0	0	0	0	0	0	0	0	0	0	0	0	0	0	12
Low-Density Trees	6	0	0	0	0	0	0	0	0	0	0	0	0	0	0	0	0	0	6
Lowland Aspen/Balsam Poplar	0	36	0	37	7	0	0	0	0	0	0	0	0	0	0	0	0	0	80
Lowland Deciduous	0	30	0	0	0	0	0	0	0	0	7	0	0	0	0	0	0	0	37
Lowland Mixed Forest	0	0	0	0	0	0	0	0	0	0	0	9	0	0	0	0	0	0	9
Lowland Shrub	22	0	0	0	0	0	0	0	0	0	0	0	0	0	0	0	0	0	22
Marsh	22	0	0	0	0	0	0	0	0	0	0	0	0	0	0	0	0	0	22
Northern Hardwood	0	0	0	0	0	0	0	0	0	95	15	24	0	0	0	0	0	0	134
Upland Conifers	0	0	0	0	0	3	0	0	0	0	0	0	0	0	0	0	0	0	3
Total	62	81	68	96	29	62	0	0	0	95	22	32	208	0	0	0	0	0	755



Report 2 – Treatment Summary

Escanaba Mgt. Unit

Year of Entry: 2025

Acres of Harvest

Compartment 96

Total Compartment Acres: 751

Commercial Harvest - 86
 Harvests with Site Condition - 0
 Next Step Harvest - 0
 Habitat Cut - 0

Cover Type by Harvest Method

	Clearcut	Selection	Patch Clearcut	Seed Tree	Shelterwood	Thinning	Overstory Removal	Salvage	Other	Total Acres
Aspen	57	0	0	0	0	0	0	0	0	57
Northern Hardwood	0	29	0	0	0	0	0	0	0	29
Total	57	29	0	0	0	0	0	0	0	86

Proposed and Next Step Treatments by Method

	Harvest	Site Prep	Planting	Seeding	Burning	Pesticide	Monitoring	Other	Non-Forest Mgt.	Total Acres
Current	86	0	0	0	0	0	54	0	10	150
Next Step	0	0	0	0	0	0	86	0	0	86
Total	86	0	0	0	0	0	140	0	10	236



S t a n d	Treatment Name	Acres	Stand CoverType	Size Density	Stand Age	BA Range	Treatment Type	Treatment Method	Cover Type Objective	Age Structure	Habitat Cut
-----------------------	-------------------	-------	--------------------	-----------------	--------------	-------------	-------------------	---------------------	-------------------------	------------------	----------------

Proposed Treatments:

7	33096007-NF	1.6	31022 - Warm Season Grass	Nonstocked		Unspec ified	NonForestMgt	Other - Specify	310 - Herbaceous Openland		No
<p><u>Prescription</u> Prescribed fire, farming (dozing, disking, raking, herbiciding, seeding (native or naturalized species only), fertilizing and liming, brushhog/saw <u>Specs:</u> removal of competing trees and establishment of native hard and soft mast producers such as red oak, crabapple or others. Also sharecropping could be considered for this opening.</p> <p><u>Next Step</u> <u>Treatments:</u></p> <p><u>Acceptable</u> <u>Regen:</u></p> <p><u>Other</u> <u>Comment:</u></p> <p><u>Site Condition</u> <u>Proposed Start Date:</u> 8 /30/2023</p>											
17	33096017-NF	1.6	31022 - Warm Season Grass	Nonstocked			NonForestMgt	Other - Specify	310 - Herbaceous Openland		No
<p><u>Prescription</u> Prescribed fire, farming (dozing, disking, raking, herbiciding, seeding (native or naturalized species only), fertilizing and liming, brushhog/saw <u>Specs:</u> removal of competing trees and establishment of native hard and soft mast producers such as red oak, crabapple or others. Also sharecropping could be considered for this opening.</p> <p><u>Next Step</u> <u>Treatments:</u></p> <p><u>Acceptable</u> <u>Regen:</u></p> <p><u>Other</u> <u>Comment:</u></p> <p><u>Site Condition</u> <u>Proposed Start Date:</u> 10/1 /2024</p>											
33	33096033-Cut	5.7	4130 - Aspen	Poletimber Well	39	Unspec ified	Harvest	Clearcut	413 - Aspen	Even-Aged	No
<p><u>Prescription</u> Clearcut: Cut all tree 3 inches and greater dbh. <u>Specs:</u></p> <p><u>Next Step</u> Monitoring, Natural Regen (Re-Inventory) <u>Treatments:</u></p> <p><u>Acceptable</u> Aspen, mixed conifer and deciduous species. <u>Regen:</u></p> <p><u>Other</u> No retention due to small stand size. The stand is in the 40 year old size class however this stand prescription will aid in creating an age <u>Comment:</u> class distribution of the aspen resource within the management area. The clearcut will have good aspen regeneration and be beneficial for wildlife habitat.</p> <p><u>Site Condition</u> <u>Proposed Start Date:</u> 10/1 /2024</p>											



S
t
a
n
d

Treatment Name	Acres	Stand CoverType	Size Density	Stand Age	BA Range	Treatment Type	Treatment Method	Cover Type Objective	Age Structure	Habitat Cut
----------------	-------	-----------------	--------------	-----------	----------	----------------	------------------	----------------------	---------------	-------------

34	33096034-NF	1.0	310 - Herbaceous Openland	Nonstocked			NonForestMgt	Other - Specify	310 - Herbaceous Openland	No
-----------	--------------------	-----	---------------------------	------------	--	--	--------------	-----------------	---------------------------	----

Prescription Prescribed fire, farming (dozing, disking, raking, herbiciding, seeding (native or naturalized species only), fertilizing and liming, brushhog/saw
Specs: removal of competing trees and establishment of native hard and soft mast producers such as red oak, crabapple or others. Also sharecropping could be considered for this opening.

Next Step
Treatments:

Acceptable
Regen:

Other
Comment:

Site Condition

Proposed Start Date: 8 /30/2023

35	33096035-NF	4.2	310 - Herbaceous Openland	Nonstocked			NonForestMgt	Other - Specify	310 - Herbaceous Openland	No
-----------	--------------------	-----	---------------------------	------------	--	--	--------------	-----------------	---------------------------	----

Prescription Prescribed fire, farming (dozing, disking, raking, herbiciding, seeding (native or naturalized species only), fertilizing and liming, brushhog/saw
Specs: removal of competing trees and establishment of native hard and soft mast producers such as red oak, crabapple or others. Also sharecropping could be considered for this opening.

Next Step
Treatments:

Acceptable
Regen:

Other
Comment:

Site Condition

Proposed Start Date: 8 /30/2023

38	33096038-cut	3.9	4130 - Aspen	Poletimber Well	40	Unspec ified	Harvest	Clearcut	413 - Aspen	Even-Aged	No
-----------	---------------------	-----	--------------	-----------------	----	--------------	---------	----------	-------------	-----------	----

Prescription Clearcut: Cut all trees 3 inches and greater at dbh. Place the boundary line at the top of the hillside along the Friday Flooding.
Specs:

Next Step Monitoring, Natural Regen (Re-Inventory)
Treatments:

Acceptable Aspen, Mixed conifer and deciduous species.
Regen:

Other This stand was identified in the Regional State Forest plan as a potential treatment to harvest. The portion of this stand being harvested is older and mature timber compared to the remainder of the stand. The remainder of stand 38 will be retained to harvest when the timber has better merchantability. The harvest will aid in age class distribution of the aspen within the management area and create beneficial wildlife habitat. Expect good aspen regeneration and well beyond the green up requirements when the remaining portion of stand 38 is harvested.

Site Condition

Proposed Start Date: 10/1 /2024



S
t
a
n
d

Treatment Name	Acres	Stand CoverType	Size Density	Stand Age	BA Range	Treatment Type	Treatment Method	Cover Type Objective	Age Structure	Habitat Cut
----------------	-------	-----------------	--------------	-----------	----------	----------------	------------------	----------------------	---------------	-------------

39	33096039-Cut	23.6	4110 - Sugar Maple Association	Sawtimber Well	105	111-140	Harvest	Single Tree Selection	411 - Northern Hardwood	Uneven-Aged	No
-----------	---------------------	------	--------------------------------	----------------	-----	---------	---------	-----------------------	-------------------------	-------------	----

Prescription Selection: Retain approximately 70 BA and favor to leave any minor component species. Create regeneration gaps and open up around any existing regeneration.
Specs:

Next Step Monitoring, Natural Regen (Re-Inventry)
Treatments:

Acceptable Northern Hardwood species.
Regen:

Other The prescription will improve the existing stand quality of the northern hardwoods. The attempt to create regeneration will aid to move the stand to an all aged structure and enhance structural diversity and promote the long term northern hardwood management for this stand.
Comment:

Site Condition

Proposed Start Date: 10/1 /2024

42	33096042-Cut	5.7	4110 - Sugar Maple Association	Sawtimber Well	88	81-110	Harvest	Single Tree Selection	411 - Northern Hardwood	Uneven-Aged	No
-----------	---------------------	-----	--------------------------------	----------------	----	--------	---------	-----------------------	-------------------------	-------------	----

Prescription Selection- Retain approximately 70 BA. Create regeneration gaps and open up around any existing regeneration.
Specs:

Next Step Monitoring, Natural Regen (Re-Inventry)
Treatments:

Acceptable Maple, other mixed northern hardwood species.
Regen:

Other The prescription will improve the existing stand quality of the northern hardwoods. The attempt to create regeneration will aid to move the stand to an all aged structure and enhance structural diversity and promote the long term northern hardwood management for this stand. Longer term regeneration will have to be addressed through optional silvicultural treatments and replanting to acceptable species.
Comment:

Site Condition

Proposed Start Date: 10/1 /2024

47	33096047-NF	3.3	310 - Herbaceous Openland	Nonstocked			NonForestMgt	Other - Specify	310 - Herbaceous Openland		No
-----------	--------------------	-----	---------------------------	------------	--	--	--------------	-----------------	---------------------------	--	----

Prescription Prescribed fire, farming (dozing, disking, raking, herbiciding, seeding (native or naturalized species only), fertilizing and liming, brushhog/saw removal of competing trees and establishment of native hard and soft mast producers such as red oak, crabapple or others. Also sharecropping could be considered for this opening.
Specs:

Next Step
Treatments:

Acceptable
Regen:

Other
Comment:

Site Condition

Proposed Start Date: 8 /30/2023



S
t
a
n
d

Treatment Name	Acres	Stand CoverType	Size Density	Stand Age	BA Range	Treatment Type	Treatment Method	Cover Type Objective	Age Structure	Habitat Cut
53 33096053-Cut	47.0	4134 - Aspen, Spruce/Fir	Poletimber Well	42	Unspec ified	Harvest	Clearcut with Retention	413 - Aspen	Even-Aged	No
<p><u>Prescription</u> Clearcut: Cut all trees 3 inches and greater. Leave retention of 3 to 10% of the stand determined at the time of sale preparation.</p> <p><u>Specs:</u></p> <p><u>Next Step</u> Monitoring, Natural Regen (Re-Inventory)</p> <p><u>Treatments:</u></p> <p><u>Acceptable</u> Aspen, mixed conifer and deciduous species.</p> <p><u>Regen:</u></p> <p><u>Other</u> This stand is in the 40 to 50 year age range. It was identified in the Regional plan as a potential treatment. The harvesting of this stand will aid in the creation of an even aged class distribution of the aspen resource. Expect good results of the clearcut prescription to fully regenerate to aspen and provide wildlife benefits of regenerating aspen. The retention will leave a legacy portion of this stand intact and further diversify habitat for wildlife benefit.</p> <p><u>Comment:</u></p> <p><u>Site Condition</u></p> <p><u>Proposed Start Date:</u> 10/1 /2024</p>										

Approved Treatments:

6 33096006.12_Monitor	23.3	4112 - Maple, Beech, Cherry Association	Sawtimber Well	88	51-80	Monitoring	Natural Regen (Re-Inventory)	4112 - Maple, Beech, Cherry Association	Uneven-Aged	No
<p><u>Prescription</u> Unit 2 of the Rapid River hardwood sale. The hardwood was marked and the rest was cut.</p> <p><u>Specs:</u></p> <p><u>Next Step</u></p> <p><u>Treatments:</u></p> <p><u>Acceptable</u> any spp associated with Northern Hdwds and Fb Fs.</p> <p><u>Regen:</u></p> <p><u>Other</u> Percent to Treat = 100%</p> <p><u>Comment:</u></p> <p><u>Site Condition</u></p> <p><u>Proposed Start Date:</u> 10/1 /2032</p>										
15 33096015.11_Monitor	5.6	4110 - Sugar Maple Association	Sawtimber Well	93	51-80	Monitoring	Natural Regen (Re-Inventory)	4119 - Mixed Northern Hardwoods	Uneven-Aged	No
<p><u>Prescription</u> Monitor the regeneration.</p> <p><u>Specs:</u></p> <p><u>Next Step</u></p> <p><u>Treatments:</u></p> <p><u>Acceptable</u> Any spp associated with Northern Hardwood timber type and Fb, Fs..</p> <p><u>Regen:</u></p> <p><u>Other</u> Percent to Treat = 100%</p> <p><u>Comment:</u></p> <p><u>Site Condition</u></p> <p><u>Proposed Start Date:</u> 10/1 /2032</p>										



S
t
a
n
d

Treatment Name	Acres	Stand CoverType	Size Density	Stand Age	BA Range	Treatment Type	Treatment Method	Cover Type Objective	Age Structure	Habitat Cut
----------------	-------	-----------------	--------------	-----------	----------	----------------	------------------	----------------------	---------------	-------------

22	33096022.1_M onitor	8.2	4112 - Maple, Beech, Cherry Association	Poletimber Medium	88	51-80	Monitoring	Natural Regen (Re-Inventory)	4110 - Sugar Maple Association	Uneven-Aged	No
-----------	----------------------------	-----	-----------------------------------------	-------------------	----	-------	------------	------------------------------	--------------------------------	-------------	----

Prescription Monitor the regeneration following the End of Friday Harvest completed in 2022.

Specs:

Next Step

Treatments:

Acceptable Monitor the regeneration of the overstory species.

Regen:

Other Percent to Treat = 100%

Comment: Long term regeneration plan to monitor the success of the maple and mixed conifer species during the re-inventory cycle. If adequate regeneration does not exist, remove the existing overstory except any hemlock and plant to an acceptable species mix.

Site Condition

Proposed Start Date: 10/1 /2032

23	33096023-Monitor	4.6	4113 - R.Maple, Conifer	Poletimber Well	85	1-50	Monitoring	Natural Regen (Re-Inventory)	4113 - R.Maple, Conifer	Two-Aged	No
-----------	-------------------------	-----	-------------------------	-----------------	----	------	------------	------------------------------	-------------------------	----------	----

Prescription Monitor the regeneration.

Specs:

Next Step

Treatments:

Acceptable Monitor the regeneration of existing overstory species.

Regen:

Other Percent to Treat = 100%

Comment:

Site Condition

Proposed Start Date: 10/1 /2032

41	33096041.8_M onitor	8.9	622 - Lowland Shrub Nonstocked	0	Unspecified	Monitoring	Natural Regen (Re-Inventory)	6117 - Lowland Deciduous, Mixed Coniferous	Even-Aged	No
-----------	----------------------------	-----	--------------------------------	---	-------------	------------	------------------------------	--------------------------------------------	-----------	----

Prescription Monitor the regeneration during the re-inventory cycle following the End of Friday sale unit 4 completed in 2022.

Specs:

Within Payment Unit(s) 2, 4, and 10, all trees which meet minimum piece specifications in 2.2 Utilization are designated for cutting, except do not cut cedar, hemlock, and trees marked with green paint above and below stump height

Next Step

Treatments:

Acceptable Monitor the regeneration of overstory species.

Regen:

Other Percent to Treat = 100%

Comment: If adequate regeneration is not present during re-inventory monitoring, look to seed in the site with spruce.

Site Condition

Proposed Start Date: 10/1 /2032



S
t
a
n
d

Treatment Name	Acres	Stand CoverType	Size Density	Stand Age	BA Range	Treatment Type	Treatment Method	Cover Type Objective	Age Structure	Habitat Cut
65 33096065.13_Monitor	3.7	4112 - Maple, Beech, Cherry Association	Poletimber Medium	90	81-110	Monitoring	Natural Regen (Re-Inventory)	4112 - Maple, Beech, Cherry Association	Uneven-Aged	No
<p><u>Prescription</u> Monitor the regeneration following the Rapid River Hardwood sale completed in 2019.</p> <p><u>Specs:</u></p> <p><u>Next Step</u></p> <p><u>Treatments:</u></p> <p><u>Acceptable</u> Rm, Cherry, Sm, BsWd, W.ash.or other associated Northern Hardwood spp.</p> <p><u>Regen:</u></p> <p><u>Other</u> Percent to Treat = 100%</p> <p><u>Comment:</u> Long term regeneration plan to monitor the regeneration during the re-inventory cycle. Combine a long term hardwood regeneration plan with stand 6 with optional silvicultural treatments and replant to an acceptable species mix.</p> <p><u>Site Condition</u></p> <p><u>Proposed Start Date:</u> 10/1 /2032</p>										

Total Treatment Acreage Proposed: 151.9

Mgt. Unit

Compartment: #Type!

Year of Entry:



Report 5 – PROPOSED SPECIAL CONSERVATION AREA* (SCA) DETAILS

* This is a partial list of SCAs for this compartment. Not included are those areas identified under other Department initiatives (Natural Rivers, Deer Wintering Areas, etc.). Those will be identified in separate, future map and report products.

SCA Name	SCA Category	Detail Type	Recommendation	Acres
----------	--------------	-------------	----------------	-------

Comments



Report 6 – EXISTING SPECIAL CONSERVATION AREA DETAILS

* This is a list of SCA's for this compartment along with a 1/4 mile buffer surrounding the compartment. Refer to the Special Conservation Area Map for locations of the below listed Conservation Areas.

ERA = Ecological Reference Area
HCVA = High Conservation Value Area
SCA = Special Conservation Area

Conservation Area	Type	Description
SCA	Cold Water Lake	A coldwater lake has temperature and dissolved oxygen conditions that allow naturally-reproduced or stocked trout populations and those of other coldwater fish species to persist from year to year. Suitable conditions for coldwater fishes may occur in Michigan lakes if they are relatively deep, have substantial groundwater inflows, or are located in colder (northern) areas of the state. Such lakes are established by Director's action and designated as trout resources by Fisheries Order 200.
SCA	Cold Water Stream	A coldwater stream has temperature and dissolved oxygen conditions that allow naturally-reproduced or stocked trout populations and those of other coldwater fish species (e.g., slimy sculpin) to persist from year to year. Coldwater streams in Michigan typically provide these conditions due to substantial contributions of groundwater to their stream flows. Such streams are established by Director's action and designated as trout resources by Fisheries Order 210.
SCA	Habitat Area	An area that provide some specific need for the life cycle of wildlife species, including State Wildlife Areas and Waterfowl Production Areas, deer wintering complexes in lowland conifer communities, grassland openings and savannas. Habitat areas are distinct from critical habitat designated for recovery of endangered or threatened species (such as Kirtland's warbler or piping plover areas) in that they are more general in nature, are not primarily associated with threatened or endangered species, and are not covered by species recovery plans that are developed in cooperation with Federal agencies.
SCA	Riparian Area	A transitional area between aquatic and terrestrial ecosystems in which the terrestrial ecosystem influences the aquatic ecosystem and vice-versa. Because of the unique conditions adjacent to lakes, streams and open water wetlands, riparian areas harbor a high diversity of plants and wildlife. Riparian communities are ecologically and socially significant in their effects on water quality and quantity, as well as aesthetics, habitat, bank stability, timber production, and their contribution to overall biodiversity.



Stand	Level 4 Cover Type	Size Density	Acres	Stand Age	BA Range	Managed Site	General Comments																																																																		
1	6119 - Mixed Lowland Deciduous Forest	Sapling Medium	30.3	2	1-50	N/A	This stand was unit 1 of the Rapid River Hardwood sale. All trees cut except cedar, hemlock and green marked trees of maple and deciduous. Stand and treatment 1 and 4 were combined here to stand 1. Lot of blowdown of residual trees left from the harvest. Decent regeneration of maple stump sprouts. Some lower areas of cattails and raspberries, expect these areas to fill in with mixed conifer species over time. Stand could be considered two aged with residual trees from harvest.																																																																		
<table border="1"> <thead> <tr> <th>Canopy Species</th> <th>% Cover</th> <th>Size Class</th> <th>DBH</th> <th>Age</th> </tr> </thead> <tbody> <tr> <td>Red Maple</td> <td>50</td> <td>Sapling</td> <td>1</td> <td>2</td> </tr> <tr> <td>Northern White Cedar</td> <td>5</td> <td>Pole</td> <td>9</td> <td></td> </tr> <tr> <td>Sugar Maple</td> <td>5</td> <td>Pole</td> <td>9</td> <td></td> </tr> <tr> <td>Hemlock</td> <td>5</td> <td>Pole</td> <td>9</td> <td></td> </tr> <tr> <td>Balsam Poplar</td> <td>5</td> <td>Sapling</td> <td>1</td> <td></td> </tr> <tr> <td>Red Maple</td> <td>10</td> <td>Log</td> <td>10</td> <td>81</td> </tr> <tr> <td>White Spruce</td> <td>5</td> <td>Sapling</td> <td>1</td> <td></td> </tr> <tr> <td>Black Ash</td> <td>15</td> <td>Sapling</td> <td>1</td> <td></td> </tr> </tbody> </table>		Canopy Species	% Cover	Size Class	DBH	Age		Red Maple	50	Sapling	1	2	Northern White Cedar	5	Pole	9		Sugar Maple	5	Pole	9		Hemlock	5	Pole	9		Balsam Poplar	5	Sapling	1		Red Maple	10	Log	10	81	White Spruce	5	Sapling	1		Black Ash	15	Sapling	1		<table border="1"> <thead> <tr> <th>Sub-Canopy Species</th> <th>Density</th> <th>Avg. Height</th> <th>Size</th> </tr> </thead> <tbody> <tr> <td>White Spruce</td> <td>Low</td> <td>< 5 feet</td> <td>Sapling</td> </tr> <tr> <td>Cattail spp.</td> <td>Low</td> <td>Unspecified</td> <td>Non-Wood</td> </tr> <tr> <td>Red Maple</td> <td>Low</td> <td>< 5 feet</td> <td>Sapling</td> </tr> <tr> <td>Blackberry/Raspberry</td> <td>Low</td> <td>5 - 10 feet</td> <td>Tall Shrub</td> </tr> <tr> <td>Black Ash</td> <td>Low</td> <td>< 5 feet</td> <td>Sapling</td> </tr> </tbody> </table>		Sub-Canopy Species	Density	Avg. Height	Size	White Spruce	Low	< 5 feet	Sapling	Cattail spp.	Low	Unspecified	Non-Wood	Red Maple	Low	< 5 feet	Sapling	Blackberry/Raspberry	Low	5 - 10 feet	Tall Shrub	Black Ash	Low	< 5 feet	Sapling
Canopy Species	% Cover	Size Class	DBH	Age																																																																					
Red Maple	50	Sapling	1	2																																																																					
Northern White Cedar	5	Pole	9																																																																						
Sugar Maple	5	Pole	9																																																																						
Hemlock	5	Pole	9																																																																						
Balsam Poplar	5	Sapling	1																																																																						
Red Maple	10	Log	10	81																																																																					
White Spruce	5	Sapling	1																																																																						
Black Ash	15	Sapling	1																																																																						
Sub-Canopy Species	Density	Avg. Height	Size																																																																						
White Spruce	Low	< 5 feet	Sapling																																																																						
Cattail spp.	Low	Unspecified	Non-Wood																																																																						
Red Maple	Low	< 5 feet	Sapling																																																																						
Blackberry/Raspberry	Low	5 - 10 feet	Tall Shrub																																																																						
Black Ash	Low	< 5 feet	Sapling																																																																						
2	6113 - Lowland Maple	Poletimber Medium	6.8	90	1-50	N/A	Drainage area. Most of the ash is dead now.																																																																		
<table border="1"> <thead> <tr> <th>Canopy Species</th> <th>% Cover</th> <th>Size Class</th> <th>DBH</th> <th>Age</th> </tr> </thead> <tbody> <tr> <td>Yellow Birch</td> <td>5</td> <td>Pole</td> <td>6</td> <td></td> </tr> <tr> <td>Black Ash</td> <td>15</td> <td>Pole</td> <td>8</td> <td>90</td> </tr> <tr> <td>Balsam Fir</td> <td>5</td> <td>Pole</td> <td>8</td> <td></td> </tr> <tr> <td>Black Spruce</td> <td>15</td> <td>Pole</td> <td>7</td> <td></td> </tr> <tr> <td>Red Maple</td> <td>60</td> <td>Pole</td> <td>9</td> <td>90</td> </tr> </tbody> </table>		Canopy Species	% Cover	Size Class	DBH	Age	Yellow Birch	5	Pole	6		Black Ash	15	Pole	8	90	Balsam Fir	5	Pole	8		Black Spruce	15	Pole	7		Red Maple	60	Pole	9	90	<table border="1"> <thead> <tr> <th>Sub-Canopy Species</th> <th>Density</th> <th>Avg. Height</th> <th>Size</th> </tr> </thead> <tbody> <tr> <td>Black Ash</td> <td>Low</td> <td>5 - 10 feet</td> <td>Sapling</td> </tr> <tr> <td>Black Spruce</td> <td>Medium</td> <td>< 5 feet</td> <td>Sapling</td> </tr> <tr> <td>Balsam Fir</td> <td>Medium</td> <td>< 5 feet</td> <td>Sapling</td> </tr> <tr> <td>Red Maple</td> <td>Low</td> <td>< 5 feet</td> <td>Sapling</td> </tr> </tbody> </table>		Sub-Canopy Species	Density	Avg. Height	Size	Black Ash	Low	5 - 10 feet	Sapling	Black Spruce	Medium	< 5 feet	Sapling	Balsam Fir	Medium	< 5 feet	Sapling	Red Maple	Low	< 5 feet	Sapling																				
Canopy Species	% Cover	Size Class	DBH	Age																																																																					
Yellow Birch	5	Pole	6																																																																						
Black Ash	15	Pole	8	90																																																																					
Balsam Fir	5	Pole	8																																																																						
Black Spruce	15	Pole	7																																																																						
Red Maple	60	Pole	9	90																																																																					
Sub-Canopy Species	Density	Avg. Height	Size																																																																						
Black Ash	Low	5 - 10 feet	Sapling																																																																						
Black Spruce	Medium	< 5 feet	Sapling																																																																						
Balsam Fir	Medium	< 5 feet	Sapling																																																																						
Red Maple	Low	< 5 feet	Sapling																																																																						
3	4130 - Aspen	Poletimber Well	6.5	25	Immature	N/A																																																																			
<table border="1"> <thead> <tr> <th>Canopy Species</th> <th>% Cover</th> <th>Size Class</th> <th>DBH</th> <th>Age</th> </tr> </thead> <tbody> <tr> <td>Quaking Aspen</td> <td>90</td> <td>Pole</td> <td>6</td> <td>25</td> </tr> <tr> <td>Red Maple</td> <td>5</td> <td>Pole/Sapling</td> <td>6</td> <td></td> </tr> <tr> <td>Balsam Poplar</td> <td>5</td> <td>Pole</td> <td>7</td> <td></td> </tr> </tbody> </table>		Canopy Species	% Cover	Size Class	DBH	Age	Quaking Aspen	90	Pole	6	25	Red Maple	5	Pole/Sapling	6		Balsam Poplar	5	Pole	7		<table border="1"> <thead> <tr> <th>Sub-Canopy Species</th> <th>Density</th> <th>Avg. Height</th> <th>Size</th> </tr> </thead> <tbody> <tr> <td>Balsam Fir</td> <td>Low</td> <td>< 5 feet</td> <td>Sapling</td> </tr> <tr> <td>Blackberry/Raspberry</td> <td>Low</td> <td>5 - 10 feet</td> <td>Tall Shrub</td> </tr> </tbody> </table>		Sub-Canopy Species	Density	Avg. Height	Size	Balsam Fir	Low	< 5 feet	Sapling	Blackberry/Raspberry	Low	5 - 10 feet	Tall Shrub																																						
Canopy Species	% Cover	Size Class	DBH	Age																																																																					
Quaking Aspen	90	Pole	6	25																																																																					
Red Maple	5	Pole/Sapling	6																																																																						
Balsam Poplar	5	Pole	7																																																																						
Sub-Canopy Species	Density	Avg. Height	Size																																																																						
Balsam Fir	Low	< 5 feet	Sapling																																																																						
Blackberry/Raspberry	Low	5 - 10 feet	Tall Shrub																																																																						
6	4112 - Maple, Beech, Cherry Association	Sawtimber Well	23.4	88	51-80	N/A	This stand was unit 2 of the Rapid River Hardwood sale completed in 2021. The aspen, balsam fir and spruce were all cut and the hardwood was marked. Some stump sprouting maple with browse.																																																																		
<table border="1"> <thead> <tr> <th>Canopy Species</th> <th>% Cover</th> <th>Size Class</th> <th>DBH</th> <th>Age</th> </tr> </thead> <tbody> <tr> <td>Sugar Maple</td> <td>55</td> <td>Log/Pole</td> <td>10</td> <td>88</td> </tr> <tr> <td>Red Maple</td> <td>35</td> <td>Log/Pole</td> <td>10</td> <td></td> </tr> <tr> <td>Basswood</td> <td>5</td> <td>Log/Pole</td> <td>10</td> <td></td> </tr> <tr> <td>Yellow Birch</td> <td>5</td> <td>Pole</td> <td>9</td> <td></td> </tr> </tbody> </table>		Canopy Species	% Cover	Size Class	DBH	Age		Sugar Maple	55	Log/Pole	10	88	Red Maple	35	Log/Pole	10		Basswood	5	Log/Pole	10		Yellow Birch	5	Pole	9		<table border="1"> <thead> <tr> <th>Sub-Canopy Species</th> <th>Density</th> <th>Avg. Height</th> <th>Size</th> </tr> </thead> <tbody> <tr> <td>White Spruce</td> <td>Low</td> <td>< 5 feet</td> <td>Sapling</td> </tr> <tr> <td>Ironwood</td> <td>Medium</td> <td>5 - 10 feet</td> <td>Sapling</td> </tr> </tbody> </table>		Sub-Canopy Species	Density	Avg. Height	Size	White Spruce	Low	< 5 feet	Sapling	Ironwood	Medium	5 - 10 feet	Sapling																																
Canopy Species	% Cover	Size Class	DBH	Age																																																																					
Sugar Maple	55	Log/Pole	10	88																																																																					
Red Maple	35	Log/Pole	10																																																																						
Basswood	5	Log/Pole	10																																																																						
Yellow Birch	5	Pole	9																																																																						
Sub-Canopy Species	Density	Avg. Height	Size																																																																						
White Spruce	Low	< 5 feet	Sapling																																																																						
Ironwood	Medium	5 - 10 feet	Sapling																																																																						
7	31022 - Warm Season Grass	Nonstocked	1.6		Unspecified	Managed Opening	2014: oaks and crabapples planted and sheltered 2015: seeded with clover																																																																		
8	4130 - Aspen	Poletimber Well	5.7	30	Immature	N/A	Some larger timber here.																																																																		
<table border="1"> <thead> <tr> <th>Canopy Species</th> <th>% Cover</th> <th>Size Class</th> <th>DBH</th> <th>Age</th> </tr> </thead> <tbody> <tr> <td>Balsam Poplar</td> <td>10</td> <td>Pole</td> <td>7</td> <td></td> </tr> <tr> <td>Balsam Fir</td> <td>5</td> <td>Pole</td> <td>7</td> <td></td> </tr> <tr> <td>Red Maple</td> <td>5</td> <td>Pole</td> <td>7</td> <td></td> </tr> <tr> <td>Quaking Aspen</td> <td>80</td> <td>Pole</td> <td>7</td> <td>30</td> </tr> </tbody> </table>		Canopy Species	% Cover	Size Class	DBH	Age	Balsam Poplar	10	Pole	7		Balsam Fir	5	Pole	7		Red Maple	5	Pole	7		Quaking Aspen	80	Pole	7	30	<table border="1"> <thead> <tr> <th>Sub-Canopy Species</th> <th>Density</th> <th>Avg. Height</th> <th>Size</th> </tr> </thead> <tbody> <tr> <td>Ironwood</td> <td>Low</td> <td>5 - 10 feet</td> <td>Sapling</td> </tr> <tr> <td>Balsam Fir</td> <td>Low</td> <td>5 - 10 feet</td> <td>Sapling</td> </tr> </tbody> </table>		Sub-Canopy Species	Density	Avg. Height	Size	Ironwood	Low	5 - 10 feet	Sapling	Balsam Fir	Low	5 - 10 feet	Sapling																																	
Canopy Species	% Cover	Size Class	DBH	Age																																																																					
Balsam Poplar	10	Pole	7																																																																						
Balsam Fir	5	Pole	7																																																																						
Red Maple	5	Pole	7																																																																						
Quaking Aspen	80	Pole	7	30																																																																					
Sub-Canopy Species	Density	Avg. Height	Size																																																																						
Ironwood	Low	5 - 10 feet	Sapling																																																																						
Balsam Fir	Low	5 - 10 feet	Sapling																																																																						



Stand	Level 4 Cover Type	Size Density	Acres	Stand Age	BA Range	Managed Site	General Comments																																										
9	4130 - Aspen	Sapling Well	2.2	25	Immature	N/A	Small diameter fully stocked stand.																																										
<table border="1"> <thead> <tr> <th>Canopy Species</th> <th>% Cover</th> <th>Size Class</th> <th>DBH</th> <th>Age</th> </tr> </thead> <tbody> <tr> <td>Quaking Aspen</td> <td>80</td> <td>Sapling</td> <td>3</td> <td>25</td> </tr> <tr> <td>Balsam Poplar</td> <td>10</td> <td>Sapling</td> <td>3</td> <td></td> </tr> <tr> <td>Red Maple</td> <td>10</td> <td>Sapling</td> <td>3</td> <td></td> </tr> </tbody> </table>		Canopy Species	% Cover	Size Class	DBH	Age	Quaking Aspen	80	Sapling	3	25	Balsam Poplar	10	Sapling	3		Red Maple	10	Sapling	3		<table border="1"> <thead> <tr> <th>Sub-Canopy Species</th> <th>Density</th> <th>Avg. Height</th> <th>Size</th> </tr> </thead> <tbody> <tr> <td>Balsam Fir</td> <td>Medium</td> <td>< 5 feet</td> <td>Sapling</td> </tr> <tr> <td>White Spruce</td> <td>High</td> <td>< 5 feet</td> <td>Sapling</td> </tr> </tbody> </table>		Sub-Canopy Species	Density	Avg. Height	Size	Balsam Fir	Medium	< 5 feet	Sapling	White Spruce	High	< 5 feet	Sapling														
Canopy Species	% Cover	Size Class	DBH	Age																																													
Quaking Aspen	80	Sapling	3	25																																													
Balsam Poplar	10	Sapling	3																																														
Red Maple	10	Sapling	3																																														
Sub-Canopy Species	Density	Avg. Height	Size																																														
Balsam Fir	Medium	< 5 feet	Sapling																																														
White Spruce	High	< 5 feet	Sapling																																														
10	4110 - Sugar Maple Association	Poletimber Well	7.4	88	81-110	N/A	some scattered cedar, hemlock and yellow birch along transitional edge.																																										
<table border="1"> <thead> <tr> <th>Canopy Species</th> <th>% Cover</th> <th>Size Class</th> <th>DBH</th> <th>Age</th> </tr> </thead> <tbody> <tr> <td>Sugar Maple</td> <td>80</td> <td>Pole</td> <td>9</td> <td>88</td> </tr> <tr> <td>Red Maple</td> <td>15</td> <td>Log/Pole</td> <td>11</td> <td></td> </tr> <tr> <td>Yellow Birch</td> <td>5</td> <td>Log</td> <td>12</td> <td></td> </tr> </tbody> </table>		Canopy Species	% Cover	Size Class	DBH	Age	Sugar Maple	80	Pole	9	88	Red Maple	15	Log/Pole	11		Yellow Birch	5	Log	12		<table border="1"> <thead> <tr> <th>Sub-Canopy Species</th> <th>Density</th> <th>Avg. Height</th> <th>Size</th> </tr> </thead> <tbody> <tr> <td>White Spruce</td> <td>Low</td> <td>5 - 10 feet</td> <td>Sapling</td> </tr> <tr> <td>Ironwood</td> <td>Medium</td> <td>10 - 20 feet</td> <td>Sapling</td> </tr> <tr> <td>Black Ash</td> <td>Low</td> <td>10 - 20 feet</td> <td>Sapling</td> </tr> </tbody> </table>		Sub-Canopy Species	Density	Avg. Height	Size	White Spruce	Low	5 - 10 feet	Sapling	Ironwood	Medium	10 - 20 feet	Sapling	Black Ash	Low	10 - 20 feet	Sapling										
Canopy Species	% Cover	Size Class	DBH	Age																																													
Sugar Maple	80	Pole	9	88																																													
Red Maple	15	Log/Pole	11																																														
Yellow Birch	5	Log	12																																														
Sub-Canopy Species	Density	Avg. Height	Size																																														
White Spruce	Low	5 - 10 feet	Sapling																																														
Ironwood	Medium	10 - 20 feet	Sapling																																														
Black Ash	Low	10 - 20 feet	Sapling																																														
11	6120 - Lowland Cedar	Poletimber Poor	30.3	118		N/A	Scattered pockets of cedar. Regeneration is a mix of P, ash, R maple, balsam and spruce. Northeast corner has a 2 -3 acre patch of cedar,																																										
<table border="1"> <thead> <tr> <th>Canopy Species</th> <th>% Cover</th> <th>Size Class</th> <th>DBH</th> <th>Age</th> </tr> </thead> <tbody> <tr> <td>Northern White Cedar</td> <td>100</td> <td>Pole</td> <td>8</td> <td>118</td> </tr> </tbody> </table>		Canopy Species	% Cover	Size Class	DBH	Age	Northern White Cedar	100	Pole	8	118	<table border="1"> <thead> <tr> <th>Sub-Canopy Species</th> <th>Density</th> <th>Avg. Height</th> <th>Size</th> </tr> </thead> <tbody> <tr> <td>Balsam Poplar</td> <td>High</td> <td>10 - 20 feet</td> <td>Sapling</td> </tr> <tr> <td>Paper Birch</td> <td>Low</td> <td>10 - 20 feet</td> <td>Sapling</td> </tr> <tr> <td>Tag Alder</td> <td>Medium</td> <td>5 - 10 feet</td> <td>Tall Shrub</td> </tr> <tr> <td>Black Spruce</td> <td>Medium</td> <td>5 - 10 feet</td> <td>Sapling</td> </tr> <tr> <td>Balsam Fir</td> <td>Medium</td> <td>10 - 20 feet</td> <td>Sapling</td> </tr> <tr> <td>Black Ash</td> <td>High</td> <td>5 - 10 feet</td> <td>Sapling</td> </tr> <tr> <td>Red Maple</td> <td>Low</td> <td>10 - 20 feet</td> <td>Sapling</td> </tr> </tbody> </table>		Sub-Canopy Species	Density	Avg. Height	Size	Balsam Poplar	High	10 - 20 feet	Sapling	Paper Birch	Low	10 - 20 feet	Sapling	Tag Alder	Medium	5 - 10 feet	Tall Shrub	Black Spruce	Medium	5 - 10 feet	Sapling	Balsam Fir	Medium	10 - 20 feet	Sapling	Black Ash	High	5 - 10 feet	Sapling	Red Maple	Low	10 - 20 feet	Sapling				
Canopy Species	% Cover	Size Class	DBH	Age																																													
Northern White Cedar	100	Pole	8	118																																													
Sub-Canopy Species	Density	Avg. Height	Size																																														
Balsam Poplar	High	10 - 20 feet	Sapling																																														
Paper Birch	Low	10 - 20 feet	Sapling																																														
Tag Alder	Medium	5 - 10 feet	Tall Shrub																																														
Black Spruce	Medium	5 - 10 feet	Sapling																																														
Balsam Fir	Medium	10 - 20 feet	Sapling																																														
Black Ash	High	5 - 10 feet	Sapling																																														
Red Maple	Low	10 - 20 feet	Sapling																																														
12	6111 - Lowland Balsam Poplar	Sapling Well	11.2	24	Immature	N/A	Scattered cedar left, regen is balm and black ash.																																										
<table border="1"> <thead> <tr> <th>Canopy Species</th> <th>% Cover</th> <th>Size Class</th> <th>DBH</th> <th>Age</th> </tr> </thead> <tbody> <tr> <td>Northern White Cedar</td> <td>15</td> <td>Pole</td> <td>9</td> <td></td> </tr> <tr> <td>Black Ash</td> <td>35</td> <td>Sapling/Pole</td> <td>3</td> <td></td> </tr> <tr> <td>Balsam Poplar</td> <td>45</td> <td>Sapling/Pole</td> <td>3</td> <td>24</td> </tr> <tr> <td>Balsam Fir</td> <td>5</td> <td>Sapling</td> <td>3</td> <td></td> </tr> </tbody> </table>		Canopy Species	% Cover	Size Class	DBH	Age	Northern White Cedar	15	Pole	9		Black Ash	35	Sapling/Pole	3		Balsam Poplar	45	Sapling/Pole	3	24	Balsam Fir	5	Sapling	3		<table border="1"> <thead> <tr> <th>Sub-Canopy Species</th> <th>Density</th> <th>Avg. Height</th> <th>Size</th> </tr> </thead> <tbody> <tr> <td>Balsam Fir</td> <td>Medium</td> <td>Variable</td> <td>Sapling</td> </tr> <tr> <td>Black Ash</td> <td>Low</td> <td>5 - 10 feet</td> <td>Sapling</td> </tr> </tbody> </table>		Sub-Canopy Species	Density	Avg. Height	Size	Balsam Fir	Medium	Variable	Sapling	Black Ash	Low	5 - 10 feet	Sapling									
Canopy Species	% Cover	Size Class	DBH	Age																																													
Northern White Cedar	15	Pole	9																																														
Black Ash	35	Sapling/Pole	3																																														
Balsam Poplar	45	Sapling/Pole	3	24																																													
Balsam Fir	5	Sapling	3																																														
Sub-Canopy Species	Density	Avg. Height	Size																																														
Balsam Fir	Medium	Variable	Sapling																																														
Black Ash	Low	5 - 10 feet	Sapling																																														
13	42390 - Mixed Non-Pine Upland Conifers	Poletimber Well	2.6	40	51-80	N/A																																											
<table border="1"> <thead> <tr> <th>Canopy Species</th> <th>% Cover</th> <th>Size Class</th> <th>DBH</th> <th>Age</th> </tr> </thead> <tbody> <tr> <td>Tamarack</td> <td>45</td> <td>Pole</td> <td>9</td> <td></td> </tr> <tr> <td>Balsam Poplar</td> <td>5</td> <td>Pole</td> <td>6</td> <td></td> </tr> <tr> <td>Balsam Fir</td> <td>45</td> <td>Pole</td> <td>8</td> <td>40</td> </tr> <tr> <td>White Spruce</td> <td>5</td> <td>Pole</td> <td>8</td> <td></td> </tr> </tbody> </table>		Canopy Species	% Cover	Size Class	DBH	Age	Tamarack	45	Pole	9		Balsam Poplar	5	Pole	6		Balsam Fir	45	Pole	8	40	White Spruce	5	Pole	8		<table border="1"> <thead> <tr> <th>Sub-Canopy Species</th> <th>Density</th> <th>Avg. Height</th> <th>Size</th> </tr> </thead> <tbody> <tr> <td>Balsam Fir</td> <td>Low</td> <td>10 - 20 feet</td> <td>Sapling</td> </tr> </tbody> </table>		Sub-Canopy Species	Density	Avg. Height	Size	Balsam Fir	Low	10 - 20 feet	Sapling													
Canopy Species	% Cover	Size Class	DBH	Age																																													
Tamarack	45	Pole	9																																														
Balsam Poplar	5	Pole	6																																														
Balsam Fir	45	Pole	8	40																																													
White Spruce	5	Pole	8																																														
Sub-Canopy Species	Density	Avg. Height	Size																																														
Balsam Fir	Low	10 - 20 feet	Sapling																																														



Stand	Level 4 Cover Type	Size Density	Acres	Stand Age	BA Range	Managed Site	General Comments
-------	--------------------	--------------	-------	-----------	----------	--------------	------------------

14 6111 - Lowland Balsam Poplar Poletimber Well 7.1 39 Unspecified N/A Balm stand with 5 to 7 inch diameters and 1 to 2 stick trees.

Canopy Species	% Cover	Size Class	DBH	Age	Sub-Canopy Species	Density	Avg. Height	Size
Black Ash	10	Pole/Sapling	5		Balsam Fir	High	Variable	Sapling
Balsam Poplar	60	Pole/Sapling	6	39				
Paper Birch	10	Pole/Sapling	5					
Balsam Fir	20	Pole/Sapling	6					

15 4110 - Sugar Maple Association Sawtimber Well 10.8 93 51-80 N/A This stand was cut under the Rapid River hardwood scale completed in 21.

Canopy Species	% Cover	Size Class	DBH	Age	Sub-Canopy Species	Density	Avg. Height	Size
Red Maple	2	Log	12		Sugar Maple	Medium	Variable	Sapling
Sugar Maple	85	Log/Pole	10	93	Balsam Fir	Low	10 - 20 feet	Sapling
Basswood	3	Log	12		Ironwood	Low	10 - 20 feet	Sapling
Balsam Fir	5	Pole	8					
White Spruce	3	Pole	9					
Black Ash	2	Pole	8					

16 6120 - Lowland Cedar Poletimber Well 7.5 108 Unspecified N/A This stand was cut under contract 14-95-01, cut in 1999. The ash is mainly dead. Very wet site in places with high amounts of tag alder.

Canopy Species	% Cover	Size Class	DBH	Age	Sub-Canopy Species	Density	Avg. Height	Size
Balsam Fir	15	Pole	8		Tag Alder	Medium	10 - 20 feet	Tall Shrub
Northern White Cedar	55	Pole	9	108	Balsam Fir	Medium	< 5 feet	Sapling
Balsam Poplar	30	Sapling	3	24	Black Ash	Medium	Variable	Sapling

17 31022 - Warm Season Grass Nonstocked 1.6 No

18 4119 - Mixed Northern Hardwoods Sawtimber Well 9.1 85 81-110 N/A Treated in 1998. Center portion has some balm, cedar and ash with more sugar maple in pockets to the east and west with red maple mixed in.

Canopy Species	% Cover	Size Class	DBH	Age	Sub-Canopy Species	Density	Avg. Height	Size
Balsam Fir	10	Pole	8		Balsam Fir	Medium	5 - 10 feet	Sapling
Sugar Maple	35	Log/Pole	10		Quaking Aspen	Low	10 - 20 feet	Sapling
Red Maple	40	Log/Pole	10	85				
Paper Birch	5	Pole	9					
Basswood	5	Pole	9					
Black Ash	5	Pole	9					



Stand	Level 4 Cover Type	Size Density	Acres	Stand Age	BA Range	Managed Site	General Comments																																																										
19	6112 - Lowland Aspen	Sapling Well	25.4	25	Immature	N/A	Good regeneration of balm, ash and red maple with some yellow birch and paper birch. East side more ash than balm, west side more balm than other spp. Cedar is heavy in some areas and light in others. Balsam fir and other minor component species																																																										
<table border="1"> <thead> <tr> <th>Canopy Species</th> <th>% Cover</th> <th>Size Class</th> <th>DBH</th> <th>Age</th> </tr> </thead> <tbody> <tr><td>Sugar Maple</td><td>5</td><td>Sapling</td><td>2</td><td></td></tr> <tr><td>Red Maple</td><td>15</td><td>Sapling/Pole</td><td>4</td><td></td></tr> <tr><td>Yellow Birch</td><td>5</td><td>Pole/Sapling</td><td>5</td><td></td></tr> <tr><td>Quaking Aspen</td><td>15</td><td>Sapling/Pole</td><td>4</td><td></td></tr> <tr><td>Balsam Poplar</td><td>25</td><td>Sapling/Pole</td><td>4</td><td>25</td></tr> <tr><td>Black Ash</td><td>15</td><td>Pole/Sapling</td><td>5</td><td></td></tr> <tr><td>Northern White Cedar</td><td>15</td><td>Log/Pole</td><td>10</td><td></td></tr> <tr><td>Paper Birch</td><td>5</td><td>Pole/Sapling</td><td>5</td><td></td></tr> </tbody> </table>		Canopy Species	% Cover	Size Class	DBH	Age		Sugar Maple	5	Sapling	2		Red Maple	15	Sapling/Pole	4		Yellow Birch	5	Pole/Sapling	5		Quaking Aspen	15	Sapling/Pole	4		Balsam Poplar	25	Sapling/Pole	4	25	Black Ash	15	Pole/Sapling	5		Northern White Cedar	15	Log/Pole	10		Paper Birch	5	Pole/Sapling	5		<table border="1"> <thead> <tr> <th>Sub-Canopy Species</th> <th>Density</th> <th>Avg. Height</th> <th>Size</th> </tr> </thead> <tbody> <tr><td>Black Spruce</td><td>Medium</td><td>< 5 feet</td><td>Sapling</td></tr> <tr><td>Red Maple</td><td>Medium</td><td>< 5 feet</td><td>Sapling</td></tr> <tr><td>Black Ash</td><td>Medium</td><td>< 5 feet</td><td>Sapling</td></tr> </tbody> </table>		Sub-Canopy Species	Density	Avg. Height	Size	Black Spruce	Medium	< 5 feet	Sapling	Red Maple	Medium	< 5 feet	Sapling	Black Ash	Medium	< 5 feet	Sapling
Canopy Species	% Cover	Size Class	DBH	Age																																																													
Sugar Maple	5	Sapling	2																																																														
Red Maple	15	Sapling/Pole	4																																																														
Yellow Birch	5	Pole/Sapling	5																																																														
Quaking Aspen	15	Sapling/Pole	4																																																														
Balsam Poplar	25	Sapling/Pole	4	25																																																													
Black Ash	15	Pole/Sapling	5																																																														
Northern White Cedar	15	Log/Pole	10																																																														
Paper Birch	5	Pole/Sapling	5																																																														
Sub-Canopy Species	Density	Avg. Height	Size																																																														
Black Spruce	Medium	< 5 feet	Sapling																																																														
Red Maple	Medium	< 5 feet	Sapling																																																														
Black Ash	Medium	< 5 feet	Sapling																																																														
20	6120 - Lowland Cedar	Poletimber Well	50.1	116		N/A																																																											
<table border="1"> <thead> <tr> <th>Canopy Species</th> <th>% Cover</th> <th>Size Class</th> <th>DBH</th> <th>Age</th> </tr> </thead> <tbody> <tr><td>Northern White Cedar</td><td>75</td><td>Pole</td><td>8</td><td>116</td></tr> <tr><td>Black Spruce</td><td>10</td><td>Pole</td><td>9</td><td></td></tr> <tr><td>Balsam Poplar</td><td>3</td><td>Pole</td><td>8</td><td></td></tr> <tr><td>Paper Birch</td><td>5</td><td>Pole</td><td>9</td><td></td></tr> <tr><td>Red Maple</td><td>2</td><td>Pole</td><td>7</td><td></td></tr> <tr><td>Balsam Fir</td><td>5</td><td>Pole</td><td>7</td><td></td></tr> </tbody> </table>		Canopy Species	% Cover	Size Class	DBH	Age	Northern White Cedar	75	Pole	8	116	Black Spruce	10	Pole	9		Balsam Poplar	3	Pole	8		Paper Birch	5	Pole	9		Red Maple	2	Pole	7		Balsam Fir	5	Pole	7																														
Canopy Species	% Cover	Size Class	DBH	Age																																																													
Northern White Cedar	75	Pole	8	116																																																													
Black Spruce	10	Pole	9																																																														
Balsam Poplar	3	Pole	8																																																														
Paper Birch	5	Pole	9																																																														
Red Maple	2	Pole	7																																																														
Balsam Fir	5	Pole	7																																																														
21	6120 - Lowland Cedar	Poletimber Medium	6.2	116	Unspecified	N/A	Some hemlock and black spruce. This stand was cut under the Friday Mix sale. Cedar was left with a few other minor species.																																																										
<table border="1"> <thead> <tr> <th>Canopy Species</th> <th>% Cover</th> <th>Size Class</th> <th>DBH</th> <th>Age</th> </tr> </thead> <tbody> <tr><td>Northern White Cedar</td><td>90</td><td>Pole</td><td>8</td><td>116</td></tr> <tr><td>Black Spruce</td><td>5</td><td>Pole</td><td>8</td><td></td></tr> <tr><td>Yellow Birch</td><td>5</td><td>Log/Pole</td><td>10</td><td></td></tr> </tbody> </table>		Canopy Species	% Cover	Size Class	DBH	Age		Northern White Cedar	90	Pole	8	116	Black Spruce	5	Pole	8		Yellow Birch	5	Log/Pole	10		<table border="1"> <thead> <tr> <th>Sub-Canopy Species</th> <th>Density</th> <th>Avg. Height</th> <th>Size</th> </tr> </thead> <tbody> <tr><td>Red Maple</td><td>Low</td><td>< 5 feet</td><td>Sapling</td></tr> <tr><td>Black Ash</td><td>Low</td><td>< 5 feet</td><td>Sapling</td></tr> </tbody> </table>		Sub-Canopy Species	Density	Avg. Height	Size	Red Maple	Low	< 5 feet	Sapling	Black Ash	Low	< 5 feet	Sapling																													
Canopy Species	% Cover	Size Class	DBH	Age																																																													
Northern White Cedar	90	Pole	8	116																																																													
Black Spruce	5	Pole	8																																																														
Yellow Birch	5	Log/Pole	10																																																														
Sub-Canopy Species	Density	Avg. Height	Size																																																														
Red Maple	Low	< 5 feet	Sapling																																																														
Black Ash	Low	< 5 feet	Sapling																																																														
22	4112 - Maple, Beech, Cherry Association	Poletimber Medium	8.6	88	51-80	N/A	Unit 1 of the End of Friday sale. Completed in 2022. No blue line along the west side red line was used off the property line.																																																										
<table border="1"> <thead> <tr> <th>Canopy Species</th> <th>% Cover</th> <th>Size Class</th> <th>DBH</th> <th>Age</th> </tr> </thead> <tbody> <tr><td>Red Maple</td><td>25</td><td>Pole</td><td>10</td><td></td></tr> <tr><td>Yellow Birch</td><td>10</td><td>Pole</td><td>8</td><td></td></tr> <tr><td>Northern White Cedar</td><td>2</td><td>Pole</td><td>8</td><td></td></tr> <tr><td>Hemlock</td><td>3</td><td>Pole</td><td>8</td><td></td></tr> <tr><td>Sugar Maple</td><td>60</td><td>Pole</td><td>10</td><td>88</td></tr> </tbody> </table>		Canopy Species	% Cover	Size Class	DBH	Age		Red Maple	25	Pole	10		Yellow Birch	10	Pole	8		Northern White Cedar	2	Pole	8		Hemlock	3	Pole	8		Sugar Maple	60	Pole	10	88	<table border="1"> <thead> <tr> <th>Sub-Canopy Species</th> <th>Density</th> <th>Avg. Height</th> <th>Size</th> </tr> </thead> <tbody> <tr><td>Sugar Maple</td><td>Medium</td><td>< 5 feet</td><td>Sapling</td></tr> <tr><td>Red Maple</td><td>Medium</td><td>< 5 feet</td><td>Sapling</td></tr> </tbody> </table>		Sub-Canopy Species	Density	Avg. Height	Size	Sugar Maple	Medium	< 5 feet	Sapling	Red Maple	Medium	< 5 feet	Sapling																			
Canopy Species	% Cover	Size Class	DBH	Age																																																													
Red Maple	25	Pole	10																																																														
Yellow Birch	10	Pole	8																																																														
Northern White Cedar	2	Pole	8																																																														
Hemlock	3	Pole	8																																																														
Sugar Maple	60	Pole	10	88																																																													
Sub-Canopy Species	Density	Avg. Height	Size																																																														
Sugar Maple	Medium	< 5 feet	Sapling																																																														
Red Maple	Medium	< 5 feet	Sapling																																																														
23	4113 - R.Maple, Conifer	Poletimber Well	4.7	85	1-50	N/A	This stand was cut under the End of Friday sale completed in 2022.																																																										
<table border="1"> <thead> <tr> <th>Canopy Species</th> <th>% Cover</th> <th>Size Class</th> <th>DBH</th> <th>Age</th> </tr> </thead> <tbody> <tr><td>Yellow Birch</td><td>15</td><td>Pole</td><td>8</td><td></td></tr> <tr><td>Paper Birch</td><td>5</td><td>Pole</td><td>8</td><td></td></tr> <tr><td>Red Maple</td><td>60</td><td>Pole</td><td>9</td><td>85</td></tr> <tr><td>Balsam Fir</td><td>20</td><td>Pole</td><td>7</td><td></td></tr> </tbody> </table>		Canopy Species	% Cover	Size Class	DBH	Age		Yellow Birch	15	Pole	8		Paper Birch	5	Pole	8		Red Maple	60	Pole	9	85	Balsam Fir	20	Pole	7		<table border="1"> <thead> <tr> <th>Sub-Canopy Species</th> <th>Density</th> <th>Avg. Height</th> <th>Size</th> </tr> </thead> <tbody> <tr><td>Red Maple</td><td>Low</td><td>5 - 10 feet</td><td>Sapling</td></tr> <tr><td>Balsam Fir</td><td>Medium</td><td>5 - 10 feet</td><td>Sapling</td></tr> </tbody> </table>		Sub-Canopy Species	Density	Avg. Height	Size	Red Maple	Low	5 - 10 feet	Sapling	Balsam Fir	Medium	5 - 10 feet	Sapling																								
Canopy Species	% Cover	Size Class	DBH	Age																																																													
Yellow Birch	15	Pole	8																																																														
Paper Birch	5	Pole	8																																																														
Red Maple	60	Pole	9	85																																																													
Balsam Fir	20	Pole	7																																																														
Sub-Canopy Species	Density	Avg. Height	Size																																																														
Red Maple	Low	5 - 10 feet	Sapling																																																														
Balsam Fir	Medium	5 - 10 feet	Sapling																																																														



Stand	Level 4 Cover Type	Size Density	Acres	Stand Age	BA Range	Managed Site	General Comments																																																			
24	330 - Low-Density Trees	Nonstocked	1.2			Managed Opening	2015: oaks and crabapples planted 2016: encroaching trees were removed via brushmowing																																																			
26	6120 - Lowland Cedar	Poletimber Well	26.4	116		N/A																																																				
<table border="1"> <thead> <tr> <th>Canopy Species</th> <th>% Cover</th> <th>Size Class</th> <th>DBH</th> <th>Age</th> </tr> </thead> <tbody> <tr> <td>Yellow Birch</td> <td>3</td> <td>Pole</td> <td>7</td> <td></td> </tr> <tr> <td>Northern White Cedar</td> <td>85</td> <td>Pole</td> <td>8</td> <td>116</td> </tr> <tr> <td>Black Spruce</td> <td>3</td> <td>Pole</td> <td>8</td> <td></td> </tr> <tr> <td>Red Maple</td> <td>3</td> <td>Pole</td> <td>8</td> <td></td> </tr> <tr> <td>Tamarack</td> <td>3</td> <td>Pole</td> <td>8</td> <td></td> </tr> <tr> <td>Paper Birch</td> <td>3</td> <td>Pole</td> <td>8</td> <td></td> </tr> </tbody> </table>		Canopy Species	% Cover	Size Class	DBH	Age	Yellow Birch	3	Pole	7		Northern White Cedar	85	Pole	8	116	Black Spruce	3	Pole	8		Red Maple	3	Pole	8		Tamarack	3	Pole	8		Paper Birch	3	Pole	8		<table border="1"> <thead> <tr> <th>Sub-Canopy Species</th> <th>Density</th> <th>Avg. Height</th> <th>Size</th> </tr> </thead> <tbody> <tr> <td>Tag Alder</td> <td>Medium</td> <td>5 - 10 feet</td> <td>Tall Shrub</td> </tr> <tr> <td>Black Spruce</td> <td>Low</td> <td>< 5 feet</td> <td>Sapling</td> </tr> <tr> <td>Balsam Fir</td> <td>Low</td> <td>< 5 feet</td> <td>Sapling</td> </tr> </tbody> </table>		Sub-Canopy Species	Density	Avg. Height	Size	Tag Alder	Medium	5 - 10 feet	Tall Shrub	Black Spruce	Low	< 5 feet	Sapling	Balsam Fir	Low	< 5 feet	Sapling				
Canopy Species	% Cover	Size Class	DBH	Age																																																						
Yellow Birch	3	Pole	7																																																							
Northern White Cedar	85	Pole	8	116																																																						
Black Spruce	3	Pole	8																																																							
Red Maple	3	Pole	8																																																							
Tamarack	3	Pole	8																																																							
Paper Birch	3	Pole	8																																																							
Sub-Canopy Species	Density	Avg. Height	Size																																																							
Tag Alder	Medium	5 - 10 feet	Tall Shrub																																																							
Black Spruce	Low	< 5 feet	Sapling																																																							
Balsam Fir	Low	< 5 feet	Sapling																																																							
27	330 - Low-Density Trees	Nonstocked	4.5			Managed Opening	2015: oaks and crabapples planted 2016: encroaching trees were brushmowed																																																			
28	4110 - Sugar Maple Association	Sawtimber Well	35.5	88	51-80	N/A	This stand is unit 2 of the Friday mix sale. Decent sugar maple regeneration in places.																																																			
<table border="1"> <thead> <tr> <th>Canopy Species</th> <th>% Cover</th> <th>Size Class</th> <th>DBH</th> <th>Age</th> </tr> </thead> <tbody> <tr> <td>Sugar Maple</td> <td>90</td> <td>Log/Pole</td> <td>11</td> <td>88</td> </tr> <tr> <td>Red Maple</td> <td>5</td> <td>Log/Pole</td> <td>10</td> <td></td> </tr> <tr> <td>Basswood</td> <td>5</td> <td>Log/Pole</td> <td>11</td> <td></td> </tr> </tbody> </table>		Canopy Species	% Cover	Size Class	DBH	Age	Sugar Maple	90	Log/Pole	11	88	Red Maple	5	Log/Pole	10		Basswood	5	Log/Pole	11		<table border="1"> <thead> <tr> <th>Sub-Canopy Species</th> <th>Density</th> <th>Avg. Height</th> <th>Size</th> </tr> </thead> <tbody> <tr> <td>Sugar Maple</td> <td>High</td> <td>Variable</td> <td>Sapling</td> </tr> <tr> <td>Ironwood</td> <td>Medium</td> <td>10 - 20 feet</td> <td>Sapling</td> </tr> <tr> <td>Balsam Fir</td> <td>Low</td> <td>< 5 feet</td> <td>Sapling</td> </tr> <tr> <td>White Spruce</td> <td>Low</td> <td>< 5 feet</td> <td>Sapling</td> </tr> </tbody> </table>		Sub-Canopy Species	Density	Avg. Height	Size	Sugar Maple	High	Variable	Sapling	Ironwood	Medium	10 - 20 feet	Sapling	Balsam Fir	Low	< 5 feet	Sapling	White Spruce	Low	< 5 feet	Sapling															
Canopy Species	% Cover	Size Class	DBH	Age																																																						
Sugar Maple	90	Log/Pole	11	88																																																						
Red Maple	5	Log/Pole	10																																																							
Basswood	5	Log/Pole	11																																																							
Sub-Canopy Species	Density	Avg. Height	Size																																																							
Sugar Maple	High	Variable	Sapling																																																							
Ironwood	Medium	10 - 20 feet	Sapling																																																							
Balsam Fir	Low	< 5 feet	Sapling																																																							
White Spruce	Low	< 5 feet	Sapling																																																							
29	6120 - Lowland Cedar	Sawtimber Well	15.6	119		N/A	East side of stand is more L0 type.																																																			
<table border="1"> <thead> <tr> <th>Canopy Species</th> <th>% Cover</th> <th>Size Class</th> <th>DBH</th> <th>Age</th> </tr> </thead> <tbody> <tr> <td>Paper Birch</td> <td>20</td> <td>Log/Pole</td> <td>10</td> <td></td> </tr> <tr> <td>Balsam Fir</td> <td>10</td> <td>Pole</td> <td>8</td> <td></td> </tr> <tr> <td>Northern White Cedar</td> <td>65</td> <td>Log/Pole</td> <td>10</td> <td>119</td> </tr> <tr> <td>Red Maple</td> <td>5</td> <td>Log/Pole</td> <td>10</td> <td></td> </tr> </tbody> </table>		Canopy Species	% Cover	Size Class	DBH	Age	Paper Birch	20	Log/Pole	10		Balsam Fir	10	Pole	8		Northern White Cedar	65	Log/Pole	10	119	Red Maple	5	Log/Pole	10		<table border="1"> <thead> <tr> <th>Sub-Canopy Species</th> <th>Density</th> <th>Avg. Height</th> <th>Size</th> </tr> </thead> <tbody> <tr> <td>White Spruce</td> <td>Low</td> <td>< 5 feet</td> <td>Sapling</td> </tr> <tr> <td>Black Ash</td> <td>Medium</td> <td>5 - 10 feet</td> <td>Sapling</td> </tr> </tbody> </table>		Sub-Canopy Species	Density	Avg. Height	Size	White Spruce	Low	< 5 feet	Sapling	Black Ash	Medium	5 - 10 feet	Sapling																		
Canopy Species	% Cover	Size Class	DBH	Age																																																						
Paper Birch	20	Log/Pole	10																																																							
Balsam Fir	10	Pole	8																																																							
Northern White Cedar	65	Log/Pole	10	119																																																						
Red Maple	5	Log/Pole	10																																																							
Sub-Canopy Species	Density	Avg. Height	Size																																																							
White Spruce	Low	< 5 feet	Sapling																																																							
Black Ash	Medium	5 - 10 feet	Sapling																																																							
30	6120 - Lowland Cedar	Poletimber Medium	16.9	116	51-80	N/A	This stand was part of unit 3 of the Friday mix sale. Pockets of black ash regeneration, tag alder, and cattails. Not much regeneration, mostly cedar left and pockets of regeneration in places.																																																			
<table border="1"> <thead> <tr> <th>Canopy Species</th> <th>% Cover</th> <th>Size Class</th> <th>DBH</th> <th>Age</th> </tr> </thead> <tbody> <tr> <td>Yellow Birch</td> <td>5</td> <td>Pole</td> <td>8</td> <td></td> </tr> <tr> <td>Northern White Cedar</td> <td>85</td> <td>Pole</td> <td>9</td> <td>116</td> </tr> <tr> <td>Black Spruce</td> <td>5</td> <td>Pole</td> <td>7</td> <td></td> </tr> <tr> <td>Balsam Fir</td> <td>5</td> <td>Pole</td> <td>7</td> <td></td> </tr> </tbody> </table>		Canopy Species	% Cover	Size Class	DBH	Age	Yellow Birch	5	Pole	8		Northern White Cedar	85	Pole	9	116	Black Spruce	5	Pole	7		Balsam Fir	5	Pole	7		<table border="1"> <thead> <tr> <th>Sub-Canopy Species</th> <th>Density</th> <th>Avg. Height</th> <th>Size</th> </tr> </thead> <tbody> <tr> <td>Black Spruce</td> <td>Low</td> <td>< 5 feet</td> <td>Sapling</td> </tr> <tr> <td>Black Ash</td> <td>Low</td> <td>5 - 10 feet</td> <td>Sapling</td> </tr> <tr> <td>White Spruce</td> <td>Trace</td> <td>< 5 feet</td> <td>Sapling</td> </tr> <tr> <td>Red Maple</td> <td>Low</td> <td>< 5 feet</td> <td>Sapling</td> </tr> </tbody> </table>		Sub-Canopy Species	Density	Avg. Height	Size	Black Spruce	Low	< 5 feet	Sapling	Black Ash	Low	5 - 10 feet	Sapling	White Spruce	Trace	< 5 feet	Sapling	Red Maple	Low	< 5 feet	Sapling										
Canopy Species	% Cover	Size Class	DBH	Age																																																						
Yellow Birch	5	Pole	8																																																							
Northern White Cedar	85	Pole	9	116																																																						
Black Spruce	5	Pole	7																																																							
Balsam Fir	5	Pole	7																																																							
Sub-Canopy Species	Density	Avg. Height	Size																																																							
Black Spruce	Low	< 5 feet	Sapling																																																							
Black Ash	Low	5 - 10 feet	Sapling																																																							
White Spruce	Trace	< 5 feet	Sapling																																																							
Red Maple	Low	< 5 feet	Sapling																																																							
31	6233 - Wet Meadow	Nonstocked	22.3			No	Flooded out area expanding. A few trees on the northeast finger.																																																			



Stand	Level 4 Cover Type	Size Density	Acres	Stand Age	BA Range	Managed Site	General Comments																																																		
33	4130 - Aspen	Poletimber Well	5.7	39	Unspecified	N/A	Aspen stand with a mix of quaking and big tooth. Some hazel brush and spruce and fir in the understory.																																																		
<table border="1"> <thead> <tr> <th>Canopy Species</th> <th>% Cover</th> <th>Size Class</th> <th>DBH</th> <th>Age</th> </tr> </thead> <tbody> <tr> <td>White Spruce</td> <td>2</td> <td>Pole</td> <td>8</td> <td></td> </tr> <tr> <td>Bigtooth Aspen</td> <td>20</td> <td>Pole</td> <td>8</td> <td></td> </tr> <tr> <td>Quaking Aspen</td> <td>60</td> <td>Pole</td> <td>8</td> <td>39</td> </tr> <tr> <td>Balsam Fir</td> <td>3</td> <td>Pole</td> <td>8</td> <td></td> </tr> <tr> <td>Balsam Poplar</td> <td>15</td> <td>Pole</td> <td>8</td> <td></td> </tr> </tbody> </table>		Canopy Species	% Cover	Size Class	DBH	Age	White Spruce	2	Pole	8		Bigtooth Aspen	20	Pole	8		Quaking Aspen	60	Pole	8	39	Balsam Fir	3	Pole	8		Balsam Poplar	15	Pole	8		<table border="1"> <thead> <tr> <th>Sub-Canopy Species</th> <th>Density</th> <th>Avg. Height</th> <th>Size</th> </tr> </thead> <tbody> <tr> <td>Sugar Maple</td> <td>Low</td> <td>10 - 20 feet</td> <td>Sapling</td> </tr> </tbody> </table>		Sub-Canopy Species	Density	Avg. Height	Size	Sugar Maple	Low	10 - 20 feet	Sapling																
Canopy Species	% Cover	Size Class	DBH	Age																																																					
White Spruce	2	Pole	8																																																						
Bigtooth Aspen	20	Pole	8																																																						
Quaking Aspen	60	Pole	8	39																																																					
Balsam Fir	3	Pole	8																																																						
Balsam Poplar	15	Pole	8																																																						
Sub-Canopy Species	Density	Avg. Height	Size																																																						
Sugar Maple	Low	10 - 20 feet	Sapling																																																						
34	310 - Herbaceous Openland	Nonstocked	1.0			No	Opening along the Friday Flooding.																																																		
35	310 - Herbaceous Openland	Nonstocked	4.2			Managed Opening	2014: oaks and crabapples planted and sheltered 2015: seeded with clover																																																		
36	6220 - Alder/willow	Nonstocked	11.5			No																																																			
37	6120 - Lowland Cedar	Poletimber Well	15.0	116		N/A																																																			
<table border="1"> <thead> <tr> <th>Canopy Species</th> <th>% Cover</th> <th>Size Class</th> <th>DBH</th> <th>Age</th> </tr> </thead> <tbody> <tr> <td>Paper Birch</td> <td>30</td> <td>Pole</td> <td>6</td> <td></td> </tr> <tr> <td>Balsam Fir</td> <td>5</td> <td>Pole</td> <td>6</td> <td></td> </tr> <tr> <td>Yellow Birch</td> <td>5</td> <td>Pole</td> <td>7</td> <td></td> </tr> <tr> <td>Northern White Cedar</td> <td>50</td> <td>Pole</td> <td>7</td> <td>116</td> </tr> <tr> <td>Black Ash</td> <td>5</td> <td>Pole</td> <td>6</td> <td></td> </tr> <tr> <td>Black Spruce</td> <td>5</td> <td>Pole</td> <td>6</td> <td></td> </tr> </tbody> </table>		Canopy Species	% Cover	Size Class	DBH	Age	Paper Birch	30	Pole	6		Balsam Fir	5	Pole	6		Yellow Birch	5	Pole	7		Northern White Cedar	50	Pole	7	116	Black Ash	5	Pole	6		Black Spruce	5	Pole	6		<table border="1"> <thead> <tr> <th>Sub-Canopy Species</th> <th>Density</th> <th>Avg. Height</th> <th>Size</th> </tr> </thead> <tbody> <tr> <td>Black Spruce</td> <td>Medium</td> <td>< 5 feet</td> <td>Sapling</td> </tr> <tr> <td>Tag Alder</td> <td>Low</td> <td>5 - 10 feet</td> <td>Tall Shrub</td> </tr> <tr> <td>Black Ash</td> <td>High</td> <td>10 - 20 feet</td> <td>Sapling</td> </tr> </tbody> </table>		Sub-Canopy Species	Density	Avg. Height	Size	Black Spruce	Medium	< 5 feet	Sapling	Tag Alder	Low	5 - 10 feet	Tall Shrub	Black Ash	High	10 - 20 feet	Sapling			
Canopy Species	% Cover	Size Class	DBH	Age																																																					
Paper Birch	30	Pole	6																																																						
Balsam Fir	5	Pole	6																																																						
Yellow Birch	5	Pole	7																																																						
Northern White Cedar	50	Pole	7	116																																																					
Black Ash	5	Pole	6																																																						
Black Spruce	5	Pole	6																																																						
Sub-Canopy Species	Density	Avg. Height	Size																																																						
Black Spruce	Medium	< 5 feet	Sapling																																																						
Tag Alder	Low	5 - 10 feet	Tall Shrub																																																						
Black Ash	High	10 - 20 feet	Sapling																																																						
38	4130 - Aspen	Poletimber Well	11.9	40	Unspecified	N/A	West side of road has small 2-3 acre patch of mature timber that should be cut now. The rest of the stand is smaller A6 stand that will be ready in 1 to 2 treatment periods. Small part of stand was cut in 2010 and is regenerating nicely. Small piece on the south end is overmature, best to harvest this when the remaining portion of stand 38 is harvested due to creek running between stand 42 and 38.																																																		
<table border="1"> <thead> <tr> <th>Canopy Species</th> <th>% Cover</th> <th>Size Class</th> <th>DBH</th> <th>Age</th> </tr> </thead> <tbody> <tr> <td>Quaking Aspen</td> <td>70</td> <td>Pole</td> <td>5</td> <td>40</td> </tr> <tr> <td>Balsam Fir</td> <td>5</td> <td>Pole</td> <td>5</td> <td></td> </tr> <tr> <td>Green Ash</td> <td>10</td> <td>Pole</td> <td>5</td> <td></td> </tr> <tr> <td>White Spruce</td> <td>5</td> <td>Pole</td> <td>5</td> <td></td> </tr> <tr> <td>Red Maple</td> <td>10</td> <td>Pole</td> <td>5</td> <td></td> </tr> </tbody> </table>		Canopy Species	% Cover	Size Class	DBH	Age	Quaking Aspen	70	Pole	5	40	Balsam Fir	5	Pole	5		Green Ash	10	Pole	5		White Spruce	5	Pole	5		Red Maple	10	Pole	5		<table border="1"> <thead> <tr> <th>Sub-Canopy Species</th> <th>Density</th> <th>Avg. Height</th> <th>Size</th> </tr> </thead> <tbody> <tr> <td>Red Maple</td> <td>Medium</td> <td>5 - 10 feet</td> <td>Sapling</td> </tr> <tr> <td>Balsam Fir</td> <td>Medium</td> <td>5 - 10 feet</td> <td>Sapling</td> </tr> <tr> <td>Hazelnut (Beaked)</td> <td>Medium</td> <td>5 - 10 feet</td> <td>Tall Shrub</td> </tr> </tbody> </table>		Sub-Canopy Species	Density	Avg. Height	Size	Red Maple	Medium	5 - 10 feet	Sapling	Balsam Fir	Medium	5 - 10 feet	Sapling	Hazelnut (Beaked)	Medium	5 - 10 feet	Tall Shrub								
Canopy Species	% Cover	Size Class	DBH	Age																																																					
Quaking Aspen	70	Pole	5	40																																																					
Balsam Fir	5	Pole	5																																																						
Green Ash	10	Pole	5																																																						
White Spruce	5	Pole	5																																																						
Red Maple	10	Pole	5																																																						
Sub-Canopy Species	Density	Avg. Height	Size																																																						
Red Maple	Medium	5 - 10 feet	Sapling																																																						
Balsam Fir	Medium	5 - 10 feet	Sapling																																																						
Hazelnut (Beaked)	Medium	5 - 10 feet	Tall Shrub																																																						
39	4110 - Sugar Maple Association	Sawtimber Well	23.6	105	111-140	N/A	Treated in 2009, Stinky Pig Sale.																																																		
<table border="1"> <thead> <tr> <th>Canopy Species</th> <th>% Cover</th> <th>Size Class</th> <th>DBH</th> <th>Age</th> </tr> </thead> <tbody> <tr> <td>White Ash</td> <td>5</td> <td>Log</td> <td>16</td> <td></td> </tr> <tr> <td>Sugar Maple</td> <td>75</td> <td>Log</td> <td>12</td> <td>105</td> </tr> <tr> <td>Basswood</td> <td>20</td> <td>Log/Pole</td> <td>12</td> <td></td> </tr> </tbody> </table>		Canopy Species	% Cover	Size Class	DBH	Age	White Ash	5	Log	16		Sugar Maple	75	Log	12	105	Basswood	20	Log/Pole	12		<table border="1"> <thead> <tr> <th>Sub-Canopy Species</th> <th>Density</th> <th>Avg. Height</th> <th>Size</th> </tr> </thead> <tbody> <tr> <td>Leatherwood</td> <td>Medium</td> <td>< 5 feet</td> <td>Tall Shrub</td> </tr> <tr> <td>Sugar Maple</td> <td>Low</td> <td>10 - 20 feet</td> <td>Sapling</td> </tr> <tr> <td>White Spruce</td> <td>Low</td> <td>< 5 feet</td> <td>Sapling</td> </tr> <tr> <td>White Ash</td> <td>Low</td> <td>10 - 20 feet</td> <td>Sapling</td> </tr> <tr> <td>Ironwood</td> <td>Medium</td> <td>10 - 20 feet</td> <td>Sapling</td> </tr> </tbody> </table>		Sub-Canopy Species	Density	Avg. Height	Size	Leatherwood	Medium	< 5 feet	Tall Shrub	Sugar Maple	Low	10 - 20 feet	Sapling	White Spruce	Low	< 5 feet	Sapling	White Ash	Low	10 - 20 feet	Sapling	Ironwood	Medium	10 - 20 feet	Sapling										
Canopy Species	% Cover	Size Class	DBH	Age																																																					
White Ash	5	Log	16																																																						
Sugar Maple	75	Log	12	105																																																					
Basswood	20	Log/Pole	12																																																						
Sub-Canopy Species	Density	Avg. Height	Size																																																						
Leatherwood	Medium	< 5 feet	Tall Shrub																																																						
Sugar Maple	Low	10 - 20 feet	Sapling																																																						
White Spruce	Low	< 5 feet	Sapling																																																						
White Ash	Low	10 - 20 feet	Sapling																																																						
Ironwood	Medium	10 - 20 feet	Sapling																																																						



Stand	Level 4 Cover Type	Size Density	Acres	Stand Age	BA Range	Managed Site	General Comments																																																							
40	4130 - Aspen	Sapling Well	61.7	13	Immature	N/A	Sapling aspen stand.																																																							
<table border="1"> <thead> <tr> <th>Canopy Species</th> <th>% Cover</th> <th>Size Class</th> <th>DBH</th> <th>Age</th> </tr> </thead> <tbody> <tr> <td>Red Maple</td> <td>10</td> <td>Sapling</td> <td>3</td> <td></td> </tr> <tr> <td>Paper Birch</td> <td>5</td> <td>Sapling</td> <td>3</td> <td></td> </tr> <tr> <td>Quaking Aspen</td> <td>80</td> <td>Sapling</td> <td>3</td> <td>13</td> </tr> <tr> <td>Ironwood</td> <td>5</td> <td>Sapling</td> <td>1</td> <td></td> </tr> </tbody> </table>		Canopy Species	% Cover	Size Class	DBH	Age	Red Maple	10	Sapling	3		Paper Birch	5	Sapling	3		Quaking Aspen	80	Sapling	3	13	Ironwood	5	Sapling	1																																					
Canopy Species	% Cover	Size Class	DBH	Age																																																										
Red Maple	10	Sapling	3																																																											
Paper Birch	5	Sapling	3																																																											
Quaking Aspen	80	Sapling	3	13																																																										
Ironwood	5	Sapling	1																																																											
41	622 - Lowland Shrub	Nonstocked	9.5	0	Unspecified	613 - Lowland Mixed Forest	This stand was cut under the End of Friday sale completed in 2022. Recently cut and too early for adequate regeneration, cedar left and some areas are high enough to be 25 to 50% canopy closure vs 0-25. Monitor the next inventory cycle to give enough time for adequate regeneration of expected mixed conifers and ash and other mixed deciduous species.																																																							
42	4110 - Sugar Maple Association	Sawtimber Well	5.7	88	81-110	N/A	Cut in 2009. Friday Flooding Sale.																																																							
<table border="1"> <thead> <tr> <th>Canopy Species</th> <th>% Cover</th> <th>Size Class</th> <th>DBH</th> <th>Age</th> </tr> </thead> <tbody> <tr> <td>Sugar Maple</td> <td>95</td> <td>Log/Pole</td> <td>10</td> <td>88</td> </tr> <tr> <td>Red Maple</td> <td>5</td> <td>Log/Pole</td> <td>10</td> <td></td> </tr> </tbody> </table>		Canopy Species	% Cover	Size Class	DBH	Age	Sugar Maple	95	Log/Pole	10	88	Red Maple	5	Log/Pole	10		<table border="1"> <thead> <tr> <th>Sub-Canopy Species</th> <th>Density</th> <th>Avg. Height</th> <th>Size</th> </tr> </thead> <tbody> <tr> <td>Quaking Aspen</td> <td>Medium</td> <td>5 - 10 feet</td> <td>Sapling</td> </tr> <tr> <td>Sugar Maple</td> <td>Medium</td> <td>< 5 feet</td> <td>Sapling</td> </tr> <tr> <td>Ironwood</td> <td>Medium</td> <td>< 5 feet</td> <td>Sapling</td> </tr> </tbody> </table>		Sub-Canopy Species	Density	Avg. Height	Size	Quaking Aspen	Medium	5 - 10 feet	Sapling	Sugar Maple	Medium	< 5 feet	Sapling	Ironwood	Medium	< 5 feet	Sapling																												
Canopy Species	% Cover	Size Class	DBH	Age																																																										
Sugar Maple	95	Log/Pole	10	88																																																										
Red Maple	5	Log/Pole	10																																																											
Sub-Canopy Species	Density	Avg. Height	Size																																																											
Quaking Aspen	Medium	5 - 10 feet	Sapling																																																											
Sugar Maple	Medium	< 5 feet	Sapling																																																											
Ironwood	Medium	< 5 feet	Sapling																																																											
43	6120 - Lowland Cedar	Poletimber Well	39.1	116		N/A	Small patch NW corner just south of road is high ground which contains A, Wb, Fb, Fs. Lost most of the Fb, Fs. Only about an acre. not worth cutting. As you move to SW it gets heavy to cedar with dead balm. As you move to the east it's C, tag alder, and ash becomes more of a component.																																																							
<table border="1"> <thead> <tr> <th>Canopy Species</th> <th>% Cover</th> <th>Size Class</th> <th>DBH</th> <th>Age</th> </tr> </thead> <tbody> <tr> <td>Balsam Fir</td> <td>5</td> <td>Pole</td> <td>7</td> <td></td> </tr> <tr> <td>Black Spruce</td> <td>5</td> <td>Pole</td> <td>7</td> <td></td> </tr> <tr> <td>Northern White Cedar</td> <td>75</td> <td>Pole</td> <td>9</td> <td>116</td> </tr> <tr> <td>Red Maple</td> <td>5</td> <td>Pole</td> <td>8</td> <td></td> </tr> <tr> <td>Black Ash</td> <td>10</td> <td>Pole</td> <td>8</td> <td></td> </tr> </tbody> </table>		Canopy Species	% Cover	Size Class	DBH	Age	Balsam Fir	5	Pole	7		Black Spruce	5	Pole	7		Northern White Cedar	75	Pole	9	116	Red Maple	5	Pole	8		Black Ash	10	Pole	8		<table border="1"> <thead> <tr> <th>Sub-Canopy Species</th> <th>Density</th> <th>Avg. Height</th> <th>Size</th> </tr> </thead> <tbody> <tr> <td>Tag Alder</td> <td>High</td> <td>5 - 10 feet</td> <td>Tall Shrub</td> </tr> <tr> <td>Black Ash</td> <td>Medium</td> <td>< 5 feet</td> <td>Sapling</td> </tr> <tr> <td>Balsam Fir</td> <td>Low</td> <td>5 - 10 feet</td> <td>Sapling</td> </tr> <tr> <td>Red Maple</td> <td>Low</td> <td>< 5 feet</td> <td>Sapling</td> </tr> </tbody> </table>		Sub-Canopy Species	Density	Avg. Height	Size	Tag Alder	High	5 - 10 feet	Tall Shrub	Black Ash	Medium	< 5 feet	Sapling	Balsam Fir	Low	5 - 10 feet	Sapling	Red Maple	Low	< 5 feet	Sapling									
Canopy Species	% Cover	Size Class	DBH	Age																																																										
Balsam Fir	5	Pole	7																																																											
Black Spruce	5	Pole	7																																																											
Northern White Cedar	75	Pole	9	116																																																										
Red Maple	5	Pole	8																																																											
Black Ash	10	Pole	8																																																											
Sub-Canopy Species	Density	Avg. Height	Size																																																											
Tag Alder	High	5 - 10 feet	Tall Shrub																																																											
Black Ash	Medium	< 5 feet	Sapling																																																											
Balsam Fir	Low	5 - 10 feet	Sapling																																																											
Red Maple	Low	< 5 feet	Sapling																																																											
45	4130 - Aspen	Sapling Well	15.2	3	Immature	N/A	Friday Mix sale, aspen regen																																																							
<table border="1"> <thead> <tr> <th>Canopy Species</th> <th>% Cover</th> <th>Size Class</th> <th>DBH</th> <th>Age</th> </tr> </thead> <tbody> <tr> <td>Quaking Aspen</td> <td>100</td> <td>Sapling</td> <td>1</td> <td>3</td> </tr> </tbody> </table>		Canopy Species	% Cover	Size Class	DBH	Age	Quaking Aspen	100	Sapling	1	3																																																			
Canopy Species	% Cover	Size Class	DBH	Age																																																										
Quaking Aspen	100	Sapling	1	3																																																										
46	4130 - Aspen	Poletimber Well	12.1	26	Immature	N/A	Treated in 1997, Big T Aspen.																																																							
<table border="1"> <thead> <tr> <th>Canopy Species</th> <th>% Cover</th> <th>Size Class</th> <th>DBH</th> <th>Age</th> </tr> </thead> <tbody> <tr> <td>Balsam Poplar</td> <td>20</td> <td>Pole/Sapling</td> <td>5</td> <td></td> </tr> <tr> <td>Bigtooth Aspen</td> <td>20</td> <td>Pole/Sapling</td> <td>5</td> <td></td> </tr> <tr> <td>Black Ash</td> <td>5</td> <td>Pole</td> <td>6</td> <td></td> </tr> <tr> <td>Paper Birch</td> <td>5</td> <td>Sapling</td> <td>3</td> <td></td> </tr> <tr> <td>Quaking Aspen</td> <td>45</td> <td>Pole/Sapling</td> <td>5</td> <td>26</td> </tr> <tr> <td>Balsam Fir</td> <td>5</td> <td>Pole/Sapling</td> <td>5</td> <td></td> </tr> </tbody> </table>		Canopy Species	% Cover	Size Class	DBH	Age	Balsam Poplar	20	Pole/Sapling	5		Bigtooth Aspen	20	Pole/Sapling	5		Black Ash	5	Pole	6		Paper Birch	5	Sapling	3		Quaking Aspen	45	Pole/Sapling	5	26	Balsam Fir	5	Pole/Sapling	5		<table border="1"> <thead> <tr> <th>Sub-Canopy Species</th> <th>Density</th> <th>Avg. Height</th> <th>Size</th> </tr> </thead> <tbody> <tr> <td>Balsam Poplar</td> <td>Low</td> <td>< 5 feet</td> <td>Sapling</td> </tr> <tr> <td>White Spruce</td> <td>Low</td> <td>< 5 feet</td> <td>Sapling</td> </tr> <tr> <td>Black Ash</td> <td>Low</td> <td>< 5 feet</td> <td>Sapling</td> </tr> <tr> <td>Balsam Fir</td> <td>Low</td> <td>< 5 feet</td> <td>Sapling</td> </tr> </tbody> </table>		Sub-Canopy Species	Density	Avg. Height	Size	Balsam Poplar	Low	< 5 feet	Sapling	White Spruce	Low	< 5 feet	Sapling	Black Ash	Low	< 5 feet	Sapling	Balsam Fir	Low	< 5 feet	Sapling				
Canopy Species	% Cover	Size Class	DBH	Age																																																										
Balsam Poplar	20	Pole/Sapling	5																																																											
Bigtooth Aspen	20	Pole/Sapling	5																																																											
Black Ash	5	Pole	6																																																											
Paper Birch	5	Sapling	3																																																											
Quaking Aspen	45	Pole/Sapling	5	26																																																										
Balsam Fir	5	Pole/Sapling	5																																																											
Sub-Canopy Species	Density	Avg. Height	Size																																																											
Balsam Poplar	Low	< 5 feet	Sapling																																																											
White Spruce	Low	< 5 feet	Sapling																																																											
Black Ash	Low	< 5 feet	Sapling																																																											
Balsam Fir	Low	< 5 feet	Sapling																																																											
47	310 - Herbaceous Openland	Nonstocked	3.3			Managed Opening	2014: oaks planted 2015: seeded with clover (contract) 2016: seeded to buckwheat and clover (contract)																																																							



Stand	Level 4 Cover Type	Size Density	Acres	Stand Age	BA Range	Managed Site	General Comments																																																				
48	6112 - Lowland Aspen	Sapling Medium	29.0	3	Immature	N/A	20-30 BA of mixed spp were left, primarily red maple and cedar was left. Unit 6 of the Friday Mix sale. Lowland upland ridge mixed site.																																																				
<table border="1"> <thead> <tr> <th>Canopy Species</th> <th>% Cover</th> <th>Size Class</th> <th>DBH</th> <th>Age</th> </tr> </thead> <tbody> <tr> <td>Balsam Poplar</td> <td>35</td> <td>Sapling</td> <td>1</td> <td>3</td> </tr> <tr> <td>Black Ash</td> <td>10</td> <td>Sapling</td> <td>3</td> <td></td> </tr> <tr> <td>Northern White Cedar</td> <td>10</td> <td>Pole</td> <td>9</td> <td></td> </tr> <tr> <td>Red Maple</td> <td>20</td> <td>Sapling</td> <td>1</td> <td></td> </tr> <tr> <td>Quaking Aspen</td> <td>25</td> <td>Sapling</td> <td>1</td> <td>3</td> </tr> </tbody> </table>		Canopy Species	% Cover	Size Class	DBH	Age	Balsam Poplar	35	Sapling	1	3	Black Ash	10	Sapling	3		Northern White Cedar	10	Pole	9		Red Maple	20	Sapling	1		Quaking Aspen	25	Sapling	1	3	<table border="1"> <thead> <tr> <th>Sub-Canopy Species</th> <th>Density</th> <th>Avg. Height</th> <th>Size</th> </tr> </thead> <tbody> <tr> <td>Red Maple</td> <td>Low</td> <td>< 5 feet</td> <td>Sapling</td> </tr> <tr> <td>Wild Red Raspberry</td> <td>Low</td> <td>5 - 10 feet</td> <td>Tall Shrub</td> </tr> <tr> <td>Cattail spp.</td> <td>Low</td> <td>Unspecified</td> <td>Non-Wood</td> </tr> <tr> <td>Tag Alder</td> <td>Low</td> <td>5 - 10 feet</td> <td>Tall Shrub</td> </tr> </tbody> </table>		Sub-Canopy Species	Density	Avg. Height	Size	Red Maple	Low	< 5 feet	Sapling	Wild Red Raspberry	Low	5 - 10 feet	Tall Shrub	Cattail spp.	Low	Unspecified	Non-Wood	Tag Alder	Low	5 - 10 feet	Tall Shrub						
Canopy Species	% Cover	Size Class	DBH	Age																																																							
Balsam Poplar	35	Sapling	1	3																																																							
Black Ash	10	Sapling	3																																																								
Northern White Cedar	10	Pole	9																																																								
Red Maple	20	Sapling	1																																																								
Quaking Aspen	25	Sapling	1	3																																																							
Sub-Canopy Species	Density	Avg. Height	Size																																																								
Red Maple	Low	< 5 feet	Sapling																																																								
Wild Red Raspberry	Low	5 - 10 feet	Tall Shrub																																																								
Cattail spp.	Low	Unspecified	Non-Wood																																																								
Tag Alder	Low	5 - 10 feet	Tall Shrub																																																								
49	6111 - Lowland Balsam Poplar	Sapling Poor	6.9	3	Immature	N/A	Unit 5 of the Friday mix sale. Cattails and cedar poles with some black ash poles. This site is still filling in post harvest.																																																				
<table border="1"> <thead> <tr> <th>Canopy Species</th> <th>% Cover</th> <th>Size Class</th> <th>DBH</th> <th>Age</th> </tr> </thead> <tbody> <tr> <td>Red Maple</td> <td>20</td> <td>Sapling</td> <td>1</td> <td></td> </tr> <tr> <td>Northern White Cedar</td> <td>10</td> <td>Pole</td> <td>9</td> <td></td> </tr> <tr> <td>Sugar Maple</td> <td>5</td> <td>Sapling</td> <td>1</td> <td></td> </tr> <tr> <td>Balsam Poplar</td> <td>65</td> <td>Sapling</td> <td>1</td> <td>3</td> </tr> </tbody> </table>		Canopy Species	% Cover	Size Class	DBH	Age	Red Maple	20	Sapling	1		Northern White Cedar	10	Pole	9		Sugar Maple	5	Sapling	1		Balsam Poplar	65	Sapling	1	3	<table border="1"> <thead> <tr> <th>Sub-Canopy Species</th> <th>Density</th> <th>Avg. Height</th> <th>Size</th> </tr> </thead> <tbody> <tr> <td>White Spruce</td> <td>Low</td> <td>< 5 feet</td> <td>Sapling</td> </tr> <tr> <td>Cattail spp.</td> <td>Medium</td> <td>Unspecified</td> <td>Non-Wood</td> </tr> </tbody> </table>		Sub-Canopy Species	Density	Avg. Height	Size	White Spruce	Low	< 5 feet	Sapling	Cattail spp.	Medium	Unspecified	Non-Wood																			
Canopy Species	% Cover	Size Class	DBH	Age																																																							
Red Maple	20	Sapling	1																																																								
Northern White Cedar	10	Pole	9																																																								
Sugar Maple	5	Sapling	1																																																								
Balsam Poplar	65	Sapling	1	3																																																							
Sub-Canopy Species	Density	Avg. Height	Size																																																								
White Spruce	Low	< 5 feet	Sapling																																																								
Cattail spp.	Medium	Unspecified	Non-Wood																																																								
50	4130 - Aspen	Sapling Well	6.2	13	Immature	N/A	Treated in 2010, Friday Flooding Sale.																																																				
<table border="1"> <thead> <tr> <th>Canopy Species</th> <th>% Cover</th> <th>Size Class</th> <th>DBH</th> <th>Age</th> </tr> </thead> <tbody> <tr> <td>Red Maple</td> <td>10</td> <td>Sapling</td> <td>1</td> <td></td> </tr> <tr> <td>Quaking Aspen</td> <td>80</td> <td>Sapling</td> <td>1</td> <td>13</td> </tr> <tr> <td>Paper Birch</td> <td>10</td> <td>Sapling</td> <td>1</td> <td></td> </tr> </tbody> </table>		Canopy Species	% Cover	Size Class	DBH	Age	Red Maple	10	Sapling	1		Quaking Aspen	80	Sapling	1	13	Paper Birch	10	Sapling	1		<table border="1"> <thead> <tr> <th>Sub-Canopy Species</th> <th>Density</th> <th>Avg. Height</th> <th>Size</th> </tr> </thead> <tbody> <tr> <td>Hazelnut (Beaked)</td> <td>Medium</td> <td>< 5 feet</td> <td>Tall Shrub</td> </tr> <tr> <td>Red Maple</td> <td>High</td> <td>< 5 feet</td> <td>Sapling</td> </tr> <tr> <td>Quaking Aspen</td> <td>High</td> <td>< 5 feet</td> <td>Sapling</td> </tr> <tr> <td>Wild Red Raspberry</td> <td>High</td> <td>< 5 feet</td> <td>Tall Shrub</td> </tr> </tbody> </table>		Sub-Canopy Species	Density	Avg. Height	Size	Hazelnut (Beaked)	Medium	< 5 feet	Tall Shrub	Red Maple	High	< 5 feet	Sapling	Quaking Aspen	High	< 5 feet	Sapling	Wild Red Raspberry	High	< 5 feet	Tall Shrub																
Canopy Species	% Cover	Size Class	DBH	Age																																																							
Red Maple	10	Sapling	1																																																								
Quaking Aspen	80	Sapling	1	13																																																							
Paper Birch	10	Sapling	1																																																								
Sub-Canopy Species	Density	Avg. Height	Size																																																								
Hazelnut (Beaked)	Medium	< 5 feet	Tall Shrub																																																								
Red Maple	High	< 5 feet	Sapling																																																								
Quaking Aspen	High	< 5 feet	Sapling																																																								
Wild Red Raspberry	High	< 5 feet	Tall Shrub																																																								
51	4130 - Aspen	Poletimber Well	38.2	26	Immature	N/A	Treated in 1997.																																																				
<table border="1"> <thead> <tr> <th>Canopy Species</th> <th>% Cover</th> <th>Size Class</th> <th>DBH</th> <th>Age</th> </tr> </thead> <tbody> <tr> <td>Balsam Poplar</td> <td>5</td> <td>Sapling</td> <td>3</td> <td></td> </tr> <tr> <td>Sugar Maple</td> <td>2</td> <td>Pole</td> <td>9</td> <td></td> </tr> <tr> <td>Red Maple</td> <td>10</td> <td>Log/Pole</td> <td>10</td> <td></td> </tr> <tr> <td>Paper Birch</td> <td>5</td> <td>Sapling/Pole</td> <td>3</td> <td></td> </tr> <tr> <td>Quaking Aspen</td> <td>65</td> <td>Pole/Sapling</td> <td>5</td> <td>26</td> </tr> <tr> <td>Northern White Cedar</td> <td>3</td> <td>Pole</td> <td>9</td> <td></td> </tr> <tr> <td>Balsam Fir</td> <td>10</td> <td>Pole</td> <td>9</td> <td></td> </tr> </tbody> </table>		Canopy Species	% Cover	Size Class	DBH	Age	Balsam Poplar	5	Sapling	3		Sugar Maple	2	Pole	9		Red Maple	10	Log/Pole	10		Paper Birch	5	Sapling/Pole	3		Quaking Aspen	65	Pole/Sapling	5	26	Northern White Cedar	3	Pole	9		Balsam Fir	10	Pole	9		<table border="1"> <thead> <tr> <th>Sub-Canopy Species</th> <th>Density</th> <th>Avg. Height</th> <th>Size</th> </tr> </thead> <tbody> <tr> <td>Balsam Fir</td> <td>Medium</td> <td>Variable</td> <td>Sapling</td> </tr> <tr> <td>White Spruce</td> <td>Low</td> <td>Variable</td> <td>Sapling</td> </tr> <tr> <td>Red Maple</td> <td>Medium</td> <td>Variable</td> <td>Sapling</td> </tr> </tbody> </table>		Sub-Canopy Species	Density	Avg. Height	Size	Balsam Fir	Medium	Variable	Sapling	White Spruce	Low	Variable	Sapling	Red Maple	Medium	Variable	Sapling
Canopy Species	% Cover	Size Class	DBH	Age																																																							
Balsam Poplar	5	Sapling	3																																																								
Sugar Maple	2	Pole	9																																																								
Red Maple	10	Log/Pole	10																																																								
Paper Birch	5	Sapling/Pole	3																																																								
Quaking Aspen	65	Pole/Sapling	5	26																																																							
Northern White Cedar	3	Pole	9																																																								
Balsam Fir	10	Pole	9																																																								
Sub-Canopy Species	Density	Avg. Height	Size																																																								
Balsam Fir	Medium	Variable	Sapling																																																								
White Spruce	Low	Variable	Sapling																																																								
Red Maple	Medium	Variable	Sapling																																																								
52	4130 - Aspen	Poletimber Well	10.2	33		N/A	treated in 1990. Some residual maple was left scattered throughout stand.																																																				
<table border="1"> <thead> <tr> <th>Canopy Species</th> <th>% Cover</th> <th>Size Class</th> <th>DBH</th> <th>Age</th> </tr> </thead> <tbody> <tr> <td>Red Maple</td> <td>10</td> <td>Pole</td> <td>9</td> <td></td> </tr> <tr> <td>Bigtooth Aspen</td> <td>20</td> <td>Pole</td> <td>6</td> <td></td> </tr> <tr> <td>Quaking Aspen</td> <td>70</td> <td>Pole</td> <td>6</td> <td>33</td> </tr> </tbody> </table>		Canopy Species	% Cover	Size Class	DBH	Age	Red Maple	10	Pole	9		Bigtooth Aspen	20	Pole	6		Quaking Aspen	70	Pole	6	33	<table border="1"> <thead> <tr> <th>Sub-Canopy Species</th> <th>Density</th> <th>Avg. Height</th> <th>Size</th> </tr> </thead> <tbody> <tr> <td>Balsam Fir</td> <td>Low</td> <td>< 5 feet</td> <td>Sapling</td> </tr> </tbody> </table>		Sub-Canopy Species	Density	Avg. Height	Size	Balsam Fir	Low	< 5 feet	Sapling																												
Canopy Species	% Cover	Size Class	DBH	Age																																																							
Red Maple	10	Pole	9																																																								
Bigtooth Aspen	20	Pole	6																																																								
Quaking Aspen	70	Pole	6	33																																																							
Sub-Canopy Species	Density	Avg. Height	Size																																																								
Balsam Fir	Low	< 5 feet	Sapling																																																								



Stand	Level 4 Cover Type	Size Density	Acres	Stand Age	BA Range	Managed Site	General Comments
-------	--------------------	--------------	-------	-----------	----------	--------------	------------------

53 4134 - Aspen, Spruce/Fir Poletimber Well 47.0 42 Unspecified N/A Aspen stand with balsam fir. Averaging about 9 inches with some larger diameters.

Canopy Species	% Cover	Size Class	DBH	Age	Sub-Canopy Species	Density	Avg. Height	Size
Quaking Aspen	65	Pole	9	42	Hazelnut (Beaked)	Medium	5 - 10 feet	Tall Shrub
Balsam Poplar	10	Pole	9		Balsam Fir	Medium	5 - 10 feet	Sapling
White Spruce	10	Pole	8		Ironwood	Low	5 - 10 feet	Sapling
Balsam Fir	10	Pole	8					
Red Maple	5	Pole	8					

54 6132 - Mixed Lowland Forest with Cedar Poletimber Well 8.8 115 Unspecified N/A Last field checked in 2013. Ash drainage, wet ground.

Canopy Species	% Cover	Size Class	DBH	Age	Sub-Canopy Species	Density	Avg. Height	Size
Northern White Cedar	50	Pole	7	115	Balsam Fir	Medium	10 - 20 feet	Sapling
Black Spruce	5	Pole	8		Black Ash	High	10 - 20 feet	Sapling
Black Ash	40	Pole	7	94	Black Spruce	Medium	10 - 20 feet	Sapling
Yellow Birch	5	Pole	8					

65 4112 - Maple, Beech, Cherry Association Poletimber Medium 4.0 90 81-110 N/A This stand was unit 3 of the Rapid River Hardwood sale completed in 2019. The two pieces were unit 3 together.

Canopy Species	% Cover	Size Class	DBH	Age	Sub-Canopy Species	Density	Avg. Height	Size
Yellow Birch	10	Pole	7		Red Maple	Low	< 5 feet	Sapling
Sugar Maple	30	Pole	8		Balsam Fir	Low	< 5 feet	Sapling
Red Maple	60	Pole	8	90				