



# Compartment Review Presentation

Escanaba Forest Management Unit

Compartment 33099

Entry Year: 2026

Acreage: 676

County: Delta

Management Area: Menominee-Marquette

**Stand Examiner:** Dan Racine

## Legal Description:

T43N, R22W, Sections 19&30; T43N, R23W, Section 24

## Identified Planning Goals:

The majority of the upland cover type is aspen with a minor component of northern hardwood and mixed upland deciduous. The majority of the lowland cover type is cedar with a minor component of mixed lowland conifer. There is one treatment scheduled for harvest in an aspen stand along the Engineer road designed to aid in the age class distribution of aspen within the management area and regenerate the aspen.

## Soil and topography:

Major soil types are Carbondale, Lupton, Rifle, Tacoosh, Angelica, and Trenary. Topography is nearly level to moderately steep.

## Ownership Patterns, Development, and Land Use in and Around the Compartment:

State land to the north and east. Non-Industrial Private land borders to the south and west.

## Unique Natural Features:

No Unique Natural Features known.

## Archeological, Historical, and Cultural Features:

No Archeological, Historical, or Cultural Features known.

## Special Management Designations or Considerations:

This area is part of the Lampi deer yard cedar regeneration project. This project was started in the late 1950's and has been ongoing for the past 50 years or so.

## Watershed and Fisheries Considerations:

This compartment contains the Main Branch Rapid River. The Main Branch Rapid River is a designated Type 1 trout stream less than 50 foot wide and has a predicted mean July temperature of 66.4°F (cool stream). A 300' buffer is recommended for the Main Branch Rapid River in riparian areas susceptible to Aspen regeneration. For areas not susceptible to Aspen regeneration, a minimum 100 feet, plus 5 feet per 1% increase in slope, buffer is recommended to protect riparian areas in accordance with Best Management Practices.

## Wildlife Habitat Considerations:

Within this 676 acre compartment, 45 acres of forest treatments have been prescribed this YOY, representing about 3% of the compartment. These acres represent a single planned clearcut treatment in an aspen stand. Featured species for this stand include American Woodcock, Snowshoe Hare, Black Bear, Wild Turkey, and White-tailed Deer. Clearcuts, which create young forest conditions, will benefit all of these species.

## Mineral Resource and Development Concerns and/or Restrictions

No known potential exists for commercial oil & gas production in this part of the state. No known active sand & gravel operations exist in the area. Bedrock limestone is at or near the surface within the compartment and across the area, so potential for sand & gravel may be limited. In addition, much of the compartment consists of low wetlands, which would inhibit surface mining for development of either sand & gravel or limestone for aggregate. Furthermore, the compartment might be too far from populated areas (markets) for any aggregate resources present to have much economic potential beyond use by the county road commission or DNR for local road maintenance. Some remote geophysical surveys covering this area have been conducted and have revealed potential metallic mineral targets in the subsurface in the form of magnetic anomalies. One such feature has been identified less than one mile south of the compartment, and it was the focus of some exploration test drilling for iron ore in the past. No magnetic anomalies have been identified beneath the compartment, and the potential for metallic minerals from within the compartment is considered low at this time. There is no current or past leasing activity involving State-owned mineral rights in the area.

## Vehicle Access:

Limited, private land and wet ground make it hard to access.

**Survey Needs:**

None

**Recreational Facilities and Opportunities:**

Hunting and trapping.

**Fire Protection:**

If a fire should ever get started in this area, initial attack will be difficult. As stated before access is limited.

**Additional Compartment Information:**

The following reports from the Inventory are attached:

- Total Acres by Cover Type and Age Class**
- Cover Type by Harvest Method**
- Proposed Treatments – No Limiting Factors**
- Proposed Treatments – With Limiting Factors**
- Stand Details (Forested and Nonforested)**
- Dedicated and Proposed Special Conservation Areas**
- Site Condition Details**

The following information is displayed, where pertinent, on the attached compartment maps:

- Base feature information, stand boundaries, cover types, and numbers**
- Proposed treatments**
- Site condition boundaries**
- Details on the road access system**

Cover Type & Treatments Map

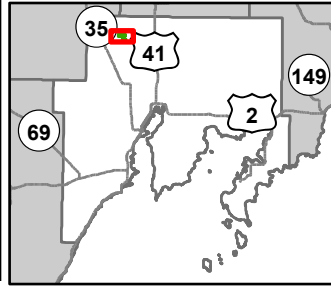

Compartment: 33099  
 T43N, R22W, Sec: 19, 30  
 County: Delta  
 Unit: Escanaba  
 Mgmt Area: Menominee-Marquette  
 YOE: 2026  
 Acres: 676.4 GIS Calculated  
 Examiner: Dan Racine  
 Map Revised: 10/02/2024  
 Map Phase: Post Review

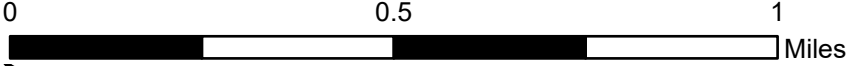

- |                                |                                    |                                |                                   |
|--------------------------------|------------------------------------|--------------------------------|-----------------------------------|
| ● Survey Grade Corners         | - - - County - Gravel Road         | ▭ Compartment Boundary         | ■ 423 - Other Upland Conifers     |
| ⊕ Remonumented Section Corners | - - - Private - Dirt / Gravel Road | ▭ Clearcut (w/Reserves)        | ■ 612 - Lowland Coniferous Forest |
| — DNR - Primary Forest Road    | — Intermittent Stream              | ▭ Regeneration Survey          | ■ 613 - Lowland Mixed Forest      |
| — DNR - Secondary Forest Road  | — Lake/Pond                        | ■ 411 - Northern Hardwood      | ■ 330 - Low Density Trees         |
| == DNR - Forest Access Route   | — Perennial River                  | ■ 413 - Aspen Types            | ■ 500 - Water                     |
|                                | ■ Lakes and Rivers                 | ■ 419 - Mixed Upland Deciduous | ■ 622 - Lowland Shrub             |

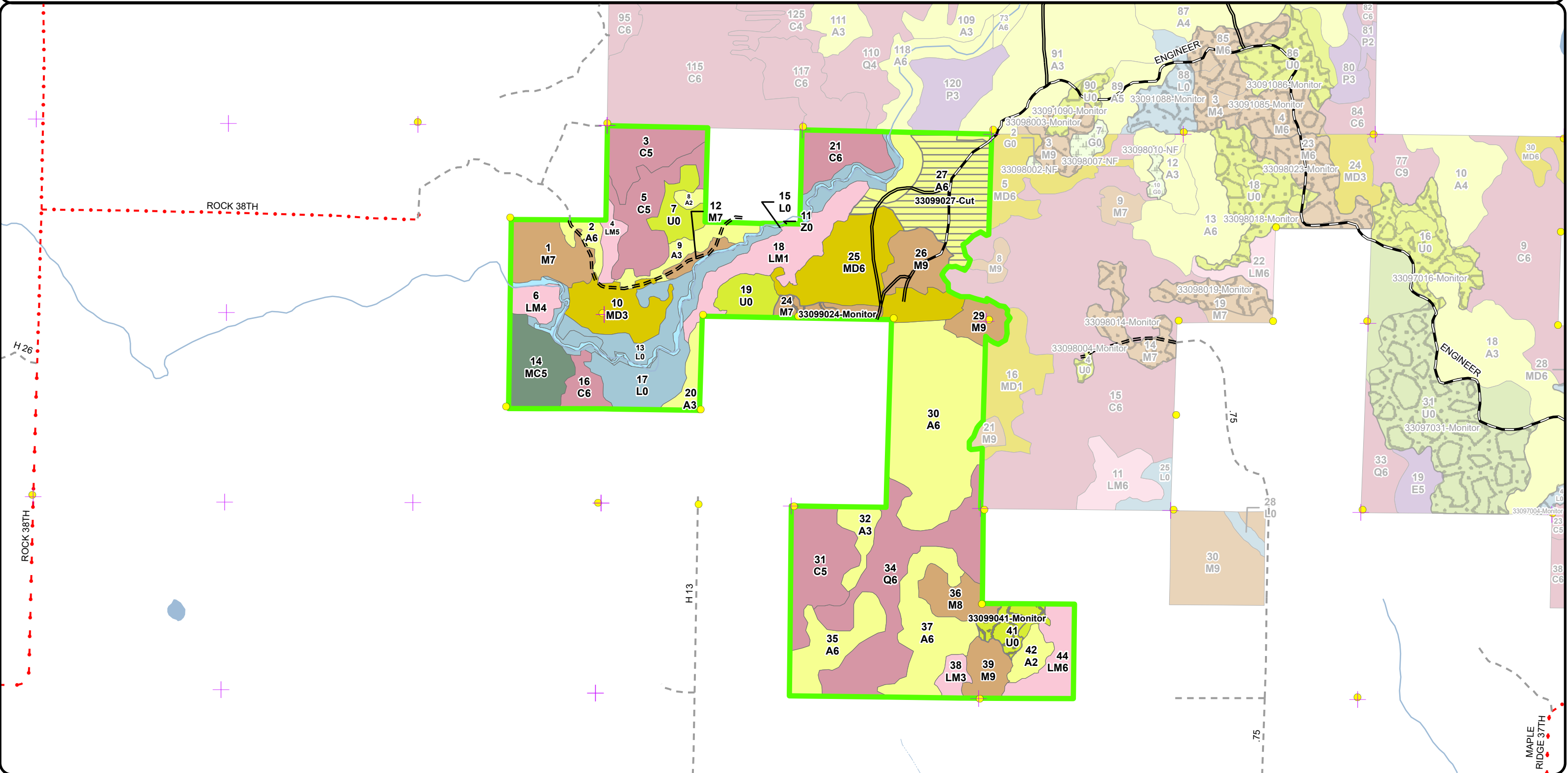

Stand Boundary Map

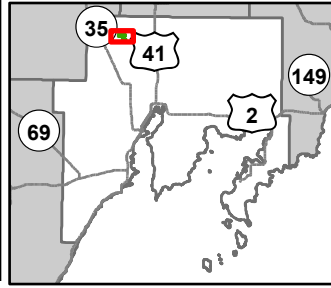

Compartment: 33099  
 T43N, R22W, Sec: 19, 30  
 County: Delta  
 Unit: Escanaba  
 Mgmt Area: Menominee-Marquette  
 YOE: 2026  
 Acres: 676.4 GIS Calculated  
 Examiner: Dan Racine  
 Map Revised: 10/02/2024  
 Map Phase: Post Review

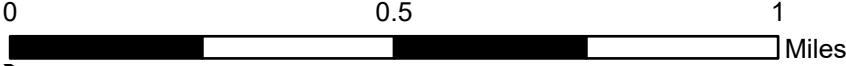

- Survey Grade Corners
- - - County - Gravel Road
- Compartment Boundary
- + Remonumented Section Corners
- Private - Dirt / Gravel Road
- Stand Boundaries
- DNR - Primary Forest Road
- Intermittent Stream
- DNR - Secondary Forest Road
- Lake/Pond
- DNR - Forest Access Route
- Perennial River
- Lakes and Rivers
- 612 - Lowland Coniferous Forest
- 613 - Lowland Mixed Forest
- 330 - Low Density Trees
- 411 - Northern Hardwood
- 413 - Aspen Types
- 500 - Water
- 419 - Mixed Upland Deciduous
- 423 - Other Upland Conifers
- 622 - Lowland Shrub

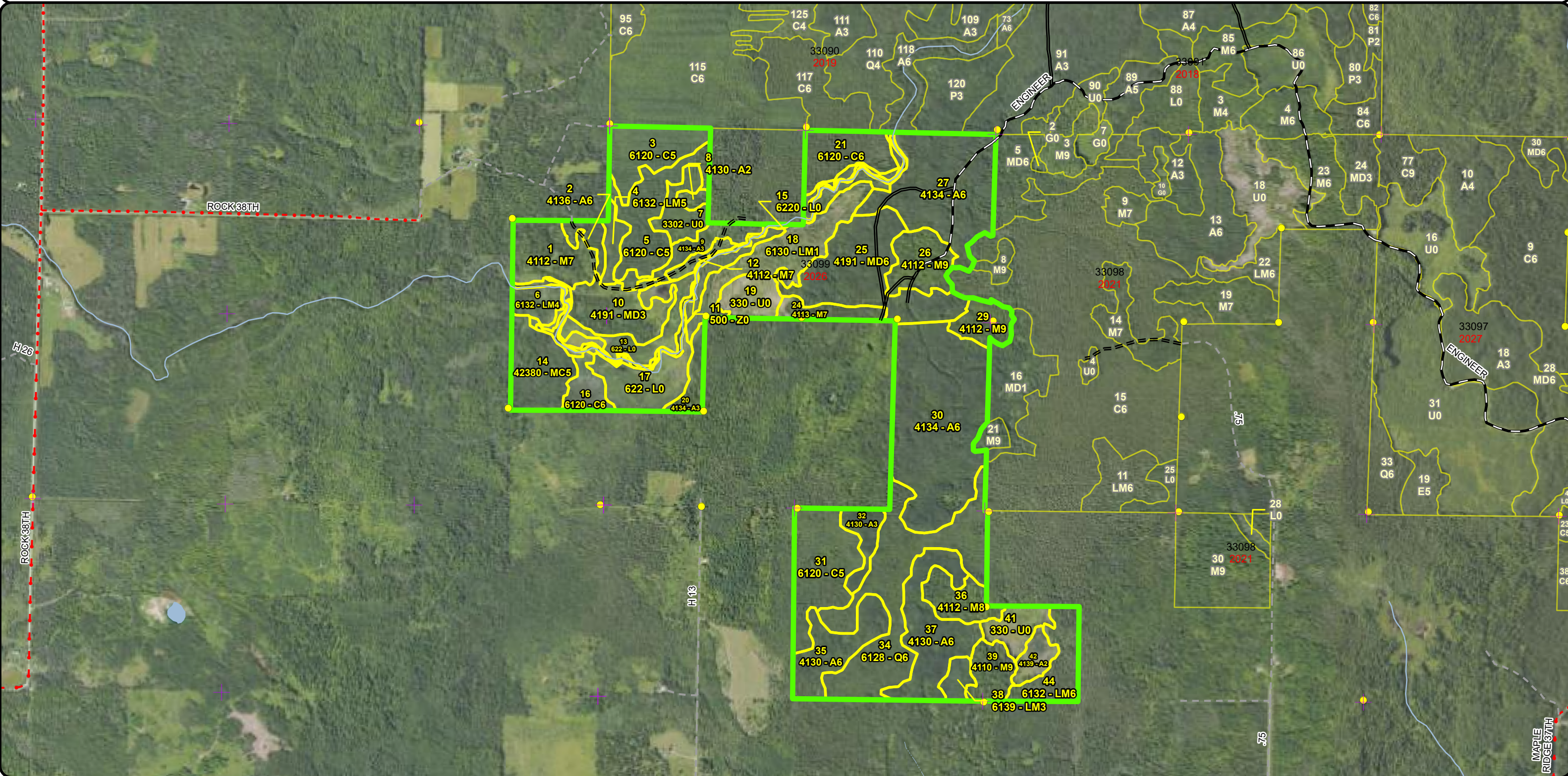



Report 1 – Total Acres by Cover Type and Age Class



Age Class

	Non-Forest	0-9	10-19	20-29	30-39	40-49	50-59	60-69	70-79	80-89	90-99	100-109	110-119	120-129	130-139	140-149	150+	Unnever-Aged	Total
Aspen	0	7	12	70	75	49	0	0	0	0	0	0	0	0	0	0	0	0	210
Cedar	0	0	0	0	0	0	0	0	0	0	0	0	46	32	19	0	0	0	97
Low-Density Trees	30	0	0	0	0	0	0	0	0	0	0	0	0	0	0	0	0	0	30
Lowland Conifers	0	0	0	0	56	0	0	0	0	0	0	0	0	0	0	0	0	0	56
Lowland Mixed Forest	0	27	0	5	0	0	0	0	0	0	5	7	16	0	0	0	0	0	60
Lowland Shrub	52	0	0	0	0	0	0	0	0	0	0	0	0	0	0	0	0	0	52
Mixed Upland Deciduous	0	20	0	0	43	0	0	0	0	0	0	0	0	0	0	0	0	0	63
Northern Hardwood	0	0	0	0	0	0	0	0	0	58	20	0	0	0	0	0	0	0	78
Upland Conifers	0	0	0	0	0	0	0	0	0	0	0	21	0	0	0	0	0	0	21
Water	10	0	0	0	0	0	0	0	0	0	0	0	0	0	0	0	0	0	10
<b>Total</b>	<b>92</b>	<b>54</b>	<b>12</b>	<b>75</b>	<b>174</b>	<b>49</b>	<b>0</b>	<b>0</b>	<b>0</b>	<b>58</b>	<b>25</b>	<b>28</b>	<b>62</b>	<b>32</b>	<b>19</b>	<b>0</b>	<b>0</b>	<b>0</b>	<b>677</b>



## Report 2 – Treatment Summary

Escanaba Mgt. Unit

Year of Entry: 2026

Acres of Harvest

Compartment 99

Total Compartment Acres: 676

Commercial Harvest - 40  
 Harvests with Site Condition - 0  
 Next Step Harvest - 0  
 Habitat Cut - 0

### Cover Type by Harvest Method

		Clearcut	Selection	Patch Clearcut	Seed Tree	Shelterwood	Thinning	Overstory Removal	Salvage	Other	Total Acres
Aspen		40	0	0	0	0	0	0	0	0	40
	<b>Total</b>	<b>40</b>	<b>0</b>	<b>0</b>	<b>0</b>	<b>0</b>	<b>0</b>	<b>0</b>	<b>0</b>	<b>0</b>	<b>40</b>

### Proposed and Next Step Treatments by Method

		Harvest	Site Prep	Planting	Seeding	Burning	Pesticide	Monitoring	Other	Non-Forest Mgt.	Total Acres
Current		40	0	0	0	0	0	13	0	0	53
Next Step		0	0	0	0	0	0	40	0	0	40
	<b>Total</b>	<b>40</b>	<b>0</b>	<b>0</b>	<b>0</b>	<b>0</b>	<b>0</b>	<b>53</b>	<b>0</b>	<b>0</b>	<b>93</b>



S t a n d	Treatment Name	Acres	Stand CoverType	Size Density	Stand Age	BA Range	Treatment Type	Treatment Method	Cover Type Objective	Age Structure	Habitat Cut
-----------------------	-------------------	-------	--------------------	-----------------	--------------	-------------	-------------------	---------------------	-------------------------	------------------	----------------

**Proposed Treatments:**

<b>27</b>	<b>33099027-Cut</b>	39.6	4134 - Aspen, Spruce/Fir	Poletimber Well	45	Unspec ified	Harvest	Clearcut with Retention	413 - Aspen	Even-Aged	No
<p><u>Prescription</u> Clearcut with retention: Cut all trees 3 inches and greater. Retain approximately 10% of the sale area for retention including some in the higher conifer areas in the northern part of the stand.</p> <p><u>Specs:</u></p> <p><u>Next Step</u> Monitoring, Natural Regen (Re-Inventory)</p> <p><u>Treatments:</u></p> <p><u>Acceptable</u> Aspen, mixed upland conifer and deciduous species.</p> <p><u>Regen:</u></p> <p><u>Other</u> Good access off the engineer road. The harvest will aid in the age class distribution of the aspen within the compartment and management area. Expect good regeneration of the acceptable regeneration species by the next re-inventory the next treatment period.</p> <p><u>Comment:</u></p> <p><u>Site Condition:</u></p> <p><u>Proposed Start Date:</u> 10/1 /2025</p>											

**Approved Treatments:**

<b>24</b>	<b>33099024-Monitor</b>	4.6	4113 - R.Maple, Conifer	Sawtimber Poor	84	51-80	Monitoring	Natural Regen (Re-Inventory)	4119 - Mixed Northern Hardwoods	Uneven- Aged	No
<p><u>Prescription</u> Monitor the regeneration of the acceptable regeneration species.</p> <p><u>Specs:</u></p> <p><u>Next Step</u></p> <p><u>Treatments:</u></p> <p><u>Acceptable</u> Rm, Sm, and other associated Hdwds.</p> <p><u>Regen:</u></p> <p><u>Other</u> Percent to Treat = 100%</p> <p><u>Comment:</u></p> <p><u>Site Condition:</u></p> <p><u>Proposed Start Date:</u> 10/1 /2027</p>											
<b>41</b>	<b>33099041-Monitor</b>	8.7	330 - Low-Density Trees	Nonstocked 2023			Monitoring	Natural Regen (Re-Inventory)	4191 - Mixed Upland Deciduous with Conifer	Even-Aged	No
<p><u>Prescription</u> Monitor the regeneration of the acceptable regeneration species.</p> <p><u>Specs:</u></p> <p><u>Next Step</u></p> <p><u>Treatments:</u></p> <p><u>Acceptable</u> Aspen, conifer and mixed deciduous species.</p> <p><u>Regen:</u></p> <p><u>Other</u> Percent to Treat = 100%</p> <p><u>Comment:</u></p> <p><u>Site Condition:</u></p> <p><u>Proposed Start Date:</u> 10/1 /2027</p>											

**Total Treatment** 52.9  
**Acres Proposed:**



# Report 4 – Site Conditions

Escanaba Mgt. Unit  
Dan Racine: Examiner

Compartment: 99  
Year of Entry: 2026



### Availability for Management

Total Acres	Acres Available	Acres Avail		Dominant Site Conditions	Dominant Site Conditions			
		With Condition	Not Available		5B	3J	3L	5E
211	202	0	9	Aspen		8	0	1
96	0	19	77	Cedar	19		77	
30	29	0	1	Low-Density Trees			0	1
56	56	0	0	Lowland Conifers				
60	39	0	21	Lowland Mixed Forest			16	5
52	52	0	0	Lowland Shrub				
63	60	0	4	Mixed Upland Deciduous				4
78	72	0	6	Northern Hardwood			0	6
21	21	0	0	Upland Conifers				
10	10	0	0	Water				
676	540	19	117	Total Forested Acres	19	8	93	17
	80%	3%	17%	Relative Percent				

*\*Due to limitations in the current Site Conditions Analysis tool, all nonforested acres are considered available. Future development will enable analysis of nonforested types.*

Site No.	Dominant Site Cond Availability	Dominant Site Condition	Acres	Other Site Condition	Other Site Condition	Other Site Condition	Other Site Condition
2	Available	5B: Maintain for regeneration purposes	19	Unspecified	Unspecified	Unspecified	Unspecified
<b>Comments:</b>							
3	Unavailable	5E: Long-Term Retention	1	Unspecified	Unspecified	Unspecified	Unspecified
<b>Comments:</b>							
4	Unavailable	5E: Long-Term Retention	6	Unspecified	Unspecified	Unspecified	Unspecified
<b>Comments:</b>							

## Report 4 – Site Conditions

Escanaba Mgt. Unit  
Dan Racine: Examiner

Compartment: 99  
Year of Entry: 2026



5	Unavailable	3L: Other wildlife concerns	77	Unspecified	Unspecified	Unspecified	Unspecified
<p><b>Comments:</b> High amount of northern white cedar. Lack of treatment due to Deer Winter Range Guidelines.</p>							
6	Unavailable	3J: Water quality / BMPs (stream, river, or lake)	8	Unspecified	Unspecified	Unspecified	Unspecified
<p><b>Comments:</b></p>							
7	Unavailable	3L: Other wildlife concerns	16	Unspecified	Unspecified	Unspecified	Unspecified
<p><b>Comments:</b></p>							
9	Unavailable	5E: Long-Term Retention	1	Unspecified	Unspecified	Unspecified	Unspecified
<p><b>Comments:</b></p>							
10	Unavailable	5E: Long-Term Retention	5	Unspecified	Unspecified	Unspecified	Unspecified
<p><b>Comments:</b></p>							
11	Unavailable	5E: Long-Term Retention	3	Unspecified	Unspecified	Unspecified	Unspecified
<p><b>Comments:</b></p>							
12	Unavailable	5E: Long-Term Retention	1	Unspecified	Unspecified	Unspecified	Unspecified
<p><b>Comments:</b></p>							
13	Unavailable	5E: Long-Term Retention	0	Unspecified	Unspecified	Unspecified	Unspecified
<p><b>Comments:</b></p>							



Mgt. Unit

Compartment: #Type!

Year of Entry:



## Report 5 – PROPOSED SPECIAL CONSERVATION AREA\* (SCA) DETAILS

\* This is a partial list of SCAs for this compartment. Not included are those areas identified under other Department initiatives (Natural Rivers, Deer Wintering Areas, etc.). Those will be identified in separate, future map and report products.

SCA Name	SCA Category	Detail Type	Recommendation	Acres
----------	--------------	-------------	----------------	-------

---

Comments

---



**Report 6 – EXISTING SPECIAL CONSERVATION AREA DETAILS**

\* This is a list of SCA's for this compartment along with a 1/4 mile buffer surrounding the compartment. Refer to the Special Conservation Area Map for locations of the below listed Conservation Areas.

ERA = Ecological Reference Area  
HCVA = High Conservation Value Area  
SCA = Special Conservation Area

Conservation Area	Type	Description
SCA	Cold Water Stream	A coldwater stream has temperature and dissolved oxygen conditions that allow naturally-reproduced or stocked trout populations and those of other coldwater fish species (e.g., slimy sculpin) to persist from year to year. Coldwater streams in Michigan typically provide these conditions due to substantial contributions of groundwater to their stream flows. Such streams are established by Director's action and designated as trout resources by Fisheries Order 210.
SCA	Habitat Area	An area that provide some specific need for the life cycle of wildlife species, including State Wildlife Areas and Waterfowl Production Areas, deer wintering complexes in lowland conifer communities, grassland openings and savannas. Habitat areas are distinct from critical habitat designated for recovery of endangered or threatened species (such as Kirtland's warbler or piping plover areas) in that they are more general in nature, are not primarily associated with threatened or endangered species, and are not covered by species recovery plans that are developed in cooperation with Federal agencies.
SCA	Riparian Area	A transitional area between aquatic and terrestrial ecosystems in which the terrestrial ecosystem influences the aquatic ecosystem and vice-versa. Because of the unique conditions adjacent to lakes, streams and open water wetlands, riparian areas harbor a high diversity of plants and wildlife. Riparian communities are ecologically and socially significant in their effects on water quality and quantity, as well as aesthetics, habitat, bank stability, timber production, and their contribution to overall biodiversity.



Stand	Level 4 Cover Type	Size Density	Acres	Stand Age	BA Range	Managed Site	General Comments																																																			
1	4112 - Maple, Beech, Cherry Association	Sawtimber Poor	19.8	90	1-50	N/A	This stand was unit 1 of the North and West of Rapid completed in 2019. Other species include hemlock, yellow birch, and paper birch.																																																			
<table border="1"> <thead> <tr> <th>Canopy Species</th> <th>% Cover</th> <th>Size Class</th> <th>DBH</th> <th>Age</th> </tr> </thead> <tbody> <tr> <td>Red Maple</td> <td>60</td> <td>Log/Pole</td> <td>10</td> <td>90</td> </tr> <tr> <td>Northern White Cedar</td> <td>5</td> <td>Pole</td> <td>8</td> <td></td> </tr> <tr> <td>Sugar Maple</td> <td>35</td> <td>Log</td> <td>10</td> <td></td> </tr> </tbody> </table>		Canopy Species	% Cover	Size Class	DBH	Age	Red Maple	60	Log/Pole	10	90	Northern White Cedar	5	Pole	8		Sugar Maple	35	Log	10		<table border="1"> <thead> <tr> <th>Sub-Canopy Species</th> <th>Density</th> <th>Avg. Height</th> <th>Size</th> </tr> </thead> <tbody> <tr> <td>Balsam Fir</td> <td>Medium</td> <td>Variable</td> <td>Sapling</td> </tr> <tr> <td>Sugar Maple</td> <td>Medium</td> <td>5 - 10 feet</td> <td>Sapling</td> </tr> <tr> <td>Red Maple</td> <td>High</td> <td>Variable</td> <td>Sapling</td> </tr> <tr> <td>Hazelnut (Beaked)</td> <td>Medium</td> <td>&lt; 5 feet</td> <td>Tall Shrub</td> </tr> </tbody> </table>		Sub-Canopy Species	Density	Avg. Height	Size	Balsam Fir	Medium	Variable	Sapling	Sugar Maple	Medium	5 - 10 feet	Sapling	Red Maple	High	Variable	Sapling	Hazelnut (Beaked)	Medium	< 5 feet	Tall Shrub															
Canopy Species	% Cover	Size Class	DBH	Age																																																						
Red Maple	60	Log/Pole	10	90																																																						
Northern White Cedar	5	Pole	8																																																							
Sugar Maple	35	Log	10																																																							
Sub-Canopy Species	Density	Avg. Height	Size																																																							
Balsam Fir	Medium	Variable	Sapling																																																							
Sugar Maple	Medium	5 - 10 feet	Sapling																																																							
Red Maple	High	Variable	Sapling																																																							
Hazelnut (Beaked)	Medium	< 5 feet	Tall Shrub																																																							
2	4136 - Aspen, Mixed Conifer	Poletimber Well	5.1	28	Immature	N/A	Aspen and red maple regen under residual red maple, and balsam fir.																																																			
<table border="1"> <thead> <tr> <th>Canopy Species</th> <th>% Cover</th> <th>Size Class</th> <th>DBH</th> <th>Age</th> </tr> </thead> <tbody> <tr> <td>Balsam Poplar</td> <td>20</td> <td>Pole/Sapling</td> <td>6</td> <td></td> </tr> <tr> <td>Balsam Fir</td> <td>10</td> <td>Pole</td> <td>8</td> <td></td> </tr> <tr> <td>Northern White Cedar</td> <td>10</td> <td>Pole</td> <td>8</td> <td></td> </tr> <tr> <td>Quaking Aspen</td> <td>40</td> <td>Pole/Sapling</td> <td>6</td> <td>28</td> </tr> <tr> <td>Yellow Birch</td> <td>10</td> <td>Pole/Sapling</td> <td>7</td> <td></td> </tr> <tr> <td>Red Maple</td> <td>10</td> <td>Pole/Sapling</td> <td>7</td> <td></td> </tr> </tbody> </table>		Canopy Species	% Cover	Size Class	DBH	Age	Balsam Poplar	20	Pole/Sapling	6		Balsam Fir	10	Pole	8		Northern White Cedar	10	Pole	8		Quaking Aspen	40	Pole/Sapling	6	28	Yellow Birch	10	Pole/Sapling	7		Red Maple	10	Pole/Sapling	7		<table border="1"> <thead> <tr> <th>Sub-Canopy Species</th> <th>Density</th> <th>Avg. Height</th> <th>Size</th> </tr> </thead> <tbody> <tr> <td>Quaking Aspen</td> <td>Medium</td> <td>10 - 20 feet</td> <td>Sapling</td> </tr> <tr> <td>Red Maple</td> <td>Medium</td> <td>10 - 20 feet</td> <td>Sapling</td> </tr> <tr> <td>Tag Alder</td> <td>Low</td> <td>&lt; 5 feet</td> <td>Tall Shrub</td> </tr> <tr> <td>Balsam Fir</td> <td>Medium</td> <td>10 - 20 feet</td> <td>Sapling</td> </tr> </tbody> </table>		Sub-Canopy Species	Density	Avg. Height	Size	Quaking Aspen	Medium	10 - 20 feet	Sapling	Red Maple	Medium	10 - 20 feet	Sapling	Tag Alder	Low	< 5 feet	Tall Shrub	Balsam Fir	Medium	10 - 20 feet	Sapling
Canopy Species	% Cover	Size Class	DBH	Age																																																						
Balsam Poplar	20	Pole/Sapling	6																																																							
Balsam Fir	10	Pole	8																																																							
Northern White Cedar	10	Pole	8																																																							
Quaking Aspen	40	Pole/Sapling	6	28																																																						
Yellow Birch	10	Pole/Sapling	7																																																							
Red Maple	10	Pole/Sapling	7																																																							
Sub-Canopy Species	Density	Avg. Height	Size																																																							
Quaking Aspen	Medium	10 - 20 feet	Sapling																																																							
Red Maple	Medium	10 - 20 feet	Sapling																																																							
Tag Alder	Low	< 5 feet	Tall Shrub																																																							
Balsam Fir	Medium	10 - 20 feet	Sapling																																																							
3	6120 - Lowland Cedar	Poletimber Medium	18.9	137	Unspecified	N/A	This stand is a mix of two aged lowland conifer. It was harvested in 1969 using the strip cut method and again in 1996 using the seed tree method. little cedar regen, more tamarack and spruce. Stand in adjacent compartment (90) to north has significant regen of cedar.																																																			
<table border="1"> <thead> <tr> <th>Canopy Species</th> <th>% Cover</th> <th>Size Class</th> <th>DBH</th> <th>Age</th> </tr> </thead> <tbody> <tr> <td>Black Spruce</td> <td>20</td> <td>Pole/Sapling</td> <td>6</td> <td></td> </tr> <tr> <td>Tamarack</td> <td>20</td> <td>Pole/Sapling</td> <td>6</td> <td></td> </tr> <tr> <td>Northern White Cedar</td> <td>60</td> <td>Pole</td> <td>8</td> <td>137</td> </tr> </tbody> </table>		Canopy Species	% Cover	Size Class	DBH	Age	Black Spruce	20	Pole/Sapling	6		Tamarack	20	Pole/Sapling	6		Northern White Cedar	60	Pole	8	137	<table border="1"> <thead> <tr> <th>Sub-Canopy Species</th> <th>Density</th> <th>Avg. Height</th> <th>Size</th> </tr> </thead> <tbody> <tr> <td>Tamarack</td> <td>Medium</td> <td>5 - 10 feet</td> <td>Sapling</td> </tr> <tr> <td>Michigan Holly</td> <td>Medium</td> <td>5 - 10 feet</td> <td>Tall Shrub</td> </tr> <tr> <td>Black Spruce</td> <td>Low</td> <td>&lt; 5 feet</td> <td>Sapling</td> </tr> </tbody> </table>		Sub-Canopy Species	Density	Avg. Height	Size	Tamarack	Medium	5 - 10 feet	Sapling	Michigan Holly	Medium	5 - 10 feet	Tall Shrub	Black Spruce	Low	< 5 feet	Sapling																			
Canopy Species	% Cover	Size Class	DBH	Age																																																						
Black Spruce	20	Pole/Sapling	6																																																							
Tamarack	20	Pole/Sapling	6																																																							
Northern White Cedar	60	Pole	8	137																																																						
Sub-Canopy Species	Density	Avg. Height	Size																																																							
Tamarack	Medium	5 - 10 feet	Sapling																																																							
Michigan Holly	Medium	5 - 10 feet	Tall Shrub																																																							
Black Spruce	Low	< 5 feet	Sapling																																																							
4	6132 - Mixed Lowland Forest with Cedar	Poletimber Medium	5.4	90	1-50	N/A	Stand is scattered B.ash, B. fir, aspen, balm, and a few Paper birch. North end contains more of the above species with lowland brush (tag alder and michigan holly). Mix of 25-50% and 50-75% canopy closure.																																																			
<table border="1"> <thead> <tr> <th>Canopy Species</th> <th>% Cover</th> <th>Size Class</th> <th>DBH</th> <th>Age</th> </tr> </thead> <tbody> <tr> <td>Balsam Fir</td> <td>10</td> <td>Pole</td> <td>8</td> <td></td> </tr> <tr> <td>Black Ash</td> <td>40</td> <td>Pole</td> <td>5</td> <td>90</td> </tr> <tr> <td>Quaking Aspen</td> <td>5</td> <td>Pole</td> <td>8</td> <td></td> </tr> <tr> <td>Northern White Cedar</td> <td>35</td> <td>Pole</td> <td>7</td> <td></td> </tr> <tr> <td>Balsam Poplar</td> <td>5</td> <td>Pole</td> <td>8</td> <td></td> </tr> <tr> <td>Paper Birch</td> <td>5</td> <td>Pole</td> <td>6</td> <td></td> </tr> </tbody> </table>		Canopy Species	% Cover	Size Class	DBH	Age	Balsam Fir	10	Pole	8		Black Ash	40	Pole	5	90	Quaking Aspen	5	Pole	8		Northern White Cedar	35	Pole	7		Balsam Poplar	5	Pole	8		Paper Birch	5	Pole	6		<table border="1"> <thead> <tr> <th>Sub-Canopy Species</th> <th>Density</th> <th>Avg. Height</th> <th>Size</th> </tr> </thead> <tbody> <tr> <td>Michigan Holly</td> <td>High</td> <td>10 - 20 feet</td> <td>Tall Shrub</td> </tr> <tr> <td>Tag Alder</td> <td>Medium</td> <td>10 - 20 feet</td> <td>Tall Shrub</td> </tr> <tr> <td>Balsam Fir</td> <td>Low</td> <td>&lt; 5 feet</td> <td>Sapling</td> </tr> </tbody> </table>		Sub-Canopy Species	Density	Avg. Height	Size	Michigan Holly	High	10 - 20 feet	Tall Shrub	Tag Alder	Medium	10 - 20 feet	Tall Shrub	Balsam Fir	Low	< 5 feet	Sapling				
Canopy Species	% Cover	Size Class	DBH	Age																																																						
Balsam Fir	10	Pole	8																																																							
Black Ash	40	Pole	5	90																																																						
Quaking Aspen	5	Pole	8																																																							
Northern White Cedar	35	Pole	7																																																							
Balsam Poplar	5	Pole	8																																																							
Paper Birch	5	Pole	6																																																							
Sub-Canopy Species	Density	Avg. Height	Size																																																							
Michigan Holly	High	10 - 20 feet	Tall Shrub																																																							
Tag Alder	Medium	10 - 20 feet	Tall Shrub																																																							
Balsam Fir	Low	< 5 feet	Sapling																																																							
5	6120 - Lowland Cedar	Poletimber Medium	23.8	127	Unspecified	N/A	The Tamarack areas are more open with more holly and tag alder understory. The more cedar areas of the stand have is more closed canopy, but the stand is more of a T-4 stand overall. There is paper birch component in stand, but only a trace.																																																			
<table border="1"> <thead> <tr> <th>Canopy Species</th> <th>% Cover</th> <th>Size Class</th> <th>DBH</th> <th>Age</th> </tr> </thead> <tbody> <tr> <td>Black Spruce</td> <td>5</td> <td>Pole</td> <td>8</td> <td></td> </tr> <tr> <td>Tamarack</td> <td>45</td> <td>Pole</td> <td>8</td> <td></td> </tr> <tr> <td>Northern White Cedar</td> <td>50</td> <td>Pole</td> <td>8</td> <td>127</td> </tr> </tbody> </table>		Canopy Species	% Cover	Size Class	DBH	Age	Black Spruce	5	Pole	8		Tamarack	45	Pole	8		Northern White Cedar	50	Pole	8	127	<table border="1"> <thead> <tr> <th>Sub-Canopy Species</th> <th>Density</th> <th>Avg. Height</th> <th>Size</th> </tr> </thead> <tbody> <tr> <td>Michigan Holly</td> <td>High</td> <td>5 - 10 feet</td> <td>Tall Shrub</td> </tr> <tr> <td>Black Spruce</td> <td>Low</td> <td>&lt; 5 feet</td> <td>Sapling</td> </tr> <tr> <td>Balsam Fir</td> <td>Low</td> <td>&lt; 5 feet</td> <td>Sapling</td> </tr> </tbody> </table>		Sub-Canopy Species	Density	Avg. Height	Size	Michigan Holly	High	5 - 10 feet	Tall Shrub	Black Spruce	Low	< 5 feet	Sapling	Balsam Fir	Low	< 5 feet	Sapling																			
Canopy Species	% Cover	Size Class	DBH	Age																																																						
Black Spruce	5	Pole	8																																																							
Tamarack	45	Pole	8																																																							
Northern White Cedar	50	Pole	8	127																																																						
Sub-Canopy Species	Density	Avg. Height	Size																																																							
Michigan Holly	High	5 - 10 feet	Tall Shrub																																																							
Black Spruce	Low	< 5 feet	Sapling																																																							
Balsam Fir	Low	< 5 feet	Sapling																																																							



Stand	Level 4 Cover Type	Size Density	Acres	Stand Age	BA Range	Managed Site	General Comments																																																				
<b>6</b>	6132 - Mixed Lowland Forest with Cedar	Poletimber Poor	6.9	101	Unspecified	N/A	More of an E type to the east and More of C w/ E to west.																																																				
		<table border="1"> <thead> <tr> <th>Canopy Species</th> <th>% Cover</th> <th>Size Class</th> <th>DBH</th> <th>Age</th> </tr> </thead> <tbody> <tr> <td>Northern White Cedar</td> <td>45</td> <td>Pole</td> <td>8</td> <td>101</td> </tr> <tr> <td>Balsam Poplar</td> <td>5</td> <td>Pole</td> <td>8</td> <td></td> </tr> <tr> <td>White Spruce</td> <td>10</td> <td>Pole</td> <td>8</td> <td></td> </tr> <tr> <td>Black Ash</td> <td>40</td> <td>Pole</td> <td>6</td> <td></td> </tr> </tbody> </table>		Canopy Species	% Cover	Size Class	DBH	Age	Northern White Cedar	45	Pole	8	101	Balsam Poplar	5	Pole	8		White Spruce	10	Pole	8		Black Ash	40	Pole	6		<table border="1"> <thead> <tr> <th>Sub-Canopy Species</th> <th>Density</th> <th>Avg. Height</th> <th>Size</th> </tr> </thead> <tbody> <tr> <td>Tag Alder</td> <td>Medium</td> <td>10 - 20 feet</td> <td>Tall Shrub</td> </tr> <tr> <td>Black Ash</td> <td>Medium</td> <td>10 - 20 feet</td> <td>Sapling</td> </tr> <tr> <td>Balsam Poplar</td> <td>Medium</td> <td>10 - 20 feet</td> <td>Sapling</td> </tr> </tbody> </table>		Sub-Canopy Species	Density	Avg. Height	Size	Tag Alder	Medium	10 - 20 feet	Tall Shrub	Black Ash	Medium	10 - 20 feet	Sapling	Balsam Poplar	Medium	10 - 20 feet	Sapling													
Canopy Species	% Cover	Size Class	DBH	Age																																																							
Northern White Cedar	45	Pole	8	101																																																							
Balsam Poplar	5	Pole	8																																																								
White Spruce	10	Pole	8																																																								
Black Ash	40	Pole	6																																																								
Sub-Canopy Species	Density	Avg. Height	Size																																																								
Tag Alder	Medium	10 - 20 feet	Tall Shrub																																																								
Black Ash	Medium	10 - 20 feet	Sapling																																																								
Balsam Poplar	Medium	10 - 20 feet	Sapling																																																								
<b>7</b>	3302 - Low Density Conifer Trees	Nonstocked	10.1		Unspecified	No	Michigan Holly and tagalder with scattered spruce, tamarack, paper birch, and red maple. sometimes the trees are in patches but mostly scattered trees. Will probably convert to T in the future.																																																				
<b>8</b>	4130 - Aspen	Sapling Medium	2.1	15	Unspecified	N/A	Harvested in 2008. Filling in with A, P, Rm. Open in some areas.																																																				
		<table border="1"> <thead> <tr> <th>Canopy Species</th> <th>% Cover</th> <th>Size Class</th> <th>DBH</th> <th>Age</th> </tr> </thead> <tbody> <tr> <td>Balsam Fir</td> <td>5</td> <td>Sapling</td> <td>1</td> <td></td> </tr> <tr> <td>Balsam Poplar</td> <td>10</td> <td>Sapling</td> <td>1</td> <td></td> </tr> <tr> <td>Quaking Aspen</td> <td>75</td> <td>Sapling</td> <td>1</td> <td>15</td> </tr> <tr> <td>Red Maple</td> <td>10</td> <td>Sapling</td> <td>1</td> <td></td> </tr> </tbody> </table>		Canopy Species	% Cover	Size Class	DBH	Age	Balsam Fir	5	Sapling	1		Balsam Poplar	10	Sapling	1		Quaking Aspen	75	Sapling	1	15	Red Maple	10	Sapling	1																																
Canopy Species	% Cover	Size Class	DBH	Age																																																							
Balsam Fir	5	Sapling	1																																																								
Balsam Poplar	10	Sapling	1																																																								
Quaking Aspen	75	Sapling	1	15																																																							
Red Maple	10	Sapling	1																																																								
<b>9</b>	4134 - Aspen, Spruce/Fir	Sapling Well	9.9	15	Immature	N/A	Stand harvested in 2008, residual balsam fir, cedar, red maple, black ash. The stand is filling in with aspen, balsam fir, red maple and white spruce.																																																				
		<table border="1"> <thead> <tr> <th>Canopy Species</th> <th>% Cover</th> <th>Size Class</th> <th>DBH</th> <th>Age</th> </tr> </thead> <tbody> <tr> <td>Black Ash</td> <td>10</td> <td>Sapling</td> <td>1</td> <td></td> </tr> <tr> <td>Paper Birch</td> <td>5</td> <td>Sapling</td> <td>2</td> <td></td> </tr> <tr> <td>Red Maple</td> <td>15</td> <td>Sapling</td> <td>2</td> <td></td> </tr> <tr> <td>White Spruce</td> <td>10</td> <td>Pole/Sapling</td> <td>5</td> <td></td> </tr> <tr> <td>Northern White Cedar</td> <td>10</td> <td>Pole</td> <td>7</td> <td></td> </tr> <tr> <td>Quaking Aspen</td> <td>40</td> <td>Sapling</td> <td>2</td> <td>15</td> </tr> <tr> <td>Balsam Fir</td> <td>10</td> <td>Pole/Sapling</td> <td>5</td> <td></td> </tr> </tbody> </table>		Canopy Species	% Cover	Size Class	DBH	Age	Black Ash	10	Sapling	1		Paper Birch	5	Sapling	2		Red Maple	15	Sapling	2		White Spruce	10	Pole/Sapling	5		Northern White Cedar	10	Pole	7		Quaking Aspen	40	Sapling	2	15	Balsam Fir	10	Pole/Sapling	5		<table border="1"> <thead> <tr> <th>Sub-Canopy Species</th> <th>Density</th> <th>Avg. Height</th> <th>Size</th> </tr> </thead> <tbody> <tr> <td>White Spruce</td> <td>Medium</td> <td>Variable</td> <td>Sapling</td> </tr> <tr> <td>Balsam Fir</td> <td>Medium</td> <td>Variable</td> <td>Sapling</td> </tr> </tbody> </table>		Sub-Canopy Species	Density	Avg. Height	Size	White Spruce	Medium	Variable	Sapling	Balsam Fir	Medium	Variable	Sapling		
Canopy Species	% Cover	Size Class	DBH	Age																																																							
Black Ash	10	Sapling	1																																																								
Paper Birch	5	Sapling	2																																																								
Red Maple	15	Sapling	2																																																								
White Spruce	10	Pole/Sapling	5																																																								
Northern White Cedar	10	Pole	7																																																								
Quaking Aspen	40	Sapling	2	15																																																							
Balsam Fir	10	Pole/Sapling	5																																																								
Sub-Canopy Species	Density	Avg. Height	Size																																																								
White Spruce	Medium	Variable	Sapling																																																								
Balsam Fir	Medium	Variable	Sapling																																																								
<b>10</b>	4191 - Mixed Upland Deciduous with Conifer	Sapling Well	20.2	5	Immature	N/A	This stand was unit 2 of the North and west of Rapid sale completed in 2019. Green trees were marked and minor component species left.																																																				
		<table border="1"> <thead> <tr> <th>Canopy Species</th> <th>% Cover</th> <th>Size Class</th> <th>DBH</th> <th>Age</th> </tr> </thead> <tbody> <tr> <td>Hemlock</td> <td>5</td> <td>Pole</td> <td>9</td> <td></td> </tr> <tr> <td>Red Maple</td> <td>50</td> <td>Sapling</td> <td>1</td> <td>5</td> </tr> <tr> <td>Yellow Birch</td> <td>5</td> <td>Log/Pole</td> <td>10</td> <td></td> </tr> <tr> <td>Northern White Cedar</td> <td>15</td> <td>Pole</td> <td>9</td> <td></td> </tr> <tr> <td>Quaking Aspen</td> <td>25</td> <td>Sapling</td> <td>1</td> <td></td> </tr> </tbody> </table>		Canopy Species	% Cover	Size Class	DBH	Age	Hemlock	5	Pole	9		Red Maple	50	Sapling	1	5	Yellow Birch	5	Log/Pole	10		Northern White Cedar	15	Pole	9		Quaking Aspen	25	Sapling	1																											
Canopy Species	% Cover	Size Class	DBH	Age																																																							
Hemlock	5	Pole	9																																																								
Red Maple	50	Sapling	1	5																																																							
Yellow Birch	5	Log/Pole	10																																																								
Northern White Cedar	15	Pole	9																																																								
Quaking Aspen	25	Sapling	1																																																								
<b>11</b>	500 - Water	Nonstocked	9.7			No	Rapid River.																																																				



Stand	Level 4 Cover Type	Size Density	Acres	Stand Age	BA Range	Managed Site	General Comments																																																		
12	4112 - Maple, Beech, Cherry Association	Sawtimber Poor	3.4	87	1-50	N/A	This stand was unit 3 of the North and West of Rapid sale completed in 2109. All trees cut except hemlock, cedar and green marked trees.																																																		
<table border="1"> <thead> <tr> <th>Canopy Species</th> <th>% Cover</th> <th>Size Class</th> <th>DBH</th> <th>Age</th> </tr> </thead> <tbody> <tr> <td>Paper Birch</td> <td>5</td> <td>Log/Pole</td> <td>10</td> <td></td> </tr> <tr> <td>Red Maple</td> <td>85</td> <td>Log/Pole</td> <td>10</td> <td>87</td> </tr> <tr> <td>Yellow Birch</td> <td>10</td> <td>Log/Pole</td> <td>10</td> <td></td> </tr> </tbody> </table>		Canopy Species	% Cover	Size Class	DBH	Age	Paper Birch	5	Log/Pole	10		Red Maple	85	Log/Pole	10	87	Yellow Birch	10	Log/Pole	10		<table border="1"> <thead> <tr> <th>Sub-Canopy Species</th> <th>Density</th> <th>Avg. Height</th> <th>Size</th> </tr> </thead> <tbody> <tr> <td>Balsam Fir</td> <td>Medium</td> <td>&lt; 5 feet</td> <td>Sapling</td> </tr> <tr> <td>White Spruce</td> <td>Low</td> <td>Variable</td> <td>Sapling</td> </tr> <tr> <td>Red Maple</td> <td>Medium</td> <td>&lt; 5 feet</td> <td>Sapling</td> </tr> </tbody> </table>		Sub-Canopy Species	Density	Avg. Height	Size	Balsam Fir	Medium	< 5 feet	Sapling	White Spruce	Low	Variable	Sapling	Red Maple	Medium	< 5 feet	Sapling																		
Canopy Species	% Cover	Size Class	DBH	Age																																																					
Paper Birch	5	Log/Pole	10																																																						
Red Maple	85	Log/Pole	10	87																																																					
Yellow Birch	10	Log/Pole	10																																																						
Sub-Canopy Species	Density	Avg. Height	Size																																																						
Balsam Fir	Medium	< 5 feet	Sapling																																																						
White Spruce	Low	Variable	Sapling																																																						
Red Maple	Medium	< 5 feet	Sapling																																																						
13	622 - Lowland Shrub	Nonstocked	14.3			No	Lowland brush with scattered ash.																																																		
14	42380 - Non Pine Upland Conifer, Mixed Deciduous	Poletimber Medium	20.7	101	1-50	N/A	This stand was treated under the "Beaverr Meadows Hardwood Sale, #330429201 in 1995. All the cedar was left and the smal hardwod island was select cut. Clear cut this stand in 2 treatment periods, Harvesting all the timber, the Cedar is a component of the stand and it is restricting regen growth, leave some pockets where it is heavy but cut the rest that is scattered.																																																		
<table border="1"> <thead> <tr> <th>Canopy Species</th> <th>% Cover</th> <th>Size Class</th> <th>DBH</th> <th>Age</th> </tr> </thead> <tbody> <tr> <td>Balsam Poplar</td> <td>15</td> <td>Pole</td> <td>5</td> <td></td> </tr> <tr> <td>Balsam Fir</td> <td>5</td> <td>Pole</td> <td>7</td> <td></td> </tr> <tr> <td>White Spruce</td> <td>20</td> <td>Pole</td> <td>7</td> <td></td> </tr> <tr> <td>Red Maple</td> <td>10</td> <td>Pole</td> <td>10</td> <td></td> </tr> <tr> <td>Northern White Cedar</td> <td>35</td> <td>Pole</td> <td>9</td> <td>101</td> </tr> </tbody> </table>		Canopy Species	% Cover	Size Class	DBH	Age	Balsam Poplar	15	Pole	5		Balsam Fir	5	Pole	7		White Spruce	20	Pole	7		Red Maple	10	Pole	10		Northern White Cedar	35	Pole	9	101	<table border="1"> <thead> <tr> <th>Sub-Canopy Species</th> <th>Density</th> <th>Avg. Height</th> <th>Size</th> </tr> </thead> <tbody> <tr> <td>Balsam Fir</td> <td>Medium</td> <td>Variable</td> <td>Sapling</td> </tr> <tr> <td>Red Maple</td> <td>High</td> <td>10 - 20 feet</td> <td>Sapling</td> </tr> <tr> <td>Quaking Aspen</td> <td>High</td> <td>10 - 20 feet</td> <td>Sapling</td> </tr> <tr> <td>White Spruce</td> <td>Medium</td> <td>Variable</td> <td>Sapling</td> </tr> <tr> <td>Balsam Poplar</td> <td>High</td> <td>10 - 20 feet</td> <td>Sapling</td> </tr> </tbody> </table>		Sub-Canopy Species	Density	Avg. Height	Size	Balsam Fir	Medium	Variable	Sapling	Red Maple	High	10 - 20 feet	Sapling	Quaking Aspen	High	10 - 20 feet	Sapling	White Spruce	Medium	Variable	Sapling	Balsam Poplar	High	10 - 20 feet	Sapling
Canopy Species	% Cover	Size Class	DBH	Age																																																					
Balsam Poplar	15	Pole	5																																																						
Balsam Fir	5	Pole	7																																																						
White Spruce	20	Pole	7																																																						
Red Maple	10	Pole	10																																																						
Northern White Cedar	35	Pole	9	101																																																					
Sub-Canopy Species	Density	Avg. Height	Size																																																						
Balsam Fir	Medium	Variable	Sapling																																																						
Red Maple	High	10 - 20 feet	Sapling																																																						
Quaking Aspen	High	10 - 20 feet	Sapling																																																						
White Spruce	Medium	Variable	Sapling																																																						
Balsam Poplar	High	10 - 20 feet	Sapling																																																						
15	6220 - Alder/willow	Nonstocked	19.2			No	Lowland brush with scattered balsam fir and ash along the Rapid River.																																																		
16	6120 - Lowland Cedar	Poletimber Well	7.8	129		N/A	Center of stand and to the east 80-90% od the cedar is dead,																																																		
<table border="1"> <thead> <tr> <th>Canopy Species</th> <th>% Cover</th> <th>Size Class</th> <th>DBH</th> <th>Age</th> </tr> </thead> <tbody> <tr> <td>Balsam Fir</td> <td>5</td> <td>Pole</td> <td>8</td> <td></td> </tr> <tr> <td>White Spruce</td> <td>5</td> <td>Pole</td> <td>9</td> <td></td> </tr> <tr> <td>Black Ash</td> <td>5</td> <td>Pole</td> <td>5</td> <td></td> </tr> <tr> <td>Northern White Cedar</td> <td>80</td> <td>Pole</td> <td>9</td> <td>129</td> </tr> <tr> <td>Black Spruce</td> <td>5</td> <td>Pole</td> <td>9</td> <td></td> </tr> </tbody> </table>		Canopy Species	% Cover	Size Class	DBH	Age	Balsam Fir	5	Pole	8		White Spruce	5	Pole	9		Black Ash	5	Pole	5		Northern White Cedar	80	Pole	9	129	Black Spruce	5	Pole	9		<table border="1"> <thead> <tr> <th>Sub-Canopy Species</th> <th>Density</th> <th>Avg. Height</th> <th>Size</th> </tr> </thead> <tbody> <tr> <td>Balsam Fir</td> <td>Low</td> <td>&lt; 5 feet</td> <td>Sapling</td> </tr> </tbody> </table>		Sub-Canopy Species	Density	Avg. Height	Size	Balsam Fir	Low	< 5 feet	Sapling																
Canopy Species	% Cover	Size Class	DBH	Age																																																					
Balsam Fir	5	Pole	8																																																						
White Spruce	5	Pole	9																																																						
Black Ash	5	Pole	5																																																						
Northern White Cedar	80	Pole	9	129																																																					
Black Spruce	5	Pole	9																																																						
Sub-Canopy Species	Density	Avg. Height	Size																																																						
Balsam Fir	Low	< 5 feet	Sapling																																																						
17	622 - Lowland Shrub	Nonstocked	18.5			No	Old beaver flooding. Dead Cedar with Lowland brush and open areas of marsh grass.																																																		
18	6130 - Fir, Aspen, Maple	Sapling Poor	27.2	1	Immature	N/A	This stand was cut under the East of Rapid sale. Unit 1.																																																		
<table border="1"> <thead> <tr> <th>Canopy Species</th> <th>% Cover</th> <th>Size Class</th> <th>DBH</th> <th>Age</th> </tr> </thead> <tbody> <tr> <td>Red Maple</td> <td>10</td> <td>Sapling</td> <td>1</td> <td></td> </tr> <tr> <td>Black Ash</td> <td>15</td> <td>Sapling</td> <td>1</td> <td></td> </tr> <tr> <td>Balsam Poplar</td> <td>30</td> <td>Sapling</td> <td>1</td> <td></td> </tr> <tr> <td>Northern White Cedar</td> <td>10</td> <td>Pole</td> <td>9</td> <td></td> </tr> <tr> <td>Balsam Fir</td> <td>35</td> <td>Sapling</td> <td>1</td> <td>1</td> </tr> </tbody> </table>		Canopy Species	% Cover	Size Class	DBH	Age	Red Maple	10	Sapling	1		Black Ash	15	Sapling	1		Balsam Poplar	30	Sapling	1		Northern White Cedar	10	Pole	9		Balsam Fir	35	Sapling	1	1	<table border="1"> <thead> <tr> <th>Sub-Canopy Species</th> <th>Density</th> <th>Avg. Height</th> <th>Size</th> </tr> </thead> <tbody> <tr> <td>Tag Alder</td> <td>Medium</td> <td>5 - 10 feet</td> <td>Tall Shrub</td> </tr> </tbody> </table>		Sub-Canopy Species	Density	Avg. Height	Size	Tag Alder	Medium	5 - 10 feet	Tall Shrub																
Canopy Species	% Cover	Size Class	DBH	Age																																																					
Red Maple	10	Sapling	1																																																						
Black Ash	15	Sapling	1																																																						
Balsam Poplar	30	Sapling	1																																																						
Northern White Cedar	10	Pole	9																																																						
Balsam Fir	35	Sapling	1	1																																																					
Sub-Canopy Species	Density	Avg. Height	Size																																																						
Tag Alder	Medium	5 - 10 feet	Tall Shrub																																																						
19	330 - Low-Density Trees	Nonstocked	10.2	2023	Immature	6112 - Lowland Aspen	This stand was unit 2 of the East of Rapid sale. Completed in 2022. Red maple stump sprouting heavily browsed. Aspen and balm.																																																		





Stand	Level 4 Cover Type	Size Density	Acres	Stand Age	BA Range	Managed Site	General Comments																																											
20	4134 - Aspen, Spruce/Fir	Sapling Well	6.6	26	1-50	N/A	Harvested in 1997. In places heavy to balsam fir and in places heavy to Aspen/balm.																																											
<table border="1"> <thead> <tr> <th>Canopy Species</th> <th>% Cover</th> <th>Size Class</th> <th>DBH</th> <th>Age</th> </tr> </thead> <tbody> <tr> <td>Quaking Aspen</td> <td>40</td> <td>Sapling</td> <td>3</td> <td>27</td> </tr> <tr> <td>Balsam Fir</td> <td>30</td> <td>Pole</td> <td>8</td> <td></td> </tr> <tr> <td>Red Maple</td> <td>10</td> <td>Pole</td> <td>9</td> <td></td> </tr> <tr> <td>Balsam Poplar</td> <td>20</td> <td>Sapling</td> <td>3</td> <td></td> </tr> </tbody> </table>		Canopy Species	% Cover	Size Class	DBH	Age	Quaking Aspen	40	Sapling	3	27	Balsam Fir	30	Pole	8		Red Maple	10	Pole	9		Balsam Poplar	20	Sapling	3		<table border="1"> <thead> <tr> <th>Sub-Canopy Species</th> <th>Density</th> <th>Avg. Height</th> <th>Size</th> </tr> </thead> <tbody> <tr> <td>Hazelnut (Spp.)</td> <td>Low</td> <td>5 - 10 feet</td> <td>Tall Shrub</td> </tr> <tr> <td>Tag Alder</td> <td>Medium</td> <td>10 - 20 feet</td> <td>Tall Shrub</td> </tr> <tr> <td>Balsam Fir</td> <td>Medium</td> <td>10 - 20 feet</td> <td>Sapling</td> </tr> <tr> <td>Red Maple</td> <td>Low</td> <td>Variable</td> <td>Sapling</td> </tr> </tbody> </table>		Sub-Canopy Species	Density	Avg. Height	Size	Hazelnut (Spp.)	Low	5 - 10 feet	Tall Shrub	Tag Alder	Medium	10 - 20 feet	Tall Shrub	Balsam Fir	Medium	10 - 20 feet	Sapling	Red Maple	Low	Variable	Sapling		
Canopy Species	% Cover	Size Class	DBH	Age																																														
Quaking Aspen	40	Sapling	3	27																																														
Balsam Fir	30	Pole	8																																															
Red Maple	10	Pole	9																																															
Balsam Poplar	20	Sapling	3																																															
Sub-Canopy Species	Density	Avg. Height	Size																																															
Hazelnut (Spp.)	Low	5 - 10 feet	Tall Shrub																																															
Tag Alder	Medium	10 - 20 feet	Tall Shrub																																															
Balsam Fir	Medium	10 - 20 feet	Sapling																																															
Red Maple	Low	Variable	Sapling																																															
21	6120 - Lowland Cedar	Poletimber Well	16.9	115		N/A	Cedar with mix of other spp. quality of cedar is poor, as you move east through stand you get more Fb,P,Wb,ash.																																											
<table border="1"> <thead> <tr> <th>Canopy Species</th> <th>% Cover</th> <th>Size Class</th> <th>DBH</th> <th>Age</th> </tr> </thead> <tbody> <tr> <td>Paper Birch</td> <td>10</td> <td>Pole</td> <td>6</td> <td></td> </tr> <tr> <td>Balsam Fir</td> <td>10</td> <td>Pole</td> <td>7</td> <td></td> </tr> <tr> <td>Balsam Poplar</td> <td>5</td> <td>Pole</td> <td>6</td> <td></td> </tr> <tr> <td>Northern White Cedar</td> <td>70</td> <td>Pole</td> <td>7</td> <td>115</td> </tr> <tr> <td>Black Ash</td> <td>3</td> <td>Pole</td> <td>5</td> <td></td> </tr> <tr> <td>Black Spruce</td> <td>2</td> <td>Pole</td> <td>7</td> <td></td> </tr> </tbody> </table>		Canopy Species	% Cover	Size Class	DBH	Age	Paper Birch	10	Pole	6		Balsam Fir	10	Pole	7		Balsam Poplar	5	Pole	6		Northern White Cedar	70	Pole	7	115	Black Ash	3	Pole	5		Black Spruce	2	Pole	7		<table border="1"> <thead> <tr> <th>Sub-Canopy Species</th> <th>Density</th> <th>Avg. Height</th> <th>Size</th> </tr> </thead> <tbody> <tr> <td>Tag Alder</td> <td>Medium</td> <td>5 - 10 feet</td> <td>Tall Shrub</td> </tr> <tr> <td>Black Spruce</td> <td>Low</td> <td>&lt; 5 feet</td> <td>Sapling</td> </tr> </tbody> </table>		Sub-Canopy Species	Density	Avg. Height	Size	Tag Alder	Medium	5 - 10 feet	Tall Shrub	Black Spruce	Low	< 5 feet	Sapling
Canopy Species	% Cover	Size Class	DBH	Age																																														
Paper Birch	10	Pole	6																																															
Balsam Fir	10	Pole	7																																															
Balsam Poplar	5	Pole	6																																															
Northern White Cedar	70	Pole	7	115																																														
Black Ash	3	Pole	5																																															
Black Spruce	2	Pole	7																																															
Sub-Canopy Species	Density	Avg. Height	Size																																															
Tag Alder	Medium	5 - 10 feet	Tall Shrub																																															
Black Spruce	Low	< 5 feet	Sapling																																															
24	4113 - R.Maple, Conifer	Sawtimber Poor	7.5	84	51-80	N/A	This stand was unit 3 of the East of Rapid sale. Completed in 2022.																																											
<table border="1"> <thead> <tr> <th>Canopy Species</th> <th>% Cover</th> <th>Size Class</th> <th>DBH</th> <th>Age</th> </tr> </thead> <tbody> <tr> <td>Northern White Cedar</td> <td>20</td> <td>Pole</td> <td>9</td> <td></td> </tr> <tr> <td>Red Maple</td> <td>65</td> <td>Log</td> <td>10</td> <td>84</td> </tr> <tr> <td>Sugar Maple</td> <td>10</td> <td>Log</td> <td>10</td> <td></td> </tr> <tr> <td>Yellow Birch</td> <td>5</td> <td>Log/Pole</td> <td>10</td> <td></td> </tr> </tbody> </table>		Canopy Species	% Cover	Size Class	DBH	Age	Northern White Cedar	20	Pole	9		Red Maple	65	Log	10	84	Sugar Maple	10	Log	10		Yellow Birch	5	Log/Pole	10		<table border="1"> <thead> <tr> <th>Sub-Canopy Species</th> <th>Density</th> <th>Avg. Height</th> <th>Size</th> </tr> </thead> <tbody> <tr> <td>Hazelnut (Beaked)</td> <td>Medium</td> <td>5 - 10 feet</td> <td>Tall Shrub</td> </tr> <tr> <td>Red Maple</td> <td>Low</td> <td>5 - 10 feet</td> <td>Sapling</td> </tr> <tr> <td>White Spruce</td> <td>Low</td> <td>5 - 10 feet</td> <td>Sapling</td> </tr> </tbody> </table>		Sub-Canopy Species	Density	Avg. Height	Size	Hazelnut (Beaked)	Medium	5 - 10 feet	Tall Shrub	Red Maple	Low	5 - 10 feet	Sapling	White Spruce	Low	5 - 10 feet	Sapling						
Canopy Species	% Cover	Size Class	DBH	Age																																														
Northern White Cedar	20	Pole	9																																															
Red Maple	65	Log	10	84																																														
Sugar Maple	10	Log	10																																															
Yellow Birch	5	Log/Pole	10																																															
Sub-Canopy Species	Density	Avg. Height	Size																																															
Hazelnut (Beaked)	Medium	5 - 10 feet	Tall Shrub																																															
Red Maple	Low	5 - 10 feet	Sapling																																															
White Spruce	Low	5 - 10 feet	Sapling																																															
25	4191 - Mixed Upland Deciduous with Conifer	Poletimber Well	43.0	33	81-110	N/A	Aspen pole stand with some saplings.																																											
<table border="1"> <thead> <tr> <th>Canopy Species</th> <th>% Cover</th> <th>Size Class</th> <th>DBH</th> <th>Age</th> </tr> </thead> <tbody> <tr> <td>Black Ash</td> <td>10</td> <td>Pole</td> <td>5</td> <td></td> </tr> <tr> <td>Balsam Poplar</td> <td>30</td> <td>Pole</td> <td>7</td> <td></td> </tr> <tr> <td>Black Cherry</td> <td>5</td> <td>Pole</td> <td>5</td> <td></td> </tr> <tr> <td>White Spruce</td> <td>10</td> <td>Pole</td> <td>5</td> <td></td> </tr> <tr> <td>Balsam Fir</td> <td>10</td> <td>Pole</td> <td>5</td> <td></td> </tr> <tr> <td>Quaking Aspen</td> <td>35</td> <td>Pole</td> <td>7</td> <td>34</td> </tr> </tbody> </table>		Canopy Species	% Cover	Size Class	DBH	Age	Black Ash	10	Pole	5		Balsam Poplar	30	Pole	7		Black Cherry	5	Pole	5		White Spruce	10	Pole	5		Balsam Fir	10	Pole	5		Quaking Aspen	35	Pole	7	34	<table border="1"> <thead> <tr> <th>Sub-Canopy Species</th> <th>Density</th> <th>Avg. Height</th> <th>Size</th> </tr> </thead> <tbody> <tr> <td>White Spruce</td> <td>Medium</td> <td>5 - 10 feet</td> <td>Sapling</td> </tr> <tr> <td>Black Ash</td> <td>Medium</td> <td>5 - 10 feet</td> <td>Sapling</td> </tr> </tbody> </table>		Sub-Canopy Species	Density	Avg. Height	Size	White Spruce	Medium	5 - 10 feet	Sapling	Black Ash	Medium	5 - 10 feet	Sapling
Canopy Species	% Cover	Size Class	DBH	Age																																														
Black Ash	10	Pole	5																																															
Balsam Poplar	30	Pole	7																																															
Black Cherry	5	Pole	5																																															
White Spruce	10	Pole	5																																															
Balsam Fir	10	Pole	5																																															
Quaking Aspen	35	Pole	7	34																																														
Sub-Canopy Species	Density	Avg. Height	Size																																															
White Spruce	Medium	5 - 10 feet	Sapling																																															
Black Ash	Medium	5 - 10 feet	Sapling																																															
26	4112 - Maple, Beech, Cherry Association	Sawtimber Well	15.3	84	81-110	N/A	Harvested in 2011, Engineer hdwd sale. Where stand was opened up there is good maple regen recruiting into stand.																																											
<table border="1"> <thead> <tr> <th>Canopy Species</th> <th>% Cover</th> <th>Size Class</th> <th>DBH</th> <th>Age</th> </tr> </thead> <tbody> <tr> <td>Sugar Maple</td> <td>60</td> <td>Log</td> <td>12</td> <td>85</td> </tr> <tr> <td>Red Maple</td> <td>35</td> <td>Log</td> <td>12</td> <td></td> </tr> <tr> <td>White Spruce</td> <td>5</td> <td>Pole</td> <td>7</td> <td></td> </tr> </tbody> </table>		Canopy Species	% Cover	Size Class	DBH	Age	Sugar Maple	60	Log	12	85	Red Maple	35	Log	12		White Spruce	5	Pole	7		<table border="1"> <thead> <tr> <th>Sub-Canopy Species</th> <th>Density</th> <th>Avg. Height</th> <th>Size</th> </tr> </thead> <tbody> <tr> <td>Ironwood</td> <td>High</td> <td>10 - 20 feet</td> <td>Sapling</td> </tr> <tr> <td>Beech</td> <td>Medium</td> <td>5 - 10 feet</td> <td>Sapling</td> </tr> <tr> <td>Red Maple</td> <td>High</td> <td>10 - 20 feet</td> <td>Sapling</td> </tr> <tr> <td>Balsam Fir</td> <td>Low</td> <td>Variable</td> <td>Sapling</td> </tr> <tr> <td>Sugar Maple</td> <td>High</td> <td>10 - 20 feet</td> <td>Sapling</td> </tr> </tbody> </table>		Sub-Canopy Species	Density	Avg. Height	Size	Ironwood	High	10 - 20 feet	Sapling	Beech	Medium	5 - 10 feet	Sapling	Red Maple	High	10 - 20 feet	Sapling	Balsam Fir	Low	Variable	Sapling	Sugar Maple	High	10 - 20 feet	Sapling			
Canopy Species	% Cover	Size Class	DBH	Age																																														
Sugar Maple	60	Log	12	85																																														
Red Maple	35	Log	12																																															
White Spruce	5	Pole	7																																															
Sub-Canopy Species	Density	Avg. Height	Size																																															
Ironwood	High	10 - 20 feet	Sapling																																															
Beech	Medium	5 - 10 feet	Sapling																																															
Red Maple	High	10 - 20 feet	Sapling																																															
Balsam Fir	Low	Variable	Sapling																																															
Sugar Maple	High	10 - 20 feet	Sapling																																															



Stand	Level 4 Cover Type	Size Density	Acres	Stand Age	BA Range	Managed Site	General Comments
27	4134 - Aspen, Spruce/Fir	Poletimber Well	48.5	45	Unspecified	N/A	Treated in 1980, Bee Sting Sale.
Canopy Species	% Cover	Size Class	DBH	Age			
Quaking Aspen	45	Pole	9	45			
Red Maple	10	Pole	8				
Balsam Poplar	10	Pole	8				
Black Cherry	5	Pole	8				
Balsam Fir	20	Pole	9				
White Spruce	10	Pole	8				
Sub-Canopy Species	Density	Avg. Height	Size				
Balsam Fir	High	5 - 10 feet	Sapling				
Hazelnut (Beaked)	High	< 5 feet	Tall Shrub				
White Spruce	Medium	5 - 10 feet	Sapling				
Red Maple	Low	5 - 10 feet	Sapling				
29	4112 - Maple, Beech, Cherry Association	Sawtimber Well	9.4	84	81-110	N/A	Thinned in 2011, Engineer Hdwd sale. Primarily Red maple stand. stand has maple regen and deer have browsed it.
Canopy Species	% Cover	Size Class	DBH	Age			
Red Maple	75	Log	13	85			
Sugar Maple	20	Log	13				
Hemlock	5	Log	11				
Sub-Canopy Species	Density	Avg. Height	Size				
Hazelnut (Beaked)	Medium	< 5 feet	Tall Shrub				
Red Maple	Medium	< 5 feet	Sapling				
White Spruce	Low	< 5 feet	Sapling				
Sugar Maple	Medium	< 5 feet	Sapling				
30	4134 - Aspen, Spruce/Fir	Poletimber Well	74.5	33	Immature	N/A	Treated in 1990, Flying Squirrel Hdwds. Mix of high and low ground, mostly high with some low.
Canopy Species	% Cover	Size Class	DBH	Age			
Black Cherry	5	Pole	6				
Balsam Poplar	10	Pole/Sapling	5				
Red Maple	10	Pole/Sapling	5				
Quaking Aspen	40	Pole/Sapling	6	34			
Balsam Fir	10	Pole	5				
White Spruce	10	Pole	5				
Black Ash	10	Pole	5				
Paper Birch	5	Pole	7				
Sub-Canopy Species	Density	Avg. Height	Size				
Red Maple	Medium	< 5 feet	Sapling				
White Spruce	Medium	< 5 feet	Sapling				
Balsam Fir	Medium	< 5 feet	Sapling				
31	6120 - Lowland Cedar	Poletimber Medium	28.7	112		N/A	Cedar with ash. Open areas to the north and west with higher density cedar to the southeast.
Canopy Species	% Cover	Size Class	DBH	Age			
Black Ash	20	Pole	5				
Balsam Fir	10	Pole	6				
Black Spruce	10	Pole	6				
Northern White Cedar	60	Pole	7	113			
Sub-Canopy Species	Density	Avg. Height	Size				
Tag Alder	High	5 - 10 feet	Tall Shrub				
Black Ash	High	5 - 10 feet	Sapling				
32	4130 - Aspen	Sapling Well	7.9	26		N/A	
Canopy Species	% Cover	Size Class	DBH	Age			
Quaking Aspen	65	Sapling/Pole	4	27			
Balsam Fir	10	Sapling/Pole	4				
White Spruce	5	Sapling/Pole	4				
Red Maple	20	Sapling	3				
Sub-Canopy Species	Density	Avg. Height	Size				
Red Maple	High	5 - 10 feet	Sapling				
Hazelnut (Beaked)	Medium	< 5 feet	Tall Shrub				



Stand	Level 4 Cover Type	Size Density	Acres	Stand Age	BA Range	Managed Site	General Comments
-------	--------------------	--------------	-------	-----------	----------	--------------	------------------

**34** 6128 - Lowland Coniferous, Mixed Deciduous Poletimber Well 55.8 39 N/A

Stand was harvested in 1986. Low and high ground mix. Mix of timber, with young mixed trees with older spruce and cedar. Patchy timber, small diameter 2-3 sticks with some 4-5 stick. Nice cedar patches in the north end and another in the central part of stand, too small to map out.

Canopy Species	% Cover	Size Class	DBH	Age	Sub-Canopy Species	Density	Avg. Height	Size
Northern White Cedar	20	Pole	7		Tag Alder	High	5 - 10 feet	Tall Shrub
Black Ash	20	Pole	5		Michigan Holly	Medium	5 - 10 feet	Tall Shrub
Black Spruce	20	Pole	7		Black Ash	Medium	10 - 20 feet	Sapling
Balsam Fir	25	Pole	7	40				
Quaking Aspen	5	Pole	5					

**35** 4130 - Aspen Poletimber Well 19.8 26 Immature N/A

Stand treated in 1997.

Canopy Species	% Cover	Size Class	DBH	Age	Sub-Canopy Species	Density	Avg. Height	Size
White Spruce	2	Pole/Sapling	5		Red Maple	Medium	5 - 10 feet	Sapling
Quaking Aspen	70	Pole/Sapling	5	27	Hazelnut (Beaked)	Medium	< 5 feet	Tall Shrub
Balsam Poplar	5	Sapling	4		Balsam Fir	Medium	5 - 10 feet	Sapling
Balsam Fir	3	Pole/Sapling	5					
Red Maple	20	Sapling	4					

**36** 4112 - Maple, Beech, Cherry Association Sawtimber Medium 11.9 87 51-80 N/A

This stand was cut under the East of Rapid sale unit 4. Ash drainage left out of the stand. Decent sugar maple regeneration within the stand.

Canopy Species	% Cover	Size Class	DBH	Age	Sub-Canopy Species	Density	Avg. Height	Size
Sugar Maple	65	Log/Pole	10	88	White Spruce	Low	< 5 feet	Sapling
Red Maple	30	Log/Pole	10		Balsam Fir	Low	< 5 feet	Sapling
Black Ash	3	Sapling/Pole	4		Sugar Maple	Medium	Variable	Sapling
Quaking Aspen	2	Log	12		Ironwood	Medium	10 - 20 feet	Sapling

**37** 4130 - Aspen Poletimber Well 30.3 29 Immature N/A

Canopy Species	% Cover	Size Class	DBH	Age	Sub-Canopy Species	Density	Avg. Height	Size
Balsam Poplar	10	Pole	5		Red Maple	Low	5 - 10 feet	Sapling
Balsam Fir	5	Pole	5		Hazelnut (Beaked)	Low	5 - 10 feet	Tall Shrub
Paper Birch	5	Pole	5		Balsam Fir	Low	5 - 10 feet	Sapling
Quaking Aspen	70	Pole	5	30				
Red Maple	10	Pole	5					

**38** 6139 - Mixed Lowland Forest Sapling Well 4.7 29 1-50 N/A

Extremely thick Tamarack and black spruce regen with lowland brush. pockets of Black ash regen with small pockets of aspen and balm regen.

Canopy Species	% Cover	Size Class	DBH	Age	Sub-Canopy Species	Density	Avg. Height	Size
Black Spruce	20	Sapling	3		Tag Alder	Low	10 - 20 feet	Tall Shrub
Tamarack	35	Sapling/Pole	4	30	Black Spruce	Low	< 5 feet	Sapling
Balsam Poplar	10	Sapling/Pole	4		Black Ash	Low	10 - 20 feet	Sapling
Black Ash	15	Sapling	3					
Quaking Aspen	20	Sapling/Pole	4					



Stand	Level 4 Cover Type	Size Density	Acres	Stand Age	BA Range	Managed Site	General Comments																																									
<b>39</b>	4110 - Sugar Maple Association	Sawtimber Well	10.4	87	51-80	N/A	This stand was cut under the East of Rapid sale units 7 and 8 completed in 2021. The west side has decent maple regeneration from prior to sale and some from post sale. The east side has maple stump sprouting along the stand 42 line.																																									
<table border="1"> <thead> <tr> <th>Canopy Species</th> <th>% Cover</th> <th>Size Class</th> <th>DBH</th> <th>Age</th> </tr> </thead> <tbody> <tr> <td>Sugar Maple</td> <td>80</td> <td>Log/Pole</td> <td>11</td> <td>88</td> </tr> <tr> <td>Red Maple</td> <td>20</td> <td>Log/Pole</td> <td>10</td> <td></td> </tr> </tbody> </table>		Canopy Species	% Cover	Size Class	DBH	Age		Sugar Maple	80	Log/Pole	11	88	Red Maple	20	Log/Pole	10		<table border="1"> <thead> <tr> <th>Sub-Canopy Species</th> <th>Density</th> <th>Avg. Height</th> <th>Size</th> </tr> </thead> <tbody> <tr> <td>Balsam Fir</td> <td>Low</td> <td>5 - 10 feet</td> <td>Sapling</td> </tr> <tr> <td>Sugar Maple</td> <td>High</td> <td>Variable</td> <td>Sapling</td> </tr> </tbody> </table>		Sub-Canopy Species	Density	Avg. Height	Size	Balsam Fir	Low	5 - 10 feet	Sapling	Sugar Maple	High	Variable	Sapling																	
Canopy Species	% Cover	Size Class	DBH	Age																																												
Sugar Maple	80	Log/Pole	11	88																																												
Red Maple	20	Log/Pole	10																																													
Sub-Canopy Species	Density	Avg. Height	Size																																													
Balsam Fir	Low	5 - 10 feet	Sapling																																													
Sugar Maple	High	Variable	Sapling																																													
<b>41</b>	330 - Low-Density Trees	Nonstocked	9.7	2023		4319 - Mixed Upland Forest	This stand was cut under the East of Rapid sale unit 5. Completed in 2021. Some stump sprouting and scattered regen. Continue to monitor the next regen period.																																									
<b>42</b>	4139 - Aspen, Mixed Deciduous	Sapling Medium	6.5	2	Immature	N/A	This stand was cut under the East of Rapid sale completed in 2021. A few open areas but close to 75% canopy closure. Aspen regen to the east and balm to the west and lower areas. Maple stump sprouting with minimal browsing.																																									
<table border="1"> <thead> <tr> <th>Canopy Species</th> <th>% Cover</th> <th>Size Class</th> <th>DBH</th> <th>Age</th> </tr> </thead> <tbody> <tr> <td>Quaking Aspen</td> <td>50</td> <td>Sapling</td> <td>1</td> <td>3</td> </tr> <tr> <td>Balsam Poplar</td> <td>30</td> <td>Sapling</td> <td>1</td> <td></td> </tr> <tr> <td>Sugar Maple</td> <td>10</td> <td>Sapling</td> <td>1</td> <td></td> </tr> <tr> <td>Red Maple</td> <td>10</td> <td>Sapling</td> <td>1</td> <td></td> </tr> </tbody> </table>		Canopy Species	% Cover	Size Class	DBH	Age		Quaking Aspen	50	Sapling	1	3	Balsam Poplar	30	Sapling	1		Sugar Maple	10	Sapling	1		Red Maple	10	Sapling	1																						
Canopy Species	% Cover	Size Class	DBH	Age																																												
Quaking Aspen	50	Sapling	1	3																																												
Balsam Poplar	30	Sapling	1																																													
Sugar Maple	10	Sapling	1																																													
Red Maple	10	Sapling	1																																													
<b>44</b>	6132 - Mixed Lowland Forest with Cedar	Poletimber Well	15.6	114	51-80	N/A	Lowland with balsam fir upland ridge.																																									
<table border="1"> <thead> <tr> <th>Canopy Species</th> <th>% Cover</th> <th>Size Class</th> <th>DBH</th> <th>Age</th> </tr> </thead> <tbody> <tr> <td>Black Ash</td> <td>15</td> <td>Pole</td> <td>9</td> <td></td> </tr> <tr> <td>Balsam Poplar</td> <td>15</td> <td>Pole</td> <td>9</td> <td></td> </tr> <tr> <td>Red Maple</td> <td>15</td> <td>Log</td> <td>11</td> <td></td> </tr> <tr> <td>Northern White Cedar</td> <td>35</td> <td>Pole</td> <td>9</td> <td>115</td> </tr> <tr> <td>Balsam Fir</td> <td>20</td> <td>Pole</td> <td>8</td> <td></td> </tr> </tbody> </table>		Canopy Species	% Cover	Size Class	DBH	Age		Black Ash	15	Pole	9		Balsam Poplar	15	Pole	9		Red Maple	15	Log	11		Northern White Cedar	35	Pole	9	115	Balsam Fir	20	Pole	8		<table border="1"> <thead> <tr> <th>Sub-Canopy Species</th> <th>Density</th> <th>Avg. Height</th> <th>Size</th> </tr> </thead> <tbody> <tr> <td>Balsam Fir</td> <td>Low</td> <td>5 - 10 feet</td> <td>Sapling</td> </tr> <tr> <td>Black Ash</td> <td>Low</td> <td>10 - 20 feet</td> <td>Pole</td> </tr> </tbody> </table>		Sub-Canopy Species	Density	Avg. Height	Size	Balsam Fir	Low	5 - 10 feet	Sapling	Black Ash	Low	10 - 20 feet	Pole		
Canopy Species	% Cover	Size Class	DBH	Age																																												
Black Ash	15	Pole	9																																													
Balsam Poplar	15	Pole	9																																													
Red Maple	15	Log	11																																													
Northern White Cedar	35	Pole	9	115																																												
Balsam Fir	20	Pole	8																																													
Sub-Canopy Species	Density	Avg. Height	Size																																													
Balsam Fir	Low	5 - 10 feet	Sapling																																													
Black Ash	Low	10 - 20 feet	Pole																																													