



Compartment Review Presentation

Escanaba Forest Management Unit

Compartment 33107

Entry Year: 2026

Acreage: 2,177

County: Delta

Management Area: Green Bay

Stand Examiner: Dan Racine

Legal Description:

T41N, R22W, SECTIONS 34-36; T40N, R22W, SECTIONS 2-5, 8, and 16

Identified Planning Goals:

This tract of land provides opportunity for a variety of recreational activities and timber management. Timber Management will focus on aspen and pine. Trail proposals are included within the compartment to expand the single track bike trail. The red pine plantation around the pathway will be managed as a longer rotation natural pine stand designed to regenerate a mix of species including oak and other minor component species. The south of the compartment has red pine planting being prescribed in an area that is well suited for red pine. Other cultivation practices will be employed to the stands to the north of the powerline to improve the regeneration of red pine and mixed upland conifer species.

Soil and topography:

Soils include excessively drained sands, organic soils and sand ridges. Topography is nearly level to moderately steep.

Ownership Patterns, Development, and Land Use in and Around the Compartment:

Large block of state land surrounded by private ownership

Unique Natural Features:

No Unique Natural Features known.

Archeological, Historical, and Cultural Features:

There are known concerns within the compartment. All proposed management activities have taken these concerns into consideration.

Special Management Designations or Considerations:

Days River ski pathway, and snowmobile trail are located within this compartment.

Watershed and Fisheries Considerations:

This compartment contains the Main Branch Days River and several unnamed streams that serve as tributaries to the Main Branch Days River. The Main Branch Days River is a designated Type 4 trout stream less than 50-foot wide. Unnamed streams that serve as tributaries to the Main Branch Days River are designated Type 1 trout streams less than 50-foot wide. 300' buffers are recommended for the Main Branch Days River and the unnamed tributaries in riparian areas susceptible to Aspen regeneration. For areas not susceptible to Aspen regeneration, a minimum 100 feet, plus 5 feet per 1% increase in slope, buffers are recommended to protect riparian areas in accordance with Best Management Practices.

Wildlife Habitat Considerations:

This 2,177 acre compartment is primarily upland, with the largest community types being red pine, at 28%, Aspen, at 26%, and cedar, at 16%. 242 acres of forest treatments have been prescribed this YOE, representing 11% of the compartment. Of these treatments, 28 acres of clearcuts in aspen, northern hardwoods, and pine stands are planned, and 118 acres of crown thinning, 61 acres of seed tree, and 35 acres of systematic thinnings have been planned in pine stands. Featured species for this compartment include American Woodcock, Wood Thrush, Black Bear, Wild Turkey, and White-tailed Deer. Clearcuts, crown thinning, seed tree, and systematic thinnings, which create young forest conditions, will benefit all of these species with the exception of Wood Thrush. No potential Wood Thrush is to be impacted this YOE.

Mineral Resource and Development Concerns and/or Restrictions

No known potential exists for commercial oil & gas production in this part of the state. A number of active aggregate (sand & gravel and/or crushed stone from bedrock) operations exist approximately two miles southwest. There is demand for aggregate material in the area, and there may be some potential for sand & gravel within the compartment on the uplands. Potential for metallic and critical minerals beneath the compartment is relatively unknown. Some exploration test drilling for iron ore has occurred in the area, but nothing within one mile of the compartment. Any potential occurrences of iron ore beneath the compartment would be at great depth and may not have significant economic value. There is no current leasing activity involving State-owned mineral rights in the area.

Vehicle Access:

Good road system. Some roads are blocked to protect recreational values within this compartment.

Survey Needs:

None.

Recreational Facilities and Opportunities:

Hunting, fishing, cross-country skiing, hiking, snowmobiling, and mountain biking.

Fire Protection:

Road access to most of the compartment is good and if a fire should start, response should keep the fire small.

Additional Compartment Information:**The following reports from the Inventory are attached:**

- Total Acres by Cover Type and Age Class**
- Cover Type by Harvest Method**
- Proposed Treatments – No Limiting Factors**
- Proposed Treatments – With Limiting Factors**
- Stand Details (Forested and Nonforested)**
- Dedicated and Proposed Special Conservation Areas**
- Site Condition Details**

The following information is displayed, where pertinent, on the attached compartment maps:

- Base feature information, stand boundaries, cover types, and numbers**
- Proposed treatments**
- Site condition boundaries**
- Details on the road access system**

Cover Type & Treatments Map

Compartment: 33107
 T40N, R23W, Sec: 2-5, 8, 16
 County: Delta
 Unit: Escanaba
 Mgmt Area: Green Bay
 YOE: 2026
 Acres: 2177.2 GIS Calculated
 Examiner: Dan Racine
 Map Revised: 10/04/2024
 Map Phase: Post Review

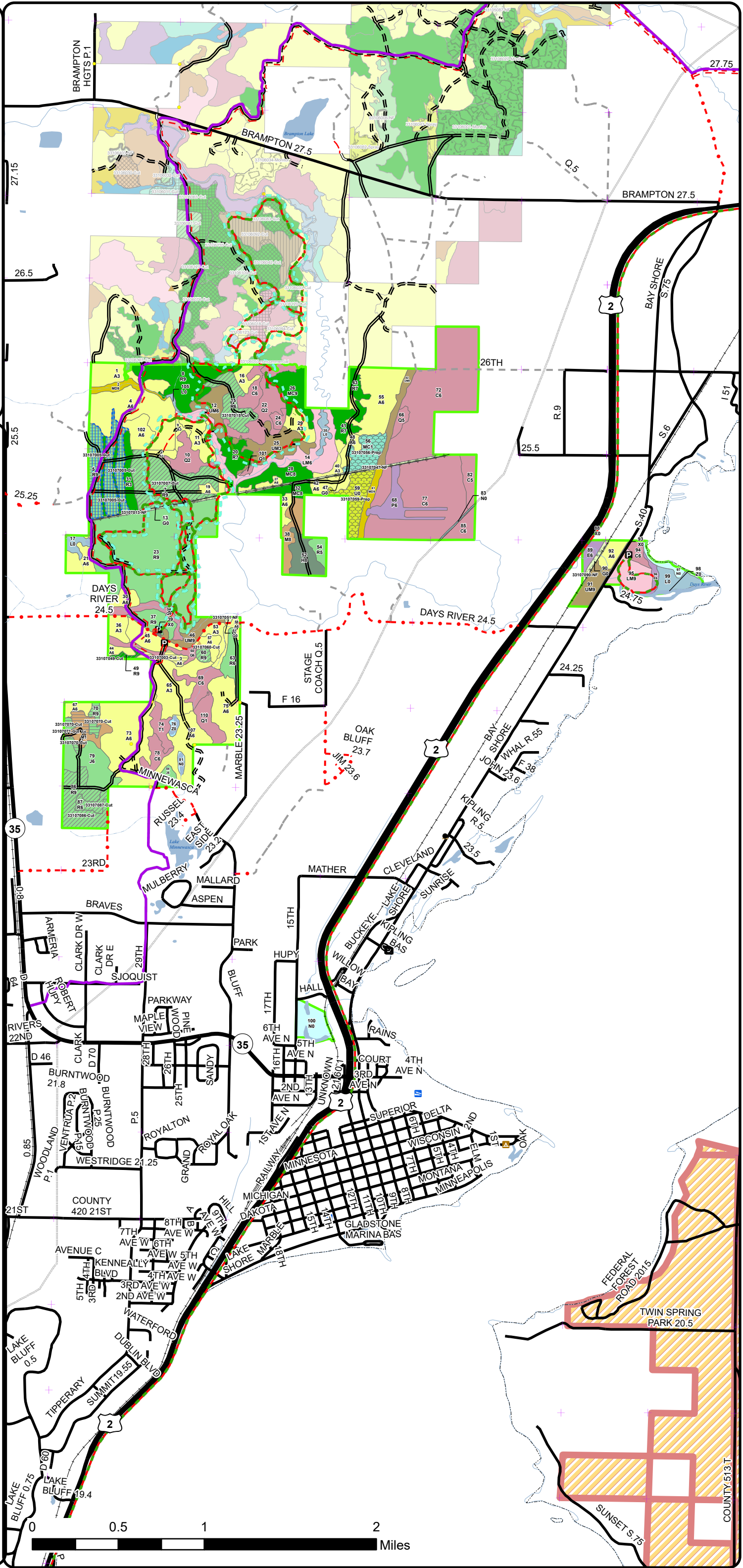
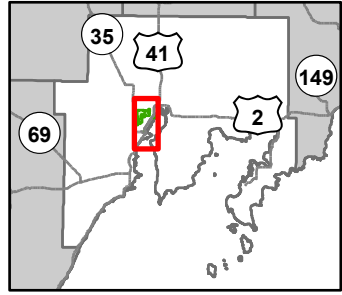

- Designated Bicycle Trails
- Designated Hiking Pathways
- Designated ORV Routes
- Designated Snowmobile Trails
- + Remonumented Section Corners
- Survey Grade Corners
- Toilet
- Berms
- Gate
- Boating Access Site
- Bridges
- Campground
- City
- Parking Lot
- Sign
- Trailhead
- DNR - Primary Forest Road
- DNR - Secondary Forest Road
- DNR - Forest Access Route
- Federal / State Highway
- Federal / State / County - Paved Road
- County - Gravel Road
- County - Dirt Road (Seasonal)
- Private - Dirt / Gravel Road
- Active Railroads
- Intermittent Stream
- Island in Lake or River
- Lake/Pond
- Perennial River
- Shoreline
- Lakes and Rivers
- Pipeline
- Powerline
- Compartment Boundary
- Treatments with Site Conditions
- Other Treatment - See Comments
- Clearcut (w/Reserves)
- Seed Tree (w/Reserves)
- Thinning (Crown, Low, Systematic)
- Site Prep
- 411 - Northern Hardwood
- 413 - Aspen Types
- 419 - Mixed Upland Deciduous
- 421 - Planted Pines
- 422 - Natural Pines
- 423 - Other Upland Conifers
- 429 - Mixed Upland Conifers
- 430 - Upland Mixed Forest
- 611 - Lowland Deciduous Forest
- 612 - Lowland Coniferous Forest
- 613 - Lowland Mixed Forest
- 122 - Roads/Parking Lot
- 310 - Herbaceous Openland
- 330 - Low Density Trees
- 500 - Water
- 622 - Lowland Shrub
- 623 - Emergent Wetland

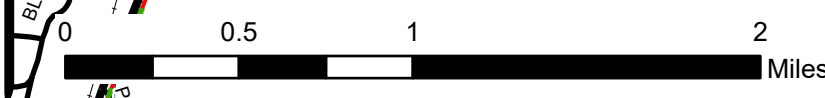

Cover Type & Treatments Map

Compartment: 33107
 T40N, R23W, Sec: 2-5, 8, 16
 County: Delta
 Unit: Escanaba
 Mgmt Area: Green Bay
 YOE: 2026
 Acres: 2177.2 GIS Calculated
 Examiner: Dan Racine
 Map Revised: 10/04/2024
 Map Phase: Post Review

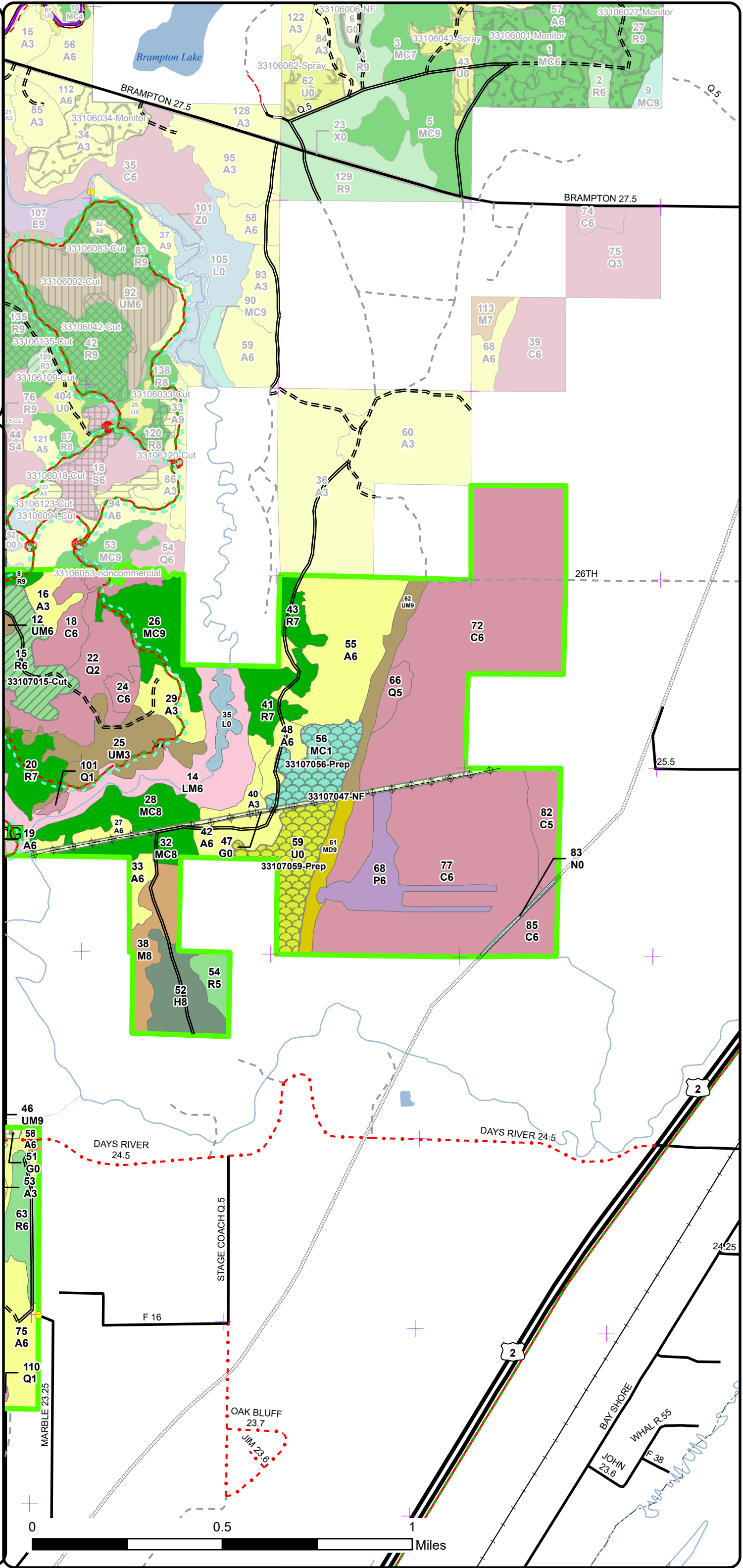
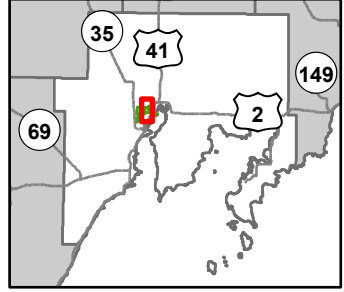

- Designated Bicycle Trails
- - - Designated ORV Routes
- + Remonumented Section Corners
- Survey Grade Corners
- ▲ Berms
- G Gate
- ≡ Bridges
- Sign
- DNR - Primary Forest Road
- DNR - Secondary Forest Road
- - - DNR - Forest Access Route
- Federal / State Highway
- Federal / State / County - Paved Road
- . . . County - Gravel Road
- - - County - Dirt Road (Seasonal)
- - - Private - Dirt / Gravel Road
- Active Railroads
- Intermittent Stream
- Lake/Pond
- Perennial River
- Shoreline
- Lakes and Rivers
- Pipeline
- ⊕ Powerline
- Compartment Boundary
- Other Treatment - See Comments
- ▨ Thinning (Crown, Low, Systematic)
- ▨ Site Prep
- 411 - Northern Hardwood
- 413 - Aspen Types
- 419 - Mixed Upland Deciduous
- 421 - Planted Pines
- 422 - Natural Pines
- 423 - Other Upland Conifers
- 429 - Mixed Upland Conifers
- 430 - Upland Mixed Forest
- 611 - Lowland Deciduous Forest
- 612 - Lowland Coniferous Forest
- 613 - Lowland Mixed Forest
- 310 - Herbaceous Openland
- 330 - Low Density Trees
- 622 - Lowland Shrub
- 623 - Emergent Wetland

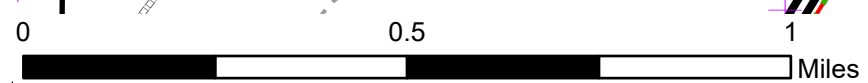

Cover Type & Treatments Map

Compartment: 33107
 T40N, R23W, Sec: 2-5, 8, 16
 County: Delta
 Unit: Escanaba
 Mgmt Area: Green Bay
 YOY: 2026
 Acres: 2177.2 GIS Calculated
 Examiner: Dan Racine
 Map Revised: 10/04/2024
 Map Phase: Post Review

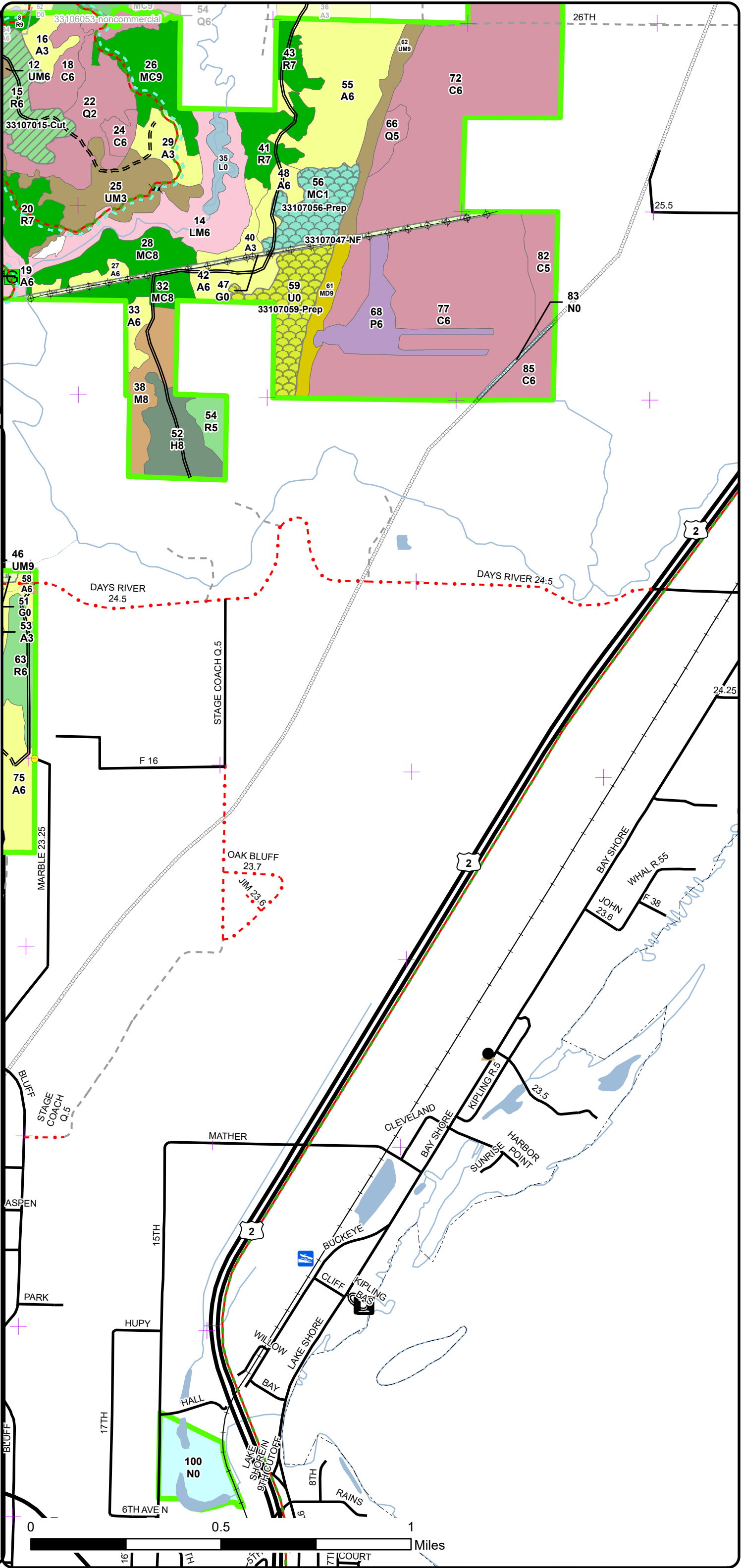
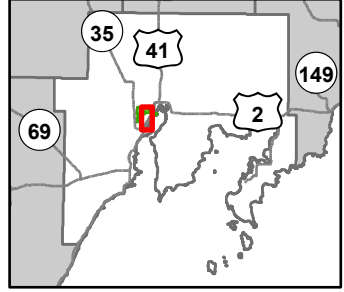

- - - Designated Bicycle Trails
- + Remonumented Section Corners
- Survey Grade Corners
- Toilet
- Berms
- Gate
- Boating Access Site
- Bridges
- City
- DNR - Secondary Forest Road
- DNR - Forest Access Route
- Federal / State Highway
- Federal / State / County - Paved Road
- . - . - County - Gravel Road
- - - Private - Dirt / Gravel Road
- Active Railroads
- Intermittent Stream
- Lake/Pond
- Perennial River
- Shoreline
- Lakes and Rivers
- Pipeline
- Powerline
- Compartment Boundary
- Other Treatment - See Comments
- Thinning (Crown, Low, Systematic)
- Site Prep
- 411 - Northern Hardwood
- 413 - Aspen Types
- 419 - Mixed Upland Deciduous
- 421 - Planted Pines
- 422 - Natural Pines
- 423 - Other Upland Conifers
- 429 - Mixed Upland Conifers
- 430 - Upland Mixed Forest
- 611 - Lowland Deciduous Forest
- 612 - Lowland Coniferous Forest
- 613 - Lowland Mixed Forest
- 310 - Herbaceous Openland
- 330 - Low Density Trees
- 622 - Lowland Shrub
- 623 - Emergent Wetland

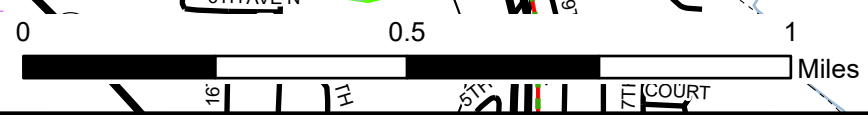

Cover Type & Treatments Map

Compartment: 33107
 T40N, R23W, Sec: 2-5, 8, 16
 County: Delta
 Unit: Escanaba
 Mgmt Area: Green Bay
 YOY: 2026
 Acres: 2177.2 GIS Calculated
 Examiner: Dan Racine
 Map Revised: 10/04/2024
 Map Phase: Post Review

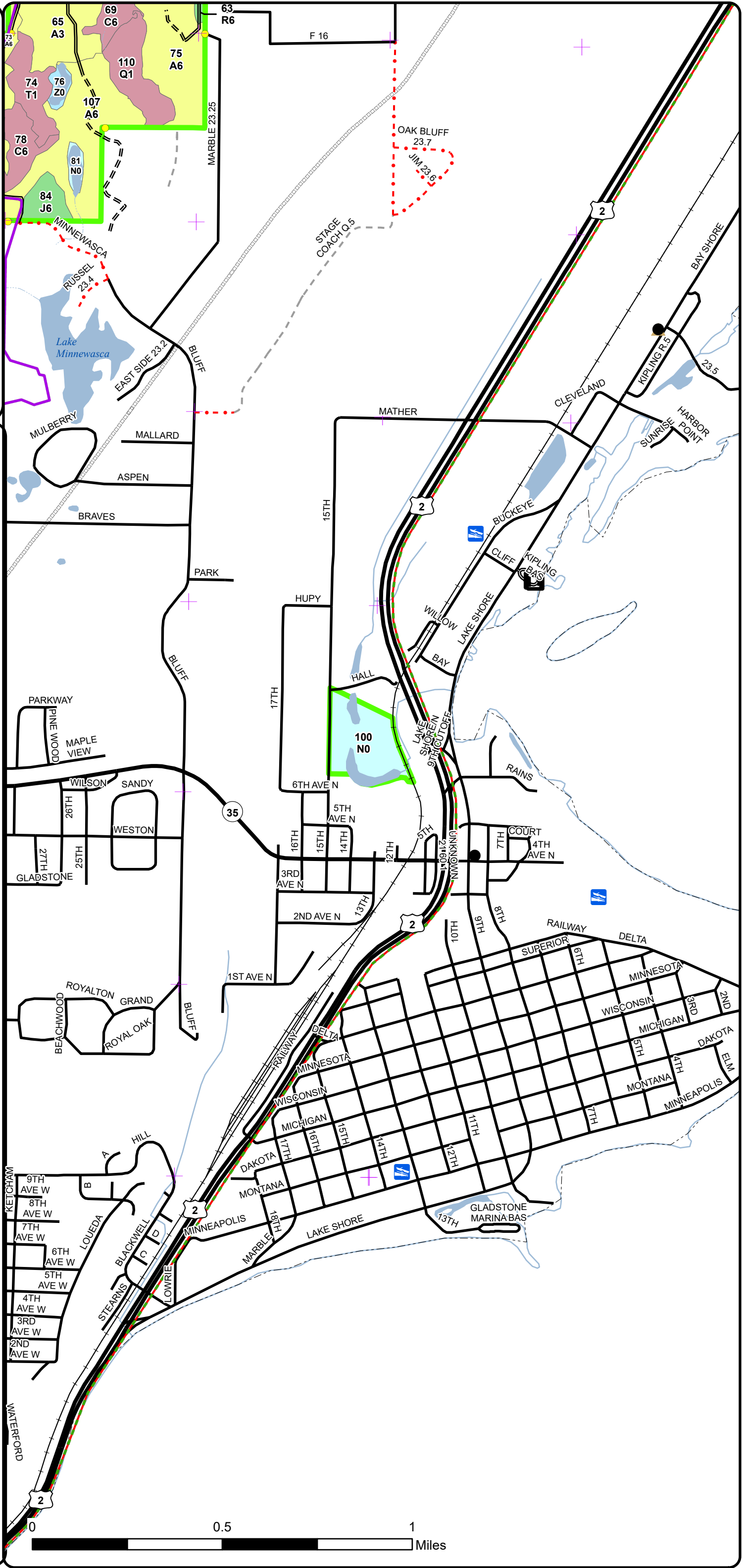
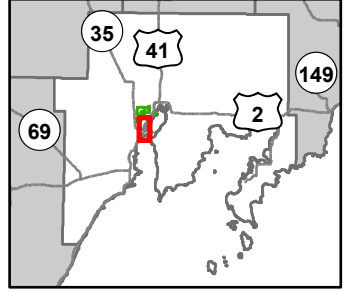

- Designated Bicycle Trails
- Designated Snowmobile Trails
- + Remonumented Section Corners
- Survey Grade Corners
- Toilet
- Berms
- Boating Access Site
- City
- DNR - Secondary Forest Road
- DNR - Forest Access Route
- Federal / State Highway
- Federal / State / County - Paved Road
- County - Gravel Road
- Private - Dirt / Gravel Road
- Active Railroads
- Intermittent Stream
- Island in Lake or River
- Lake/Pond
- Perennial River
- Shoreline
- Lakes and Rivers
- Pipeline
- Compartment Boundary
- 413 - Aspen Types
- 421 - Planted Pines
- 612 - Lowland Coniferous Forest
- 500 - Water
- 623 - Emergent Wetland

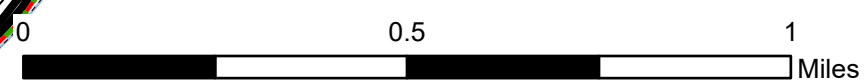

Stand Boundary Map

Compartment: 33107
 T40N, R23W, Sec: 2-5, 8, 16
 County: Delta
 Unit: Escanaba
 Mgmt Area: Green Bay
 YOE: 2026
 Acres: 2177.2 GIS Calculated
 Examiner: Dan Racine
 Map Revised: 10/04/2024
 Map Phase: Post Review

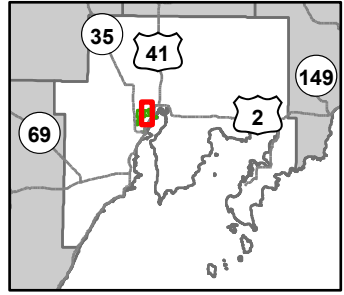

- - - Designated Bicycle Trails
- = = = Designated ORV Routes
- + Remonumented Section Corners
- Survey Grade Corners
- ▲ Berms
- G Gate
- ⚡ Bridges
- Sign
- DNR - Primary Forest Road
- = DNR - Secondary Forest Road
- = = = DNR - Forest Access Route
- Federal / State Highway
- Federal / State / County - Paved Road
- . . . County - Gravel Road
- - - County - Dirt Road (Seasonal)
- - - Private - Dirt / Gravel Road
- Active Railroads
- Intermittent Stream
- Lake/Pond
- Perennial River
- Shoreline
- Lakes and Rivers
- Pipeline
- ⊕ Powerline
- Compartment Boundary
- Stand Boundaries

- 411 - Northern Hardwood
- 413 - Aspen Types
- 419 - Mixed Upland Deciduous
- 421 - Planted Pines
- 422 - Natural Pines
- 423 - Other Upland Conifers
- 429 - Mixed Upland Conifers
- 430 - Upland Mixed Forest
- 611 - Lowland Deciduous Forest
- 612 - Lowland Coniferous Forest
- 613 - Lowland Mixed Forest
- 310 - Herbaceous Openland
- 330 - Low Density Trees
- 622 - Lowland Shrub
- 623 - Emergent Wetland

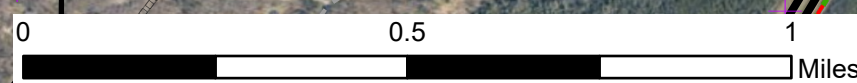
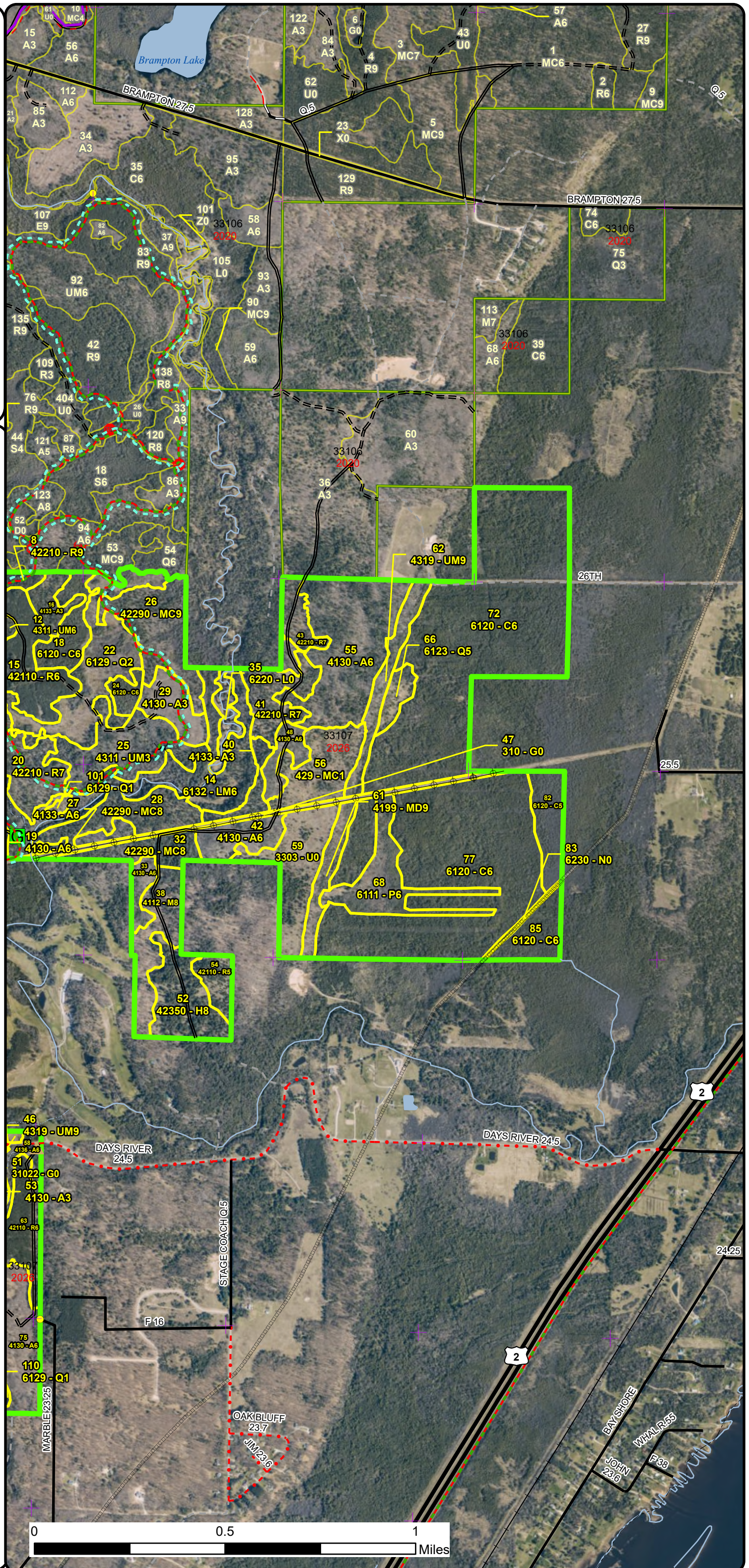

Stand Boundary Map

Compartment: 33107
 T40N, R23W, Sec: 2-5, 8, 16
 County: Delta
 Unit: Escanaba
 Mgmt Area: Green Bay
 YOE: 2026
 Acres: 2177.2 GIS Calculated
 Examiner: Dan Racine
 Map Revised: 10/04/2024
 Map Phase: Post Review

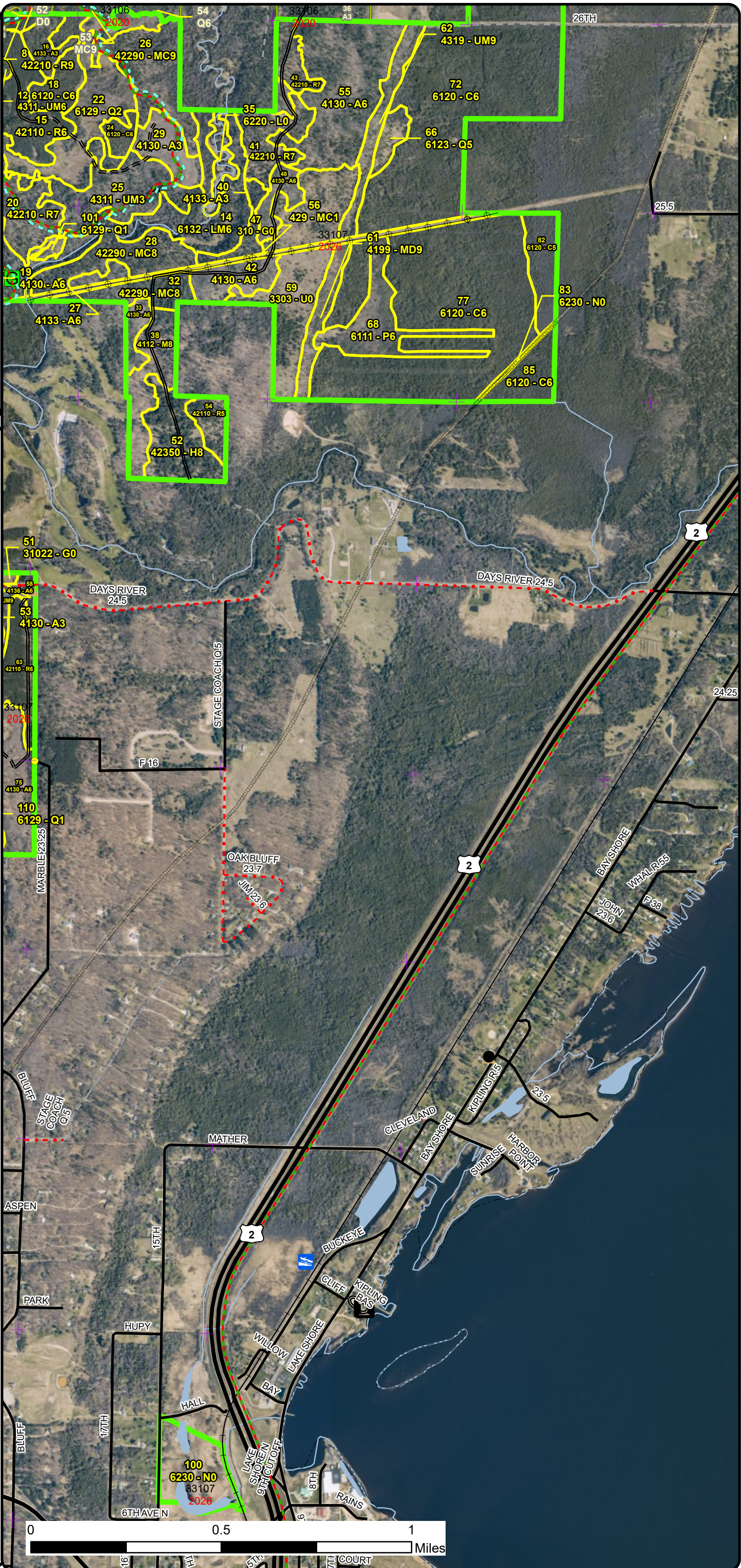
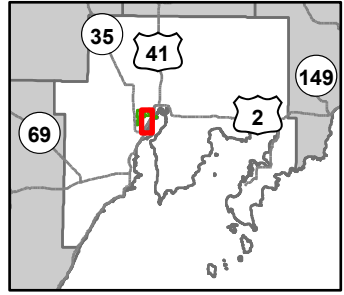

- Designated Bicycle Trails
- + Remonumented Section Corners
- Survey Grade Corners
- Toilet
- Berms
- Gate
- Boating Access Site
- Bridges
- City
- DNR - Secondary Forest Road
- DNR - Forest Access Route
- Federal / State Highway
- Federal / State / County - Paved Road
- County - Gravel Road
- Private - Dirt / Gravel Road
- Active Railroads
- Intermittent Stream
- Lake/Pond
- Perennial River
- Shoreline
- Lakes and Rivers
- Pipeline
- Powerline
- Compartment Boundary
- Stand Boundaries
- 411 - Northern Hardwood
- 413 - Aspen Types
- 419 - Mixed Upland Deciduous
- 421 - Planted Pines
- 422 - Natural Pines
- 423 - Other Upland Conifers
- 429 - Mixed Upland Conifers
- 430 - Upland Mixed Forest
- 611 - Lowland Deciduous Forest
- 612 - Lowland Coniferous Forest
- 613 - Lowland Mixed Forest
- 310 - Herbaceous Openland
- 330 - Low Density Trees
- 622 - Lowland Shrub
- 623 - Emergent Wetland

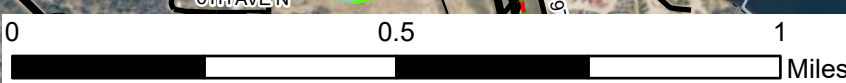

Stand Boundary Map

Compartment: 33107
 T40N, R23W, Sec: 2-5, 8, 16
 County: Delta
 Unit: Escanaba
 Mgmt Area: Green Bay
 YOY: 2026
 Acres: 2177.2 GIS Calculated
 Examiner: Dan Racine
 Map Revised: 10/04/2024
 Map Phase: Post Review

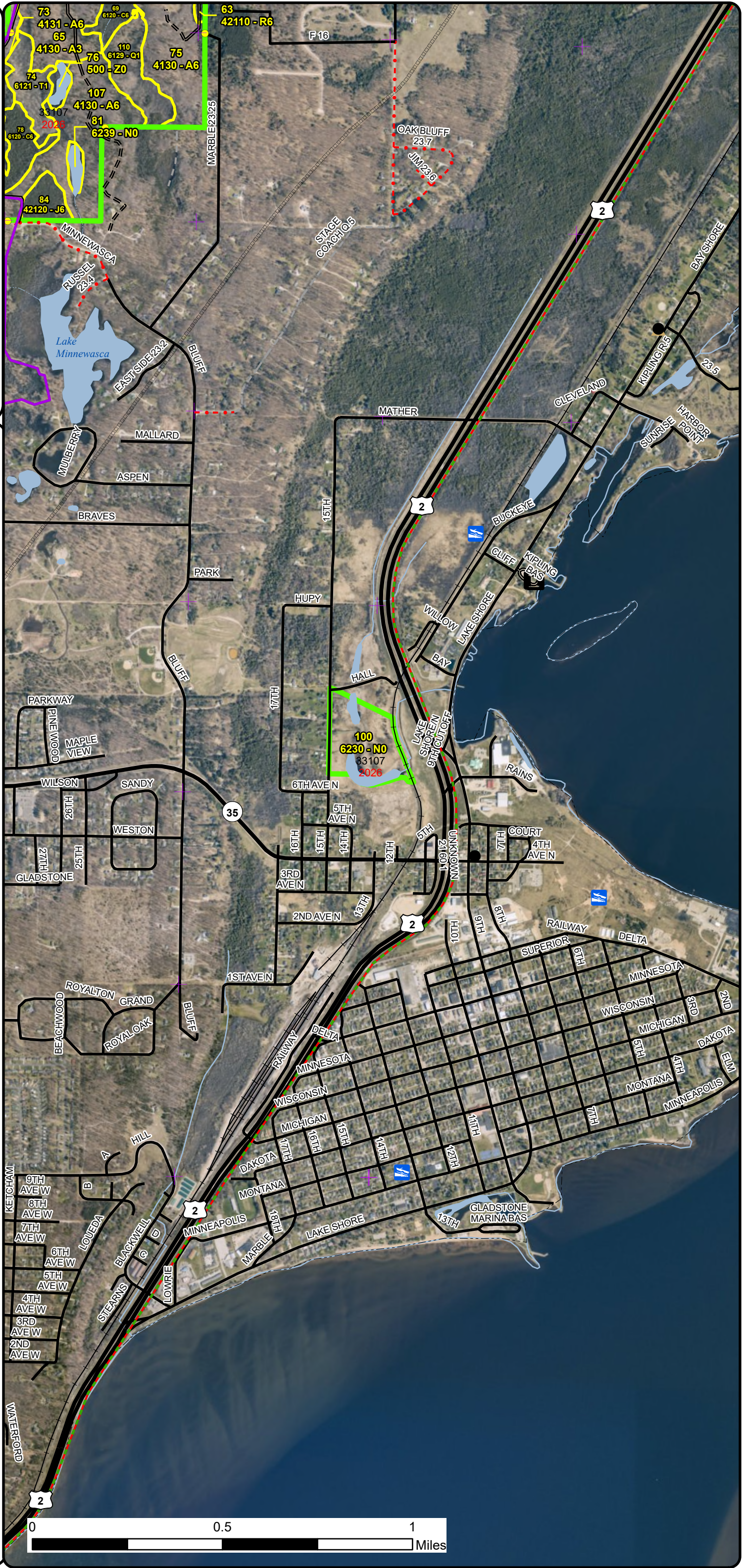
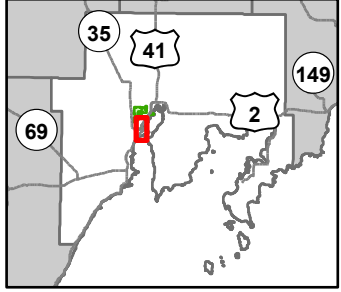

- Designated Bicycle Trails
- Designated Snowmobile Trails
- + Remonumented Section Corners
- Survey Grade Corners
- Toilet
- Berms
- Boating Access Site
- City
- DNR - Secondary Forest Road
- DNR - Forest Access Route
- Federal / State Highway
- Federal / State / County - Paved Road
- County - Gravel Road
- Private - Dirt / Gravel Road
- Active Railroads
- Intermittent Stream
- Island in Lake or River
- Lake/Pond
- Perennial River
- Shoreline
- Lakes and Rivers
- Pipeline
- Compartment Boundary
- Stand Boundaries

- 413 - Aspen Types
- 421 - Planted Pines
- 612 - Lowland Coniferous Forest
- 500 - Water
- 623 - Emergent Wetland

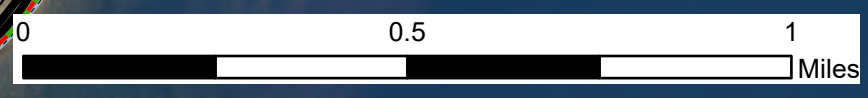

Special Conservation Areas & Site Conditions Map

Compartment: 33107
 T40N, R23W, Sec: 2-5, 8, 16
 County: Delta
 Unit: Escanaba
 Mgmt Area: Green Bay
 YOE: 2026
 Acres: 2177.2 GIS Calculated
 Examiner: Dan Racine
 Map Revised: 10/04/2024
 Map Phase: Post Review

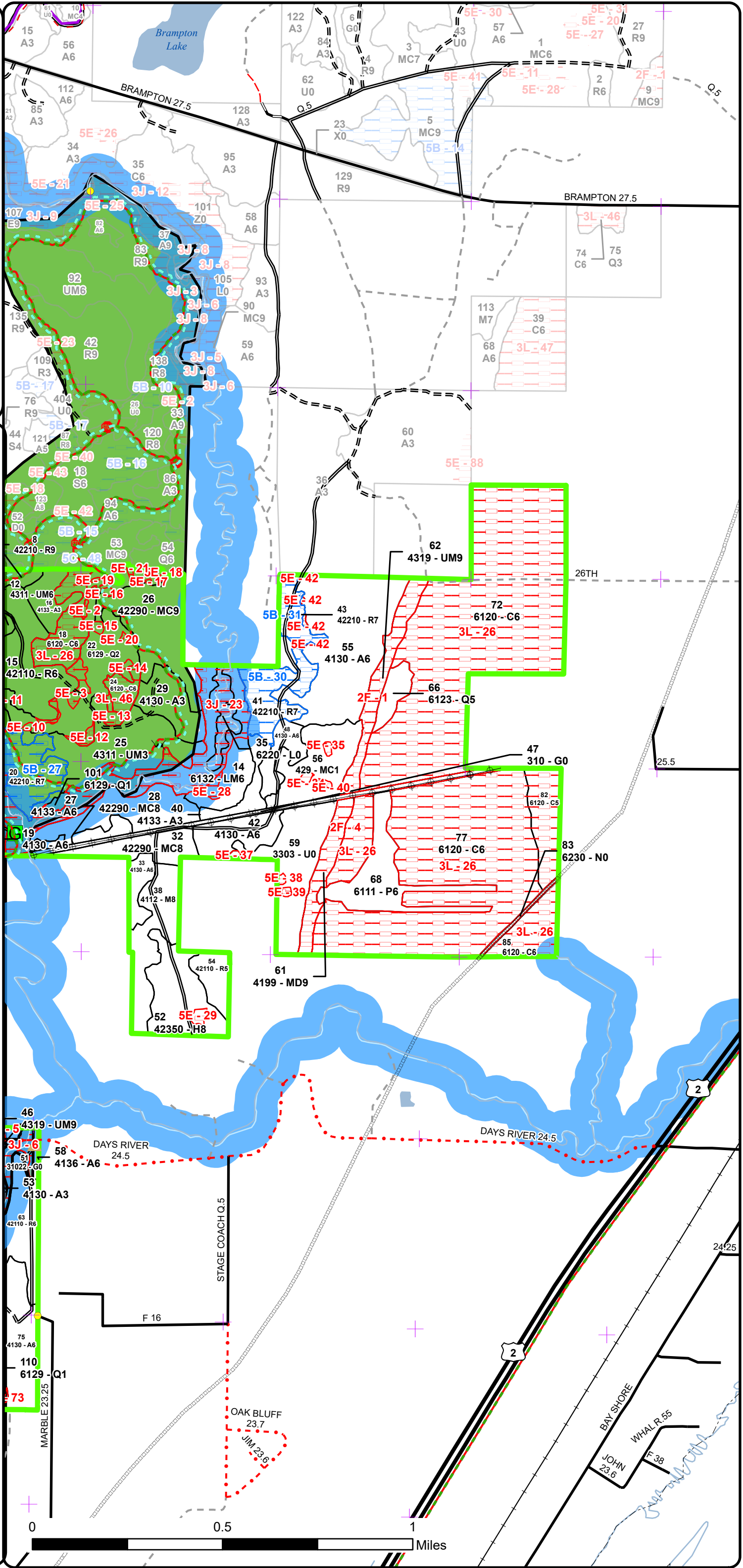
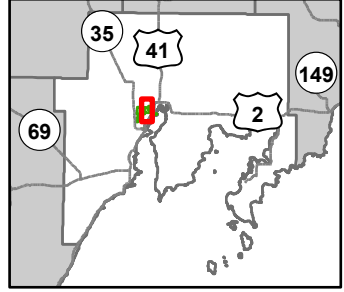

- Designated Bicycle Trails
- = Designated ORV Routes
- + Remonumented Section Corners
- Survey Grade Corners
- ▲ Berms
- G Gate
- ≡ Bridges
- STOP Sign
- DNR - Primary Forest Road
- DNR - Secondary Forest Road
- = DNR - Forest Access Route
- Federal / State Highway
- Federal / State / County - Paved Road
- - - County - Gravel Road
- - - County - Dirt Road (Seasonal)
- - - Private - Dirt / Gravel Road
- Active Railroads
- Intermittent Stream
- Lake/Pond
- Perennial River
- Shoreline
- Lakes and Rivers
- Pipeline
- Powerline
- Compartment Boundary
- SCA
- Available w/ Constraints
- Unavailable
- 5B: Maintain for regeneration purposes
- 2F: Too steep
- 3J: Water quality / BMPs (stream, river, or lake)
- 3L: Other wildlife concerns
- 5E: Long-Term Retention
- Available w/ Constraints
- Unavailable
- Stand Boundaries
- Stand Boundaries
- Cold Water Streams
- High Priority Trout Stream Buffer
- Vernal Pool
- Trail - Trail Corridor



Special Conservation Areas & Site Conditions Map

Compartment: 33107
 T40N, R23W, Sec: 2-5, 8, 16
 County: Delta
 Unit: Escanaba
 Mgmt Area: Green Bay
 YOE: 2026
 Acres: 2177.2 GIS Calculated
 Examiner: Dan Racine
 Map Revised: 10/04/2024
 Map Phase: Post Review

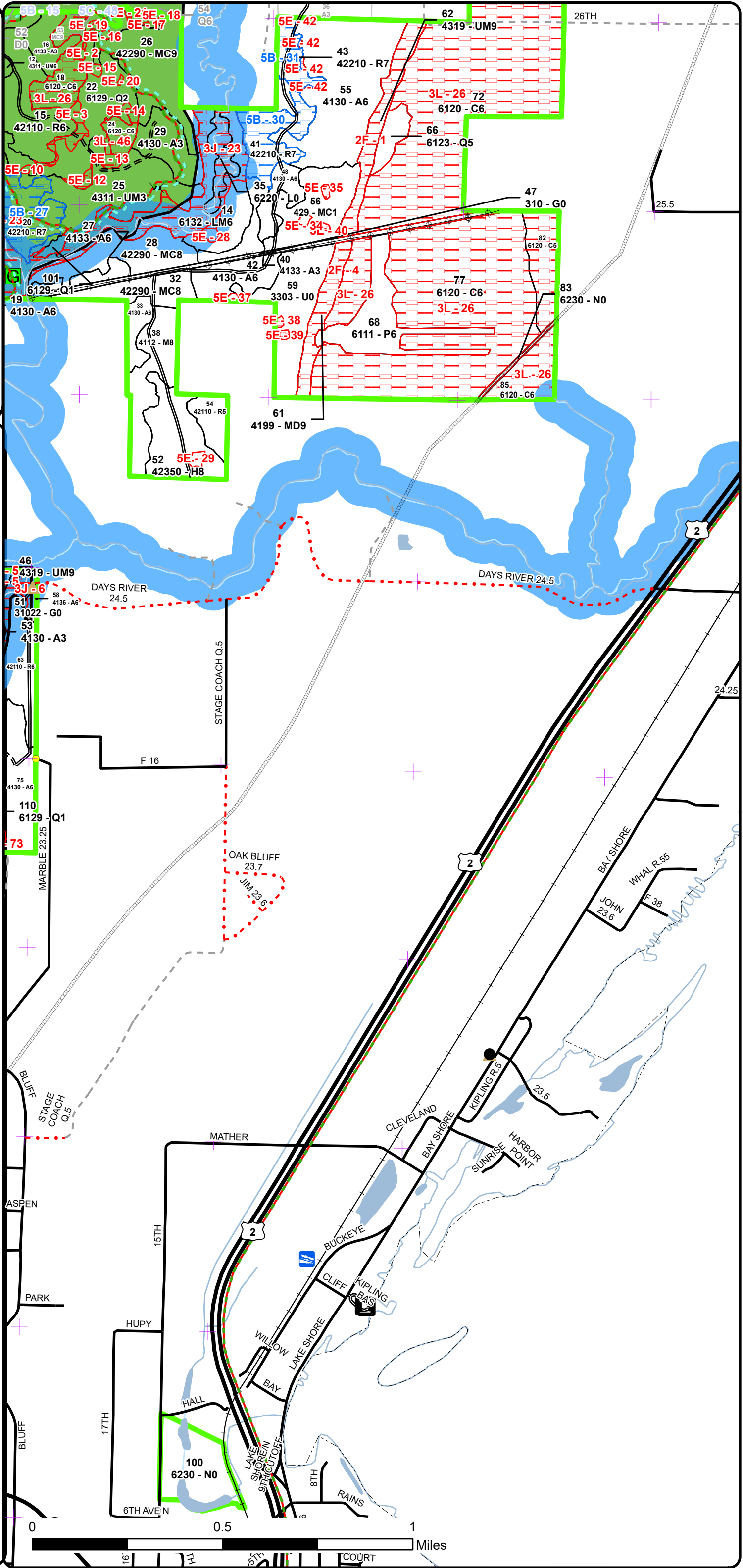
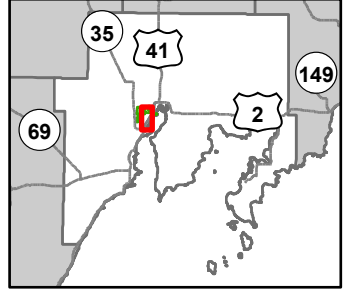

- Designated Bicycle Trails
- + Remonumented Section Corners
- Survey Grade Corners
- Toilet
- Berms
- Gate
- Boating Access Site
- Bridges
- City
- DNR - Secondary Forest Road
- DNR - Forest Access Route
- Federal / State Highway
- Federal / State / County - Paved Road
- County - Gravel Road
- Private - Dirt / Gravel Road
- Active Railroads
- Intermittent Stream
- Lake/Pond
- Perennial River
- Shoreline
- Lakes and Rivers
- Pipeline
- Powerline
- Compartment Boundary
- SCA
- Available w/ Constraints
- Unavailable
- 5B: Maintain for regeneration purposes
- 2F: Too steep
- 3J: Water quality / BMPs (stream, river, or lake)
- 3L: Other wildlife concerns
- 5E: Long-Term Retention
- Available w/ Constraints
- Stand Boundaries
- Stand Boundaries
- Cold Water Streams
- High Priority Trout Stream Buffer
- Vernal Pool
- Trail - Trail Corridor

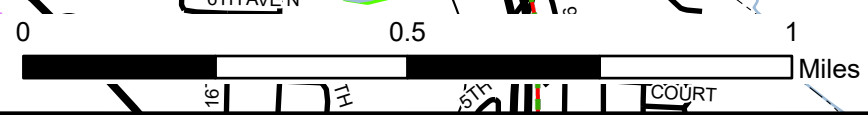

Special Conservation Areas & Site Conditions Map

Compartment: 33107
 T40N, R23W, Sec: 2-5, 8, 16
 County: Delta
 Unit: Escanaba
 Mgmt Area: Green Bay
 YOY: 2026
 Acres: 2177.2 GIS Calculated
 Examiner: Dan Racine
 Map Revised: 10/04/2024
 Map Phase: Post Review

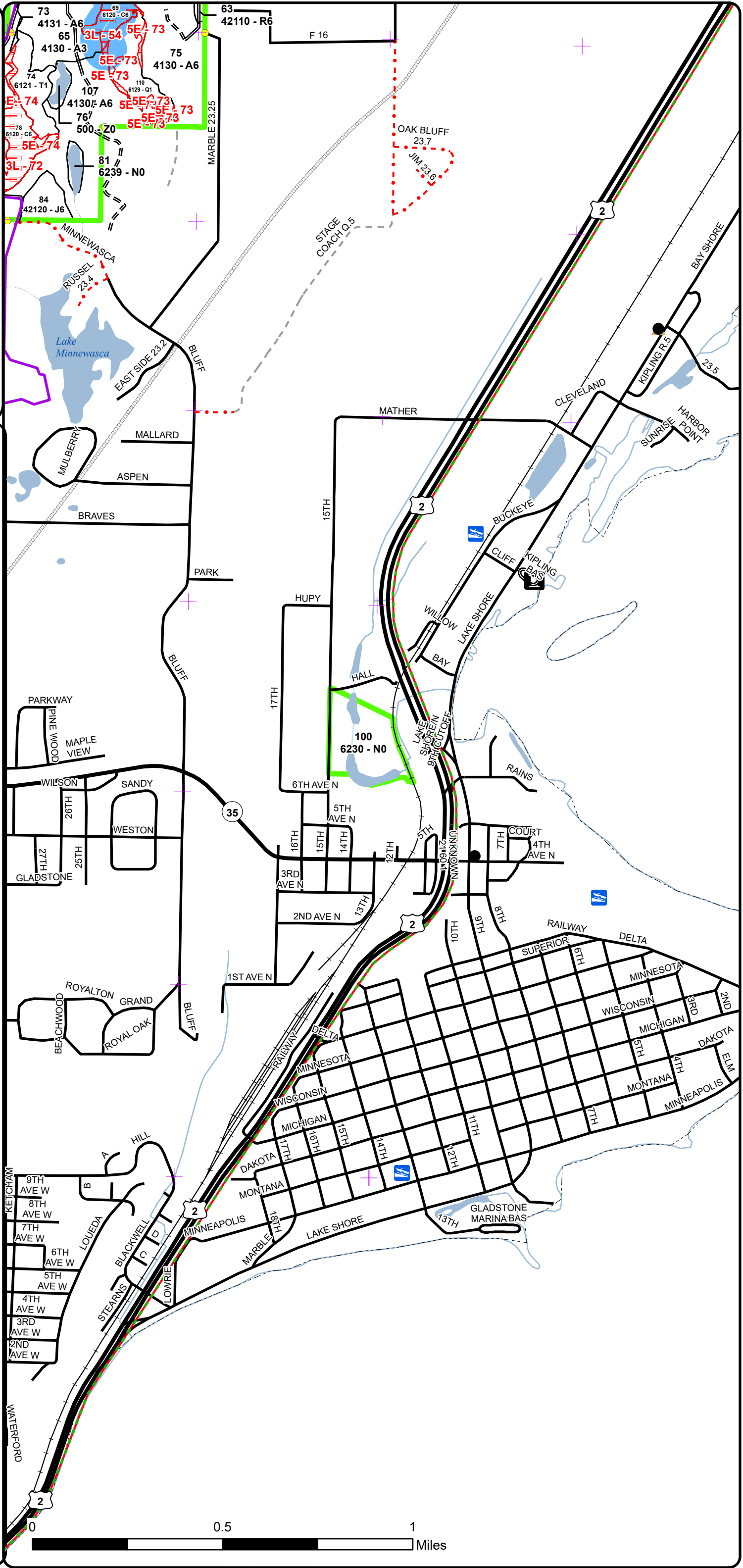
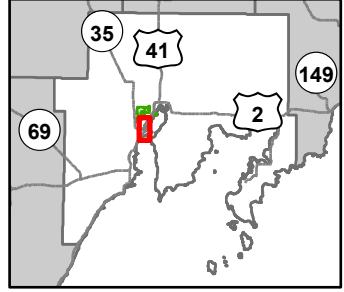

- Designated Bicycle Trails
- Designated Snowmobile Trails
- + Remonumented Section Corners
- Survey Grade Corners
- Toilet
- Berms
- Boating Access Site
- City
- DNR - Secondary Forest Road
- DNR - Forest Access Route
- Federal / State Highway
- Federal / State / County - Paved Road
- - - County - Gravel Road
- - - Private - Dirt / Gravel Road
- Active Railroads
- Intermittent Stream
- Island in Lake or River
- Lake/Pond
- Perennial River
- Shoreline
- Lakes and Rivers
- Pipeline
- Compartment Boundary
- Unavailable
- 3L: Other wildlife concerns
- 5E: Long-Term Retention
- Stand Boundaries
- Cold Water Streams
- High Priority Trout Stream Buffer

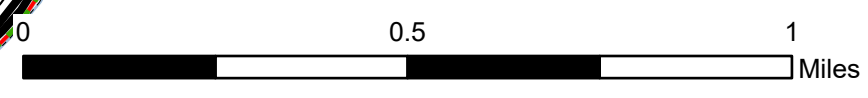

Report 1 – Total Acres by Cover Type and Age Class



Age Class

	Non-Forest	0-9	10-19	20-29	30-39	40-49	50-59	60-69	70-79	80-89	90-99	100-109	110-119	120-129	130-139	140-149	150+	Uneven-Aged	Total
Aspen	0	8	119	170	224	26	0	0	8	11	0	0	0	0	0	0	0	0	566
Cedar	0	0	0	0	0	0	0	0	0	0	0	24	326	0	0	0	0	0	350
Hemlock	0	0	0	0	0	0	0	0	0	0	23	0	0	0	0	0	0	0	22
Herbaceous Openland	21	0	0	0	0	0	0	0	0	0	0	0	0	0	0	0	0	0	21
Jack Pine	0	0	0	0	42	0	0	0	0	0	0	0	0	0	0	0	0	0	42
Low-Density Trees	27	0	0	0	0	0	0	0	0	0	0	0	0	0	0	0	0	0	27
Lowland Aspen/Balsam Poplar	0	0	0	0	0	24	0	0	0	0	0	0	0	0	0	0	0	0	24
Lowland Conifers	0	74	0	0	6	0	0	0	0	0	14	0	11	0	0	0	0	0	105
Lowland Deciduous	0	0	0	0	0	0	0	0	0	6	8	0	0	0	0	0	0	0	14
Lowland Mixed Forest	0	0	0	0	0	0	0	0	0	26	0	0	58	0	0	0	0	0	84
Lowland Shrub	31	0	0	0	0	0	0	0	0	0	0	0	0	0	0	0	0	0	31
Marsh	35	0	0	0	0	0	0	0	0	0	0	0	0	0	0	0	0	0	35
Mixed Upland Deciduous	0	0	0	0	0	0	0	0	0	9	11	0	0	0	0	0	0	0	19
Natural Mixed Pines	0	0	0	0	0	0	0	0	0	59	0	0	0	0	0	0	0	0	59
Northern Hardwood	0	0	0	0	0	0	19	0	0	0	20	0	0	0	0	0	0	0	38
Red Pine	0	24	0	8	35	0	0	49	442	26	0	16	0	0	0	0	0	0	599
Tamarack	0	13	0	0	0	0	0	0	0	0	0	0	0	0	0	0	0	0	13
Upland Conifers	0	22	0	0	0	0	0	0	0	0	0	0	0	0	0	0	0	0	22
Upland Mixed Forest	0	0	20	0	32	0	0	0	0	14	0	14	0	17	0	0	0	0	97
Urban	6	0	0	0	0	0	0	0	0	0	0	0	0	0	0	0	0	0	6
Water	6	0	0	0	0	0	0	0	0	0	0	0	0	0	0	0	0	0	6
Total	126	141	139	178	339	50	19	49	450	151	76	54	395	17	0	0	0	0	2180



Report 2 – Treatment Summary

Escanaba Mgt. Unit

Year of Entry: 2026

Acres of Harvest

Compartment 107

Total Compartment Acres: 2,177

Commercial Harvest - 173
 Harvests with Site Condition - 0
 Next Step Harvest - 0
 Habitat Cut - 0

Cover Type by Harvest Method

	Clearcut	Selection	Patch Clearcut	Seed Tree	Shelterwood	Thinning	Overstory Removal	Salvage	Other	Total Acres
Aspen	8	0	0	0	0	0	0	0	0	8
Northern Hardwood	9	0	0	0	0	0	0	0	0	9
Red Pine	11	0	0	61	0	153	0	0	0	225
Total	28	0	0	61	0	153	0	0	0	242

Proposed and Next Step Treatments by Method

	Harvest	Site Prep	Planting	Seeding	Burning	Pesticide	Monitoring	Other	Non-Forest Mgt.	Total Acres
Current	242	49	0	0	0	0	0	21		311
Next Step	0	150	38	0	0	20	361	0	0	569
Total	242	199	38	0	0	20	361	0	21	880



S t a n d	Treatment Name	Acres	Stand CoverType	Size Density	Stand Age	BA Range	Treatment Type	Treatment Method	Cover Type Objective	Age Structure	Habitat Cut
-----------------------	-------------------	-------	--------------------	-----------------	--------------	-------------	-------------------	---------------------	-------------------------	------------------	----------------

Proposed Treatments:

3	33107003-Cut	8.3	4130 - Aspen	Poletimber Well	45	Unspec ified	Harvest	Clearcut with Retention	413 - Aspen	Even-Aged	No
<p><u>Prescription</u> Clearcut with retention: Cut all trees 3 inches and greater except leave some pine. Leave retention of 3 to 10 % of the stand acreage along the border of stand 50.</p> <p><u>Specs:</u></p> <p><u>Next Step</u> Monitoring, Natural Regen (Re-Inventory)</p> <p><u>Treatments:</u></p> <p><u>Acceptable</u> Aspen, mixed upland conifer species.</p> <p><u>Regen:</u></p> <p><u>Other</u> The harvest of this aspen stand will aid in the age class distribution of aspen within the compartment and the management area.</p> <p><u>Comment:</u> Monitor the regeneration the next treatment period with the expectation of full aspen regeneration by the next treatment period.</p> <p><u>Site Condition:</u></p> <p><u>Proposed Start Date:</u> 10/1 /2025</p>											
5	33107005-Cut	60.8	42110 - Planted Red Pine	Sawtimber Well	74	111- 140	Harvest	Seed Tree	42210 - Natural Red Pine	Even-Aged	No
<p><u>Prescription</u> Shelterwood/Seed Tree: Retain approximately 30 BA of Red Pine in the residual strips.</p> <p><u>Specs:</u></p> <p><u>Next Step</u> SitePrep, Scarification; Monitoring, Natural Regen (Intermediate); Monitoring, Natural Regen (Re-Inventory)</p> <p><u>Treatments:</u></p> <p><u>Acceptable</u> Red Pine.</p> <p><u>Regen:</u></p> <p><u>Other</u> Allow for seed trees to continue to provide a seed source for the cut and leave strips.</p> <p><u>Comment:</u> This harvest is designed to provide a seed source for the cut and residual strips.</p> <p><u>Site Condition:</u> Evaluated for Forest Health</p> <p><u>Proposed Start Date:</u> 10/1 /2025</p>											
7	33107007-Cut	69.2	42110 - Planted Red Pine	Sawtimber Well	74	111- 140	Harvest	Crown Thinning	4211 - Planted Red Pine	Even-Aged	No
<p><u>Prescription</u> Thinning: Thin the stand down to 80 BA focusing on removing poor quality and smaller diameter trees. Include in the cutting specs to bunch some slash into piles near the stand 10 boundary and unit on the east side of the road. Cutting specifications to address the protection of the pathway and single track trail.</p> <p><u>Specs:</u></p> <p><u>Next Step</u> SitePrep, Scarification; Monitoring, Natural Regen (Re-Inventory)</p> <p><u>Treatments:</u></p> <p><u>Acceptable</u></p> <p><u>Regen:</u></p> <p><u>Other</u> This stand is in a high recreation use area with developed trails and potential future trail development. Long term management objective to extend the rotation age and manage as a natural pine stand.</p> <p><u>Comment:</u> Establish larger canopy openings and next step scarification treatments in the openings to encourage natural red pine regeneration. The thinning will open up the stand and prepare for future gap openings created to plant in the openings or potential natural regeneration of the red pine.</p> <p><u>Site Condition:</u></p> <p><u>Proposed Start Date:</u> 10/1 /2025</p>											



S
t
a
n
d

Treatment Name	Acres	Stand CoverType	Size Density	Stand Age	BA Range	Treatment Type	Treatment Method	Cover Type Objective	Age Structure	Habitat Cut
----------------	-------	-----------------	--------------	-----------	----------	----------------	------------------	----------------------	---------------	-------------

13	33107013-NF	5.9	310 - Herbaceous Openland	Nonstocked		Unspecified	NonForestMgt	Other - Specify	310 - Herbaceous Openland	No
----	-------------	-----	---------------------------	------------	--	-------------	--------------	-----------------	---------------------------	----

Prescription Any treatment on the powerline would have to be approved by the power company. However, having an openings treatment on the stand offers the opportunity to do openings work if there a desire in the future.

Specs: Farming (dozing, disking, raking, herbiciding, seeding (native or naturalized species only)), fertilizing and liming, brushhog/saw removal of competing trees.

Next Step
Treatments:

Acceptable
Regen:

Other
Comment:

Site Condition:

Proposed Start Date: 8 /30/2024

15	33107015-Cut	26.8	42110 - Planted Red Pine	Poletimber Well	31	111-140	Harvest	Systematic Thinning	4211 - Planted Red Pine	Even-Aged	No
----	--------------	------	--------------------------	-----------------	----	---------	---------	---------------------	-------------------------	-----------	----

Prescription Row thinning:
Specs: Thinning removing every third row or approximately 1/3 of the volume.

Next Step
Treatments:

Acceptable
Regen:

Other The distance between the rows after removal needs to be 11 feet wide or greater. Remove 2 rows and leave 3 if the necessary width
Comment: between rows is not 11 feet or greater.

The row thinning will open the stand up to allow for future thinning in residual rows.

Site Condition:

Proposed Start Date: 10/1 /2025

47	33107047-NF	9.6	310 - Herbaceous Openland	Nonstocked		Unspecified	NonForestMgt	Other - Specify	310 - Herbaceous Openland	No
----	-------------	-----	---------------------------	------------	--	-------------	--------------	-----------------	---------------------------	----

Prescription Any treatment on the powerline would have to be approved by the power company. However, having an openings treatment on the stand offers the opportunity to do openings work if there a desire in the future.

Specs: Farming (dozing, disking, raking, herbiciding, seeding (native or naturalized species only)), fertilizing and liming, brushhog/saw removal of competing trees.

Next Step
Treatments:

Acceptable
Regen:

Other
Comment:

Site Condition:

Proposed Start Date: 8 /30/2024



S
t
a
n
d

Treatment Name	Acres	Stand CoverType	Size Density	Stand Age	BA Range	Treatment Type	Treatment Method	Cover Type Objective	Age Structure	Habitat Cut
----------------	-------	-----------------	--------------	-----------	----------	----------------	------------------	----------------------	---------------	-------------

49	33107049-Cut	3.642210 - Natural Red Pine	Sawtimber Well	62	81-110	Harvest	Crown Thinning	4221 - Natural Red Pine	Even-Aged	No
-----------	---------------------	-----------------------------	----------------	----	--------	---------	----------------	-------------------------	-----------	----

Prescription Thinning: Retain approximately 80 BA of red pine.

Specs:

Next Step

Treatments:

Acceptable

Regen:

Other Adjacent to stand 3 harvest. The harvest is designed to improve the overall stand quality of the red pine.

Comment:

ORV/Snowmobile trail specs to consider due to hauling through the ORV/Snowmobile trail route.

Site Condition:

Proposed Start Date: 10/1 /2025

51	33107051-NF	0.8	31022 - Warm Season Grass	Nonstocked		Unspec ified	NonForestMgt	Other - Specify	310 - Herbaceous Openland	No
-----------	--------------------	-----	---------------------------	------------	--	--------------	--------------	-----------------	---------------------------	----

Prescription Prescribed fire, farming (dozing, disking, raking, herbiciding, seeding (native or naturalized species only)), fertilizing and liming, brushhog/saw removal of competing trees and establishment of native hard and soft mast producers such as red oak, crabapple or others.

Specs:

Next Step

Treatments:

Acceptable

Regen:

Other No work has been done here in the last decade

Comment:

Site Condition:

Proposed Start Date: 8 /30/2024

56	33107056-Prep	22.0	429 - Mixed Upland Conifers	Sapling Poor	9	1-50	SitePrep	Scarification	4319 - Mixed Upland Forest	Even-Aged	No
-----------	----------------------	------	-----------------------------	--------------	---	------	----------	---------------	----------------------------	-----------	----

Prescription Scarify the stand in the areas with lack of regeneration. Attempt to increase the mixed upland conifer regeneration in this stand.

Specs:

Next Step ; ; Monitoring, Natural Regen (Re-Inventory)

Treatments:

Acceptable Mixed upland conifer and hardwood species.

Regen:

Other

Comment:

Site Condition:

Proposed Start Date: 10/1 /2025

59	33107059-Prep	26.6	3303 - Mixed Low Density Trees	Nonstocked	0	Unspec ified	SitePrep	Trenching	4319 - Mixed Upland Forest	Even-Aged	No
-----------	----------------------	------	--------------------------------	------------	---	--------------	----------	-----------	----------------------------	-----------	----

Prescription Trenching: Trench the site with the intention of planting to red pine.

Specs:

Next Step Planting, Interplant; Monitoring, Artificial Regen(1yr); Monitoring, Artificial Regen(3yr); Monitoring, Natural Regen (Re-Inventory)

Treatments:

Acceptable Mixed upland hardwood and conifers.

Regen:

Other

Comment: The best access is through private property from the north.

Site Condition:

Proposed Start Date: 10/1 /2025



S
t
a
n
d

Treatment Name	Acres	Stand CoverType	Size Density	Stand Age	BA Range	Treatment Type	Treatment Method	Cover Type Objective	Age Structure	Habitat Cut
----------------	-------	-----------------	--------------	-----------	----------	----------------	------------------	----------------------	---------------	-------------

60	33107060-Cut	4.1	42110 - Planted Red Pine	Sawtimber Well	62	141-170	Harvest	Crown Thinning	4211 - Planted Red Pine	Even-Aged	No
----	--------------	-----	--------------------------	----------------	----	---------	---------	----------------	-------------------------	-----------	----

Prescription Thinning: Thin stand retaining approximately 80 BA of red pine.

Specs:

Next Step

Treatments:

Acceptable

Regen:

Other Best access off the Days River Road.

Comment:

Site Condition:

Proposed Start Date: 10/1 /2025

70	33107070-Cut	11.3	42110 - Planted Red Pine	Sawtimber Well	72	111-140	Harvest	Clearcut	4211 - Planted Red Pine	Even-Aged	No
----	--------------	------	--------------------------	----------------	----	---------	---------	----------	-------------------------	-----------	----

Prescription Clearcut: Cut all trees 2 inches and greater except leave the Oak for mast trees.

Specs:

Next Step SitePrep, Trenching; Pesticide, Skidder - Site Prep; Planting, Initial Plant; Monitoring, Artificial Regen(1yr); Monitoring, Artificial

Treatments: Regen(3yr); Monitoring, Natural Regen (Re-Inventory)

Acceptable Planted Red Pine.

Regen:

Other The future management of this stand is to replant to red pine. The stand will be harvested followed by trenching, herbicide, and initial planting.

Comment: The Red Pine plantations in this compartment are of are similar ages. This stand is separated from the recreational trails and allows for the continuous management of Red Pine within the compartment.

Leaving the Oak will provide for mast for Wildlife and potential Oak regeneration within the stand.

Site Condition:

Proposed Start Date: 10/1 /2025

71	33107071-Cut	8.7	4116 - Mixed N. Hardwood - Aspen	Sapling Poor	56	1-50	Harvest	Clearcut	4211 - Planted Red Pine	Even-Aged	No
----	--------------	-----	----------------------------------	--------------	----	------	---------	----------	-------------------------	-----------	----

Prescription Clearcut: Cut all trees 2 inches and greater except leave any Oak.

Specs:

Next Step SitePrep, Trenching; Pesticide, Skidder - Site Prep; Monitoring, Artificial Regen(1yr); Monitoring, Artificial Regen(3yr); Monitoring,

Treatments: Natural Regen (Re-Inventory)

Acceptable Planted Red Pine.

Regen:

Other The future management of this treatment area is to replant to red pine. The treatment area will be harvested followed by trenching, herbicide, and initial planting.

Leaving the Oak will provide for mast for Wildlife and potential Oak regeneration within the stand.

Site Condition:

Proposed Start Date: 10/1 /2025



S
t
a
n
d

Treatment Name	Acres	Stand CoverType	Size Density	Stand Age	BA Range	Treatment Type	Treatment Method	Cover Type Objective	Age Structure	Habitat Cut
----------------	-------	-----------------	--------------	-----------	----------	----------------	------------------	----------------------	---------------	-------------

86	33107086-Cut	40.8	42110 - Planted Red Pine	Sawtimber Well	66	111-140	Harvest	Crown Thinning	4211 - Planted Red Pine	Even-Aged	No
-----------	---------------------	------	--------------------------	----------------	----	---------	---------	----------------	-------------------------	-----------	----

Prescription Thinning: Retain approximately 90 to 100 BA of Red Pine. Focus on the removal of poor quality and suppressed trees.

Specs:

Next Step

Treatments:

Acceptable

Regen:

Other Comment: This thinning will be a minimum of the third time it was thinned. The treatment will improve the existing stand quality and likely one more entry of thinning before the stand is restarted.

Access will involve the ORV/Snowmobile trail route and cutting specifications will need to address the impact of the treatment. An alternate route through private to the west would not impact the trail.

Site Condition:

Proposed Start Date: 10/1 /2025

87	33107087-Cut	8.5	42110 - Planted Red Pine	Poetimber Well	32	81-110	Harvest	Systematic Thinning	4211 - Planted Red Pine	Even-Aged	No
-----------	---------------------	-----	--------------------------	----------------	----	--------	---------	---------------------	-------------------------	-----------	----

Prescription Thinning: The treatment will be row thinned removing 1/3 of the volume. The rows appear to be wide enough for removing every 3rd row.

Specs:

Next Step

Treatments:

Acceptable

Regen:

Other Comment: Decide at time of sale prep if every 3rd row or taking 2 rows and leaving 3 will be necessary to get equipment down the row. Most equipment will require greater than 10 feet of width.

The treatment will set the stand up for future crown thinning to remove the poor quality and suppressed trees within the remaining rows.

Site Condition:

Proposed Start Date: 10/1 /2025

90	33107090-NF	4.4	310 - Herbaceous Openland	Nonstocked		Unspec ified	NonForestMgt	Other - Specify	310 - Herbaceous Openland		No
-----------	--------------------	-----	---------------------------	------------	--	--------------	--------------	-----------------	---------------------------	--	----

Prescription Any treatment on the powerline would have to be approved by the power company. However, having an openings treatment on the stand offers the opportunity to do openings work if there a desire in the future.

Specs:

Farming (dozing, disking, raking, herbiciding, seeding (native or naturalized species only)), fertilizing and liming, brushhog/saw removal of competing trees.

Next Step

Treatments:

Acceptable

Regen:

Other

Comment:

Site Condition:

Proposed Start Date: 8 /30/2024

Total Treatment 311.4
Acreage Proposed:

Report 4 – Site Conditions

Escanaba Mgt. Unit
Dan Racine: Examiner

Compartment: 107
Year of Entry: 2026



Availability for Management

Total Acres	Acres Available	Acres Avail		Dominant Site Conditions	Dominant Site Conditions							
		With Condition	Not Available		1D	2F	3D	3I	3J	3L	5E	
349	332	0	18	Aspen	11				7			
40	0	0	40	Cedar						40	0	
1	0	0	1	Hemlock								1
	0	0	0	Herbaceous Openland								
42	42	0	0	Jack Pine								
	0	0	0	Low-Density Trees								
	0	0	0	Lowland Aspen/Balsam Poplar								
20	6	0	14	Lowland Conifers						11	3	
14	0	0	14	Lowland Deciduous	8		6					
26	26	0	0	Lowland Mixed Forest								
15	15	0	0	Lowland Shrub								
35	35	0	0	Marsh								
	0	0	0	Mixed Upland Deciduous								
23	23	0	0	Natural Mixed Pines								0
0	0	0	0	Northern Hardwood								
235	229	0	6	Red Pine				6	0			0
2	1	0	1	Tamarack								1
	0	0	0	Upland Conifers								
50	20	0	30	Upland Mixed Forest	17	14						
6	6	0	0	Urban	0							
6	6	0	0	Water			0					
863	739		125	Total Forested Acres	36	14	6	6	7	51	6	
	86%		14%	Relative Percent								

*Due to limitations in the current Site Conditions Analysis tool, all nonforested acres are considered available. Future development will enable analysis of nonforested types.

Site No.	Dominant Site Cond Availability	Dominant Site Condition	Acres	Other Site Condition	Other Site Condition	Other Site Condition	Other Site Condition
1	Unavailable	2F: Too steep	14	5F: Evaluated for Forest Health Considerations	Unspecified	Unspecified	Unspecified
Comments: This stand was evaluated for SBW. This is part of the Gladstone bluff.							

Report 4 – Site Conditions

Escanaba Mgt. Unit
Dan Racine: Examiner

Compartment: 107
Year of Entry: 2026



2	Unavailable	5E: Long-Term Retention	0	Unspecified	Unspecified	Unspecified	Unspecified
Comments:							
3	Unavailable	5E: Long-Term Retention	3	Unspecified	Unspecified	Unspecified	Unspecified
Comments:							
4	Unavailable	2F: Too steep	11	Unspecified	Unspecified	Unspecified	Unspecified
Comments:							
5	Unavailable	3J: Water quality / BMPs (stream, river, or lake)	26	Unspecified	Unspecified	Unspecified	Unspecified
Comments:							
6	Unavailable	3J: Water quality / BMPs (stream, river, or lake)	7	Unspecified	Unspecified	Unspecified	Unspecified
Comments:							
7	Unavailable	1D: Interest Group / Neighbor	8	Unspecified	Unspecified	Unspecified	Unspecified
Comments:							
8	Unavailable	1D: Interest Group / Neighbor	11	Unspecified	Unspecified	Unspecified	Unspecified
Comments:							

Report 4 – Site Conditions

Escanaba Mgt. Unit
Dan Racine: Examiner

Compartment: 107
Year of Entry: 2026



9	Unavailable	3D: Recreational / Scenic values	6	Unspecified	Unspecified	Unspecified	Unspecified
Comments:							
10	Unavailable	5E: Long-Term Retention	0	Unspecified	Unspecified	Unspecified	Unspecified
Comments:							
11	Unavailable	5E: Long-Term Retention	0	Unspecified	Unspecified	Unspecified	Unspecified
Comments:							
12	Unavailable	5E: Long-Term Retention	1	Unspecified	Unspecified	Unspecified	Unspecified
Comments:							
13	Unavailable	5E: Long-Term Retention	2	Unspecified	Unspecified	Unspecified	Unspecified
Comments:							
14	Unavailable	5E: Long-Term Retention	0	Unspecified	Unspecified	Unspecified	Unspecified
Comments:							
15	Unavailable	5E: Long-Term Retention	1	Unspecified	Unspecified	Unspecified	Unspecified
Comments:							
16	Unavailable	5E: Long-Term Retention	0	Unspecified	Unspecified	Unspecified	Unspecified
Comments:							

Report 4 – Site Conditions

Escanaba Mgt. Unit
Dan Racine: Examiner

Compartment: 107
Year of Entry: 2026



17	Unavailable	5E: Long-Term Retention	0	Unspecified	Unspecified	Unspecified	Unspecified
Comments:							
18	Unavailable	5E: Long-Term Retention	0	Unspecified	Unspecified	Unspecified	Unspecified
Comments:							
19	Unavailable	5E: Long-Term Retention	0	Unspecified	Unspecified	Unspecified	Unspecified
Comments:							
20	Unavailable	5E: Long-Term Retention	0	Unspecified	Unspecified	Unspecified	Unspecified
Comments:							
21	Unavailable	5E: Long-Term Retention	0	Unspecified	Unspecified	Unspecified	Unspecified
Comments:							
22	Unavailable	1D: Interest Group / Neighbor	17	5F: Evaluated for Forest Health Considerations	Unspecified	Unspecified	Unspecified
Comments: This stand was evaluated for SBW. This is an undivided interest parcel.							
23	Unavailable	3J: Water quality / BMPs (stream, river, or lake)	67	5F: Evaluated for Forest Health Considerations	Unspecified	Unspecified	Unspecified
Comments: Buffer and steep slope along the Days River.							

Report 4 – Site Conditions

Escanaba Mgt. Unit
Dan Racine: Examiner

Compartment: 107
Year of Entry: 2026



24	Unavailable	(Inactive)3I: Historical / archeological (add locked comments)	6	Unspecified	Unspecified	Unspecified	Unspecified
Comments:							
25	Available	5F: Evaluated for Forest Health Considerations	85	Unspecified	Unspecified	Unspecified	Unspecified
Comments: Monitor for Diplodia.							
26	Unavailable	3L: Other wildlife concerns	310	Unspecified	Unspecified	Unspecified	Unspecified
Comments: High amount of northern white cedar. Lack of treatment due to Deer Winter Range Guidelines.							
27	Available	5B: Maintain for regeneration purposes	18	Unspecified	Unspecified	Unspecified	Unspecified
Comments:							
28	Unavailable	5E: Long-Term Retention	1	Unspecified	Unspecified	Unspecified	Unspecified
Comments:							
29	Unavailable	5E: Long-Term Retention	1	Unspecified	Unspecified	Unspecified	Unspecified
Comments:							
30	Available	5B: Maintain for regeneration purposes	16	Unspecified	Unspecified	Unspecified	Unspecified
Comments:							

Report 4 – Site Conditions

Escanaba Mgt. Unit
Dan Racine: Examiner

Compartment: 107
Year of Entry: 2026



31	Available	5B: Maintain for regeneration purposes	8	Unspecified	Unspecified	Unspecified	Unspecified
Comments:							
34	Unavailable	5E: Long-Term Retention	1	Unspecified	Unspecified	Unspecified	Unspecified
Comments:							
35	Unavailable	5E: Long-Term Retention	0	Unspecified	Unspecified	Unspecified	Unspecified
Comments:							
37	Unavailable	5E: Long-Term Retention	0	Unspecified	Unspecified	Unspecified	Unspecified
Comments:							
38	Unavailable	5E: Long-Term Retention	0	Unspecified	Unspecified	Unspecified	Unspecified
Comments:							
39	Unavailable	5E: Long-Term Retention	0	Unspecified	Unspecified	Unspecified	Unspecified
Comments:							
40	Unavailable	5E: Long-Term Retention	0	Unspecified	Unspecified	Unspecified	Unspecified
Comments:							
42	Unavailable	5E: Long-Term Retention	1	Unspecified	Unspecified	Unspecified	Unspecified
Comments:							



46	Unavailable	3L: Other wildlife concerns	5	Unspecified	Unspecified	Unspecified	Unspecified
Comments:							
50	Unavailable	3L: Other wildlife concerns	11	Unspecified	Unspecified	Unspecified	Unspecified
Comments:							
54	Unavailable	3L: Other wildlife concerns	16	Unspecified	Unspecified	Unspecified	Unspecified
Comments:							
72	Unavailable	3L: Other wildlife concerns	12	Unspecified	Unspecified	Unspecified	Unspecified
Comments:							
73	Unavailable	5E: Long-Term Retention	3	Unspecified	Unspecified	Unspecified	Unspecified
Comments: Long term retention. This is areas left off the Minnewaska sale. Some of this retention may get modified with the main areas lined out with cedar retention interior of the sale.							
74	Unavailable	5E: Long-Term Retention	2	Unspecified	Unspecified	Unspecified	Unspecified
Comments: Long term retention and seed trees left for the Minnewaska sale.							
75	Unavailable	3L: Other wildlife concerns	8	Unspecified	Unspecified	Unspecified	Unspecified
Comments:							



Report 5 – PROPOSED SPECIAL CONSERVATION AREA* (SCA) DETAILS

* This is a partial list of SCAs for this compartment. Not included are those areas identified under other Department initiatives (Natural Rivers, Deer Wintering Areas, etc.). Those will be identified in separate, future map and report products.

SCA Name	SCA Category	Detail Type	Recommendation	Acres
	Spring Wetlands Riparian Area	Spring Seep	SCA	7
Comments Riparian corridor for tributary of Days River				



Report 6 – EXISTING SPECIAL CONSERVATION AREA DETAILS

* This is a list of SCA's for this compartment along with a 1/4 mile buffer surrounding the compartment. Refer to the Special Conservation Area Map for locations of the below listed Conservation Areas.

ERA = Ecological Reference Area
HCVA = High Conservation Value Area
SCA = Special Conservation Area

Conservation Area	Type	Description
SCA	Cold Water Lake	A coldwater lake has temperature and dissolved oxygen conditions that allow naturally-reproduced or stocked trout populations and those of other coldwater fish species to persist from year to year. Suitable conditions for coldwater fishes may occur in Michigan lakes if they are relatively deep, have substantial groundwater inflows, or are located in colder (northern) areas of the state. Such lakes are established by Director's action and designated as trout resources by Fisheries Order 200.
SCA	Cold Water Stream	A coldwater stream has temperature and dissolved oxygen conditions that allow naturally-reproduced or stocked trout populations and those of other coldwater fish species (e.g., slimy sculpin) to persist from year to year. Coldwater streams in Michigan typically provide these conditions due to substantial contributions of groundwater to their stream flows. Such streams are established by Director's action and designated as trout resources by Fisheries Order 210.
SCA	Great Lakes Islands	Great Lakes Islands provide significant habitat for numerous species, including many rare plants and animals, several of which are endemic or largely restricted to the Great Lakes region. Due to their isolation, islands provide good examples of many Great Lakes-associated natural communities and ecosystems, and thus have potential to provide insights for understanding the consequences of human disturbance on the increasingly fragmented ecosystems of the mainland.
SCA	Riparian Area	A transitional area between aquatic and terrestrial ecosystems in which the terrestrial ecosystem influences the aquatic ecosystem and vice-versa. Because of the unique conditions adjacent to lakes, streams and open water wetlands, riparian areas harbor a high diversity of plants and wildlife. Riparian communities are ecologically and socially significant in their effects on water quality and quantity, as well as aesthetics, habitat, bank stability, timber production, and their contribution to overall biodiversity.
HCVA	Coastal Environmental Areas	The public designation process is defined by Part 323, Shorelands Protection and Management, of the Natural Resources and Environmental Protection Act, 1994 PA 451. The program is administered by the Michigan Department of Environmental Quality (DEQ). This is an inactive program with no new areas currently under consideration by the DEQ.



Stand	Level 4 Cover Type	Size Density	Acres	Stand Age	BA Range	Managed Site	General Comments																																																																
1	4133 - Aspen, Mixed Pine	Sapling Well	24.0	14	Unspecified	N/A	Aspen sapling stand with mix of residual red and white pine.																																																																
<table border="1"> <thead> <tr> <th>Canopy Species</th> <th>% Cover</th> <th>Size Class</th> <th>DBH</th> <th>Age</th> </tr> </thead> <tbody> <tr> <td>Red Maple</td> <td>20</td> <td>Sapling</td> <td>3</td> <td></td> </tr> <tr> <td>Quaking Aspen</td> <td>40</td> <td>Sapling</td> <td>3</td> <td>14</td> </tr> <tr> <td>Red Pine</td> <td>20</td> <td>Log/Pole</td> <td>14</td> <td></td> </tr> <tr> <td>White Pine</td> <td>20</td> <td>Log/Pole</td> <td>14</td> <td>80</td> </tr> </tbody> </table>		Canopy Species	% Cover	Size Class	DBH	Age	Red Maple	20	Sapling	3		Quaking Aspen	40	Sapling	3	14	Red Pine	20	Log/Pole	14		White Pine	20	Log/Pole	14	80	<table border="1"> <thead> <tr> <th>Sub-Canopy Species</th> <th>Density</th> <th>Avg. Height</th> <th>Size</th> </tr> </thead> <tbody> <tr> <td>White Pine</td> <td>Low</td> <td>Variable</td> <td>Sapling</td> </tr> <tr> <td>Balsam Fir</td> <td>Low</td> <td>Variable</td> <td>Sapling</td> </tr> </tbody> </table>		Sub-Canopy Species	Density	Avg. Height	Size	White Pine	Low	Variable	Sapling	Balsam Fir	Low	Variable	Sapling																															
Canopy Species	% Cover	Size Class	DBH	Age																																																																			
Red Maple	20	Sapling	3																																																																				
Quaking Aspen	40	Sapling	3	14																																																																			
Red Pine	20	Log/Pole	14																																																																				
White Pine	20	Log/Pole	14	80																																																																			
Sub-Canopy Species	Density	Avg. Height	Size																																																																				
White Pine	Low	Variable	Sapling																																																																				
Balsam Fir	Low	Variable	Sapling																																																																				
2	4191 - Mixed Upland Deciduous with Conifer	Sawtimber Well	9.0	80	81-110	N/A	Buffer area along creek that runs E-W. Contains Pine (rp,wp) Red maple, Aspen, Cherry, Paper birch.																																																																
<table border="1"> <thead> <tr> <th>Canopy Species</th> <th>% Cover</th> <th>Size Class</th> <th>DBH</th> <th>Age</th> </tr> </thead> <tbody> <tr> <td>Paper Birch</td> <td>10</td> <td>Pole</td> <td>9</td> <td></td> </tr> <tr> <td>Balsam Fir</td> <td>5</td> <td>Pole</td> <td>9</td> <td></td> </tr> <tr> <td>White Spruce</td> <td>5</td> <td>Pole</td> <td>9</td> <td></td> </tr> <tr> <td>White Pine</td> <td>15</td> <td>Log/Pole</td> <td>12</td> <td></td> </tr> <tr> <td>Black Cherry</td> <td>5</td> <td>Pole</td> <td>8</td> <td></td> </tr> <tr> <td>Red Pine</td> <td>5</td> <td>Log/Pole</td> <td>12</td> <td></td> </tr> <tr> <td>Red Maple</td> <td>20</td> <td>Log/Pole</td> <td>10</td> <td></td> </tr> <tr> <td>Quaking Aspen</td> <td>35</td> <td>Log/Pole</td> <td>12</td> <td>80</td> </tr> </tbody> </table>		Canopy Species	% Cover	Size Class	DBH	Age	Paper Birch	10	Pole	9		Balsam Fir	5	Pole	9		White Spruce	5	Pole	9		White Pine	15	Log/Pole	12		Black Cherry	5	Pole	8		Red Pine	5	Log/Pole	12		Red Maple	20	Log/Pole	10		Quaking Aspen	35	Log/Pole	12	80	<table border="1"> <thead> <tr> <th>Sub-Canopy Species</th> <th>Density</th> <th>Avg. Height</th> <th>Size</th> </tr> </thead> <tbody> <tr> <td>Balsam Fir</td> <td>Medium</td> <td>5 - 10 feet</td> <td>Sapling</td> </tr> <tr> <td>White Spruce</td> <td>Medium</td> <td>5 - 10 feet</td> <td>Sapling</td> </tr> <tr> <td>Tag Alder</td> <td>Medium</td> <td>5 - 10 feet</td> <td>Tall Shrub</td> </tr> <tr> <td>Red Maple</td> <td>Medium</td> <td>5 - 10 feet</td> <td>Sapling</td> </tr> </tbody> </table>		Sub-Canopy Species	Density	Avg. Height	Size	Balsam Fir	Medium	5 - 10 feet	Sapling	White Spruce	Medium	5 - 10 feet	Sapling	Tag Alder	Medium	5 - 10 feet	Tall Shrub	Red Maple	Medium	5 - 10 feet	Sapling			
Canopy Species	% Cover	Size Class	DBH	Age																																																																			
Paper Birch	10	Pole	9																																																																				
Balsam Fir	5	Pole	9																																																																				
White Spruce	5	Pole	9																																																																				
White Pine	15	Log/Pole	12																																																																				
Black Cherry	5	Pole	8																																																																				
Red Pine	5	Log/Pole	12																																																																				
Red Maple	20	Log/Pole	10																																																																				
Quaking Aspen	35	Log/Pole	12	80																																																																			
Sub-Canopy Species	Density	Avg. Height	Size																																																																				
Balsam Fir	Medium	5 - 10 feet	Sapling																																																																				
White Spruce	Medium	5 - 10 feet	Sapling																																																																				
Tag Alder	Medium	5 - 10 feet	Tall Shrub																																																																				
Red Maple	Medium	5 - 10 feet	Sapling																																																																				
3	4130 - Aspen	Poletimber Well	8.3	45	Unspecified	N/A	Small tributary divides stand 3 and 45. Small patch of nice Red pine sawlogs with young aspen, red maple.																																																																
<table border="1"> <thead> <tr> <th>Canopy Species</th> <th>% Cover</th> <th>Size Class</th> <th>DBH</th> <th>Age</th> </tr> </thead> <tbody> <tr> <td>Quaking Aspen</td> <td>45</td> <td>Pole</td> <td>7</td> <td>45</td> </tr> <tr> <td>Red Oak</td> <td>10</td> <td>Log/Pole</td> <td>11</td> <td></td> </tr> <tr> <td>Bigtooth Aspen</td> <td>25</td> <td>Pole</td> <td>7</td> <td></td> </tr> <tr> <td>Red Pine</td> <td>5</td> <td>XLog/Log</td> <td>18</td> <td></td> </tr> <tr> <td>Red Maple</td> <td>10</td> <td>Pole</td> <td>8</td> <td></td> </tr> <tr> <td>White Pine</td> <td>5</td> <td>XLog/Log</td> <td>18</td> <td></td> </tr> </tbody> </table>		Canopy Species	% Cover	Size Class	DBH	Age	Quaking Aspen	45	Pole	7	45	Red Oak	10	Log/Pole	11		Bigtooth Aspen	25	Pole	7		Red Pine	5	XLog/Log	18		Red Maple	10	Pole	8		White Pine	5	XLog/Log	18		<table border="1"> <thead> <tr> <th>Sub-Canopy Species</th> <th>Density</th> <th>Avg. Height</th> <th>Size</th> </tr> </thead> <tbody> <tr> <td>Balsam Fir</td> <td>Medium</td> <td>Variable</td> <td>Sapling</td> </tr> <tr> <td>White Pine</td> <td>High</td> <td>Variable</td> <td>Sapling</td> </tr> </tbody> </table>		Sub-Canopy Species	Density	Avg. Height	Size	Balsam Fir	Medium	Variable	Sapling	White Pine	High	Variable	Sapling																					
Canopy Species	% Cover	Size Class	DBH	Age																																																																			
Quaking Aspen	45	Pole	7	45																																																																			
Red Oak	10	Log/Pole	11																																																																				
Bigtooth Aspen	25	Pole	7																																																																				
Red Pine	5	XLog/Log	18																																																																				
Red Maple	10	Pole	8																																																																				
White Pine	5	XLog/Log	18																																																																				
Sub-Canopy Species	Density	Avg. Height	Size																																																																				
Balsam Fir	Medium	Variable	Sapling																																																																				
White Pine	High	Variable	Sapling																																																																				
4	4133 - Aspen, Mixed Pine	Poletimber Well	70.1	26	1-50	N/A	West side of stand has a pocket of mature red maple, paper birch, red and white pine. Scattered red and white pine logs as well as scattered larger big tooth aspen and cherry mixed within the stand. Cut in 1998, Brampton Pine sale, #330189601 with residual red pine, white pine and oak. The east portion of the stand was a part of Brampton township land that is similar to stand 4 west original state ownership.																																																																
<table border="1"> <thead> <tr> <th>Canopy Species</th> <th>% Cover</th> <th>Size Class</th> <th>DBH</th> <th>Age</th> </tr> </thead> <tbody> <tr> <td>Bigtooth Aspen</td> <td>25</td> <td>Pole/Sapling</td> <td>5</td> <td></td> </tr> <tr> <td>Balsam Fir</td> <td>5</td> <td>Log/Pole</td> <td>10</td> <td></td> </tr> <tr> <td>Quaking Aspen</td> <td>40</td> <td>Pole/Sapling</td> <td>5</td> <td>26</td> </tr> <tr> <td>Red Maple</td> <td>5</td> <td>Log/Pole</td> <td>10</td> <td></td> </tr> <tr> <td>White Pine</td> <td>10</td> <td>Log</td> <td>14</td> <td></td> </tr> <tr> <td>Red Pine</td> <td>10</td> <td>Log</td> <td>14</td> <td></td> </tr> <tr> <td>Black Cherry</td> <td>5</td> <td>Pole</td> <td>9</td> <td></td> </tr> </tbody> </table>		Canopy Species	% Cover	Size Class	DBH	Age	Bigtooth Aspen	25	Pole/Sapling	5		Balsam Fir	5	Log/Pole	10		Quaking Aspen	40	Pole/Sapling	5	26	Red Maple	5	Log/Pole	10		White Pine	10	Log	14		Red Pine	10	Log	14		Black Cherry	5	Pole	9		<table border="1"> <thead> <tr> <th>Sub-Canopy Species</th> <th>Density</th> <th>Avg. Height</th> <th>Size</th> </tr> </thead> <tbody> <tr> <td>Cherry (spp.)</td> <td>Low</td> <td>< 5 feet</td> <td>Sapling</td> </tr> <tr> <td>Red Maple</td> <td>Low</td> <td>10 - 20 feet</td> <td>Sapling</td> </tr> <tr> <td>Balsam Fir</td> <td>Medium</td> <td>Variable</td> <td>Sapling</td> </tr> <tr> <td>Beech</td> <td>Low</td> <td>5 - 10 feet</td> <td>Sapling</td> </tr> <tr> <td>White Pine</td> <td>Medium</td> <td>5 - 10 feet</td> <td>Sapling</td> </tr> <tr> <td>Hazelnut (Beaked)</td> <td>Low</td> <td>< 5 feet</td> <td>Tall Shrub</td> </tr> </tbody> </table>		Sub-Canopy Species	Density	Avg. Height	Size	Cherry (spp.)	Low	< 5 feet	Sapling	Red Maple	Low	10 - 20 feet	Sapling	Balsam Fir	Medium	Variable	Sapling	Beech	Low	5 - 10 feet	Sapling	White Pine	Medium	5 - 10 feet	Sapling	Hazelnut (Beaked)	Low	< 5 feet	Tall Shrub
Canopy Species	% Cover	Size Class	DBH	Age																																																																			
Bigtooth Aspen	25	Pole/Sapling	5																																																																				
Balsam Fir	5	Log/Pole	10																																																																				
Quaking Aspen	40	Pole/Sapling	5	26																																																																			
Red Maple	5	Log/Pole	10																																																																				
White Pine	10	Log	14																																																																				
Red Pine	10	Log	14																																																																				
Black Cherry	5	Pole	9																																																																				
Sub-Canopy Species	Density	Avg. Height	Size																																																																				
Cherry (spp.)	Low	< 5 feet	Sapling																																																																				
Red Maple	Low	10 - 20 feet	Sapling																																																																				
Balsam Fir	Medium	Variable	Sapling																																																																				
Beech	Low	5 - 10 feet	Sapling																																																																				
White Pine	Medium	5 - 10 feet	Sapling																																																																				
Hazelnut (Beaked)	Low	< 5 feet	Tall Shrub																																																																				
5	42110 - Planted Red Pine	Sawtimber Well	60.8	74	111-140	N/A	Cut under the Pine trail sale completed in 2020. Range of plots from 100 to 130 ba.																																																																
<table border="1"> <thead> <tr> <th>Canopy Species</th> <th>% Cover</th> <th>Size Class</th> <th>DBH</th> <th>Age</th> </tr> </thead> <tbody> <tr> <td>Red Pine</td> <td>100</td> <td>Log</td> <td>12</td> <td>74</td> </tr> </tbody> </table>		Canopy Species	% Cover	Size Class	DBH	Age	Red Pine	100	Log	12	74	<table border="1"> <thead> <tr> <th>Sub-Canopy Species</th> <th>Density</th> <th>Avg. Height</th> <th>Size</th> </tr> </thead> <tbody> <tr> <td>Red Pine</td> <td>Low</td> <td>5 - 10 feet</td> <td>Sapling</td> </tr> </tbody> </table>		Sub-Canopy Species	Density	Avg. Height	Size	Red Pine	Low	5 - 10 feet	Sapling																																																		
Canopy Species	% Cover	Size Class	DBH	Age																																																																			
Red Pine	100	Log	12	74																																																																			
Sub-Canopy Species	Density	Avg. Height	Size																																																																				
Red Pine	Low	5 - 10 feet	Sapling																																																																				



Stand	Level 4 Cover Type	Size Density	Acres	Stand Age	BA Range	Managed Site	General Comments																																									
6	4130 - Aspen	Sapling Well	5.5	14		N/A	Treated in 2010, Brampton Pine, #330110601. Scattered larger pine within the stand.																																									
<table border="1"> <thead> <tr> <th>Canopy Species</th> <th>% Cover</th> <th>Size Class</th> <th>DBH</th> <th>Age</th> </tr> </thead> <tbody> <tr> <td>Quaking Aspen</td> <td>80</td> <td>Sapling</td> <td>3</td> <td>14</td> </tr> <tr> <td>Red Maple</td> <td>20</td> <td>Sapling/Pole</td> <td>3</td> <td></td> </tr> </tbody> </table>		Canopy Species	% Cover	Size Class	DBH	Age	Quaking Aspen	80	Sapling	3	14	Red Maple	20	Sapling/Pole	3		<table border="1"> <thead> <tr> <th>Sub-Canopy Species</th> <th>Density</th> <th>Avg. Height</th> <th>Size</th> </tr> </thead> <tbody> <tr> <td>White Pine</td> <td>Low</td> <td>< 5 feet</td> <td>Sapling</td> </tr> <tr> <td>Red Pine</td> <td>Low</td> <td>< 5 feet</td> <td>Sapling</td> </tr> </tbody> </table>		Sub-Canopy Species	Density	Avg. Height	Size	White Pine	Low	< 5 feet	Sapling	Red Pine	Low	< 5 feet	Sapling																		
Canopy Species	% Cover	Size Class	DBH	Age																																												
Quaking Aspen	80	Sapling	3	14																																												
Red Maple	20	Sapling/Pole	3																																													
Sub-Canopy Species	Density	Avg. Height	Size																																													
White Pine	Low	< 5 feet	Sapling																																													
Red Pine	Low	< 5 feet	Sapling																																													
7	42110 - Planted Red Pine	Sawtimber Well	69.2	74	111-140	N/A	Cut under the Pine trail sale completed in 2020. Range of plots from 100 to 130 ba.																																									
<table border="1"> <thead> <tr> <th>Canopy Species</th> <th>% Cover</th> <th>Size Class</th> <th>DBH</th> <th>Age</th> </tr> </thead> <tbody> <tr> <td>Red Pine</td> <td>100</td> <td>Log</td> <td>12</td> <td>74</td> </tr> </tbody> </table>		Canopy Species	% Cover	Size Class	DBH	Age	Red Pine	100	Log	12	74	<table border="1"> <thead> <tr> <th>Sub-Canopy Species</th> <th>Density</th> <th>Avg. Height</th> <th>Size</th> </tr> </thead> <tbody> <tr> <td>Red Pine</td> <td>Low</td> <td>5 - 10 feet</td> <td>Sapling</td> </tr> </tbody> </table>		Sub-Canopy Species	Density	Avg. Height	Size	Red Pine	Low	5 - 10 feet	Sapling																											
Canopy Species	% Cover	Size Class	DBH	Age																																												
Red Pine	100	Log	12	74																																												
Sub-Canopy Species	Density	Avg. Height	Size																																													
Red Pine	Low	5 - 10 feet	Sapling																																													
8	42210 - Natural Red Pine	Sawtimber Well	53.1	77	51-80	N/A	Treated in 1991, third loop pine, 330509001, also treated again in 2008, brampton north sale, #330090601, ski trail located within this stand.																																									
<table border="1"> <thead> <tr> <th>Canopy Species</th> <th>% Cover</th> <th>Size Class</th> <th>DBH</th> <th>Age</th> </tr> </thead> <tbody> <tr> <td>Red Maple</td> <td>5</td> <td>Sapling/Pole</td> <td>5</td> <td></td> </tr> <tr> <td>Quaking Aspen</td> <td>20</td> <td>Sapling/Pole</td> <td>4</td> <td>33</td> </tr> <tr> <td>Red Pine</td> <td>60</td> <td>Log</td> <td>14</td> <td>77</td> </tr> <tr> <td>White Pine</td> <td>15</td> <td>Log</td> <td>14</td> <td></td> </tr> </tbody> </table>		Canopy Species	% Cover	Size Class	DBH	Age	Red Maple	5	Sapling/Pole	5		Quaking Aspen	20	Sapling/Pole	4	33	Red Pine	60	Log	14	77	White Pine	15	Log	14		<table border="1"> <thead> <tr> <th>Sub-Canopy Species</th> <th>Density</th> <th>Avg. Height</th> <th>Size</th> </tr> </thead> <tbody> <tr> <td>White Pine</td> <td>High</td> <td>< 5 feet</td> <td>Sapling</td> </tr> <tr> <td>Red Pine</td> <td>Low</td> <td>< 5 feet</td> <td>Sapling</td> </tr> <tr> <td>Quaking Aspen</td> <td>High</td> <td>< 5 feet</td> <td>Sapling</td> </tr> <tr> <td>Balsam Fir</td> <td>Low</td> <td>< 5 feet</td> <td>Sapling</td> </tr> </tbody> </table>		Sub-Canopy Species	Density	Avg. Height	Size	White Pine	High	< 5 feet	Sapling	Red Pine	Low	< 5 feet	Sapling	Quaking Aspen	High	< 5 feet	Sapling	Balsam Fir	Low	< 5 feet	Sapling
Canopy Species	% Cover	Size Class	DBH	Age																																												
Red Maple	5	Sapling/Pole	5																																													
Quaking Aspen	20	Sapling/Pole	4	33																																												
Red Pine	60	Log	14	77																																												
White Pine	15	Log	14																																													
Sub-Canopy Species	Density	Avg. Height	Size																																													
White Pine	High	< 5 feet	Sapling																																													
Red Pine	Low	< 5 feet	Sapling																																													
Quaking Aspen	High	< 5 feet	Sapling																																													
Balsam Fir	Low	< 5 feet	Sapling																																													
9	4133 - Aspen, Mixed Pine	Sapling Well	8.0	7	Immature	N/A	Cut under the pine trail sale completed in 2017.																																									
<table border="1"> <thead> <tr> <th>Canopy Species</th> <th>% Cover</th> <th>Size Class</th> <th>DBH</th> <th>Age</th> </tr> </thead> <tbody> <tr> <td>Red Pine</td> <td>10</td> <td>Log</td> <td>14</td> <td></td> </tr> <tr> <td>Quaking Aspen</td> <td>75</td> <td>Sapling</td> <td>1</td> <td>7</td> </tr> <tr> <td>White Pine</td> <td>15</td> <td>Log</td> <td>14</td> <td></td> </tr> </tbody> </table>		Canopy Species	% Cover	Size Class	DBH	Age	Red Pine	10	Log	14		Quaking Aspen	75	Sapling	1	7	White Pine	15	Log	14		<table border="1"> <thead> <tr> <th>Sub-Canopy Species</th> <th>Density</th> <th>Avg. Height</th> <th>Size</th> </tr> </thead> <tbody> <tr> <td>Balsam Fir</td> <td>Low</td> <td>Variable</td> <td>Sapling</td> </tr> <tr> <td>Quaking Aspen</td> <td>Low</td> <td>5 - 10 feet</td> <td>Sapling</td> </tr> </tbody> </table>		Sub-Canopy Species	Density	Avg. Height	Size	Balsam Fir	Low	Variable	Sapling	Quaking Aspen	Low	5 - 10 feet	Sapling													
Canopy Species	% Cover	Size Class	DBH	Age																																												
Red Pine	10	Log	14																																													
Quaking Aspen	75	Sapling	1	7																																												
White Pine	15	Log	14																																													
Sub-Canopy Species	Density	Avg. Height	Size																																													
Balsam Fir	Low	Variable	Sapling																																													
Quaking Aspen	Low	5 - 10 feet	Sapling																																													
10	6129 - Mixed Coniferous Lowland Forest	Sapling Medium	18.8	7	Immature	N/A	Unit 4 of the Pine trail. Filling in with tamarack full coverage on the north end. Pockets with no regeneration on the ridge off the cedar and on south end. Left heavy cedar area and drainage out of sale. Spruce seed trees mixed in with the cedar and some left along the line.																																									
<table border="1"> <thead> <tr> <th>Canopy Species</th> <th>% Cover</th> <th>Size Class</th> <th>DBH</th> <th>Age</th> </tr> </thead> <tbody> <tr> <td>Northern White Cedar</td> <td>10</td> <td>Pole</td> <td>9</td> <td></td> </tr> <tr> <td>Black Spruce</td> <td>20</td> <td>Sapling</td> <td>1</td> <td></td> </tr> <tr> <td>Balsam Fir</td> <td>10</td> <td>Sapling</td> <td>1</td> <td></td> </tr> <tr> <td>Red Pine</td> <td>10</td> <td>Sapling</td> <td>1</td> <td></td> </tr> <tr> <td>Tamarack</td> <td>40</td> <td>Sapling</td> <td>1</td> <td>7</td> </tr> <tr> <td>White Pine</td> <td>10</td> <td>Sapling</td> <td>1</td> <td></td> </tr> </tbody> </table>		Canopy Species	% Cover	Size Class	DBH	Age	Northern White Cedar	10	Pole	9		Black Spruce	20	Sapling	1		Balsam Fir	10	Sapling	1		Red Pine	10	Sapling	1		Tamarack	40	Sapling	1	7	White Pine	10	Sapling	1		<table border="1"> <thead> <tr> <th>Sub-Canopy Species</th> <th>Density</th> <th>Avg. Height</th> <th>Size</th> </tr> </thead> <tbody> <tr> <td>White Pine</td> <td>Low</td> <td>< 5 feet</td> <td>Sapling</td> </tr> </tbody> </table>		Sub-Canopy Species	Density	Avg. Height	Size	White Pine	Low	< 5 feet	Sapling		
Canopy Species	% Cover	Size Class	DBH	Age																																												
Northern White Cedar	10	Pole	9																																													
Black Spruce	20	Sapling	1																																													
Balsam Fir	10	Sapling	1																																													
Red Pine	10	Sapling	1																																													
Tamarack	40	Sapling	1	7																																												
White Pine	10	Sapling	1																																													
Sub-Canopy Species	Density	Avg. Height	Size																																													
White Pine	Low	< 5 feet	Sapling																																													
11	4136 - Aspen, Mixed Conifer	Sapling Well	15.6	26		N/A	Treated in 1998, brampton pine, #330189601																																									
<table border="1"> <thead> <tr> <th>Canopy Species</th> <th>% Cover</th> <th>Size Class</th> <th>DBH</th> <th>Age</th> </tr> </thead> <tbody> <tr> <td>Balsam Fir</td> <td>10</td> <td>Pole</td> <td>5</td> <td></td> </tr> <tr> <td>Red Pine</td> <td>15</td> <td>Log</td> <td>16</td> <td>80</td> </tr> <tr> <td>Quaking Aspen</td> <td>75</td> <td>Sapling/Pole</td> <td>4</td> <td>26</td> </tr> </tbody> </table>		Canopy Species	% Cover	Size Class	DBH	Age	Balsam Fir	10	Pole	5		Red Pine	15	Log	16	80	Quaking Aspen	75	Sapling/Pole	4	26	<table border="1"> <thead> <tr> <th>Sub-Canopy Species</th> <th>Density</th> <th>Avg. Height</th> <th>Size</th> </tr> </thead> <tbody> <tr> <td>White Pine</td> <td>Low</td> <td>5 - 10 feet</td> <td>Sapling</td> </tr> <tr> <td>Red Pine</td> <td>Low</td> <td>5 - 10 feet</td> <td>Sapling</td> </tr> <tr> <td>White Spruce</td> <td>Low</td> <td>< 5 feet</td> <td>Sapling</td> </tr> <tr> <td>Balsam Fir</td> <td>High</td> <td>5 - 10 feet</td> <td>Sapling</td> </tr> </tbody> </table>		Sub-Canopy Species	Density	Avg. Height	Size	White Pine	Low	5 - 10 feet	Sapling	Red Pine	Low	5 - 10 feet	Sapling	White Spruce	Low	< 5 feet	Sapling	Balsam Fir	High	5 - 10 feet	Sapling					
Canopy Species	% Cover	Size Class	DBH	Age																																												
Balsam Fir	10	Pole	5																																													
Red Pine	15	Log	16	80																																												
Quaking Aspen	75	Sapling/Pole	4	26																																												
Sub-Canopy Species	Density	Avg. Height	Size																																													
White Pine	Low	5 - 10 feet	Sapling																																													
Red Pine	Low	5 - 10 feet	Sapling																																													
White Spruce	Low	< 5 feet	Sapling																																													
Balsam Fir	High	5 - 10 feet	Sapling																																													



Stand	Level 4 Cover Type	Size Density	Acres	Stand Age	BA Range	Managed Site	General Comments																																																					
12	4311 - Pine, Aspen Mix	Poletimber Well	19.6	16	1-50	N/A	Treated in 2008, Brampton North sale. #330090601. Heavy to aspen in North end of stand, Aspen, balsam fir, white spruce, red maple and white birch cut on 8" > diameter limit, Red pine, White birch cut on 18" > diameter limit.																																																					
<table border="1"> <thead> <tr> <th>Canopy Species</th> <th>% Cover</th> <th>Size Class</th> <th>DBH</th> <th>Age</th> </tr> </thead> <tbody> <tr> <td>Quaking Aspen</td> <td>40</td> <td>Sapling</td> <td>3</td> <td>16</td> </tr> <tr> <td>White Pine</td> <td>30</td> <td>Log/Pole</td> <td>12</td> <td></td> </tr> <tr> <td>Red Pine</td> <td>15</td> <td>Log/Pole</td> <td>14</td> <td></td> </tr> <tr> <td>Balsam Fir</td> <td>5</td> <td>Sapling/Pole</td> <td>4</td> <td></td> </tr> <tr> <td>White Spruce</td> <td>5</td> <td>Pole</td> <td>7</td> <td></td> </tr> <tr> <td>Red Maple</td> <td>5</td> <td>Sapling/Pole</td> <td>3</td> <td></td> </tr> </tbody> </table>		Canopy Species	% Cover	Size Class	DBH	Age	Quaking Aspen	40	Sapling	3	16	White Pine	30	Log/Pole	12		Red Pine	15	Log/Pole	14		Balsam Fir	5	Sapling/Pole	4		White Spruce	5	Pole	7		Red Maple	5	Sapling/Pole	3		<table border="1"> <thead> <tr> <th>Sub-Canopy Species</th> <th>Density</th> <th>Avg. Height</th> <th>Size</th> </tr> </thead> <tbody> <tr> <td>Balsam Fir</td> <td>Medium</td> <td>< 5 feet</td> <td>Sapling</td> </tr> <tr> <td>Quaking Aspen</td> <td>Medium</td> <td>< 5 feet</td> <td>Sapling</td> </tr> <tr> <td>White Pine</td> <td>Medium</td> <td>< 5 feet</td> <td>Sapling</td> </tr> </tbody> </table>		Sub-Canopy Species	Density	Avg. Height	Size	Balsam Fir	Medium	< 5 feet	Sapling	Quaking Aspen	Medium	< 5 feet	Sapling	White Pine	Medium	< 5 feet	Sapling						
Canopy Species	% Cover	Size Class	DBH	Age																																																								
Quaking Aspen	40	Sapling	3	16																																																								
White Pine	30	Log/Pole	12																																																									
Red Pine	15	Log/Pole	14																																																									
Balsam Fir	5	Sapling/Pole	4																																																									
White Spruce	5	Pole	7																																																									
Red Maple	5	Sapling/Pole	3																																																									
Sub-Canopy Species	Density	Avg. Height	Size																																																									
Balsam Fir	Medium	< 5 feet	Sapling																																																									
Quaking Aspen	Medium	< 5 feet	Sapling																																																									
White Pine	Medium	< 5 feet	Sapling																																																									
13	310 - Herbaceous Openland	Nonstocked	5.9		Unspecified	No	Powerline. WLD: no work has been done here in the last decade																																																					
14	6132 - Mixed Lowland Forest with Cedar	Poletimber Well	58.0	116	81-110	N/A	Buffer along the days river, Steep slopes on east and west sides that grade into small tributary, balsam fir ,white spruce are falling down or dying, aspen and paper birch are overmature.																																																					
<table border="1"> <thead> <tr> <th>Canopy Species</th> <th>% Cover</th> <th>Size Class</th> <th>DBH</th> <th>Age</th> </tr> </thead> <tbody> <tr> <td>Northern White Cedar</td> <td>25</td> <td>Pole</td> <td>8</td> <td>116</td> </tr> <tr> <td>Red Pine</td> <td>5</td> <td>Log</td> <td>14</td> <td></td> </tr> <tr> <td>Paper Birch</td> <td>10</td> <td>Pole</td> <td>8</td> <td></td> </tr> <tr> <td>White Pine</td> <td>5</td> <td>Log</td> <td>14</td> <td></td> </tr> <tr> <td>White Spruce</td> <td>15</td> <td>Log/Pole</td> <td>12</td> <td>86</td> </tr> <tr> <td>Quaking Aspen</td> <td>10</td> <td>Pole</td> <td>8</td> <td></td> </tr> <tr> <td>Red Maple</td> <td>25</td> <td>Pole</td> <td>8</td> <td></td> </tr> <tr> <td>Balsam Fir</td> <td>5</td> <td>Pole</td> <td>8</td> <td></td> </tr> </tbody> </table>		Canopy Species	% Cover	Size Class	DBH	Age	Northern White Cedar	25	Pole	8	116	Red Pine	5	Log	14		Paper Birch	10	Pole	8		White Pine	5	Log	14		White Spruce	15	Log/Pole	12	86	Quaking Aspen	10	Pole	8		Red Maple	25	Pole	8		Balsam Fir	5	Pole	8		<table border="1"> <thead> <tr> <th>Sub-Canopy Species</th> <th>Density</th> <th>Avg. Height</th> <th>Size</th> </tr> </thead> <tbody> <tr> <td>Balsam Fir</td> <td>Low</td> <td>< 5 feet</td> <td>Sapling</td> </tr> <tr> <td>White Pine</td> <td>Low</td> <td>< 5 feet</td> <td>Sapling</td> </tr> </tbody> </table>		Sub-Canopy Species	Density	Avg. Height	Size	Balsam Fir	Low	< 5 feet	Sapling	White Pine	Low	< 5 feet	Sapling
Canopy Species	% Cover	Size Class	DBH	Age																																																								
Northern White Cedar	25	Pole	8	116																																																								
Red Pine	5	Log	14																																																									
Paper Birch	10	Pole	8																																																									
White Pine	5	Log	14																																																									
White Spruce	15	Log/Pole	12	86																																																								
Quaking Aspen	10	Pole	8																																																									
Red Maple	25	Pole	8																																																									
Balsam Fir	5	Pole	8																																																									
Sub-Canopy Species	Density	Avg. Height	Size																																																									
Balsam Fir	Low	< 5 feet	Sapling																																																									
White Pine	Low	< 5 feet	Sapling																																																									
15	42110 - Planted Red Pine	Poletimber Well	26.8	31	111-140	N/A																																																						
<table border="1"> <thead> <tr> <th>Canopy Species</th> <th>% Cover</th> <th>Size Class</th> <th>DBH</th> <th>Age</th> </tr> </thead> <tbody> <tr> <td>Red Pine</td> <td>100</td> <td>Pole</td> <td>7</td> <td>31</td> </tr> </tbody> </table>		Canopy Species	% Cover	Size Class	DBH	Age	Red Pine	100	Pole	7	31																																																	
Canopy Species	% Cover	Size Class	DBH	Age																																																								
Red Pine	100	Pole	7	31																																																								
16	4133 - Aspen, Mixed Pine	Sapling Well	7.8	16	Immature	N/A	Treated in 2008, Brampton North. #330090601. Residual Rp/Wp with Aspen regen in the more opn areas.																																																					
<table border="1"> <thead> <tr> <th>Canopy Species</th> <th>% Cover</th> <th>Size Class</th> <th>DBH</th> <th>Age</th> </tr> </thead> <tbody> <tr> <td>White Pine</td> <td>10</td> <td>Log/Pole</td> <td>12</td> <td></td> </tr> <tr> <td>Red Pine</td> <td>25</td> <td>Log/Pole</td> <td>12</td> <td>80</td> </tr> <tr> <td>Quaking Aspen</td> <td>65</td> <td>Sapling</td> <td>1</td> <td>16</td> </tr> </tbody> </table>		Canopy Species	% Cover	Size Class	DBH	Age	White Pine	10	Log/Pole	12		Red Pine	25	Log/Pole	12	80	Quaking Aspen	65	Sapling	1	16	<table border="1"> <thead> <tr> <th>Sub-Canopy Species</th> <th>Density</th> <th>Avg. Height</th> <th>Size</th> </tr> </thead> <tbody> <tr> <td>Balsam Fir</td> <td>Medium</td> <td>5 - 10 feet</td> <td>Sapling</td> </tr> <tr> <td>White Pine</td> <td>Medium</td> <td>5 - 10 feet</td> <td>Sapling</td> </tr> <tr> <td>Quaking Aspen</td> <td>Full</td> <td>5 - 10 feet</td> <td>Sapling</td> </tr> </tbody> </table>		Sub-Canopy Species	Density	Avg. Height	Size	Balsam Fir	Medium	5 - 10 feet	Sapling	White Pine	Medium	5 - 10 feet	Sapling	Quaking Aspen	Full	5 - 10 feet	Sapling																					
Canopy Species	% Cover	Size Class	DBH	Age																																																								
White Pine	10	Log/Pole	12																																																									
Red Pine	25	Log/Pole	12	80																																																								
Quaking Aspen	65	Sapling	1	16																																																								
Sub-Canopy Species	Density	Avg. Height	Size																																																									
Balsam Fir	Medium	5 - 10 feet	Sapling																																																									
White Pine	Medium	5 - 10 feet	Sapling																																																									
Quaking Aspen	Full	5 - 10 feet	Sapling																																																									
17	6220 - Alder/willow	Nonstocked	7.2			No																																																						



Stand	Level 4 Cover Type	Size Density	Acres	Stand Age	BA Range	Managed Site	General Comments																																								
18	6120 - Lowland Cedar	Poletimber Well	13.4	116		N/A																																									
<table border="1"> <thead> <tr> <th>Canopy Species</th> <th>% Cover</th> <th>Size Class</th> <th>DBH</th> <th>Age</th> </tr> </thead> <tbody> <tr> <td>Northern White Cedar</td> <td>60</td> <td>Pole</td> <td>8</td> <td>116</td> </tr> <tr> <td>Black Spruce</td> <td>35</td> <td>Pole</td> <td>8</td> <td></td> </tr> <tr> <td>Tamarack</td> <td>5</td> <td>Pole</td> <td>7</td> <td></td> </tr> </tbody> </table>		Canopy Species	% Cover	Size Class	DBH	Age	Northern White Cedar	60	Pole	8	116	Black Spruce	35	Pole	8		Tamarack	5	Pole	7		<table border="1"> <thead> <tr> <th>Sub-Canopy Species</th> <th>Density</th> <th>Avg. Height</th> <th>Size</th> </tr> </thead> <tbody> <tr> <td>Paper Birch</td> <td>Low</td> <td>10 - 20 feet</td> <td>Sapling</td> </tr> <tr> <td>Balsam Fir</td> <td>Low</td> <td>< 5 feet</td> <td>Sapling</td> </tr> <tr> <td>Tag Alder</td> <td>Low</td> <td>5 - 10 feet</td> <td>Tall Shrub</td> </tr> <tr> <td>Black Spruce</td> <td>Low</td> <td>< 5 feet</td> <td>Sapling</td> </tr> </tbody> </table>		Sub-Canopy Species	Density	Avg. Height	Size	Paper Birch	Low	10 - 20 feet	Sapling	Balsam Fir	Low	< 5 feet	Sapling	Tag Alder	Low	5 - 10 feet	Tall Shrub	Black Spruce	Low	< 5 feet	Sapling				
Canopy Species	% Cover	Size Class	DBH	Age																																											
Northern White Cedar	60	Pole	8	116																																											
Black Spruce	35	Pole	8																																												
Tamarack	5	Pole	7																																												
Sub-Canopy Species	Density	Avg. Height	Size																																												
Paper Birch	Low	10 - 20 feet	Sapling																																												
Balsam Fir	Low	< 5 feet	Sapling																																												
Tag Alder	Low	5 - 10 feet	Tall Shrub																																												
Black Spruce	Low	< 5 feet	Sapling																																												
19	4130 - Aspen	Poletimber Well	6.2	37		N/A																																									
<table border="1"> <thead> <tr> <th>Canopy Species</th> <th>% Cover</th> <th>Size Class</th> <th>DBH</th> <th>Age</th> </tr> </thead> <tbody> <tr> <td>Red Maple</td> <td>20</td> <td>Sapling/Pole</td> <td>4</td> <td></td> </tr> <tr> <td>Quaking Aspen</td> <td>50</td> <td>Pole</td> <td>7</td> <td>37</td> </tr> <tr> <td>Bigtooth Aspen</td> <td>30</td> <td>Pole</td> <td>7</td> <td></td> </tr> </tbody> </table>		Canopy Species	% Cover	Size Class	DBH	Age	Red Maple	20	Sapling/Pole	4		Quaking Aspen	50	Pole	7	37	Bigtooth Aspen	30	Pole	7		<table border="1"> <thead> <tr> <th>Sub-Canopy Species</th> <th>Density</th> <th>Avg. Height</th> <th>Size</th> </tr> </thead> <tbody> <tr> <td>Balsam Fir</td> <td>Low</td> <td>5 - 10 feet</td> <td>Sapling</td> </tr> <tr> <td>Hazelnut (Beaked)</td> <td>Low</td> <td>5 - 10 feet</td> <td>Tall Shrub</td> </tr> <tr> <td>Red Maple</td> <td>Low</td> <td>5 - 10 feet</td> <td>Sapling</td> </tr> </tbody> </table>		Sub-Canopy Species	Density	Avg. Height	Size	Balsam Fir	Low	5 - 10 feet	Sapling	Hazelnut (Beaked)	Low	5 - 10 feet	Tall Shrub	Red Maple	Low	5 - 10 feet	Sapling								
Canopy Species	% Cover	Size Class	DBH	Age																																											
Red Maple	20	Sapling/Pole	4																																												
Quaking Aspen	50	Pole	7	37																																											
Bigtooth Aspen	30	Pole	7																																												
Sub-Canopy Species	Density	Avg. Height	Size																																												
Balsam Fir	Low	5 - 10 feet	Sapling																																												
Hazelnut (Beaked)	Low	5 - 10 feet	Tall Shrub																																												
Red Maple	Low	5 - 10 feet	Sapling																																												
20	42210 - Natural Red Pine	Sawtimber Poor	17.7	80	1-50	N/A	This stand was cut under the North 107 SBW sale. Full regeneration of the understory in places with scattered pine left throughout.																																								
<table border="1"> <thead> <tr> <th>Canopy Species</th> <th>% Cover</th> <th>Size Class</th> <th>DBH</th> <th>Age</th> </tr> </thead> <tbody> <tr> <td>Red Pine</td> <td>60</td> <td>Log</td> <td>16</td> <td>80</td> </tr> <tr> <td>White Pine</td> <td>30</td> <td>Log</td> <td>16</td> <td></td> </tr> <tr> <td>White Spruce</td> <td>5</td> <td>Pole</td> <td>8</td> <td></td> </tr> <tr> <td>Balsam Fir</td> <td>5</td> <td>Pole</td> <td>8</td> <td></td> </tr> </tbody> </table>		Canopy Species	% Cover	Size Class	DBH	Age	Red Pine	60	Log	16	80	White Pine	30	Log	16		White Spruce	5	Pole	8		Balsam Fir	5	Pole	8		<table border="1"> <thead> <tr> <th>Sub-Canopy Species</th> <th>Density</th> <th>Avg. Height</th> <th>Size</th> </tr> </thead> <tbody> <tr> <td>Bigtooth Aspen</td> <td>High</td> <td>10 - 20 feet</td> <td>Sapling</td> </tr> <tr> <td>Balsam Fir</td> <td>Full</td> <td>Variable</td> <td>Sapling</td> </tr> <tr> <td>White Pine</td> <td>Low</td> <td>Variable</td> <td>Sapling</td> </tr> </tbody> </table>		Sub-Canopy Species	Density	Avg. Height	Size	Bigtooth Aspen	High	10 - 20 feet	Sapling	Balsam Fir	Full	Variable	Sapling	White Pine	Low	Variable	Sapling			
Canopy Species	% Cover	Size Class	DBH	Age																																											
Red Pine	60	Log	16	80																																											
White Pine	30	Log	16																																												
White Spruce	5	Pole	8																																												
Balsam Fir	5	Pole	8																																												
Sub-Canopy Species	Density	Avg. Height	Size																																												
Bigtooth Aspen	High	10 - 20 feet	Sapling																																												
Balsam Fir	Full	Variable	Sapling																																												
White Pine	Low	Variable	Sapling																																												
21	4134 - Aspen, Spruce/Fir	Poletimber Well	17.2	39		N/A	Patches of balsam fir, white spruce, white pine border the L0 type, more aspen as you get farther from L0.																																								
<table border="1"> <thead> <tr> <th>Canopy Species</th> <th>% Cover</th> <th>Size Class</th> <th>DBH</th> <th>Age</th> </tr> </thead> <tbody> <tr> <td>White Spruce</td> <td>10</td> <td>Pole</td> <td>7</td> <td></td> </tr> <tr> <td>White Pine</td> <td>10</td> <td>Log</td> <td>12</td> <td></td> </tr> <tr> <td>Red Maple</td> <td>20</td> <td>Pole/Sapling</td> <td>5</td> <td></td> </tr> <tr> <td>Quaking Aspen</td> <td>50</td> <td>Pole</td> <td>7</td> <td>39</td> </tr> <tr> <td>Balsam Fir</td> <td>10</td> <td>Pole</td> <td>7</td> <td></td> </tr> </tbody> </table>		Canopy Species	% Cover	Size Class	DBH	Age	White Spruce	10	Pole	7		White Pine	10	Log	12		Red Maple	20	Pole/Sapling	5		Quaking Aspen	50	Pole	7	39	Balsam Fir	10	Pole	7		<table border="1"> <thead> <tr> <th>Sub-Canopy Species</th> <th>Density</th> <th>Avg. Height</th> <th>Size</th> </tr> </thead> <tbody> <tr> <td>White Pine</td> <td>High</td> <td>< 5 feet</td> <td>Sapling</td> </tr> <tr> <td>Red Maple</td> <td>High</td> <td>< 5 feet</td> <td>Sapling</td> </tr> </tbody> </table>		Sub-Canopy Species	Density	Avg. Height	Size	White Pine	High	< 5 feet	Sapling	Red Maple	High	< 5 feet	Sapling		
Canopy Species	% Cover	Size Class	DBH	Age																																											
White Spruce	10	Pole	7																																												
White Pine	10	Log	12																																												
Red Maple	20	Pole/Sapling	5																																												
Quaking Aspen	50	Pole	7	39																																											
Balsam Fir	10	Pole	7																																												
Sub-Canopy Species	Density	Avg. Height	Size																																												
White Pine	High	< 5 feet	Sapling																																												
Red Maple	High	< 5 feet	Sapling																																												
22	6129 - Mixed Coniferous Lowland Forest	Sapling Medium	37.4	5	Immature	N/A	This stand was cut under the North 107 SBW sale completed in 2019. Retention patches with tamarack, cedar and mix of species. About 25% has been swamped out with tag alder/willow/ and cattails.																																								
<table border="1"> <thead> <tr> <th>Canopy Species</th> <th>% Cover</th> <th>Size Class</th> <th>DBH</th> <th>Age</th> </tr> </thead> <tbody> <tr> <td>White Spruce</td> <td>5</td> <td>Sapling</td> <td>1</td> <td></td> </tr> <tr> <td>Tamarack</td> <td>40</td> <td>Sapling</td> <td>1</td> <td>5</td> </tr> <tr> <td>Black Spruce</td> <td>25</td> <td>Sapling</td> <td>1</td> <td></td> </tr> <tr> <td>Balsam Fir</td> <td>10</td> <td>Sapling</td> <td>1</td> <td></td> </tr> <tr> <td>White Pine</td> <td>10</td> <td>Sapling</td> <td>1</td> <td></td> </tr> <tr> <td>Red Pine</td> <td>5</td> <td>Sapling</td> <td>1</td> <td></td> </tr> <tr> <td>Northern White Cedar</td> <td>5</td> <td>Pole</td> <td>8</td> <td></td> </tr> </tbody> </table>		Canopy Species	% Cover	Size Class	DBH	Age	White Spruce	5	Sapling	1		Tamarack	40	Sapling	1	5	Black Spruce	25	Sapling	1		Balsam Fir	10	Sapling	1		White Pine	10	Sapling	1		Red Pine	5	Sapling	1		Northern White Cedar	5	Pole	8							
Canopy Species	% Cover	Size Class	DBH	Age																																											
White Spruce	5	Sapling	1																																												
Tamarack	40	Sapling	1	5																																											
Black Spruce	25	Sapling	1																																												
Balsam Fir	10	Sapling	1																																												
White Pine	10	Sapling	1																																												
Red Pine	5	Sapling	1																																												
Northern White Cedar	5	Pole	8																																												



Stand	Level 4 Cover Type	Size Density	Acres	Stand Age	BA Range	Managed Site	General Comments																																					
23	42110 - Planted Red Pine	Sawtimber Well	214.8	72	81-110	N/A	Units 6,7,8,9,10, and 11 of the pine trail sale closed in 2020.																																					
<table border="1"> <thead> <tr> <th>Canopy Species</th> <th>% Cover</th> <th>Size Class</th> <th>DBH</th> <th>Age</th> </tr> </thead> <tbody> <tr> <td>Red Pine</td> <td>100</td> <td>Log</td> <td>12</td> <td>72</td> </tr> </tbody> </table>		Canopy Species	% Cover	Size Class	DBH	Age	Red Pine	100	Log	12	72	<table border="1"> <thead> <tr> <th>Sub-Canopy Species</th> <th>Density</th> <th>Avg. Height</th> <th>Size</th> </tr> </thead> <tbody> <tr> <td>Red Maple</td> <td>Low</td> <td>10 - 20 feet</td> <td>Sapling</td> </tr> <tr> <td>White Pine</td> <td>Low</td> <td>< 5 feet</td> <td>Sapling</td> </tr> <tr> <td>Red Oak</td> <td>Low</td> <td>10 - 20 feet</td> <td>Sapling</td> </tr> <tr> <td>Balsam Fir</td> <td>Low</td> <td>< 5 feet</td> <td>Sapling</td> </tr> </tbody> </table>		Sub-Canopy Species	Density	Avg. Height	Size	Red Maple	Low	10 - 20 feet	Sapling	White Pine	Low	< 5 feet	Sapling	Red Oak	Low	10 - 20 feet	Sapling	Balsam Fir	Low	< 5 feet	Sapling											
Canopy Species	% Cover	Size Class	DBH	Age																																								
Red Pine	100	Log	12	72																																								
Sub-Canopy Species	Density	Avg. Height	Size																																									
Red Maple	Low	10 - 20 feet	Sapling																																									
White Pine	Low	< 5 feet	Sapling																																									
Red Oak	Low	10 - 20 feet	Sapling																																									
Balsam Fir	Low	< 5 feet	Sapling																																									
24	6120 - Lowland Cedar	Poletimber Well	4.7	116		N/A																																						
<table border="1"> <thead> <tr> <th>Canopy Species</th> <th>% Cover</th> <th>Size Class</th> <th>DBH</th> <th>Age</th> </tr> </thead> <tbody> <tr> <td>Northern White Cedar</td> <td>80</td> <td>Pole</td> <td>7</td> <td>116</td> </tr> <tr> <td>Black Spruce</td> <td>15</td> <td>Pole</td> <td>7</td> <td></td> </tr> <tr> <td>Tamarack</td> <td>5</td> <td>Pole</td> <td>7</td> <td></td> </tr> </tbody> </table>		Canopy Species	% Cover	Size Class	DBH	Age	Northern White Cedar	80	Pole	7	116	Black Spruce	15	Pole	7		Tamarack	5	Pole	7		<table border="1"> <thead> <tr> <th>Sub-Canopy Species</th> <th>Density</th> <th>Avg. Height</th> <th>Size</th> </tr> </thead> <tbody> <tr> <td>Balsam Fir</td> <td>Low</td> <td>< 5 feet</td> <td>Sapling</td> </tr> <tr> <td>Black Spruce</td> <td>Low</td> <td>< 5 feet</td> <td>Sapling</td> </tr> <tr> <td>Tag Alder</td> <td>Low</td> <td>< 5 feet</td> <td>Tall Shrub</td> </tr> <tr> <td>Paper Birch</td> <td>Low</td> <td>< 5 feet</td> <td>Sapling</td> </tr> </tbody> </table>		Sub-Canopy Species	Density	Avg. Height	Size	Balsam Fir	Low	< 5 feet	Sapling	Black Spruce	Low	< 5 feet	Sapling	Tag Alder	Low	< 5 feet	Tall Shrub	Paper Birch	Low	< 5 feet	Sapling	
Canopy Species	% Cover	Size Class	DBH	Age																																								
Northern White Cedar	80	Pole	7	116																																								
Black Spruce	15	Pole	7																																									
Tamarack	5	Pole	7																																									
Sub-Canopy Species	Density	Avg. Height	Size																																									
Balsam Fir	Low	< 5 feet	Sapling																																									
Black Spruce	Low	< 5 feet	Sapling																																									
Tag Alder	Low	< 5 feet	Tall Shrub																																									
Paper Birch	Low	< 5 feet	Sapling																																									
25	4311 - Pine, Aspen Mix	Sapling Well	31.6	30	1-50	N/A	Treated in 1994, section 34 Pine, #330589201. Ski trail located within stand.																																					
<table border="1"> <thead> <tr> <th>Canopy Species</th> <th>% Cover</th> <th>Size Class</th> <th>DBH</th> <th>Age</th> </tr> </thead> <tbody> <tr> <td>Red Pine</td> <td>40</td> <td>Log</td> <td>16</td> <td>80</td> </tr> <tr> <td>White Pine</td> <td>5</td> <td>Log</td> <td>16</td> <td></td> </tr> <tr> <td>Quaking Aspen</td> <td>50</td> <td>Sapling/Pole</td> <td>4</td> <td>30</td> </tr> <tr> <td>Red Maple</td> <td>5</td> <td>Sapling/Pole</td> <td>4</td> <td></td> </tr> </tbody> </table>		Canopy Species	% Cover	Size Class	DBH	Age	Red Pine	40	Log	16	80	White Pine	5	Log	16		Quaking Aspen	50	Sapling/Pole	4	30	Red Maple	5	Sapling/Pole	4		<table border="1"> <thead> <tr> <th>Sub-Canopy Species</th> <th>Density</th> <th>Avg. Height</th> <th>Size</th> </tr> </thead> <tbody> <tr> <td>Balsam Fir</td> <td>Low</td> <td>< 5 feet</td> <td>Sapling</td> </tr> <tr> <td>White Pine</td> <td>Low</td> <td>< 5 feet</td> <td>Sapling</td> </tr> <tr> <td>Red Pine</td> <td>Low</td> <td>< 5 feet</td> <td>Sapling</td> </tr> </tbody> </table>		Sub-Canopy Species	Density	Avg. Height	Size	Balsam Fir	Low	< 5 feet	Sapling	White Pine	Low	< 5 feet	Sapling	Red Pine	Low	< 5 feet	Sapling
Canopy Species	% Cover	Size Class	DBH	Age																																								
Red Pine	40	Log	16	80																																								
White Pine	5	Log	16																																									
Quaking Aspen	50	Sapling/Pole	4	30																																								
Red Maple	5	Sapling/Pole	4																																									
Sub-Canopy Species	Density	Avg. Height	Size																																									
Balsam Fir	Low	< 5 feet	Sapling																																									
White Pine	Low	< 5 feet	Sapling																																									
Red Pine	Low	< 5 feet	Sapling																																									
26	42290 - Natural Mixed Pine	Sawtimber Well	26.9	83	51-80	N/A	Treated in 2008, #330090601, brampton north sale.																																					
<table border="1"> <thead> <tr> <th>Canopy Species</th> <th>% Cover</th> <th>Size Class</th> <th>DBH</th> <th>Age</th> </tr> </thead> <tbody> <tr> <td>White Pine</td> <td>35</td> <td>Log</td> <td>12</td> <td></td> </tr> <tr> <td>Red Pine</td> <td>55</td> <td>Log</td> <td>12</td> <td>83</td> </tr> <tr> <td>Red Maple</td> <td>10</td> <td>Pole</td> <td>9</td> <td></td> </tr> </tbody> </table>		Canopy Species	% Cover	Size Class	DBH	Age	White Pine	35	Log	12		Red Pine	55	Log	12	83	Red Maple	10	Pole	9		<table border="1"> <thead> <tr> <th>Sub-Canopy Species</th> <th>Density</th> <th>Avg. Height</th> <th>Size</th> </tr> </thead> <tbody> <tr> <td>Quaking Aspen</td> <td>High</td> <td>5 - 10 feet</td> <td>Sapling</td> </tr> <tr> <td>Red Maple</td> <td>Low</td> <td>5 - 10 feet</td> <td>Sapling</td> </tr> <tr> <td>Balsam Fir</td> <td>Low</td> <td>< 5 feet</td> <td>Sapling</td> </tr> </tbody> </table>		Sub-Canopy Species	Density	Avg. Height	Size	Quaking Aspen	High	5 - 10 feet	Sapling	Red Maple	Low	5 - 10 feet	Sapling	Balsam Fir	Low	< 5 feet	Sapling					
Canopy Species	% Cover	Size Class	DBH	Age																																								
White Pine	35	Log	12																																									
Red Pine	55	Log	12	83																																								
Red Maple	10	Pole	9																																									
Sub-Canopy Species	Density	Avg. Height	Size																																									
Quaking Aspen	High	5 - 10 feet	Sapling																																									
Red Maple	Low	5 - 10 feet	Sapling																																									
Balsam Fir	Low	< 5 feet	Sapling																																									
27	4133 - Aspen, Mixed Pine	Poletimber Well	4.6	34	Immature	N/A	Treated in 1984. Almost a pure stand of Aspen with mix of Rp/Wp residual.																																					
<table border="1"> <thead> <tr> <th>Canopy Species</th> <th>% Cover</th> <th>Size Class</th> <th>DBH</th> <th>Age</th> </tr> </thead> <tbody> <tr> <td>Quaking Aspen</td> <td>80</td> <td>Pole/Sapling</td> <td>5</td> <td>34</td> </tr> <tr> <td>White Pine</td> <td>10</td> <td>Log/Pole</td> <td>11</td> <td></td> </tr> <tr> <td>Red Pine</td> <td>10</td> <td>Log/Pole</td> <td>11</td> <td>84</td> </tr> </tbody> </table>		Canopy Species	% Cover	Size Class	DBH	Age	Quaking Aspen	80	Pole/Sapling	5	34	White Pine	10	Log/Pole	11		Red Pine	10	Log/Pole	11	84	<table border="1"> <thead> <tr> <th>Sub-Canopy Species</th> <th>Density</th> <th>Avg. Height</th> <th>Size</th> </tr> </thead> <tbody> <tr> <td>White Pine</td> <td>High</td> <td>10 - 20 feet</td> <td>Sapling</td> </tr> <tr> <td>Balsam Fir</td> <td>Medium</td> <td>10 - 20 feet</td> <td>Sapling</td> </tr> </tbody> </table>		Sub-Canopy Species	Density	Avg. Height	Size	White Pine	High	10 - 20 feet	Sapling	Balsam Fir	Medium	10 - 20 feet	Sapling									
Canopy Species	% Cover	Size Class	DBH	Age																																								
Quaking Aspen	80	Pole/Sapling	5	34																																								
White Pine	10	Log/Pole	11																																									
Red Pine	10	Log/Pole	11	84																																								
Sub-Canopy Species	Density	Avg. Height	Size																																									
White Pine	High	10 - 20 feet	Sapling																																									
Balsam Fir	Medium	10 - 20 feet	Sapling																																									
28	42290 - Natural Mixed Pine	Sawtimber Medium	20.4	84	51-80	N/A	Unit 4 of the Over the Bridge sale completed in 2019.																																					
<table border="1"> <thead> <tr> <th>Canopy Species</th> <th>% Cover</th> <th>Size Class</th> <th>DBH</th> <th>Age</th> </tr> </thead> <tbody> <tr> <td>White Pine</td> <td>40</td> <td>Log</td> <td>11</td> <td></td> </tr> <tr> <td>Red Maple</td> <td>5</td> <td>Pole</td> <td>9</td> <td></td> </tr> <tr> <td>Red Pine</td> <td>55</td> <td>Log</td> <td>11</td> <td>84</td> </tr> </tbody> </table>		Canopy Species	% Cover	Size Class	DBH	Age	White Pine	40	Log	11		Red Maple	5	Pole	9		Red Pine	55	Log	11	84	<table border="1"> <thead> <tr> <th>Sub-Canopy Species</th> <th>Density</th> <th>Avg. Height</th> <th>Size</th> </tr> </thead> <tbody> <tr> <td>Quaking Aspen</td> <td>Low</td> <td>>20 feet</td> <td>Pole</td> </tr> <tr> <td>Balsam Fir</td> <td>High</td> <td>Variable</td> <td>Sapling</td> </tr> <tr> <td>White Pine</td> <td>High</td> <td>Variable</td> <td>Sapling</td> </tr> </tbody> </table>		Sub-Canopy Species	Density	Avg. Height	Size	Quaking Aspen	Low	>20 feet	Pole	Balsam Fir	High	Variable	Sapling	White Pine	High	Variable	Sapling					
Canopy Species	% Cover	Size Class	DBH	Age																																								
White Pine	40	Log	11																																									
Red Maple	5	Pole	9																																									
Red Pine	55	Log	11	84																																								
Sub-Canopy Species	Density	Avg. Height	Size																																									
Quaking Aspen	Low	>20 feet	Pole																																									
Balsam Fir	High	Variable	Sapling																																									
White Pine	High	Variable	Sapling																																									



Stand	Level 4 Cover Type	Size Density	Acres	Stand Age	BA Range	Managed Site	General Comments																																																	
29	4130 - Aspen	Sapling Well	12.9	16		N/A	Treated in 2008, brampton north sale, 330090601.																																																	
<table border="1"> <thead> <tr> <th>Canopy Species</th> <th>% Cover</th> <th>Size Class</th> <th>DBH</th> <th>Age</th> </tr> </thead> <tbody> <tr> <td>Red Maple</td> <td>5</td> <td>Sapling</td> <td>1</td> <td></td> </tr> <tr> <td>Quaking Aspen</td> <td>55</td> <td>Sapling</td> <td>3</td> <td>16</td> </tr> <tr> <td>Bigtooth Aspen</td> <td>30</td> <td>Sapling</td> <td>3</td> <td></td> </tr> <tr> <td>Balsam Fir</td> <td>5</td> <td>Pole</td> <td>9</td> <td></td> </tr> <tr> <td>White Pine</td> <td>5</td> <td>Pole</td> <td>9</td> <td></td> </tr> </tbody> </table>		Canopy Species	% Cover	Size Class	DBH	Age	Red Maple	5	Sapling	1		Quaking Aspen	55	Sapling	3	16	Bigtooth Aspen	30	Sapling	3		Balsam Fir	5	Pole	9		White Pine	5	Pole	9		<table border="1"> <thead> <tr> <th>Sub-Canopy Species</th> <th>Density</th> <th>Avg. Height</th> <th>Size</th> </tr> </thead> <tbody> <tr> <td>Balsam Fir</td> <td>Low</td> <td>< 5 feet</td> <td>Sapling</td> </tr> </tbody> </table>		Sub-Canopy Species	Density	Avg. Height	Size	Balsam Fir	Low	< 5 feet	Sapling															
Canopy Species	% Cover	Size Class	DBH	Age																																																				
Red Maple	5	Sapling	1																																																					
Quaking Aspen	55	Sapling	3	16																																																				
Bigtooth Aspen	30	Sapling	3																																																					
Balsam Fir	5	Pole	9																																																					
White Pine	5	Pole	9																																																					
Sub-Canopy Species	Density	Avg. Height	Size																																																					
Balsam Fir	Low	< 5 feet	Sapling																																																					
30	4130 - Aspen	Poletimber Well	9.7	25		N/A	treated in 1999, #330479601, Mini Mac Pine sale.																																																	
<table border="1"> <thead> <tr> <th>Canopy Species</th> <th>% Cover</th> <th>Size Class</th> <th>DBH</th> <th>Age</th> </tr> </thead> <tbody> <tr> <td>Red Maple</td> <td>10</td> <td>Sapling/Pole</td> <td>3</td> <td></td> </tr> <tr> <td>Quaking Aspen</td> <td>80</td> <td>Sapling/Pole</td> <td>4</td> <td>25</td> </tr> <tr> <td>Red Pine</td> <td>5</td> <td>Log</td> <td>16</td> <td></td> </tr> <tr> <td>White Pine</td> <td>5</td> <td>Log</td> <td>16</td> <td></td> </tr> </tbody> </table>		Canopy Species	% Cover	Size Class	DBH	Age	Red Maple	10	Sapling/Pole	3		Quaking Aspen	80	Sapling/Pole	4	25	Red Pine	5	Log	16		White Pine	5	Log	16		<table border="1"> <thead> <tr> <th>Sub-Canopy Species</th> <th>Density</th> <th>Avg. Height</th> <th>Size</th> </tr> </thead> <tbody> <tr> <td>Quaking Aspen</td> <td>Medium</td> <td>5 - 10 feet</td> <td>Sapling</td> </tr> <tr> <td>Red Maple</td> <td>Medium</td> <td>5 - 10 feet</td> <td>Sapling</td> </tr> <tr> <td>Red Pine</td> <td>Low</td> <td>5 - 10 feet</td> <td>Sapling</td> </tr> <tr> <td>White Pine</td> <td>Medium</td> <td>5 - 10 feet</td> <td>Sapling</td> </tr> <tr> <td>Balsam Fir</td> <td>Low</td> <td>5 - 10 feet</td> <td>Sapling</td> </tr> </tbody> </table>		Sub-Canopy Species	Density	Avg. Height	Size	Quaking Aspen	Medium	5 - 10 feet	Sapling	Red Maple	Medium	5 - 10 feet	Sapling	Red Pine	Low	5 - 10 feet	Sapling	White Pine	Medium	5 - 10 feet	Sapling	Balsam Fir	Low	5 - 10 feet	Sapling				
Canopy Species	% Cover	Size Class	DBH	Age																																																				
Red Maple	10	Sapling/Pole	3																																																					
Quaking Aspen	80	Sapling/Pole	4	25																																																				
Red Pine	5	Log	16																																																					
White Pine	5	Log	16																																																					
Sub-Canopy Species	Density	Avg. Height	Size																																																					
Quaking Aspen	Medium	5 - 10 feet	Sapling																																																					
Red Maple	Medium	5 - 10 feet	Sapling																																																					
Red Pine	Low	5 - 10 feet	Sapling																																																					
White Pine	Medium	5 - 10 feet	Sapling																																																					
Balsam Fir	Low	5 - 10 feet	Sapling																																																					
31	42210 - Natural Red Pine	Sapling Well	24.1	4	Immature	N/A	Strip cut completed under the Pine Trail sale completed in 2019. Scarification was done post harvest with root rake. Attachment shows results of plots of regeneration.																																																	
<table border="1"> <thead> <tr> <th>Canopy Species</th> <th>% Cover</th> <th>Size Class</th> <th>DBH</th> <th>Age</th> </tr> </thead> <tbody> <tr> <td>Red Maple</td> <td>5</td> <td>Sapling</td> <td>1</td> <td></td> </tr> <tr> <td>Red Pine</td> <td>95</td> <td>Sapling</td> <td>1</td> <td>4</td> </tr> </tbody> </table>		Canopy Species	% Cover	Size Class	DBH	Age	Red Maple	5	Sapling	1		Red Pine	95	Sapling	1	4	<table border="1"> <thead> <tr> <th>Sub-Canopy Species</th> <th>Density</th> <th>Avg. Height</th> <th>Size</th> </tr> </thead> <tbody> <tr> <td>Red Pine</td> <td>Low</td> <td>< 5 feet</td> <td>Seeding</td> </tr> </tbody> </table>		Sub-Canopy Species	Density	Avg. Height	Size	Red Pine	Low	< 5 feet	Seeding																														
Canopy Species	% Cover	Size Class	DBH	Age																																																				
Red Maple	5	Sapling	1																																																					
Red Pine	95	Sapling	1	4																																																				
Sub-Canopy Species	Density	Avg. Height	Size																																																					
Red Pine	Low	< 5 feet	Seeding																																																					
32	42290 - Natural Mixed Pine	Sawtimber Medium	12.2	84	51-80	N/A	Treated in 2008, Brampton East sale, 330080601																																																	
<table border="1"> <thead> <tr> <th>Canopy Species</th> <th>% Cover</th> <th>Size Class</th> <th>DBH</th> <th>Age</th> </tr> </thead> <tbody> <tr> <td>Red Maple</td> <td>5</td> <td>Pole</td> <td>9</td> <td></td> </tr> <tr> <td>Balsam Fir</td> <td>10</td> <td>Pole</td> <td>9</td> <td></td> </tr> <tr> <td>White Pine</td> <td>45</td> <td>Log/Pole</td> <td>11</td> <td>84</td> </tr> <tr> <td>Red Pine</td> <td>40</td> <td>Log/Pole</td> <td>11</td> <td></td> </tr> </tbody> </table>		Canopy Species	% Cover	Size Class	DBH	Age	Red Maple	5	Pole	9		Balsam Fir	10	Pole	9		White Pine	45	Log/Pole	11	84	Red Pine	40	Log/Pole	11		<table border="1"> <thead> <tr> <th>Sub-Canopy Species</th> <th>Density</th> <th>Avg. Height</th> <th>Size</th> </tr> </thead> <tbody> <tr> <td>Quaking Aspen</td> <td>Low</td> <td>5 - 10 feet</td> <td>Sapling</td> </tr> <tr> <td>Balsam Fir</td> <td>Medium</td> <td>5 - 10 feet</td> <td>Sapling</td> </tr> <tr> <td>White Pine</td> <td>High</td> <td>10 - 20 feet</td> <td>Sapling</td> </tr> </tbody> </table>		Sub-Canopy Species	Density	Avg. Height	Size	Quaking Aspen	Low	5 - 10 feet	Sapling	Balsam Fir	Medium	5 - 10 feet	Sapling	White Pine	High	10 - 20 feet	Sapling												
Canopy Species	% Cover	Size Class	DBH	Age																																																				
Red Maple	5	Pole	9																																																					
Balsam Fir	10	Pole	9																																																					
White Pine	45	Log/Pole	11	84																																																				
Red Pine	40	Log/Pole	11																																																					
Sub-Canopy Species	Density	Avg. Height	Size																																																					
Quaking Aspen	Low	5 - 10 feet	Sapling																																																					
Balsam Fir	Medium	5 - 10 feet	Sapling																																																					
White Pine	High	10 - 20 feet	Sapling																																																					
33	4130 - Aspen	Poletimber Well	5.8	35	Immature	N/A	Treated under contract 33188901, Par 4 hdwd sale																																																	
<table border="1"> <thead> <tr> <th>Canopy Species</th> <th>% Cover</th> <th>Size Class</th> <th>DBH</th> <th>Age</th> </tr> </thead> <tbody> <tr> <td>Red Maple</td> <td>5</td> <td>Log/Pole</td> <td>10</td> <td></td> </tr> <tr> <td>White Pine</td> <td>3</td> <td>Pole</td> <td>9</td> <td></td> </tr> <tr> <td>Red Pine</td> <td>2</td> <td>Log/Pole</td> <td>10</td> <td></td> </tr> <tr> <td>Quaking Aspen</td> <td>90</td> <td>Pole</td> <td>7</td> <td>35</td> </tr> </tbody> </table>		Canopy Species	% Cover	Size Class	DBH	Age	Red Maple	5	Log/Pole	10		White Pine	3	Pole	9		Red Pine	2	Log/Pole	10		Quaking Aspen	90	Pole	7	35	<table border="1"> <thead> <tr> <th>Sub-Canopy Species</th> <th>Density</th> <th>Avg. Height</th> <th>Size</th> </tr> </thead> <tbody> <tr> <td>White Pine</td> <td>High</td> <td>10 - 20 feet</td> <td>Sapling</td> </tr> </tbody> </table>		Sub-Canopy Species	Density	Avg. Height	Size	White Pine	High	10 - 20 feet	Sapling																				
Canopy Species	% Cover	Size Class	DBH	Age																																																				
Red Maple	5	Log/Pole	10																																																					
White Pine	3	Pole	9																																																					
Red Pine	2	Log/Pole	10																																																					
Quaking Aspen	90	Pole	7	35																																																				
Sub-Canopy Species	Density	Avg. Height	Size																																																					
White Pine	High	10 - 20 feet	Sapling																																																					



Stand	Level 4 Cover Type	Size Density	Acres	Stand Age	BA Range	Managed Site	General Comments
34	6127 - Lowland Pine	Sawtimber Well	14.0	94	81-110	N/A	Mix of high and low ground along tributary that flows into Days river. Mini Mac bridge and Snowmobile trail and ski trail located in parts of this stand.
Canopy Species		% Cover	Size Class	DBH	Age	Sub-Canopy Species	
Northern White Cedar		10	Pole	7		Hazelnut (Beaked)	
Red Pine		20	Log/Pole	12		Medium	
Red Oak		10	Pole/Log	11		5 - 10 feet	
Quaking Aspen		10	Pole	10		Tall Shrub	
White Pine		30	Log/Pole	12	94	Tag Alder	
Balsam Fir		10	Pole	9		Medium	
White Spruce		10	Pole/Log	10		5 - 10 feet	
						Sapling	
35	6220 - Alder/willow	Nonstocked	6.8			No	
36	4130 - Aspen	Sapling Well	10.2	15		N/A	Trated in 2009. #330070601, Brampton south sale.
Canopy Species		% Cover	Size Class	DBH	Age	Sub-Canopy Species	
Red Oak		5	Pole/Sap/Log	8		White Pine	
White Pine		5	Log/Pole	14		Medium	
Quaking Aspen		60	Sapling	1	15	< 5 feet	
Red Maple		25	Sapling	1		Sapling	
Red Pine		5	Log/Pole	14		Balsam Fir	
						Medium	
						< 5 feet	
						Sapling	
37	42110 - Planted Red Pine	Sawtimber Well	16.0	74	81-110	N/A	Unit 12 of the Pine trail sale completed in 2020. Days river pathway parking lot area.
Canopy Species		% Cover	Size Class	DBH	Age	Sub-Canopy Species	
Red Pine		100	Log/Pole	11	74	White Pine	
						Low	
						5 - 10 feet	
						Sapling	
						Red Pine	
						Low	
						5 - 10 feet	
						Sapling	
						Red Maple	
						Low	
						10 - 20 feet	
						Sapling	
						Red Oak	
						Low	
						10 - 20 feet	
						Sapling	
38	4112 - Maple, Beech, Cherry Association	Sawtimber Medium	20.2	90	51-80	N/A	This stand was cut under the Over the Bridge sale.
Canopy Species		% Cover	Size Class	DBH	Age	Sub-Canopy Species	
Red Maple		65	Log/Pole	11	90	White Pine	
Hemlock		3	Pole	9		Medium	
Paper Birch		3	Log/Pole	10		5 - 10 feet	
Red Oak		2	Log	12		Sapling	
Beech		10	Log/Pole	11		Hemlock	
Red Pine		2	Log/Pole	10		Low	
Sugar Maple		15	Log/Pole	10		>20 feet	
						Pole	
						Sugar Maple	
						Low	
						>20 feet	
						Pole	
						Beech	
						Medium	
						10 - 20 feet	
						Sapling	
						Balsam Fir	
						Medium	
						5 - 10 feet	
						Sapling	
						Red Maple	
						Medium	
						10 - 20 feet	
						Sapling	
39	122 - Road/Parking Lot	Nonstocked	1.0			No	



Stand	Level 4 Cover Type	Size Density	Acres	Stand Age	BA Range	Managed Site	General Comments		
40	4133 - Aspen, Mixed Pine	Sapling Well	6.7	15	Immature	N/A	cut in 2009, brampton east sale, #330080601.		
Canopy Species		% Cover	Size Class	DBH	Age	Sub-Canopy Species	Density	Avg. Height	Size
Quaking Aspen		60	Sapling	2	15	Balsam Fir	Low	5 - 10 feet	Sapling
White Pine		10	Sapling	3		White Pine	Low	< 5 feet	Sapling
Red Pine		20	Log/Pole	12					
Red Maple		10	Pole/Sapling	5					
41	42210 - Natural Red Pine	Sawtimber Poor	16.4	105	1-50	N/A	Dominant age was estimated at treatment report. This stand was harvested under the Over the Bridge sale. The Stand was scarified in 2020.		
Canopy Species		% Cover	Size Class	DBH	Age	Sub-Canopy Species	Density	Avg. Height	Size
White Pine		30	Log	17		Balsam Fir	Medium	Variable	Sapling
Red Pine		70	Log	17	105	White Pine	Medium	Variable	Sapling
						Red Pine	Low	< 5 feet	Sapling
42	4130 - Aspen	Poletimber Well	12.4	32	Immature	N/A			
Canopy Species		% Cover	Size Class	DBH	Age	Sub-Canopy Species	Density	Avg. Height	Size
White Pine		10	Pole	6		Balsam Fir	Low	5 - 10 feet	Sapling
Quaking Aspen		80	Pole	7	32	Red Pine	Medium	10 - 20 feet	Sapling
Red Maple		10	Pole	9		White Pine	Medium	10 - 20 feet	Sapling
43	42210 - Natural Red Pine	Sawtimber Poor	8.4	85	51-80	N/A	Stand was cut under the over bridge sale.		
Canopy Species		% Cover	Size Class	DBH	Age	Sub-Canopy Species	Density	Avg. Height	Size
Red Pine		100	Log	14	85	White Pine	Medium	5 - 10 feet	Sapling
						Quaking Aspen	Medium	10 - 20 feet	Sapling
						Red Pine	Low	< 5 feet	Sapling
44	4131 - Aspen, Oak	Poletimber Well	4.6	28		N/A	Cut under contract, 330459601, parking lot pine sale.		
Canopy Species		% Cover	Size Class	DBH	Age	Sub-Canopy Species	Density	Avg. Height	Size
Quaking Aspen		60	Sapling	3	28	White Pine	Medium	5 - 10 feet	Sapling
White Pine		3	Pole/Log	12		Balsam Fir	Low	5 - 10 feet	Sapling
Red Pine		2	Pole/Log	12		Beech	Low	5 - 10 feet	Sapling
Red Maple		15	Sapling	3					
Red Oak		20	Pole/Log	10					
45	4130 - Aspen	Poletimber Well	17.8	45		N/A	Small tributary divides the stand. Small patch of nice Red pine sawlogs with young aspen, red maple.		
Canopy Species		% Cover	Size Class	DBH	Age	Sub-Canopy Species	Density	Avg. Height	Size
Red Pine		5	XLog/Log	18		Balsam Fir	Medium	Variable	Sapling
Red Maple		10	Pole	8		White Pine	High	Variable	Sapling
Bigtooth Aspen		25	Pole	7					
White Pine		5	XLog/Log	18					
Red Oak		10	Log/Pole	11					
Quaking Aspen		45	Pole	7	45				



Stand	Level 4 Cover Type	Size Density	Acres	Stand Age	BA Range	Managed Site	General Comments																																																									
46	4319 - Mixed Upland Forest	Sawtimber Well	13.6	107	81-110	N/A	Multiple stands in this area. was SCA last time around. Stand is adjacent to a tributary of the Days river. Fisheries has sediment trap located in this area. This stand has a creek bottom and steep hillsides. stand provides water quality and watershed habitat.																																																									
<table border="1"> <thead> <tr> <th>Canopy Species</th> <th>% Cover</th> <th>Size Class</th> <th>DBH</th> <th>Age</th> </tr> </thead> <tbody> <tr> <td>Northern White Cedar</td> <td>20</td> <td>Log/Pole</td> <td>11</td> <td></td> </tr> <tr> <td>White Pine</td> <td>20</td> <td>Log</td> <td>16</td> <td>107</td> </tr> <tr> <td>Red Maple</td> <td>15</td> <td>Log/Pole</td> <td>12</td> <td></td> </tr> <tr> <td>Paper Birch</td> <td>10</td> <td>Log</td> <td>12</td> <td></td> </tr> <tr> <td>Bigtooth Aspen</td> <td>20</td> <td>Log</td> <td>14</td> <td></td> </tr> <tr> <td>Balsam Fir</td> <td>5</td> <td>Pole</td> <td>9</td> <td></td> </tr> <tr> <td>Red Pine</td> <td>10</td> <td>Log</td> <td>16</td> <td></td> </tr> </tbody> </table>		Canopy Species	% Cover	Size Class	DBH	Age		Northern White Cedar	20	Log/Pole	11		White Pine	20	Log	16	107	Red Maple	15	Log/Pole	12		Paper Birch	10	Log	12		Bigtooth Aspen	20	Log	14		Balsam Fir	5	Pole	9		Red Pine	10	Log	16		<table border="1"> <thead> <tr> <th>Sub-Canopy Species</th> <th>Density</th> <th>Avg. Height</th> <th>Size</th> </tr> </thead> <tbody> <tr> <td>Bigtooth Aspen</td> <td>High</td> <td>Variable</td> <td>Sapling</td> </tr> <tr> <td>Balsam Fir</td> <td>Medium</td> <td>Variable</td> <td>Sapling</td> </tr> <tr> <td>White Pine</td> <td>Medium</td> <td>< 5 feet</td> <td>Sapling</td> </tr> <tr> <td>Red Oak</td> <td>Low</td> <td>10 - 20 feet</td> <td>Pole</td> </tr> </tbody> </table>		Sub-Canopy Species	Density	Avg. Height	Size	Bigtooth Aspen	High	Variable	Sapling	Balsam Fir	Medium	Variable	Sapling	White Pine	Medium	< 5 feet	Sapling	Red Oak	Low	10 - 20 feet	Pole
Canopy Species	% Cover	Size Class	DBH	Age																																																												
Northern White Cedar	20	Log/Pole	11																																																													
White Pine	20	Log	16	107																																																												
Red Maple	15	Log/Pole	12																																																													
Paper Birch	10	Log	12																																																													
Bigtooth Aspen	20	Log	14																																																													
Balsam Fir	5	Pole	9																																																													
Red Pine	10	Log	16																																																													
Sub-Canopy Species	Density	Avg. Height	Size																																																													
Bigtooth Aspen	High	Variable	Sapling																																																													
Balsam Fir	Medium	Variable	Sapling																																																													
White Pine	Medium	< 5 feet	Sapling																																																													
Red Oak	Low	10 - 20 feet	Pole																																																													
47	310 - Herbaceous Openland	Nonstocked	9.6		Unspecified	No	WLD: no work has been done here in the last decade																																																									
48	4130 - Aspen	Poletimber Well	7.8	32	Immature	N/A	treated in 1992, High rollaways sale.																																																									
<table border="1"> <thead> <tr> <th>Canopy Species</th> <th>% Cover</th> <th>Size Class</th> <th>DBH</th> <th>Age</th> </tr> </thead> <tbody> <tr> <td>Quaking Aspen</td> <td>95</td> <td>Pole/Sapling</td> <td>6</td> <td>32</td> </tr> <tr> <td>Red Pine</td> <td>5</td> <td>Pole</td> <td>9</td> <td></td> </tr> </tbody> </table>		Canopy Species	% Cover	Size Class	DBH	Age	Quaking Aspen	95	Pole/Sapling	6	32	Red Pine	5	Pole	9		<table border="1"> <thead> <tr> <th>Sub-Canopy Species</th> <th>Density</th> <th>Avg. Height</th> <th>Size</th> </tr> </thead> <tbody> <tr> <td>Balsam Fir</td> <td>Medium</td> <td>10 - 20 feet</td> <td>Sapling</td> </tr> <tr> <td>White Pine</td> <td>High</td> <td>10 - 20 feet</td> <td>Sapling</td> </tr> <tr> <td>Red Pine</td> <td>Medium</td> <td>10 - 20 feet</td> <td>Sapling</td> </tr> </tbody> </table>		Sub-Canopy Species	Density	Avg. Height	Size	Balsam Fir	Medium	10 - 20 feet	Sapling	White Pine	High	10 - 20 feet	Sapling	Red Pine	Medium	10 - 20 feet	Sapling																														
Canopy Species	% Cover	Size Class	DBH	Age																																																												
Quaking Aspen	95	Pole/Sapling	6	32																																																												
Red Pine	5	Pole	9																																																													
Sub-Canopy Species	Density	Avg. Height	Size																																																													
Balsam Fir	Medium	10 - 20 feet	Sapling																																																													
White Pine	High	10 - 20 feet	Sapling																																																													
Red Pine	Medium	10 - 20 feet	Sapling																																																													
49	42210 - Natural Red Pine	Sawtimber Well	3.6	62	81-110	N/A																																																										
<table border="1"> <thead> <tr> <th>Canopy Species</th> <th>% Cover</th> <th>Size Class</th> <th>DBH</th> <th>Age</th> </tr> </thead> <tbody> <tr> <td>Red Maple</td> <td>3</td> <td>Pole/Sapling</td> <td>5</td> <td></td> </tr> <tr> <td>Red Oak</td> <td>2</td> <td>Log/Pole</td> <td>10</td> <td></td> </tr> <tr> <td>Paper Birch</td> <td>2</td> <td>Pole</td> <td>7</td> <td></td> </tr> <tr> <td>Quaking Aspen</td> <td>3</td> <td>Pole</td> <td>9</td> <td></td> </tr> <tr> <td>Red Pine</td> <td>90</td> <td>Log/Pole</td> <td>11</td> <td>62</td> </tr> </tbody> </table>		Canopy Species	% Cover	Size Class	DBH	Age	Red Maple	3	Pole/Sapling	5		Red Oak	2	Log/Pole	10		Paper Birch	2	Pole	7		Quaking Aspen	3	Pole	9		Red Pine	90	Log/Pole	11	62																																	
Canopy Species	% Cover	Size Class	DBH	Age																																																												
Red Maple	3	Pole/Sapling	5																																																													
Red Oak	2	Log/Pole	10																																																													
Paper Birch	2	Pole	7																																																													
Quaking Aspen	3	Pole	9																																																													
Red Pine	90	Log/Pole	11	62																																																												
50	6128 - Lowland Coniferous, Mixed Deciduous	Poletimber Well	10.6	116	Unspecified	N/A	Tributary buffer.																																																									
<table border="1"> <thead> <tr> <th>Canopy Species</th> <th>% Cover</th> <th>Size Class</th> <th>DBH</th> <th>Age</th> </tr> </thead> <tbody> <tr> <td>Red Maple</td> <td>15</td> <td>Pole</td> <td>9</td> <td></td> </tr> <tr> <td>Yellow Birch</td> <td>5</td> <td>Pole</td> <td>9</td> <td></td> </tr> <tr> <td>Paper Birch</td> <td>10</td> <td>Pole</td> <td>9</td> <td></td> </tr> <tr> <td>Balsam Fir</td> <td>10</td> <td>Pole</td> <td>8</td> <td></td> </tr> <tr> <td>Northern White Cedar</td> <td>25</td> <td>Pole</td> <td>8</td> <td>116</td> </tr> <tr> <td>Black Spruce</td> <td>5</td> <td>Pole</td> <td>8</td> <td></td> </tr> <tr> <td>Black Ash</td> <td>5</td> <td>Pole</td> <td>7</td> <td></td> </tr> <tr> <td>White Pine</td> <td>25</td> <td>Log/Pole</td> <td>10</td> <td></td> </tr> </tbody> </table>		Canopy Species	% Cover	Size Class	DBH	Age	Red Maple	15	Pole	9		Yellow Birch	5	Pole	9		Paper Birch	10	Pole	9		Balsam Fir	10	Pole	8		Northern White Cedar	25	Pole	8	116	Black Spruce	5	Pole	8		Black Ash	5	Pole	7		White Pine	25	Log/Pole	10		<table border="1"> <thead> <tr> <th>Sub-Canopy Species</th> <th>Density</th> <th>Avg. Height</th> <th>Size</th> </tr> </thead> <tbody> <tr> <td>Balsam Fir</td> <td>High</td> <td>Variable</td> <td>Sapling</td> </tr> <tr> <td>White Pine</td> <td>Low</td> <td>Variable</td> <td>Sapling</td> </tr> </tbody> </table>		Sub-Canopy Species	Density	Avg. Height	Size	Balsam Fir	High	Variable	Sapling	White Pine	Low	Variable	Sapling				
Canopy Species	% Cover	Size Class	DBH	Age																																																												
Red Maple	15	Pole	9																																																													
Yellow Birch	5	Pole	9																																																													
Paper Birch	10	Pole	9																																																													
Balsam Fir	10	Pole	8																																																													
Northern White Cedar	25	Pole	8	116																																																												
Black Spruce	5	Pole	8																																																													
Black Ash	5	Pole	7																																																													
White Pine	25	Log/Pole	10																																																													
Sub-Canopy Species	Density	Avg. Height	Size																																																													
Balsam Fir	High	Variable	Sapling																																																													
White Pine	Low	Variable	Sapling																																																													
51	31022 - Warm Season Grass	Nonstocked	0.8		Unspecified	No	WLD: no work has been done here in the last decade																																																									



Stand	Level 4 Cover Type	Size Density	Acres	Stand Age	BA Range	Managed Site	General Comments		
52	42350 - Upland Hemlock	Sawtimber Medium	22.5	91	51-80	N/A	This stand was cut under the Over the bridge sale.		
Canopy Species		% Cover	Size Class	DBH	Age	Sub-Canopy Species	Density	Avg. Height	Size
Hemlock		100	Log	16	91	Hemlock	Low	10 - 20 feet	Pole
53	4130 - Aspen	Sapling Well	7.4	15	Immature	N/A	Treated in 2009, Brampton south sale. Aspen removed, heavy regen in areas where no pine, W pine and Rm were left. Stand was cut on diameter limit.		
Canopy Species		% Cover	Size Class	DBH	Age	Sub-Canopy Species	Density	Avg. Height	Size
Red Maple		5	Pole	7		White Pine	Low	< 5 feet	Sapling
Quaking Aspen		75	Sapling/Pole	2	15	Balsam Fir	Low	< 5 feet	Sapling
Red Oak		5	Pole	9					
White Pine		15	Pole	7	35				
54	42110 - Planted Red Pine	Poletimber Medium	7.7	20	1-50	N/A			
Canopy Species		% Cover	Size Class	DBH	Age	Sub-Canopy Species	Density	Avg. Height	Size
Balsam Fir		10	Pole	6		White Pine	Medium	5 - 10 feet	Sapling
Red Pine		90	Pole	6	20				
55	4130 - Aspen	Poletimber Well	53.7	27	Immature	N/A	Treated in 1997, The bluff sale. Red pine was left. More sapling than pole, but a mix of both.		
Canopy Species		% Cover	Size Class	DBH	Age	Sub-Canopy Species	Density	Avg. Height	Size
Red Oak		5	Log/Pole	10		White Pine	Medium	10 - 20 feet	Sapling
Quaking Aspen		70	Pole/Sapling	5	27	Red Pine	Low	< 5 feet	Sapling
Red Maple		10	Sapling	3		Balsam Fir	Low	5 - 10 feet	Sapling
Red Pine		15	Log	14					
56	429 - Mixed Upland Conifers	Sapling Poor	22.0	9	1-50	N/A	This stand was cut under the Over the Bridge sale completed in 2019.		
Canopy Species		% Cover	Size Class	DBH	Age				
Balsam Fir		40	Sapling	1	9				
White Pine		35	Sapling	1	9				
Red Maple		10	Pole	9					
White Spruce		15	Sapling	1					
57	4130 - Aspen	Poletimber Well	8.8	30	Immature	N/A			
Canopy Species		% Cover	Size Class	DBH	Age	Sub-Canopy Species	Density	Avg. Height	Size
White Pine		5	Pole	9		Balsam Fir	Low	< 5 feet	Sapling
Red Oak		5	Pole	8		White Pine	Low	< 5 feet	Sapling
Quaking Aspen		90	Pole/Sapling	5	30				



Stand	Level 4 Cover Type	Size Density	Acres	Stand Age	BA Range	Managed Site	General Comments		
58	4136 - Aspen, Mixed Conifer	Poletimber Well	8.1	76		N/A	This is a buffer along a small trib to the Days river. There is quite a mixture of timber along it.		
Canopy Species		% Cover	Size Class	DBH	Age	Sub-Canopy Species	Density	Avg. Height	Size
Red Maple		5	Pole/Sapling	9		Balsam Fir	Medium	Variable	Sapling
Paper Birch		5	Pole/Sapling	9		White Spruce	Low	5 - 10 feet	Sapling
Quaking Aspen		65	Pole/Sapling	9	76	White Pine	Low	5 - 10 feet	Sapling
Balsam Fir		5	Pole/Sapling	9					
Black Spruce		5	Pole/Sapling	9					
White Pine		5	Pole/Sapling	9					
Northern White Cedar		5	Pole/Sapling	9					
Black Cherry		5	Pole/Sapling	9					
59	3303 - Mixed Low Density Trees	Nonstocked	26.6	0	Unspecified	No	This stand was cut under the over the bridge sale. Filling in with some white pine balsam fir and spruce. Look to plant red pine. Scattered pockets of hemlock left.		
60	42110 - Planted Red Pine	Sawtimber Well	4.1	62	141-170	N/A	Pine Plantation, Thinned in 2009, Brampton south sale.		
Canopy Species		% Cover	Size Class	DBH	Age	Sub-Canopy Species	Density	Avg. Height	Size
Red Pine		100	Log/Pole	11	62	White Pine	Low	5 - 10 feet	Sapling
						Balsam Fir	Low	5 - 10 feet	Sapling
61	4199 - Other Mixed Upland Deciduous	Sawtimber Well	10.5	90	81-110	N/A	Very Steep part of bluff.		
Canopy Species		% Cover	Size Class	DBH	Age	Sub-Canopy Species	Density	Avg. Height	Size
Hemlock		10	Pole/Log	11		Balsam Fir	Medium	10 - 20 feet	Sapling
Red Maple		40	Log/Pole	14	90	Hemlock	Low	10 - 20 feet	Pole
Yellow Birch		5	Log/Pole	11					
Beech		5	Log/Pole	11					
Quaking Aspen		20	Log/Pole	12	86				
Paper Birch		20	Log/Pole	11					
62	4319 - Mixed Upland Forest	Sawtimber Well	13.7	86	81-110	N/A	Steep part of the Bluff.		
Canopy Species		% Cover	Size Class	DBH	Age	Sub-Canopy Species	Density	Avg. Height	Size
Red Pine		15	XLog/Log	18		Balsam Fir	Medium	10 - 20 feet	Sapling
Red Maple		10	Log	10					
Bigtooth Aspen		30	Log	11	86				
Paper Birch		10	Log	10					
Balsam Fir		15	Pole	9					
White Pine		20	XLog/Log	18					
63	42110 - Planted Red Pine	Poletimber Well	16.8	73	81-110	N/A	This stand was harvested under the Minnewaska sale. The east side is more open to the property line and has regenerating sapling and seedlings of various species. Road and to west was harvested.		
Canopy Species		% Cover	Size Class	DBH	Age				
Red Pine		100	Pole/Log	9	73				



Stand	Level 4 Cover Type	Size Density	Acres	Stand Age	BA Range	Managed Site	General Comments																																														
65	4130 - Aspen	Sapling Well	44.3	15	Immature	N/A	Cut in 2009, Brampton south sale.																																														
<table border="1"> <thead> <tr> <th>Canopy Species</th> <th>% Cover</th> <th>Size Class</th> <th>DBH</th> <th>Age</th> </tr> </thead> <tbody> <tr> <td>Bigtooth Aspen</td> <td>25</td> <td>Sapling</td> <td>2</td> <td>15</td> </tr> <tr> <td>Red Maple</td> <td>5</td> <td>Pole</td> <td>8</td> <td></td> </tr> <tr> <td>Quaking Aspen</td> <td>45</td> <td>Sapling</td> <td>2</td> <td>15</td> </tr> <tr> <td>White Pine</td> <td>5</td> <td>Pole</td> <td>8</td> <td></td> </tr> <tr> <td>Red Pine</td> <td>5</td> <td>Sapling</td> <td>2</td> <td></td> </tr> <tr> <td>Red Oak</td> <td>15</td> <td>Log/Pole</td> <td>10</td> <td></td> </tr> </tbody> </table>								Canopy Species	% Cover	Size Class	DBH	Age	Bigtooth Aspen	25	Sapling	2	15	Red Maple	5	Pole	8		Quaking Aspen	45	Sapling	2	15	White Pine	5	Pole	8		Red Pine	5	Sapling	2		Red Oak	15	Log/Pole	10												
Canopy Species	% Cover	Size Class	DBH	Age																																																	
Bigtooth Aspen	25	Sapling	2	15																																																	
Red Maple	5	Pole	8																																																		
Quaking Aspen	45	Sapling	2	15																																																	
White Pine	5	Pole	8																																																		
Red Pine	5	Sapling	2																																																		
Red Oak	15	Log/Pole	10																																																		
66	6123 - Lowland Fir	Poletimber Medium	5.9	30	Immature	N/A	Stand cut 1994, 330339401. filling in with balsam fir, white spruce, white pine, and red maple. Some Cedar seeding.																																														
<table border="1"> <thead> <tr> <th>Canopy Species</th> <th>% Cover</th> <th>Size Class</th> <th>DBH</th> <th>Age</th> </tr> </thead> <tbody> <tr> <td>Balsam Poplar</td> <td>20</td> <td>Pole/Sapling</td> <td>6</td> <td></td> </tr> <tr> <td>White Spruce</td> <td>15</td> <td>Pole/Sapling</td> <td>6</td> <td></td> </tr> <tr> <td>Red Maple</td> <td>5</td> <td>Pole/Sapling</td> <td>6</td> <td></td> </tr> <tr> <td>White Pine</td> <td>10</td> <td>Pole/Sapling</td> <td>6</td> <td></td> </tr> <tr> <td>Balsam Fir</td> <td>50</td> <td>Pole/Sapling</td> <td>6</td> <td>30</td> </tr> </tbody> </table> <table border="1"> <thead> <tr> <th>Sub-Canopy Species</th> <th>Density</th> <th>Avg. Height</th> <th>Size</th> </tr> </thead> <tbody> <tr> <td>Balsam Fir</td> <td>High</td> <td>< 5 feet</td> <td>Sapling</td> </tr> <tr> <td>White Spruce</td> <td>High</td> <td>< 5 feet</td> <td>Sapling</td> </tr> <tr> <td>White Pine</td> <td>High</td> <td>< 5 feet</td> <td>Sapling</td> </tr> </tbody> </table>								Canopy Species	% Cover	Size Class	DBH	Age	Balsam Poplar	20	Pole/Sapling	6		White Spruce	15	Pole/Sapling	6		Red Maple	5	Pole/Sapling	6		White Pine	10	Pole/Sapling	6		Balsam Fir	50	Pole/Sapling	6	30	Sub-Canopy Species	Density	Avg. Height	Size	Balsam Fir	High	< 5 feet	Sapling	White Spruce	High	< 5 feet	Sapling	White Pine	High	< 5 feet	Sapling
Canopy Species	% Cover	Size Class	DBH	Age																																																	
Balsam Poplar	20	Pole/Sapling	6																																																		
White Spruce	15	Pole/Sapling	6																																																		
Red Maple	5	Pole/Sapling	6																																																		
White Pine	10	Pole/Sapling	6																																																		
Balsam Fir	50	Pole/Sapling	6	30																																																	
Sub-Canopy Species	Density	Avg. Height	Size																																																		
Balsam Fir	High	< 5 feet	Sapling																																																		
White Spruce	High	< 5 feet	Sapling																																																		
White Pine	High	< 5 feet	Sapling																																																		
67	4131 - Aspen, Oak	Poletimber Well	6.8	32	Immature	N/A	Patch of timber that was not cut in 2009.																																														
<table border="1"> <thead> <tr> <th>Canopy Species</th> <th>% Cover</th> <th>Size Class</th> <th>DBH</th> <th>Age</th> </tr> </thead> <tbody> <tr> <td>Quaking Aspen</td> <td>70</td> <td>Pole/Sapling</td> <td>6</td> <td>32</td> </tr> <tr> <td>Jack Pine</td> <td>5</td> <td>Pole</td> <td>9</td> <td></td> </tr> <tr> <td>Red Oak</td> <td>20</td> <td>Log/Pole</td> <td>10</td> <td></td> </tr> <tr> <td>Red Maple</td> <td>5</td> <td>Pole</td> <td>9</td> <td></td> </tr> </tbody> </table>								Canopy Species	% Cover	Size Class	DBH	Age	Quaking Aspen	70	Pole/Sapling	6	32	Jack Pine	5	Pole	9		Red Oak	20	Log/Pole	10		Red Maple	5	Pole	9																						
Canopy Species	% Cover	Size Class	DBH	Age																																																	
Quaking Aspen	70	Pole/Sapling	6	32																																																	
Jack Pine	5	Pole	9																																																		
Red Oak	20	Log/Pole	10																																																		
Red Maple	5	Pole	9																																																		
68	6111 - Lowland Balsam Poplar	Poletimber Well	23.6	45		N/A	Cut in 1980, Power line sale.																																														
<table border="1"> <thead> <tr> <th>Canopy Species</th> <th>% Cover</th> <th>Size Class</th> <th>DBH</th> <th>Age</th> </tr> </thead> <tbody> <tr> <td>Balsam Poplar</td> <td>80</td> <td>Pole</td> <td>8</td> <td>45</td> </tr> <tr> <td>Balsam Fir</td> <td>10</td> <td>Pole/Sapling</td> <td>7</td> <td></td> </tr> <tr> <td>White Spruce</td> <td>10</td> <td>Pole/Sapling</td> <td>5</td> <td></td> </tr> </tbody> </table> <table border="1"> <thead> <tr> <th>Sub-Canopy Species</th> <th>Density</th> <th>Avg. Height</th> <th>Size</th> </tr> </thead> <tbody> <tr> <td>Balsam Fir</td> <td>High</td> <td>5 - 10 feet</td> <td>Sapling</td> </tr> <tr> <td>White Spruce</td> <td>High</td> <td>5 - 10 feet</td> <td>Sapling</td> </tr> </tbody> </table>								Canopy Species	% Cover	Size Class	DBH	Age	Balsam Poplar	80	Pole	8	45	Balsam Fir	10	Pole/Sapling	7		White Spruce	10	Pole/Sapling	5		Sub-Canopy Species	Density	Avg. Height	Size	Balsam Fir	High	5 - 10 feet	Sapling	White Spruce	High	5 - 10 feet	Sapling														
Canopy Species	% Cover	Size Class	DBH	Age																																																	
Balsam Poplar	80	Pole	8	45																																																	
Balsam Fir	10	Pole/Sapling	7																																																		
White Spruce	10	Pole/Sapling	5																																																		
Sub-Canopy Species	Density	Avg. Height	Size																																																		
Balsam Fir	High	5 - 10 feet	Sapling																																																		
White Spruce	High	5 - 10 feet	Sapling																																																		
69	6120 - Lowland Cedar	Poletimber Well	16.3	103		N/A																																															
<table border="1"> <thead> <tr> <th>Canopy Species</th> <th>% Cover</th> <th>Size Class</th> <th>DBH</th> <th>Age</th> </tr> </thead> <tbody> <tr> <td>Paper Birch</td> <td>5</td> <td>Pole</td> <td>8</td> <td></td> </tr> <tr> <td>Black Spruce</td> <td>15</td> <td>Pole</td> <td>8</td> <td>95</td> </tr> <tr> <td>Northern White Cedar</td> <td>70</td> <td>Pole</td> <td>8</td> <td>103</td> </tr> <tr> <td>Tamarack</td> <td>10</td> <td>Pole</td> <td>8</td> <td></td> </tr> </tbody> </table> <table border="1"> <thead> <tr> <th>Sub-Canopy Species</th> <th>Density</th> <th>Avg. Height</th> <th>Size</th> </tr> </thead> <tbody> <tr> <td>Common Buckthorn</td> <td>Medium</td> <td>10 - 20 feet</td> <td>Tall Shrub</td> </tr> <tr> <td>Balsam Fir</td> <td>Medium</td> <td>10 - 20 feet</td> <td>Sapling</td> </tr> <tr> <td>Tag Alder</td> <td>Medium</td> <td>10 - 20 feet</td> <td>Tall Shrub</td> </tr> </tbody> </table>								Canopy Species	% Cover	Size Class	DBH	Age	Paper Birch	5	Pole	8		Black Spruce	15	Pole	8	95	Northern White Cedar	70	Pole	8	103	Tamarack	10	Pole	8		Sub-Canopy Species	Density	Avg. Height	Size	Common Buckthorn	Medium	10 - 20 feet	Tall Shrub	Balsam Fir	Medium	10 - 20 feet	Sapling	Tag Alder	Medium	10 - 20 feet	Tall Shrub					
Canopy Species	% Cover	Size Class	DBH	Age																																																	
Paper Birch	5	Pole	8																																																		
Black Spruce	15	Pole	8	95																																																	
Northern White Cedar	70	Pole	8	103																																																	
Tamarack	10	Pole	8																																																		
Sub-Canopy Species	Density	Avg. Height	Size																																																		
Common Buckthorn	Medium	10 - 20 feet	Tall Shrub																																																		
Balsam Fir	Medium	10 - 20 feet	Sapling																																																		
Tag Alder	Medium	10 - 20 feet	Tall Shrub																																																		
70	42110 - Planted Red Pine	Sawtimber Well	11.3	72	111-140	N/A	This stand was cut under the Minnewaska sale. The stand was a thinning harvest. A few oak along the edge.																																														
<table border="1"> <thead> <tr> <th>Canopy Species</th> <th>% Cover</th> <th>Size Class</th> <th>DBH</th> <th>Age</th> </tr> </thead> <tbody> <tr> <td>Red Pine</td> <td>100</td> <td>Log/Pole</td> <td>13</td> <td>72</td> </tr> </tbody> </table>								Canopy Species	% Cover	Size Class	DBH	Age	Red Pine	100	Log/Pole	13	72																																				
Canopy Species	% Cover	Size Class	DBH	Age																																																	
Red Pine	100	Log/Pole	13	72																																																	



Stand	Level 4 Cover Type	Size Density	Acres	Stand Age	BA Range	Managed Site	General Comments																																																
71	4116 - Mixed N. Hardwood - Aspen	Sapling Poor	18.5	56	1-50	N/A	Stand was treated in 2009, Brampton south sale, 330070601. Residual cherry left.																																																
<table border="1"> <thead> <tr> <th>Canopy Species</th> <th>% Cover</th> <th>Size Class</th> <th>DBH</th> <th>Age</th> </tr> </thead> <tbody> <tr> <td>Red Maple</td> <td>10</td> <td>Sapling</td> <td>3</td> <td>15</td> </tr> <tr> <td>Quaking Aspen</td> <td>20</td> <td>Pole/Sapling</td> <td>5</td> <td>15</td> </tr> <tr> <td>Red Pine</td> <td>10</td> <td>Log/Pole</td> <td>12</td> <td></td> </tr> <tr> <td>Jack Pine</td> <td>5</td> <td>Pole</td> <td>8</td> <td></td> </tr> <tr> <td>Black Cherry</td> <td>55</td> <td>Sapling/Pole</td> <td>4</td> <td>56</td> </tr> </tbody> </table>		Canopy Species	% Cover	Size Class	DBH	Age	Red Maple	10	Sapling	3	15	Quaking Aspen	20	Pole/Sapling	5	15	Red Pine	10	Log/Pole	12		Jack Pine	5	Pole	8		Black Cherry	55	Sapling/Pole	4	56	<table border="1"> <thead> <tr> <th>Sub-Canopy Species</th> <th>Density</th> <th>Avg. Height</th> <th>Size</th> </tr> </thead> <tbody> <tr> <td>Jack Pine</td> <td>Low</td> <td>5 - 10 feet</td> <td>Sapling</td> </tr> <tr> <td>Black Cherry</td> <td>Low</td> <td>5 - 10 feet</td> <td>Sapling</td> </tr> <tr> <td>Sweet Fern</td> <td>High</td> <td>5 - 10 feet</td> <td>Tall Shrub</td> </tr> </tbody> </table>		Sub-Canopy Species	Density	Avg. Height	Size	Jack Pine	Low	5 - 10 feet	Sapling	Black Cherry	Low	5 - 10 feet	Sapling	Sweet Fern	High	5 - 10 feet	Tall Shrub						
Canopy Species	% Cover	Size Class	DBH	Age																																																			
Red Maple	10	Sapling	3	15																																																			
Quaking Aspen	20	Pole/Sapling	5	15																																																			
Red Pine	10	Log/Pole	12																																																				
Jack Pine	5	Pole	8																																																				
Black Cherry	55	Sapling/Pole	4	56																																																			
Sub-Canopy Species	Density	Avg. Height	Size																																																				
Jack Pine	Low	5 - 10 feet	Sapling																																																				
Black Cherry	Low	5 - 10 feet	Sapling																																																				
Sweet Fern	High	5 - 10 feet	Tall Shrub																																																				
72	6120 - Lowland Cedar	Poletimber Well	144.2	113		N/A	This whole area was trated in the early 70's by cutting 1 chain wide strips throughout, Strips are regen to White birch, ash, balm, balsam fir and white spruce. Most of the area is good quality cedar although it gets smaller as you go from north to south. The private land adjacent to this was cut about 10 yrs ago, it has Tamarack, white spruce and cedar filling in. It seems the more the stand is opened up the better chance to get cedar regen started, this cedar is 1-3' tall																																																
<table border="1"> <thead> <tr> <th>Canopy Species</th> <th>% Cover</th> <th>Size Class</th> <th>DBH</th> <th>Age</th> </tr> </thead> <tbody> <tr> <td>Black Spruce</td> <td>10</td> <td>Pole</td> <td>8</td> <td></td> </tr> <tr> <td>Northern White Cedar</td> <td>60</td> <td>Pole</td> <td>8</td> <td>113</td> </tr> <tr> <td>Tamarack</td> <td>10</td> <td>Pole</td> <td>8</td> <td></td> </tr> <tr> <td>Red Maple</td> <td>5</td> <td>Pole</td> <td>5</td> <td></td> </tr> <tr> <td>Balsam Poplar</td> <td>5</td> <td>Pole</td> <td>7</td> <td></td> </tr> <tr> <td>Paper Birch</td> <td>5</td> <td>Pole</td> <td>7</td> <td>51</td> </tr> <tr> <td>Balsam Fir</td> <td>5</td> <td>Pole</td> <td>7</td> <td></td> </tr> </tbody> </table>		Canopy Species	% Cover	Size Class	DBH	Age	Black Spruce	10	Pole	8		Northern White Cedar	60	Pole	8	113	Tamarack	10	Pole	8		Red Maple	5	Pole	5		Balsam Poplar	5	Pole	7		Paper Birch	5	Pole	7	51	Balsam Fir	5	Pole	7		<table border="1"> <thead> <tr> <th>Sub-Canopy Species</th> <th>Density</th> <th>Avg. Height</th> <th>Size</th> </tr> </thead> <tbody> <tr> <td>Tag Alder</td> <td>High</td> <td>< 5 feet</td> <td>Tall Shrub</td> </tr> <tr> <td>Balsam Fir</td> <td>High</td> <td>< 5 feet</td> <td>Sapling</td> </tr> </tbody> </table>		Sub-Canopy Species	Density	Avg. Height	Size	Tag Alder	High	< 5 feet	Tall Shrub	Balsam Fir	High	< 5 feet	Sapling
Canopy Species	% Cover	Size Class	DBH	Age																																																			
Black Spruce	10	Pole	8																																																				
Northern White Cedar	60	Pole	8	113																																																			
Tamarack	10	Pole	8																																																				
Red Maple	5	Pole	5																																																				
Balsam Poplar	5	Pole	7																																																				
Paper Birch	5	Pole	7	51																																																			
Balsam Fir	5	Pole	7																																																				
Sub-Canopy Species	Density	Avg. Height	Size																																																				
Tag Alder	High	< 5 feet	Tall Shrub																																																				
Balsam Fir	High	< 5 feet	Sapling																																																				
73	4131 - Aspen, Oak	Poletimber Well	70.6	32	81-110	N/A	Stand was harvested in multiple years but the difference in age is 6 years. Cut under contracts 330319102, 330428801, 33068502. Stand contains areas of Aspen with areas of oak, Rm andpine. there is a pocket of timber in middle of stand that is wet in spring but has merchantable Wp/A/Rm/Fb.																																																
<table border="1"> <thead> <tr> <th>Canopy Species</th> <th>% Cover</th> <th>Size Class</th> <th>DBH</th> <th>Age</th> </tr> </thead> <tbody> <tr> <td>Red Oak</td> <td>20</td> <td>Log/Pole</td> <td>10</td> <td></td> </tr> <tr> <td>Bigtooth Aspen</td> <td>25</td> <td>Pole</td> <td>6</td> <td></td> </tr> <tr> <td>White Pine</td> <td>5</td> <td>Log/Pole</td> <td>12</td> <td></td> </tr> <tr> <td>Red Pine</td> <td>5</td> <td>Pole</td> <td>9</td> <td></td> </tr> <tr> <td>Red Maple</td> <td>10</td> <td>Pole</td> <td>9</td> <td></td> </tr> <tr> <td>Quaking Aspen</td> <td>35</td> <td>Pole</td> <td>6</td> <td>32</td> </tr> </tbody> </table>		Canopy Species	% Cover	Size Class	DBH	Age	Red Oak	20	Log/Pole	10		Bigtooth Aspen	25	Pole	6		White Pine	5	Log/Pole	12		Red Pine	5	Pole	9		Red Maple	10	Pole	9		Quaking Aspen	35	Pole	6	32	<table border="1"> <thead> <tr> <th>Sub-Canopy Species</th> <th>Density</th> <th>Avg. Height</th> <th>Size</th> </tr> </thead> <tbody> <tr> <td>Balsam Fir</td> <td>Low</td> <td>< 5 feet</td> <td>Sapling</td> </tr> </tbody> </table>		Sub-Canopy Species	Density	Avg. Height	Size	Balsam Fir	Low	< 5 feet	Sapling									
Canopy Species	% Cover	Size Class	DBH	Age																																																			
Red Oak	20	Log/Pole	10																																																				
Bigtooth Aspen	25	Pole	6																																																				
White Pine	5	Log/Pole	12																																																				
Red Pine	5	Pole	9																																																				
Red Maple	10	Pole	9																																																				
Quaking Aspen	35	Pole	6	32																																																			
Sub-Canopy Species	Density	Avg. Height	Size																																																				
Balsam Fir	Low	< 5 feet	Sapling																																																				
74	6121 - Tamarack	Sapling Poor	12.6	7	Immature	N/A	This stand was cut under the Minnewaska sale. Filling in with tamarack and black spruce.																																																
<table border="1"> <thead> <tr> <th>Canopy Species</th> <th>% Cover</th> <th>Size Class</th> <th>DBH</th> <th>Age</th> </tr> </thead> <tbody> <tr> <td>Tamarack</td> <td>60</td> <td>Sapling</td> <td>1</td> <td>7</td> </tr> <tr> <td>Black Spruce</td> <td>40</td> <td>Sapling</td> <td>1</td> <td></td> </tr> </tbody> </table>		Canopy Species	% Cover	Size Class	DBH	Age	Tamarack	60	Sapling	1	7	Black Spruce	40	Sapling	1																																								
Canopy Species	% Cover	Size Class	DBH	Age																																																			
Tamarack	60	Sapling	1	7																																																			
Black Spruce	40	Sapling	1																																																				
75	4130 - Aspen	Poletimber Well	34.5	32	Immature	N/A	There was a fire here, Stand was cut in 1992, Oak Ridge aspen sale, residual oak left should cut some the bigger oak when treated the next time. There are a couple of small open areas within the stand.																																																
<table border="1"> <thead> <tr> <th>Canopy Species</th> <th>% Cover</th> <th>Size Class</th> <th>DBH</th> <th>Age</th> </tr> </thead> <tbody> <tr> <td>Red Oak</td> <td>15</td> <td>Log</td> <td>14</td> <td></td> </tr> <tr> <td>Quaking Aspen</td> <td>55</td> <td>Pole/Sapling</td> <td>5</td> <td>32</td> </tr> <tr> <td>Bigtooth Aspen</td> <td>20</td> <td>Pole/Sapling</td> <td>5</td> <td></td> </tr> <tr> <td>White Pine</td> <td>5</td> <td>Log</td> <td>12</td> <td></td> </tr> <tr> <td>Black Cherry</td> <td>5</td> <td>Sapling/Pole</td> <td>4</td> <td></td> </tr> </tbody> </table>		Canopy Species	% Cover	Size Class	DBH	Age	Red Oak	15	Log	14		Quaking Aspen	55	Pole/Sapling	5	32	Bigtooth Aspen	20	Pole/Sapling	5		White Pine	5	Log	12		Black Cherry	5	Sapling/Pole	4																									
Canopy Species	% Cover	Size Class	DBH	Age																																																			
Red Oak	15	Log	14																																																				
Quaking Aspen	55	Pole/Sapling	5	32																																																			
Bigtooth Aspen	20	Pole/Sapling	5																																																				
White Pine	5	Log	12																																																				
Black Cherry	5	Sapling/Pole	4																																																				



Stand	Level 4 Cover Type	Size Density	Acres	Stand Age	BA Range	Managed Site	General Comments
-------	--------------------	--------------	-------	-----------	----------	--------------	------------------

76 500 - Water Nonstocked 3.1 No

77 6120 - Lowland Cedar Poletimber Well 125.2 113 N/A

Strip cuts were done throughout this stand (1 ch) Strips regenerating to White birch, red maple, balm, balsam fir and white spruce. The majority of the stand is Cedar medium to poor quality.

Canopy Species	% Cover	Size Class	DBH	Age	Sub-Canopy Species	Density	Avg. Height	Size
Balsam Fir	5	Pole	6	51	Tag Alder	High	< 5 feet	Tall Shrub
Black Spruce	10	Pole	7		Balsam Fir	High	< 5 feet	Sapling
Tamarack	10	Pole	8					
Red Maple	5	Pole	6					
Paper Birch	5	Pole	6					
Balsam Poplar	5	Pole	6					
Northern White Cedar	60	Pole	7	113				

78 6120 - Lowland Cedar Poletimber Well 11.9 116 N/A

Heavy to cedar.

Canopy Species	% Cover	Size Class	DBH	Age	Sub-Canopy Species	Density	Avg. Height	Size
White Pine	3	Pole	8		Tag Alder	Medium	< 5 feet	Tall Shrub
Red Maple	2	Pole	7		Balsam Fir	Low	< 5 feet	Sapling
Tamarack	10	Pole	7					
Northern White Cedar	75	Pole	7	116				
Black Spruce	10	Pole	7					

79 42120 - Planted Jack Pine Poletimber Well 34.1 34 51-80 N/A

Planted in 1992 and 1989. Decent stand of Jack Pine.

Canopy Species	% Cover	Size Class	DBH	Age
Jack Pine	100	Pole	6	34

81 6239 - Mixed Emergent Wetland Nonstocked 2.9 No

82 6120 - Lowland Cedar Poletimber Medium 14.0 113 N/A

Scattered Cedar that is in clumps of of 4-6/clump. Heavy tag alder throughout the stand.

Canopy Species	% Cover	Size Class	DBH	Age	Sub-Canopy Species	Density	Avg. Height	Size
Balsam Fir	5	Sapling/Pole	4		Tag Alder	Full	10 - 20 feet	Tall Shrub
Paper Birch	5	Sapling/Pole	3					
Black Spruce	5	Sapling/Pole	4					
Northern White Cedar	85	Pole	7	113				

83 6230 - Cattail Nonstocked 1.5 No

84 42120 - Planted Jack Pine Poletimber Well 7.4 31 Immature N/A

Jack pine plantation.

Canopy Species	% Cover	Size Class	DBH	Age
Jack Pine	100	Pole	6	31



Stand	Level 4 Cover Type	Size Density	Acres	Stand Age	BA Range	Managed Site	General Comments
85	6120 - Lowland Cedar	Poletimber Well	12.8	113		N/A	This area is south of the pipeline and has had no strip cuts done.
Canopy Species		% Cover	Size Class	DBH	Age	Sub-Canopy Species	
Paper Birch		5	Pole	7		Tag Alder	
Tamarack		10	Pole	8		Balsam Fir	
Balsam Fir		5	Pole	7		Density	
Black Spruce		10	Pole	8		Avg. Height	
Northern White Cedar		70	Pole	8	113	Size	
						Tall Shrub	
						Sapling	
86	42110 - Planted Red Pine	Sawtimber Well	40.8	66	111-140	N/A	This stand was cut under the Minnewaska sale. Completed in 2019.
Canopy Species		% Cover	Size Class	DBH	Age	Sub-Canopy Species	
Red Pine		100	Log/Pole	10	66	Bigtooth Aspen	
						Density	
						Avg. Height	
						Size	
						Sapling	
87	42110 - Planted Red Pine	Poletimber Well	8.5	32	81-110	N/A	Planted in 1992.
Canopy Species		% Cover	Size Class	DBH	Age		
Red Pine		100	Pole/Sapling	6	32		
88	122 - Road/Parking Lot	Nonstocked	0.9			No	
89	6119 - Mixed Lowland Deciduous Forest	Poletimber Well	8.1	95		N/A	Mature timber but no access due to RR and state hwy.
Canopy Species		% Cover	Size Class	DBH	Age	Sub-Canopy Species	
Green Ash		40	Pole	8	95	Common Buckthorn	
Paper Birch		10	Pole	8		Balsam Fir	
Balsam Fir		5	Pole	8		Density	
Black Ash		5	Pole	7		Avg. Height	
White Spruce		5	Pole	8		Size	
Northern White Cedar		5	Pole	7		Tall Shrub	
Quaking Aspen		5	Pole	10		Sapling	
Red Maple		25	Pole	9			
90	310 - Herbaceous Openland	Nonstocked	4.4		Unspecified	No	WLD: no work has been done here in the last decade
91	4319 - Mixed Upland Forest	Sawtimber Well	16.7	126	81-110	N/A	This stand is a mixed bag, E type in areas, H in others.
Canopy Species		% Cover	Size Class	DBH	Age	Sub-Canopy Species	
Hemlock		20	Pole/Log	10	126	Balsam Fir	
Quaking Aspen		5	Log	14		White Spruce	
Red Maple		20	Log/Pole	10		Density	
Balsam Fir		15	Pole	8		Avg. Height	
Black Ash		10	Pole	8		Size	
Paper Birch		15	Log/Pole	10		Sapling	
Northern White Cedar		15	Pole	9			



Stand	Level 4 Cover Type	Size Density	Acres	Stand Age	BA Range	Managed Site	General Comments
-------	--------------------	--------------	-------	-----------	----------	--------------	------------------

92	4136 - Aspen, Mixed Conifer	Poletimber Well	10.8	85		N/A	Aspen is 52 (younger) on east side of driveway and 75 (estimated) on west side, tried to bore 2 aspen and they are hollow.
Canopy Species		% Cover	Size Class	DBH	Age	Sub-Canopy Species	
Paper Birch		5	Pole	9		Common Buckthorn	
Balsam Fir		10	Pole	8		Green Ash	
White Spruce		5	Pole	8		Balsam Fir	
Green Ash		10	Pole	8			
Northern White Cedar		10	Pole	7			
Quaking Aspen		60	Pole	9	85		
						Density	Avg. Height
							Size

93	122 - Road/Parking Lot	Nonstocked	3.9			No	
-----------	------------------------	------------	-----	--	--	----	--

94	6120 - Lowland Cedar	Poletimber Well	7.5	106		N/A	Access road to little bay de noc (days river) is located within this stand. timber is big and overmature and falling over. Some cedar has tops dying. Where timber has fallen, Fb regen is heavy.
Canopy Species		% Cover	Size Class	DBH	Age	Sub-Canopy Species	
Red Maple		2	Pole	9		Balsam Fir	
Paper Birch		10	Pole	9			
Balsam Fir		5	Pole	8			
Balsam Poplar		3	Pole	9			
Black Spruce		5	Pole	8			
Northern White Cedar		75	Pole	9	106		
						Density	Avg. Height
							Size

95	6132 - Mixed Lowland Forest with Cedar	Sawtimber Well	25.7	88		N/A	Mix of H9/C9/M9. Days River Nature trail located within this stand.
Canopy Species		% Cover	Size Class	DBH	Age	Sub-Canopy Species	
Balsam Fir		10	Pole	9		Hemlock	
White Spruce		5	Log/Pole	10		Red Maple	
Northern White Cedar		20	Log/Pole	11	137	Balsam Fir	
Hemlock		20	Log/Pole	11			
Black Ash		2	Pole	8			
Yellow Birch		10	Log/Pole	11			
Red Maple		25	Log	12	88		
Green Ash		3	Log	12			
Paper Birch		5	Pole	9			
						Density	Avg. Height
							Size

96	6113 - Lowland Maple	Poletimber Well	5.9	88		N/A	North part of stand is lowland deciduous with green ash, the south part is upland deciduous with red maple. Nature trail located within this stand.
Canopy Species		% Cover	Size Class	DBH	Age	Sub-Canopy Species	
Red Maple		65	Pole/Log	8	88	Common Buckthorn	
Green Ash		15	Pole/Log	8	88	Tag Alder	
Yellow Birch		3	Pole/Log	9		Sugar Maple	
Beech		2	Pole/Log	10			
Sugar Maple		5	Pole/Log	9			
Black Ash		10	Pole	7			
						Density	Avg. Height
							Size



Stand	Level 4 Cover Type	Size Density	Acres	Stand Age	BA Range	Managed Site	General Comments
97	6230 - Cattail	Nonstocked	6.6			No	
98	500 - Water	Nonstocked	2.6			No	
99	6220 - Alder/willow	Nonstocked	15.3			No	
100	6230 - Cattail	Nonstocked	23.8			No	

101 6129 - Mixed Coniferous Lowland Forest Sapling Poor 1.5 8 1-50 N/A This stand was cut under the North 107 SBW sale.

Canopy Species	% Cover	Size Class	DBH	Age
Black Spruce	10	Sapling	1	
White Pine	20	Sapling	1	
Balsam Fir	25	Sapling	2	8
Red Maple	15	Sapling	1	
White Spruce	10	Sapling	1	
Northern White Cedar	10	Sapling	1	
Northern White Cedar	10	Pole	9	

102 4131 - Aspen, Oak Poletimber Well 16.1 26 1-50 N/A Quite a few super canopy Red Oak mixed through the stand.

Canopy Species	% Cover	Size Class	DBH	Age
Red Oak	30	XLog	18	
Quaking Aspen	20	Pole/Sapling	5	
Bigtooth Aspen	50	Pole/Sapling	5	26

105 6229 - Mixed lowland shrub Nonstocked 1.3 0 No Buffer along the days river. This is a small stand of marsh grass and tag alder.

107 4130 - Aspen Poletimber Well 49.2 31 Immature N/A cut in 1993, AJ patches sale.

Canopy Species	% Cover	Size Class	DBH	Age	Sub-Canopy Species	Density	Avg. Height	Size
Red Maple	10	Sapling/Pole	4		Quaking Aspen	Low	10 - 20 feet	Sapling
Red Oak	15	Log	13		Red Pine	Low	< 5 feet	Sapling
Quaking Aspen	40	Pole/Sapling	5	31	White Pine	Low	5 - 10 feet	Sapling
Bigtooth Aspen	20	Pole/Sapling	5					
Red Pine	10	Log	14					
Black Cherry	5	Pole	7					



Stand	Level 4 Cover Type	Size Density	Acres	Stand Age	BA Range	Managed Site	General Comments																				
110	6129 - Mixed Coniferous Lowland Forest	Sapling Poor	16.3	5	Immature	N/A	This stand was cut under the Minnewaska sale completed in 2019. Retention areas of heavy cedar and retention of seed trees along the boundary was left.																				
<table border="1"> <thead> <tr> <th>Canopy Species</th> <th>% Cover</th> <th>Size Class</th> <th>DBH</th> <th>Age</th> </tr> </thead> <tbody> <tr> <td>Black Spruce</td> <td>40</td> <td>Sapling</td> <td>1</td> <td>5</td> </tr> <tr> <td>Northern White Cedar</td> <td>15</td> <td>Pole</td> <td>8</td> <td></td> </tr> <tr> <td>Tamarack</td> <td>45</td> <td>Sapling</td> <td>1</td> <td>5</td> </tr> </tbody> </table>								Canopy Species	% Cover	Size Class	DBH	Age	Black Spruce	40	Sapling	1	5	Northern White Cedar	15	Pole	8		Tamarack	45	Sapling	1	5
Canopy Species	% Cover	Size Class	DBH	Age																							
Black Spruce	40	Sapling	1	5																							
Northern White Cedar	15	Pole	8																								
Tamarack	45	Sapling	1	5																							