



Compartment Review Presentation

Gaylord Forest Management Unit

Compartment 188

Entry Year 2015

Acreage: 1,765

County Cheboygan

Management Area: Cheboygan Basin Moraines

Revision Date: 04/01/2013

Stand Examiner: Paul Roell

Legal Description:

T35N-R1W Sections 1, 2, & 3

Identified Planning Goals:

To provide for the protection, integrated management and responsible use of a healthy, productive, and undiminished forest resource base for the social, recreational, environmental, and economic benefit of the State of Michigan.

Soil and topography:

Most of the high ground in this compartment contains well-drained loamy sand. These flat to gently rolling areas are dominated by soils of the Cheboygan Series. The remainder of the compartment is primarily lowland swamp with very poorly drained organic soils of the Brevort, Lupton and Roscommon Muck Series.

Ownership Patterns, Development, and Land Use in and Around the Compartment:

This compartment is surrounded by limited private ownership and other state ownership including the Lee Grande Ranch which is a walk in hunting area of State ownership to the south. Most of the private land is seasonal hunting property. There is a substantial amount of ORV use and an even greater amount of hunting for grouse, deer, and elk.

Unique Natural Features:

There are no MNFI occurrence records within this compartment. There is the potential for ram's head lady's-slipper, limestone oak fern, round-leaved orchids, and calypso orchid in cedar swamps.

Archeological, Historical, and Cultural Features:

There is a known feature within the compartment.

Special Management Designations or Considerations:

Due to past management practices there is a 849 acre stand of late 30 year old aspen. We will harvest portions of this stand to promote age class diversity which will increase wildlife habitat within this compartment.

Watershed and Fisheries Considerations:

This compartment is in the Mud Creek watershed within the Black Lake drainage. There are no water bodies in this compartment, so Fisheries has no comments at this time.

Wildlife Habitat Considerations:

This compartment consists mostly of upland areas of aspen with an area of lowland habitat in the east end of the compartment. A number of aspen stands will be treated in this compartment to provide age-class diversity and early successional habitat. In addition, the majority of the openings in this compartment are going to be maintained in partnership with the Ruffed Grouse Society. These treatments will benefit ruffed grouse, American woodcock, white-tailed deer, wild turkey, and various songbirds.

Mineral Resource and Development Concerns and/or Restrictions

Surface sediments consist of ice-contact sand and gravel and lacustrine (lake) sand and gravel. The glacial drift thickness varies between 50 and 400 feet. The Devonian Traverse Group subgroups below the glacial drift. The Traverse is used for cement and stone in the State. Gravel pits are not located in the area, but the compartment should have some potential. The nearest oil and gas production, the Niagaran Reef Trend, is located 12 miles to the south. The Compartment is leased for oil and gas development for the Collingwood Formation. The Compartment is leased for the Collingwood/Utica Shale Formations exploration.

Vehicle Access:

Access is good throughout the compartment but some the roads are in poor condition.

Survey Needs:

None at this time.

Recreational Facilities and Opportunities:

Hunting is the primary use of the compartment with a small portion of the Shore to Shore Equestrian trail in section three.

Fire Protection:

No significant fire concerns in most of the compartment.

Additional Compartment Information:

The following reports from the Inventory are attached:

- Total Acres by Cover Type and Age Class**
- Cover Type by Harvest Method**
- Proposed Treatments – No Limiting Factors**
- Proposed Treatments – With Limiting Factors**
- Stand Details (Forested and Nonforested)**
- Dedicated and Proposed Special Conservation Areas**
- Site Condition Details**

The following information is displayed, where pertinent, on the attached compartment maps:

- Base feature information, stand boundaries, cover types, and numbers**
- Proposed treatments**
- Site condition boundaries**
- Details on the road access system**

Cover Type & Treatment Map

Compartment: 188
 T35N R01W Sec. 1, 2, 3
 County: Cheboygan
 Unit: Gaylord
 YOE: 2015
 Acres: 1,765 GIS Calculated
 Examiner: Paul Roell
 Map Revised: 04/08/2014
 Map Phase: Post-Review

Stand #
 23
Stocking Density
 (412)0 - A7
 Level 3 OI
 Level 4 Code
Cover Type Code

- Remonumented Section Corners
- Miris Corners
- PLSS Corner
- Unclassified Corners
- Hiking Trails
- Bike Trails
- Horse Trails
- Snowmobile Trails
- Highway
- County Paved Roads
- Paved Roads
- County Gravel Roads
- Gravel Roads
- Poor Dirt Roads
- County Poor Dirt Roads
- Trail (Non-Recreation)
- Closed Roads
- Powerline
- Bike Trail
- Horse Trail
- Hiking Trail
- Snowmobile Trail
- Stream
- Intermittent Stream
- State Forest Land
- Treatments**
- Clearcut (w/Reserves, Patch/Strip)
- Mowing
- Forest Stands**
- Level 3**
- 411 - Northern Hardwood
- 413 - Aspen Types
- 611 - Lowland Deciduous Forest
- 613 - Lowland Mixed Forest
- Non-Forest Stands**
- Level 3**
- 310 - Herbaceous Openland
- 622 - Lowland Shrub

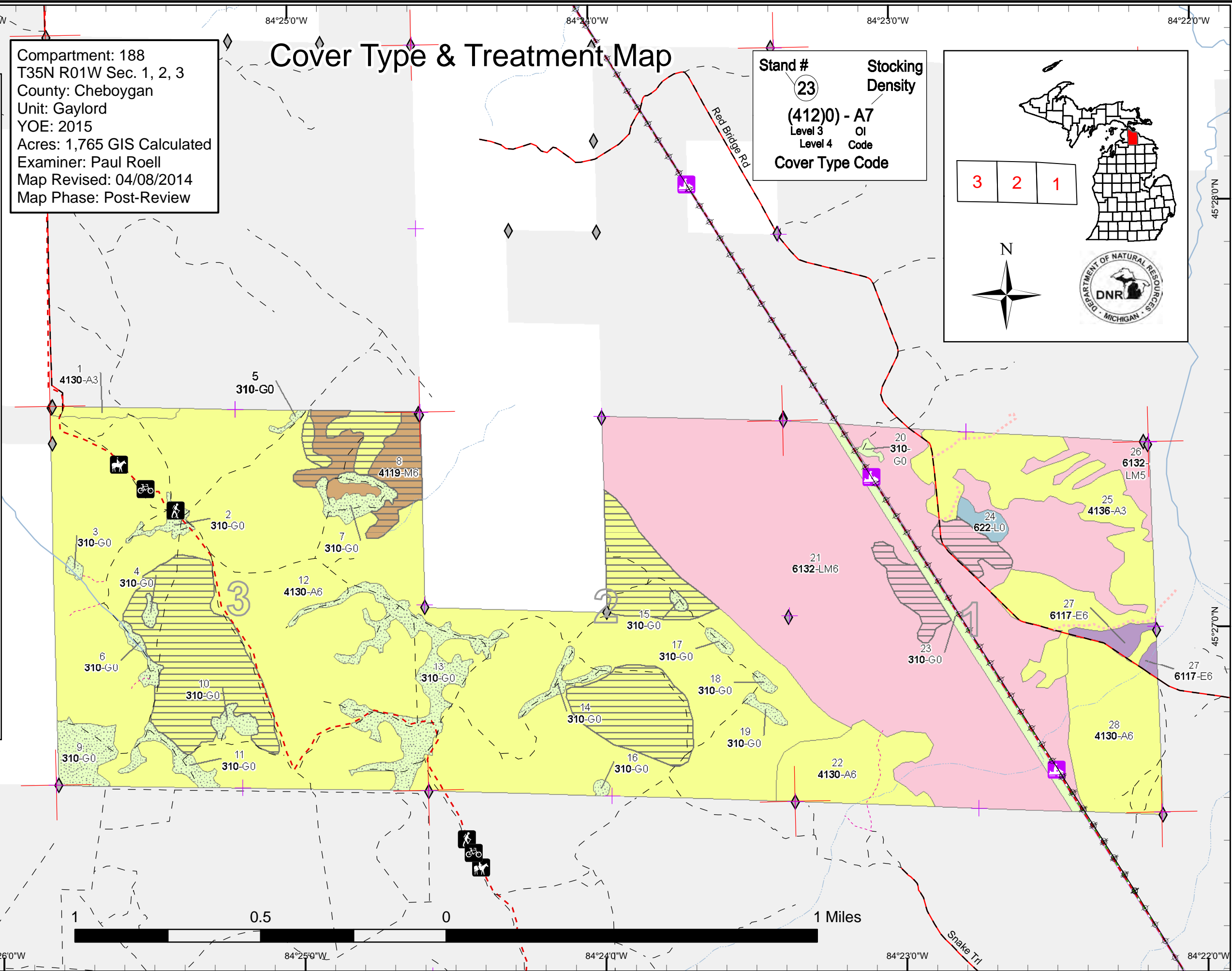

Stand Boundary Map

Compartment: 188
 T35N R01W Sec. 1, 2, 3
 County: Cheboygan
 Unit: Gaylord
 YOE: 2015
 Acres: 1,765 GIS Calculated
 Examiner: Paul Roell
 Map Revised: 04/08/2014
 Map Phase: Post-Review

Stand #
 23
Stocking Density
 (412)0 - A7
 Level 3 OI
 Level 4 Code
Cover Type Code

3 2 1

- Remonumented Section Corners
 - Miris Corners
 - PLSS Corner
 - Unclassified Corners
 - Hiking Trails
 - Bike Trails
 - Horse Trails
 - Snowmobile Trails
 - Highway
 - County Paved Roads
 - Paved Roads
 - County Gravel Roads
 - Gravel Roads
 - Poor Dirt Roads
 - County Poor Dirt Roads
 - Trail (Non-Recreation)
 - Closed Roads
 - Powerline
 - Bike Trail
 - Horse Trail
 - Hiking Trail
 - Snowmobile Trail
 - Stream
 - Intermittent Stream
 - Stand Boundaries
- Forest Stands**
- Level 3
- 411 - Northern Hardwood
 - 413 - Aspen Types
 - 611 - Lowland Deciduous Forest
 - 613 - Lowland Mixed Forest
- Non-Forest Stands**
- Level 3
- 310 - Herbaceous Openland
 - 622 - Lowland Shrub

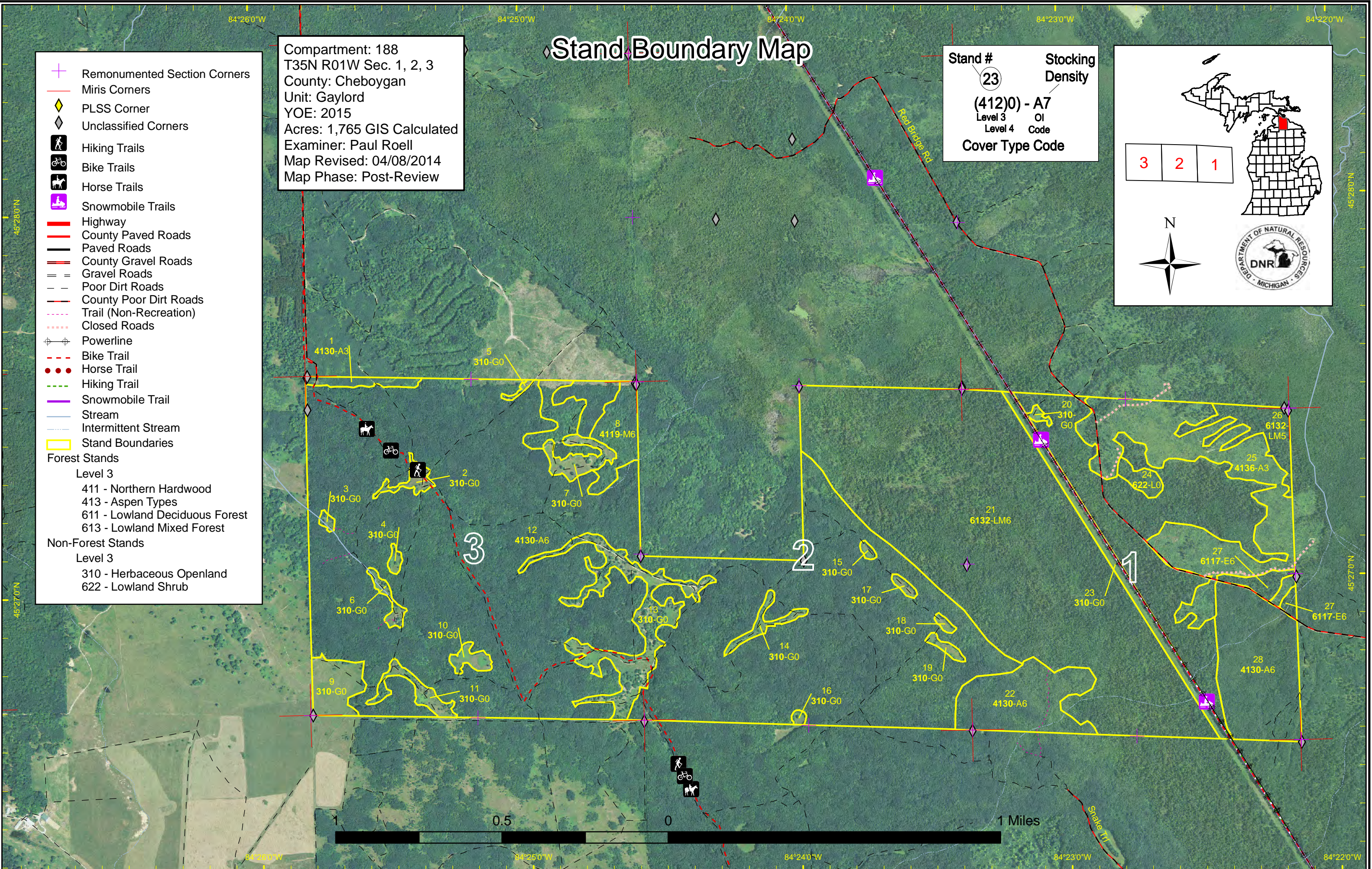

Compartment: 188
 T35N R01W Sec. 1, 2, 3
 County: Cheboygan
 Unit: Gaylord
 YOY: 2015
 Acres: 1,765 GIS Calculated
 Examiner: Paul Roell
 Map Revised: 04/08/2014
 Map Phase: Post-Review

Special Conservation Areas & Site Conditions Map

Stand #
 23
Stocking Density
 (412)0 - A7
 Level 3 OI
 Level 4 Code
Cover Type Code

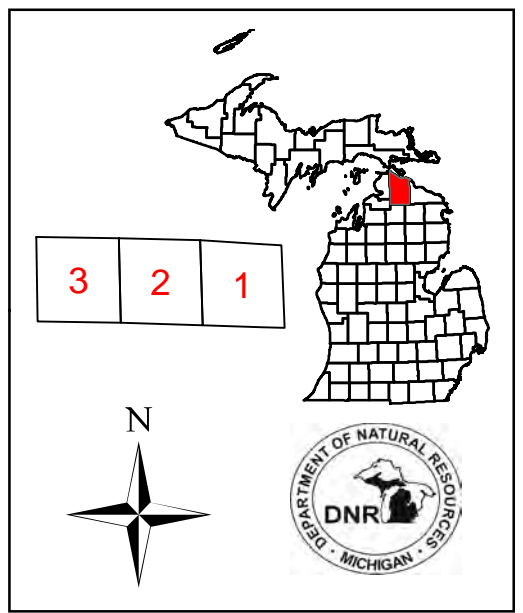

+ Remonumented Section Corners
 — Miris Corners
 □ Stand Boundaries
 Site Condition Available
 □ Unavailable (Factor - Number)
 Site Condition Type
 Unavailable Factors
 2G: Too wet (sensitive soils, does not include access issues)

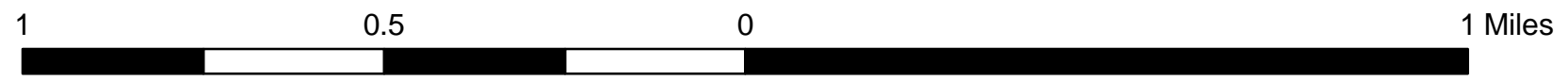
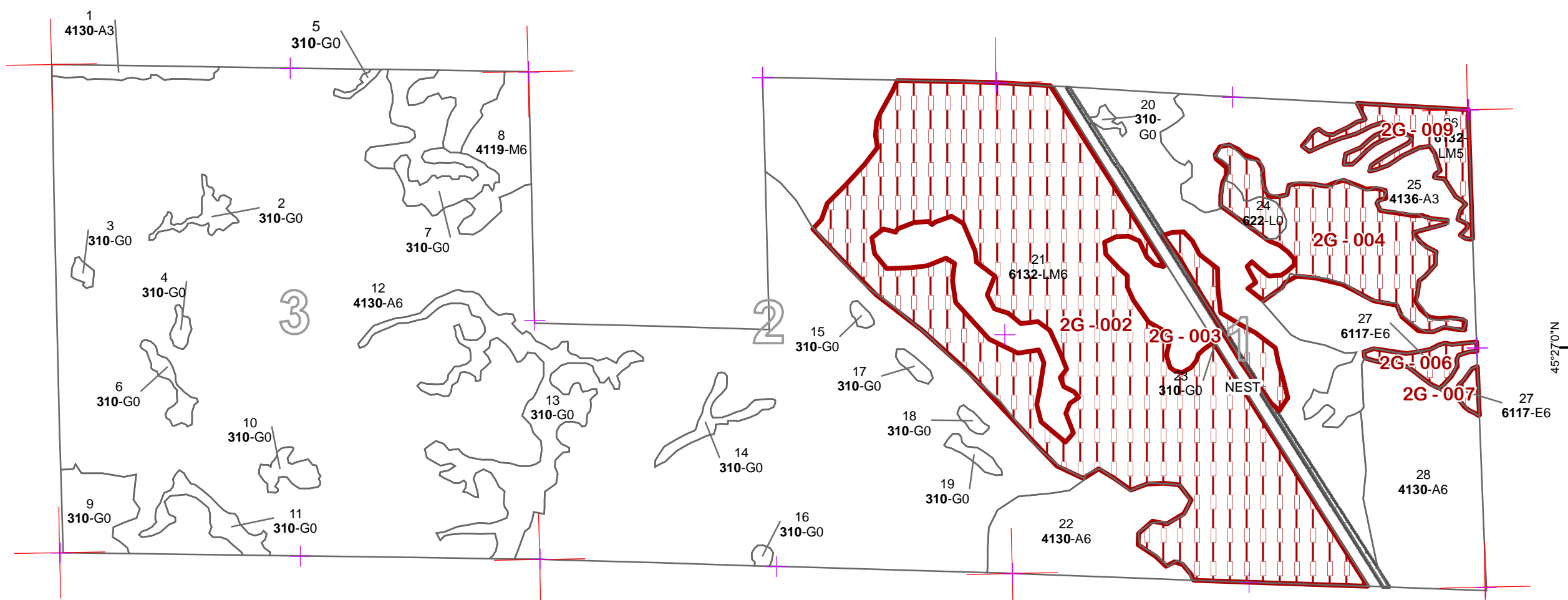

84°26'0"W 84°25'0"W 84°24'0"W 84°23'0"W 84°22'0"W

45°28'0"N

45°27'0"N

45°28'0"N

45°27'0"N

Cover Type & Treatment Map

Compartment: 188
 T35N R01W Sec. 1, 2, 3
 County: Cheboygan
 Unit: Gaylord
 YOY: 2015
 Acres: 1,765 GIS Calculated
 Examiner: Paul Roell
 Map Revised: 04/08/2014
 Map Phase: Post-Review

Stand #
 23
Stocking Density
 (412)0 - A7
 Level 3 OI
 Level 4 Code
Cover Type Code

- Remonumented Section Corners
- Miris Corners
- PLSS Corner
- Unclassified Corners
- Hiking Trails
- Bike Trails
- Horse Trails
- Snowmobile Trails
- Highway
- County Paved Roads
- Paved Roads
- County Gravel Roads
- Gravel Roads
- Poor Dirt Roads
- County Poor Dirt Roads
- Trail (Non-Recreation)
- Closed Roads
- Powerline
- Bike Trail
- Horse Trail
- Hiking Trail
- Snowmobile Trail
- Stream
- Intermittent Stream
- State Forest Land
- Treatments**
- Clearcut (w/Reserves, Patch/Strip)
- Mowing
- Forest Stands
- Non-Forest Stands

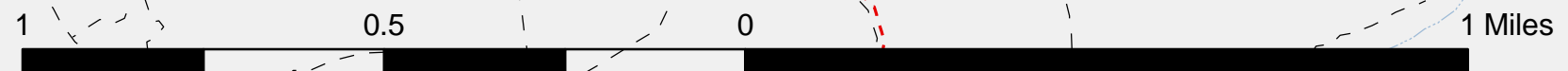
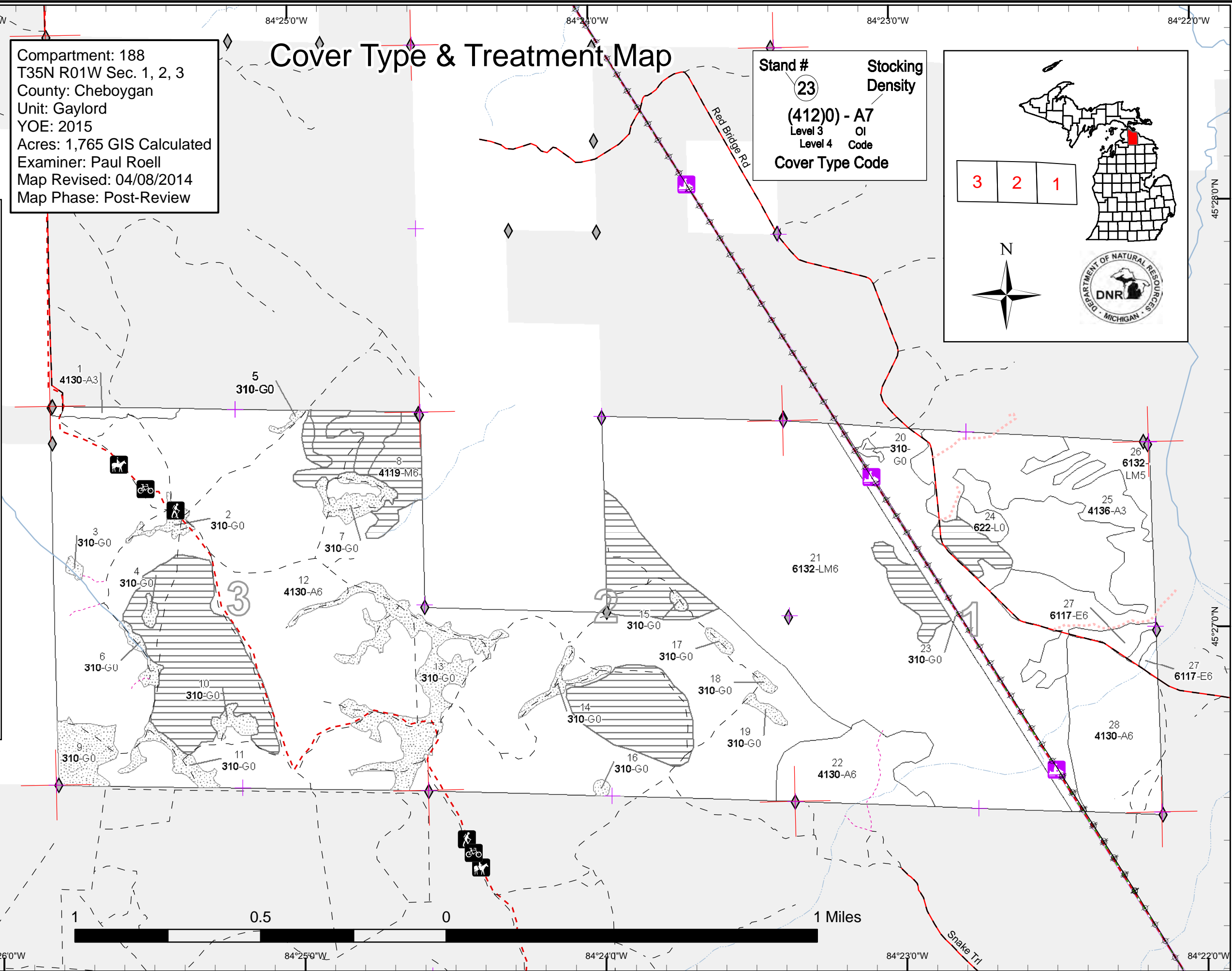

Report 1 – Total Acres by Cover Type and Age Class



	Age Class													Total	
	0-9	10-19	20-29	30-39	40-49	50-59	60-69	70-79	80-89	90-99	100-109	110-119	120 +		Uneven Age
Aspen	110	0	110	849	0	0	0	0	0	0	0	0	0	0	1069
Herbaceous Openland	124	0	0	0	0	0	0	0	0	0	0	0	0	0	124
Lowland Deciduous	0	0	0	0	0	8	0	0	0	0	0	0	0	0	8
Lowland Mixed Forest	0	0	0	0	0	0	0	0	0	526	0	0	0	0	526
Lowland Shrub	5	0	0	0	0	0	0	0	0	0	0	0	0	0	5
Northern Hardwood	0	0	0	0	33	0	0	0	0	0	0	0	0	0	33
Total	239	0	110	849	33	8	0	0	0	526	0	0	0	0	1765



Report 2 – Proposed Treatment Summaries

Gaylord Mgt. Unit
Year of Entry 2015

Compartment 188
Total Compartment Acres: 1,765

Acres by Treatment Type

Commercial Harvest - 215 Tree Planting - 0 Other - 0
 Habitat Cut - 0 Opening Maintenance - 10

Cover Type by Harvest Method

	Clearcut	Selection	Seed Tree	Shelterwood	Thinning	Other - Specify	Total Acres
Aspen Types	162	0	0	0	0	0	162
Lowland Mixed Forest	24	0	0	0	0	0	24
Northern Hardwood	30	0	0	0	0	0	30
Total	215	0	0	0	0	0	215



S t a n d	Treatment Name	Acres	CoverType	Size Density	Stand Age	BA Range	Treatment Type	Treatment Method	Cover Type Objective	Approval Status
8	52188008-Cut	29.6	4119 - Mixed Northern Hardwoods	High Density Pole	42	51-80	Harvest	Clearcut with Reserves	4116 - Mixed N. Hardwood - Aspen	Fld. Tr. Bdy. - Incomplete

Prescription Clear Cut all trees two inches or greater in diameter. Retention is the part of the stand that is not getting treated. Protect non-forested openings during harvesting operations do not allow wood to be chipped or decked in the openings. Sign and protect the Shore to Shore trail/two track during harvest activities if it is used as a haul road.

Other
Comments:

Next
Steps: Regen survey. Acceptable regeneration is a fully stocked stand of northern hardwoods and mixed aspen.

Proposed
Start Date: 10/01/2014

12	52188012_ne w_small_small I-Cut	13.5	4130 - Aspen	High Density Pole	39		Harvest	Clearcut with Reserves	4130 - Aspen	Fld. Tr. Bdy. - Incomplete
----	---------------------------------------	------	--------------	-------------------------	----	--	---------	---------------------------	--------------	-------------------------------

Prescription Clear cut all trees two inches and greater in diameter.
Specs: Retention is a portion of stand 12 that is not being harvested. Protect non-forested openings during harvesting operations do not allow wood to be chipped or decked in the openings. Sign and protect the Shore to Shore trail/two track during harvest activities if it is used as a haul road.

Other
Comments:

Next
Steps: Regen Survey. Acceptable regeneration is aspen with a mix of hardwood species.

Proposed
Start Date: 10/01/2014

12	52188012_sm all-Cut	148.3	4130 - Aspen	High Density Pole	39		Harvest	Clearcut with Reserves	4130 - Aspen	Fld. Tr. Bdy. - Incomplete
----	------------------------	-------	--------------	-------------------------	----	--	---------	---------------------------	--------------	-------------------------------

Prescription Clear cut all trees two inches and greater in diameter.
Specs: Retention is a portion of stand 12 that is not being harvested. Protect non-forested openings during harvesting operations do not allow wood to be chipped or decked in the openings. Sign and protect the Shore to Shore trail/two track during harvest activities.

Other
Comments:

Next
Steps: Regen survey. Acceptable regeneration is aspen with a mix of hardwood species.

Proposed
Start Date: 10/01/2014

21	52188021_sm all_exp-1-Cut	13.1	6132 - Mixed Lowland Forest with Cedar	High Density Pole	95	81-110	Harvest	Clearcut with Reserves	6117 - Lowland Deciduous, Mixed Coniferous	Fld. Tr. Bdy. - Incomplete
----	------------------------------	------	--	-------------------------	----	--------	---------	---------------------------	--	-------------------------------

Prescription Clear cut all trees two inches and greater in diameter.
Specs: Retention is a portion of stand 21 that is not being harvested. Sign and protect the rail trail during harvest activities.

Other
Comments:

Next
Steps: Regen survey. Acceptable regeneration is a well stocked mix of current species, except Cedar.

Proposed
Start Date: 10/01/2014



Stand	Treatment Name	Acres	CoverType	Size Density	Stand Age	BA Range	Treatment Type	Treatment Method	Cover Type Objective	Approval Status
21	52188021_sm all_small-Cut	10.8	6132 - Mixed Lowland Forest with Cedar	High Density Pole	95	81-110	Harvest	Clearcut with Reserves	6117 - Lowland Deciduous, Mixed Coniferous	Fld. Tr. Bdy. - Incomplete
<u>Prescription</u> Clear cut all trees two inches and greater in diameter. Leave all white pine and red pine (4%). Retention is a portion of stand 21 that is not being										
<u>Specs:</u> harvested.										
<u>Other</u>										
<u>Comments:</u>										
<u>Next</u> Regen survey. Acceptable regeneration is a well stocked mix of current species, except Cedar.										
<u>Steps:</u>										
<u>Proposed</u>										
<u>Start Date:</u> 10/01/2014										
2	NF_52188002- NonFor	4.2	310 - Herbaceous Openland				Non-Forest Management	Mowing	3102 - Grass	Fld. Tr. Bdy. - Incomplete
<u>Prescription</u> Mow, / plant.										
<u>Specs:</u>										
<u>Other</u>										
<u>Comments:</u>										
<u>Next</u>										
<u>Steps:</u>										
<u>Proposed</u>										
<u>Start Date:</u> Unspecified										
3	NF_52188003- NonFor	1.2	310 - Herbaceous Openland				Non-Forest Management	Mowing	3102 - Grass	Fld. Tr. Bdy. - Incomplete
<u>Prescription</u> Mow, / plant.										
<u>Specs:</u>										
<u>Other</u>										
<u>Comments:</u>										
<u>Next</u>										
<u>Steps:</u>										
<u>Proposed</u>										
<u>Start Date:</u> Unspecified										
4	NF_52188004- NonFor	1.6	310 - Herbaceous Openland				Non-Forest Management	Mowing	3102 - Grass	Fld. Tr. Bdy. - Incomplete
<u>Prescription</u> Mow, / plant.										
<u>Specs:</u>										
<u>Other</u>										
<u>Comments:</u>										
<u>Next</u>										
<u>Steps:</u>										
<u>Proposed</u>										
<u>Start Date:</u> Unspecified										
5	NF_52188005- NonFor	1.0	310 - Herbaceous Openland				Non-Forest Management	Mowing	3102 - Grass	Fld. Tr. Bdy. - Incomplete
<u>Prescription</u> Mow, / plant.										
<u>Specs:</u>										
<u>Other</u>										
<u>Comments:</u>										
<u>Next</u>										
<u>Steps:</u>										
<u>Proposed</u>										
<u>Start Date:</u> Unspecified										



S t a n d	Treatment Name	Acres	CoverType	Size Density	Stand Age	BA Range	Treatment Type	Treatment Method	Cover Type Objective	Approval Status
6	NF_52188006- NonFor	3.7	310 - Herbaceous Openland				Non-Forest Management	Mowing	3102 - Grass	Fld. Tr. Bdy. - Incomplete
<u>Prescription</u> Mow, /plant.										
<u>Specs:</u>										
<u>Other</u>										
<u>Comments:</u>										
<u>Next</u>										
<u>Steps:</u>										
<u>Proposed</u>										
<u>Start Date:</u> Unspecified										
7	NF_52188007- NonFor	9.4	310 - Herbaceous Openland				Non-Forest Management	Mowing	3102 - Grass	Fld. Tr. Bdy. - Incomplete
<u>Prescription</u> Mow, / plant.										
<u>Specs:</u>										
<u>Other</u>										
<u>Comments:</u>										
<u>Next</u>										
<u>Steps:</u>										
<u>Proposed</u>										
<u>Start Date:</u> Unspecified										
9	NF_52188009- NonFor	15.0	310 - Herbaceous Openland				Non-Forest Management	Mowing	3102 - Grass	Fld. Tr. Bdy. - Incomplete
<u>Prescription</u> Mow,/ plant.										
<u>Specs:</u>										
<u>Other</u>										
<u>Comments:</u>										
<u>Next</u>										
<u>Steps:</u>										
<u>Proposed</u>										
<u>Start Date:</u> Unspecified										
10	NF_52188010- NonFor	4.2	310 - Herbaceous Openland				Non-Forest Management	Mowing	3102 - Grass	Fld. Tr. Bdy. - Incomplete
<u>Prescription</u> Mow,/plant.										
<u>Specs:</u>										
<u>Other</u>										
<u>Comments:</u>										
<u>Next</u>										
<u>Steps:</u>										
<u>Proposed</u>										
<u>Start Date:</u> Unspecified										
11	NF_52188011- NonFor	7.5	310 - Herbaceous Openland				Non-Forest Management	Mowing	3102 - Grass	Fld. Tr. Bdy. - Incomplete
<u>Prescription</u> Mow,/ plant.										
<u>Specs:</u>										
<u>Other</u>										
<u>Comments:</u>										
<u>Next</u>										
<u>Steps:</u>										
<u>Proposed</u>										
<u>Start Date:</u> Unspecified										



S t a n d	Treatment Name	Acres	CoverType	Size Density	Stand Age	BA Range	Treatment Type	Treatment Method	Cover Type Objective	Approval Status
13	NF_52188013- NonFor	41.4	310 - Herbaceous Openland				Non-Forest Management	Mowing	3102 - Grass	Fld. Tr. Bdy. - Incomplete
<u>Prescription</u> Mow,/ plant.										
<u>Specs:</u>										
<u>Other</u>										
<u>Comments:</u>										
<u>Next</u>										
<u>Steps:</u>										
<u>Proposed</u>										
<u>Start Date:</u> Unspecified										
14	NF_52188014- NonFor	5.2	310 - Herbaceous Openland				Non-Forest Management	Mowing	3102 - Grass	Fld. Tr. Bdy. - Incomplete
<u>Prescription</u> Mow/plant.										
<u>Specs:</u>										
<u>Other</u>										
<u>Comments:</u>										
<u>Next</u>										
<u>Steps:</u>										
<u>Proposed</u>										
<u>Start Date:</u> 10/01/2014										
15	NF_52188015- NonFor	1.1	310 - Herbaceous Openland				Non-Forest Management	Mowing	3102 - Grass	Fld. Tr. Bdy. - Incomplete
<u>Prescription</u> Mow/plant.										
<u>Specs:</u>										
<u>Other</u>										
<u>Comments:</u>										
<u>Next</u>										
<u>Steps:</u>										
<u>Proposed</u>										
<u>Start Date:</u> Unspecified										
16	NF_52188016- NonFor1	1.0	310 - Herbaceous Openland				Non-Forest Management	Mowing	3102 - Grass	Fld. Tr. Bdy. - Incomplete
<u>Prescription</u> Mow,/plant.										
<u>Specs:</u>										
<u>Other</u>										
<u>Comments:</u>										
<u>Next</u>										
<u>Steps:</u>										
<u>Proposed</u>										
<u>Start Date:</u> 10/01/2014										
17	NF_52188017- NonFor	1.7	310 - Herbaceous Openland				Non-Forest Management	Mowing	3102 - Grass	Fld. Tr. Bdy. - Incomplete
<u>Prescription</u> Mow/plant.										
<u>Specs:</u>										
<u>Other</u>										
<u>Comments:</u>										
<u>Next</u>										
<u>Steps:</u>										
<u>Proposed</u>										
<u>Start Date:</u> Unspecified										



S
t
a
n
d

Treatment Name	Acres	CoverType	Size Density	Stand Age	BA Range	Treatment Type	Treatment Method	Cover Type Objective	Approval Status
18 NF_52188018-NonFor	1.2	310 - Herbaceous Openland				Non-Forest Management	Mowing	3102 - Grass	Fld. Tr. Bdy. - Incomplete

Prescription Mow,/plant.
Specs:

Other
Comments:

Next
Steps:

Proposed
Start Date: Unspecified

19 NF_52188019-NonFor	2.2	310 - Herbaceous Openland				Non-Forest Management	Mowing	3102 - Grass	Fld. Tr. Bdy. - Incomplete
-----------------------	-----	---------------------------	--	--	--	-----------------------	--------	--------------	----------------------------

Prescription Mow,/plant.
Specs:

Other
Comments:

Next
Steps:

Proposed
Start Date: Unspecified

**Total Treatment
Acreage Proposed: 317.1**



S
t
a
n
d

Treatment Name	Acres	CoverType	Size Density	Stand Age	BA Range	Treatment Type	Treatment Method	Cover Type Objective	Approval Status
----------------	-------	-----------	--------------	-----------	----------	----------------	------------------	----------------------	-----------------

#Type! #Type!

Prescription
Specs:

Other
Comment:

Next
Steps:

Proposed
Start Date: #Type!

Limiting Factor

Total Treatment
Acreage Proposed: 0.0

Report 5 – Site Conditions

Gaylord Mgt. Unit
Paul Roell : Examiner

Compartment 188
Year of Entry 2015

Availability for Management

Total Acres	Acres		Dominant Site Conditions	Dominant Site Conditions		
	Available	Not Available		No	5E	2G
1068	1058	9	Aspen	1,058	8	2
8		8	Lowland Deciduous			8
525	156	369	Lowland Mixed Forest	156		369
33	33		Northern Hardwood	33		
1,633	1,247	386	Total Forested Acres	1,247	8	378
	76%	24%	Relative Percent			

**Due to limitations in the current Site Conditions Analysis tool, all nonforested acres are considered available. Future development will enable analysis of nonforested types.*

Site No.	Dominant Site Cond Availability	Dominant Site Condition	Acres	Other Site Condition	Other Site Condition	Other Site Condition	Other Site Condition
002	Not Available	2G: Too wet (sensitive soils, does not include access issues)	292				
Comments:							
003	Not Available	2G: Too wet (sensitive soils, does not include access issues)	13				
Comments:							
004	Not Available	2G: Too wet (sensitive soils, does not include access issues)	54				
Comments:							

Report 5 – Site Conditions

Gaylord Mgt. Unit
Paul Roell : Examiner

Compartment 188
Year of Entry 2015

006	Not Available	2G: Too wet (sensitive soils, does not include access issues)	6
Comments:			
007	Not Available	2G: Too wet (sensitive soils, does not include access issues)	2
Comments:			
009	Not Available	2G: Too wet (sensitive soils, does not include access issues)	19
Comments:			
011	Not Available	5E: Long Term Retention	3
Comments: 52188012-cut			
012	Not Available	5E: Long Term Retention	2
Comments: 52188012-Cut			
013	Not Available	5E: Long Term Retention	2
Comments: 52188012-cut			
014	Not Available	5E: Long Term Retention	1
Comments:			



Report 6 – PROPOSED SPECIAL CONSERVATION AREA* (SCA) DETAILS

* This is a partial list of SCAs for this compartment. Not included are those areas identified under other Department initiatives (Natural Rivers, Deer Wintering Areas, etc.). Those will be identified in separate, future map and report products.

SCA Name	SCA Category	Detail Type	Recommendation	Acres
NEST	Concentrated Recreation Area	Rail-Trail Corridor	SCA	7.3
Comments				



Report 7 – EXISTING SPECIAL CONSERVATION AREA DETAILS

* This is a list of SCA's for this compartment along with a 1/4 mile buffer surrounding the compartment. Refer to the Special Conservation Area Map for locations of the below listed Conservation Areas.

ERA = Ecological Reference Area
 HCVA = High Conservation Value Area
 SCA = Special Conservation Area

Conservation Area	Type	Description
SCA	Archaeological Site	An aquatic or terrestrial area of the State that contains physical remains of human occupation. These are sites of cultural and historical significance that may occur upon terrestrial areas and Great Lakes bottomlands. They include thousands of Native American settlements and burial sites, as well as French and British outposts, nineteenth century logging camps, mines and homesteads. Beneath the waters of the Great Lakes, there are shipwrecks and other remains documenting the maritime trade. Such sites may be identified by Natural heritage data from the State Historic Preservation Office. Proposed treatments in this compartment will be implemented in such a manner as to maintain the integrity of these sites. Due to the sensitive nature of this information, no further detail about location is available.

S
t
a
n
d

Gaylord Mgt. Unit

Report 8 – Forested Stands

Compartment: 188
Year of Entry: 2015

	Level 4 Cover Type	Size Density	Acres	Stand Age	BA Range	General Comments:
1	4130 - Aspen	High Density Sapling	5.9	6		
8	4119 - Mixed Northern Hardwoods	High Density Pole	32.6	42	51-80	
12	4130 - Aspen	High Density Pole	849.1	39		
21	6132 - Mixed Lowland Forest with Cedar	High Density Pole	506.7	95	81-110	
22	4130 - Aspen	High Density Pole	43.7	26		
25	4136 - Aspen, Mixed Conifer	High Density Sapling	103.9	6		
26	6132 - Mixed Lowland Forest with Cedar	Medium Density Pole	18.9	99		
27	6117 - Lowland Deciduous, Mixed Coniferous	High Density Pole	8.2	59	51-80	
28	4130 - Aspen	High Density Pole	66.5	26		



Stand	Cover Type	Acres	Managed Site	Management Priority (Objective)	General Comments:
2	310 - Herbaceous Openland	4.2	No	Unspecified	
3	310 - Herbaceous Openland	1.2	Unspecified	Unspecified	
4	310 - Herbaceous Openland	1.6	No	Unspecified	
5	310 - Herbaceous Openland	1.0	Unspecified	Unspecified	
6	310 - Herbaceous Openland	3.7	No	Unspecified	
7	310 - Herbaceous Openland	9.4	Unspecified	Unspecified	
9	310 - Herbaceous Openland	15.0	Unspecified	Unspecified	
10	310 - Herbaceous Openland	4.2	Unspecified	Unspecified	
11	310 - Herbaceous Openland	7.5	No	Unspecified	
13	310 - Herbaceous Openland	41.4	Unspecified	Unspecified	
14	310 - Herbaceous Openland	5.2	No	Unspecified	
15	310 - Herbaceous Openland	1.1	Unspecified	Unspecified	
16	310 - Herbaceous Openland	1.0	Unspecified	Unspecified	
17	310 - Herbaceous Openland	1.7	Unspecified	Unspecified	
18	310 - Herbaceous Openland	1.2	Unspecified	Unspecified	
19	310 - Herbaceous Openland	2.2	Unspecified	Unspecified	
20	310 - Herbaceous Openland	1.2	Unspecified	Unspecified	
23	310 - Herbaceous Openland	21.3	Unspecified	Unspecified	Power line and the rail trail



Stand	Cover Type	Acres	Managed Site	Management Priority (Objective)	General Comments:
24	622 - Lowland Shrub	5.4	No	Unspecified	Thick tag alder, some red maple, and black ash. A little spruce mixed in.