



# Compartment Review Presentation

Gaylord Forest Management Unit

Compartment 52109

Entry Year 2022

Acreage: 937

County Emmet

Management Area: Emmet Moraines

---

**Revision Date:** 2020-03-19

**Stand Examiner:** Shannon Harig

**Legal Description:**

T37N R05W Sec. 5, 9, 12, 13, 15, 16

**Identified Planning Goals:**

To provide for the protection, integrated management and responsible use of a healthy, productive, and undiminished forest resource base for the social, recreational, environmental, and economic benefit of the State of Michigan.

**Soil and topography:**

The part of the compartment west of Canby Rd. is level and wet, primarily Carbondale Muck. West of Pleasantview Rd. the topography is rolling with numerous seeps and drainages, primarily Emmet Loamy Sand and Blue Lake Loamy Sand.

**Ownership Patterns, Development, and Land Use in and Around the Compartment:**

State ownership is not contiguous and is mostly surrounded by private property.

**Unique Natural Features:**

**Archeological, Historical, and Cultural Features:**

**Special Management Designations or Considerations:**

**Watershed and Fisheries Considerations:**

**Wildlife Habitat Considerations:**

This fragmented compartment offers potential habitats for woodland raptors and bald eagles, with Lark's Lake adjacent to a portion of the compartment.

**Mineral Resource and Development Concerns and/or Restrictions**

There are several active sand/gravel pits located in the area. Much of the compartment is covered by wetlands, which could limit surface mining potential. There may be sand & gravel potential on uplands in sections 12 & 13. There is no known oil & gas potential in this area, and there are no active oil & gas leases. There is no known metallic mineral potential in this part of the state.

**Vehicle Access:**

Limited access to most of the compartment.

**Survey Needs:**

**Recreational Facilities and Opportunities:**

**Fire Protection:**

**Additional Compartment Information:**

**The following reports from the Inventory are attached:**

- Total Acres by Cover Type and Age Class**
- Cover Type by Harvest Method**
- Proposed Treatments – No Limiting Factors**
- Proposed Treatments – With Limiting Factors**
- Stand Details (Forested and Nonforested)**
- Dedicated and Proposed Special Conservation Areas**
- Site Condition Details**

**The following information is displayed, where pertinent, on the attached compartment maps:**

- Base feature information, stand boundaries, cover types, and numbers**
- Proposed treatments**
- Site condition boundaries**
- Details on the road access system**

# Cover Type & Treatments Map

Compartment: 109  
 T37N, R05W, Sec. 5, 9, 12, 13,  
 15, 16  
 County: Emmet  
 Unit: Gaylord  
 Mgmt Area: Emmet Moraines  
 YOE: 2022  
 Acres: 937 GIS Calculated  
 Examiner: Shannon Harig  
 Map Revised: 11/20/2020  
 Map Phase: Post-Review

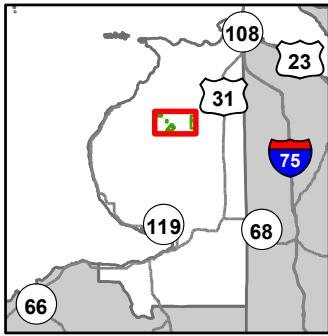

- Miris Corners
- + Remonumented Section Corners
- Counties
- DNR - Secondary Forest Road
- DNR - Forest Access Route
- Federal / State / County - Paved Road
- Federal / State - Dirt / Gravel Road
- County - Gravel Road
- County - Dirt Road (Seasonal)
- Private - Dirt / Gravel Road
- + Snowmobile Trails
- Designated ORV Route
- Designated Snowmobile Trails
- Intermittent Stream
- Lake/Pond
- Perennial River
- Lakes and Rivers
- Powerline
- Compartment Boundary
- Treatments with Site Conditions
- Clearcut (w/Reserves)
- 411 - Northern Hardwood
- 413 - Aspen
- 419 - Mixed Upland Deciduous
- 611 - Lowland Deciduous Forest
- 612 - Lowland Coniferous Forest
- 310 - Herbaceous Openland
- 330 - Low Density Trees
- 622 - Lowland Shrub
- 623 - Emergent Wetland

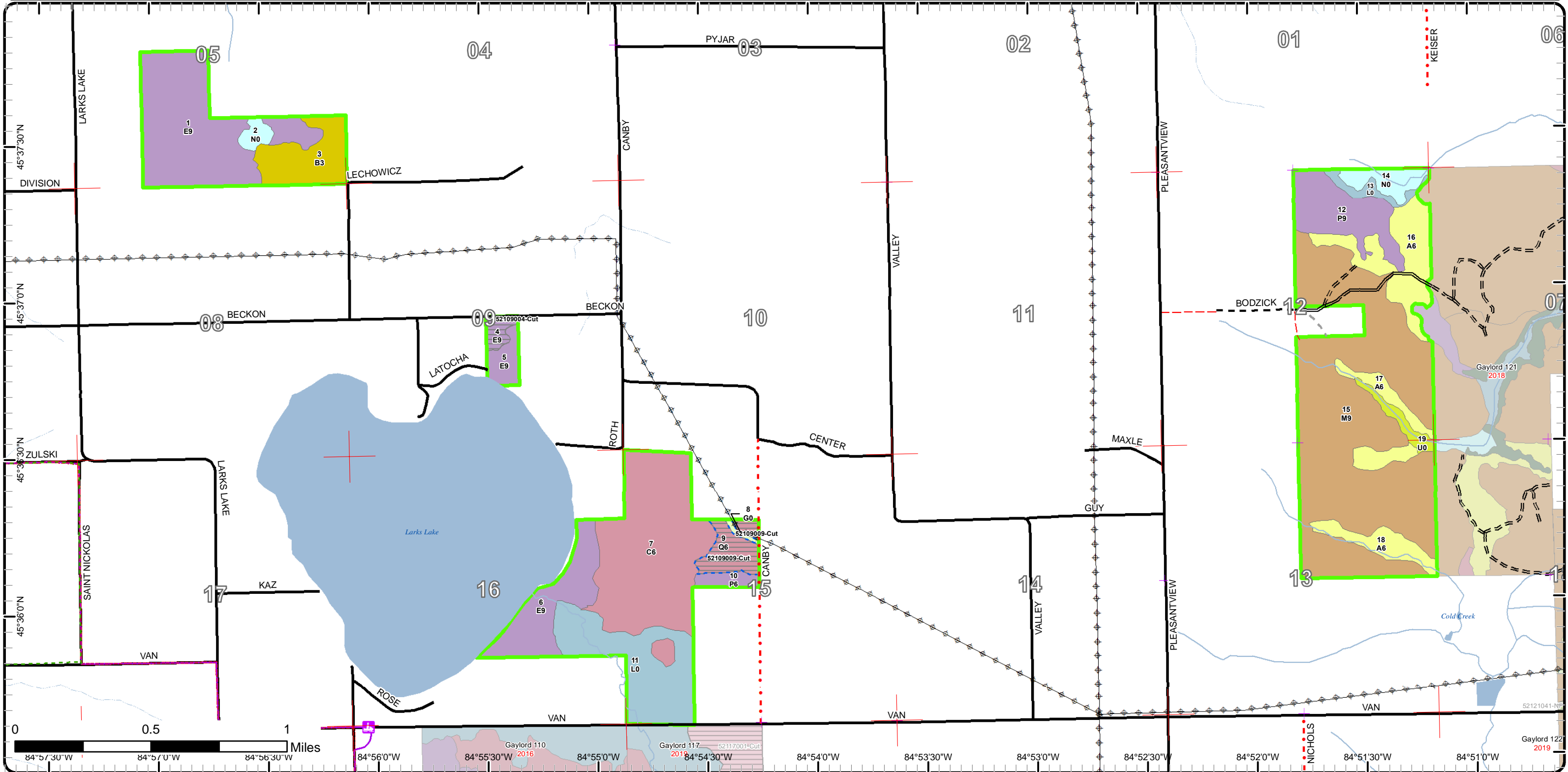

# Cover Type & Treatments Map

Compartment: 109  
 T37N, R05W, Sec. 5, 9, 12, 13, 15, 16  
 County: Emmet  
 Unit: Gaylord  
 Mgmt Area: Emmet Moraines  
 YOE: 2022  
 Acres: 937 GIS Calculated  
 Examiner: Shannon Harig  
 Map Revised: 11/20/2020  
 Map Phase: Post-Review

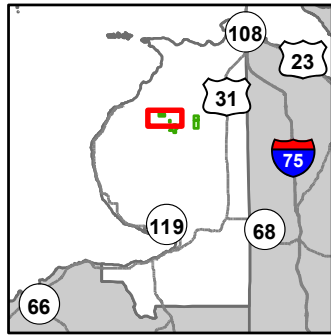

- Miris Corners
- Remonumented Section Corners
- Counties
- Federal / State / County - Paved Road
- County - Gravel Road
- ORV Routes
- Designated Hiking Trails
- Designated Snowshoe Trails
- Designated ORV Route
- Designated Snowmobile Trails
- Intermittent Stream
- Lake/Pond
- Perennial River
- Lakes and Rivers
- Powerline
- Compartment Boundary
- Clearcut (w/Reserves)
- 419 - Mixed Upland Deciduous
- 611 - Lowland Deciduous Forest
- 612 - Lowland Coniferous Forest
- 623 - Emergent Wetland

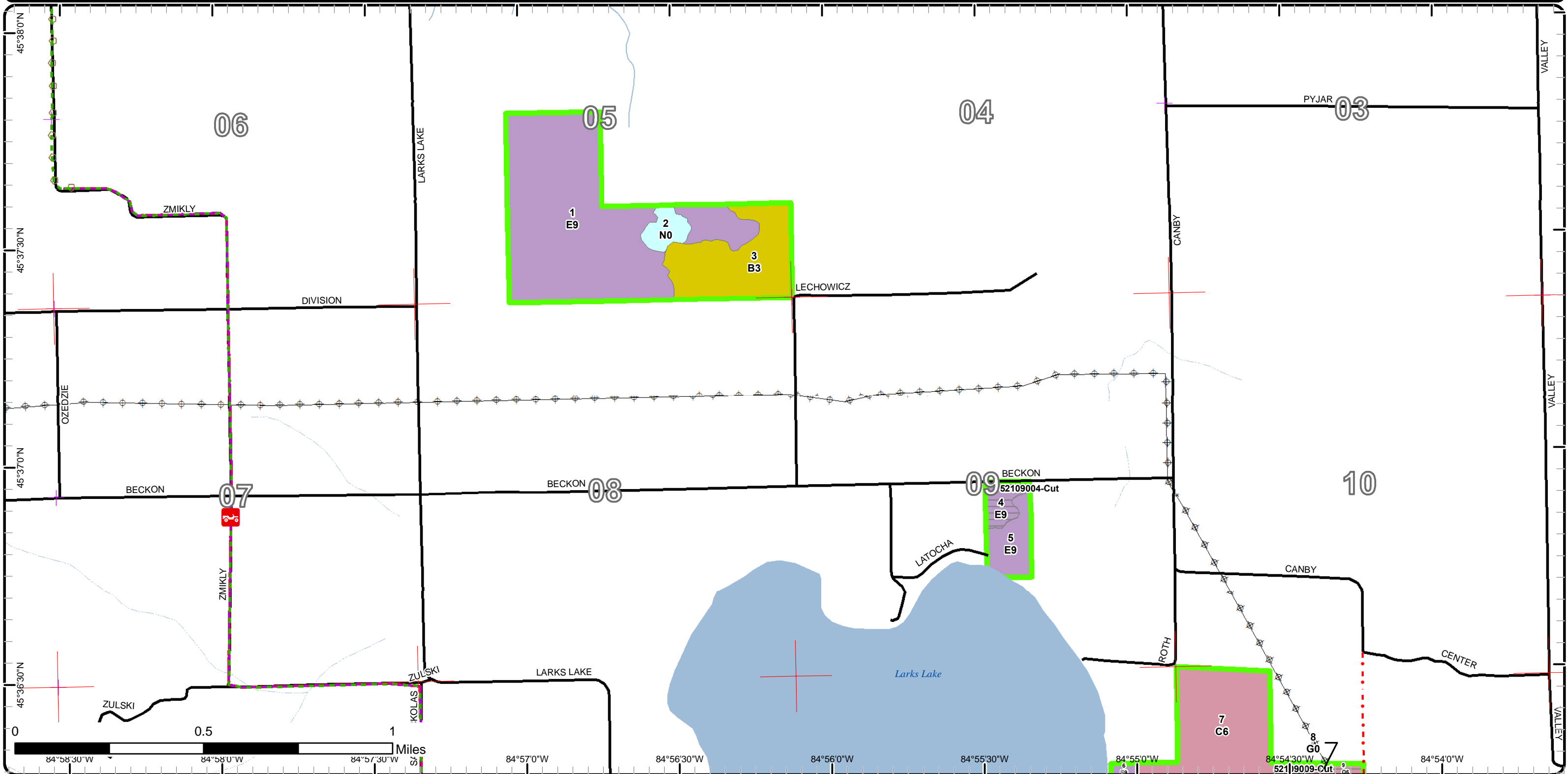

# Cover Type & Treatments Map

Compartment: 109  
 T37N, R05W, Sec. 5, 9, 12, 13,  
 15, 16  
 County: Emmet  
 Unit: Gaylord  
 Mgmt Area: Emmet Moraines  
 YOE: 2022  
 Acres: 937 GIS Calculated  
 Examiner: Shannon Harig  
 Map Revised: 11/20/2020  
 Map Phase: Post-Review

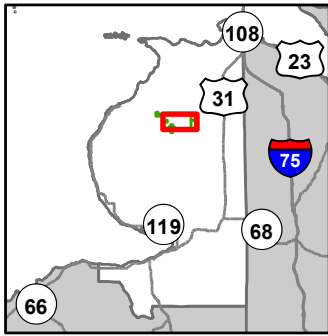

- Miris Corners
- + Remonumented Section Corners
- Counties
- DNR - Secondary Forest Road
- DNR - Forest Access Route
- Federal / State / County - Paved Road
- Federal / State - Dirt / Gravel Road
- County - Gravel Road
- County - Dirt Road (Seasonal)
- Private - Dirt / Gravel Road
- Intermittent Stream
- Lake/Pond
- Perennial River
- Lakes and Rivers
- Powerline
- Compartment Boundary
- Treatments with Site Conditions
- Clearcut (w/Reserves)
- 411 - Northern Hardwood
- 413 - Aspen
- 611 - Lowland Deciduous Forest
- 612 - Lowland Coniferous Forest
- 310 - Herbaceous Openland
- 330 - Low Density Trees
- 622 - Lowland Shrub
- 623 - Emergent Wetland

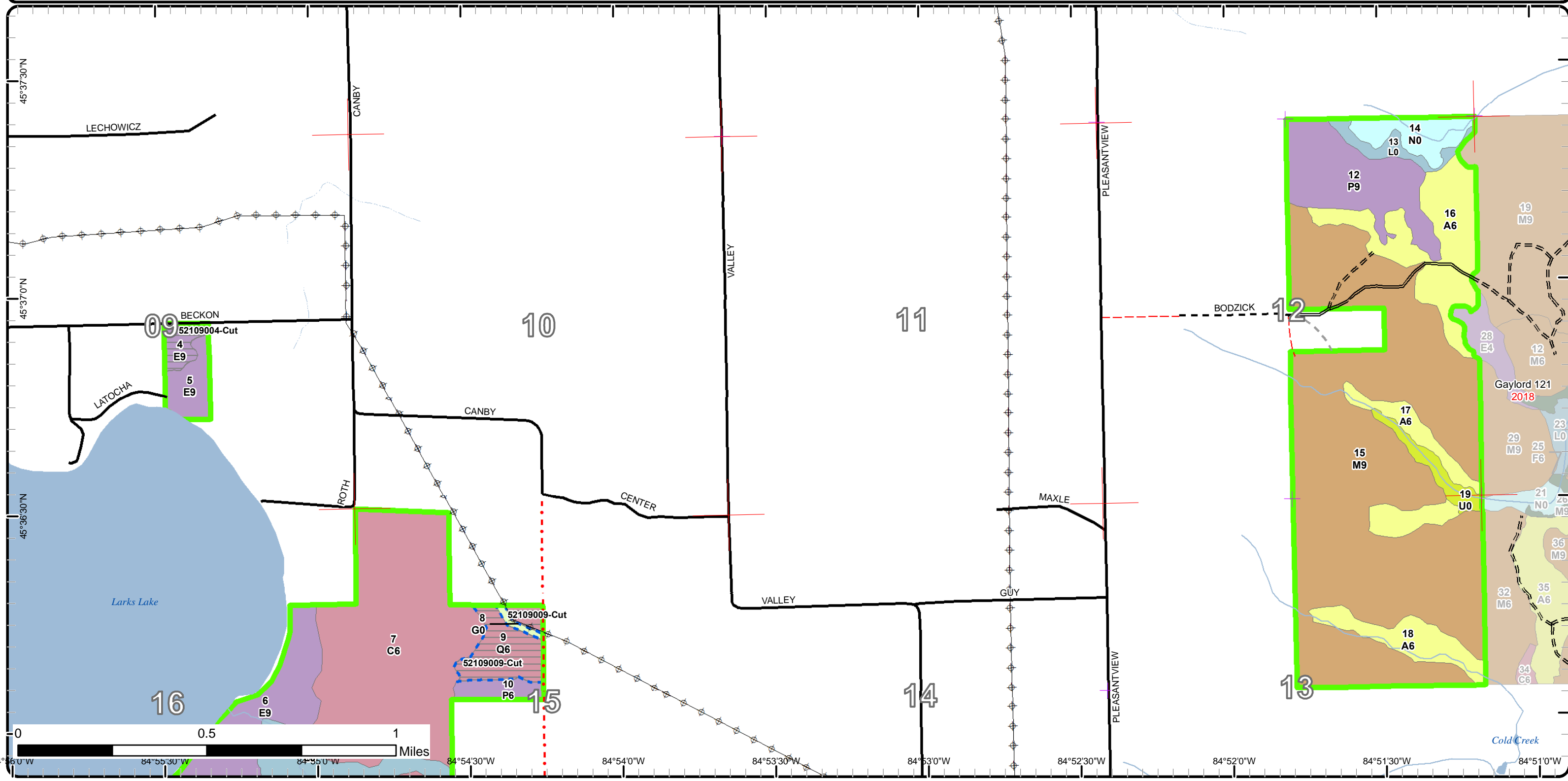

# Cover Type & Treatments Map

Compartment: 109  
 T37N, R05W, Sec. 5, 9, 12, 13,  
 15, 16  
 County: Emmet  
 Unit: Gaylord  
 Mgmt Area: Emmet Moraines  
 YOE: 2022  
 Acres: 937 GIS Calculated  
 Examiner: Shannon Harig  
 Map Revised: 11/20/2020  
 Map Phase: Post-Review

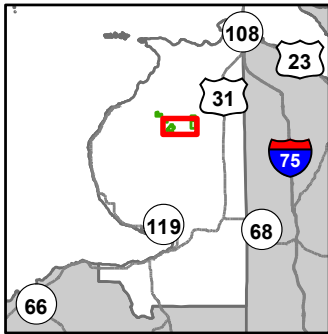

- Miris Corners
- Remonumented Section Corners
- Counties
- DNR - Secondary Forest Road
- DNR - Forest Access Route
- Federal / State / County - Paved Road
- Federal / State - Dirt / Gravel Road
- County - Gravel Road
- County - Dirt Road (Seasonal)
- Private - Dirt / Gravel Road
- Intermittent Stream
- Lake/Pond
- Perennial River
- Lakes and Rivers
- Powerline
- Compartment Boundary
- Treatments with Site Conditions
- Clearcut (w/Reserves)
- 411 - Northern Hardwood
- 413 - Aspen
- 611 - Lowland Deciduous Forest
- 612 - Lowland Coniferous Forest
- 310 - Herbaceous Openland
- 330 - Low Density Trees
- 622 - Lowland Shrub

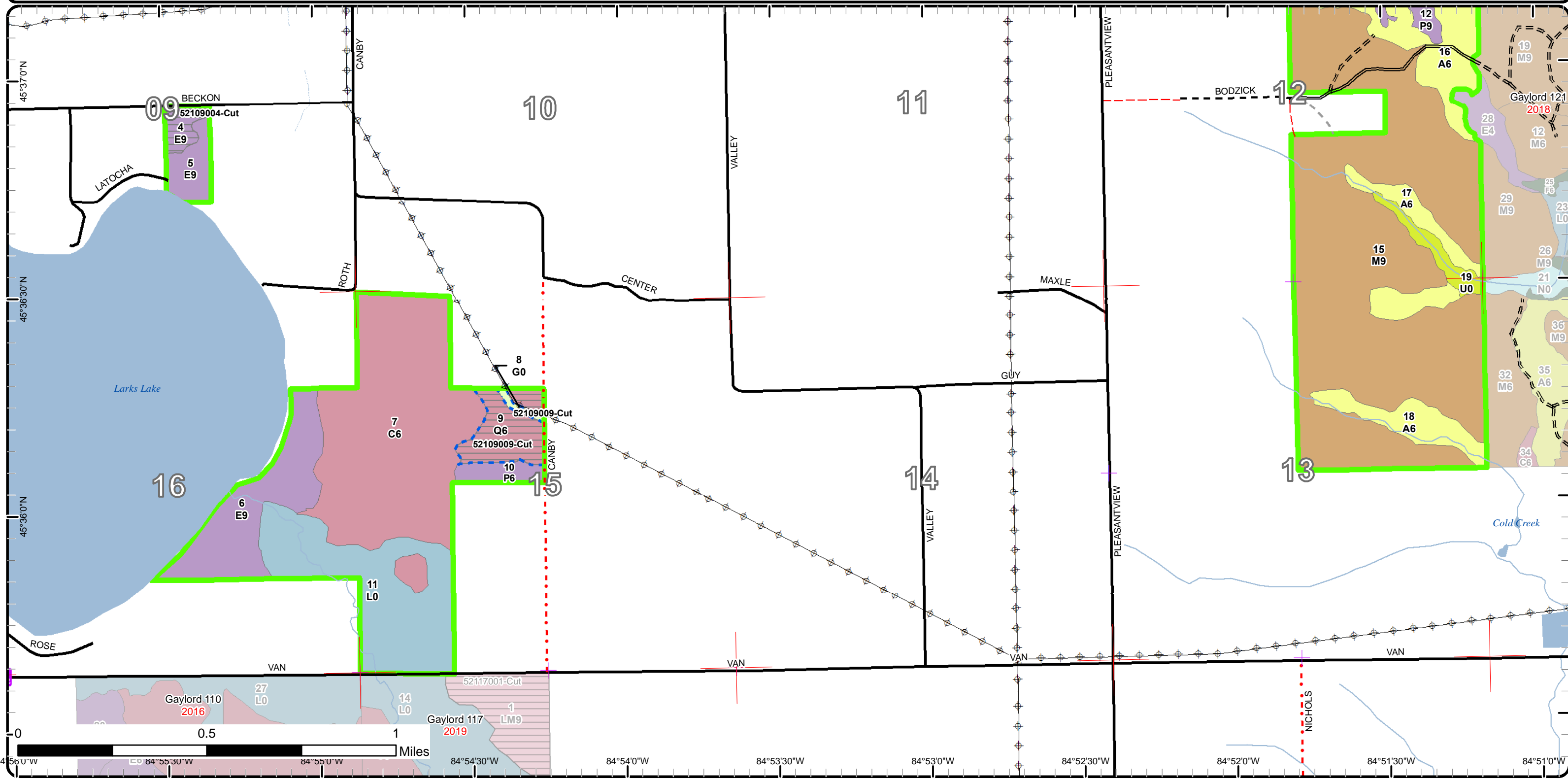

# Stand Boundary Map

Compartment: 109  
 T37N, R05W, Sec. 5, 9, 12, 13,  
 15, 16  
 County: Emmet  
 Unit: Gaylord  
 Mgmt Area: Emmet Moraines  
 YOE: 2022  
 Acres: 937 GIS Calculated  
 Examiner: Shannon Harig  
 Map Revised: 11/20/2020  
 Map Phase: Post-Review

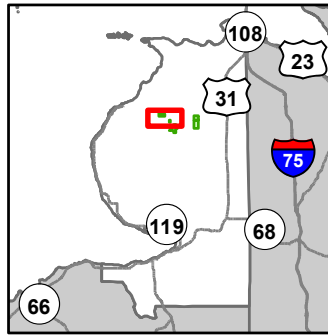

- Miris Corners
- Remonumented Section Corners
- Counties
- Federal / State / County - Paved Road
- County - Gravel Road
- ORV Routes
- Designated Hiking Trails
- Designated Snowshoe Trails
- Designated ORV Route
- Designated Snowmobile Trails
- Intermittent Stream
- Lake/Pond
- Perennial River
- Lakes and Rivers
- Powerline
- Compartment Boundary
- Stand Boundaries
- 419 - Mixed Upland Deciduous
- 611 - Lowland Deciduous Forest
- 612 - Lowland Coniferous Forest
- 623 - Emergent Wetland

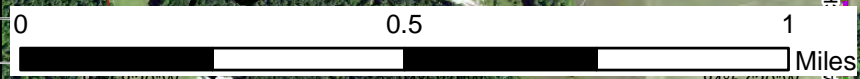
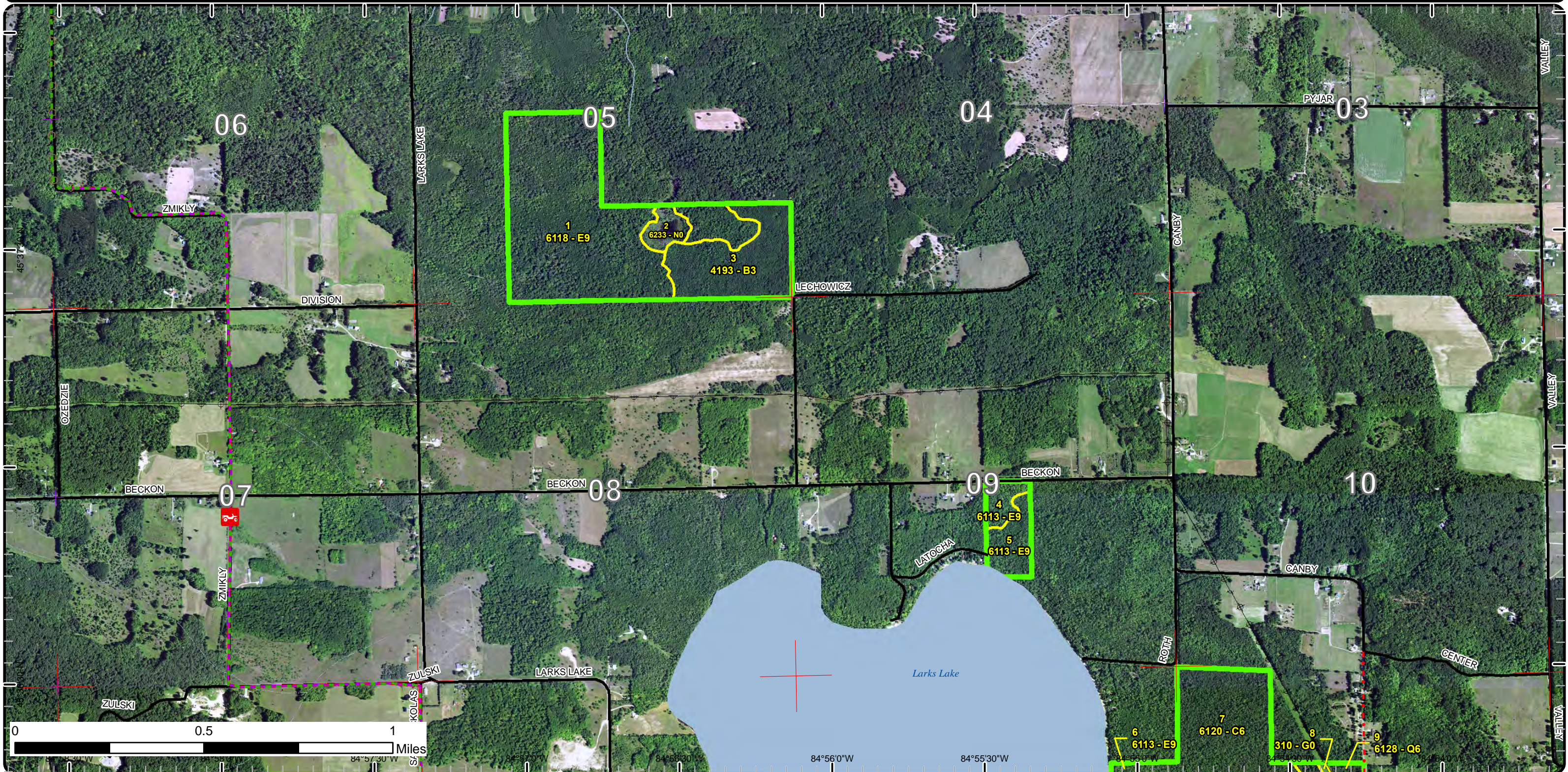

84°57'30"W    84°57'00"W    84°56'30"W    84°56'00"W    84°55'30"W    84°55'00"W

# Stand Boundary Map

Compartment: 109  
 T37N, R05W, Sec. 5, 9, 12, 13,  
 15, 16  
 County: Emmet  
 Unit: Gaylord  
 Mgmt Area: Emmet Moraines  
 YOE: 2022  
 Acres: 937 GIS Calculated  
 Examiner: Shannon Harig  
 Map Revised: 11/20/2020  
 Map Phase: Post-Review

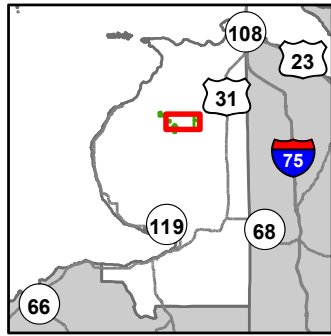

- Miris Corners
- + Remonumented Section Corners
- Counties
- DNR - Secondary Forest Road
- DNR - Forest Access Route
- Federal / State / County - Paved Road
- Federal / State - Dirt / Gravel Road
- County - Gravel Road
- County - Dirt Road (Seasonal)
- Private - Dirt / Gravel Road
- Intermittent Stream
- Lake/Pond
- Perennial River
- Lakes and Rivers
- Powerline
- Compartment Boundary
- Stand Boundaries
- 411 - Northern Hardwood
- 413 - Aspen
- 611 - Lowland Deciduous Forest
- 612 - Lowland Coniferous Forest
- 310 - Herbaceous Openland
- 330 - Low Density Trees
- 622 - Lowland Shrub
- 623 - Emergent Wetland

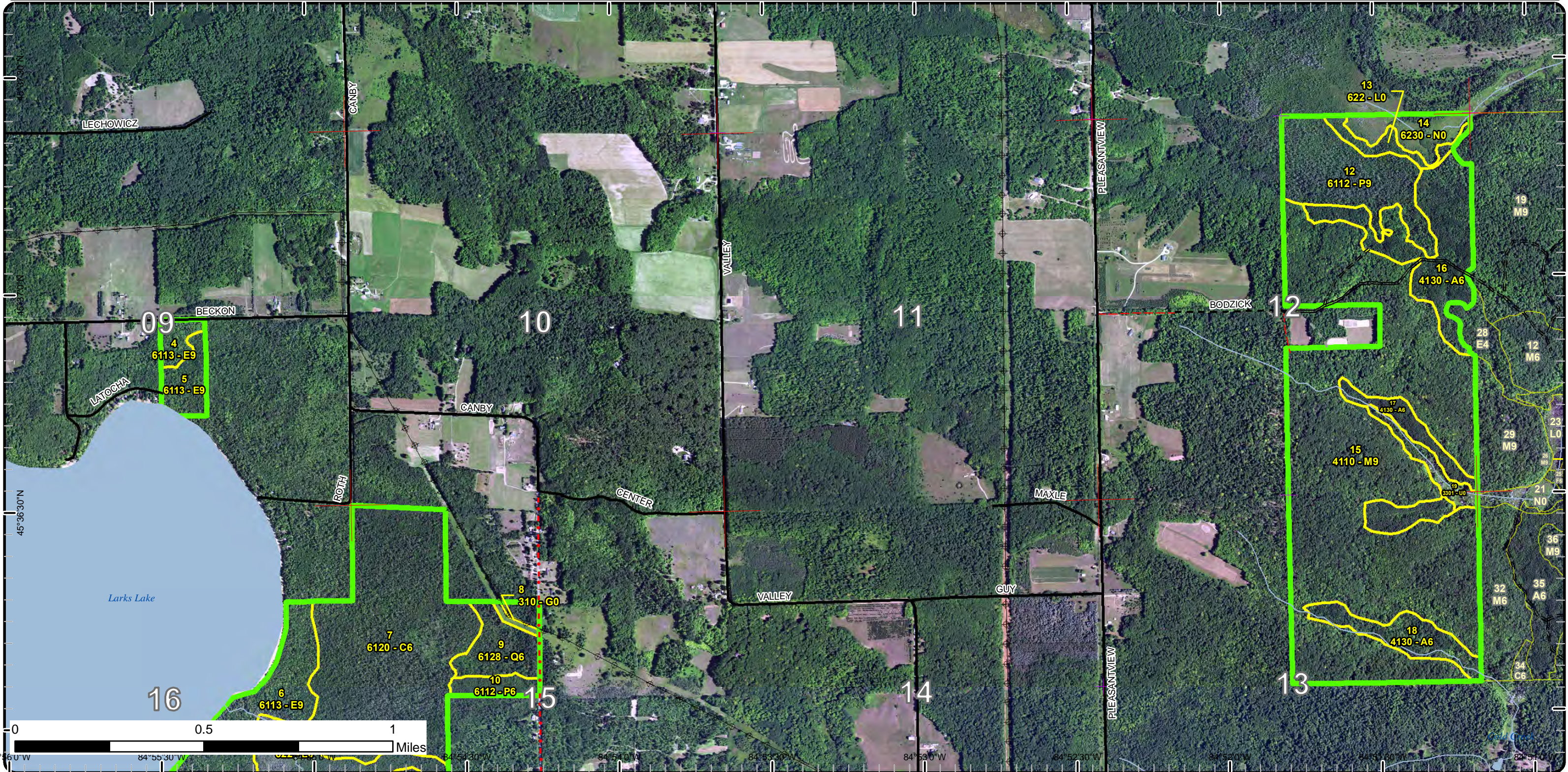



# Stand Boundary Map

Compartment: 109  
 T37N, R05W, Sec. 5, 9, 12, 13,  
 15, 16  
 County: Emmet  
 Unit: Gaylord  
 Mgmt Area: Emmet Moraines  
 YOE: 2022  
 Acres: 937 GIS Calculated  
 Examiner: Shannon Harig  
 Map Revised: 11/20/2020  
 Map Phase: Post-Review

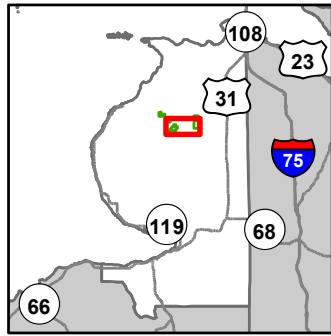

- Miris Corners
- Remonumented Section Corners
- Counties
- DNR - Secondary Forest Road
- DNR - Forest Access Route
- Federal / State / County - Paved Road
- Federal / State - Dirt / Gravel Road
- County - Gravel Road
- County - Dirt Road (Seasonal)
- Private - Dirt / Gravel Road
- Intermittent Stream
- Lake/Pond
- Perennial River
- Lakes and Rivers
- Compartment Boundary
- Stand Boundaries
- 411 - Northern Hardwood
- 413 - Aspen
- 611 - Lowland Deciduous Forest
- 612 - Lowland Coniferous Forest
- 310 - Herbaceous Openland
- 330 - Low Density Trees
- 622 - Lowland Shrub

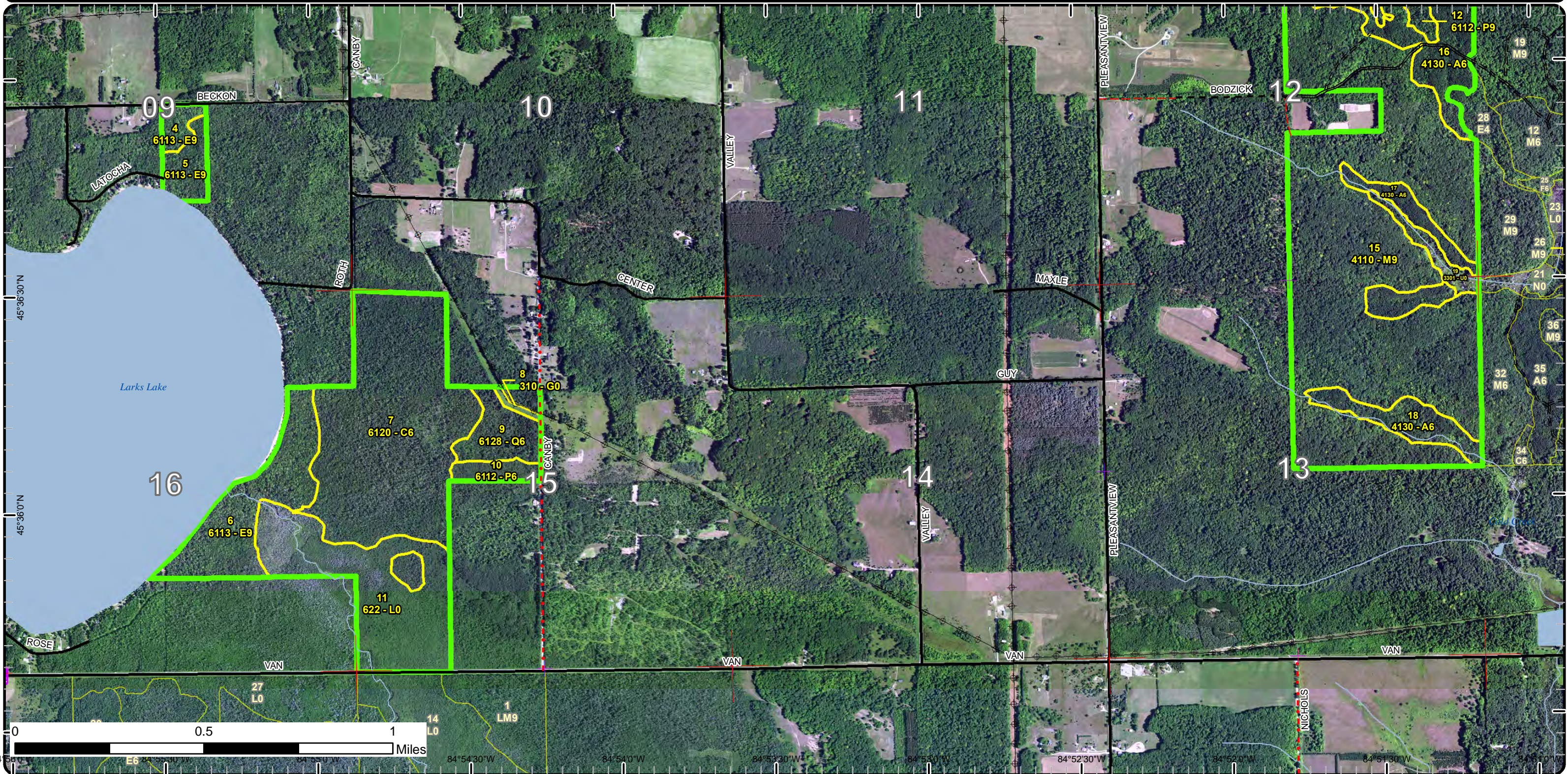

# Special Conservation Areas

Compartment: 109  
 T37N, R05W, Sec. 5, 9, 12, 13, 15, 16  
 County: Emmet  
 Unit: Gaylord  
 Mgmt Area: Emmet Moraines  
 YOE: 2022  
 Acres: 937 GIS Calculated  
 Examiner: Shannon Harig  
 Map Revised: 11/20/2020  
 Map Phase: Post-Review

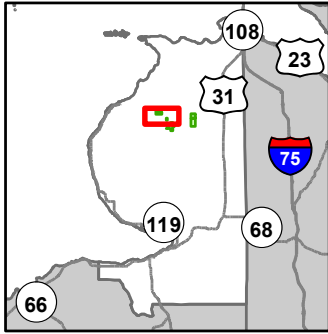

- Miris Corners
- Remonumented Section Corners
- Counties
- Federal / State / County - Paved Road
- County - Gravel Road
- ORV Routes
- Designated Hiking Trails
- Designated Snowshoe Trails
- Designated ORV Route
- Designated Snowmobile Trails
- Intermittent Stream
- Lake/Pond
- Perennial River
- Lakes and Rivers
- Powerline
- Compartment Boundary
- Unavailable
- 2G: Too wet (sensitive soils, does not include access issues)
- Stand Boundaries

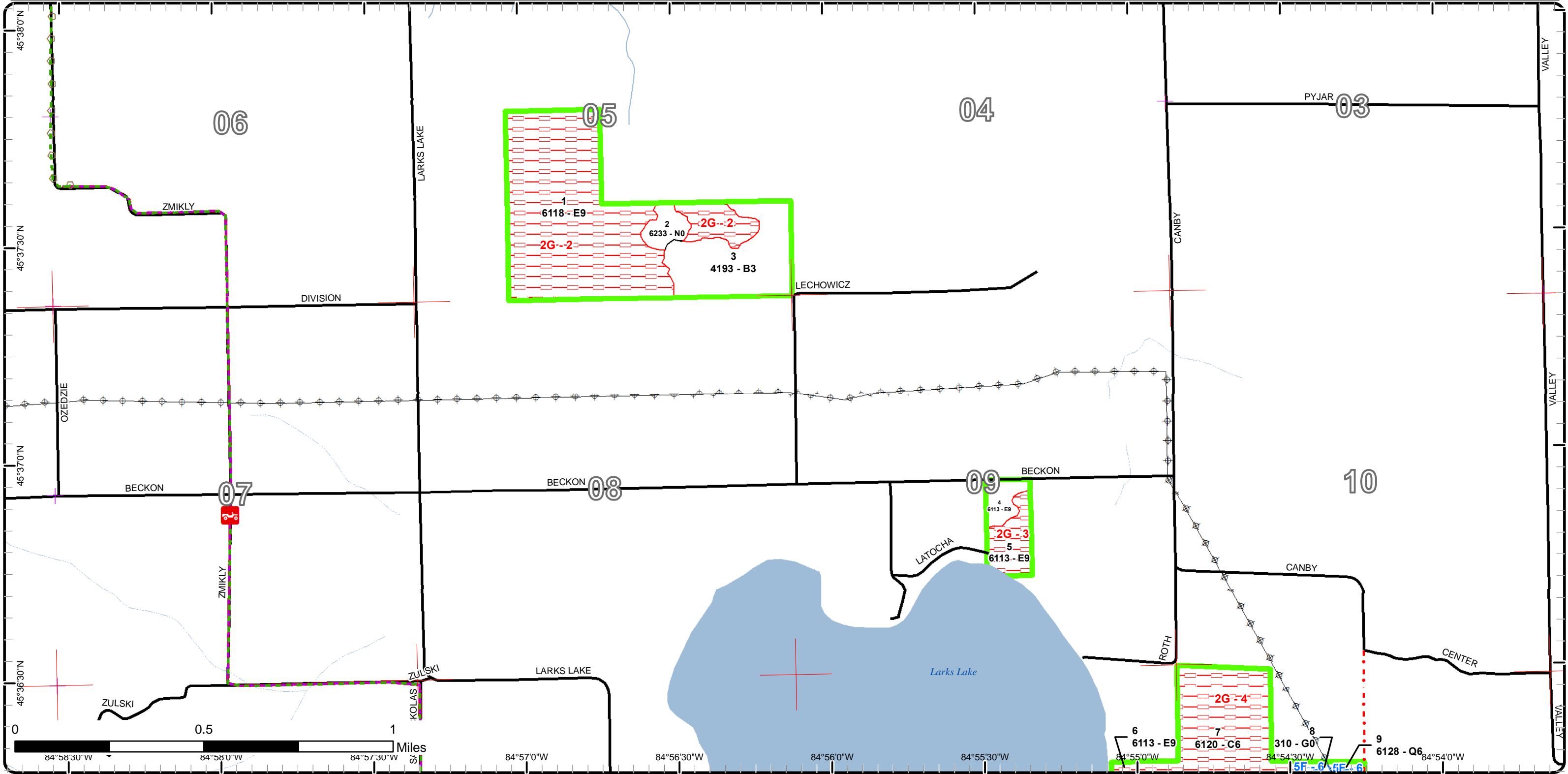

# Special Conservation Areas

Compartment: 109  
 T37N, R05W, Sec. 5, 9, 12, 13,  
 15, 16  
 County: Emmet  
 Unit: Gaylord  
 Mgmt Area: Emmet Moraines  
 YOE: 2022  
 Acres: 937 GIS Calculated  
 Examiner: Shannon Harig  
 Map Revised: 11/20/2020  
 Map Phase: Post-Review

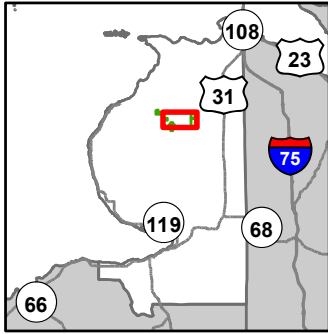

- Miris Corners
- + Remonumented Section Corners
- Counties
- DNR - Secondary Forest Road
- DNR - Forest Access Route
- Federal / State / County - Paved Road
- Federal / State - Dirt / Gravel Road
- County - Gravel Road
- County - Dirt Road (Seasonal)
- Private - Dirt / Gravel Road
- Intermittent Stream
- Lake/Pond
- Perennial River
- Lakes and Rivers
- Powerline
- Compartment Boundary
- Available w/ Constraints
- Unavailable
- 2G: Too wet (sensitive soils, does not include access issues)
- 3J: Water quality / BMPs (stream, river, or lake)
- Stand Boundaries
- Cold Water Streams

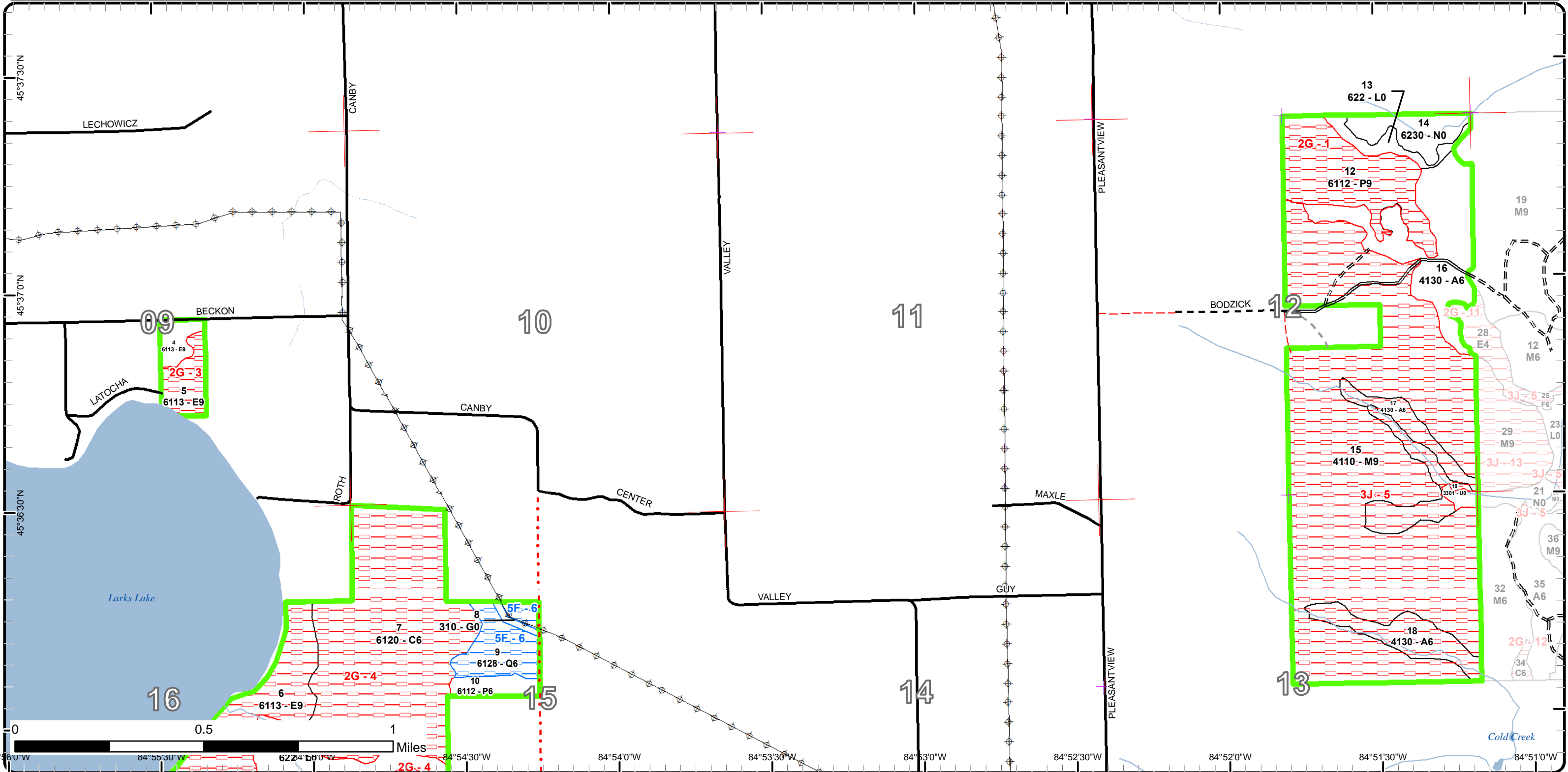

# Special Conservation Areas

Compartment: 109  
 T37N, R05W, Sec. 5, 9, 12, 13,  
 15, 16  
 County: Emmet  
 Unit: Gaylord  
 Mgmt Area: Emmet Moraines  
 YOE: 2022  
 Acres: 937 GIS Calculated  
 Examiner: Shannon Harig  
 Map Revised: 11/20/2020  
 Map Phase: Post-Review

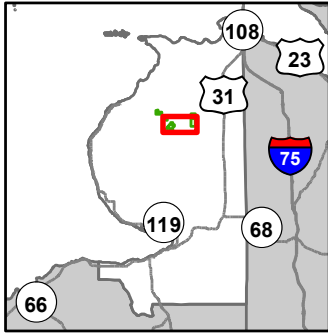

- Miris Corners
- Remonumented Section Corners
- Counties
- DNR - Secondary Forest Road
- DNR - Forest Access Route
- Federal / State / County - Paved Road
- Federal / State - Dirt / Gravel Road
- County - Gravel Road
- County - Dirt Road (Seasonal)
- Private - Dirt / Gravel Road
- Intermittent Stream
- Lake/Pond
- Perennial River
- Lakes and Rivers
- Powerline
- Compartment Boundary
- Available w/ Constraints
- Unavailable
- 2G: Too wet (sensitive soils, does not include access issues)
- 3J: Water quality / BMPs (stream, river, or lake)
- Stand Boundaries
- Cold Water Streams
- Cold Water Lakes

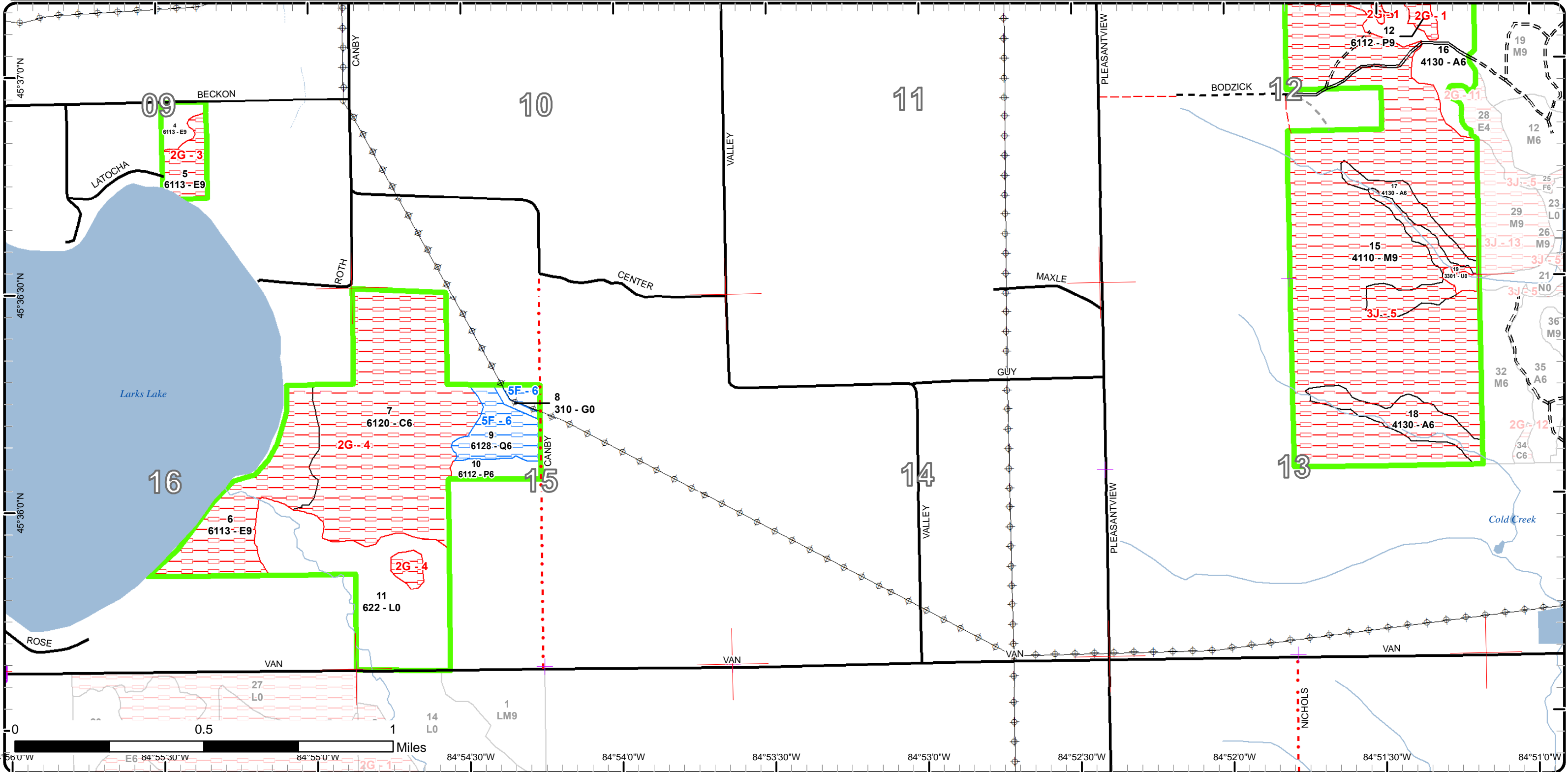



Age Class

	Non-Forest	0-9	10-19	20-29	30-39	40-49	50-59	60-69	70-79	80-89	90-99	100-109	110-119	120-129	130-139	140-149	150+	Uneven-Aged	Total
Aspen	0	0	0	0	90	0	0	0	0	0	0	0	0	0	0	0	0	0	90
Cedar	0	0	0	0	0	0	0	0	0	0	144	0	0	0	0	0	0	0	144
Herbaceous Openland	2	0	0	0	0	0	0	0	0	0	0	0	0	0	0	0	0	0	2
Low-Density Trees	9	0	0	0	0	0	0	0	0	0	0	0	0	0	0	0	0	0	9
Lowland Aspen/Balsam Poplar	0	0	0	8	0	0	0	0	0	0	47	0	0	0	0	0	0	0	55
Lowland Conifers	0	0	0	0	0	0	0	0	0	0	22	0	0	0	0	0	0	0	22
Lowland Deciduous	0	0	0	0	0	0	0	0	0	127	51	7	0	0	0	0	0	0	184
Lowland Shrub	83	0	0	0	0	0	0	0	0	0	0	0	0	0	0	0	0	0	83
Marsh	23	0	0	0	0	0	0	0	0	0	0	0	0	0	0	0	0	0	22
Northern Hardwood	0	0	0	0	0	0	0	0	0	288	0	0	0	0	0	0	0	0	288
Paper Birch	0	0	0	38	0	0	0	0	0	0	0	0	0	0	0	0	0	0	38
<b>Total</b>	<b>117</b>	<b>0</b>	<b>0</b>	<b>46</b>	<b>90</b>	<b>0</b>	<b>0</b>	<b>0</b>	<b>0</b>	<b>415</b>	<b>264</b>	<b>7</b>	<b>0</b>	<b>0</b>	<b>0</b>	<b>0</b>	<b>0</b>	<b>0</b>	<b>937</b>



## Report 2 – Treatment Summary

Gaylord Mgt. Unit

Year of Entry: 2022

Compartment 109

Total Compartment Acres: 937

### Acres of Harvest

Commercial Harvest - 7  
 Harvests with Site Condition - 22  
 Next Step Harvest - 0  
 Habitat Cut - 0

### Cover Type by Harvest Method

	Clearcut	Selection	Patch Clearcut	Seed Tree	Shelterwood	Thinning	Overstory Removal	Salvage	Other	Total Acres
Lowland Conifers	22	0	0	0	0	0	0	0	0	22
Lowland Deciduous	7	0	0	0	0	0	0	0	0	7
<b>Total</b>	<b>29</b>	<b>0</b>	<b>0</b>	<b>0</b>	<b>0</b>	<b>0</b>	<b>0</b>	<b>0</b>	<b>0</b>	<b>29</b>

### Proposed and Next Step Treatments by Method

	Harvest	Site Prep	Planting	Seeding	Burning	Pesticide	Monitoring	Other	Non-Forest Mgt.	Total Acres
Current	29	0	0	0	0	0	0	0	0	29
Next Step	0	0	0	0	0	22	29	0	0	50
<b>Total</b>	<b>29</b>	<b>0</b>	<b>0</b>	<b>0</b>	<b>0</b>	<b>22</b>	<b>29</b>	<b>0</b>	<b>0</b>	<b>79</b>



S  
t  
a  
n  
d

Treatment Name	Acres	Stand CoverType	Size Density	Stand Age	BA Range	Treatment Type	Treatment Method	Cover Type Objective	Age Structure	Habitat Cut
----------------	-------	-----------------	--------------	-----------	----------	----------------	------------------	----------------------	---------------	-------------

**Approved Treatments:**

<b>4</b>	<b>52109004-Cut</b>	6.8	6113 - Lowland Maple	Sawtimber Well	109	111- 140	Harvest	Clearcut with Retention	611 - Lowland Deciduous Forest	Even-Aged	No
<p><u>Prescription</u> Clearcut, concentrate retention around hemlock. Include spec to harvest during frozen or dry ground conditions.  <u>Specs:</u>  <u>Next Step</u> Monitoring, Natural Regen (Re-Inventory)  <u>Treatments:</u>  <u>Acceptable</u> Minimum stocking of red maple and aspen.  <u>Regen:</u>  <u>Other</u>  <u>Comment:</u>  <u>Site Condition</u>  <u>Proposed Start Date:</u> 10/1 /2021</p>											

<b>9</b>	<b>52109009-Cut</b>	21.8	6128 - Lowland Coniferous, Mixed Deciduous	Poletimber Well	91	81-110	Harvest	Clearcut with Retention	6117 - Lowland Deciduous, Mixed Coniferous	Even-Aged	No
<p><u>Prescription</u> Clearcut, leave 10% retention focused around cedar and birch. Locate and protect legacy trees.  <u>Specs:</u>  <u>Next Step</u> Monitoring, Natural Regen (Re-Inventory); Pesticide, Other - Specify  <u>Treatments:</u>  <u>Acceptable</u> Minimum stocking of aspen, birch, spruce cedar and fir.  <u>Regen:</u>  <u>Other</u>  <u>Comment:</u>  <u>Site Condition</u> Evaluated for Forest Health  <u>Proposed Start Date:</u> 10/1 /2021</p>											

**Total Treatment Acreage Proposed: 28.6**

## Report 4 – Site Conditions

Gaylord Mgt. Unit  
Shannon Harig : Examiner

Compartment: 109  
Year of Entry: 2022



### Availability for Management

Total Acres	Acres Available	Acres Avail		Dominant Site Conditions	Dominant Site Conditions		
		With Condition	Not Available		5F	2G	3J
89	49	0	40	Aspen		0	40
144	0	0	144	Cedar		144	
2	2	0	0	Herbaceous Openland			
9	3	0	6	Low-Density Trees			6
55	8	0	47	Lowland Aspen/Balsam Poplar		47	
22	0	22	0	Lowland Conifers	22		
184	7	0	178	Lowland Deciduous		178	
83	83	0	0	Lowland Shrub			
22	22	0	0	Marsh			
288	0	0	288	Northern Hardwood			288
38	38	0	0	Paper Birch			
937	212	22	703	Total Forested Acres	22	368	335
	23%	2%	75%	Relative Percent			

*\*Due to limitations in the current Site Conditions Analysis tool, all nonforested acres are considered available. Future development will enable analysis of nonforested types.*

Site No.	Dominant Site Cond Availability	Dominant Site Condition	Acres	Other Site Condition	Other Site Condition	Other Site Condition	Other Site Condition
1	Unavailable	2G: Too wet (sensitive soils, does not include access issues)	47	5F: Evaluated for Forest Health Considerations	Unspecified	Unspecified	Unspecified
<b>Comments:</b> Wet, some flowing water.							
2	Unavailable	2G: Too wet (sensitive soils, does not include access issues)	115	Unspecified	Unspecified	Unspecified	Unspecified
<b>Comments:</b>							



## Report 4 – Site Conditions

Gaylord Mgt. Unit  
Shannon Harig : Examiner

Compartment: 109  
Year of Entry: 2022



3	<b>Unavailable</b>	<b>2G: Too wet (sensitive soils, does not include access issues)</b>	12	Unspecified	Unspecified	Unspecified	Unspecified
<b>Comments:</b>							
4	<b>Unavailable</b>	<b>2G: Too wet (sensitive soils, does not include access issues)</b>	194	Unspecified	Unspecified	Unspecified	Unspecified
<b>Comments:</b>							
5	<b>Unavailable</b>	<b>3J: Water quality / BMPs (stream, river, or lake)</b>	335	2G: Too wet (sensitive soils, does not include access issues)	Unspecified	Unspecified	Unspecified
<b>Comments:</b>							
6	<b>Available</b>	<b>5F: Evaluated for Forest Health Considerations</b>	22	Unspecified	Unspecified	Unspecified	Unspecified
<b>Comments:</b> Glossy buchthorn in the stand must be removed before harvest to minimize spread.							

Mgt. Unit

Compartment: #Type!

Year of Entry:



### Report 5 – PROPOSED SPECIAL CONSERVATION AREA\* (SCA) DETAILS

\* This is a partial list of SCAs for this compartment. Not included are those areas identified under other Department initiatives (Natural Rivers, Deer Wintering Areas, etc.). Those will be identified in separate, future map and report products.

SCA Name	SCA Category	Detail Type	Recommendation	Acres
<b>Comments</b>				



### Report 6 – EXISTING SPECIAL CONSERVATION AREA DETAILS

\* This is a list of SCA's for this compartment along with a 1/4 mile buffer surrounding the compartment. Refer to the Special Conservation Area Map for locations of the below listed Conservation Areas.

ERA = Ecological Reference Area  
HCVA = High Conservation Value Area  
SCA = Special Conservation Area

Conservation Area	Type	Description
SCA	Cold Water Stream	A coldwater stream has temperature and dissolved oxygen conditions that allow naturally-reproduced or stocked trout populations and those of other coldwater fish species (e.g., slimy sculpin) to persist from year to year. Coldwater streams in Michigan typically provide these conditions due to substantial contributions of groundwater to their stream flows. Such streams are established by Director's action and designated as trout resources by Fisheries Order 210.



Stand	Level 4 Cover Type	Size Density	Acres	Stand Age	BA Range	Managed Site	General Comments																																																	
1	6118 - Lowland Deciduous with Cedar	Sawtimber Well	114.9	80	51-80	N/A	Some blowdown. Aspen is dying. Original OI date is 2/9/2010. Stand was not visited though I'm pretty certain all of the ash in the overstory is dead so I removed it from the canopy description above.																																																	
<table border="1"> <thead> <tr> <th>Canopy Species</th> <th>% Cover</th> <th>Size Class</th> <th>DBH</th> <th>Age</th> </tr> </thead> <tbody> <tr> <td>Red Maple</td> <td>10</td> <td>Pole/Log</td> <td>10</td> <td></td> </tr> <tr> <td>Yellow Birch</td> <td>2</td> <td>Pole/Log</td> <td>10</td> <td></td> </tr> <tr> <td>Paper Birch</td> <td>6</td> <td>Pole</td> <td>7</td> <td></td> </tr> <tr> <td>Quaking Aspen</td> <td>50</td> <td>Log</td> <td>13</td> <td>80</td> </tr> <tr> <td>Balsam Fir</td> <td>2</td> <td>Pole</td> <td>8</td> <td></td> </tr> <tr> <td>Black Spruce</td> <td>2</td> <td>Pole/Log</td> <td>9</td> <td></td> </tr> <tr> <td>Northern White Cedar</td> <td>28</td> <td>Pole/Log</td> <td>10</td> <td>80</td> </tr> </tbody> </table>		Canopy Species	% Cover	Size Class	DBH	Age		Red Maple	10	Pole/Log	10		Yellow Birch	2	Pole/Log	10		Paper Birch	6	Pole	7		Quaking Aspen	50	Log	13	80	Balsam Fir	2	Pole	8		Black Spruce	2	Pole/Log	9		Northern White Cedar	28	Pole/Log	10	80	<table border="1"> <thead> <tr> <th>Sub-Canopy Species</th> <th>Density</th> <th>Avg. Height</th> <th>Size</th> </tr> </thead> <tbody> <tr> <td>Quaking Aspen</td> <td>Low</td> <td>Variable</td> <td>Sapling</td> </tr> <tr> <td>Black Ash</td> <td>High</td> <td>Variable</td> <td>Sapling</td> </tr> </tbody> </table>		Sub-Canopy Species	Density	Avg. Height	Size	Quaking Aspen	Low	Variable	Sapling	Black Ash	High	Variable	Sapling
Canopy Species	% Cover	Size Class	DBH	Age																																																				
Red Maple	10	Pole/Log	10																																																					
Yellow Birch	2	Pole/Log	10																																																					
Paper Birch	6	Pole	7																																																					
Quaking Aspen	50	Log	13	80																																																				
Balsam Fir	2	Pole	8																																																					
Black Spruce	2	Pole/Log	9																																																					
Northern White Cedar	28	Pole/Log	10	80																																																				
Sub-Canopy Species	Density	Avg. Height	Size																																																					
Quaking Aspen	Low	Variable	Sapling																																																					
Black Ash	High	Variable	Sapling																																																					
2	6233 - Wet Meadow	Nonstocked	6.7			No																																																		
3	4193 - Birch, Aspen	Sapling Well	38.4	27		N/A	Regen looks good.																																																	
<table border="1"> <thead> <tr> <th>Canopy Species</th> <th>% Cover</th> <th>Size Class</th> <th>DBH</th> <th>Age</th> </tr> </thead> <tbody> <tr> <td>Red Maple</td> <td>2</td> <td>Sapling</td> <td>3</td> <td>27</td> </tr> <tr> <td>Paper Birch</td> <td>38</td> <td>Sapling</td> <td>3</td> <td>27</td> </tr> <tr> <td>Quaking Aspen</td> <td>33</td> <td>Sapling</td> <td>3</td> <td>27</td> </tr> <tr> <td>Balsam Poplar</td> <td>5</td> <td>Sapling</td> <td>3</td> <td>27</td> </tr> <tr> <td>Black Ash</td> <td>6</td> <td>Sapling</td> <td>2</td> <td>27</td> </tr> <tr> <td>Black Cherry</td> <td>16</td> <td>Sapling</td> <td>3</td> <td>27</td> </tr> </tbody> </table>		Canopy Species	% Cover	Size Class	DBH	Age	Red Maple	2	Sapling	3	27	Paper Birch	38	Sapling	3	27	Quaking Aspen	33	Sapling	3	27	Balsam Poplar	5	Sapling	3	27	Black Ash	6	Sapling	2	27	Black Cherry	16	Sapling	3	27																				
Canopy Species	% Cover	Size Class	DBH	Age																																																				
Red Maple	2	Sapling	3	27																																																				
Paper Birch	38	Sapling	3	27																																																				
Quaking Aspen	33	Sapling	3	27																																																				
Balsam Poplar	5	Sapling	3	27																																																				
Black Ash	6	Sapling	2	27																																																				
Black Cherry	16	Sapling	3	27																																																				
4	6113 - Lowland Maple	Sawtimber Well	6.8	109	111-140	N/A																																																		
<table border="1"> <thead> <tr> <th>Canopy Species</th> <th>% Cover</th> <th>Size Class</th> <th>DBH</th> <th>Age</th> </tr> </thead> <tbody> <tr> <td>Red Maple</td> <td>87</td> <td>Log</td> <td>12</td> <td>109</td> </tr> <tr> <td>Quaking Aspen</td> <td>6</td> <td>Log</td> <td>14</td> <td></td> </tr> <tr> <td>Hemlock</td> <td>7</td> <td>Log/Pole</td> <td>11</td> <td></td> </tr> </tbody> </table>		Canopy Species	% Cover	Size Class	DBH	Age	Red Maple	87	Log	12	109	Quaking Aspen	6	Log	14		Hemlock	7	Log/Pole	11		<table border="1"> <thead> <tr> <th>Sub-Canopy Species</th> <th>Density</th> <th>Avg. Height</th> <th>Size</th> </tr> </thead> <tbody> <tr> <td>Red Maple</td> <td>Low</td> <td>Variable</td> <td>Sapling</td> </tr> <tr> <td>Striped Maple</td> <td>Low</td> <td>Variable</td> <td>Sapling</td> </tr> <tr> <td>Beech</td> <td>Low</td> <td>Variable</td> <td>Sapling</td> </tr> </tbody> </table>		Sub-Canopy Species	Density	Avg. Height	Size	Red Maple	Low	Variable	Sapling	Striped Maple	Low	Variable	Sapling	Beech	Low	Variable	Sapling																	
Canopy Species	% Cover	Size Class	DBH	Age																																																				
Red Maple	87	Log	12	109																																																				
Quaking Aspen	6	Log	14																																																					
Hemlock	7	Log/Pole	11																																																					
Sub-Canopy Species	Density	Avg. Height	Size																																																					
Red Maple	Low	Variable	Sapling																																																					
Striped Maple	Low	Variable	Sapling																																																					
Beech	Low	Variable	Sapling																																																					
5	6113 - Lowland Maple	Sawtimber Well	12.2	88	51-80	N/A																																																		
<table border="1"> <thead> <tr> <th>Canopy Species</th> <th>% Cover</th> <th>Size Class</th> <th>DBH</th> <th>Age</th> </tr> </thead> <tbody> <tr> <td>Red Maple</td> <td>66</td> <td>Log/Pole</td> <td>10</td> <td>88</td> </tr> <tr> <td>Quaking Aspen</td> <td>10</td> <td>Pole</td> <td>8</td> <td></td> </tr> <tr> <td>Balsam Fir</td> <td>14</td> <td>Pole/Log</td> <td>9</td> <td></td> </tr> <tr> <td>Black Ash</td> <td>10</td> <td>Sapling/Pole</td> <td>3</td> <td>88</td> </tr> </tbody> </table>		Canopy Species	% Cover	Size Class	DBH	Age	Red Maple	66	Log/Pole	10	88	Quaking Aspen	10	Pole	8		Balsam Fir	14	Pole/Log	9		Black Ash	10	Sapling/Pole	3	88	<table border="1"> <thead> <tr> <th>Sub-Canopy Species</th> <th>Density</th> <th>Avg. Height</th> <th>Size</th> </tr> </thead> <tbody> <tr> <td>Black Ash</td> <td>High</td> <td>Variable</td> <td>Sapling</td> </tr> <tr> <td>Red Maple</td> <td>Low</td> <td>Variable</td> <td>Sapling</td> </tr> </tbody> </table>		Sub-Canopy Species	Density	Avg. Height	Size	Black Ash	High	Variable	Sapling	Red Maple	Low	Variable	Sapling																
Canopy Species	% Cover	Size Class	DBH	Age																																																				
Red Maple	66	Log/Pole	10	88																																																				
Quaking Aspen	10	Pole	8																																																					
Balsam Fir	14	Pole/Log	9																																																					
Black Ash	10	Sapling/Pole	3	88																																																				
Sub-Canopy Species	Density	Avg. Height	Size																																																					
Black Ash	High	Variable	Sapling																																																					
Red Maple	Low	Variable	Sapling																																																					
6	6113 - Lowland Maple	Sawtimber Well	50.5	98	111-140	N/A	Some heavy windthrow.																																																	
<table border="1"> <thead> <tr> <th>Canopy Species</th> <th>% Cover</th> <th>Size Class</th> <th>DBH</th> <th>Age</th> </tr> </thead> <tbody> <tr> <td>Red Maple</td> <td>82</td> <td>Log/Pole</td> <td>12</td> <td>98</td> </tr> <tr> <td>Paper Birch</td> <td>9</td> <td>Log/Pole</td> <td>10</td> <td></td> </tr> <tr> <td>Northern White Cedar</td> <td>4</td> <td>Pole</td> <td>7</td> <td></td> </tr> <tr> <td>Black Ash</td> <td>5</td> <td>Log/Pole</td> <td>10</td> <td></td> </tr> </tbody> </table>		Canopy Species	% Cover	Size Class	DBH	Age	Red Maple	82	Log/Pole	12	98	Paper Birch	9	Log/Pole	10		Northern White Cedar	4	Pole	7		Black Ash	5	Log/Pole	10		<table border="1"> <thead> <tr> <th>Sub-Canopy Species</th> <th>Density</th> <th>Avg. Height</th> <th>Size</th> </tr> </thead> <tbody> <tr> <td>Red Maple</td> <td>Low</td> <td>Variable</td> <td>Sapling</td> </tr> <tr> <td>Balsam Fir</td> <td>Low</td> <td>Variable</td> <td>Sapling</td> </tr> <tr> <td>Northern White Cedar</td> <td>Medium</td> <td>Variable</td> <td>Sapling</td> </tr> </tbody> </table>		Sub-Canopy Species	Density	Avg. Height	Size	Red Maple	Low	Variable	Sapling	Balsam Fir	Low	Variable	Sapling	Northern White Cedar	Medium	Variable	Sapling												
Canopy Species	% Cover	Size Class	DBH	Age																																																				
Red Maple	82	Log/Pole	12	98																																																				
Paper Birch	9	Log/Pole	10																																																					
Northern White Cedar	4	Pole	7																																																					
Black Ash	5	Log/Pole	10																																																					
Sub-Canopy Species	Density	Avg. Height	Size																																																					
Red Maple	Low	Variable	Sapling																																																					
Balsam Fir	Low	Variable	Sapling																																																					
Northern White Cedar	Medium	Variable	Sapling																																																					



Stand	Level 4 Cover Type	Size Density	Acres	Stand Age	BA Range	Managed Site	General Comments																																																				
7	6120 - Lowland Cedar	Poletimber Well	143.8	92	171-200	N/A	Windthrow present in most of stand, a little mortality in birch.																																																				
<table border="1"> <thead> <tr> <th>Canopy Species</th> <th>% Cover</th> <th>Size Class</th> <th>DBH</th> <th>Age</th> </tr> </thead> <tbody> <tr> <td>Paper Birch</td> <td>13</td> <td>Pole</td> <td>8</td> <td></td> </tr> <tr> <td>Quaking Aspen</td> <td>5</td> <td>Log/Pole</td> <td>12</td> <td></td> </tr> <tr> <td>Balsam Fir</td> <td>4</td> <td>Pole</td> <td>8</td> <td></td> </tr> <tr> <td>Black Spruce</td> <td>6</td> <td>Pole/Log</td> <td>9</td> <td></td> </tr> <tr> <td>Northern White Cedar</td> <td>72</td> <td>Pole</td> <td>8</td> <td>92</td> </tr> </tbody> </table>		Canopy Species	% Cover	Size Class	DBH	Age	Paper Birch	13	Pole	8		Quaking Aspen	5	Log/Pole	12		Balsam Fir	4	Pole	8		Black Spruce	6	Pole/Log	9		Northern White Cedar	72	Pole	8	92	<table border="1"> <thead> <tr> <th>Sub-Canopy Species</th> <th>Density</th> <th>Avg. Height</th> <th>Size</th> </tr> </thead> <tbody> <tr> <td>Balsam Fir</td> <td>Low</td> <td>Variable</td> <td>Sapling</td> </tr> </tbody> </table>		Sub-Canopy Species	Density	Avg. Height	Size	Balsam Fir	Low	Variable	Sapling																		
Canopy Species	% Cover	Size Class	DBH	Age																																																							
Paper Birch	13	Pole	8																																																								
Quaking Aspen	5	Log/Pole	12																																																								
Balsam Fir	4	Pole	8																																																								
Black Spruce	6	Pole/Log	9																																																								
Northern White Cedar	72	Pole	8	92																																																							
Sub-Canopy Species	Density	Avg. Height	Size																																																								
Balsam Fir	Low	Variable	Sapling																																																								
8	310 - Herbaceous Openland	Nonstocked	1.6			No																																																					
9	6128 - Lowland Coniferous, Mixed Deciduous	Poletimber Well	21.8	91	81-110	N/A																																																					
<table border="1"> <thead> <tr> <th>Canopy Species</th> <th>% Cover</th> <th>Size Class</th> <th>DBH</th> <th>Age</th> </tr> </thead> <tbody> <tr> <td>Paper Birch</td> <td>8</td> <td>Pole</td> <td>8</td> <td></td> </tr> <tr> <td>Quaking Aspen</td> <td>10</td> <td>Log/Pole</td> <td>10</td> <td></td> </tr> <tr> <td>Balsam Fir</td> <td>21</td> <td>Log/Pole</td> <td>10</td> <td></td> </tr> <tr> <td>Black Spruce</td> <td>28</td> <td>Pole/Log</td> <td>9</td> <td>100</td> </tr> <tr> <td>Northern White Cedar</td> <td>31</td> <td>Log/Pole</td> <td>10</td> <td>91</td> </tr> <tr> <td>Red Maple</td> <td>2</td> <td>Pole</td> <td>7</td> <td></td> </tr> </tbody> </table>		Canopy Species	% Cover	Size Class	DBH	Age	Paper Birch	8	Pole	8		Quaking Aspen	10	Log/Pole	10		Balsam Fir	21	Log/Pole	10		Black Spruce	28	Pole/Log	9	100	Northern White Cedar	31	Log/Pole	10	91	Red Maple	2	Pole	7		<table border="1"> <thead> <tr> <th>Sub-Canopy Species</th> <th>Density</th> <th>Avg. Height</th> <th>Size</th> </tr> </thead> <tbody> <tr> <td>Tag Alder</td> <td>Low</td> <td>5 - 10 feet</td> <td>Tall Shrub</td> </tr> <tr> <td>Balsam Fir</td> <td>Medium</td> <td>Variable</td> <td>Sapling</td> </tr> </tbody> </table>		Sub-Canopy Species	Density	Avg. Height	Size	Tag Alder	Low	5 - 10 feet	Tall Shrub	Balsam Fir	Medium	Variable	Sapling									
Canopy Species	% Cover	Size Class	DBH	Age																																																							
Paper Birch	8	Pole	8																																																								
Quaking Aspen	10	Log/Pole	10																																																								
Balsam Fir	21	Log/Pole	10																																																								
Black Spruce	28	Pole/Log	9	100																																																							
Northern White Cedar	31	Log/Pole	10	91																																																							
Red Maple	2	Pole	7																																																								
Sub-Canopy Species	Density	Avg. Height	Size																																																								
Tag Alder	Low	5 - 10 feet	Tall Shrub																																																								
Balsam Fir	Medium	Variable	Sapling																																																								
10	6112 - Lowland Aspen	Poletimber Well	7.9	27	1-50	N/A																																																					
<table border="1"> <thead> <tr> <th>Canopy Species</th> <th>% Cover</th> <th>Size Class</th> <th>DBH</th> <th>Age</th> </tr> </thead> <tbody> <tr> <td>Paper Birch</td> <td>15</td> <td>Sapling/Pole</td> <td>4</td> <td>27</td> </tr> <tr> <td>Quaking Aspen</td> <td>82</td> <td>Pole/Sapling</td> <td>5</td> <td>27</td> </tr> <tr> <td>Red Maple</td> <td>3</td> <td>Sapling/Pole</td> <td>4</td> <td></td> </tr> </tbody> </table>		Canopy Species	% Cover	Size Class	DBH	Age	Paper Birch	15	Sapling/Pole	4	27	Quaking Aspen	82	Pole/Sapling	5	27	Red Maple	3	Sapling/Pole	4		<table border="1"> <thead> <tr> <th>Sub-Canopy Species</th> <th>Density</th> <th>Avg. Height</th> <th>Size</th> </tr> </thead> <tbody> <tr> <td>Balsam Fir</td> <td>High</td> <td>Variable</td> <td>Sapling</td> </tr> <tr> <td>Tag Alder</td> <td>Medium</td> <td>5 - 10 feet</td> <td>Tall Shrub</td> </tr> </tbody> </table>		Sub-Canopy Species	Density	Avg. Height	Size	Balsam Fir	High	Variable	Sapling	Tag Alder	Medium	5 - 10 feet	Tall Shrub																								
Canopy Species	% Cover	Size Class	DBH	Age																																																							
Paper Birch	15	Sapling/Pole	4	27																																																							
Quaking Aspen	82	Pole/Sapling	5	27																																																							
Red Maple	3	Sapling/Pole	4																																																								
Sub-Canopy Species	Density	Avg. Height	Size																																																								
Balsam Fir	High	Variable	Sapling																																																								
Tag Alder	Medium	5 - 10 feet	Tall Shrub																																																								
11	622 - Lowland Shrub	Nonstocked	75.0			No																																																					
12	6112 - Lowland Aspen	Sawtimber Well	46.9	90	81-110	N/A	Wet. Stand looks healthy. Very little blowdown. Water flows into this stand from adjacent hardwood stand.																																																				
<table border="1"> <thead> <tr> <th>Canopy Species</th> <th>% Cover</th> <th>Size Class</th> <th>DBH</th> <th>Age</th> </tr> </thead> <tbody> <tr> <td>Yellow Birch</td> <td>2</td> <td>Pole</td> <td>8</td> <td></td> </tr> <tr> <td>Quaking Aspen</td> <td>60</td> <td>Log</td> <td>13</td> <td>90</td> </tr> <tr> <td>Balsam Poplar</td> <td>4</td> <td>Pole/Log</td> <td>10</td> <td></td> </tr> <tr> <td>Balsam Fir</td> <td>20</td> <td>Pole</td> <td>9</td> <td></td> </tr> <tr> <td>Black Spruce</td> <td>5</td> <td>Pole</td> <td>7</td> <td></td> </tr> <tr> <td>Northern White Cedar</td> <td>4</td> <td>Pole</td> <td>8</td> <td></td> </tr> <tr> <td>Black Ash</td> <td>5</td> <td>Pole/Sapling</td> <td>6</td> <td></td> </tr> </tbody> </table>		Canopy Species	% Cover	Size Class	DBH	Age	Yellow Birch	2	Pole	8		Quaking Aspen	60	Log	13	90	Balsam Poplar	4	Pole/Log	10		Balsam Fir	20	Pole	9		Black Spruce	5	Pole	7		Northern White Cedar	4	Pole	8		Black Ash	5	Pole/Sapling	6		<table border="1"> <thead> <tr> <th>Sub-Canopy Species</th> <th>Density</th> <th>Avg. Height</th> <th>Size</th> </tr> </thead> <tbody> <tr> <td>Balsam Fir</td> <td>Low</td> <td>Variable</td> <td>Sapling</td> </tr> <tr> <td>Black Ash</td> <td>High</td> <td>Variable</td> <td>Sapling</td> </tr> </tbody> </table>		Sub-Canopy Species	Density	Avg. Height	Size	Balsam Fir	Low	Variable	Sapling	Black Ash	High	Variable	Sapling				
Canopy Species	% Cover	Size Class	DBH	Age																																																							
Yellow Birch	2	Pole	8																																																								
Quaking Aspen	60	Log	13	90																																																							
Balsam Poplar	4	Pole/Log	10																																																								
Balsam Fir	20	Pole	9																																																								
Black Spruce	5	Pole	7																																																								
Northern White Cedar	4	Pole	8																																																								
Black Ash	5	Pole/Sapling	6																																																								
Sub-Canopy Species	Density	Avg. Height	Size																																																								
Balsam Fir	Low	Variable	Sapling																																																								
Black Ash	High	Variable	Sapling																																																								
13	622 - Lowland Shrub	Nonstocked	7.9			No																																																					



Stand	Level 4 Cover Type	Size Density	Acres	Stand Age	BA Range	Managed Site	General Comments																																					
14	6230 - Cattail	Nonstocked	15.8			No																																						
15	4110 - Sugar Maple Association	Sawtimber Well	288.1	81	111-140	N/A	Mostly good quality hardwood. Rolling terrain. A lot of streams and seeps throughout this stand. Very limited vehicular access. 1-170 (Good quality) 2-50 (Heavy regen) 3-160 (Good quality) 4-140 (Good) 5- 180 (Good) 6- 80 7-130 (Good, heavy understory) 8-170 (Good) 9-120 (Good) 10- 160 (Good) 11-110 (decent) 12-160 (Good) 13- 130																																					
<table border="1"> <thead> <tr> <th>Canopy Species</th> <th>% Cover</th> <th>Size Class</th> <th>DBH</th> <th>Age</th> </tr> </thead> <tbody> <tr> <td>Sugar Maple</td> <td>46</td> <td>Log/Pole</td> <td>10</td> <td></td> </tr> <tr> <td>Yellow Birch</td> <td>2</td> <td>Log/Pole</td> <td>10</td> <td></td> </tr> <tr> <td>Basswood</td> <td>50</td> <td>Log/Pole</td> <td>11</td> <td>81</td> </tr> <tr> <td>Beech</td> <td>2</td> <td>Log/Pole</td> <td>11</td> <td></td> </tr> </tbody> </table>		Canopy Species	% Cover	Size Class	DBH	Age	Sugar Maple	46	Log/Pole	10		Yellow Birch	2	Log/Pole	10		Basswood	50	Log/Pole	11	81	Beech	2	Log/Pole	11		<table border="1"> <thead> <tr> <th>Sub-Canopy Species</th> <th>Density</th> <th>Avg. Height</th> <th>Size</th> </tr> </thead> <tbody> <tr> <td>Sugar Maple</td> <td>Medium</td> <td>Variable</td> <td>Sapling</td> </tr> <tr> <td>Beech</td> <td>Medium</td> <td>Variable</td> <td>Sapling</td> </tr> </tbody> </table>		Sub-Canopy Species	Density	Avg. Height	Size	Sugar Maple	Medium	Variable	Sapling	Beech	Medium	Variable	Sapling				
Canopy Species	% Cover	Size Class	DBH	Age																																								
Sugar Maple	46	Log/Pole	10																																									
Yellow Birch	2	Log/Pole	10																																									
Basswood	50	Log/Pole	11	81																																								
Beech	2	Log/Pole	11																																									
Sub-Canopy Species	Density	Avg. Height	Size																																									
Sugar Maple	Medium	Variable	Sapling																																									
Beech	Medium	Variable	Sapling																																									
16	4130 - Aspen	Poletimber Well	49.2	38	81-110	N/A																																						
<table border="1"> <thead> <tr> <th>Canopy Species</th> <th>% Cover</th> <th>Size Class</th> <th>DBH</th> <th>Age</th> </tr> </thead> <tbody> <tr> <td>Sugar Maple</td> <td>3</td> <td>Pole</td> <td>8</td> <td></td> </tr> <tr> <td>Red Maple</td> <td>2</td> <td>Pole</td> <td>8</td> <td></td> </tr> <tr> <td>Yellow Birch</td> <td>2</td> <td>Pole</td> <td>9</td> <td></td> </tr> <tr> <td>Quaking Aspen</td> <td>30</td> <td>Pole/Sapling</td> <td>6</td> <td></td> </tr> <tr> <td>Bigtooth Aspen</td> <td>58</td> <td>Pole/Sapling</td> <td>6</td> <td>38</td> </tr> <tr> <td>Balsam Poplar</td> <td>5</td> <td>Pole/Sapling</td> <td>5</td> <td></td> </tr> </tbody> </table>		Canopy Species	% Cover	Size Class	DBH	Age	Sugar Maple	3	Pole	8		Red Maple	2	Pole	8		Yellow Birch	2	Pole	9		Quaking Aspen	30	Pole/Sapling	6		Bigtooth Aspen	58	Pole/Sapling	6	38	Balsam Poplar	5	Pole/Sapling	5									
Canopy Species	% Cover	Size Class	DBH	Age																																								
Sugar Maple	3	Pole	8																																									
Red Maple	2	Pole	8																																									
Yellow Birch	2	Pole	9																																									
Quaking Aspen	30	Pole/Sapling	6																																									
Bigtooth Aspen	58	Pole/Sapling	6	38																																								
Balsam Poplar	5	Pole/Sapling	5																																									
17	4130 - Aspen	Poletimber Well	20.7	38	51-80	N/A	Nice aspen regen. A lot of beaver activity on east side of stand.																																					
<table border="1"> <thead> <tr> <th>Canopy Species</th> <th>% Cover</th> <th>Size Class</th> <th>DBH</th> <th>Age</th> </tr> </thead> <tbody> <tr> <td>Sugar Maple</td> <td>2</td> <td>Sapling</td> <td>3</td> <td></td> </tr> <tr> <td>Quaking Aspen</td> <td>10</td> <td>Pole/Sapling</td> <td>5</td> <td></td> </tr> <tr> <td>Bigtooth Aspen</td> <td>88</td> <td>Pole/Sapling</td> <td>6</td> <td>38</td> </tr> </tbody> </table>		Canopy Species	% Cover	Size Class	DBH	Age	Sugar Maple	2	Sapling	3		Quaking Aspen	10	Pole/Sapling	5		Bigtooth Aspen	88	Pole/Sapling	6	38																							
Canopy Species	% Cover	Size Class	DBH	Age																																								
Sugar Maple	2	Sapling	3																																									
Quaking Aspen	10	Pole/Sapling	5																																									
Bigtooth Aspen	88	Pole/Sapling	6	38																																								
18	4130 - Aspen	Poletimber Well	19.6	37		N/A	Nice regeneration.																																					
<table border="1"> <thead> <tr> <th>Canopy Species</th> <th>% Cover</th> <th>Size Class</th> <th>DBH</th> <th>Age</th> </tr> </thead> <tbody> <tr> <td>Sugar Maple</td> <td>2</td> <td>Sapling/Pole</td> <td>4</td> <td></td> </tr> <tr> <td>Quaking Aspen</td> <td>3</td> <td>Sapling/Pole</td> <td>4</td> <td></td> </tr> <tr> <td>Bigtooth Aspen</td> <td>95</td> <td>Pole/Sapling</td> <td>6</td> <td>37</td> </tr> </tbody> </table>		Canopy Species	% Cover	Size Class	DBH	Age	Sugar Maple	2	Sapling/Pole	4		Quaking Aspen	3	Sapling/Pole	4		Bigtooth Aspen	95	Pole/Sapling	6	37																							
Canopy Species	% Cover	Size Class	DBH	Age																																								
Sugar Maple	2	Sapling/Pole	4																																									
Quaking Aspen	3	Sapling/Pole	4																																									
Bigtooth Aspen	95	Pole/Sapling	6	37																																								
19	3301 - Low Density Deciduous Trees	Nonstocked	9.0			No	Recent beaver dam. Some quaking aspen and cedar in flooding.																																					