



# Compartment Review Presentation

Gaylord Forest Management Unit

Compartment 52208

Entry Year 2023

Acreage: 1,990

County Cheboygan

Management Area: Cheboygan Lake Plain

---

**Revision Date:** 2021-05-04

**Stand Examiner:** Shannon Harig

**Legal Description:**

T35N-R01E, Sections 3,10,11,14,15,22,23,27

**Identified Planning Goals:**

To provide for the protection, integrated management and responsible use of a healthy, productive, and undiminished forest resource base for the social, recreational, environmental, and economic benefit of the State of Michigan.

**Soil and topography:**

The north part of this compartment is flat becoming more rolling in the south. Most of this compartment is comprised of Grayling-Rubicon Association soils.

**Ownership Patterns, Development, and Land Use in and Around the Compartment:**

There is some residential development NE of the compartment along Black Lake and south of the compartment are mostly larger non-residential parcels. There is a lot of hunting and ORV use in the area. There is a DNR ORV Trailhead on Red Bridge Road.

**Unique Natural Features:**

Potential for Wood Turtle.

**Archeological, Historical, and Cultural Features:**

**Special Management Designations or Considerations:**

**Watershed and Fisheries Considerations:**

**Wildlife Habitat Considerations:**

This compartment, on the southwest side of Black Lake, has a mosaic of pine, hardwood, aspen, and oak providing habitats for diverse wildlife species. Bird watching and hunting are popular ways to recreate in this area.

**Mineral Resource and Development Concerns and/or Restrictions**

The Skuse Pit, which appears to produce sand/gravel from glacial drift as well as bedrock limestone is located in Sec 23, just outside the compartment. Two State-owned sand/gravel pits are located less than one mile to the east, in Section 2. The Hogsback Pit is currently leased to Rieth-Riley. There is additional sand & gravel and limestone potential within the compartment. There was some minor production of hydrocarbons reported from the Collingwood Formation in the region, but additional development of the Collingwood in northern Michigan is not thought to be economical at this time. There is no known potential for oil & gas from other known producing formations in this area, and there is no active oil & gas leasing in the area. There is no known potential for metallic minerals in this part of the state.

**Vehicle Access:**

Very good access to most of the compartment.

**Survey Needs:**

None needed.

**Recreational Facilities and Opportunities:**

ORV Trail and trailhead. Opportunities for hunting and fishing.

**Fire Protection:**

Good potential for wildfire in this compartment. Dry and sandy, a lot of Jack Pine and Red Pine.

**Additional Compartment Information:**

**The following reports from the Inventory are attached:**

- Total Acres by Cover Type and Age Class**
- Cover Type by Harvest Method**
- Proposed Treatments – No Limiting Factors**
- Proposed Treatments – With Limiting Factors**
- Stand Details (Forested and Nonforested)**
- Dedicated and Proposed Special Conservation Areas**
- Site Condition Details**

**The following information is displayed, where pertinent, on the attached compartment maps:**

- Base feature information, stand boundaries, cover types, and numbers**
- Proposed treatments**
- Site condition boundaries**
- Details on the road access system**

# Cover Type & Treatments Map

Compartment: 208  
 T35N, R01E, Sec. 3, 9-11, 14, 15, 22, 23, 27  
 County: Cheboygan  
 Unit: Gaylord  
 Mgmt Area: Cheboygan Lake Plain  
 YOE: 2023  
 Acres: 1990.4 GIS Calculated  
 Examiner: Shannon Harig  
 Map Revised: 10/5/2021  
 Map Phase: Post-Review

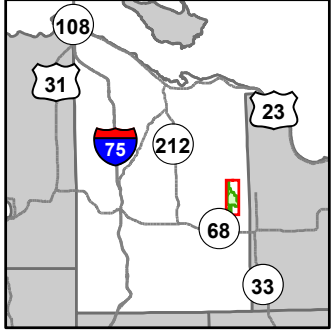

- Miris Corners
- ⊕ Remonumented Section Corners
- Survey Grade Corners
- Counties
- DNR - Secondary Forest Road
- == DNR - Forest Access Route
- Federal / State / County - Paved Road
- - - Federal / State - Dirt / Gravel Road
- . - . County - Gravel Road
- - - County - Dirt Road (Seasonal)
- 🛵 ORV Trails
- Designated ATV
- Designated ORV Route
- Intermittent Stream
- Lake/Pond
- Perennial River
- Lakes and Rivers
- P Parking Lot
- Compartment Boundary
- Clearcut (w/Reserves)
- Regeneration Survey
- Monitoring
- 411 - Northern Hardwood
- 412 - Oak Types
- 413 - Aspen
- 419 - Mixed Upland Deciduous
- 421 - Planted Pines
- 422 - Natural Pines
- 430 - Upland Mixed Forest
- 611 - Lowland Deciduous Forest
- 612 - Lowland Coniferous Forest
- 613 - Lowland Mixed Forest
- 122 - Roads/Parking Lot
- 310 - Herbaceous Openland
- 500 - Water
- 622 - Lowland Shrub
- 623 - Emergent Wetland
- 629 - Mixed Non-forested Wetland
- 710 - Sand/Soil

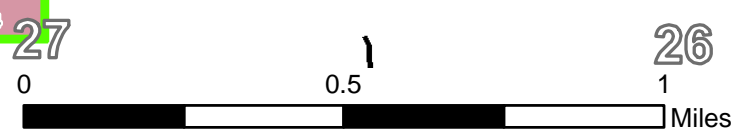
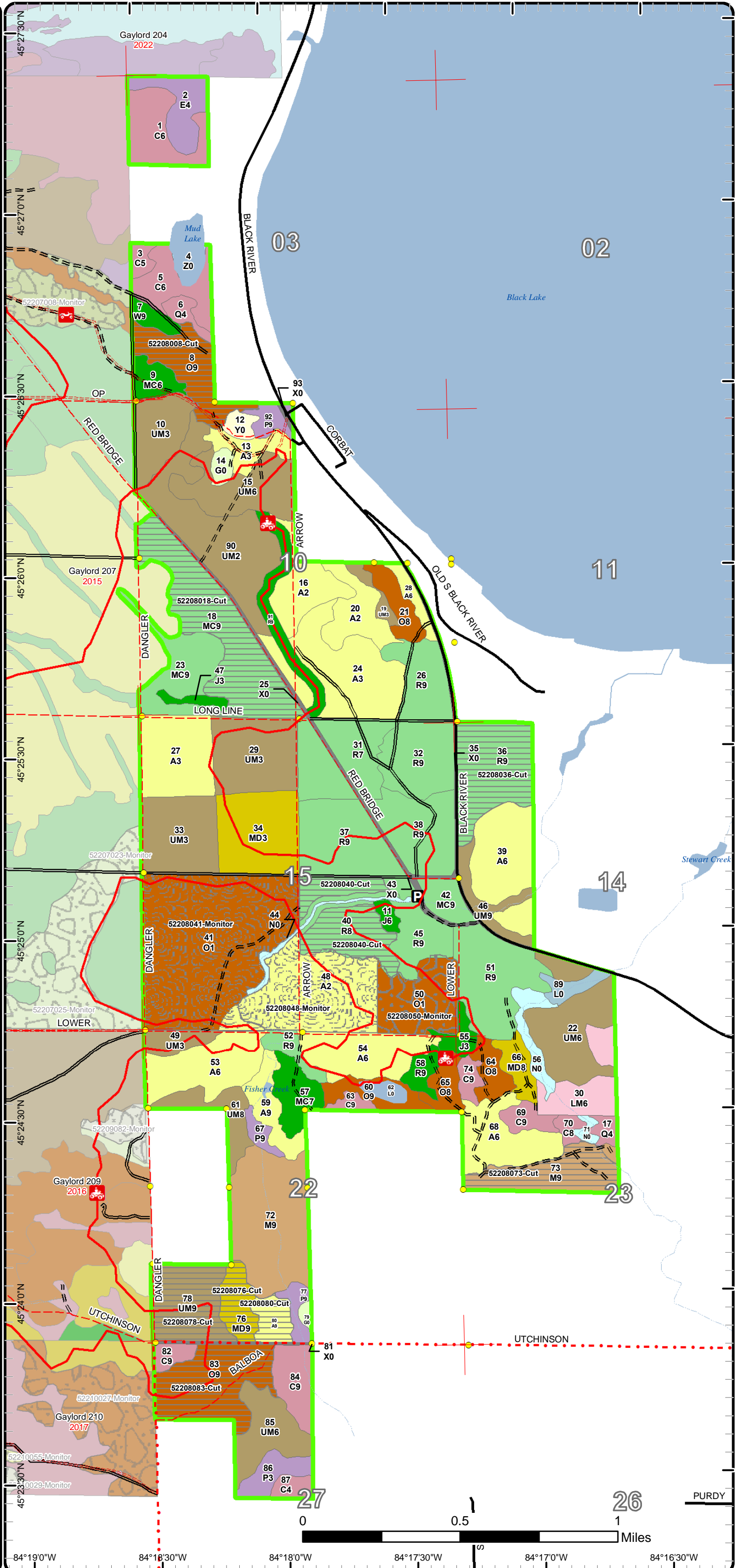

84°19'0"W 84°18'30"W 84°18'0"W 84°17'30"W 84°17'0"W 84°16'30"W

# Cover Type & Treatments Map

Compartment: 208  
 T35N, R01E, Sec. 3, 9-11, 14, 15, 22, 23, 27  
 County: Cheboygan  
 Unit: Gaylord  
 Mgmt Area: Cheboygan Lake Plain  
 YOE: 2023  
 Acres: 1990.4 GIS Calculated  
 Examiner: Shannon Harig  
 Map Revised: 10/5/2021  
 Map Phase: Post-Review

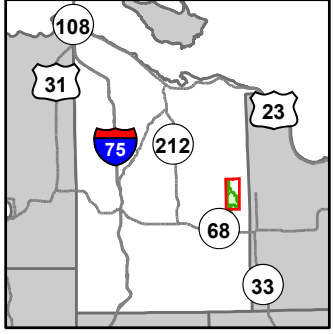

- Miris Corners
- + Remonumented Section Corners
- Survey Grade Corners
- Counties
- DNR - Secondary Forest Road
- DNR - Forest Access Route
- Federal / State / County - Paved Road
- Federal / State - Dirt / Gravel Road
- County - Dirt Road (Seasonal)
- ORV Trails
- Designated ATV
- - - Designated ORV Route
- Intermittent Stream
- Lake/Pond
- Perennial River
- Lakes and Rivers
- P Parking Lot
- Compartment Boundary
- Clearcut (w/Reserves)
- Regeneration Survey
- Monitoring
- 411 - Northern Hardwood
- 412 - Oak Types
- 413 - Aspen
- 419 - Mixed Upland Deciduous
- 421 - Planted Pines
- 422 - Natural Pines
- 430 - Upland Mixed Forest
- 611 - Lowland Deciduous Forest
- 612 - Lowland Coniferous Forest
- 613 - Lowland Mixed Forest
- 122 - Roads/Parking Lot
- 310 - Herbaceous Openland
- 500 - Water
- 622 - Lowland Shrub
- 623 - Emergent Wetland
- 629 - Mixed Non-forested Wetland
- 710 - Sand/Soil

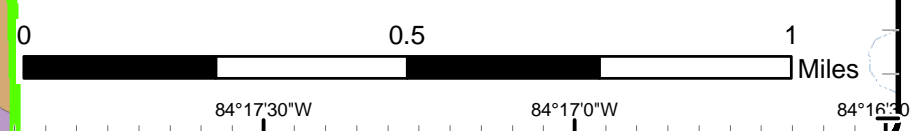
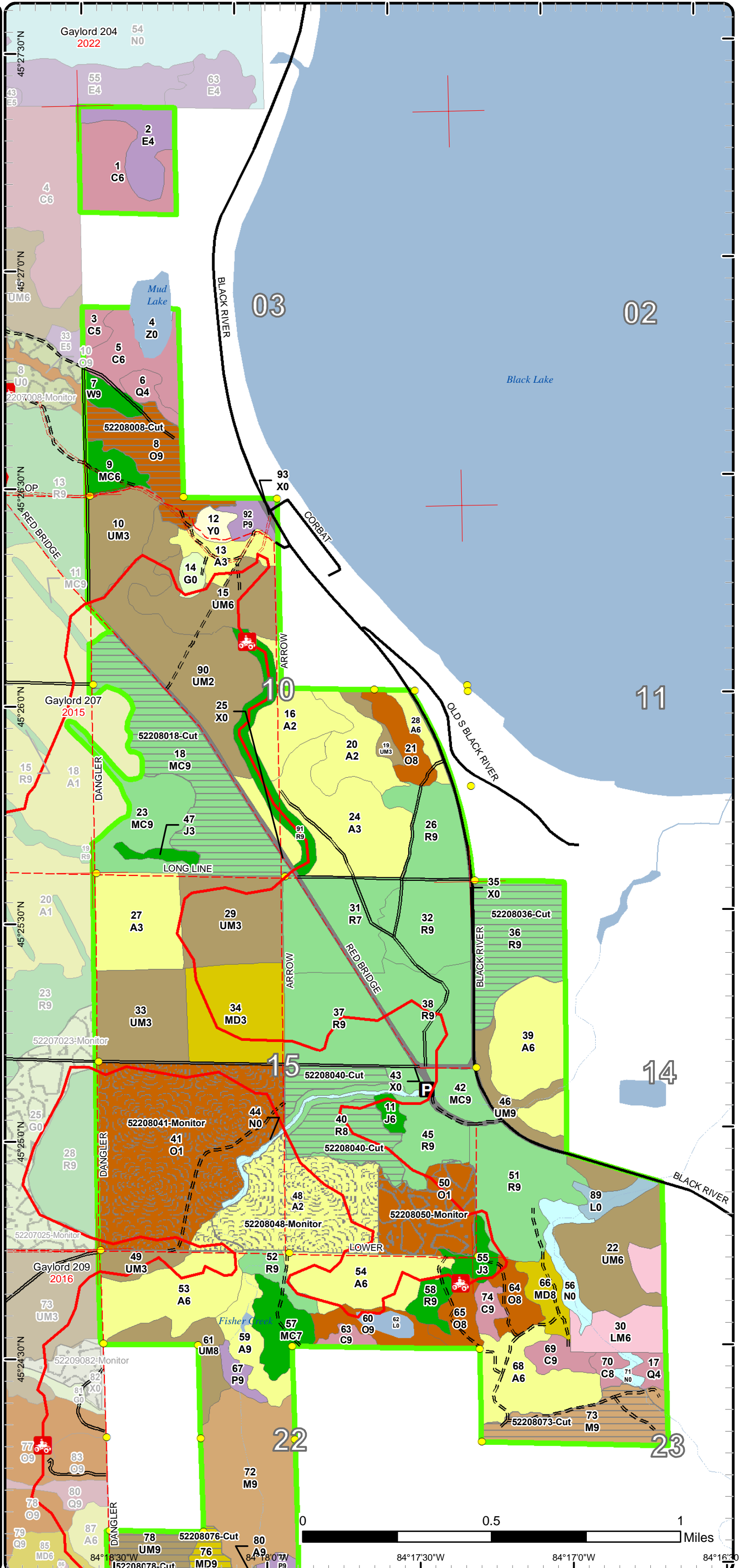

# Cover Type & Treatments Map

Compartment: 208  
 T35N, R01E, Sec. 3, 9-11, 14, 15, 22, 23, 27  
 County: Cheboygan  
 Unit: Gaylord  
 Mgmt Area: Cheboygan Lake Plain  
 YOE: 2023  
 Acres: 1990.4 GIS Calculated  
 Examiner: Shannon Harig  
 Map Revised: 10/5/2021  
 Map Phase: Post-Review

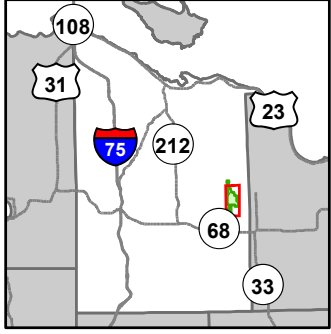

- Miris Corners
- Survey Grade Corners
- Counties
- DNR - Secondary Forest Road
- DNR - Forest Access Route
- Federal / State / County - Paved Road
- Federal / State - Dirt / Gravel Road
- County - Gravel Road
- County - Dirt Road (Seasonal)
- ORV Trails
- Designated ATV
- - - Designated ORV Route
- Intermittent Stream
- Lake/Pond
- Perennial River
- Lakes and Rivers
- P Parking Lot
- Compartment Boundary
- Clearcut (w/Reserves)
- Regeneration Survey
- Monitoring
- 411 - Northern Hardwood
- 412 - Oak Types
- 413 - Aspen
- 419 - Mixed Upland Deciduous
- 421 - Planted Pines
- 422 - Natural Pines
- 430 - Upland Mixed Forest
- 611 - Lowland Deciduous Forest
- 612 - Lowland Coniferous Forest
- 613 - Lowland Mixed Forest
- 122 - Roads/Parking Lot
- 310 - Herbaceous Openland
- 500 - Water
- 622 - Lowland Shrub
- 623 - Emergent Wetland
- 629 - Mixed Non-forested Wetland
- 710 - Sand/Soil

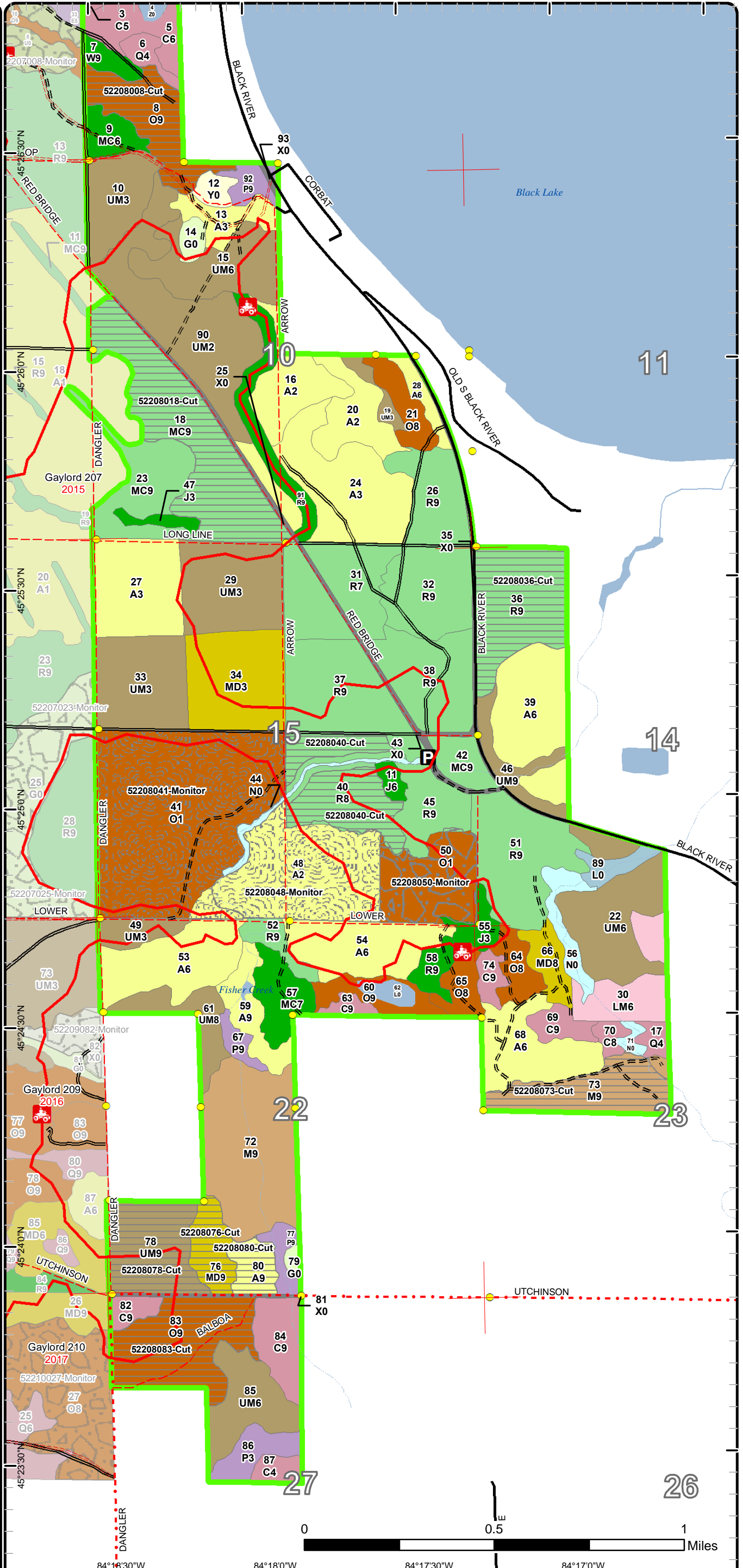

84°18'30"W      84°18'0"W      84°17'30"W      84°17'0"W

# Stand Boundary Map

Compartment: 208  
 T35N, R01E, Sec. 3, 9-11, 14, 15, 22, 23, 27  
 County: Cheboygan  
 Unit: Gaylord  
 Mgmt Area: Cheboygan Lake Plain  
 YOE: 2023  
 Acres: 1990.4 GIS Calculated  
 Examiner: Shannon Harig  
 Map Revised: 10/5/2021  
 Map Phase: Post-Review

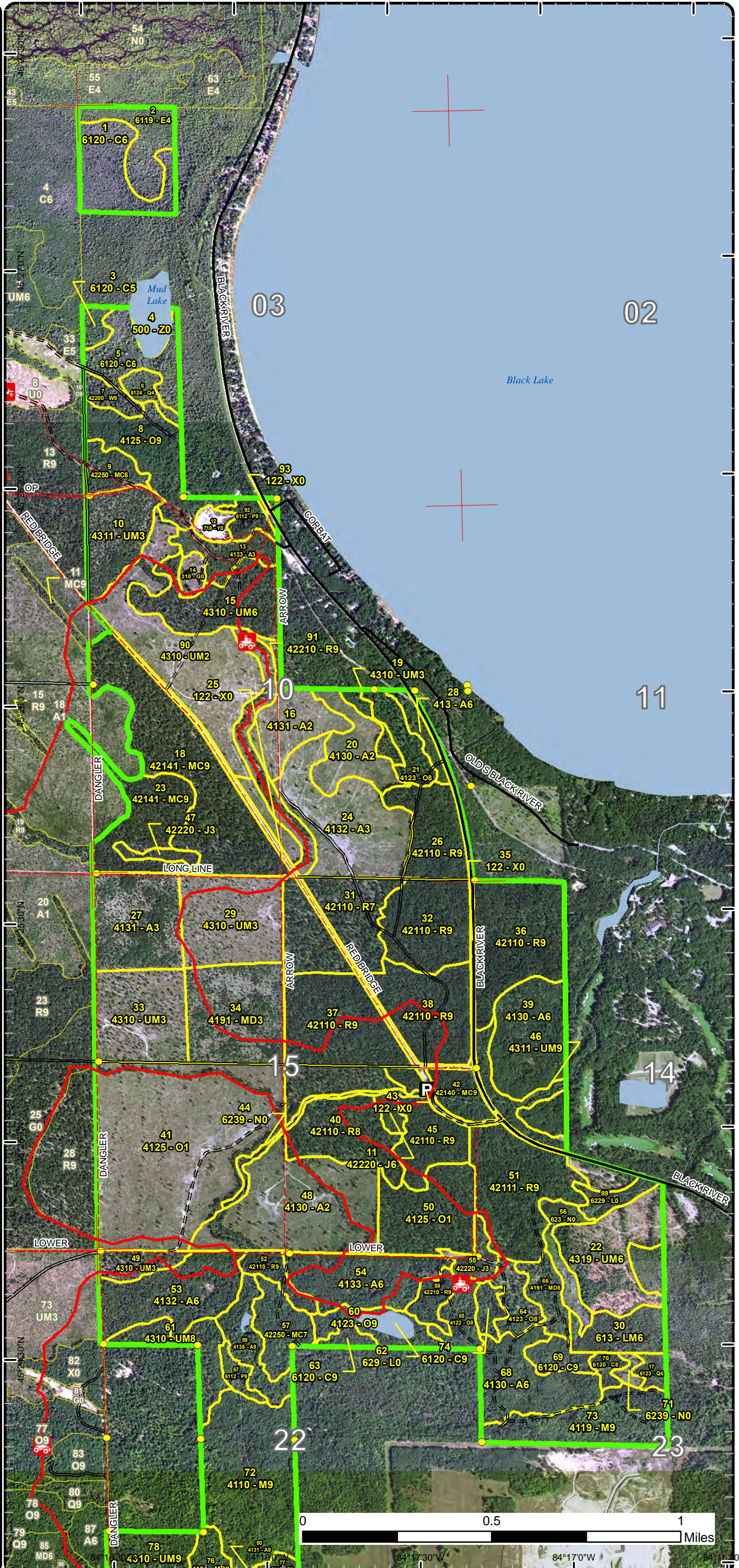
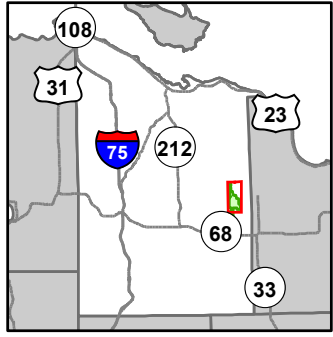

- Miris Corners
- Remonumented Section Corners
- Survey Grade Corners
- Counties
- == DNR - Secondary Forest Road
- == DNR - Forest Access Route
- == Federal / State / County - Paved Road
- - - Federal / State - Dirt / Gravel Road
- - - County - Dirt Road (Seasonal)
- ORV Trails
- Designated ATV
- Designated ORV Route
- Intermittent Stream
- Lake/Pond
- Perennial River
- Lakes and Rivers
- P Parking Lot
- Compartment Boundary
- Stand Boundaries
- 411 - Northern Hardwood
- 412 - Oak Types
- 413 - Aspen
- 419 - Mixed Upland Deciduous
- 421 - Planted Pines
- 422 - Natural Pines
- 430 - Upland Mixed Forest
- 611 - Lowland Deciduous Forest
- 612 - Lowland Coniferous Forest
- 613 - Lowland Mixed Forest
- 122 - Roads/Parking Lot
- 310 - Herbaceous Openland
- 500 - Water
- 622 - Lowland Shrub
- 623 - Emergent Wetland
- 629 - Mixed Non-forested Wetland
- 710 - Sand/Soil



84°17'30"W 84°17'00"W 84°16'30"W

# Stand Boundary Map

Compartment: 208  
 T35N, R01E, Sec. 3, 9-11, 14, 15, 22, 23, 27  
 County: Cheboygan  
 Unit: Gaylord  
 Mgmt Area: Cheboygan Lake Plain  
 YOE: 2023  
 Acres: 1990.4 GIS Calculated  
 Examiner: Shannon Harig  
 Map Revised: 10/5/2021  
 Map Phase: Post-Review

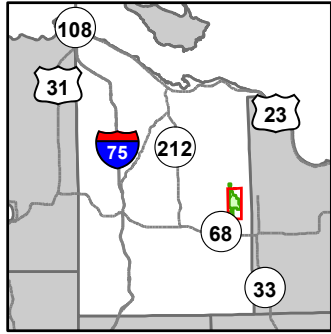

- Miris Corners
- Survey Grade Corners
- Counties
- DNR - Secondary Forest Road
- DNR - Forest Access Route
- Federal / State / County - Paved Road
- Federal / State - Dirt / Gravel Road
- County - Gravel Road
- County - Dirt Road (Seasonal)
- ORV Trails
- Designated ATV
- - - Designated ORV Route
- Intermittent Stream
- Lake/Pond
- Perennial River
- Lakes and Rivers
- P Parking Lot
- Compartment Boundary
- Stand Boundaries
- 411 - Northern Hardwood
- 412 - Oak Types
- 413 - Aspen
- 419 - Mixed Upland Deciduous
- 421 - Planted Pines
- 422 - Natural Pines
- 430 - Upland Mixed Forest
- 611 - Lowland Deciduous Forest
- 612 - Lowland Coniferous Forest
- 613 - Lowland Mixed Forest
- 122 - Roads/Parking Lot
- 310 - Herbaceous Openland
- 500 - Water
- 622 - Lowland Shrub
- 623 - Emergent Wetland
- 629 - Mixed Non-forested Wetland
- 710 - Sand/Soil

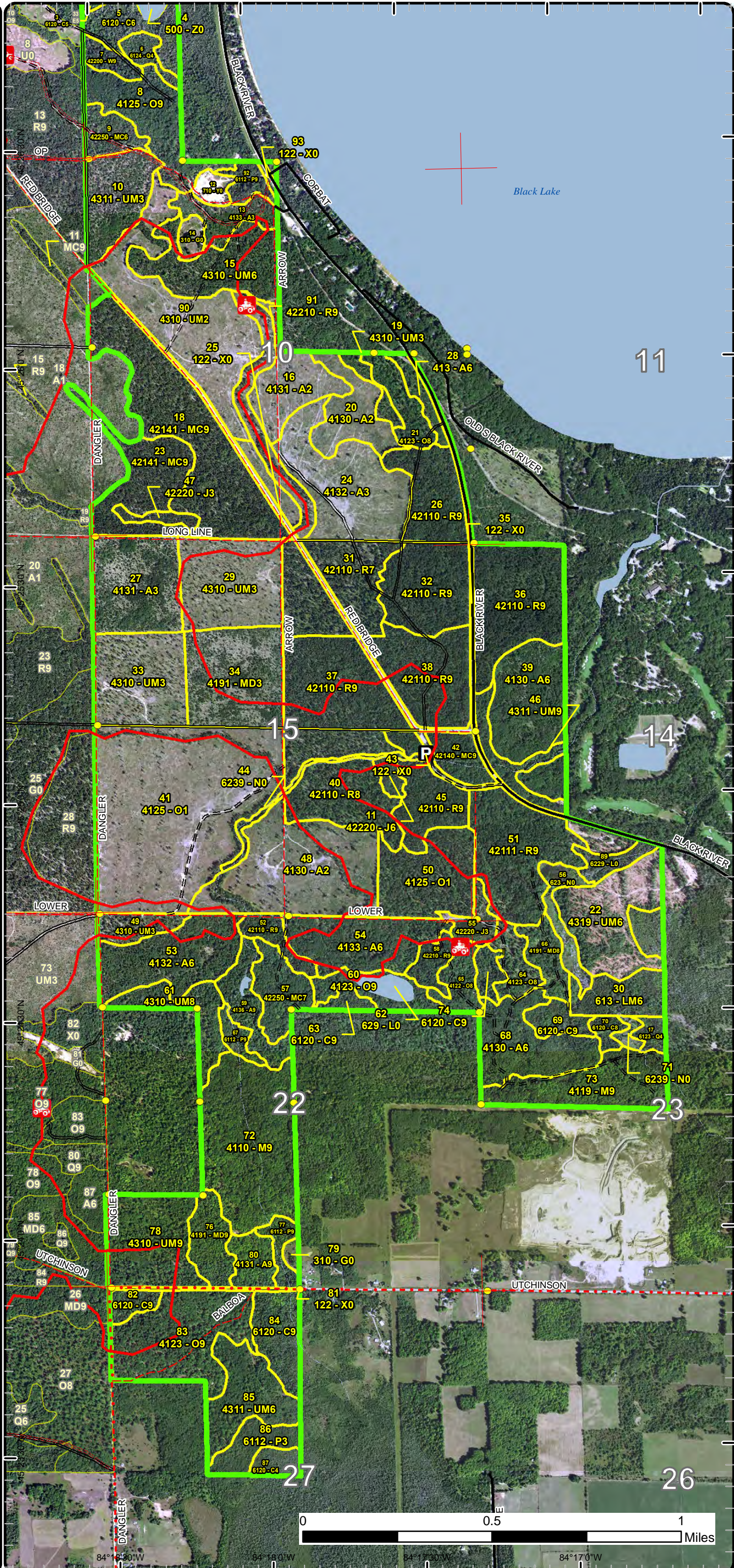

84°18'30"W      84°18'0"W      84°17'30"W      84°17'0"W

# Special Conservation Areas

Compartment: 208  
 T35N, R01E, Sec. 3, 9-11, 14, 15, 22, 23, 27  
 County: Cheboygan  
 Unit: Gaylord  
 Mgmt Area: Cheboygan Lake Plain  
 YOE: 2023  
 Acres: 1990.4 GIS Calculated  
 Examiner: Shannon Harig  
 Map Revised: 10/5/2021  
 Map Phase: Post-Review

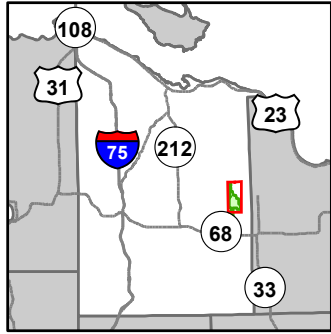

- Miris Corners
- + Remonumented Section Corners
- Survey Grade Corners
- Counties
- DNR - Secondary Forest Road
- DNR - Forest Access Route
- Federal / State / County - Paved Road
- Federal / State - Dirt / Gravel Road
- County - Dirt Road (Seasonal)
- ORV Trails
- Designated ATV
- Designated ORV Route
- Intermittent Stream
- Lake/Pond
- Perennial River
- Lakes and Rivers
- P Parking Lot
- Compartment Boundary
- Available w/ Constraints
- 5B: Maintain for regeneration purposes
- 5C: Delay treatment for age/size class diversity or exceptional site quality
- Unavailable
- 2G: Too wet (sensitive soils, does not include access issues)
- 3D: Recreational / Scenic values
- 3J: Water quality / BMPs (stream, river, or lake)
- 5E: Long-Term Retention
- Stand Boundaries

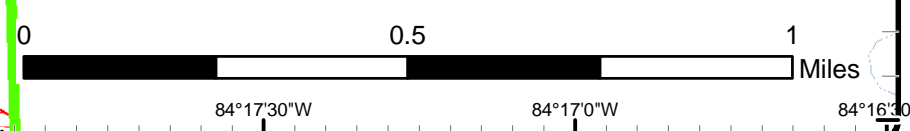
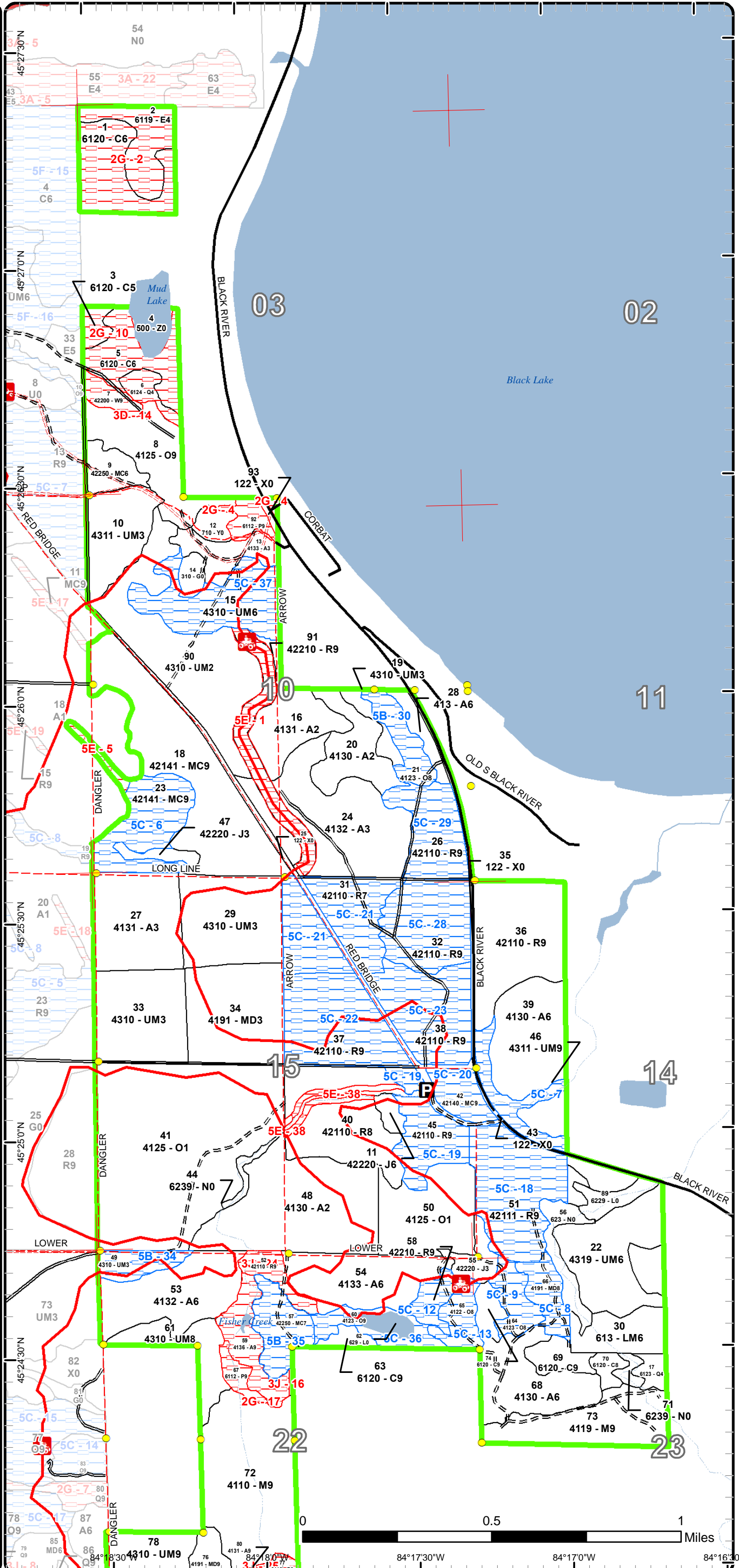



# Special Conservation Areas

Compartment: 208  
 T35N, R01E, Sec. 3, 9-11, 14, 15, 22, 23, 27  
 County: Cheboygan  
 Unit: Gaylord  
 Mgmt Area: Cheboygan Lake Plain  
 YOE: 2023  
 Acres: 1990.4 GIS Calculated  
 Examiner: Shannon Harig  
 Map Revised: 10/5/2021  
 Map Phase: Post-Review

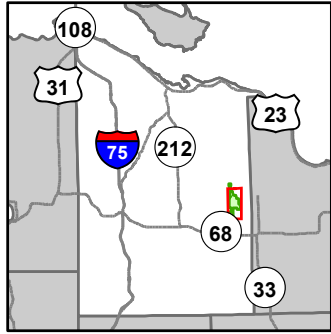

- Miris Corners
- Survey Grade Corners
- Counties
- DNR - Secondary Forest Road
- DNR - Forest Access Route
- Federal / State / County - Paved Road
- Federal / State - Dirt / Gravel Road
- County - Gravel Road
- County - Dirt Road (Seasonal)
- ORV Trails
- Designated ATV
- - - Designated ORV Route
- Intermittent Stream
- Lake/Pond
- Perennial River
- Lakes and Rivers
- P Parking Lot
- Compartment Boundary
- Available w/ Constraints
- 5B: Maintain for regeneration purposes
- 5C: Delay treatment for age/size class diversity or exceptional site quality
- Unavailable
- 2G: Too wet (sensitive soils, does not include access issues)
- 3D: Recreational / Scenic values
- 3J: Water quality / BMPs (stream, river, or lake)
- 5E: Long-Term Retention
- Stand Boundaries
- SCA
- Habitat Corridor

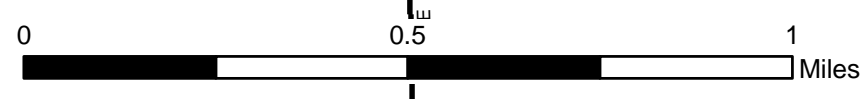
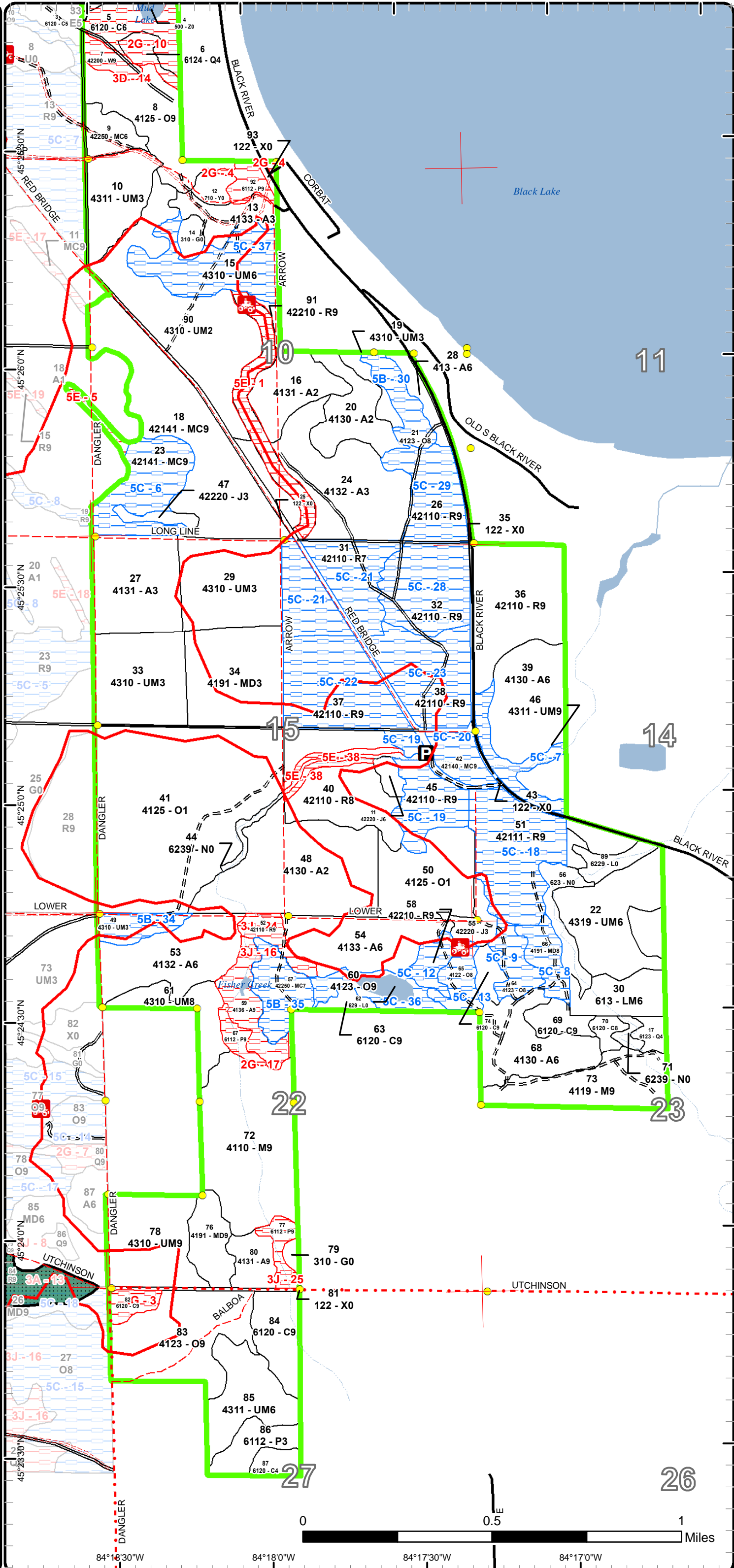

84°18'30"W      84°18'0"W      84°17'30"W      84°17'0"W

Report 1 – Total Acres by Cover Type and Age Class



Age Class

	Non-Forest	0-9	10-19	20-29	30-39	40-49	50-59	60-69	70-79	80-89	90-99	100-109	110-119	120-129	130-139	140-149	150+	Uneven-Aged	Total
Aspen	0	165	13	151	32	6	0	0	0	16	10	0	0	0	0	0	0	0	393
Cedar	0	0	0	0	0	0	0	0	4	0	27	23	40	6	4	0	0	0	104
Herbaceous Openland	6	0	0	0	0	0	0	0	0	0	0	0	0	0	0	0	0	0	6
Jack Pine	0	0	8	0	8	0	0	0	0	0	0	0	0	0	0	0	0	0	16
Lowland Aspen/Balsam Poplar	0	0	0	12	0	0	7	0	0	0	11	0	0	0	0	0	0	0	30
Lowland Conifers	0	0	0	0	4	0	0	0	0	0	0	6	0	0	0	0	0	0	10
Lowland Deciduous	0	0	0	0	0	0	0	0	0	19	0	0	0	0	0	0	0	0	19
Lowland Mixed Forest	0	0	0	0	0	0	0	23	0	0	0	0	0	0	0	0	0	0	23
Lowland Shrub	8	0	0	0	0	0	0	0	0	0	0	0	0	0	0	0	0	0	8
Marsh	19	0	0	0	0	0	0	0	0	0	0	0	0	0	0	0	0	0	18
Mixed Upland Deciduous	0	0	0	43	0	0	0	0	15	0	11	0	0	0	0	0	0	0	69
Natural Mixed Pines	0	0	0	0	0	0	0	0	10	0	17	0	0	0	0	0	0	0	27
Northern Hardwood	0	0	0	0	0	0	0	0	0	0	98	0	0	0	0	0	0	0	98
Oak	0	163	0	0	0	0	0	0	0	0	78	47	0	0	0	0	0	0	288
Planted Mixed Pines	0	0	0	0	0	0	0	0	0	71	43	0	0	0	0	0	0	0	114
Red Pine	0	0	0	0	0	0	0	0	0	0	370	0	0	0	0	0	0	0	370
Sand, Soil	5	0	0	0	0	0	0	0	0	0	0	0	0	0	0	0	0	0	5
Upland Mixed Forest	0	142	5	53	0	0	0	44	17	34	59	0	0	0	0	0	0	0	353
Urban	27	0	0	0	0	0	0	0	0	0	0	0	0	0	0	0	0	0	27
Water	7	0	0	0	0	0	0	0	0	0	0	0	0	0	0	0	0	0	7
White Pine	0	0	0	0	0	0	0	0	0	0	0	0	0	0	6	0	0	0	6
<b>Total</b>	<b>72</b>	<b>470</b>	<b>26</b>	<b>259</b>	<b>44</b>	<b>6</b>	<b>7</b>	<b>67</b>	<b>46</b>	<b>140</b>	<b>724</b>	<b>76</b>	<b>40</b>	<b>6</b>	<b>10</b>	<b>0</b>	<b>0</b>	<b>0</b>	<b>1991</b>



## Report 2 – Treatment Summary

Gaylord Mgt. Unit

Year of Entry: 2023

Acres of Harvest

Compartment 208

Total Compartment Acres: 1,990

Commercial Harvest - 324  
 Harvests with Site Condition - 0  
 Next Step Harvest - 0  
 Habitat Cut - 0

### Cover Type by Harvest Method

	Clearcut	Selection	Patch Clearcut	Seed Tree	Shelterwood	Thinning	Overstory Removal	Salvage	Other	Total Acres
Aspen	10	0	0	0	0	0	0	0	0	10
Mixed Upland Deciduous	15	0	0	0	0	0	0	0	0	15
Northern Hardwood	32	0	0	0	0	0	0	0	0	32
Oak	78	0	0	0	0	0	0	0	0	78
Planted Mixed Pines	71	0	0	0	0	0	0	0	0	71
Red Pine	83	0	0	0	0	0	0	0	0	83
Upland Mixed Forest	36	0	0	0	0	0	0	0	0	36
<b>Total</b>	<b>324</b>	<b>0</b>	<b>0</b>	<b>0</b>	<b>0</b>	<b>0</b>	<b>0</b>	<b>0</b>	<b>0</b>	<b>324</b>

### Proposed and Next Step Treatments by Method

	Harvest	Site Prep	Planting	Seeding	Burning	Pesticide	Monitoring	Other	Non-Forest Mgt.	Total Acres
Current	324	0	0	0	0	228	0	0	0	552
Next Step	0	222	219	0	0	222	575	0	0	1238
<b>Total</b>	<b>324</b>	<b>222</b>	<b>219</b>	<b>0</b>	<b>0</b>	<b>222</b>	<b>803</b>	<b>0</b>	<b>0</b>	<b>1789</b>



S t a n d	Treatment Name	Acres	Stand CoverType	Size Density	Stand Age	BA Range	Treatment Type	Treatment Method	Cover Type Objective	Age Structure	Habitat Cut
-----------------------	-------------------	-------	--------------------	-----------------	--------------	-------------	-------------------	---------------------	-------------------------	------------------	----------------

**Approved Treatments:**

<b>8</b>	<b>52208008-Cut</b>	30.7	4125 - Black, N. Pin Oak	Sawtimber Well	96	81-110	Harvest	Clearcut with Retention	4121 - Oak, Aspen	Even-Aged	No
<p><u>Prescription</u> Clearcut to 2" DBH leaving retention in pockets. Mark to leave 3 to 5 large crowned oak or large red/white pine per 5 acres. Be sure to protect recreation trail during harvest.</p> <p><u>Specs:</u></p> <p><u>Next Step</u> Monitoring, Natural Regen (Re-Inventory)</p> <p><u>Treatments:</u></p> <p><u>Acceptable</u> Minimum stocking of oak and aspen.</p> <p><u>Regen:</u></p> <p><u>Other</u></p> <p><u>Comment:</u></p> <p><u>Site Condition</u></p> <p><u>Proposed Start Date:</u> 10/1 /2022</p>											
<b>18</b>	<b>52208018-Cut</b>	71.0	42141 - Planted Mixed Pine, Mixed Deciduous	Sawtimber Well	83	81-110	Harvest	Clearcut with Retention	4211 - Planted Red Pine	Even-Aged	No
<p><u>Prescription</u> Clearcut to 2" DBH. Leave 1 to 3 oak per 5 acres. Leave retention in north part of the stand. Be sure to protect recreation trail during harvest.</p> <p><u>Specs:</u></p> <p><u>Next Step</u> SitePrep, Trenching; Pesticide, Skidder - Site Prep; Planting, Initial Plant; Monitoring, Artificial Regen(1yr); Monitoring, Artificial</p> <p><u>Treatments:</u> Regen(3yr)</p> <p><u>Acceptable</u> Minimum stocking of red pine.</p> <p><u>Regen:</u></p> <p><u>Other</u> Use sale specs to protect and sign ORV trails.</p> <p><u>Comment:</u></p> <p><u>Site Condition</u></p> <p><u>Proposed Start Date:</u> 10/1 /2022</p>											
<b>36</b>	<b>52208036-Cut</b>	45.4	42110 - Planted Red Pine	Sawtimber Well	91	111- 140	Harvest	Clearcut with Retention	4211 - Planted Red Pine	Even-Aged	No
<p><u>Prescription</u> Cut all species to a 2" DBH. Leave retention in the SW corner.</p> <p><u>Specs:</u></p> <p><u>Next Step</u> SitePrep, Trenching; Pesticide, Skidder - Site Prep; Planting, Initial Plant; Monitoring, Artificial Regen(1yr); Monitoring, Artificial</p> <p><u>Treatments:</u> Regen(3yr)</p> <p><u>Acceptable</u> Minimum stocking of red pine.</p> <p><u>Regen:</u></p> <p><u>Other</u></p> <p><u>Comment:</u></p> <p><u>Site Condition</u></p> <p><u>Proposed Start Date:</u> 10/1 /2022</p>											



S  
t  
a  
n  
d

Treatment Name	Acres	Stand CoverType	Size Density	Stand Age	BA Range	Treatment Type	Treatment Method	Cover Type Objective	Age Structure	Habitat Cut
----------------	-------	-----------------	--------------	-----------	----------	----------------	------------------	----------------------	---------------	-------------

40	52208040-Cut	37.6	42110 - Planted Red Pine	Sawtimber Medium	91	81-110	Harvest	Clearcut with Retention	4211 - Planted Red Pine	Even-Aged	No
----	--------------	------	--------------------------	------------------	----	--------	---------	-------------------------	-------------------------	-----------	----

Prescription Clearcut to 2" DBH. Leave retention in the SE corner of the stand. Be sure to protect recreation trail during harvest.

Specs:

Next Step Treatments: SitePrep, Trenching; Pesticide, Skidder - Site Prep; Planting, Initial Plant; Monitoring, Artificial Regen(1yr); Monitoring, Artificial Regen(3yr)

Acceptable Regen: Minimum stocking of red pine.

Other Comment:

Protect rec trails with sale specs- ORV trail located in stand

Site Condition

Proposed Start Date:

10/1 /2022

41	52208041-Monitor	132.1	4125 - Black, N. Pin Oak	Sapling Poor	6	Immature	Monitoring	Other - Specify	3303 - Mixed Low Density Trees		No
----	------------------	-------	--------------------------	--------------	---	----------	------------	-----------------	--------------------------------	--	----

Prescription Assure burn set back regeneration to maintain barrens community.

Specs:

Next Step Treatments:

Acceptable Regen: Very minimal regeneration is desirable, this will be maintained as a barrens community.

Other Comment:

Percent to Treat = 100%

Site Condition

Proposed Start Date:

12/30/2020

48	52208048-Monitor	61.9	4130 - Aspen	Sapling Medium	6	Immature	Monitoring	Other - Specify	3303 - Mixed Low Density Trees		No
----	------------------	------	--------------	----------------	---	----------	------------	-----------------	--------------------------------	--	----

Prescription Assure burn set back regeneration to maintain barrens community.

Specs:

Next Step Treatments:

Acceptable Regen: Very limited regeneration is acceptable. This will be maintained as a barrens community.

Other Comment:

Percent to Treat = 100%

Site Condition

Proposed Start Date:

12/30/2020

50	52208050-Monitor	33.8	4125 - Black, N. Pin Oak	Sapling Poor	2	Immature	Monitoring	Natural Regen (Intermediate)	42120 - Planted Jack Pine	Even-Aged	No
----	------------------	------	--------------------------	--------------	---	----------	------------	------------------------------	---------------------------	-----------	----

Prescription Regen check to determine if planting will be necessary.

Specs:

Next Step Treatments: SitePrep, Roller Chopping; Pesticide, Skidder - Site Prep; SitePrep, Trenching; Planting, Initial Plant; Pesticide, Skidder - Release; Monitoring, Artificial Regen(3yr)

Acceptable Regen: Minimum stocking of Jack Pine.

Other Comment:

Percent to Treat = 100%

Site Condition

Proposed Start Date:

8 /1 /2020

S  
t  
a  
n  
d

Treatment Name	Acres	Stand CoverType	Size Density	Stand Age	BA Range	Treatment Type	Treatment Method	Cover Type Objective	Age Structure	Habitat Cut
<b>73 52208073-Cut</b>	31.6	4119 - Mixed Northern Hardwoods	Sawtimber Well	90	81-110	Harvest	Clearcut with Retention	4116 - Mixed N. Hardwood - Aspen	Even-Aged	No
<p><u>Prescription</u> Cut all species to 2" DBH. Do not cut oak.  <u>Specs:</u></p> <p><u>Next Step</u> Monitoring, Natural Regen (Intermediate); Planting, Interplant; Monitoring, Artificial Regen(1yr); Monitoring, Artificial Regen(3yr)  <u>Treatments:</u></p> <p><u>Acceptable</u> Minimum stocking of hardwood and aspen not dominated by beech.  <u>Regen:</u></p> <p><u>Other</u> If regeneration results in some non-stocked areas, plant red or white pine to introduce some conifer to the stand. Protect and sign ORV trail  <u>Comment:</u> for hauling operations.</p> <p><u>Site Condition</u></p> <p><u>Proposed Start Date:</u> 10/1 /2022</p>										
<b>76 52208076-Cut</b>	14.7	4191 - Mixed Upland Deciduous with Conifer	Sawtimber Well	70	111-140	Harvest	Clearcut with Retention	4199 - Other Mixed Upland Deciduous	Even-Aged	No
<p><u>Prescription</u> Cut all species to 2" DBH. Leave retention in wind firm clumps focused around oak and Hemlock.  <u>Specs:</u></p> <p><u>Next Step</u> Monitoring, Natural Regen (Re-Inventory)  <u>Treatments:</u></p> <p><u>Acceptable</u> Minimum stocking of upland deciduous species.  <u>Regen:</u></p> <p><u>Other</u>  <u>Comment:</u></p> <p><u>Site Condition</u></p> <p><u>Proposed Start Date:</u> 10/1 /2022</p>										
<b>78 52208078-Cut</b>	36.0	4310 - Pine, Oak Mix	Sawtimber Well	90	81-110	Harvest	Clearcut with Retention	4319 - Mixed Upland Forest	Even-Aged	No
<p><u>Prescription</u> Cut all species to 2" DBH. Leave retention in wind firm clumps focused on good mast producing White and Red Oak. If possible, concentrate retention around the recreational trail and large pine by Dangler Road. Be sure to protect recreation trail during harvest.  <u>Specs:</u></p> <p><u>Next Step</u> Monitoring, Natural Regen (Re-Inventory)  <u>Treatments:</u></p> <p><u>Acceptable</u> Minimum stocking of oak, aspen, maple and pine.  <u>Regen:</u></p> <p><u>Other</u>  <u>Comment:</u></p> <p><u>Site Condition</u></p> <p><u>Proposed Start Date:</u> 10/1 /2022</p>										
<b>80 52208080-Cut</b>	10.2	4131 - Aspen, Oak	Sawtimber Well	93	51-80	Harvest	Clearcut	413 - Aspen	Even-Aged	No
<p><u>Prescription</u> Cut all species to 2" DBH. No retention. Include hare spec.  <u>Specs:</u></p> <p><u>Next Step</u> Monitoring, Natural Regen (Re-Inventory)  <u>Treatments:</u></p> <p><u>Acceptable</u> Minimum stocking of aspen.  <u>Regen:</u></p> <p><u>Other</u>  <u>Comment:</u></p> <p><u>Site Condition</u></p> <p><u>Proposed Start Date:</u> 10/1 /2022</p>										



S  
t  
a  
n  
d

Treatment Name	Acres	Stand CoverType	Size Density	Stand Age	BA Range	Treatment Type	Treatment Method	Cover Type Objective	Age Structure	Habitat Cut
83 52208083-Cut	46.8	4123 - Red Oak	Sawtimber Well	102	81-110	Harvest	Clearcut with Retention	412 - Oak Types	Even-Aged	No
<p><u>Prescription Specs:</u> Cut all species to 2" DBH. Leave retention in wind firm clumps focused on good mast producing White and Red Oak. If possible, concentrate retention around the recreational trail.</p> <p><u>Next Step Treatments:</u> Monitoring, Natural Regen (Re-Inventory)</p> <p><u>Acceptable Regen:</u> Minimum stocking of oak, maple and aspen.</p> <p><u>Other Comment:</u> Retention in this stand can be 5-10% but only put the minimum amount in Long Term Retention.</p> <p><u>Site Condition</u></p> <p><u>Proposed Start Date:</u> 10/1 /2022</p>										

**Total Treatment Acreage Proposed: 551.8**

## Report 4 – Site Conditions

Gaylord Mgt. Unit  
Shannon Harig : Examiner

Compartment: 208  
Year of Entry: 2023

### Availability for Management

Total Acres	Acres Available	Acres Avail		Acres Not Available		Dominant Site Conditions							
		With Condition				5B	5C	2G	3D	3J	5E		
393	377	0		16	Aspen			0		16	0		
103	45	0		58	Cedar			58					
6	6	0		0	Herbaceous Openland					0			
16	16	0		0	Jack Pine								
31	12	0		18	Lowland Aspen/Balsam Poplar			12		7			
10	4	0		6	Lowland Conifers			6	0				
19	0	0		19	Lowland Deciduous			19					
23	23	0		0	Lowland Mixed Forest								
8	8	0		0	Lowland Shrub								
19	19	0		0	Marsh								
69	58	11		0	Mixed Upland Deciduous		11						
27	10	17		0	Natural Mixed Pines	17	0			0			
98	98	0		0	Northern Hardwood			0		0			
287	240	47		0	Oak	12	35		0				
114	71	39		3	Planted Mixed Pines		39						3
370	87	251		32	Red Pine		251			8	24		
5	5	0		0	Sand, Soil								
295	238	57		0	Upland Mixed Forest	10	47	0			0		
27	27	0		0	Urban								
7	7	0		0	Water								
6	0	0		6	White Pine		0	0	6				
1,933	1,353	422		159	Total Forested Acres	39	383	94	6	30	28		
	70%	22%		8%	Relative Percent								

\*Due to limitations in the current Site Conditions Analysis tool, all nonforested acres are considered available. Future development will enable analysis of nonforested types.

Site No.	Dominant Site Cond Availability	Dominant Site Condition	Acres	Other Site Condition	Other Site Condition	Other Site Condition	Other Site Condition
1	Unavailable	5E: Long-Term Retention	19	Unspecified	Unspecified	Unspecified	Unspecified
<b>Comments:</b>							



## Report 4 – Site Conditions

Gaylord Mgt. Unit  
Shannon Harig : Examiner

Compartment: 208  
Year of Entry: 2023

2	<b>Unavailable</b>	<b>2G: Too wet (sensitive soils, does not include access issues)</b>	46	Unspecified	Unspecified	Unspecified	Unspecified
<b>Comments:</b>							
3	<b>Unavailable</b>	<b>2G: Too wet (sensitive soils, does not include access issues)</b>	6	Unspecified	Unspecified	Unspecified	Unspecified
<b>Comments:</b>							
4	<b>Unavailable</b>	<b>2G: Too wet (sensitive soils, does not include access issues)</b>	7	Unspecified	Unspecified	Unspecified	Unspecified
<b>Comments:</b>							
5	<b>Unavailable</b>	<b>5E: Long-Term Retention</b>	3	Unspecified	Unspecified	Unspecified	Unspecified
<b>Comments:</b>							
6	<b>Available</b>	<b>5C: Delay treatment for age/size class diversity or exceptional site quality</b>	29	Unspecified	Unspecified	Unspecified	Unspecified
<b>Comments:</b>							
7	<b>Available</b>	<b>5C: Delay treatment for age/size class diversity or exceptional site quality</b>	13	Unspecified	Unspecified	Unspecified	Unspecified
<b>Comments:</b>							

## Report 4 – Site Conditions

Gaylord Mgt. Unit  
Shannon Harig : Examiner

Compartment: 208  
Year of Entry: 2023

8	<b>Available</b>	<b>5C: Delay treatment for age/size class diversity or exceptional site quality</b>	11	Unspecified	Unspecified	Unspecified	Unspecified
<b>Comments:</b>							
9	<b>Available</b>	<b>5C: Delay treatment for age/size class diversity or exceptional site quality</b>	11	Unspecified	Unspecified	Unspecified	Unspecified
<b>Comments:</b>							
10	<b>Unavailable</b>	<b>2G: Too wet (sensitive soils, does not include access issues)</b>	31	Unspecified	Unspecified	Unspecified	Unspecified
<b>Comments:</b>							
12	<b>Available</b>	<b>5C: Delay treatment for age/size class diversity or exceptional site quality</b>	8	Unspecified	Unspecified	Unspecified	Unspecified
<b>Comments:</b>							
13	<b>Available</b>	<b>5C: Delay treatment for age/size class diversity or exceptional site quality</b>	10	Unspecified	Unspecified	Unspecified	Unspecified
<b>Comments:</b>							
14	<b>Unavailable</b>	<b>3D: Recreational / Scenic values</b>	6	Unspecified	Unspecified	Unspecified	Unspecified
<b>Comments:</b>							

## Report 4 – Site Conditions

Gaylord Mgt. Unit  
Shannon Harig : Examiner

Compartment: 208  
Year of Entry: 2023

16	Unavailable	3J: Water quality / BMPs (stream, river, or lake)	16	Unspecified	Unspecified	Unspecified	Unspecified
<b>Comments:</b>							
17	Unavailable	2G: Too wet (sensitive soils, does not include access issues)	5	Unspecified	Unspecified	Unspecified	Unspecified
<b>Comments:</b>							
18	Available	5C: Delay treatment for age/size class diversity or exceptional site quality	42	Unspecified	Unspecified	Unspecified	Unspecified
<b>Comments:</b>							
19	Available	5C: Delay treatment for age/size class diversity or exceptional site quality	23	Unspecified	Unspecified	Unspecified	Unspecified
<b>Comments:</b>							
20	Available	5C: Delay treatment for age/size class diversity or exceptional site quality	11	Unspecified	Unspecified	Unspecified	Unspecified
<b>Comments:</b>							
21	Available	5C: Delay treatment for age/size class diversity or exceptional site quality	42	Unspecified	Unspecified	Unspecified	Unspecified
<b>Comments:</b>							

**Report 4 – Site Conditions**

Gaylord Mgt. Unit  
Shannon Harig : Examiner

Compartment: 208  
Year of Entry: 2023

22	Available	5C: Delay treatment for age/size class diversity or exceptional site quality	42	Unspecified	Unspecified	Unspecified	Unspecified
<b>Comments:</b>							
23	Available	5C: Delay treatment for age/size class diversity or exceptional site quality	36	Unspecified	Unspecified	Unspecified	Unspecified
<b>Comments:</b>							
24	Unavailable	3J: Water quality / BMPs (stream, river, or lake)	8	Unspecified	Unspecified	Unspecified	Unspecified
<b>Comments:</b>							
25	Unavailable	3J: Water quality / BMPs (stream, river, or lake)	7	Unspecified	Unspecified	Unspecified	Unspecified
<b>Comments:</b>							
28	Available	5C: Delay treatment for age/size class diversity or exceptional site quality	33	Unspecified	Unspecified	Unspecified	Unspecified
<b>Comments:</b>							
29	Available	5C: Delay treatment for age/size class diversity or exceptional site quality	25	Unspecified	Unspecified	Unspecified	Unspecified
<b>Comments:</b>							

**Report 4 – Site Conditions**

**Gaylord Mgt. Unit**  
**Shannon Harig : Examiner**

**Compartment: 208**  
**Year of Entry: 2023**

30	Available	5B: Maintain for regeneration purposes	12	Unspecified	Unspecified	Unspecified	Unspecified
<b>Comments:</b>							
34	Available	5B: Maintain for regeneration purposes	10	Unspecified	Unspecified	Unspecified	Unspecified
<b>Comments:</b>							
35	Available	5B: Maintain for regeneration purposes	17	Unspecified	Unspecified	Unspecified	Unspecified
<b>Comments:</b>							
36	Available	5C: Delay treatment for age/size class diversity or exceptional site quality	14	Unspecified	Unspecified	Unspecified	Unspecified
<b>Comments:</b>							
37	Available	5C: Delay treatment for age/size class diversity or exceptional site quality	34	Unspecified	Unspecified	Unspecified	Unspecified
<b>Comments:</b>							
38	Unavailable	5E: Long-Term Retention	6	Unspecified	Unspecified	Unspecified	Unspecified
<b>Comments:</b>							

Mgt. Unit

Compartment: #Type!

Year of Entry:



### Report 5 – PROPOSED SPECIAL CONSERVATION AREA\* (SCA) DETAILS

\* This is a partial list of SCAs for this compartment. Not included are those areas identified under other Department initiatives (Natural Rivers, Deer Wintering Areas, etc.). Those will be identified in separate, future map and report products.

SCA Name	SCA Category	Detail Type	Recommendation	Acres
<b>Comments</b>				



### Report 6 – EXISTING SPECIAL CONSERVATION AREA DETAILS

\* This is a list of SCA's for this compartment along with a 1/4 mile buffer surrounding the compartment. Refer to the Special Conservation Area Map for locations of the below listed Conservation Areas.

ERA = Ecological Reference Area  
HCVA = High Conservation Value Area  
SCA = Special Conservation Area

<b>Conservation Area</b>	<b>Type</b>	<b>Description</b>
--------------------------	-------------	--------------------

---



Stand	Level 4 Cover Type	Size Density	Acres	Stand Age	BA Range	Managed Site	General Comments
-------	--------------------	--------------	-------	-----------	----------	--------------	------------------

1	6120 - Lowland Cedar	Poletimber Well	26.9	90		N/A	
---	----------------------	-----------------	------	----	--	-----	--

2	6119 - Mixed Lowland Deciduous Forest	Poletimber Poor	18.8	85		N/A	
---	---------------------------------------	-----------------	------	----	--	-----	--

3	6120 - Lowland Cedar	Poletimber Medium	4.6	119		N/A	
---	----------------------	-------------------	-----	-----	--	-----	--

Canopy Species	% Cover	Size Class	DBH	Age	Sub-Canopy Species	Density	Avg. Height	Size
Balsam Fir	20	Pole	7		Tag Alder	High	5 - 10 feet	Tall Shrub
Northern White Cedar	80	Pole	7	119				

4	500 - Water	Nonstocked	6.8			No	
---	-------------	------------	-----	--	--	----	--

5	6120 - Lowland Cedar	Poletimber Well	21.2	119	141-170	N/A	Cedar is beginning to show signs of mortality.
---	----------------------	-----------------	------	-----	---------	-----	--

Canopy Species	% Cover	Size Class	DBH	Age	Sub-Canopy Species	Density	Avg. Height	Size
Balsam Fir	20	Pole	9		Balsam Fir	Medium	Variable	Sapling
Northern White Cedar	66	Pole	9	119				
Tamarack	4	Pole	9					
White Pine	10	XLog	20					

6	6124 - Lowland Spruce-Fir	Poletimber Poor	5.9	103	1-50	N/A	
---	---------------------------	-----------------	-----	-----	------	-----	--

Canopy Species	% Cover	Size Class	DBH	Age	Sub-Canopy Species	Density	Avg. Height	Size
Balsam Fir	15	Pole	8		Tag Alder	Medium	5 - 10 feet	Tall Shrub
Black Spruce	45	Pole	8	103				
Black Ash	40	Pole	8					

7	42200 - Natural White Pine	Sawtimber Well	6.3	130	81-110	N/A	Small stand of very large pine, mostly White Pine. Stand is in a small depression.
---	----------------------------	----------------	-----	-----	--------	-----	--

Canopy Species	% Cover	Size Class	DBH	Age	Sub-Canopy Species	Density	Avg. Height	Size
Paper Birch	4	Pole/Sapling	5		Red Maple	Low	Variable	Sapling
Balsam Fir	2	Pole	8		Tamarack	Low	Variable	Sapling
Northern White Cedar	5	Pole/Log	10					
Tamarack	10	Pole/Log	9					
White Pine	67	XLog/Log	24	130				
Red Pine	12	Log/XLog	16					





Stand	Level 4 Cover Type	Size Density	Acres	Stand Age	BA Range	Managed Site	General Comments																																																
8	4125 - Black, N. Pin Oak	Sawtimber Well	30.7	96	81-110	N/A	Looks healthy. Some good quality oak.																																																
<table border="1"> <thead> <tr> <th>Canopy Species</th> <th>% Cover</th> <th>Size Class</th> <th>DBH</th> <th>Age</th> </tr> </thead> <tbody> <tr> <td>Red Maple</td> <td>6</td> <td>Pole</td> <td>8</td> <td></td> </tr> <tr> <td>Red Oak</td> <td>18</td> <td>XLog/Log</td> <td>20</td> <td>96</td> </tr> <tr> <td>White Oak</td> <td>17</td> <td>Log</td> <td>14</td> <td></td> </tr> <tr> <td>Bigtooth Aspen</td> <td>20</td> <td>Pole</td> <td>8</td> <td>47</td> </tr> <tr> <td>Red Pine</td> <td>2</td> <td>XLog/Log</td> <td>22</td> <td></td> </tr> <tr> <td>Black/Red (Hybrid) Oak</td> <td>35</td> <td>Log/Pole</td> <td>11</td> <td>96</td> </tr> <tr> <td>White Pine</td> <td>2</td> <td>Log</td> <td>12</td> <td></td> </tr> </tbody> </table>		Canopy Species	% Cover	Size Class	DBH	Age	Red Maple	6	Pole	8		Red Oak	18	XLog/Log	20	96	White Oak	17	Log	14		Bigtooth Aspen	20	Pole	8	47	Red Pine	2	XLog/Log	22		Black/Red (Hybrid) Oak	35	Log/Pole	11	96	White Pine	2	Log	12		<table border="1"> <thead> <tr> <th>Sub-Canopy Species</th> <th>Density</th> <th>Avg. Height</th> <th>Size</th> </tr> </thead> <tbody> <tr> <td>Red Maple</td> <td>Low</td> <td>Variable</td> <td>Sapling</td> </tr> <tr> <td>Bigtooth Aspen</td> <td>Low</td> <td>Variable</td> <td>Sapling</td> </tr> </tbody> </table>		Sub-Canopy Species	Density	Avg. Height	Size	Red Maple	Low	Variable	Sapling	Bigtooth Aspen	Low	Variable	Sapling
Canopy Species	% Cover	Size Class	DBH	Age																																																			
Red Maple	6	Pole	8																																																				
Red Oak	18	XLog/Log	20	96																																																			
White Oak	17	Log	14																																																				
Bigtooth Aspen	20	Pole	8	47																																																			
Red Pine	2	XLog/Log	22																																																				
Black/Red (Hybrid) Oak	35	Log/Pole	11	96																																																			
White Pine	2	Log	12																																																				
Sub-Canopy Species	Density	Avg. Height	Size																																																				
Red Maple	Low	Variable	Sapling																																																				
Bigtooth Aspen	Low	Variable	Sapling																																																				
9	42250 - Pine, Oak	Poletimber Well	10.4	77	51-80	N/A																																																	
<table border="1"> <thead> <tr> <th>Canopy Species</th> <th>% Cover</th> <th>Size Class</th> <th>DBH</th> <th>Age</th> </tr> </thead> <tbody> <tr> <td>Black/Red (Hybrid) Oak</td> <td>30</td> <td>Log</td> <td>11</td> <td></td> </tr> <tr> <td>White Pine</td> <td>2</td> <td>Pole</td> <td>8</td> <td></td> </tr> <tr> <td>Red Pine</td> <td>2</td> <td>Log/Pole</td> <td>12</td> <td></td> </tr> <tr> <td>Jack Pine</td> <td>56</td> <td>Pole</td> <td>9</td> <td>77</td> </tr> <tr> <td>Bigtooth Aspen</td> <td>10</td> <td>Log/Pole</td> <td>10</td> <td></td> </tr> </tbody> </table>		Canopy Species	% Cover	Size Class	DBH	Age	Black/Red (Hybrid) Oak	30	Log	11		White Pine	2	Pole	8		Red Pine	2	Log/Pole	12		Jack Pine	56	Pole	9	77	Bigtooth Aspen	10	Log/Pole	10		<table border="1"> <thead> <tr> <th>Sub-Canopy Species</th> <th>Density</th> <th>Avg. Height</th> <th>Size</th> </tr> </thead> <tbody> <tr> <td>Black/Red (Hybrid) Oak</td> <td>Low</td> <td>&lt; 5 feet</td> <td>Sapling</td> </tr> </tbody> </table>		Sub-Canopy Species	Density	Avg. Height	Size	Black/Red (Hybrid) Oak	Low	< 5 feet	Sapling														
Canopy Species	% Cover	Size Class	DBH	Age																																																			
Black/Red (Hybrid) Oak	30	Log	11																																																				
White Pine	2	Pole	8																																																				
Red Pine	2	Log/Pole	12																																																				
Jack Pine	56	Pole	9	77																																																			
Bigtooth Aspen	10	Log/Pole	10																																																				
Sub-Canopy Species	Density	Avg. Height	Size																																																				
Black/Red (Hybrid) Oak	Low	< 5 feet	Sapling																																																				
10	4311 - Pine, Aspen Mix	Sapling Well	25.5	27	1-50	N/A	Nice mixed stand. A few 1 to 2 yr. old red pine and jack pine volunteers scattered about.																																																
<table border="1"> <thead> <tr> <th>Canopy Species</th> <th>% Cover</th> <th>Size Class</th> <th>DBH</th> <th>Age</th> </tr> </thead> <tbody> <tr> <td>Bigtooth Aspen</td> <td>40</td> <td>Sapling/Pole</td> <td>4</td> <td>27</td> </tr> <tr> <td>Black/Red (Hybrid) Oak</td> <td>15</td> <td>Sapling</td> <td>3</td> <td>27</td> </tr> <tr> <td>Jack Pine</td> <td>35</td> <td>Sapling/Pole</td> <td>4</td> <td>27</td> </tr> <tr> <td>Red Pine</td> <td>10</td> <td>Pole</td> <td>6</td> <td></td> </tr> </tbody> </table>		Canopy Species	% Cover	Size Class	DBH	Age	Bigtooth Aspen	40	Sapling/Pole	4	27	Black/Red (Hybrid) Oak	15	Sapling	3	27	Jack Pine	35	Sapling/Pole	4	27	Red Pine	10	Pole	6																														
Canopy Species	% Cover	Size Class	DBH	Age																																																			
Bigtooth Aspen	40	Sapling/Pole	4	27																																																			
Black/Red (Hybrid) Oak	15	Sapling	3	27																																																			
Jack Pine	35	Sapling/Pole	4	27																																																			
Red Pine	10	Pole	6																																																				
11	42220 - Natural Jack Pine	Poletimber Well	3.7	30	51-80	N/A																																																	
<table border="1"> <thead> <tr> <th>Canopy Species</th> <th>% Cover</th> <th>Size Class</th> <th>DBH</th> <th>Age</th> </tr> </thead> <tbody> <tr> <td>Jack Pine</td> <td>85</td> <td>Pole/Sapling</td> <td>6</td> <td>30</td> </tr> <tr> <td>Bigtooth Aspen</td> <td>15</td> <td>Pole/Sapling</td> <td>5</td> <td>30</td> </tr> </tbody> </table>		Canopy Species	% Cover	Size Class	DBH	Age	Jack Pine	85	Pole/Sapling	6	30	Bigtooth Aspen	15	Pole/Sapling	5	30																																							
Canopy Species	% Cover	Size Class	DBH	Age																																																			
Jack Pine	85	Pole/Sapling	6	30																																																			
Bigtooth Aspen	15	Pole/Sapling	5	30																																																			
12	710 - Sand, Soil	Nonstocked	4.9			No	Old gravel pit. Being used a little as a shooting range.																																																
13	4133 - Aspen, Mixed Pine	Sapling Well	13.2	17	Immature	N/A	Very good regeneration.																																																
<table border="1"> <thead> <tr> <th>Canopy Species</th> <th>% Cover</th> <th>Size Class</th> <th>DBH</th> <th>Age</th> </tr> </thead> <tbody> <tr> <td>Red Maple</td> <td>5</td> <td>Sapling</td> <td>2</td> <td>17</td> </tr> <tr> <td>Bigtooth Aspen</td> <td>70</td> <td>Sapling</td> <td>2</td> <td>17</td> </tr> <tr> <td>Black/Red (Hybrid) Oak</td> <td>5</td> <td>Sapling</td> <td>2</td> <td>17</td> </tr> <tr> <td>White Pine</td> <td>5</td> <td>Pole</td> <td>6</td> <td></td> </tr> <tr> <td>Jack Pine</td> <td>15</td> <td>Sapling</td> <td>2</td> <td></td> </tr> </tbody> </table>		Canopy Species	% Cover	Size Class	DBH	Age	Red Maple	5	Sapling	2	17	Bigtooth Aspen	70	Sapling	2	17	Black/Red (Hybrid) Oak	5	Sapling	2	17	White Pine	5	Pole	6		Jack Pine	15	Sapling	2																									
Canopy Species	% Cover	Size Class	DBH	Age																																																			
Red Maple	5	Sapling	2	17																																																			
Bigtooth Aspen	70	Sapling	2	17																																																			
Black/Red (Hybrid) Oak	5	Sapling	2	17																																																			
White Pine	5	Pole	6																																																				
Jack Pine	15	Sapling	2																																																				



Stand	Level 4 Cover Type	Size Density	Acres	Stand Age	BA Range	Managed Site	General Comments
-------	--------------------	--------------	-------	-----------	----------	--------------	------------------

14 310 - Herbaceous Openland Nonstocked 4.4 No

15 4310 - Pine, Oak Mix Poletimber Well 34.4 85 51-80 N/A

Canopy Species	% Cover	Size Class	DBH	Age	Sub-Canopy Species	Density	Avg. Height	Size
Bigtooth Aspen	26	Log/Pole	11		Black/Red (Hybrid) Oak	Low	Variable	Sapling
Black/Red (Hybrid) Oak	29	Log	10	85	White Pine	Low	Variable	Sapling
White Pine	15	Log/Pole	10	65				
Red Pine	10	Log	12					
Jack Pine	20	Log	11					

16 4131 - Aspen, Oak Sapling Medium 23.2 6 Immature N/A Good regeneration.

Canopy Species	% Cover	Size Class	DBH	Age
Black/Red (Hybrid) Oak	50	Sapling	1	6
Bigtooth Aspen	45	Sapling	1	6
Jack Pine	5	Sapling	1	6

17 6123 - Lowland Fir Poletimber Poor 4.4 30 51-80 N/A

Canopy Species	% Cover	Size Class	DBH	Age	Sub-Canopy Species	Density	Avg. Height	Size
Balsam Fir	98	Pole/Sapling	6	30	Black Ash	High	Variable	Sapling
Black Ash	2	Pole	8	60	Balsam Fir	Medium	Variable	Sapling

18 42141 - Planted Mixed Pine, Mixed Deciduous Sawtimber Well 71.0 83 81-110 N/A Some jack pine is showing signs of decline.

Canopy Species	% Cover	Size Class	DBH	Age	Sub-Canopy Species	Density	Avg. Height	Size
Bigtooth Aspen	11	Pole	9		Red Oak	Low	5 - 10 feet	Sapling
Red Pine	37	Log	12	83				
Jack Pine	38	Pole	7	83				
Black/Red (Hybrid) Oak	14	Log	11					

19 4310 - Pine, Oak Mix Sapling Well 4.9 18 Immature N/A

Canopy Species	% Cover	Size Class	DBH	Age
Red Oak	12	Log	14	
Red Oak	16	Sapling	2	18
White Oak	2	Log	12	
Bigtooth Aspen	25	Sapling	2	18
Jack Pine	45	Sapling	3	18



Stand	Level 4 Cover Type	Size Density	Acres	Stand Age	BA Range	Managed Site	General Comments																																									
20	4130 - Aspen	Sapling Medium	21.3	6	Immature	N/A	Regeneration is decent.																																									
		<table border="1"> <thead> <tr> <th>Canopy Species</th> <th>% Cover</th> <th>Size Class</th> <th>DBH</th> <th>Age</th> </tr> </thead> <tbody> <tr> <td>Bigtooth Aspen</td> <td>97</td> <td>Sapling</td> <td>1</td> <td>6</td> </tr> <tr> <td>Jack Pine</td> <td>2</td> <td>Sapling</td> <td>1</td> <td>6</td> </tr> <tr> <td>Black/Red (Hybrid) Oak</td> <td>1</td> <td>Sapling</td> <td>1</td> <td>6</td> </tr> </tbody> </table>	Canopy Species	% Cover	Size Class	DBH	Age	Bigtooth Aspen	97	Sapling	1	6	Jack Pine	2	Sapling	1	6	Black/Red (Hybrid) Oak	1	Sapling	1	6																										
Canopy Species	% Cover	Size Class	DBH	Age																																												
Bigtooth Aspen	97	Sapling	1	6																																												
Jack Pine	2	Sapling	1	6																																												
Black/Red (Hybrid) Oak	1	Sapling	1	6																																												
21	4123 - Red Oak	Sawtimber Medium	12.4	95	51-80	N/A	A removal was done in this stand a couple entries ago. Decent aspen regen as well as some oak.																																									
		<table border="1"> <thead> <tr> <th>Canopy Species</th> <th>% Cover</th> <th>Size Class</th> <th>DBH</th> <th>Age</th> </tr> </thead> <tbody> <tr> <td>Red Oak</td> <td>100</td> <td>Log</td> <td>13</td> <td>95</td> </tr> </tbody> </table>	Canopy Species	% Cover	Size Class	DBH	Age	Red Oak	100	Log	13	95	<table border="1"> <thead> <tr> <th>Sub-Canopy Species</th> <th>Density</th> <th>Avg. Height</th> <th>Size</th> </tr> </thead> <tbody> <tr> <td>Red Oak</td> <td>Low</td> <td>5 - 10 feet</td> <td>Sapling</td> </tr> <tr> <td>Bigtooth Aspen</td> <td>High</td> <td>5 - 10 feet</td> <td>Sapling</td> </tr> </tbody> </table>		Sub-Canopy Species	Density	Avg. Height	Size	Red Oak	Low	5 - 10 feet	Sapling	Bigtooth Aspen	High	5 - 10 feet	Sapling																						
Canopy Species	% Cover	Size Class	DBH	Age																																												
Red Oak	100	Log	13	95																																												
Sub-Canopy Species	Density	Avg. Height	Size																																													
Red Oak	Low	5 - 10 feet	Sapling																																													
Bigtooth Aspen	High	5 - 10 feet	Sapling																																													
22	4319 - Mixed Upland Forest	Poletimber Well	43.6	60	51-80	N/A	Acquired in August 2021.																																									
23	42141 - Planted Mixed Pine, Mixed Deciduous	Sawtimber Well	32.0	91	81-110	N/A	Some jack pine is showing signs of decline.																																									
		<table border="1"> <thead> <tr> <th>Canopy Species</th> <th>% Cover</th> <th>Size Class</th> <th>DBH</th> <th>Age</th> </tr> </thead> <tbody> <tr> <td>Black/Red (Hybrid) Oak</td> <td>25</td> <td>Log</td> <td>10</td> <td></td> </tr> <tr> <td>Red Pine</td> <td>50</td> <td>Log</td> <td>11</td> <td>91</td> </tr> <tr> <td>Jack Pine</td> <td>25</td> <td>Pole/Log</td> <td>9</td> <td></td> </tr> </tbody> </table>	Canopy Species	% Cover	Size Class	DBH	Age	Black/Red (Hybrid) Oak	25	Log	10		Red Pine	50	Log	11	91	Jack Pine	25	Pole/Log	9		<table border="1"> <thead> <tr> <th>Sub-Canopy Species</th> <th>Density</th> <th>Avg. Height</th> <th>Size</th> </tr> </thead> <tbody> <tr> <td>Red Oak</td> <td>High</td> <td>5 - 10 feet</td> <td>Sapling</td> </tr> </tbody> </table>		Sub-Canopy Species	Density	Avg. Height	Size	Red Oak	High	5 - 10 feet	Sapling																
Canopy Species	% Cover	Size Class	DBH	Age																																												
Black/Red (Hybrid) Oak	25	Log	10																																													
Red Pine	50	Log	11	91																																												
Jack Pine	25	Pole/Log	9																																													
Sub-Canopy Species	Density	Avg. Height	Size																																													
Red Oak	High	5 - 10 feet	Sapling																																													
24	4132 - Aspen, Jack Pine	Sapling Well	54.8	6	Immature	N/A	Very good regeneration of aspen and jack pine. Jack pine regenerating well in skid trails and landings.																																									
		<table border="1"> <thead> <tr> <th>Canopy Species</th> <th>% Cover</th> <th>Size Class</th> <th>DBH</th> <th>Age</th> </tr> </thead> <tbody> <tr> <td>Quaking Aspen</td> <td>45</td> <td>Sapling</td> <td>1</td> <td>6</td> </tr> <tr> <td>Black/Red (Hybrid) Oak</td> <td>15</td> <td>Sapling</td> <td>1</td> <td>6</td> </tr> <tr> <td>Jack Pine</td> <td>40</td> <td>Sapling</td> <td>1</td> <td>6</td> </tr> </tbody> </table>	Canopy Species	% Cover	Size Class	DBH	Age	Quaking Aspen	45	Sapling	1	6	Black/Red (Hybrid) Oak	15	Sapling	1	6	Jack Pine	40	Sapling	1	6																										
Canopy Species	% Cover	Size Class	DBH	Age																																												
Quaking Aspen	45	Sapling	1	6																																												
Black/Red (Hybrid) Oak	15	Sapling	1	6																																												
Jack Pine	40	Sapling	1	6																																												
25	122 - Road/Parking Lot	Nonstocked	11.7			No	Red Bridge Road																																									
26	42110 - Planted Red Pine	Sawtimber Well	24.9	91	111-140	N/A	Nice looking pine																																									
		<table border="1"> <thead> <tr> <th>Canopy Species</th> <th>% Cover</th> <th>Size Class</th> <th>DBH</th> <th>Age</th> </tr> </thead> <tbody> <tr> <td>Red Maple</td> <td>7</td> <td>Pole</td> <td>7</td> <td></td> </tr> <tr> <td>Black/Red (Hybrid) Oak</td> <td>6</td> <td>XLog/Log</td> <td>18</td> <td></td> </tr> <tr> <td>Red Pine</td> <td>82</td> <td>Log</td> <td>13</td> <td>91</td> </tr> <tr> <td>Jack Pine</td> <td>1</td> <td>Pole/Log</td> <td>9</td> <td></td> </tr> <tr> <td>Bigtooth Aspen</td> <td>4</td> <td>Log/Pole</td> <td>10</td> <td></td> </tr> </tbody> </table>	Canopy Species	% Cover	Size Class	DBH	Age	Red Maple	7	Pole	7		Black/Red (Hybrid) Oak	6	XLog/Log	18		Red Pine	82	Log	13	91	Jack Pine	1	Pole/Log	9		Bigtooth Aspen	4	Log/Pole	10		<table border="1"> <thead> <tr> <th>Sub-Canopy Species</th> <th>Density</th> <th>Avg. Height</th> <th>Size</th> </tr> </thead> <tbody> <tr> <td>Red Maple</td> <td>Low</td> <td>Variable</td> <td>Sapling</td> </tr> <tr> <td>Black/Red (Hybrid) Oak</td> <td>High</td> <td>Variable</td> <td>Sapling</td> </tr> </tbody> </table>		Sub-Canopy Species	Density	Avg. Height	Size	Red Maple	Low	Variable	Sapling	Black/Red (Hybrid) Oak	High	Variable	Sapling		
Canopy Species	% Cover	Size Class	DBH	Age																																												
Red Maple	7	Pole	7																																													
Black/Red (Hybrid) Oak	6	XLog/Log	18																																													
Red Pine	82	Log	13	91																																												
Jack Pine	1	Pole/Log	9																																													
Bigtooth Aspen	4	Log/Pole	10																																													
Sub-Canopy Species	Density	Avg. Height	Size																																													
Red Maple	Low	Variable	Sapling																																													
Black/Red (Hybrid) Oak	High	Variable	Sapling																																													



Stand	Level 4 Cover Type	Size Density	Acres	Stand Age	BA Range	Managed Site	General Comments																																													
27	4131 - Aspen, Oak	Sapling Well	38.4	28	Immature	N/A																																														
<table border="1"> <thead> <tr> <th>Canopy Species</th> <th>% Cover</th> <th>Size Class</th> <th>DBH</th> <th>Age</th> </tr> </thead> <tbody> <tr> <td>Black/Red (Hybrid) Oak</td> <td>30</td> <td>Sapling</td> <td>3</td> <td>28</td> </tr> <tr> <td>Bigtooth Aspen</td> <td>55</td> <td>Pole/Sapling</td> <td>5</td> <td>28</td> </tr> <tr> <td>Jack Pine</td> <td>15</td> <td>Sapling/Pole</td> <td>4</td> <td>28</td> </tr> </tbody> </table>								Canopy Species	% Cover	Size Class	DBH	Age	Black/Red (Hybrid) Oak	30	Sapling	3	28	Bigtooth Aspen	55	Pole/Sapling	5	28	Jack Pine	15	Sapling/Pole	4	28																									
Canopy Species	% Cover	Size Class	DBH	Age																																																
Black/Red (Hybrid) Oak	30	Sapling	3	28																																																
Bigtooth Aspen	55	Pole/Sapling	5	28																																																
Jack Pine	15	Sapling/Pole	4	28																																																
28	413 - Aspen	Poletimber Well	6.3	40	Unspecified	N/A																																														
29	4310 - Pine, Oak Mix	Sapling Well	40.6	6	Immature	N/A	Regeneration looks good. Jack pine seeded in fantastic at the landing and along skid trails, kudos to great scarification.																																													
<table border="1"> <thead> <tr> <th>Canopy Species</th> <th>% Cover</th> <th>Size Class</th> <th>DBH</th> <th>Age</th> </tr> </thead> <tbody> <tr> <td>Black/Red (Hybrid) Oak</td> <td>20</td> <td>Log/Pole</td> <td>11</td> <td></td> </tr> <tr> <td>Black/Red (Hybrid) Oak</td> <td>53</td> <td>Sapling</td> <td>1</td> <td>6</td> </tr> <tr> <td>Jack Pine</td> <td>25</td> <td>Sapling</td> <td>1</td> <td>6</td> </tr> <tr> <td>Bigtooth Aspen</td> <td>2</td> <td>Sapling</td> <td>1</td> <td>6</td> </tr> </tbody> </table>								Canopy Species	% Cover	Size Class	DBH	Age	Black/Red (Hybrid) Oak	20	Log/Pole	11		Black/Red (Hybrid) Oak	53	Sapling	1	6	Jack Pine	25	Sapling	1	6	Bigtooth Aspen	2	Sapling	1	6																				
Canopy Species	% Cover	Size Class	DBH	Age																																																
Black/Red (Hybrid) Oak	20	Log/Pole	11																																																	
Black/Red (Hybrid) Oak	53	Sapling	1	6																																																
Jack Pine	25	Sapling	1	6																																																
Bigtooth Aspen	2	Sapling	1	6																																																
30	613 - Lowland Mixed Forest	Poletimber Well	23.2	60	81-110	N/A	Acquired in August 2021.																																													
31	42110 - Planted Red Pine	Sawtimber Poor	42.1	91	51-80	N/A	Aspen and Jack Pine were harvested 20 years ago leaving moderately stocked stand of sawlog Red Pine with some White pine and oak.																																													
<table border="1"> <thead> <tr> <th>Canopy Species</th> <th>% Cover</th> <th>Size Class</th> <th>DBH</th> <th>Age</th> <th>Sub-Canopy Species</th> <th>Density</th> <th>Avg. Height</th> <th>Size</th> </tr> </thead> <tbody> <tr> <td>Black/Red (Hybrid) Oak</td> <td>4</td> <td>Log</td> <td>12</td> <td></td> <td>Bigtooth Aspen</td> <td>Low</td> <td>10 - 20 feet</td> <td>Sapling</td> </tr> <tr> <td>White Pine</td> <td>2</td> <td>Log</td> <td>12</td> <td>91</td> <td>Black/Red (Hybrid) Oak</td> <td>Medium</td> <td>Variable</td> <td>Sapling</td> </tr> <tr> <td>Red Pine</td> <td>94</td> <td>Log</td> <td>13</td> <td>91</td> <td>Jack Pine</td> <td>Low</td> <td>&lt; 5 feet</td> <td>Sapling</td> </tr> </tbody> </table>								Canopy Species	% Cover	Size Class	DBH	Age	Sub-Canopy Species	Density	Avg. Height	Size	Black/Red (Hybrid) Oak	4	Log	12		Bigtooth Aspen	Low	10 - 20 feet	Sapling	White Pine	2	Log	12	91	Black/Red (Hybrid) Oak	Medium	Variable	Sapling	Red Pine	94	Log	13	91	Jack Pine	Low	< 5 feet	Sapling									
Canopy Species	% Cover	Size Class	DBH	Age	Sub-Canopy Species	Density	Avg. Height	Size																																												
Black/Red (Hybrid) Oak	4	Log	12		Bigtooth Aspen	Low	10 - 20 feet	Sapling																																												
White Pine	2	Log	12	91	Black/Red (Hybrid) Oak	Medium	Variable	Sapling																																												
Red Pine	94	Log	13	91	Jack Pine	Low	< 5 feet	Sapling																																												
32	42110 - Planted Red Pine	Sawtimber Well	33.2	91	141-170	N/A	Some nice sawlog Red Pine.																																													
<table border="1"> <thead> <tr> <th>Canopy Species</th> <th>% Cover</th> <th>Size Class</th> <th>DBH</th> <th>Age</th> <th>Sub-Canopy Species</th> <th>Density</th> <th>Avg. Height</th> <th>Size</th> </tr> </thead> <tbody> <tr> <td>Black/Red (Hybrid) Oak</td> <td>5</td> <td>Log</td> <td>12</td> <td></td> <td>Black/Red (Hybrid) Oak</td> <td>High</td> <td>Variable</td> <td>Sapling</td> </tr> <tr> <td>White Pine</td> <td>7</td> <td>Pole</td> <td>9</td> <td></td> <td></td> <td></td> <td></td> <td></td> </tr> <tr> <td>Red Pine</td> <td>84</td> <td>Log/Pole</td> <td>12</td> <td>91</td> <td></td> <td></td> <td></td> <td></td> </tr> <tr> <td>Jack Pine</td> <td>4</td> <td>Pole</td> <td>9</td> <td></td> <td></td> <td></td> <td></td> <td></td> </tr> </tbody> </table>								Canopy Species	% Cover	Size Class	DBH	Age	Sub-Canopy Species	Density	Avg. Height	Size	Black/Red (Hybrid) Oak	5	Log	12		Black/Red (Hybrid) Oak	High	Variable	Sapling	White Pine	7	Pole	9						Red Pine	84	Log/Pole	12	91					Jack Pine	4	Pole	9					
Canopy Species	% Cover	Size Class	DBH	Age	Sub-Canopy Species	Density	Avg. Height	Size																																												
Black/Red (Hybrid) Oak	5	Log	12		Black/Red (Hybrid) Oak	High	Variable	Sapling																																												
White Pine	7	Pole	9																																																	
Red Pine	84	Log/Pole	12	91																																																
Jack Pine	4	Pole	9																																																	
33	4310 - Pine, Oak Mix	Sapling Well	38.3	6	1-50	N/A	Regeneration looks good, nice mix of species.																																													
<table border="1"> <thead> <tr> <th>Canopy Species</th> <th>% Cover</th> <th>Size Class</th> <th>DBH</th> <th>Age</th> </tr> </thead> <tbody> <tr> <td>Jack Pine</td> <td>35</td> <td>Sapling</td> <td>1</td> <td>6</td> </tr> <tr> <td>Black/Red (Hybrid) Oak</td> <td>15</td> <td>Log/Pole</td> <td>11</td> <td></td> </tr> <tr> <td>Black/Red (Hybrid) Oak</td> <td>35</td> <td>Sapling</td> <td>1</td> <td>6</td> </tr> <tr> <td>Bigtooth Aspen</td> <td>15</td> <td>Sapling</td> <td>1</td> <td>6</td> </tr> </tbody> </table>								Canopy Species	% Cover	Size Class	DBH	Age	Jack Pine	35	Sapling	1	6	Black/Red (Hybrid) Oak	15	Log/Pole	11		Black/Red (Hybrid) Oak	35	Sapling	1	6	Bigtooth Aspen	15	Sapling	1	6																				
Canopy Species	% Cover	Size Class	DBH	Age																																																
Jack Pine	35	Sapling	1	6																																																
Black/Red (Hybrid) Oak	15	Log/Pole	11																																																	
Black/Red (Hybrid) Oak	35	Sapling	1	6																																																
Bigtooth Aspen	15	Sapling	1	6																																																



Stand	Level 4 Cover Type	Size Density	Acres	Stand Age	BA Range	Managed Site	General Comments																																													
<b>34</b>	4191 - Mixed Upland Deciduous with Conifer	Sapling Well	43.4	28	1-50	N/A	Nice mix of species.																																													
<table border="1"> <thead> <tr> <th>Canopy Species</th> <th>% Cover</th> <th>Size Class</th> <th>DBH</th> <th>Age</th> </tr> </thead> <tbody> <tr> <td>Black/Red (Hybrid) Oak</td> <td>58</td> <td>Sapling</td> <td>2</td> <td>28</td> </tr> <tr> <td>Bigtooth Aspen</td> <td>20</td> <td>Pole/Sapling</td> <td>6</td> <td>28</td> </tr> <tr> <td>Red Pine</td> <td>2</td> <td>Sapling/Pole</td> <td>4</td> <td>28</td> </tr> <tr> <td>Jack Pine</td> <td>20</td> <td>Sapling/Pole</td> <td>4</td> <td>28</td> </tr> </tbody> </table>								Canopy Species	% Cover	Size Class	DBH	Age	Black/Red (Hybrid) Oak	58	Sapling	2	28	Bigtooth Aspen	20	Pole/Sapling	6	28	Red Pine	2	Sapling/Pole	4	28	Jack Pine	20	Sapling/Pole	4	28																				
Canopy Species	% Cover	Size Class	DBH	Age																																																
Black/Red (Hybrid) Oak	58	Sapling	2	28																																																
Bigtooth Aspen	20	Pole/Sapling	6	28																																																
Red Pine	2	Sapling/Pole	4	28																																																
Jack Pine	20	Sapling/Pole	4	28																																																
<b>35</b>	122 - Road/Parking Lot	Nonstocked	8.1			No	Black River Road																																													
<b>36</b>	42110 - Planted Red Pine	Sawtimber Well	45.4	91	111-140	N/A	Stand was harvested in 1994, everything was cut except Red Pine. Some oak and aspen regen where there are gaps in the canopy.																																													
<table border="1"> <thead> <tr> <th>Canopy Species</th> <th>% Cover</th> <th>Size Class</th> <th>DBH</th> <th>Age</th> <th>Sub-Canopy Species</th> <th>Density</th> <th>Avg. Height</th> <th>Size</th> </tr> </thead> <tbody> <tr> <td>Red Pine</td> <td>100</td> <td>Log</td> <td>14</td> <td>91</td> <td>Red Oak</td> <td>High</td> <td>&lt; 5 feet</td> <td>Sapling</td> </tr> </tbody> </table>								Canopy Species	% Cover	Size Class	DBH	Age	Sub-Canopy Species	Density	Avg. Height	Size	Red Pine	100	Log	14	91	Red Oak	High	< 5 feet	Sapling																											
Canopy Species	% Cover	Size Class	DBH	Age	Sub-Canopy Species	Density	Avg. Height	Size																																												
Red Pine	100	Log	14	91	Red Oak	High	< 5 feet	Sapling																																												
<b>37</b>	42110 - Planted Red Pine	Sawtimber Well	41.6	91	111-140	N/A																																														
<table border="1"> <thead> <tr> <th>Canopy Species</th> <th>% Cover</th> <th>Size Class</th> <th>DBH</th> <th>Age</th> <th>Sub-Canopy Species</th> <th>Density</th> <th>Avg. Height</th> <th>Size</th> </tr> </thead> <tbody> <tr> <td>Bigtooth Aspen</td> <td>2</td> <td>Log</td> <td>15</td> <td></td> <td>Red Oak</td> <td>Low</td> <td>5 - 10 feet</td> <td>Sapling</td> </tr> <tr> <td>Red Pine</td> <td>81</td> <td>Log</td> <td>11</td> <td>91</td> <td>Red Pine</td> <td>Low</td> <td>5 - 10 feet</td> <td>Sapling</td> </tr> <tr> <td>Jack Pine</td> <td>15</td> <td>Log/Pole</td> <td>11</td> <td>89</td> <td></td> <td></td> <td></td> <td></td> </tr> <tr> <td>Black/Red (Hybrid) Oak</td> <td>2</td> <td>Log/Pole</td> <td>10</td> <td></td> <td></td> <td></td> <td></td> <td></td> </tr> </tbody> </table>								Canopy Species	% Cover	Size Class	DBH	Age	Sub-Canopy Species	Density	Avg. Height	Size	Bigtooth Aspen	2	Log	15		Red Oak	Low	5 - 10 feet	Sapling	Red Pine	81	Log	11	91	Red Pine	Low	5 - 10 feet	Sapling	Jack Pine	15	Log/Pole	11	89					Black/Red (Hybrid) Oak	2	Log/Pole	10					
Canopy Species	% Cover	Size Class	DBH	Age	Sub-Canopy Species	Density	Avg. Height	Size																																												
Bigtooth Aspen	2	Log	15		Red Oak	Low	5 - 10 feet	Sapling																																												
Red Pine	81	Log	11	91	Red Pine	Low	5 - 10 feet	Sapling																																												
Jack Pine	15	Log/Pole	11	89																																																
Black/Red (Hybrid) Oak	2	Log/Pole	10																																																	
<b>38</b>	42110 - Planted Red Pine	Sawtimber Well	35.9	91	111-140	N/A	Mix of Jack Pine and Red Pine. Some nice White Pine in stand, more in the north.																																													
<table border="1"> <thead> <tr> <th>Canopy Species</th> <th>% Cover</th> <th>Size Class</th> <th>DBH</th> <th>Age</th> <th>Sub-Canopy Species</th> <th>Density</th> <th>Avg. Height</th> <th>Size</th> </tr> </thead> <tbody> <tr> <td>Bigtooth Aspen</td> <td>10</td> <td>Log/Pole</td> <td>11</td> <td></td> <td>Black/Red (Hybrid) Oak</td> <td>Medium</td> <td>Variable</td> <td>Sapling</td> </tr> <tr> <td>White Pine</td> <td>4</td> <td>Pole</td> <td>7</td> <td></td> <td></td> <td></td> <td></td> <td></td> </tr> <tr> <td>Red Pine</td> <td>60</td> <td>Log</td> <td>13</td> <td>91</td> <td></td> <td></td> <td></td> <td></td> </tr> <tr> <td>Jack Pine</td> <td>26</td> <td>Pole</td> <td>8</td> <td></td> <td></td> <td></td> <td></td> <td></td> </tr> </tbody> </table>								Canopy Species	% Cover	Size Class	DBH	Age	Sub-Canopy Species	Density	Avg. Height	Size	Bigtooth Aspen	10	Log/Pole	11		Black/Red (Hybrid) Oak	Medium	Variable	Sapling	White Pine	4	Pole	7						Red Pine	60	Log	13	91					Jack Pine	26	Pole	8					
Canopy Species	% Cover	Size Class	DBH	Age	Sub-Canopy Species	Density	Avg. Height	Size																																												
Bigtooth Aspen	10	Log/Pole	11		Black/Red (Hybrid) Oak	Medium	Variable	Sapling																																												
White Pine	4	Pole	7																																																	
Red Pine	60	Log	13	91																																																
Jack Pine	26	Pole	8																																																	
<b>39</b>	4130 - Aspen	Poletimber Well	41.8	27	1-50	N/A	Just moving into pole size stand. Some red oak present, most of it browsed.																																													
<table border="1"> <thead> <tr> <th>Canopy Species</th> <th>% Cover</th> <th>Size Class</th> <th>DBH</th> <th>Age</th> </tr> </thead> <tbody> <tr> <td>Bigtooth Aspen</td> <td>90</td> <td>Pole/Sapling</td> <td>5</td> <td>27</td> </tr> <tr> <td>Jack Pine</td> <td>10</td> <td>Sapling/Pole</td> <td>4</td> <td>27</td> </tr> </tbody> </table>								Canopy Species	% Cover	Size Class	DBH	Age	Bigtooth Aspen	90	Pole/Sapling	5	27	Jack Pine	10	Sapling/Pole	4	27																														
Canopy Species	% Cover	Size Class	DBH	Age																																																
Bigtooth Aspen	90	Pole/Sapling	5	27																																																
Jack Pine	10	Sapling/Pole	4	27																																																
<b>40</b>	42110 - Planted Red Pine	Sawtimber Medium	44.3	91	81-110	N/A	Aspen, jack pine and red maple were harvested 18 years ago. Some aspen regen where canopy is more open. Decent oak regen throughout.																																													
<table border="1"> <thead> <tr> <th>Canopy Species</th> <th>% Cover</th> <th>Size Class</th> <th>DBH</th> <th>Age</th> <th>Sub-Canopy Species</th> <th>Density</th> <th>Avg. Height</th> <th>Size</th> </tr> </thead> <tbody> <tr> <td>Red Oak</td> <td>1</td> <td>Log</td> <td>12</td> <td></td> <td>Bigtooth Aspen</td> <td>High</td> <td>5 - 10 feet</td> <td>Sapling</td> </tr> <tr> <td>Red Pine</td> <td>99</td> <td>Log</td> <td>12</td> <td>91</td> <td>Red Oak</td> <td>Medium</td> <td>Variable</td> <td>Sapling</td> </tr> <tr> <td></td> <td></td> <td></td> <td></td> <td></td> <td>Red Pine</td> <td>Low</td> <td>Variable</td> <td>Sapling</td> </tr> </tbody> </table>								Canopy Species	% Cover	Size Class	DBH	Age	Sub-Canopy Species	Density	Avg. Height	Size	Red Oak	1	Log	12		Bigtooth Aspen	High	5 - 10 feet	Sapling	Red Pine	99	Log	12	91	Red Oak	Medium	Variable	Sapling						Red Pine	Low	Variable	Sapling									
Canopy Species	% Cover	Size Class	DBH	Age	Sub-Canopy Species	Density	Avg. Height	Size																																												
Red Oak	1	Log	12		Bigtooth Aspen	High	5 - 10 feet	Sapling																																												
Red Pine	99	Log	12	91	Red Oak	Medium	Variable	Sapling																																												
					Red Pine	Low	Variable	Sapling																																												



Stand	Level 4 Cover Type	Size Density	Acres	Stand Age	BA Range	Managed Site	General Comments																																																																								
<b>41</b>	4125 - Black, N. Pin Oak	Sapling Poor	128.4	6	Immature	N/A	MO is to create a barrens community. First burn was in 2017.																																																																								
<table border="1"> <thead> <tr> <th>Canopy Species</th> <th>% Cover</th> <th>Size Class</th> <th>DBH</th> <th>Age</th> </tr> </thead> <tbody> <tr> <td>Black/Red (Hybrid) Oak</td> <td>69</td> <td>Sapling</td> <td>1</td> <td>6</td> </tr> <tr> <td>Jack Pine</td> <td>10</td> <td>Sapling</td> <td>1</td> <td>6</td> </tr> <tr> <td>Red Pine</td> <td>5</td> <td>Log</td> <td>14</td> <td></td> </tr> <tr> <td>Bigtooth Aspen</td> <td>16</td> <td>Sapling</td> <td>1</td> <td>6</td> </tr> </tbody> </table>								Canopy Species	% Cover	Size Class	DBH	Age	Black/Red (Hybrid) Oak	69	Sapling	1	6	Jack Pine	10	Sapling	1	6	Red Pine	5	Log	14		Bigtooth Aspen	16	Sapling	1	6																																															
Canopy Species	% Cover	Size Class	DBH	Age																																																																											
Black/Red (Hybrid) Oak	69	Sapling	1	6																																																																											
Jack Pine	10	Sapling	1	6																																																																											
Red Pine	5	Log	14																																																																												
Bigtooth Aspen	16	Sapling	1	6																																																																											
<b>42</b>	42140 - Planted Mixed Pine	Sawtimber Well	10.7	92	111-140	N/A	Red and White pine look good.																																																																								
<table border="1"> <thead> <tr> <th>Canopy Species</th> <th>% Cover</th> <th>Size Class</th> <th>DBH</th> <th>Age</th> <th>Sub-Canopy Species</th> <th>Density</th> <th>Avg. Height</th> <th>Size</th> </tr> </thead> <tbody> <tr> <td>Bigtooth Aspen</td> <td>8</td> <td>Pole/Log</td> <td>8</td> <td></td> <td>White Pine</td> <td>Low</td> <td>Variable</td> <td>Sapling</td> </tr> <tr> <td>Black/Red (Hybrid) Oak</td> <td>2</td> <td>Log</td> <td>15</td> <td></td> <td></td> <td></td> <td></td> <td></td> </tr> <tr> <td>White Pine</td> <td>39</td> <td>Pole/Log</td> <td>9</td> <td></td> <td></td> <td></td> <td></td> <td></td> </tr> <tr> <td>Red Pine</td> <td>45</td> <td>Log/XLog</td> <td>16</td> <td>92</td> <td></td> <td></td> <td></td> <td></td> </tr> <tr> <td>Jack Pine</td> <td>2</td> <td>Log</td> <td>12</td> <td></td> <td></td> <td></td> <td></td> <td></td> </tr> <tr> <td>Balsam Fir</td> <td>2</td> <td>Pole</td> <td>7</td> <td></td> <td></td> <td></td> <td></td> <td></td> </tr> <tr> <td>Red Maple</td> <td>2</td> <td>Pole</td> <td>9</td> <td></td> <td></td> <td></td> <td></td> <td></td> </tr> </tbody> </table>								Canopy Species	% Cover	Size Class	DBH	Age	Sub-Canopy Species	Density	Avg. Height	Size	Bigtooth Aspen	8	Pole/Log	8		White Pine	Low	Variable	Sapling	Black/Red (Hybrid) Oak	2	Log	15						White Pine	39	Pole/Log	9						Red Pine	45	Log/XLog	16	92					Jack Pine	2	Log	12						Balsam Fir	2	Pole	7						Red Maple	2	Pole	9					
Canopy Species	% Cover	Size Class	DBH	Age	Sub-Canopy Species	Density	Avg. Height	Size																																																																							
Bigtooth Aspen	8	Pole/Log	8		White Pine	Low	Variable	Sapling																																																																							
Black/Red (Hybrid) Oak	2	Log	15																																																																												
White Pine	39	Pole/Log	9																																																																												
Red Pine	45	Log/XLog	16	92																																																																											
Jack Pine	2	Log	12																																																																												
Balsam Fir	2	Pole	7																																																																												
Red Maple	2	Pole	9																																																																												
<b>43</b>	122 - Road/Parking Lot	Nonstocked	2.7			No	Old Red Bridge Road. ORV trail head parking lot on the north end.																																																																								
<b>44</b>	6239 - Mixed Emergent Wetland	Nonstocked	5.4			No	Drainage																																																																								
<b>45</b>	42110 - Planted Red Pine	Sawtimber Well	23.0	92	141-170	N/A	Healthy stand.																																																																								
<table border="1"> <thead> <tr> <th>Canopy Species</th> <th>% Cover</th> <th>Size Class</th> <th>DBH</th> <th>Age</th> <th>Sub-Canopy Species</th> <th>Density</th> <th>Avg. Height</th> <th>Size</th> </tr> </thead> <tbody> <tr> <td>Bigtooth Aspen</td> <td>15</td> <td>Pole/Log</td> <td>9</td> <td></td> <td>Red Oak</td> <td>Low</td> <td>Variable</td> <td>Sapling</td> </tr> <tr> <td>Black/Red (Hybrid) Oak</td> <td>2</td> <td>Log/Pole</td> <td>10</td> <td></td> <td></td> <td></td> <td></td> <td></td> </tr> <tr> <td>Red Pine</td> <td>78</td> <td>Log</td> <td>11</td> <td>92</td> <td></td> <td></td> <td></td> <td></td> </tr> <tr> <td>Jack Pine</td> <td>5</td> <td>Pole/Log</td> <td>9</td> <td>92</td> <td></td> <td></td> <td></td> <td></td> </tr> </tbody> </table>								Canopy Species	% Cover	Size Class	DBH	Age	Sub-Canopy Species	Density	Avg. Height	Size	Bigtooth Aspen	15	Pole/Log	9		Red Oak	Low	Variable	Sapling	Black/Red (Hybrid) Oak	2	Log/Pole	10						Red Pine	78	Log	11	92					Jack Pine	5	Pole/Log	9	92																															
Canopy Species	% Cover	Size Class	DBH	Age	Sub-Canopy Species	Density	Avg. Height	Size																																																																							
Bigtooth Aspen	15	Pole/Log	9		Red Oak	Low	Variable	Sapling																																																																							
Black/Red (Hybrid) Oak	2	Log/Pole	10																																																																												
Red Pine	78	Log	11	92																																																																											
Jack Pine	5	Pole/Log	9	92																																																																											
<b>46</b>	4311 - Pine, Aspen Mix	Sawtimber Well	12.6	95	111-140	N/A	Buffer left when adjacent stands to the east were harvested.																																																																								
<table border="1"> <thead> <tr> <th>Canopy Species</th> <th>% Cover</th> <th>Size Class</th> <th>DBH</th> <th>Age</th> <th>Sub-Canopy Species</th> <th>Density</th> <th>Avg. Height</th> <th>Size</th> </tr> </thead> <tbody> <tr> <td>Red Oak</td> <td>3</td> <td>Log/Pole</td> <td>12</td> <td></td> <td>White Pine</td> <td>Low</td> <td>Variable</td> <td>Sapling</td> </tr> <tr> <td>Bigtooth Aspen</td> <td>45</td> <td>Log/Pole</td> <td>12</td> <td>95</td> <td></td> <td></td> <td></td> <td></td> </tr> <tr> <td>White Pine</td> <td>20</td> <td>Log/XLog</td> <td>16</td> <td></td> <td></td> <td></td> <td></td> <td></td> </tr> <tr> <td>Red Pine</td> <td>30</td> <td>Log/XLog</td> <td>15</td> <td></td> <td></td> <td></td> <td></td> <td></td> </tr> <tr> <td>Jack Pine</td> <td>2</td> <td>Pole</td> <td>9</td> <td></td> <td></td> <td></td> <td></td> <td></td> </tr> </tbody> </table>								Canopy Species	% Cover	Size Class	DBH	Age	Sub-Canopy Species	Density	Avg. Height	Size	Red Oak	3	Log/Pole	12		White Pine	Low	Variable	Sapling	Bigtooth Aspen	45	Log/Pole	12	95					White Pine	20	Log/XLog	16						Red Pine	30	Log/XLog	15						Jack Pine	2	Pole	9																							
Canopy Species	% Cover	Size Class	DBH	Age	Sub-Canopy Species	Density	Avg. Height	Size																																																																							
Red Oak	3	Log/Pole	12		White Pine	Low	Variable	Sapling																																																																							
Bigtooth Aspen	45	Log/Pole	12	95																																																																											
White Pine	20	Log/XLog	16																																																																												
Red Pine	30	Log/XLog	15																																																																												
Jack Pine	2	Pole	9																																																																												
<b>47</b>	42220 - Natural Jack Pine	Sapling Well	4.1	30	Immature	N/A	Great regeneration. Several old plow lines near this stand, may be fire origin?																																																																								
<table border="1"> <thead> <tr> <th>Canopy Species</th> <th>% Cover</th> <th>Size Class</th> <th>DBH</th> <th>Age</th> </tr> </thead> <tbody> <tr> <td>Red Pine</td> <td>1</td> <td>Log</td> <td>11</td> <td>91</td> </tr> <tr> <td>Jack Pine</td> <td>99</td> <td>Sapling/Pole</td> <td>4</td> <td>30</td> </tr> </tbody> </table>								Canopy Species	% Cover	Size Class	DBH	Age	Red Pine	1	Log	11	91	Jack Pine	99	Sapling/Pole	4	30																																																									
Canopy Species	% Cover	Size Class	DBH	Age																																																																											
Red Pine	1	Log	11	91																																																																											
Jack Pine	99	Sapling/Pole	4	30																																																																											



Stand	Level 4 Cover Type	Size Density	Acres	Stand Age	BA Range	Managed Site	General Comments																																						
<b>48</b>	4130 - Aspen	Sapling Medium	65.2	6	Immature	N/A	MO is to create a barrens community. First burn was in 2017.																																						
<table border="1"> <thead> <tr> <th>Canopy Species</th> <th>% Cover</th> <th>Size Class</th> <th>DBH</th> <th>Age</th> </tr> </thead> <tbody> <tr> <td>Black/Red (Hybrid) Oak</td> <td>10</td> <td>Sapling</td> <td>1</td> <td>6</td> </tr> <tr> <td>Bigtooth Aspen</td> <td>81</td> <td>Sapling</td> <td>1</td> <td>6</td> </tr> <tr> <td>Red Pine</td> <td>3</td> <td>Log</td> <td>14</td> <td></td> </tr> <tr> <td>Jack Pine</td> <td>5</td> <td>Sapling</td> <td>1</td> <td>6</td> </tr> <tr> <td>Black/Red (Hybrid) Oak</td> <td>1</td> <td>Log</td> <td>14</td> <td></td> </tr> </tbody> </table>								Canopy Species	% Cover	Size Class	DBH	Age	Black/Red (Hybrid) Oak	10	Sapling	1	6	Bigtooth Aspen	81	Sapling	1	6	Red Pine	3	Log	14		Jack Pine	5	Sapling	1	6	Black/Red (Hybrid) Oak	1	Log	14									
Canopy Species	% Cover	Size Class	DBH	Age																																									
Black/Red (Hybrid) Oak	10	Sapling	1	6																																									
Bigtooth Aspen	81	Sapling	1	6																																									
Red Pine	3	Log	14																																										
Jack Pine	5	Sapling	1	6																																									
Black/Red (Hybrid) Oak	1	Log	14																																										
<b>49</b>	4310 - Pine, Oak Mix	Sapling Well	9.6	90	1-50	N/A	Regen looks good.																																						
<table border="1"> <thead> <tr> <th>Canopy Species</th> <th>% Cover</th> <th>Size Class</th> <th>DBH</th> <th>Age</th> </tr> </thead> <tbody> <tr> <td>Bigtooth Aspen</td> <td>20</td> <td>Sapling</td> <td>2</td> <td>17</td> </tr> <tr> <td>Black/Red (Hybrid) Oak</td> <td>7</td> <td>Log</td> <td>14</td> <td></td> </tr> <tr> <td>Black/Red (Hybrid) Oak</td> <td>15</td> <td>Sapling</td> <td>2</td> <td>17</td> </tr> <tr> <td>Red Pine</td> <td>30</td> <td>Log</td> <td>13</td> <td>90</td> </tr> <tr> <td>Jack Pine</td> <td>28</td> <td>Sapling</td> <td>3</td> <td>17</td> </tr> </tbody> </table>								Canopy Species	% Cover	Size Class	DBH	Age	Bigtooth Aspen	20	Sapling	2	17	Black/Red (Hybrid) Oak	7	Log	14		Black/Red (Hybrid) Oak	15	Sapling	2	17	Red Pine	30	Log	13	90	Jack Pine	28	Sapling	3	17								
Canopy Species	% Cover	Size Class	DBH	Age																																									
Bigtooth Aspen	20	Sapling	2	17																																									
Black/Red (Hybrid) Oak	7	Log	14																																										
Black/Red (Hybrid) Oak	15	Sapling	2	17																																									
Red Pine	30	Log	13	90																																									
Jack Pine	28	Sapling	3	17																																									
<b>50</b>	4125 - Black, N. Pin Oak	Sapling Poor	34.3	2	Immature	N/A	Regeneration is not so good though it has only been a couple years since harvest.																																						
<table border="1"> <thead> <tr> <th>Canopy Species</th> <th>% Cover</th> <th>Size Class</th> <th>DBH</th> <th>Age</th> </tr> </thead> <tbody> <tr> <td>Red Pine</td> <td>1</td> <td>Log</td> <td>16</td> <td></td> </tr> <tr> <td>Black/Red (Hybrid) Oak</td> <td>1</td> <td>Log</td> <td>14</td> <td></td> </tr> <tr> <td>Black/Red (Hybrid) Oak</td> <td>81</td> <td>Sapling</td> <td>1</td> <td>2</td> </tr> <tr> <td>Bigtooth Aspen</td> <td>15</td> <td>Sapling</td> <td>2</td> <td>16</td> </tr> <tr> <td>White Pine</td> <td>1</td> <td>Log/Pole</td> <td>10</td> <td></td> </tr> <tr> <td>Red Maple</td> <td>1</td> <td>Sapling</td> <td>1</td> <td>2</td> </tr> </tbody> </table>								Canopy Species	% Cover	Size Class	DBH	Age	Red Pine	1	Log	16		Black/Red (Hybrid) Oak	1	Log	14		Black/Red (Hybrid) Oak	81	Sapling	1	2	Bigtooth Aspen	15	Sapling	2	16	White Pine	1	Log/Pole	10		Red Maple	1	Sapling	1	2			
Canopy Species	% Cover	Size Class	DBH	Age																																									
Red Pine	1	Log	16																																										
Black/Red (Hybrid) Oak	1	Log	14																																										
Black/Red (Hybrid) Oak	81	Sapling	1	2																																									
Bigtooth Aspen	15	Sapling	2	16																																									
White Pine	1	Log/Pole	10																																										
Red Maple	1	Sapling	1	2																																									
<b>51</b>	42111 - Planted Red Pine, Mixed Deciduous	Sawtimber Well	44.8	92	111-140	N/A	Very good quality red pine, oak is fair. Some large 20"+ DBH red and white pine. Looks like a high water table in a lot of this stand.																																						
<table border="1"> <thead> <tr> <th>Canopy Species</th> <th>% Cover</th> <th>Size Class</th> <th>DBH</th> <th>Age</th> </tr> </thead> <tbody> <tr> <td>Bigtooth Aspen</td> <td>10</td> <td>Log</td> <td>12</td> <td></td> </tr> <tr> <td>Black/Red (Hybrid) Oak</td> <td>10</td> <td>Log</td> <td>14</td> <td></td> </tr> <tr> <td>White Pine</td> <td>5</td> <td>Log/XLog</td> <td>16</td> <td></td> </tr> <tr> <td>Red Pine</td> <td>73</td> <td>Log/XLog</td> <td>16</td> <td>92</td> </tr> <tr> <td>Red Maple</td> <td>2</td> <td>Pole</td> <td>7</td> <td></td> </tr> </tbody> </table> <table border="1" style="margin-left: 20px;"> <thead> <tr> <th>Sub-Canopy Species</th> <th>Density</th> <th>Avg. Height</th> <th>Size</th> </tr> </thead> <tbody> <tr> <td>White Pine</td> <td>Low</td> <td>Variable</td> <td>Sapling</td> </tr> </tbody> </table>								Canopy Species	% Cover	Size Class	DBH	Age	Bigtooth Aspen	10	Log	12		Black/Red (Hybrid) Oak	10	Log	14		White Pine	5	Log/XLog	16		Red Pine	73	Log/XLog	16	92	Red Maple	2	Pole	7		Sub-Canopy Species	Density	Avg. Height	Size	White Pine	Low	Variable	Sapling
Canopy Species	% Cover	Size Class	DBH	Age																																									
Bigtooth Aspen	10	Log	12																																										
Black/Red (Hybrid) Oak	10	Log	14																																										
White Pine	5	Log/XLog	16																																										
Red Pine	73	Log/XLog	16	92																																									
Red Maple	2	Pole	7																																										
Sub-Canopy Species	Density	Avg. Height	Size																																										
White Pine	Low	Variable	Sapling																																										
<b>52</b>	42110 - Planted Red Pine	Sawtimber Well	8.0	93	51-80	N/A	ORV Trail and drainage in stand.																																						
<table border="1"> <thead> <tr> <th>Canopy Species</th> <th>% Cover</th> <th>Size Class</th> <th>DBH</th> <th>Age</th> </tr> </thead> <tbody> <tr> <td>Red Oak</td> <td>10</td> <td>Log</td> <td>14</td> <td></td> </tr> <tr> <td>Quaking Aspen</td> <td>2</td> <td>Pole</td> <td>8</td> <td></td> </tr> <tr> <td>White Pine</td> <td>10</td> <td>Pole/Log</td> <td>9</td> <td></td> </tr> <tr> <td>Red Pine</td> <td>78</td> <td>Log</td> <td>16</td> <td>93</td> </tr> </tbody> </table> <table border="1" style="margin-left: 20px;"> <thead> <tr> <th>Sub-Canopy Species</th> <th>Density</th> <th>Avg. Height</th> <th>Size</th> </tr> </thead> <tbody> <tr> <td>Red Maple</td> <td>Low</td> <td>Variable</td> <td>Sapling</td> </tr> <tr> <td>White Pine</td> <td>Medium</td> <td>Variable</td> <td>Sapling</td> </tr> </tbody> </table>								Canopy Species	% Cover	Size Class	DBH	Age	Red Oak	10	Log	14		Quaking Aspen	2	Pole	8		White Pine	10	Pole/Log	9		Red Pine	78	Log	16	93	Sub-Canopy Species	Density	Avg. Height	Size	Red Maple	Low	Variable	Sapling	White Pine	Medium	Variable	Sapling	
Canopy Species	% Cover	Size Class	DBH	Age																																									
Red Oak	10	Log	14																																										
Quaking Aspen	2	Pole	8																																										
White Pine	10	Pole/Log	9																																										
Red Pine	78	Log	16	93																																									
Sub-Canopy Species	Density	Avg. Height	Size																																										
Red Maple	Low	Variable	Sapling																																										
White Pine	Medium	Variable	Sapling																																										



Stand	Level 4 Cover Type	Size Density	Acres	Stand Age	BA Range	Managed Site	General Comments
-------	--------------------	--------------	-------	-----------	----------	--------------	------------------

<b>53</b>	4132 - Aspen, Jack Pine	Poletimber Well	36.9	28	1-50	N/A	Nice mixed stand. Some oak and white pine present.
-----------	-------------------------	-----------------	------	----	------	-----	--

Canopy Species	% Cover	Size Class	DBH	Age
Bigtooth Aspen	64	Pole/Sapling	5	28
Red Pine	7	Log	14	
Jack Pine	29	Pole/Sapling	5	28

<b>54</b>	4133 - Aspen, Mixed Pine	Poletimber Well	33.6	27	1-50	N/A	Nice mixed stand. Aspen regen looks good.
-----------	--------------------------	-----------------	------	----	------	-----	---

Canopy Species	% Cover	Size Class	DBH	Age
Red Maple	4	Pole/Sapling	5	
White Oak	4	Log/Pole	12	
Bigtooth Aspen	53	Pole/Sapling	5	27
White Pine	4	Log/Pole	10	
Red Pine	35	Log	14	75

<b>55</b>	42220 - Natural Jack Pine	Sapling Well	7.8	16	Immature	N/A	Jack Pine regen looks good.
-----------	---------------------------	--------------	-----	----	----------	-----	-----------------------------

Canopy Species	% Cover	Size Class	DBH	Age
Red Maple	5	Sapling	2	16
Bigtooth Aspen	10	Sapling	2	16
Jack Pine	85	Sapling	2	16

<b>56</b>	623 - Emergent Wetland	Nonstocked	10.5			No	
-----------	------------------------	------------	------	--	--	----	--

<b>57</b>	42250 - Pine, Oak	Sawtimber Poor	16.9	90	1-50	N/A	This stand was harvested in March 2017.
-----------	-------------------	----------------	------	----	------	-----	---

Canopy Species	% Cover	Size Class	DBH	Age
Red Oak	40	Log	11	90
White Pine	30	Log	10	
Red Pine	30	Log	11	

Sub-Canopy Species	Density	Avg. Height	Size
Bigtooth Aspen	Full	10 - 20 feet	Sapling
Red Maple	Medium	10 - 20 feet	Sapling

<b>58</b>	42210 - Natural Red Pine	Sawtimber Well	7.7	93	111-140	N/A	
-----------	--------------------------	----------------	-----	----	---------	-----	--

Canopy Species	% Cover	Size Class	DBH	Age
Red Oak	15	Log	12	
White Pine	5	Pole/Log	9	
Red Pine	65	Log	12	93
White Oak	3	Log	12	
Red Maple	12	Pole	6	

Sub-Canopy Species	Density	Avg. Height	Size
Bigtooth Aspen	Low	10 - 20 feet	Sapling
White Pine	Low	Variable	Sapling





Stand	Level 4 Cover Type	Size Density	Acres	Stand Age	BA Range	Managed Site	General Comments
-------	--------------------	--------------	-------	-----------	----------	--------------	------------------

**59**      4136 - Aspen, Mixed Conifer      Sawtimber Well      16.4      85      111-140      N/A      Drainage/creek weaves through this stand.

Canopy Species	% Cover	Size Class	DBH	Age	Sub-Canopy Species	Density	Avg. Height	Size
Paper Birch	3	Pole	8		Balsam Fir	Medium	Variable	Sapling
Quaking Aspen	15	Log	15					
Bigtooth Aspen	53	Log	13	85				
Balsam Fir	7	Log/Pole	10					
Northern White Cedar	6	Pole/Log	8					
Red Pine	16	Log	16					

**60**      4123 - Red Oak      Sawtimber Well      14.0      96      81-110      N/A      Nice oak.

Canopy Species	% Cover	Size Class	DBH	Age	Sub-Canopy Species	Density	Avg. Height	Size
Red Oak	82	Log	15	96	Balsam Fir	Low	Variable	Sapling
Bigtooth Aspen	6	Log	12		White Pine	Medium	Variable	Sapling
White Pine	3	Log	15					
Red Pine	9	Log	14					

**61**      4310 - Pine, Oak Mix      Sawtimber Medium      17.0      74      1-50      N/A      Aspen and Red Maple were harvested about 10 years ago.

Canopy Species	% Cover	Size Class	DBH	Age	Sub-Canopy Species	Density	Avg. Height	Size
Red Oak	27	Log	15		Red Maple	Medium	5 - 10 feet	Sapling
White Oak	21	Log	15		Bigtooth Aspen	Medium	5 - 10 feet	Sapling
White Pine	35	Log/Pole	13	74	White Pine	Low	Variable	Sapling
Red Pine	17	Log/Pole	12					

**62**      629 - Mixed non-forested wetland      Nonstocked      1.4                     No

**63**      6120 - Lowland Cedar      Sawtimber Well      4.0      134      201+      N/A      Nice looking cedar. Some blowdown.

Canopy Species	% Cover	Size Class	DBH	Age
Quaking Aspen	4	Log	14	
Black Spruce	4	Log/Pole	14	
Northern White Cedar	90	Log/Pole	10	134
White Pine	2	Log/XLog	18	

**64**      4123 - Red Oak      Sawtimber Medium      10.6      94      51-80      N/A

Canopy Species	% Cover	Size Class	DBH	Age	Sub-Canopy Species	Density	Avg. Height	Size
Red Oak	72	Log	14	94	Bigtooth Aspen	Medium	>20 feet	Sapling
White Pine	25	Pole/Log	9		Red Pine	Trace	5 - 10 feet	Sapling
Red Pine	3	Log	14		White Pine	Trace	5 - 10 feet	Sapling



Stand	Level 4 Cover Type	Size Density	Acres	Stand Age	BA Range	Managed Site	General Comments
<b>65</b>	4122 - Oak, Pine	Sawtimber Medium	10.0	93	51-80	N/A	
<b>Canopy Species</b>		<b>% Cover</b>	<b>Size Class</b>	<b>DBH</b>	<b>Age</b>	<b>Sub-Canopy Species</b>	
Red Maple		7	Pole	6		White Pine	
White Pine		15	Log	13		Red Oak	
Red Pine		15	Log	11			
Red Oak		53	Log	16	93		
White Oak		10	Log	14			
						<b>Density</b>	<b>Avg. Height</b>
						Low	Variable
						Low	Variable
							<b>Size</b>
							Sapling
							Sapling
<b>66</b>	4191 - Mixed Upland Deciduous with Conifer	Sawtimber Medium	11.0	95	81-110	N/A	Small pockets of lowland present in this stand.
<b>Canopy Species</b>		<b>% Cover</b>	<b>Size Class</b>	<b>DBH</b>	<b>Age</b>	<b>Sub-Canopy Species</b>	
Red Oak		35	Log	14	95	Balsam Fir	
Bigtooth Aspen		30	Log/Pole	10		Red Oak	
Black Spruce		5	Pole	9		Bigtooth Aspen	
Red Pine		30	Log	14	95		
						<b>Density</b>	<b>Avg. Height</b>
						Low	Variable
						Low	Variable
							<b>Size</b>
							Sapling
							Sapling
<b>67</b>	6112 - Lowland Aspen	Sawtimber Well	4.8	90	81-110	N/A	
<b>Canopy Species</b>		<b>% Cover</b>	<b>Size Class</b>	<b>DBH</b>	<b>Age</b>	<b>Sub-Canopy Species</b>	
Quaking Aspen		80	Log/XLog	17	90	Red Maple	
Balsam Fir		11	Pole/Log	9		Black Ash	
Northern White Cedar		3	Log/Pole	10			
Black Ash		6	Pole	8			
						<b>Density</b>	<b>Avg. Height</b>
						Low	Variable
						Low	Variable
							<b>Size</b>
							Sapling
							Sapling
<b>68</b>	4130 - Aspen	Poletimber Well	31.7	37	51-80	N/A	Nice regen. A lot of White Pine in the north part of the stand. some pole/log oak and hemlock.
<b>Canopy Species</b>		<b>% Cover</b>	<b>Size Class</b>	<b>DBH</b>	<b>Age</b>	<b>Sub-Canopy Species</b>	
Red Maple		4	Pole/Sapling	5	37	Balsam Fir	
Paper Birch		7	Pole/Sapling	5	37	White Pine	
Quaking Aspen		30	Pole/Sapling	6	37		
Bigtooth Aspen		51	Pole/Sapling	6	37		
Balsam Fir		2	Pole	7			
White Pine		6	Log/Pole	11			
						<b>Density</b>	<b>Avg. Height</b>
						High	Variable
						Low	Variable
							<b>Size</b>
							Sapling
							Sapling
<b>69</b>	6120 - Lowland Cedar	Sawtimber Well	7.8	110	141-170	N/A	Heavy blowdown.
<b>Canopy Species</b>		<b>% Cover</b>	<b>Size Class</b>	<b>DBH</b>	<b>Age</b>	<b>Sub-Canopy Species</b>	
Balsam Fir		20	Pole/Sapling	7		Balsam Fir	
Northern White Cedar		80	Log/Pole	10	110		
						<b>Density</b>	<b>Avg. Height</b>
						Medium	Variable
							<b>Size</b>
							Sapling



Stand	Level 4 Cover Type	Size Density	Acres	Stand Age	BA Range	Managed Site	General Comments
-------	--------------------	--------------	-------	-----------	----------	--------------	------------------

**70**      6120 - Lowland Cedar      Sawtimber Medium      3.9      75      51-80      N/A

Canopy Species	% Cover	Size Class	DBH	Age	Sub-Canopy Species	Density	Avg. Height	Size
Northern White Cedar	50	Log/Pole	11	75	Balsam Fir	Medium	Variable	Sapling
Balsam Fir	20	Pole	8		Black Ash	Low	Variable	Sapling
Quaking Aspen	25	Pole	8					
Paper Birch	5	Pole	8					

**71**      6239 - Mixed Emergent Wetland      Nonstocked      2.6                No

**72**      4110 - Sugar Maple Association      Sawtimber Well      65.1      95      51-80      N/A      Regen gaps dominated by ribes with a little ironwood mixed in.

Canopy Species	% Cover	Size Class	DBH	Age	Sub-Canopy Species	Density	Avg. Height	Size
Sugar Maple	50	Log/Pole	14	95	Sugar Maple	Low	Variable	Sapling
Basswood	40	Log/Pole	14	95	Ironwood	Low	Variable	Sapling
Red Oak	6	Log/XLog	18					
Bigtooth Aspen	4	Log	14					

**73**      4119 - Mixed Northern Hardwoods      Sawtimber Well      33.1      90      81-110      N/A      A lot of the birch in this stand is dying. A dozen or large oak and some scattered aspen.

Canopy Species	% Cover	Size Class	DBH	Age	Sub-Canopy Species	Density	Avg. Height	Size
Sugar Maple	50	Log/Pole	10	90	Beech	Low	Variable	Sapling
Red Maple	20	Pole/Log	8		Striped Maple	Low	5 - 10 feet	Sapling
Basswood	5	Log/Pole	12					
Beech	8	Log/Pole	11					
Red Oak	8	XLog/Log	21					
Paper Birch	8	Log	12					
Bigtooth Aspen	1	Log	14					

**74**      6120 - Lowland Cedar      Sawtimber Well      5.6      110      81-110      N/A      A lot of Blowdown.

Canopy Species	% Cover	Size Class	DBH	Age	Sub-Canopy Species	Density	Avg. Height	Size
Red Maple	7	Pole/Log	8		Paper Birch	Low	Variable	Sapling
Quaking Aspen	5	Log	14		Balsam Fir	High	Variable	Sapling
Balsam Fir	20	Pole/Log	9		White Pine	Low	Variable	Sapling
Northern White Cedar	54	Log/Pole	10	110	Tag Alder	Low	5 - 10 feet	Tall Shrub
White Pine	12	XLog/Log	22					
Red Pine	2	Log	16					



Stand	Level 4 Cover Type	Size Density	Acres	Stand Age	BA Range	Managed Site	General Comments																																																													
<b>76</b>	4191 - Mixed Upland Deciduous with Conifer	Sawtimber Well	14.7	70	111-140	N/A																																																														
<table border="1"> <thead> <tr> <th>Canopy Species</th> <th>% Cover</th> <th>Size Class</th> <th>DBH</th> <th>Age</th> </tr> </thead> <tbody> <tr><td>Red Maple</td><td>35</td><td>Pole/Log</td><td>8</td><td>70</td></tr> <tr><td>Paper Birch</td><td>8</td><td>Log/Pole</td><td>11</td><td></td></tr> <tr><td>Quaking Aspen</td><td>30</td><td>Log</td><td>15</td><td></td></tr> <tr><td>White Pine</td><td>5</td><td>XLog/Log</td><td>18</td><td></td></tr> <tr><td>Hemlock</td><td>3</td><td>Log/Pole</td><td>11</td><td></td></tr> <tr><td>Red Oak</td><td>4</td><td>Log</td><td>14</td><td></td></tr> <tr><td>Balsam Fir</td><td>10</td><td>Pole</td><td>9</td><td></td></tr> <tr><td>Northern White Cedar</td><td>5</td><td>Pole</td><td>8</td><td></td></tr> </tbody> </table>		Canopy Species	% Cover	Size Class	DBH	Age	Red Maple	35	Pole/Log	8	70	Paper Birch	8	Log/Pole	11		Quaking Aspen	30	Log	15		White Pine	5	XLog/Log	18		Hemlock	3	Log/Pole	11		Red Oak	4	Log	14		Balsam Fir	10	Pole	9		Northern White Cedar	5	Pole	8		<table border="1"> <thead> <tr> <th>Sub-Canopy Species</th> <th>Density</th> <th>Avg. Height</th> <th>Size</th> </tr> </thead> <tbody> <tr><td>Red Maple</td><td>Low</td><td>Variable</td><td>Sapling</td></tr> <tr><td>Balsam Fir</td><td>High</td><td>Variable</td><td>Sapling</td></tr> <tr><td>White Pine</td><td>Low</td><td>Variable</td><td>Sapling</td></tr> <tr><td>Black Ash</td><td>Low</td><td>Variable</td><td>Sapling</td></tr> </tbody> </table>		Sub-Canopy Species	Density	Avg. Height	Size	Red Maple	Low	Variable	Sapling	Balsam Fir	High	Variable	Sapling	White Pine	Low	Variable	Sapling	Black Ash	Low	Variable	Sapling
Canopy Species	% Cover	Size Class	DBH	Age																																																																
Red Maple	35	Pole/Log	8	70																																																																
Paper Birch	8	Log/Pole	11																																																																	
Quaking Aspen	30	Log	15																																																																	
White Pine	5	XLog/Log	18																																																																	
Hemlock	3	Log/Pole	11																																																																	
Red Oak	4	Log	14																																																																	
Balsam Fir	10	Pole	9																																																																	
Northern White Cedar	5	Pole	8																																																																	
Sub-Canopy Species	Density	Avg. Height	Size																																																																	
Red Maple	Low	Variable	Sapling																																																																	
Balsam Fir	High	Variable	Sapling																																																																	
White Pine	Low	Variable	Sapling																																																																	
Black Ash	Low	Variable	Sapling																																																																	
<b>77</b>	6112 - Lowland Aspen	Sawtimber Well	6.6	95	111-140	N/A	Small creek through stand.																																																													
<table border="1"> <thead> <tr> <th>Canopy Species</th> <th>% Cover</th> <th>Size Class</th> <th>DBH</th> <th>Age</th> </tr> </thead> <tbody> <tr><td>Paper Birch</td><td>2</td><td>Log/Pole</td><td>10</td><td></td></tr> <tr><td>Quaking Aspen</td><td>67</td><td>Log</td><td>16</td><td>95</td></tr> <tr><td>Balsam Fir</td><td>15</td><td>Log/Pole</td><td>10</td><td></td></tr> <tr><td>Northern White Cedar</td><td>11</td><td>Log/Pole</td><td>10</td><td></td></tr> <tr><td>Hemlock</td><td>5</td><td>Pole/Log</td><td>9</td><td></td></tr> </tbody> </table>		Canopy Species	% Cover	Size Class	DBH	Age	Paper Birch	2	Log/Pole	10		Quaking Aspen	67	Log	16	95	Balsam Fir	15	Log/Pole	10		Northern White Cedar	11	Log/Pole	10		Hemlock	5	Pole/Log	9		<table border="1"> <thead> <tr> <th>Sub-Canopy Species</th> <th>Density</th> <th>Avg. Height</th> <th>Size</th> </tr> </thead> <tbody> <tr><td>Red Maple</td><td>Low</td><td>5 - 10 feet</td><td>Sapling</td></tr> <tr><td>Balsam Fir</td><td>Medium</td><td>5 - 10 feet</td><td>Sapling</td></tr> <tr><td>Tag Alder</td><td>Low</td><td>5 - 10 feet</td><td>Tall Shrub</td></tr> </tbody> </table>		Sub-Canopy Species	Density	Avg. Height	Size	Red Maple	Low	5 - 10 feet	Sapling	Balsam Fir	Medium	5 - 10 feet	Sapling	Tag Alder	Low	5 - 10 feet	Tall Shrub																			
Canopy Species	% Cover	Size Class	DBH	Age																																																																
Paper Birch	2	Log/Pole	10																																																																	
Quaking Aspen	67	Log	16	95																																																																
Balsam Fir	15	Log/Pole	10																																																																	
Northern White Cedar	11	Log/Pole	10																																																																	
Hemlock	5	Pole/Log	9																																																																	
Sub-Canopy Species	Density	Avg. Height	Size																																																																	
Red Maple	Low	5 - 10 feet	Sapling																																																																	
Balsam Fir	Medium	5 - 10 feet	Sapling																																																																	
Tag Alder	Low	5 - 10 feet	Tall Shrub																																																																	
<b>78</b>	4310 - Pine, Oak Mix	Sawtimber Well	36.0	90	81-110	N/A	Aspen and red maple harvested in 2004.																																																													
<table border="1"> <thead> <tr> <th>Canopy Species</th> <th>% Cover</th> <th>Size Class</th> <th>DBH</th> <th>Age</th> </tr> </thead> <tbody> <tr><td>Red Oak</td><td>55</td><td>Log</td><td>14</td><td>90</td></tr> <tr><td>White Pine</td><td>35</td><td>Log</td><td>14</td><td>74</td></tr> <tr><td>Red Pine</td><td>10</td><td>Log</td><td>13</td><td></td></tr> </tbody> </table>		Canopy Species	% Cover	Size Class	DBH	Age	Red Oak	55	Log	14	90	White Pine	35	Log	14	74	Red Pine	10	Log	13		<table border="1"> <thead> <tr> <th>Sub-Canopy Species</th> <th>Density</th> <th>Avg. Height</th> <th>Size</th> </tr> </thead> <tbody> <tr><td>Red Maple</td><td>Medium</td><td>5 - 10 feet</td><td>Sapling</td></tr> <tr><td>Bigtooth Aspen</td><td>Medium</td><td>5 - 10 feet</td><td>Sapling</td></tr> </tbody> </table>		Sub-Canopy Species	Density	Avg. Height	Size	Red Maple	Medium	5 - 10 feet	Sapling	Bigtooth Aspen	Medium	5 - 10 feet	Sapling																																	
Canopy Species	% Cover	Size Class	DBH	Age																																																																
Red Oak	55	Log	14	90																																																																
White Pine	35	Log	14	74																																																																
Red Pine	10	Log	13																																																																	
Sub-Canopy Species	Density	Avg. Height	Size																																																																	
Red Maple	Medium	5 - 10 feet	Sapling																																																																	
Bigtooth Aspen	Medium	5 - 10 feet	Sapling																																																																	
<b>79</b>	310 - Herbaceous Openland	Nonstocked	1.9		Unspecified	No	Large pile of junk on the edge of the opening, mostly scrap metal.																																																													
<b>80</b>	4131 - Aspen, Oak	Sawtimber Well	10.2	93	51-80	N/A	Some nice red maple stems. Some advanced red oak regen in places.																																																													
<table border="1"> <thead> <tr> <th>Canopy Species</th> <th>% Cover</th> <th>Size Class</th> <th>DBH</th> <th>Age</th> </tr> </thead> <tbody> <tr><td>Red Maple</td><td>5</td><td>Pole</td><td>6</td><td></td></tr> <tr><td>Red Oak</td><td>45</td><td>XLog/Log</td><td>21</td><td>93</td></tr> <tr><td>Sugar Maple</td><td>5</td><td>Log/Pole</td><td>10</td><td></td></tr> <tr><td>Bigtooth Aspen</td><td>40</td><td>Log</td><td>12</td><td></td></tr> <tr><td>White Pine</td><td>5</td><td>Pole</td><td>8</td><td></td></tr> </tbody> </table>		Canopy Species	% Cover	Size Class	DBH	Age	Red Maple	5	Pole	6		Red Oak	45	XLog/Log	21	93	Sugar Maple	5	Log/Pole	10		Bigtooth Aspen	40	Log	12		White Pine	5	Pole	8		<table border="1"> <thead> <tr> <th>Sub-Canopy Species</th> <th>Density</th> <th>Avg. Height</th> <th>Size</th> </tr> </thead> <tbody> <tr><td>Red Maple</td><td>Low</td><td>Variable</td><td>Sapling</td></tr> <tr><td>Beech</td><td>Low</td><td>Variable</td><td>Sapling</td></tr> <tr><td>Balsam Fir</td><td>Medium</td><td>Variable</td><td>Sapling</td></tr> <tr><td>Ironwood</td><td>Low</td><td>Variable</td><td>Sapling</td></tr> </tbody> </table>		Sub-Canopy Species	Density	Avg. Height	Size	Red Maple	Low	Variable	Sapling	Beech	Low	Variable	Sapling	Balsam Fir	Medium	Variable	Sapling	Ironwood	Low	Variable	Sapling															
Canopy Species	% Cover	Size Class	DBH	Age																																																																
Red Maple	5	Pole	6																																																																	
Red Oak	45	XLog/Log	21	93																																																																
Sugar Maple	5	Log/Pole	10																																																																	
Bigtooth Aspen	40	Log	12																																																																	
White Pine	5	Pole	8																																																																	
Sub-Canopy Species	Density	Avg. Height	Size																																																																	
Red Maple	Low	Variable	Sapling																																																																	
Beech	Low	Variable	Sapling																																																																	
Balsam Fir	Medium	Variable	Sapling																																																																	
Ironwood	Low	Variable	Sapling																																																																	
<b>81</b>	122 - Road/Parking Lot	Nonstocked	3.4			No	Hutchinson Hwy/Dangler Road																																																													



Stand	Level 4 Cover Type	Size Density	Acres	Stand Age	BA Range	Managed Site	General Comments																																															
<b>82</b>	6120 - Lowland Cedar	Sawtimber Well	5.6	109	201+	N/A	A lot of the aspen is dead and dying. Some mortality/decline in cedar.																																															
<table border="1"> <thead> <tr> <th>Canopy Species</th> <th>% Cover</th> <th>Size Class</th> <th>DBH</th> <th>Age</th> </tr> </thead> <tbody> <tr> <td>Quaking Aspen</td> <td>10</td> <td>Log</td> <td>14</td> <td></td> </tr> <tr> <td>Black Spruce</td> <td>2</td> <td>Log</td> <td>15</td> <td></td> </tr> <tr> <td>Northern White Cedar</td> <td>73</td> <td>Log/Pole</td> <td>10</td> <td>109</td> </tr> <tr> <td>Balsam Fir</td> <td>15</td> <td>Pole</td> <td>8</td> <td></td> </tr> </tbody> </table>		Canopy Species	% Cover	Size Class	DBH	Age	Quaking Aspen	10	Log	14		Black Spruce	2	Log	15		Northern White Cedar	73	Log/Pole	10	109	Balsam Fir	15	Pole	8		<table border="1"> <thead> <tr> <th>Sub-Canopy Species</th> <th>Density</th> <th>Avg. Height</th> <th>Size</th> </tr> </thead> <tbody> <tr> <td>Balsam Fir</td> <td>Medium</td> <td>Variable</td> <td>Sapling</td> </tr> <tr> <td>Tag Alder</td> <td>Low</td> <td>5 - 10 feet</td> <td>Tall Shrub</td> </tr> <tr> <td>White Pine</td> <td>Low</td> <td>Variable</td> <td>Sapling</td> </tr> </tbody> </table>		Sub-Canopy Species	Density	Avg. Height	Size	Balsam Fir	Medium	Variable	Sapling	Tag Alder	Low	5 - 10 feet	Tall Shrub	White Pine	Low	Variable	Sapling										
Canopy Species	% Cover	Size Class	DBH	Age																																																		
Quaking Aspen	10	Log	14																																																			
Black Spruce	2	Log	15																																																			
Northern White Cedar	73	Log/Pole	10	109																																																		
Balsam Fir	15	Pole	8																																																			
Sub-Canopy Species	Density	Avg. Height	Size																																																			
Balsam Fir	Medium	Variable	Sapling																																																			
Tag Alder	Low	5 - 10 feet	Tall Shrub																																																			
White Pine	Low	Variable	Sapling																																																			
<b>83</b>	4123 - Red Oak	Sawtimber Well	46.8	102	81-110	N/A	Aspen and Red Maple were harvested in 2003. Very limited regeneration of aspen and maple; oak regen, little to none.																																															
<table border="1"> <thead> <tr> <th>Canopy Species</th> <th>% Cover</th> <th>Size Class</th> <th>DBH</th> <th>Age</th> </tr> </thead> <tbody> <tr> <td>Red Oak</td> <td>82</td> <td>Log</td> <td>14</td> <td>102</td> </tr> <tr> <td>White Pine</td> <td>15</td> <td>Log/Pole</td> <td>11</td> <td></td> </tr> <tr> <td>Red Pine</td> <td>3</td> <td>Log</td> <td>14</td> <td></td> </tr> </tbody> </table>		Canopy Species	% Cover	Size Class	DBH	Age	Red Oak	82	Log	14	102	White Pine	15	Log/Pole	11		Red Pine	3	Log	14		<table border="1"> <thead> <tr> <th>Sub-Canopy Species</th> <th>Density</th> <th>Avg. Height</th> <th>Size</th> </tr> </thead> <tbody> <tr> <td>Red Maple</td> <td>Low</td> <td>5 - 10 feet</td> <td>Sapling</td> </tr> <tr> <td>Bigtooth Aspen</td> <td>Trace</td> <td>5 - 10 feet</td> <td>Sapling</td> </tr> <tr> <td>White Pine</td> <td>Low</td> <td>Variable</td> <td>Sapling</td> </tr> </tbody> </table>		Sub-Canopy Species	Density	Avg. Height	Size	Red Maple	Low	5 - 10 feet	Sapling	Bigtooth Aspen	Trace	5 - 10 feet	Sapling	White Pine	Low	Variable	Sapling															
Canopy Species	% Cover	Size Class	DBH	Age																																																		
Red Oak	82	Log	14	102																																																		
White Pine	15	Log/Pole	11																																																			
Red Pine	3	Log	14																																																			
Sub-Canopy Species	Density	Avg. Height	Size																																																			
Red Maple	Low	5 - 10 feet	Sapling																																																			
Bigtooth Aspen	Trace	5 - 10 feet	Sapling																																																			
White Pine	Low	Variable	Sapling																																																			
<b>84</b>	6120 - Lowland Cedar	Sawtimber Well	17.8	101	141-170	N/A	heavy blowdown																																															
<table border="1"> <thead> <tr> <th>Canopy Species</th> <th>% Cover</th> <th>Size Class</th> <th>DBH</th> <th>Age</th> </tr> </thead> <tbody> <tr> <td>Quaking Aspen</td> <td>19</td> <td>Pole/Log/Sap</td> <td>9</td> <td></td> </tr> <tr> <td>Balsam Fir</td> <td>15</td> <td>Pole</td> <td>8</td> <td></td> </tr> <tr> <td>Northern White Cedar</td> <td>66</td> <td>Log/Pole</td> <td>10</td> <td>101</td> </tr> </tbody> </table>		Canopy Species	% Cover	Size Class	DBH	Age	Quaking Aspen	19	Pole/Log/Sap	9		Balsam Fir	15	Pole	8		Northern White Cedar	66	Log/Pole	10	101	<table border="1"> <thead> <tr> <th>Sub-Canopy Species</th> <th>Density</th> <th>Avg. Height</th> <th>Size</th> </tr> </thead> <tbody> <tr> <td>Balsam Fir</td> <td>High</td> <td>Variable</td> <td>Sapling</td> </tr> <tr> <td>Tag Alder</td> <td>Trace</td> <td>5 - 10 feet</td> <td>Tall Shrub</td> </tr> <tr> <td>Hemlock</td> <td>Trace</td> <td>Variable</td> <td>Sapling</td> </tr> </tbody> </table>		Sub-Canopy Species	Density	Avg. Height	Size	Balsam Fir	High	Variable	Sapling	Tag Alder	Trace	5 - 10 feet	Tall Shrub	Hemlock	Trace	Variable	Sapling															
Canopy Species	% Cover	Size Class	DBH	Age																																																		
Quaking Aspen	19	Pole/Log/Sap	9																																																			
Balsam Fir	15	Pole	8																																																			
Northern White Cedar	66	Log/Pole	10	101																																																		
Sub-Canopy Species	Density	Avg. Height	Size																																																			
Balsam Fir	High	Variable	Sapling																																																			
Tag Alder	Trace	5 - 10 feet	Tall Shrub																																																			
Hemlock	Trace	Variable	Sapling																																																			
<b>85</b>	4311 - Pine, Aspen Mix	Poletimber Well	27.2	27	81-110	N/A	Aspen removed in 1993. Oak, white pine and red pine were left.																																															
<table border="1"> <thead> <tr> <th>Canopy Species</th> <th>% Cover</th> <th>Size Class</th> <th>DBH</th> <th>Age</th> </tr> </thead> <tbody> <tr> <td>Bigtooth Aspen</td> <td>42</td> <td>Pole/Sapling</td> <td>5</td> <td>27</td> </tr> <tr> <td>White Pine</td> <td>25</td> <td>Log</td> <td>14</td> <td>80</td> </tr> <tr> <td>Red Pine</td> <td>25</td> <td>Log</td> <td>12</td> <td></td> </tr> <tr> <td>Red Oak</td> <td>5</td> <td>Log</td> <td>14</td> <td></td> </tr> <tr> <td>Red Maple</td> <td>2</td> <td>Sapling</td> <td>3</td> <td></td> </tr> <tr> <td>Quaking Aspen</td> <td>1</td> <td>Pole/Sapling</td> <td>5</td> <td></td> </tr> </tbody> </table>		Canopy Species	% Cover	Size Class	DBH	Age	Bigtooth Aspen	42	Pole/Sapling	5	27	White Pine	25	Log	14	80	Red Pine	25	Log	12		Red Oak	5	Log	14		Red Maple	2	Sapling	3		Quaking Aspen	1	Pole/Sapling	5		<table border="1"> <thead> <tr> <th>Sub-Canopy Species</th> <th>Density</th> <th>Avg. Height</th> <th>Size</th> </tr> </thead> <tbody> <tr> <td>Balsam Fir</td> <td>Low</td> <td>Variable</td> <td>Sapling</td> </tr> <tr> <td>White Pine</td> <td>Trace</td> <td>Variable</td> <td>Sapling</td> </tr> <tr> <td>Paper Birch</td> <td>Trace</td> <td>Variable</td> <td>Sapling</td> </tr> </tbody> </table>		Sub-Canopy Species	Density	Avg. Height	Size	Balsam Fir	Low	Variable	Sapling	White Pine	Trace	Variable	Sapling	Paper Birch	Trace	Variable	Sapling
Canopy Species	% Cover	Size Class	DBH	Age																																																		
Bigtooth Aspen	42	Pole/Sapling	5	27																																																		
White Pine	25	Log	14	80																																																		
Red Pine	25	Log	12																																																			
Red Oak	5	Log	14																																																			
Red Maple	2	Sapling	3																																																			
Quaking Aspen	1	Pole/Sapling	5																																																			
Sub-Canopy Species	Density	Avg. Height	Size																																																			
Balsam Fir	Low	Variable	Sapling																																																			
White Pine	Trace	Variable	Sapling																																																			
Paper Birch	Trace	Variable	Sapling																																																			
<b>86</b>	6112 - Lowland Aspen	Sapling Well	12.3	27	Immature	N/A	Some paper birch regen present.																																															
<table border="1"> <thead> <tr> <th>Canopy Species</th> <th>% Cover</th> <th>Size Class</th> <th>DBH</th> <th>Age</th> </tr> </thead> <tbody> <tr> <td>Quaking Aspen</td> <td>99</td> <td>Sapling/Pole</td> <td>4</td> <td>27</td> </tr> <tr> <td>Balsam Fir</td> <td>1</td> <td>Pole</td> <td>7</td> <td></td> </tr> </tbody> </table>		Canopy Species	% Cover	Size Class	DBH	Age	Quaking Aspen	99	Sapling/Pole	4	27	Balsam Fir	1	Pole	7		<table border="1"> <thead> <tr> <th>Sub-Canopy Species</th> <th>Density</th> <th>Avg. Height</th> <th>Size</th> </tr> </thead> <tbody> <tr> <td>Balsam Fir</td> <td>Medium</td> <td>Variable</td> <td>Sapling</td> </tr> <tr> <td>Paper Birch</td> <td>Low</td> <td>Variable</td> <td>Sapling</td> </tr> <tr> <td>Tag Alder</td> <td>Medium</td> <td>5 - 10 feet</td> <td>Tall Shrub</td> </tr> </tbody> </table>		Sub-Canopy Species	Density	Avg. Height	Size	Balsam Fir	Medium	Variable	Sapling	Paper Birch	Low	Variable	Sapling	Tag Alder	Medium	5 - 10 feet	Tall Shrub																				
Canopy Species	% Cover	Size Class	DBH	Age																																																		
Quaking Aspen	99	Sapling/Pole	4	27																																																		
Balsam Fir	1	Pole	7																																																			
Sub-Canopy Species	Density	Avg. Height	Size																																																			
Balsam Fir	Medium	Variable	Sapling																																																			
Paper Birch	Low	Variable	Sapling																																																			
Tag Alder	Medium	5 - 10 feet	Tall Shrub																																																			
<b>87</b>	6120 - Lowland Cedar	Poletimber Poor	5.9	120	81-110	N/A	Cedar is dying.																																															
<table border="1"> <thead> <tr> <th>Canopy Species</th> <th>% Cover</th> <th>Size Class</th> <th>DBH</th> <th>Age</th> </tr> </thead> <tbody> <tr> <td>Balsam Fir</td> <td>5</td> <td>Pole</td> <td>8</td> <td></td> </tr> <tr> <td>Northern White Cedar</td> <td>80</td> <td>Pole</td> <td>8</td> <td>120</td> </tr> <tr> <td>Black Ash</td> <td>15</td> <td>Pole</td> <td>8</td> <td></td> </tr> </tbody> </table>		Canopy Species	% Cover	Size Class	DBH	Age	Balsam Fir	5	Pole	8		Northern White Cedar	80	Pole	8	120	Black Ash	15	Pole	8		<table border="1"> <thead> <tr> <th>Sub-Canopy Species</th> <th>Density</th> <th>Avg. Height</th> <th>Size</th> </tr> </thead> <tbody> <tr> <td>Balsam Fir</td> <td>Medium</td> <td>Variable</td> <td>Sapling</td> </tr> <tr> <td>Black Ash</td> <td>Low</td> <td>Variable</td> <td>Sapling</td> </tr> <tr> <td>Tag Alder</td> <td>Medium</td> <td>5 - 10 feet</td> <td>Tall Shrub</td> </tr> </tbody> </table>		Sub-Canopy Species	Density	Avg. Height	Size	Balsam Fir	Medium	Variable	Sapling	Black Ash	Low	Variable	Sapling	Tag Alder	Medium	5 - 10 feet	Tall Shrub															
Canopy Species	% Cover	Size Class	DBH	Age																																																		
Balsam Fir	5	Pole	8																																																			
Northern White Cedar	80	Pole	8	120																																																		
Black Ash	15	Pole	8																																																			
Sub-Canopy Species	Density	Avg. Height	Size																																																			
Balsam Fir	Medium	Variable	Sapling																																																			
Black Ash	Low	Variable	Sapling																																																			
Tag Alder	Medium	5 - 10 feet	Tall Shrub																																																			



Stand	Level 4 Cover Type	Size Density	Acres	Stand Age	BA Range	Managed Site	General Comments																																													
89	6229 - Mixed lowland shrub	Nonstocked	6.9		Unspecified	No	Acquired in August 2021.																																													
90	4310 - Pine, Oak Mix	Sapling Medium	62.5	6	Immature	N/A																																														
<table border="1"> <thead> <tr> <th>Canopy Species</th> <th>% Cover</th> <th>Size Class</th> <th>DBH</th> <th>Age</th> </tr> </thead> <tbody> <tr> <td>Black/Red (Hybrid) Oak</td> <td>49</td> <td>Sapling</td> <td>1</td> <td>6</td> </tr> <tr> <td>Jack Pine</td> <td>49</td> <td>Sapling</td> <td>1</td> <td>6</td> </tr> <tr> <td>Bigtooth Aspen</td> <td>2</td> <td>Sapling</td> <td>1</td> <td>6</td> </tr> </tbody> </table>								Canopy Species	% Cover	Size Class	DBH	Age	Black/Red (Hybrid) Oak	49	Sapling	1	6	Jack Pine	49	Sapling	1	6	Bigtooth Aspen	2	Sapling	1	6																									
Canopy Species	% Cover	Size Class	DBH	Age																																																
Black/Red (Hybrid) Oak	49	Sapling	1	6																																																
Jack Pine	49	Sapling	1	6																																																
Bigtooth Aspen	2	Sapling	1	6																																																
91	42210 - Natural Red Pine	Sawtimber Well	19.0	95	51-80	N/A																																														
<table border="1"> <thead> <tr> <th>Canopy Species</th> <th>% Cover</th> <th>Size Class</th> <th>DBH</th> <th>Age</th> <th>Sub-Canopy Species</th> <th>Density</th> <th>Avg. Height</th> <th>Size</th> </tr> </thead> <tbody> <tr> <td>Red Pine</td> <td>95</td> <td>Log/Pole</td> <td>12</td> <td>95</td> <td>Black/Red (Hybrid) Oak</td> <td>Medium</td> <td>5 - 10 feet</td> <td>Sapling</td> </tr> <tr> <td>Black/Red (Hybrid) Oak</td> <td>5</td> <td>Log/Pole</td> <td>10</td> <td></td> <td></td> <td></td> <td></td> <td></td> </tr> </tbody> </table>								Canopy Species	% Cover	Size Class	DBH	Age	Sub-Canopy Species	Density	Avg. Height	Size	Red Pine	95	Log/Pole	12	95	Black/Red (Hybrid) Oak	Medium	5 - 10 feet	Sapling	Black/Red (Hybrid) Oak	5	Log/Pole	10																							
Canopy Species	% Cover	Size Class	DBH	Age	Sub-Canopy Species	Density	Avg. Height	Size																																												
Red Pine	95	Log/Pole	12	95	Black/Red (Hybrid) Oak	Medium	5 - 10 feet	Sapling																																												
Black/Red (Hybrid) Oak	5	Log/Pole	10																																																	
92	6112 - Lowland Aspen	Sawtimber Well	7.0	51	81-110	N/A																																														
<table border="1"> <thead> <tr> <th>Canopy Species</th> <th>% Cover</th> <th>Size Class</th> <th>DBH</th> <th>Age</th> <th>Sub-Canopy Species</th> <th>Density</th> <th>Avg. Height</th> <th>Size</th> </tr> </thead> <tbody> <tr> <td>Quaking Aspen</td> <td>90</td> <td>Log/Pole</td> <td>10</td> <td>51</td> <td>Tag Alder</td> <td>Low</td> <td>5 - 10 feet</td> <td>Tall Shrub</td> </tr> <tr> <td>Paper Birch</td> <td>5</td> <td>Pole</td> <td>8</td> <td></td> <td>White Pine</td> <td>Trace</td> <td>5 - 10 feet</td> <td>Sapling</td> </tr> <tr> <td>Balsam Fir</td> <td>2</td> <td>Pole</td> <td>7</td> <td></td> <td>Balsam Fir</td> <td>Trace</td> <td>5 - 10 feet</td> <td>Sapling</td> </tr> <tr> <td>White Pine</td> <td>3</td> <td>Log</td> <td>14</td> <td></td> <td></td> <td></td> <td></td> <td></td> </tr> </tbody> </table>								Canopy Species	% Cover	Size Class	DBH	Age	Sub-Canopy Species	Density	Avg. Height	Size	Quaking Aspen	90	Log/Pole	10	51	Tag Alder	Low	5 - 10 feet	Tall Shrub	Paper Birch	5	Pole	8		White Pine	Trace	5 - 10 feet	Sapling	Balsam Fir	2	Pole	7		Balsam Fir	Trace	5 - 10 feet	Sapling	White Pine	3	Log	14					
Canopy Species	% Cover	Size Class	DBH	Age	Sub-Canopy Species	Density	Avg. Height	Size																																												
Quaking Aspen	90	Log/Pole	10	51	Tag Alder	Low	5 - 10 feet	Tall Shrub																																												
Paper Birch	5	Pole	8		White Pine	Trace	5 - 10 feet	Sapling																																												
Balsam Fir	2	Pole	7		Balsam Fir	Trace	5 - 10 feet	Sapling																																												
White Pine	3	Log	14																																																	
93	122 - Road/Parking Lot	Nonstocked	1.1		Immature	No																																														