



Compartment Review Presentation

Gaylord Forest Management Unit

Compartment 52129

Entry Year 2024

Acreage: 2,247

County Emmet

Management Area: Chandler Hills

Stand Examiner: Shannon Harig

Legal Description:

T34N-R04W, Sections 1,13,15,22,23,24

Identified Planning Goals:

To provide for the protection, integrated management and responsible use of a healthy, productive, and undiminished forest resource base for the social, recreational, environmental, and economic benefit of the State of Michigan.

Soil and topography:

The topography in this compartment is mostly rolling though quite steep in parts of section 15. Most of this compartment is comprised of Blue Lake - Leelanau Association soils.

Ownership Patterns, Development, and Land Use in and Around the Compartment:

There is some residential development in the area, mostly larger parcels. This compartment gets a lot of use from hunters and mushroom pickers as well as motorized recreation on the ORV trail and snowmobile trail.

Unique Natural Features:

Potential for goshawk and RSH

Archeological, Historical, and Cultural Features:

None.

Special Management Designations or Considerations:

None.

Watershed and Fisheries Considerations:

There are no waterbodies in this compartment, so NLHMU has no concerns.

Wildlife Habitat Considerations:

Mineral Resource and Development Concerns and/or Restrictions

Multiple active and former sand/gravel pits exist within two miles, and there is good potential for sand & gravel within the compartment. There is no known potential for economic oil & gas production beneath the compartment. Encana, and subsequently Marathon, leased State mineral rights in this area from 2009 to 2014 as part of their interest in testing the Collingwood Formation. No testing was completed in this area, and while some production from the Collingwood did occur elsewhere, neither Encana nor Marathon demonstrated the Collingwood to be a commercial success, and there is currently no interest in further development at this time. There is no known potential for metallic minerals in this part of the state.

Vehicle Access:

Good access to this compartment.

Survey Needs:

None

Recreational Facilities and Opportunities:

ORV and Snowmobile Trail.

Fire Protection:

Additional Compartment Information:

The following reports from the Inventory are attached:

- Total Acres by Cover Type and Age Class**
- Cover Type by Harvest Method**
- Proposed Treatments – No Limiting Factors**
- Proposed Treatments – With Limiting Factors**
- Stand Details (Forested and Nonforested)**
- Dedicated and Proposed Special Conservation Areas**
- Site Condition Details**

The following information is displayed, where pertinent, on the attached compartment maps:

- Base feature information, stand boundaries, cover types, and numbers**
- Proposed treatments**
- Site condition boundaries**
- Details on the road access system**

Cover Type & Treatments Map

Compartment: 129
 T34N, R04W, Sec. 1, 13, 15, 16, 22-24
 County: Emmet
 Unit: Gaylord
 Mgmt Area: Chandler Hills
 YOE: 2024
 Acres: 2247 GIS Calculated
 Examiner: Shannon Harig
 Map Revised: 11/15/2022
 Map Phase: Post-Review

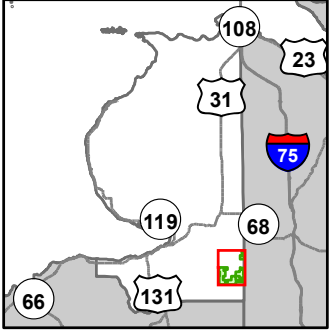

- Miris Corners
- + Remonumented Section Corners
- Survey Grade Corners
- Counties
- == DNR - Secondary Forest Road
- == DNR - Forest Access Route
- Federal / State / County - Paved Road
- - - County - Gravel Road
- - - County - Dirt Road (Seasonal)
- - - Private - Dirt / Gravel Road
- Hiking Trails
- Bike Trails
- Ski Trails
- Motorcycle Trails (DNR License)
- MCCCT Trails
- Snowmobile Trails
- Designated Hiking Trails
- Designated Bicycle Trails
- Designated Ski Trails
- Designated Multi-Use Trails
- ORV License & Trail Permit
- Designated Snowmobile Trails
- Michigan Cross Country Cycle Trail (MCCCT)
- Intermittent Stream
- Lake/Pond
- Perennial River
- Lakes and Rivers
- Pipeline
- Powerline
- Compartment Boundary
- Selection (Group, Single Tree)
- Clearcut (w/Reserves)
- Thinning (Crown, Low, Systematic)
- Regeneration Survey
- 411 - Northern Hardwood
- 413 - Aspen
- 419 - Mixed Upland Deciduous
- 421 - Planted Pines
- 422 - Natural Pines
- 122 - Roads/Parking Lot
- 310 - Herbaceous Openland
- 330 - Low Density Trees

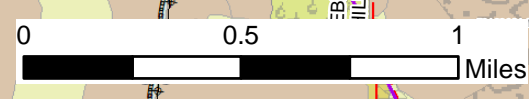
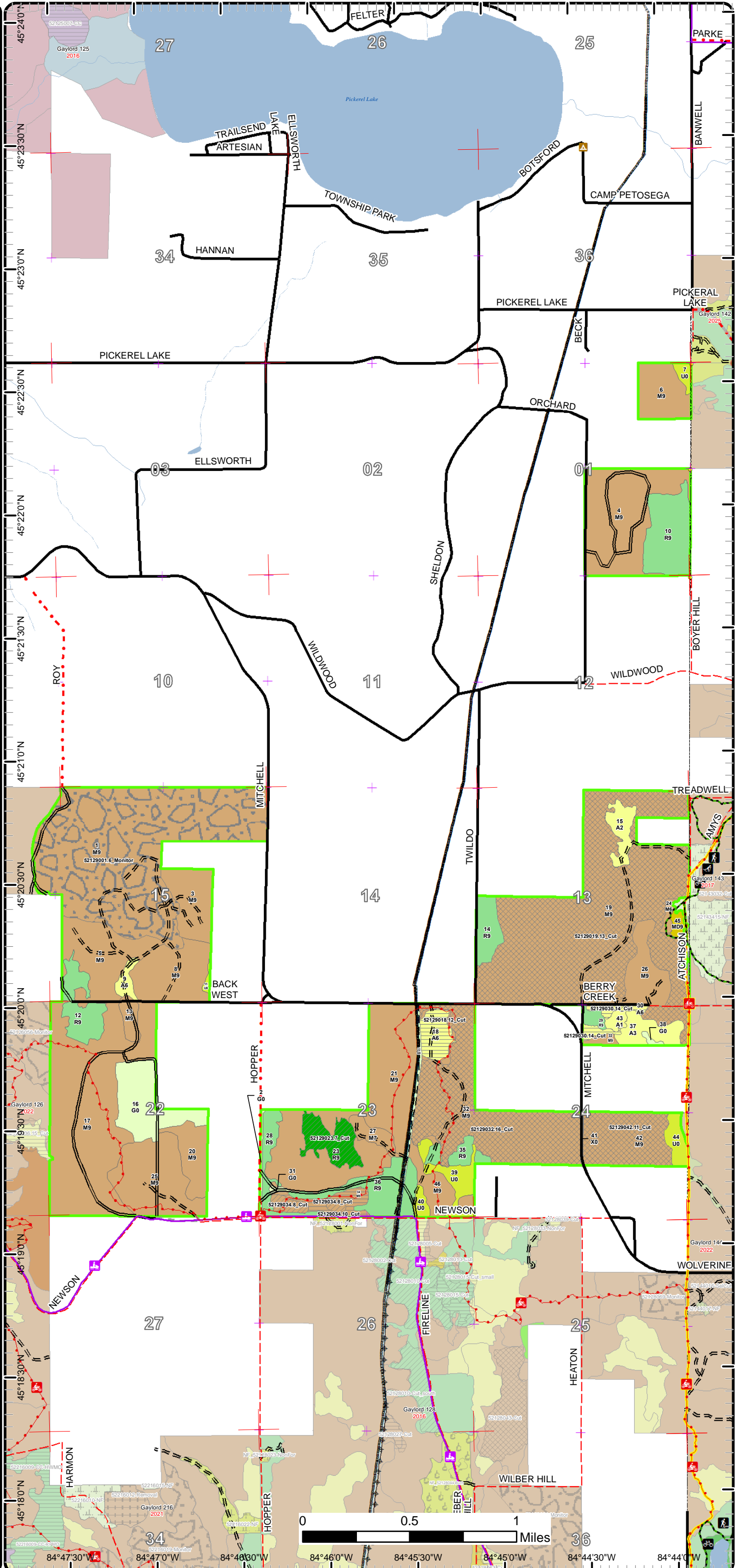

84°47'30"W 84°47'0"W 84°46'30"W 84°46'0"W 84°45'30"W 84°45'0"W 84°44'30"W 84°44'0"W

Cover Type & Treatments Map

Compartment: 129
 T34N, R04W, Sec. 1, 13, 15, 16, 22-24
 County: Emmet
 Unit: Gaylord
 Mgmt Area: Chandler Hills
 YOY: 2024
 Acres: 2247 GIS Calculated
 Examiner: Shannon Harig
 Map Revised: 11/15/2022
 Map Phase: Post-Review

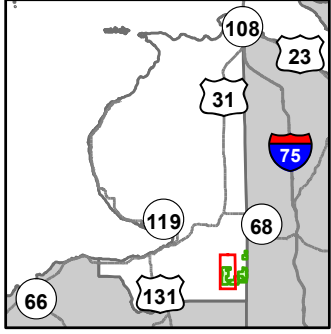

- Miris Corners
- + Remonumented Section Corners
- Counties
- DNR - Secondary Forest Road
- DNR - Forest Access Route
- Federal / State / County - Paved Road
- County - Gravel Road
- County - Dirt Road (Seasonal)
- Private - Dirt / Gravel Road
- 🏍️ Motorcycle Trails (DNR License)
- 🏂 Snowmobile Trails
- ORV License & Trail Permit
- Designated Snowmobile Trails
- Intermittent Stream
- Perennial River
- Pipeline
- ⊕ Powerline
- Compartment Boundary
- Clearcut (w/Reserves)
- Thinning (Crown, Low, Systematic)
- Regeneration Survey
- 411 - Northern Hardwood
- 413 - Aspen
- 421 - Planted Pines
- 422 - Natural Pines
- 310 - Herbaceous Openland
- 330 - Low Density Trees

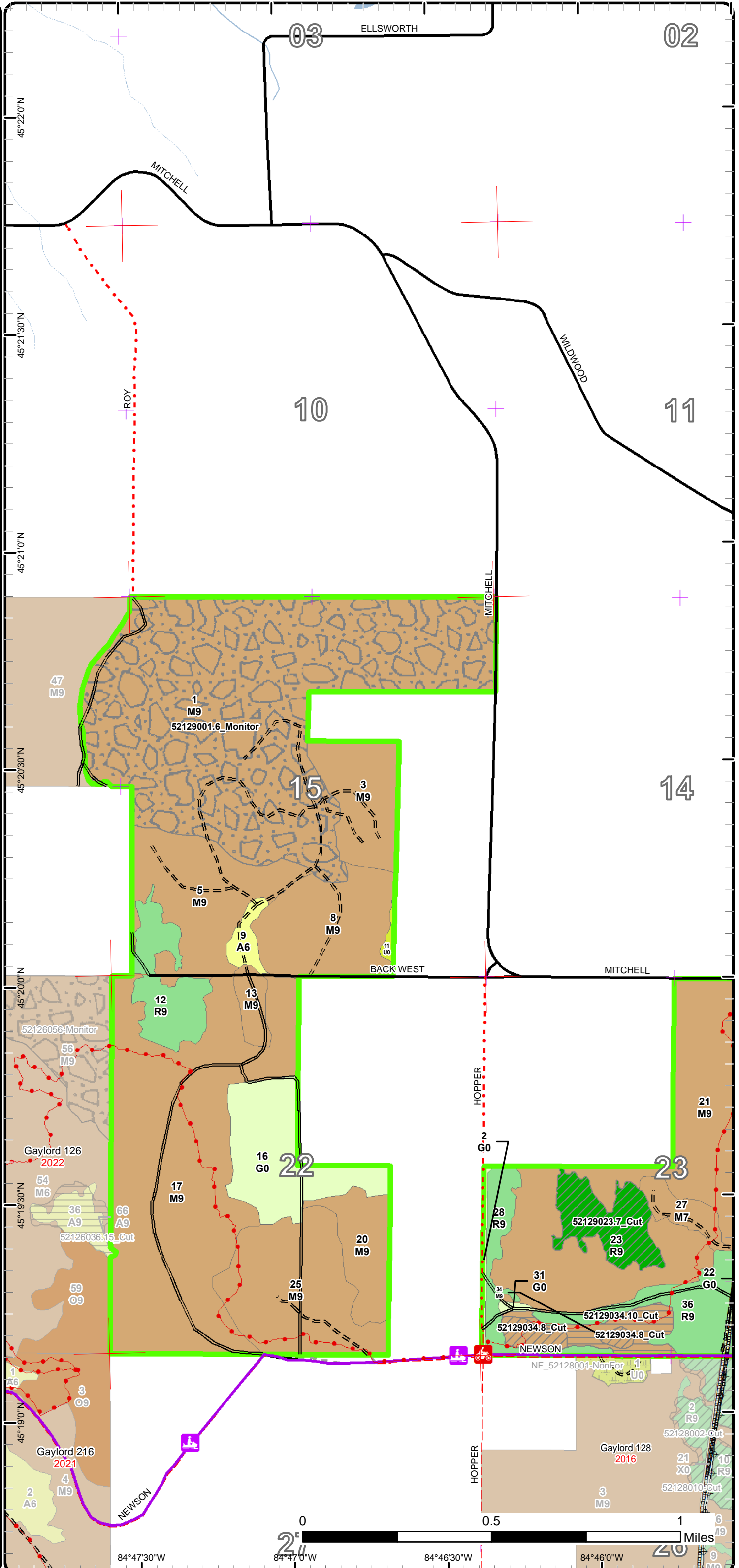

Cover Type & Treatments Map

Compartment: 129
 T34N, R04W, Sec. 1, 13, 15, 16, 22-24
 County: Emmet
 Unit: Gaylord
 Mgmt Area: Chandler Hills
 YOE: 2024
 Acres: 2247 GIS Calculated
 Examiner: Shannon Harig
 Map Revised: 11/15/2022
 Map Phase: Post-Review

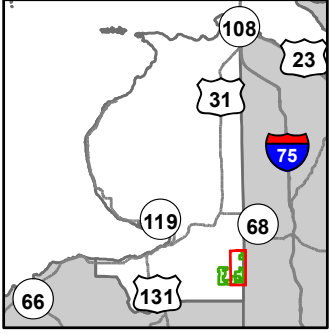

- Miris Corners
- + Remonumented Section Corners
- Survey Grade Corners
- Counties
- DNR - Secondary Forest Road
- DNR - Forest Access Route
- Federal / State / County - Paved Road
- County - Gravel Road
- County - Dirt Road (Seasonal)
- Private - Dirt / Gravel Road
- Hiking Trails
- Bike Trails
- Ski Trails
- Motorcycle Trails (DNR License)
- MCCCT Trails
- Designated Hiking Trails
- Designated Bicycle Trails
- Designated Ski Trails
- Designated Multi-Use Trails
- ORV License & Trail Permit
- Designated Snowmobile Trails
- Michigan Cross Country Cycle Trail (MCCCT)
- Pipeline
- Powerline
- Compartment Boundary
- Selection (Group, Single Tree)
- Clearcut (w/Reserves)
- Thinning (Crown, Low, Systematic)
- 411 - Northern Hardwood
- 413 - Aspen
- 419 - Mixed Upland Deciduous
- 421 - Planted Pines
- 422 - Natural Pines
- 122 - Roads/Parking Lot
- 310 - Herbaceous Openland
- 330 - Low Density Trees

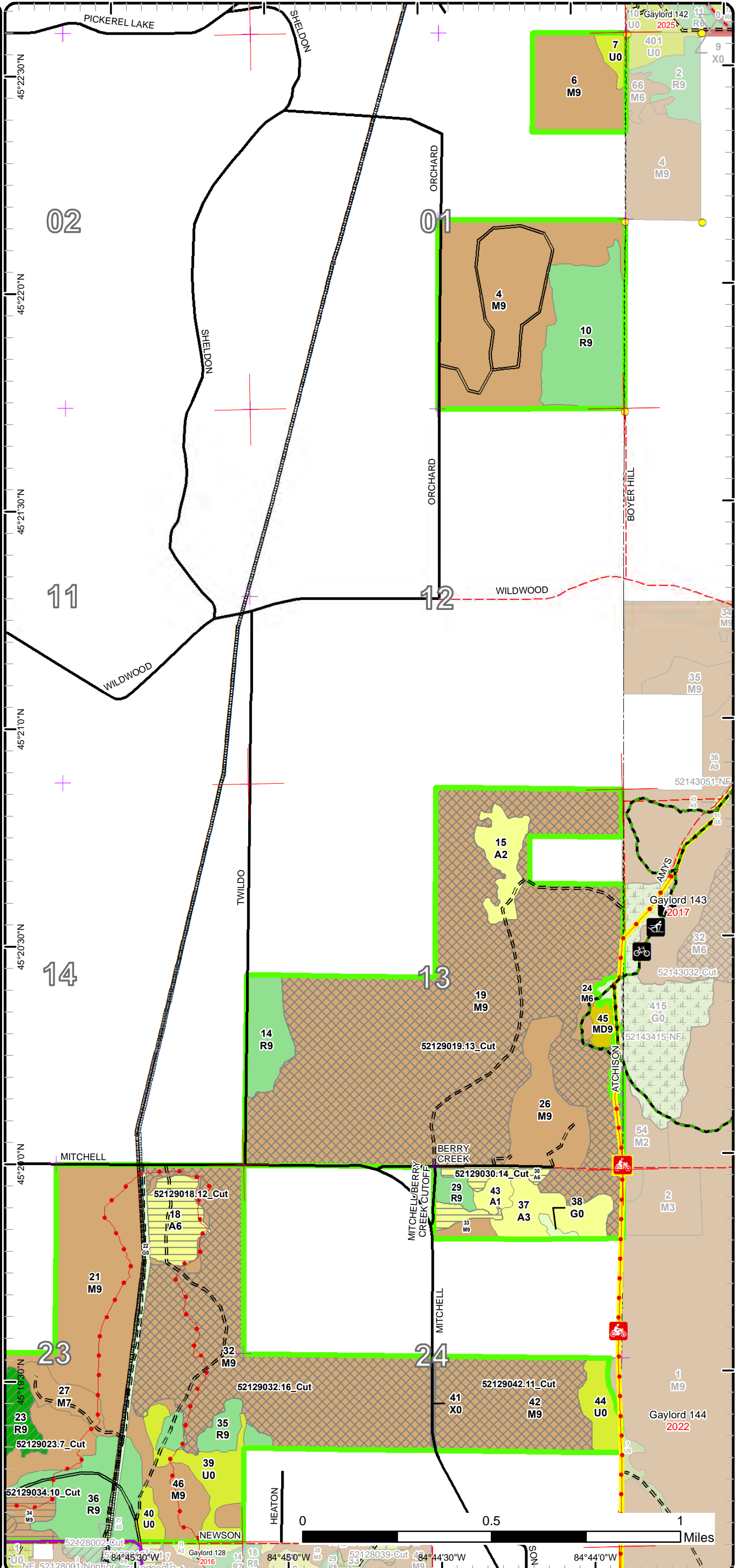

Stand Boundary Map

Compartment: 129
 T34N, R04W, Sec. 1, 13, 15, 16,
 22-24
 County: Emmet
 Unit: Gaylord
 Mgmt Area: Chandler Hills
 YOE: 2024
 Acres: 2247 GIS Calculated
 Examiner: Shannon Harig
 Map Revised: 11/15/2022
 Map Phase: Post-Review

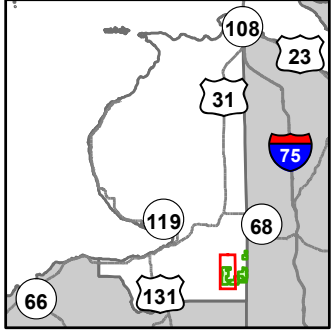

- Miris Corners
- + Remonumented Section Corners
- Counties
- DNR - Secondary Forest Road
- DNR - Forest Access Route
- Federal / State / County - Paved Road
- County - Gravel Road
- County - Dirt Road (Seasonal)
- Private - Dirt / Gravel Road
- 🏍️ Motorcycle Trails (DNR License)
- 🏂 Snowmobile Trails
- ORV License & Trail Permit
- Designated Snowmobile Trails
- Intermittent Stream
- Perennial River
- Pipeline
- ⊕ Powerline
- Compartment Boundary
- Stand Boundaries
- 411 - Northern Hardwood
- 413 - Aspen
- 421 - Planted Pines
- 422 - Natural Pines
- 310 - Herbaceous Openland
- 330 - Low Density Trees

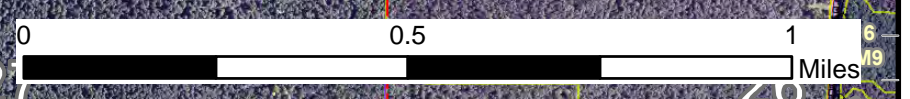
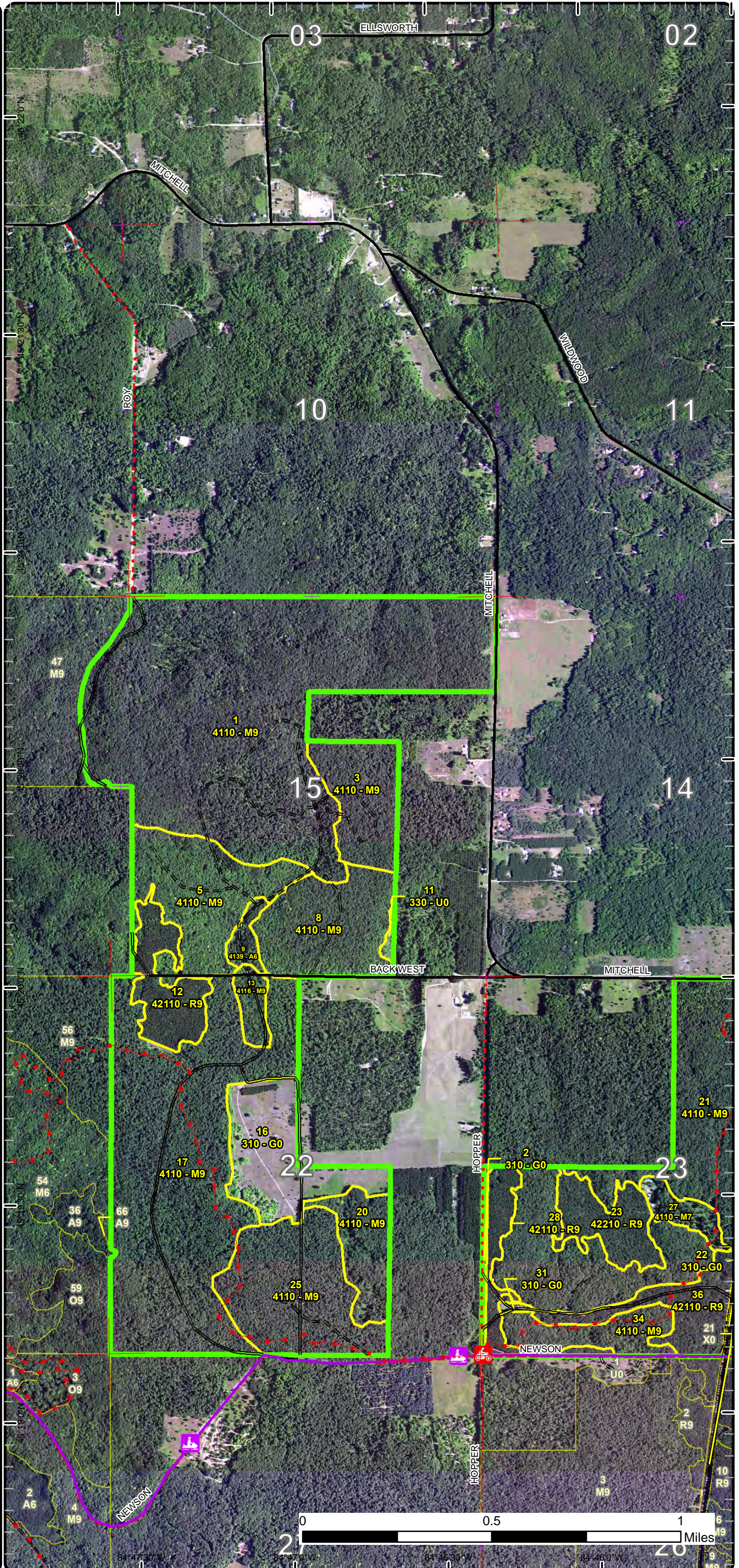

Stand Boundary Map

Compartment: 129
 T34N, R04W, Sec. 1, 13, 15, 16, 22-24
 County: Emmet
 Unit: Gaylord
 Mgmt Area: Chandler Hills
 YOE: 2024
 Acres: 2247 GIS Calculated
 Examiner: Shannon Harig
 Map Revised: 11/15/2022
 Map Phase: Post-Review

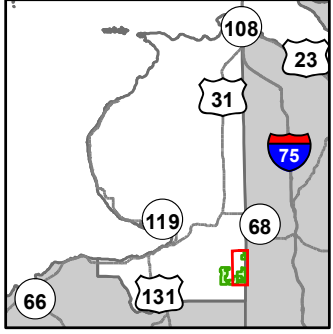

- Miris Corners
- + Remonumented Section Corners
- Survey Grade Corners
- Counties
- DNR - Secondary Forest Road
- DNR - Forest Access Route
- Federal / State / County - Paved Road
- County - Gravel Road
- County - Dirt Road (Seasonal)
- Private - Dirt / Gravel Road
- Hiking Trails
- Bike Trails
- Ski Trails
- Motorcycle Trails (DNR License)
- MCCCT Trails
- Designated Hiking Trails
- Designated Bicycle Trails
- Designated Ski Trails
- Designated Multi-Use Trails
- ORV License & Trail Permit
- Designated Snowmobile Trails
- Michigan Cross Country Cycle Trail (MCCCT)
- Pipeline
- Powerline
- Compartment Boundary
- Stand Boundaries
- 411 - Northern Hardwood
- 413 - Aspen
- 419 - Mixed Upland Deciduous
- 421 - Planted Pines
- 422 - Natural Pines
- 122 - Roads/Parking Lot
- 310 - Herbaceous Openland
- 330 - Low Density Trees

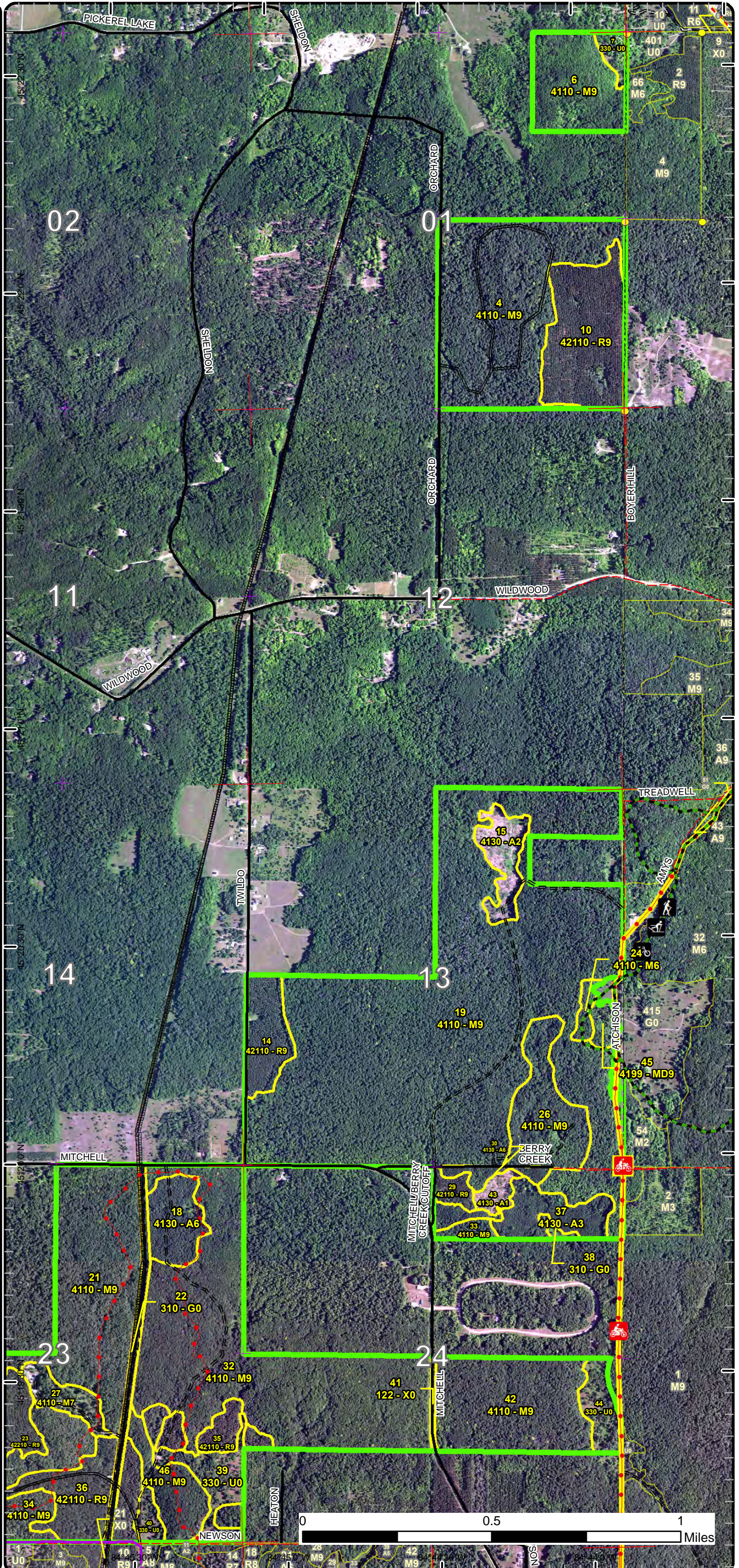

Special Conservation Areas

Compartment: 129
 T34N, R04W, Sec. 1, 13, 15, 16,
 22-24
 County: Emmet
 Unit: Gaylord
 Mgmt Area: Chandler Hills
 YOE: 2024
 Acres: 2247 GIS Calculated
 Examiner: Shannon Harig
 Map Revised: 11/15/2022
 Map Phase: Post-Review

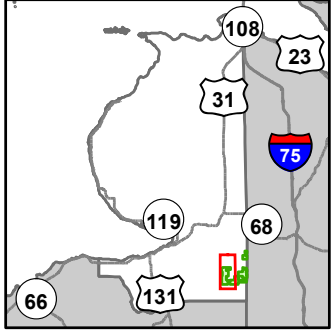

- Miris Corners
- + Remonumented Section Corners
- Counties
- DNR - Secondary Forest Road
- DNR - Forest Access Route
- Federal / State / County - Paved Road
- County - Gravel Road
- County - Dirt Road (Seasonal)
- Private - Dirt / Gravel Road
- 🏍️ Motorcycle Trails (DNR License)
- 🏂 Snowmobile Trails
- 🚙 ORV License & Trail Permit
- 🏂 Designated Snowmobile Trails
- ~ Intermittent Stream
- Perennial River
- Pipeline
- ⚡ Powerline
- Compartment Boundary
- Available w/ Constraints
- 5C: Delay treatment for age/size class diversity or exceptional site quality
- Stand Boundaries
- Cold Water Streams

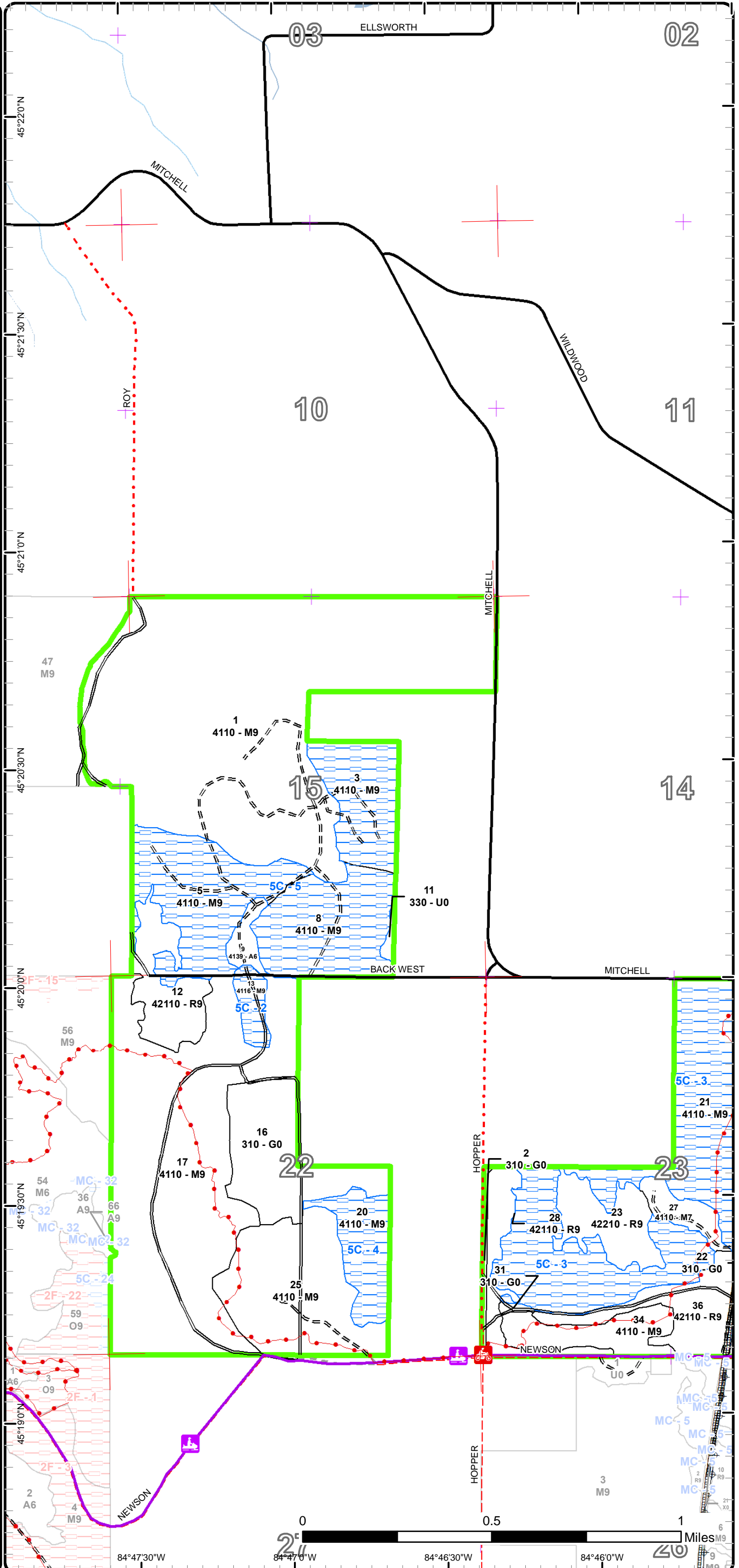

Special Conservation Areas

Compartment: 129
 T34N, R04W, Sec. 1, 13, 15, 16,
 22-24
 County: Emmet
 Unit: Gaylord
 Mgmt Area: Chandler Hills
 YOE: 2024
 Acres: 2247 GIS Calculated
 Examiner: Shannon Harig
 Map Revised: 11/15/2022
 Map Phase: Post-Review

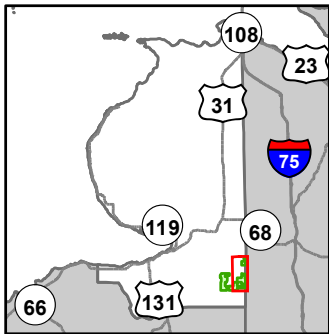

- Miris Corners
- + Remonumented Section Corners
- Survey Grade Corners
- Counties
- DNR - Secondary Forest Road
- DNR - Forest Access Route
- Federal / State / County - Paved Road
- County - Gravel Road
- County - Dirt Road (Seasonal)
- Private - Dirt / Gravel Road
- 🚶 Hiking Trails
- 🚲 Bike Trails
- 🏂 Ski Trails
- 🏍️ Motorcycle Trails (DNR License)
- 🏍️ MCCCT Trails
- Designated Hiking Trails
- Designated Bicycle Trails
- Designated Ski Trails
- Designated Multi-Use Trails
- ORV License & Trail Permit
- Designated Snowmobile Trails
- Michigan Cross Country Cycle Trail (MCCCT)
- Pipeline
- ⚡ Powerline
- Compartment Boundary
- Available w/ Constraints
- 5C: Delay treatment for age/size class diversity or exceptional site quality
- Unavailable
- 2F: Too steep
- 3A: Conservation Values incompatible with harvest at this time
- Stand Boundaries

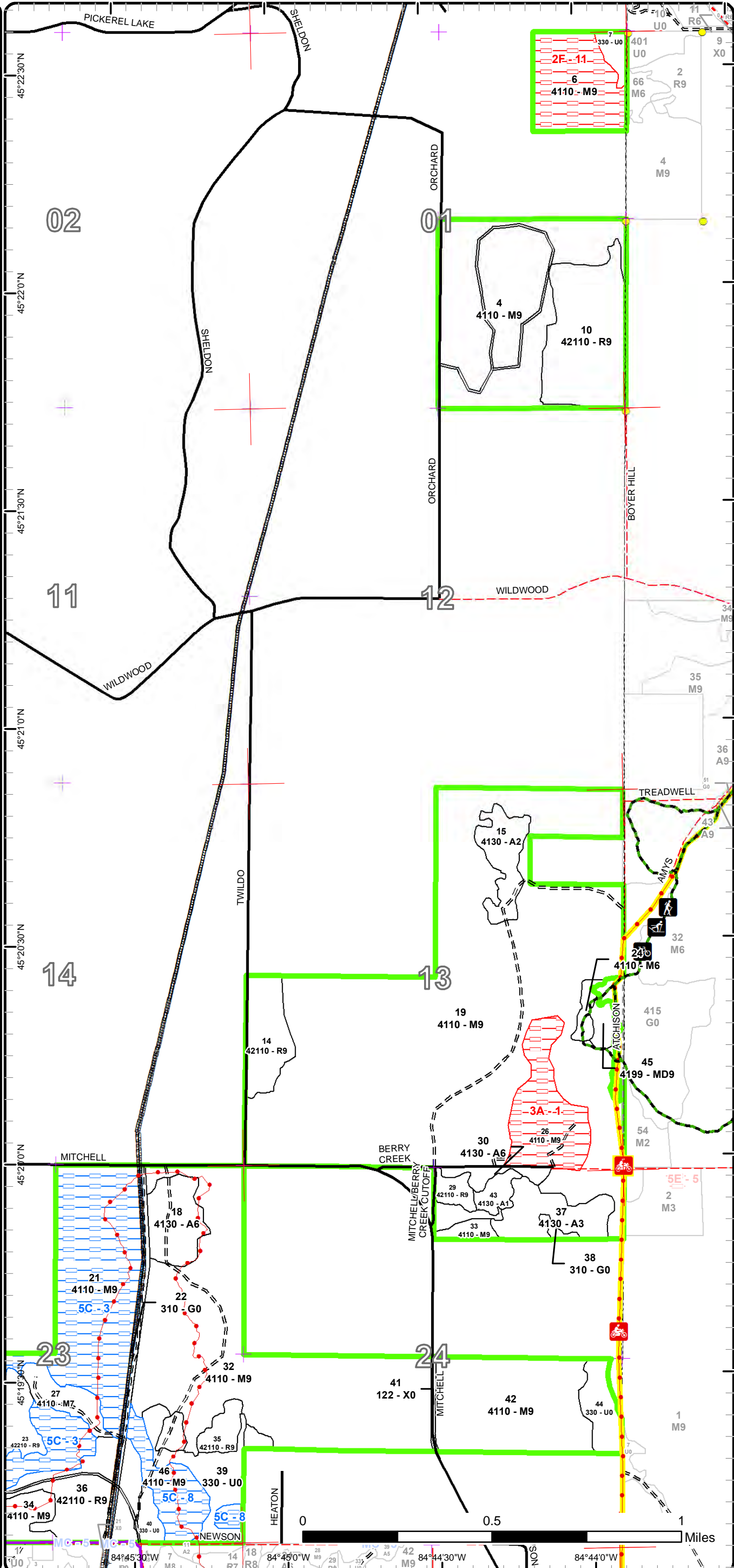

Report 1 – Total Acres by Cover Type and Age Class



Age Class

	Non-Forest	0-9	10-19	20-29	30-39	40-49	50-59	60-69	70-79	80-89	90-99	100-109	110-119	120-129	130-139	140-149	150+	Unnever-Aged	Total
Aspen	0	22	0	21	7	0	30	0	0	0	0	0	0	0	0	0	0	0	80
Herbaceous Openland	71	0	0	0	0	0	0	0	0	0	0	0	0	0	0	0	0	0	71
Low-Density Trees	46	0	0	0	0	0	0	0	0	0	0	0	0	0	0	0	0	0	46
Mixed Upland Deciduous	0	0	0	0	0	0	0	0	0	0	0	0	0	0	0	0	0	5	5
Northern Hardwood	0	0	0	0	0	0	0	0	37	231	236	1271	0	57	0	0	0	4	1835
Red Pine	0	0	0	0	0	0	0	209	0	0	0	0	0	0	0	0	0	0	209
Urban	2	0	0	0	0	0	0	0	0	0	0	0	0	0	0	0	0	0	2
Total	119	22	0	21	7	0	30	209	37	231	236	1271	0	57	0	0	0	9	2248



Report 2 – Treatment Summary

Gaylord Mgt. Unit

Year of Entry: 2024

Acres of Harvest

Compartment 129

Total Compartment Acres: 2,247

Commercial Harvest - 700
 Harvests with Site Condition - 0
 Next Step Harvest - 0
 Habitat Cut - 0

Cover Type by Harvest Method

	Clearcut	Selection	Patch Clearcut	Seed Tree	Shelterwood	Thinning	Overstory Removal	Salvage	Other	Total Acres
Aspen	30	0	0	0	0	0	0	0	0	30
Northern Hardwood	16	617	0	0	9	0	0	0	0	642
Red Pine	0	0	0	0	28	0	0	0	0	28
Total	45	617	0	0	37	0	0	0	0	700

Proposed and Next Step Treatments by Method

	Harvest	Site Prep	Planting	Seeding	Burning	Pesticide	Monitoring	Other	Non-Forest Mgt.	Total Acres
Current	700	0	0	0	0	322	0	0	0	1021
Next Step	0	0	0	0	0	662	0	0	0	662
Total	700	0	0	0	0	984	0	0	0	1684



Stand Name	Treatment Name	Acres	Stand CoverType	Size Density	Stand Age	BA Range	Treatment Type	Treatment Method	Cover Type Objective	Age Structure	Habitat Cut
------------	----------------	-------	-----------------	--------------	-----------	----------	----------------	------------------	----------------------	---------------	-------------

Approved Treatments:

1	52129001.6_Monitor	321.7	4110 - Sugar Maple Association	Sawtimber Well	103	81-110	Monitoring	Natural Regen (Re-Inventory)	411 - Northern Hardwood	Even-Aged	No
<p><u>Prescription</u> Monitor regeneration.</p> <p><u>Specs:</u></p> <p><u>Next Step</u></p> <p><u>Treatments:</u></p> <p><u>Acceptable</u> Minimum stocking of northern hardwoods not dominated by beech.</p> <p><u>Regen:</u></p> <p><u>Other</u></p> <p><u>Comment:</u></p> <p><u>Site Condition</u></p> <p><u>Proposed Start Date:</u> 10/1 /2031</p>											

18	52129018.12_Cut	19.3	4130 - Aspen	Poletimber Well	56	81-110	Harvest	Clearcut with Retention	413 - Aspen	Even-Aged	No
<p><u>Prescription</u> Cut all trees 2"DBH and greater. Standard retention. Take care to protect the motorcycle trail during harvest. Include recreational trail spec in timber sale.</p> <p><u>Specs:</u></p> <p><u>Next Step</u> Monitoring, Natural Regen (Re-Inventory)</p> <p><u>Treatments:</u></p> <p><u>Acceptable</u> Minimum stocking of aspen.</p> <p><u>Regen:</u></p> <p><u>Other</u></p> <p><u>Comment:</u></p> <p><u>Site Condition</u></p> <p><u>Proposed Start Date:</u> 10/1 /2023</p>											

19	52129019.13_Cut	386.3	4110 - Sugar Maple Association	Sawtimber Well	105	111-140	Harvest	Single Tree Selection	411 - Northern Hardwood	Even-Aged	No
<p><u>Prescription</u> Create one canopy gap of 100'-150' diameter per 5 acres. Mark stand to reduce the BA between gaps to approximately 70 sq. ft. using single tree selection. Release advanced regeneration with canopy gaps where applicable. Favor under-represented species to maintain diversity in the stand. Include sale spec that requires logger to tip some trees over at an angle to improve American Martin habitat. Staff will likely have to mark the trees to tip s well as the tree for the tipped tree to rest against. Consult wildlife biologist prior to marking for exact marking specs and tip over density. Include trail protection specs in sale proposal.</p> <p><u>Specs:</u></p> <p><u>Next Step</u> Monitoring, Natural Regen (Re-Inventory)</p> <p><u>Treatments:</u></p> <p><u>Acceptable</u> Minimum stocking of northern hardwoods.</p> <p><u>Regen:</u></p> <p><u>Other</u></p> <p><u>Comment:</u></p> <p><u>Site Condition</u></p> <p><u>Proposed Start Date:</u> 10/1 /2023</p>											



S t a n d	Treatment Name	Acres	Stand CoverType	Size Density	Stand Age	BA Range	Treatment Type	Treatment Method	Cover Type Objective	Age Structure	Habitat Cut
-----------------------	-------------------	-------	--------------------	-----------------	--------------	-------------	-------------------	---------------------	-------------------------	------------------	----------------

23 52129023.7_Cut 28.0 42210 - Natural Red Pine Sawtimber Well 65 171-200 Harvest Crown Thinning 4211 - Planted Red Pine Even-Aged No

Prescription Thin stand to 120 BA.
Specs:
Next Step
Treatments:
Acceptable
Regen:
Other
Comment:
Site Condition
Proposed Start Date: 10/1 /2023

30 52129030.14_Cut 10.2 4130 - Aspen Poletimber Well 54 141-170 Harvest Clearcut 413 - Aspen Even-Aged No

Prescription Harvest all trees 2"DBH and greater.
Specs:
Next Step Monitoring, Natural Regen (Re-Inventory)
Treatments:
Acceptable Minimum stocking of aspen.
Regen:
Other
Comment:
Site Condition
Proposed Start Date: 10/1 /2023

32 52129032.16_Cut 167.1 4110 - Sugar Maple Association Sawtimber Well 84 111-140 Harvest Single Tree Selection 4110 - Sugar Maple Association Uneven-Aged No

Prescription Mark to a residual BA of 80. Leave under represented species to maintain diversity. Concentrate marking in the 8" to 14" diameter classes
Specs: (see graphs and tables in the compartment folder). Create at least one 100' canopy gap per 2 acres. Beech scale is present in the stand, refer to BBD and EAB guidelines when marking. Protect integrity of single track motorcycle trail during logging operations, re-route if necessary.
Next Step Monitoring, Natural Regen (Re-Inventory)
Treatments:
Acceptable Medium to well stocked Sugar Maple, Basswood, Red Maple, Beech and ash regen in the canopy gaps will be acceptable.
Regen:
Other
Comment:
Site Condition
Proposed Start Date: 10/1 /2015



Standard

Treatment Name	Acres	Stand CoverType	Size Density	Stand Age	BA Range	Treatment Type	Treatment Method	Cover Type Objective	Age Structure	Habitat Cut
----------------	-------	-----------------	--------------	-----------	----------	----------------	------------------	----------------------	---------------	-------------

34 52129034.10_Cut	15.8	4110 - Sugar Maple Association	Sawtimber Well	87	111-140	Harvest	Clearcut with Retention	411 - Northern Hardwood	Even-Aged	No
---------------------------	------	--------------------------------	----------------	----	---------	---------	-------------------------	-------------------------	-----------	----

Prescription Cut all species to 2" DBH. Standard retention. Include recreational trail spec in timber sale.

Specs:

Next Step Monitoring, Natural Regen (Re-Inventory)

Treatments:

Acceptable Minimum stocking of northern hardwoods.

Regen:

Other

Comment:

Site Condition

Proposed Start Date: 10/1 /2023

34 52129034.8_Cut	9.4	4110 - Sugar Maple Association	Sawtimber Well	87	111-140	Harvest	Crown Thinning	411 - Northern Hardwood	Even-Aged	No
--------------------------	-----	--------------------------------	----------------	----	---------	---------	----------------	-------------------------	-----------	----

Prescription Thin stand to a residual BA of 80. Favor underrepresented species for diversity. Include recreational trail spec in timber sale.

Specs:

Next Step

Treatments:

Acceptable

Regen:

Other

Comment:

Site Condition

Proposed Start Date: 10/1 /2023

42 52129042.11_Cut	63.5	4110 - Sugar Maple Association	Sawtimber Well	99	111-140	Harvest	Single Tree Selection	411 - Northern Hardwood	Even-Aged	No
---------------------------	------	--------------------------------	----------------	----	---------	---------	-----------------------	-------------------------	-----------	----

Prescription Mark to reduce BA to 70. Create one 100'-150' canopy gap per 5 acres. Leave under-represented species (including beech) for diversity.

Specs: Focus marking on larger diameter trees. Clearcut the aspen in SW corner of the stand. Include sale spec that requires logger to tip some trees over at an angle to improve American Martin habitat. Staff will likely have to mark the trees to tip as well as the tree for the tipped tree to rest against. Consult wildlife biologist prior to marking for exact marking specs and tip over density.

Next Step Monitoring, Natural Regen (Re-Inventory)

Treatments:

Acceptable Minimum stocking of northern hardwoods.

Regen:

Other

Comment:

Site Condition

Proposed Start Date: 10/1 /2023

Total Treatment Acreage Proposed: 1021.3

Report 4 – Site Conditions

Gaylord Mgt. Unit
Shannon Harig : Examiner

Compartment: 129
Year of Entry: 2024

Availability for Management

Total Acres	Acres Available	Acres Avail		Dominant Site Conditions	5C	2F	3A
		With Condition	Not Available				
79	79	0	0	Aspen			
72	72	0	0	Herbaceous Openland			
46	46	0	0	Low-Density Trees			
5	5	0	0	Mixed Upland Deciduous			
1834	1379	384	71	Northern Hardwood	384	36	35
209	209	0	0	Red Pine			
2	2	0	0	Urban			
2,247	1,792	384	71	Total Forested Acres	384	36	35
	80%	17%	3%	Relative Percent			

**Due to limitations in the current Site Conditions Analysis tool, all nonforested acres are considered available. Future development will enable analysis of nonforested types.*

Site No.	Dominant Site Cond Availability	Dominant Site Condition	Acres	Other Site Condition	Other Site Condition	Other Site Condition	Other Site Condition
1	Unavailable	3A: Conservation Values incompatible with harvest at this time	35	2F: Too steep	Unspecified	Unspecified	Unspecified
Comments: A bunch of potholes, several holding water.							
2	Available	5C: Delay treatment for age/size class diversity or exceptional site quality	10	Unspecified	Unspecified	Unspecified	Unspecified
Comments: Surrounding stands were harvested last entry. There will be a significant amount of hardwood thinning in this compartment. This stand is being left to help balance the hardwood harvest.							
3	Available	5C: Delay treatment for age/size class diversity or exceptional site quality	163	Unspecified	Unspecified	Unspecified	Unspecified
Comments: Stand not being harvested to maintain acres with closed canopy for American Martin. Adjacent stands have been recently harvested and canopy is open. When adjacent canopy has sufficiently filled in, these stands will be available for harvest.							

Report 4 – Site Conditions

Gaylord Mgt. Unit
Shannon Harig : Examiner

Compartment: 129
Year of Entry: 2024

4	Available	5C: Delay treatment for age/size class diversity or exceptional site quality	28	Unspecified	Unspecified	Unspecified	Unspecified
Comments: Stand not being harvested to maintain acres with closed canopy for American Martin. Adjacent stands have been recently harvested and canopy is open. When adjacent canopy has sufficiently filled in, these stands will be available for harvest.							
5	Available	5C: Delay treatment for age/size class diversity or exceptional site quality	161	Unspecified	Unspecified	Unspecified	Unspecified
Comments: Stand not being harvested to maintain acres with closed canopy for American Martin. Adjacent stands have been recently harvested and canopy is open. When adjacent canopy has sufficiently filled in, these stands will be available for harvest.							
8	Available	5C: Delay treatment for age/size class diversity or exceptional site quality	23	Unspecified	Unspecified	Unspecified	Unspecified
Comments:							
11	Unavailable	2F: Too steep	37	Unspecified	Unspecified	Unspecified	Unspecified
Comments: Approximately 700 acres of the hardwood acreage in this compartment was harvested last entry and roughly 470 acres will be harvested this entry. This will leave approximately 500 acres of hardwood to be harvested next entry. This stand is also steep and has poor access.							

Mgt. Unit

Compartment: #Type!

Year of Entry:



Report 5 – PROPOSED SPECIAL CONSERVATION AREA* (SCA) DETAILS

* This is a partial list of SCAs for this compartment. Not included are those areas identified under other Department initiatives (Natural Rivers, Deer Wintering Areas, etc.). Those will be identified in separate, future map and report products.

SCA Name	SCA Category	Detail Type	Recommendation	Acres
----------	--------------	-------------	----------------	-------

Comments

Mgt. Unit

Compartment:

Year of Entry



Report 6 – EXISTING SPECIAL CONSERVATION AREA DETAILS

* This is a list of SCA's for this compartment along with a 1/4 mile buffer surrounding the compartment. Refer to the Special Conservation Area Map for locations of the below listed Conservation Areas.

ERA = Ecological Reference Area
HCVA = High Conservation Value Area
SCA = Special Conservation Area

Conservation Area	Type	Description
-------------------	------	-------------



Stand	Level 4 Cover Type	Size Density	Acres	Stand Age	BA Range	Managed Site	General Comments			
1	4110 - Sugar Maple Association	Sawtimber Well	321.7	103	81-110	N/A	Good quality stand.			
		Canopy Species	% Cover	Size Class	DBH	Age	Sub-Canopy Species	Density	Avg. Height	Size
		Sugar Maple	80	Log/Pole	10	103	Beech	Low	Variable	Sapling
		Basswood	20	Log	12					
2	310 - Herbaceous Openland	Nonstocked	3.5	0		No	Power line ROW and road.			
3	4110 - Sugar Maple Association	Sawtimber Well	39.0	108	141-170	N/A	This stand contains a lot of large diameter trees, most are good quality.			
		Canopy Species	% Cover	Size Class	DBH	Age	Sub-Canopy Species	Density	Avg. Height	Size
		Beech	4	Log/XLog	15		Sugar Maple	Low	Variable	Sapling
		Basswood	12	XLog/Log	20		Ironwood	Medium	Variable	Sapling
		Sugar Maple	84	Log/Pole/XLog	15	108				
4	4110 - Sugar Maple Association	Sawtimber Well	107.9	105	81-110	N/A	Good quality sawlogs. Some good ash and maple regen in gaps. Beech is mostly dead and dying.			
		Canopy Species	% Cover	Size Class	DBH	Age	Sub-Canopy Species	Density	Avg. Height	Size
		Basswood	10	Log	14		White Ash	Medium	5 - 10 feet	Sapling
		Beech	2	XLog/Log/Pole	18		Ironwood	Low	Variable	Sapling
		Sugar Maple	88	Log	14	105	Sugar Maple	Medium	< 5 feet	Sapling
							Beech	Low	Variable	Sapling
5	4110 - Sugar Maple Association	Sawtimber Well	64.7	108	111-140	N/A	Rolling, smaller diameters. Some nice large Red Oak. Fair quality stems.			
		Canopy Species	% Cover	Size Class	DBH	Age	Sub-Canopy Species	Density	Avg. Height	Size
		Ironwood	8	Pole	8		Striped Maple	Low	Variable	Sapling
		Beech	2	Log/Pole	10		Ironwood	High	Variable	Sapling
		Basswood	13	Log	12		Beech	Low	Variable	Sapling
		Red Oak	5	Log/Pole	13					
		Bigtooth Aspen	2	Log/Pole	12					
		Sugar Maple	70	Log/Pole	13	108				
6	4110 - Sugar Maple Association	Sawtimber Well	36.5	78	111-140	N/A	Decent quality, good sugar maple regen in some areas. Steep, mostly inoperable.			
		Canopy Species	% Cover	Size Class	DBH	Age	Sub-Canopy Species	Density	Avg. Height	Size
		Beech	2	Log/XLog	16		Beech	Low	Variable	Sapling
		Bigtooth Aspen	5	Log/Pole	12		Ironwood	Low	Variable	Sapling
		Basswood	15	Log/Pole	12					
		Sugar Maple	77	Log/Pole	12	78				
		White Ash	1	Log	10					
7	330 - Low-Density Trees	Nonstocked	5.1			No	Filling in with maple and aspen. Some sumac present also.			



Stand	Level 4 Cover Type	Size Density	Acres	Stand Age	BA Range	Managed Site	General Comments																																					
8	4110 - Sugar Maple Association	Sawtimber Well	57.0	129	111-140	N/A	Good quality stems.																																					
<table border="1"> <thead> <tr> <th>Canopy Species</th> <th>% Cover</th> <th>Size Class</th> <th>DBH</th> <th>Age</th> </tr> </thead> <tbody> <tr> <td>Basswood</td> <td>20</td> <td>Log/Pole</td> <td>11</td> <td></td> </tr> <tr> <td>Sugar Maple</td> <td>78</td> <td>Log/Pole/XLog</td> <td>14</td> <td>129</td> </tr> <tr> <td>Beech</td> <td>2</td> <td>XLog/Log</td> <td>18</td> <td></td> </tr> </tbody> </table>		Canopy Species	% Cover	Size Class	DBH	Age	Basswood	20	Log/Pole	11		Sugar Maple	78	Log/Pole/XLog	14	129	Beech	2	XLog/Log	18		<table border="1"> <thead> <tr> <th>Sub-Canopy Species</th> <th>Density</th> <th>Avg. Height</th> <th>Size</th> </tr> </thead> <tbody> <tr> <td>Beech</td> <td>Medium</td> <td>5 - 10 feet</td> <td>Sapling</td> </tr> <tr> <td>Ironwood</td> <td>Medium</td> <td>Variable</td> <td>Sapling</td> </tr> </tbody> </table>		Sub-Canopy Species	Density	Avg. Height	Size	Beech	Medium	5 - 10 feet	Sapling	Ironwood	Medium	Variable	Sapling									
Canopy Species	% Cover	Size Class	DBH	Age																																								
Basswood	20	Log/Pole	11																																									
Sugar Maple	78	Log/Pole/XLog	14	129																																								
Beech	2	XLog/Log	18																																									
Sub-Canopy Species	Density	Avg. Height	Size																																									
Beech	Medium	5 - 10 feet	Sapling																																									
Ironwood	Medium	Variable	Sapling																																									
9	4139 - Aspen, Mixed Deciduous	Poletimber Well	7.1	39	81-110	N/A																																						
<table border="1"> <thead> <tr> <th>Canopy Species</th> <th>% Cover</th> <th>Size Class</th> <th>DBH</th> <th>Age</th> </tr> </thead> <tbody> <tr> <td>Ironwood</td> <td>3</td> <td>Sapling/Pole</td> <td>4</td> <td>39</td> </tr> <tr> <td>Black Cherry</td> <td>5</td> <td>Pole/Sapling</td> <td>6</td> <td>39</td> </tr> <tr> <td>Red Maple</td> <td>14</td> <td>Pole/Sapling</td> <td>6</td> <td>39</td> </tr> <tr> <td>White Pine</td> <td>5</td> <td>Pole/Sapling</td> <td>6</td> <td>39</td> </tr> <tr> <td>Sugar Maple</td> <td>28</td> <td>Pole/Sapling</td> <td>6</td> <td>39</td> </tr> <tr> <td>Quaking Aspen</td> <td>45</td> <td>Pole/Sapling</td> <td>7</td> <td>39</td> </tr> </tbody> </table>		Canopy Species	% Cover	Size Class	DBH	Age	Ironwood	3	Sapling/Pole	4	39	Black Cherry	5	Pole/Sapling	6	39	Red Maple	14	Pole/Sapling	6	39	White Pine	5	Pole/Sapling	6	39	Sugar Maple	28	Pole/Sapling	6	39	Quaking Aspen	45	Pole/Sapling	7	39								
Canopy Species	% Cover	Size Class	DBH	Age																																								
Ironwood	3	Sapling/Pole	4	39																																								
Black Cherry	5	Pole/Sapling	6	39																																								
Red Maple	14	Pole/Sapling	6	39																																								
White Pine	5	Pole/Sapling	6	39																																								
Sugar Maple	28	Pole/Sapling	6	39																																								
Quaking Aspen	45	Pole/Sapling	7	39																																								
10	42110 - Planted Red Pine	Sawtimber Well	50.5	68	141-170	N/A																																						
<table border="1"> <thead> <tr> <th>Canopy Species</th> <th>% Cover</th> <th>Size Class</th> <th>DBH</th> <th>Age</th> </tr> </thead> <tbody> <tr> <td>Red Pine</td> <td>100</td> <td>Log</td> <td>12</td> <td>68</td> </tr> </tbody> </table>		Canopy Species	% Cover	Size Class	DBH	Age	Red Pine	100	Log	12	68	<table border="1"> <thead> <tr> <th>Sub-Canopy Species</th> <th>Density</th> <th>Avg. Height</th> <th>Size</th> </tr> </thead> <tbody> <tr> <td>Beech</td> <td>Low</td> <td>Variable</td> <td>Sapling</td> </tr> <tr> <td>Sugar Maple</td> <td>Trace</td> <td>Variable</td> <td>Sapling</td> </tr> <tr> <td>Ironwood</td> <td>Low</td> <td>Variable</td> <td>Sapling</td> </tr> </tbody> </table>		Sub-Canopy Species	Density	Avg. Height	Size	Beech	Low	Variable	Sapling	Sugar Maple	Trace	Variable	Sapling	Ironwood	Low	Variable	Sapling															
Canopy Species	% Cover	Size Class	DBH	Age																																								
Red Pine	100	Log	12	68																																								
Sub-Canopy Species	Density	Avg. Height	Size																																									
Beech	Low	Variable	Sapling																																									
Sugar Maple	Trace	Variable	Sapling																																									
Ironwood	Low	Variable	Sapling																																									
11	330 - Low-Density Trees	Nonstocked	2.0			No																																						
12	42110 - Planted Red Pine	Sawtimber Well	30.3	65	141-170	N/A																																						
<table border="1"> <thead> <tr> <th>Canopy Species</th> <th>% Cover</th> <th>Size Class</th> <th>DBH</th> <th>Age</th> </tr> </thead> <tbody> <tr> <td>Red Pine</td> <td>100</td> <td>Log/Pole</td> <td>11</td> <td>65</td> </tr> </tbody> </table>		Canopy Species	% Cover	Size Class	DBH	Age	Red Pine	100	Log/Pole	11	65	<table border="1"> <thead> <tr> <th>Sub-Canopy Species</th> <th>Density</th> <th>Avg. Height</th> <th>Size</th> </tr> </thead> <tbody> <tr> <td>Beech</td> <td>High</td> <td>< 5 feet</td> <td>Sapling</td> </tr> <tr> <td>Sugar Maple</td> <td>Low</td> <td>< 5 feet</td> <td>Sapling</td> </tr> </tbody> </table>		Sub-Canopy Species	Density	Avg. Height	Size	Beech	High	< 5 feet	Sapling	Sugar Maple	Low	< 5 feet	Sapling																			
Canopy Species	% Cover	Size Class	DBH	Age																																								
Red Pine	100	Log/Pole	11	65																																								
Sub-Canopy Species	Density	Avg. Height	Size																																									
Beech	High	< 5 feet	Sapling																																									
Sugar Maple	Low	< 5 feet	Sapling																																									
13	4116 - Mixed N. Hardwood - Aspen	Sawtimber Well	9.5	90	141-170	N/A	The soils in this stand are not as well drained as in the adjacent stand. A lot of hemlock present.																																					
<table border="1"> <thead> <tr> <th>Canopy Species</th> <th>% Cover</th> <th>Size Class</th> <th>DBH</th> <th>Age</th> </tr> </thead> <tbody> <tr> <td>Quaking Aspen</td> <td>20</td> <td>Log/Pole</td> <td>12</td> <td></td> </tr> <tr> <td>Basswood</td> <td>5</td> <td>Pole</td> <td>10</td> <td></td> </tr> <tr> <td>Hemlock</td> <td>15</td> <td>Pole/Log</td> <td>10</td> <td></td> </tr> <tr> <td>Red Maple</td> <td>60</td> <td>Log/Pole</td> <td>12</td> <td>90</td> </tr> </tbody> </table>		Canopy Species	% Cover	Size Class	DBH	Age	Quaking Aspen	20	Log/Pole	12		Basswood	5	Pole	10		Hemlock	15	Pole/Log	10		Red Maple	60	Log/Pole	12	90	<table border="1"> <thead> <tr> <th>Sub-Canopy Species</th> <th>Density</th> <th>Avg. Height</th> <th>Size</th> </tr> </thead> <tbody> <tr> <td>Hemlock</td> <td>High</td> <td>>20 feet</td> <td>Pole</td> </tr> <tr> <td>Beech</td> <td>Low</td> <td>Variable</td> <td>Sapling</td> </tr> <tr> <td>Red Maple</td> <td>Low</td> <td>Variable</td> <td>Sapling</td> </tr> </tbody> </table>		Sub-Canopy Species	Density	Avg. Height	Size	Hemlock	High	>20 feet	Pole	Beech	Low	Variable	Sapling	Red Maple	Low	Variable	Sapling
Canopy Species	% Cover	Size Class	DBH	Age																																								
Quaking Aspen	20	Log/Pole	12																																									
Basswood	5	Pole	10																																									
Hemlock	15	Pole/Log	10																																									
Red Maple	60	Log/Pole	12	90																																								
Sub-Canopy Species	Density	Avg. Height	Size																																									
Hemlock	High	>20 feet	Pole																																									
Beech	Low	Variable	Sapling																																									
Red Maple	Low	Variable	Sapling																																									
14	42110 - Planted Red Pine	Sawtimber Well	20.7	67	111-140	N/A	Heavy hardwood understory.																																					
<table border="1"> <thead> <tr> <th>Canopy Species</th> <th>% Cover</th> <th>Size Class</th> <th>DBH</th> <th>Age</th> </tr> </thead> <tbody> <tr> <td>Red Pine</td> <td>100</td> <td>Log</td> <td>13</td> <td>67</td> </tr> </tbody> </table>		Canopy Species	% Cover	Size Class	DBH	Age	Red Pine	100	Log	13	67	<table border="1"> <thead> <tr> <th>Sub-Canopy Species</th> <th>Density</th> <th>Avg. Height</th> <th>Size</th> </tr> </thead> <tbody> <tr> <td>Sugar Maple</td> <td>Medium</td> <td>Variable</td> <td>Sapling</td> </tr> <tr> <td>Beech</td> <td>Low</td> <td>Variable</td> <td>Sapling</td> </tr> </tbody> </table>		Sub-Canopy Species	Density	Avg. Height	Size	Sugar Maple	Medium	Variable	Sapling	Beech	Low	Variable	Sapling																			
Canopy Species	% Cover	Size Class	DBH	Age																																								
Red Pine	100	Log	13	67																																								
Sub-Canopy Species	Density	Avg. Height	Size																																									
Sugar Maple	Medium	Variable	Sapling																																									
Beech	Low	Variable	Sapling																																									



Stand	Level 4 Cover Type	Size Density	Acres	Stand Age	BA Range	Managed Site	General Comments																																																					
15	4130 - Aspen	Sapling Medium	16.2	7	Immature	N/A	Regen looks good.																																																					
		<table border="1"> <thead> <tr> <th>Canopy Species</th> <th>% Cover</th> <th>Size Class</th> <th>DBH</th> <th>Age</th> </tr> </thead> <tbody> <tr> <td>Black Cherry</td> <td>25</td> <td>Sapling</td> <td>1</td> <td>7</td> </tr> <tr> <td>Sugar Maple</td> <td>2</td> <td>Sapling</td> <td>1</td> <td>7</td> </tr> <tr> <td>Quaking Aspen</td> <td>73</td> <td>Sapling</td> <td>1</td> <td>7</td> </tr> </tbody> </table>	Canopy Species	% Cover	Size Class	DBH	Age	Black Cherry	25	Sapling	1	7	Sugar Maple	2	Sapling	1	7	Quaking Aspen	73	Sapling	1	7																																						
Canopy Species	% Cover	Size Class	DBH	Age																																																								
Black Cherry	25	Sapling	1	7																																																								
Sugar Maple	2	Sapling	1	7																																																								
Quaking Aspen	73	Sapling	1	7																																																								
16	310 - Herbaceous Openland	Nonstocked	53.2		Unspecified	No	American Chestnut (true, 100%) planted in 1990 in a 5x2-chain area in the northeast, FTP # C51-400. Plantation furrowed with tractor, furrows spaced 10 feet apart. Trees planted 8 feet apart in furrows. 800 trees planted. Trees have succumb to Chestnut Blight, but continue to resprout year after year, sometimes flowering and producing chestnuts.																																																					
17	4110 - Sugar Maple Association	Sawtimber Well	208.7	103	81-110	N/A	Some scattered sugar maple regen, a lot of ash regen. Some pockets of nice black cherry regen slope on the east side of the stand.																																																					
		<table border="1"> <thead> <tr> <th>Canopy Species</th> <th>% Cover</th> <th>Size Class</th> <th>DBH</th> <th>Age</th> </tr> </thead> <tbody> <tr> <td>Sugar Maple</td> <td>74</td> <td>Log/Pole</td> <td>11</td> <td>103</td> </tr> <tr> <td>Basswood</td> <td>19</td> <td>Log</td> <td>14</td> <td></td> </tr> <tr> <td>Beech</td> <td>2</td> <td>Pole</td> <td>7</td> <td></td> </tr> <tr> <td>Red Maple</td> <td>3</td> <td>Log</td> <td>16</td> <td></td> </tr> <tr> <td>Red Oak</td> <td>2</td> <td>XLog</td> <td>26</td> <td></td> </tr> </tbody> </table>	Canopy Species	% Cover	Size Class	DBH	Age	Sugar Maple	74	Log/Pole	11	103	Basswood	19	Log	14		Beech	2	Pole	7		Red Maple	3	Log	16		Red Oak	2	XLog	26		<table border="1"> <thead> <tr> <th>Sub-Canopy Species</th> <th>Density</th> <th>Avg. Height</th> <th>Size</th> </tr> </thead> <tbody> <tr> <td>Beech</td> <td>Low</td> <td>Variable</td> <td>Sapling</td> </tr> <tr> <td>Black Cherry</td> <td>Medium</td> <td>Variable</td> <td>Sapling</td> </tr> <tr> <td>Sugar Maple</td> <td>Medium</td> <td>< 5 feet</td> <td>Sapling</td> </tr> <tr> <td>White Ash</td> <td>High</td> <td>Variable</td> <td>Sapling</td> </tr> <tr> <td>Ironwood</td> <td>Medium</td> <td>Variable</td> <td>Sapling</td> </tr> </tbody> </table>		Sub-Canopy Species	Density	Avg. Height	Size	Beech	Low	Variable	Sapling	Black Cherry	Medium	Variable	Sapling	Sugar Maple	Medium	< 5 feet	Sapling	White Ash	High	Variable	Sapling	Ironwood	Medium	Variable	Sapling		
Canopy Species	% Cover	Size Class	DBH	Age																																																								
Sugar Maple	74	Log/Pole	11	103																																																								
Basswood	19	Log	14																																																									
Beech	2	Pole	7																																																									
Red Maple	3	Log	16																																																									
Red Oak	2	XLog	26																																																									
Sub-Canopy Species	Density	Avg. Height	Size																																																									
Beech	Low	Variable	Sapling																																																									
Black Cherry	Medium	Variable	Sapling																																																									
Sugar Maple	Medium	< 5 feet	Sapling																																																									
White Ash	High	Variable	Sapling																																																									
Ironwood	Medium	Variable	Sapling																																																									
18	4130 - Aspen	Poletimber Well	19.4	56	81-110	N/A	Nice regen.																																																					
		<table border="1"> <thead> <tr> <th>Canopy Species</th> <th>% Cover</th> <th>Size Class</th> <th>DBH</th> <th>Age</th> </tr> </thead> <tbody> <tr> <td>Quaking Aspen</td> <td>90</td> <td>Pole</td> <td>8</td> <td>56</td> </tr> <tr> <td>Sugar Maple</td> <td>10</td> <td>Pole</td> <td>7</td> <td></td> </tr> </tbody> </table>	Canopy Species	% Cover	Size Class	DBH	Age	Quaking Aspen	90	Pole	8	56	Sugar Maple	10	Pole	7		<table border="1"> <thead> <tr> <th>Sub-Canopy Species</th> <th>Density</th> <th>Avg. Height</th> <th>Size</th> </tr> </thead> <tbody> <tr> <td>Sugar Maple</td> <td>Low</td> <td>Variable</td> <td>Sapling</td> </tr> </tbody> </table>		Sub-Canopy Species	Density	Avg. Height	Size	Sugar Maple	Low	Variable	Sapling																																	
Canopy Species	% Cover	Size Class	DBH	Age																																																								
Quaking Aspen	90	Pole	8	56																																																								
Sugar Maple	10	Pole	7																																																									
Sub-Canopy Species	Density	Avg. Height	Size																																																									
Sugar Maple	Low	Variable	Sapling																																																									
19	4110 - Sugar Maple Association	Sawtimber Well	386.5	105	111-140	N/A	A lot of berries. Some scattered heavy ash regen.																																																					
		<table border="1"> <thead> <tr> <th>Canopy Species</th> <th>% Cover</th> <th>Size Class</th> <th>DBH</th> <th>Age</th> </tr> </thead> <tbody> <tr> <td>Sugar Maple</td> <td>86</td> <td>Log</td> <td>13</td> <td>105</td> </tr> <tr> <td>Beech</td> <td>1</td> <td>Log</td> <td>12</td> <td></td> </tr> <tr> <td>Basswood</td> <td>13</td> <td>Log</td> <td>13</td> <td></td> </tr> </tbody> </table>	Canopy Species	% Cover	Size Class	DBH	Age	Sugar Maple	86	Log	13	105	Beech	1	Log	12		Basswood	13	Log	13		<table border="1"> <thead> <tr> <th>Sub-Canopy Species</th> <th>Density</th> <th>Avg. Height</th> <th>Size</th> </tr> </thead> <tbody> <tr> <td>White Ash</td> <td>Medium</td> <td>< 5 feet</td> <td>Sapling</td> </tr> <tr> <td>Beech</td> <td>Medium</td> <td>Variable</td> <td>Sapling</td> </tr> <tr> <td>Sugar Maple</td> <td>Low</td> <td>Variable</td> <td>Sapling</td> </tr> <tr> <td>Ironwood</td> <td>Medium</td> <td>Variable</td> <td>Sapling</td> </tr> </tbody> </table>		Sub-Canopy Species	Density	Avg. Height	Size	White Ash	Medium	< 5 feet	Sapling	Beech	Medium	Variable	Sapling	Sugar Maple	Low	Variable	Sapling	Ironwood	Medium	Variable	Sapling																
Canopy Species	% Cover	Size Class	DBH	Age																																																								
Sugar Maple	86	Log	13	105																																																								
Beech	1	Log	12																																																									
Basswood	13	Log	13																																																									
Sub-Canopy Species	Density	Avg. Height	Size																																																									
White Ash	Medium	< 5 feet	Sapling																																																									
Beech	Medium	Variable	Sapling																																																									
Sugar Maple	Low	Variable	Sapling																																																									
Ironwood	Medium	Variable	Sapling																																																									
20	4110 - Sugar Maple Association	Sawtimber Well	27.9	103	111-140	N/A	Some large diameters and good quality stems in the north part of the stand. A lot of hemlock present in the north also. Quality and stocking taper off toward the south end of the stand.																																																					
		<table border="1"> <thead> <tr> <th>Canopy Species</th> <th>% Cover</th> <th>Size Class</th> <th>DBH</th> <th>Age</th> </tr> </thead> <tbody> <tr> <td>Basswood</td> <td>5</td> <td>Log</td> <td>16</td> <td></td> </tr> <tr> <td>Red Maple</td> <td>5</td> <td>Log</td> <td>15</td> <td></td> </tr> <tr> <td>Black Cherry</td> <td>17</td> <td>Log/Pole</td> <td>12</td> <td></td> </tr> <tr> <td>Yellow Birch</td> <td>1</td> <td>Log</td> <td>12</td> <td></td> </tr> <tr> <td>Sugar Maple</td> <td>72</td> <td>Log/Pole</td> <td>13</td> <td>103</td> </tr> </tbody> </table>	Canopy Species	% Cover	Size Class	DBH	Age	Basswood	5	Log	16		Red Maple	5	Log	15		Black Cherry	17	Log/Pole	12		Yellow Birch	1	Log	12		Sugar Maple	72	Log/Pole	13	103	<table border="1"> <thead> <tr> <th>Sub-Canopy Species</th> <th>Density</th> <th>Avg. Height</th> <th>Size</th> </tr> </thead> <tbody> <tr> <td>Beech</td> <td>Low</td> <td>Variable</td> <td>Sapling</td> </tr> </tbody> </table>		Sub-Canopy Species	Density	Avg. Height	Size	Beech	Low	Variable	Sapling																		
Canopy Species	% Cover	Size Class	DBH	Age																																																								
Basswood	5	Log	16																																																									
Red Maple	5	Log	15																																																									
Black Cherry	17	Log/Pole	12																																																									
Yellow Birch	1	Log	12																																																									
Sugar Maple	72	Log/Pole	13	103																																																								
Sub-Canopy Species	Density	Avg. Height	Size																																																									
Beech	Low	Variable	Sapling																																																									



Stand	Level 4 Cover Type	Size Density	Acres	Stand Age	BA Range	Managed Site	General Comments
21	4110 - Sugar Maple Association	Sawtimber Well	162.7	99	141-170	N/A	Good quality stand. Rolling. Decent access.
Canopy Species		% Cover	Size Class	DBH	Age	Sub-Canopy Species	
Red Maple		4	Log/Pole	12		Beech	
Black Cherry		8	Log	13		Ironwood	
American Elm		4	Log/Pole	10		Density	
Sugar Maple		69	Log/Pole	11	99	Avg. Height	
Basswood		15	Log/Pole	14		Size	
22	310 - Herbaceous Openland	Nonstocked	11.8			No	Pipeline ROW
23	42210 - Natural Red Pine	Sawtimber Well	28.0	65	171-200	N/A	
Canopy Species		% Cover	Size Class	DBH	Age	Sub-Canopy Species	
Red Pine		90	Log/Pole	10	65	Sugar Maple	
Black Cherry		10	Log/Pole	11		Density	
24	4110 - Sugar Maple Association	Poletimber Well	4.2	51	51-80	N/A	A lot of Serviceberry in the south part of the stand.
Canopy Species		% Cover	Size Class	DBH	Age	Sub-Canopy Species	
White Ash		30	Pole/Sapling	7		Ironwood	
Bigtooth Aspen		3	Pole	6		Sugar Maple	
Sugar Maple		64	Pole/Sapling	7	51	White Ash	
Black Cherry		3	Pole/Log	9		Density	
25	4110 - Sugar Maple Association	Sawtimber Well	75.5	103	51-80	N/A	Treatment completed 2016, 52-113-11-01: Precipice II.
Canopy Species		% Cover	Size Class	DBH	Age	Sub-Canopy Species	
Sugar Maple		83	Log	15	103	Beech	
Basswood		15	Log	13		Ironwood	
Red Oak		2	XLog	30		White Ash	
26	4110 - Sugar Maple Association	Sawtimber Well	34.6	105	111-140	N/A	Stand contains a lot of potholes. Some holding water
Canopy Species		% Cover	Size Class	DBH	Age	Sub-Canopy Species	
Basswood		19	Log	12		Beech	
Beech		1	Log	13		White Ash	
Sugar Maple		80	Log	11	105	Ironwood	
						Sugar Maple	
27	4110 - Sugar Maple Association	Sawtimber Poor	11.7	80	1-50	N/A	
Canopy Species		% Cover	Size Class	DBH	Age	Sub-Canopy Species	
Black Cherry		80	Log/Pole	12	80	Ironwood	
Basswood		10	Pole/Log	10		Red Maple	
Red Maple		10	Pole/Log	10		Density	



Stand	Level 4 Cover Type	Size Density	Acres	Stand Age	BA Range	Managed Site	General Comments																																															
28	42110 - Planted Red Pine	Sawtimber Well	20.4	65	111-140	N/A																																																
<table border="1"> <thead> <tr> <th>Canopy Species</th> <th>% Cover</th> <th>Size Class</th> <th>DBH</th> <th>Age</th> </tr> </thead> <tbody> <tr> <td>Red Pine</td> <td>100</td> <td>Log/Pole</td> <td>11</td> <td>65</td> </tr> </tbody> </table>		Canopy Species	% Cover	Size Class	DBH	Age	Red Pine	100	Log/Pole	11	65	<table border="1"> <thead> <tr> <th>Sub-Canopy Species</th> <th>Density</th> <th>Avg. Height</th> <th>Size</th> </tr> </thead> <tbody> <tr> <td>Sugar Maple</td> <td>Medium</td> <td>5 - 10 feet</td> <td>Sapling</td> </tr> <tr> <td>White Spruce</td> <td>Low</td> <td>Variable</td> <td>Sapling</td> </tr> <tr> <td>Beech</td> <td>Medium</td> <td>Variable</td> <td>Sapling</td> </tr> </tbody> </table>		Sub-Canopy Species	Density	Avg. Height	Size	Sugar Maple	Medium	5 - 10 feet	Sapling	White Spruce	Low	Variable	Sapling	Beech	Medium	Variable	Sapling																									
Canopy Species	% Cover	Size Class	DBH	Age																																																		
Red Pine	100	Log/Pole	11	65																																																		
Sub-Canopy Species	Density	Avg. Height	Size																																																			
Sugar Maple	Medium	5 - 10 feet	Sapling																																																			
White Spruce	Low	Variable	Sapling																																																			
Beech	Medium	Variable	Sapling																																																			
29	42110 - Planted Red Pine	Sawtimber Well	5.3	64	111-140	N/A	Some mortality present. Doesn't appear to be HRD, surveyed by health specialist several years ago.																																															
<table border="1"> <thead> <tr> <th>Canopy Species</th> <th>% Cover</th> <th>Size Class</th> <th>DBH</th> <th>Age</th> </tr> </thead> <tbody> <tr> <td>Red Pine</td> <td>100</td> <td>Log/Pole</td> <td>10</td> <td>64</td> </tr> </tbody> </table>		Canopy Species	% Cover	Size Class	DBH	Age	Red Pine	100	Log/Pole	10	64	<table border="1"> <thead> <tr> <th>Sub-Canopy Species</th> <th>Density</th> <th>Avg. Height</th> <th>Size</th> </tr> </thead> <tbody> <tr> <td>Beech</td> <td>Medium</td> <td>Variable</td> <td>Sapling</td> </tr> </tbody> </table>		Sub-Canopy Species	Density	Avg. Height	Size	Beech	Medium	Variable	Sapling																																	
Canopy Species	% Cover	Size Class	DBH	Age																																																		
Red Pine	100	Log/Pole	10	64																																																		
Sub-Canopy Species	Density	Avg. Height	Size																																																			
Beech	Medium	Variable	Sapling																																																			
30	4130 - Aspen	Poletimber Well	10.2	54	141-170	N/A	160, 140,																																															
<table border="1"> <thead> <tr> <th>Canopy Species</th> <th>% Cover</th> <th>Size Class</th> <th>DBH</th> <th>Age</th> </tr> </thead> <tbody> <tr> <td>Bigtooth Aspen</td> <td>100</td> <td>Pole</td> <td>9</td> <td>54</td> </tr> </tbody> </table>		Canopy Species	% Cover	Size Class	DBH	Age	Bigtooth Aspen	100	Pole	9	54	<table border="1"> <thead> <tr> <th>Sub-Canopy Species</th> <th>Density</th> <th>Avg. Height</th> <th>Size</th> </tr> </thead> <tbody> <tr> <td>Sugar Maple</td> <td>Trace</td> <td>>20 feet</td> <td>Sapling</td> </tr> <tr> <td>Ironwood</td> <td>Medium</td> <td>Variable</td> <td>Sapling</td> </tr> <tr> <td>Red Maple</td> <td>Trace</td> <td>>20 feet</td> <td>Sapling</td> </tr> </tbody> </table>		Sub-Canopy Species	Density	Avg. Height	Size	Sugar Maple	Trace	>20 feet	Sapling	Ironwood	Medium	Variable	Sapling	Red Maple	Trace	>20 feet	Sapling																									
Canopy Species	% Cover	Size Class	DBH	Age																																																		
Bigtooth Aspen	100	Pole	9	54																																																		
Sub-Canopy Species	Density	Avg. Height	Size																																																			
Sugar Maple	Trace	>20 feet	Sapling																																																			
Ironwood	Medium	Variable	Sapling																																																			
Red Maple	Trace	>20 feet	Sapling																																																			
31	310 - Herbaceous Openland	Nonstocked	1.3			No	A lot of raspberries and a few scrubby cherries.																																															
32	4110 - Sugar Maple Association	Sawtimber Well	170.4	84	111-140	N/A	There is currently a harvest taking place so no update to stand data.																																															
<table border="1"> <thead> <tr> <th>Canopy Species</th> <th>% Cover</th> <th>Size Class</th> <th>DBH</th> <th>Age</th> </tr> </thead> <tbody> <tr> <td>Quaking Aspen</td> <td>3</td> <td>Log</td> <td>12</td> <td></td> </tr> <tr> <td>Black Cherry</td> <td>2</td> <td>Log/Pole</td> <td>10</td> <td></td> </tr> <tr> <td>Red Maple</td> <td>3</td> <td>Log/Pole</td> <td>10</td> <td></td> </tr> <tr> <td>Sugar Maple</td> <td>63</td> <td>Log/Pole</td> <td>10</td> <td>84</td> </tr> <tr> <td>Basswood</td> <td>25</td> <td>Log/Pole</td> <td>10</td> <td></td> </tr> <tr> <td>Beech</td> <td>4</td> <td>Log/Pole</td> <td>10</td> <td></td> </tr> </tbody> </table>		Canopy Species	% Cover	Size Class	DBH	Age	Quaking Aspen	3	Log	12		Black Cherry	2	Log/Pole	10		Red Maple	3	Log/Pole	10		Sugar Maple	63	Log/Pole	10	84	Basswood	25	Log/Pole	10		Beech	4	Log/Pole	10		<table border="1"> <thead> <tr> <th>Sub-Canopy Species</th> <th>Density</th> <th>Avg. Height</th> <th>Size</th> </tr> </thead> <tbody> <tr> <td>Beech</td> <td>Low</td> <td>Variable</td> <td>Sapling</td> </tr> <tr> <td>Ironwood</td> <td>Low</td> <td>Variable</td> <td>Sapling</td> </tr> </tbody> </table>		Sub-Canopy Species	Density	Avg. Height	Size	Beech	Low	Variable	Sapling	Ironwood	Low	Variable	Sapling				
Canopy Species	% Cover	Size Class	DBH	Age																																																		
Quaking Aspen	3	Log	12																																																			
Black Cherry	2	Log/Pole	10																																																			
Red Maple	3	Log/Pole	10																																																			
Sugar Maple	63	Log/Pole	10	84																																																		
Basswood	25	Log/Pole	10																																																			
Beech	4	Log/Pole	10																																																			
Sub-Canopy Species	Density	Avg. Height	Size																																																			
Beech	Low	Variable	Sapling																																																			
Ironwood	Low	Variable	Sapling																																																			
33	4110 - Sugar Maple Association	Sawtimber Well	4.3	105	81-110	N/A	Some scattered sugar maple regen in canopy gaps. A little yellow birch regen in the west end of the stand.																																															
<table border="1"> <thead> <tr> <th>Canopy Species</th> <th>% Cover</th> <th>Size Class</th> <th>DBH</th> <th>Age</th> </tr> </thead> <tbody> <tr> <td>Beech</td> <td>3</td> <td>Log</td> <td>13</td> <td></td> </tr> <tr> <td>Sugar Maple</td> <td>91</td> <td>Log</td> <td>13</td> <td>105</td> </tr> <tr> <td>Basswood</td> <td>6</td> <td>Log</td> <td>12</td> <td></td> </tr> </tbody> </table>		Canopy Species	% Cover	Size Class	DBH	Age	Beech	3	Log	13		Sugar Maple	91	Log	13	105	Basswood	6	Log	12		<table border="1"> <thead> <tr> <th>Sub-Canopy Species</th> <th>Density</th> <th>Avg. Height</th> <th>Size</th> </tr> </thead> <tbody> <tr> <td>Sugar Maple</td> <td>Low</td> <td>Variable</td> <td>Sapling</td> </tr> <tr> <td>Beech</td> <td>Medium</td> <td>Variable</td> <td>Sapling</td> </tr> <tr> <td>White Ash</td> <td>Low</td> <td>< 5 feet</td> <td>Sapling</td> </tr> </tbody> </table>		Sub-Canopy Species	Density	Avg. Height	Size	Sugar Maple	Low	Variable	Sapling	Beech	Medium	Variable	Sapling	White Ash	Low	< 5 feet	Sapling															
Canopy Species	% Cover	Size Class	DBH	Age																																																		
Beech	3	Log	13																																																			
Sugar Maple	91	Log	13	105																																																		
Basswood	6	Log	12																																																			
Sub-Canopy Species	Density	Avg. Height	Size																																																			
Sugar Maple	Low	Variable	Sapling																																																			
Beech	Medium	Variable	Sapling																																																			
White Ash	Low	< 5 feet	Sapling																																																			



Stand	Level 4 Cover Type	Size Density	Acres	Stand Age	BA Range	Managed Site	General Comments																																							
34	4110 - Sugar Maple Association	Sawtimber Well	25.2	87	111-140	N/A	Good quality stems in west 1/3, rolling, operable.																																							
<table border="1"> <thead> <tr> <th>Canopy Species</th> <th>% Cover</th> <th>Size Class</th> <th>DBH</th> <th>Age</th> </tr> </thead> <tbody> <tr> <td>Red Maple</td> <td>8</td> <td>Log</td> <td>12</td> <td></td> </tr> <tr> <td>Ironwood</td> <td>2</td> <td>Pole/Sapling</td> <td>5</td> <td></td> </tr> <tr> <td>Basswood</td> <td>24</td> <td>Log</td> <td>15</td> <td>87</td> </tr> <tr> <td>American Elm</td> <td>3</td> <td>Pole</td> <td>9</td> <td></td> </tr> <tr> <td>Sugar Maple</td> <td>33</td> <td>Log</td> <td>10</td> <td>87</td> </tr> <tr> <td>Black Cherry</td> <td>30</td> <td>Log/Pole</td> <td>14</td> <td></td> </tr> </tbody> </table>		Canopy Species	% Cover	Size Class	DBH	Age	Red Maple	8	Log	12		Ironwood	2	Pole/Sapling	5		Basswood	24	Log	15	87	American Elm	3	Pole	9		Sugar Maple	33	Log	10	87	Black Cherry	30	Log/Pole	14		<table border="1"> <thead> <tr> <th>Sub-Canopy Species</th> <th>Density</th> <th>Avg. Height</th> <th>Size</th> </tr> </thead> <tbody> <tr> <td>Sugar Maple</td> <td>Low</td> <td>Variable</td> <td>Sapling</td> </tr> </tbody> </table>		Sub-Canopy Species	Density	Avg. Height	Size	Sugar Maple	Low	Variable	Sapling
Canopy Species	% Cover	Size Class	DBH	Age																																										
Red Maple	8	Log	12																																											
Ironwood	2	Pole/Sapling	5																																											
Basswood	24	Log	15	87																																										
American Elm	3	Pole	9																																											
Sugar Maple	33	Log	10	87																																										
Black Cherry	30	Log/Pole	14																																											
Sub-Canopy Species	Density	Avg. Height	Size																																											
Sugar Maple	Low	Variable	Sapling																																											
35	42110 - Planted Red Pine	Sawtimber Well	13.0	65	111-140	N/A																																								
<table border="1"> <thead> <tr> <th>Canopy Species</th> <th>% Cover</th> <th>Size Class</th> <th>DBH</th> <th>Age</th> </tr> </thead> <tbody> <tr> <td>Red Pine</td> <td>100</td> <td>Log/Pole</td> <td>11</td> <td>65</td> </tr> </tbody> </table>		Canopy Species	% Cover	Size Class	DBH	Age	Red Pine	100	Log/Pole	11	65	<table border="1"> <thead> <tr> <th>Sub-Canopy Species</th> <th>Density</th> <th>Avg. Height</th> <th>Size</th> </tr> </thead> <tbody> <tr> <td>Sugar Maple</td> <td>Medium</td> <td>Variable</td> <td>Sapling</td> </tr> </tbody> </table>		Sub-Canopy Species	Density	Avg. Height	Size	Sugar Maple	Medium	Variable	Sapling																									
Canopy Species	% Cover	Size Class	DBH	Age																																										
Red Pine	100	Log/Pole	11	65																																										
Sub-Canopy Species	Density	Avg. Height	Size																																											
Sugar Maple	Medium	Variable	Sapling																																											
36	42110 - Planted Red Pine	Sawtimber Well	41.0	65	111-140	N/A	Good quality stems.																																							
<table border="1"> <thead> <tr> <th>Canopy Species</th> <th>% Cover</th> <th>Size Class</th> <th>DBH</th> <th>Age</th> </tr> </thead> <tbody> <tr> <td>Black Cherry</td> <td>6</td> <td>Log</td> <td>11</td> <td></td> </tr> <tr> <td>Sugar Maple</td> <td>2</td> <td>Log</td> <td>13</td> <td></td> </tr> <tr> <td>Red Pine</td> <td>92</td> <td>Log/Pole</td> <td>11</td> <td>65</td> </tr> </tbody> </table>		Canopy Species	% Cover	Size Class	DBH	Age	Black Cherry	6	Log	11		Sugar Maple	2	Log	13		Red Pine	92	Log/Pole	11	65	<table border="1"> <thead> <tr> <th>Sub-Canopy Species</th> <th>Density</th> <th>Avg. Height</th> <th>Size</th> </tr> </thead> <tbody> <tr> <td>Sugar Maple</td> <td>High</td> <td>5 - 10 feet</td> <td>Sapling</td> </tr> </tbody> </table>		Sub-Canopy Species	Density	Avg. Height	Size	Sugar Maple	High	5 - 10 feet	Sapling															
Canopy Species	% Cover	Size Class	DBH	Age																																										
Black Cherry	6	Log	11																																											
Sugar Maple	2	Log	13																																											
Red Pine	92	Log/Pole	11	65																																										
Sub-Canopy Species	Density	Avg. Height	Size																																											
Sugar Maple	High	5 - 10 feet	Sapling																																											
37	4130 - Aspen	Sapling Well	20.6	24	Immature	N/A																																								
<table border="1"> <thead> <tr> <th>Canopy Species</th> <th>% Cover</th> <th>Size Class</th> <th>DBH</th> <th>Age</th> </tr> </thead> <tbody> <tr> <td>Black Cherry</td> <td>2</td> <td>Sapling</td> <td>3</td> <td>24</td> </tr> <tr> <td>Quaking Aspen</td> <td>98</td> <td>Sapling</td> <td>4</td> <td>24</td> </tr> </tbody> </table>		Canopy Species	% Cover	Size Class	DBH	Age	Black Cherry	2	Sapling	3	24	Quaking Aspen	98	Sapling	4	24																														
Canopy Species	% Cover	Size Class	DBH	Age																																										
Black Cherry	2	Sapling	3	24																																										
Quaking Aspen	98	Sapling	4	24																																										
38	310 - Herbaceous Openland	Nonstocked	1.7			No																																								
39	330 - Low-Density Trees	Nonstocked	21.3			No	Scattered cherry and aspen poles and saplings. Some bush honeysuckle and blackberries.																																							
40	330 - Low-Density Trees	Nonstocked	5.2			No																																								
41	122 - Road/Parking Lot	Nonstocked	2.0		Unspecified	No																																								
42	4110 - Sugar Maple Association	Sawtimber Well	63.5	99	111-140	N/A	Very little regen in gaps from last harvest. Good quality stand. Small clone of aspen in the SW corner of the stand. A few scattered beech.																																							
<table border="1"> <thead> <tr> <th>Canopy Species</th> <th>% Cover</th> <th>Size Class</th> <th>DBH</th> <th>Age</th> </tr> </thead> <tbody> <tr> <td>Sugar Maple</td> <td>83</td> <td>Log/Pole</td> <td>14</td> <td>99</td> </tr> <tr> <td>Basswood</td> <td>17</td> <td>Log</td> <td>15</td> <td></td> </tr> </tbody> </table>		Canopy Species	% Cover	Size Class	DBH	Age	Sugar Maple	83	Log/Pole	14	99	Basswood	17	Log	15		<table border="1"> <thead> <tr> <th>Sub-Canopy Species</th> <th>Density</th> <th>Avg. Height</th> <th>Size</th> </tr> </thead> <tbody> <tr> <td>Ironwood</td> <td>Low</td> <td>Variable</td> <td>Sapling</td> </tr> <tr> <td>Sugar Maple</td> <td>Trace</td> <td>Variable</td> <td>Sapling</td> </tr> <tr> <td>Beech</td> <td>Medium</td> <td>Variable</td> <td>Sapling</td> </tr> </tbody> </table>		Sub-Canopy Species	Density	Avg. Height	Size	Ironwood	Low	Variable	Sapling	Sugar Maple	Trace	Variable	Sapling	Beech	Medium	Variable	Sapling												
Canopy Species	% Cover	Size Class	DBH	Age																																										
Sugar Maple	83	Log/Pole	14	99																																										
Basswood	17	Log	15																																											
Sub-Canopy Species	Density	Avg. Height	Size																																											
Ironwood	Low	Variable	Sapling																																											
Sugar Maple	Trace	Variable	Sapling																																											
Beech	Medium	Variable	Sapling																																											



Stand	Level 4 Cover Type	Size Density	Acres	Stand Age	BA Range	Managed Site	General Comments																																																															
43	4130 - Aspen	Sapling Poor	5.5	7	Immature	N/A	Heavy raspberry ground cover. Big Tooth Aspen and some Sugar Maple regen.																																																															
<table border="1"> <thead> <tr> <th>Canopy Species</th> <th>% Cover</th> <th>Size Class</th> <th>DBH</th> <th>Age</th> </tr> </thead> <tbody> <tr> <td>Bigtooth Aspen</td> <td>80</td> <td>Sapling</td> <td>1</td> <td>7</td> </tr> <tr> <td>Sugar Maple</td> <td>20</td> <td>Sapling</td> <td>1</td> <td>7</td> </tr> </tbody> </table>								Canopy Species	% Cover	Size Class	DBH	Age	Bigtooth Aspen	80	Sapling	1	7	Sugar Maple	20	Sapling	1	7																																																
Canopy Species	% Cover	Size Class	DBH	Age																																																																		
Bigtooth Aspen	80	Sapling	1	7																																																																		
Sugar Maple	20	Sapling	1	7																																																																		
44	330 - Low-Density Trees	Nonstocked	12.4			No	Mostly cherry with some sugar maple.																																																															
45	4199 - Other Mixed Upland Deciduous	Sawtimber Well	4.8	91	81-110	N/A	Stand of Black Walnut. This was an old homestead site, black walnut has been filling in the opening likely from some trees that were planted when the site was settled. The trees range in size from small saplings to 20" sawlogs.																																																															
<table border="1"> <thead> <tr> <th>Canopy Species</th> <th>% Cover</th> <th>Size Class</th> <th>DBH</th> <th>Age</th> <th>Sub-Canopy Species</th> <th>Density</th> <th>Avg. Height</th> <th>Size</th> </tr> </thead> <tbody> <tr> <td>Basswood</td> <td>2</td> <td>Pole</td> <td>9</td> <td></td> <td>Black Walnut</td> <td>Low</td> <td>Variable</td> <td>Sapling</td> </tr> <tr> <td>Sugar Maple</td> <td>2</td> <td>Pole</td> <td>8</td> <td></td> <td></td> <td></td> <td></td> <td></td> </tr> <tr> <td>Black Walnut</td> <td>96</td> <td>Log/Pole/Sap</td> <td>11</td> <td>91</td> <td></td> <td></td> <td></td> <td></td> </tr> </tbody> </table>								Canopy Species	% Cover	Size Class	DBH	Age	Sub-Canopy Species	Density	Avg. Height	Size	Basswood	2	Pole	9		Black Walnut	Low	Variable	Sapling	Sugar Maple	2	Pole	8						Black Walnut	96	Log/Pole/Sap	11	91																															
Canopy Species	% Cover	Size Class	DBH	Age	Sub-Canopy Species	Density	Avg. Height	Size																																																														
Basswood	2	Pole	9		Black Walnut	Low	Variable	Sapling																																																														
Sugar Maple	2	Pole	8																																																																			
Black Walnut	96	Log/Pole/Sap	11	91																																																																		
46	4110 - Sugar Maple Association	Sawtimber Well	23.1	84	111-140	N/A																																																																
<table border="1"> <thead> <tr> <th>Canopy Species</th> <th>% Cover</th> <th>Size Class</th> <th>DBH</th> <th>Age</th> <th>Sub-Canopy Species</th> <th>Density</th> <th>Avg. Height</th> <th>Size</th> </tr> </thead> <tbody> <tr> <td>Black Cherry</td> <td>2</td> <td>Log/Pole</td> <td>10</td> <td></td> <td>Ironwood</td> <td>Low</td> <td>Variable</td> <td>Sapling</td> </tr> <tr> <td>Sugar Maple</td> <td>63</td> <td>Log/Pole</td> <td>10</td> <td>84</td> <td>Beech</td> <td>Low</td> <td>Variable</td> <td>Sapling</td> </tr> <tr> <td>Basswood</td> <td>25</td> <td>Log/Pole</td> <td>10</td> <td></td> <td></td> <td></td> <td></td> <td></td> </tr> <tr> <td>Red Maple</td> <td>3</td> <td>Log/Pole</td> <td>10</td> <td></td> <td></td> <td></td> <td></td> <td></td> </tr> <tr> <td>Beech</td> <td>4</td> <td>Log/Pole</td> <td>10</td> <td></td> <td></td> <td></td> <td></td> <td></td> </tr> <tr> <td>Quaking Aspen</td> <td>3</td> <td>Log</td> <td>12</td> <td></td> <td></td> <td></td> <td></td> <td></td> </tr> </tbody> </table>								Canopy Species	% Cover	Size Class	DBH	Age	Sub-Canopy Species	Density	Avg. Height	Size	Black Cherry	2	Log/Pole	10		Ironwood	Low	Variable	Sapling	Sugar Maple	63	Log/Pole	10	84	Beech	Low	Variable	Sapling	Basswood	25	Log/Pole	10						Red Maple	3	Log/Pole	10						Beech	4	Log/Pole	10						Quaking Aspen	3	Log	12					
Canopy Species	% Cover	Size Class	DBH	Age	Sub-Canopy Species	Density	Avg. Height	Size																																																														
Black Cherry	2	Log/Pole	10		Ironwood	Low	Variable	Sapling																																																														
Sugar Maple	63	Log/Pole	10	84	Beech	Low	Variable	Sapling																																																														
Basswood	25	Log/Pole	10																																																																			
Red Maple	3	Log/Pole	10																																																																			
Beech	4	Log/Pole	10																																																																			
Quaking Aspen	3	Log	12																																																																			