



# Compartment Review Presentation

Gaylord Forest Management Unit

Compartment 52118

Entry Year 2026

Acreage: 1,204

County: Emmet

Management Area: Huron Sandy Lake Plain

---

**Stand Examiner:** Ben Lachman

## Legal Description:

T38N-R5W: Sections 1-3, 10-11, 13, & 15 and T38N-R4W: Section 18.

## Identified Planning Goals:

To provide for the protection, integrated management and responsible use of a healthy, productive, and undiminished forest resource base for the social, recreational, environmental, and economic benefit of the State of Michigan.

## Soil and topography:

The lowland areas are dominated by Carbondale and Tawas muck which contain deep poorly drained organic soils. The majority of the upland areas are Blue Lake soils which are a well drained loamy sand.

## Ownership Patterns, Development, and Land Use in and Around the Compartment:

Wilderness State Park is to the north and west of this compartment. The state ownership breaks up to the south and mixes in with full time residences, second homes and farms.

## Unique Natural Features:

High quality wooded dune and swale complex\* and dry-mesic northern forest\* extend into compartment from adjacent Wilderness State Park. There is potential for pine drops, ram's head orchid, Hill's pondweed, dwarf lake iris, Houghton's goldenrod, for calypso orchid and limestone oak fern. Potential wildlife include red-shouldered hawk and goshawk, eagle, merlin, osprey and great blue heron rookery. There is also potential for early hairstreak, migrant loggerhead shrike, massasauga, wood turtle, black tern and Blanding's turtle.

## Archeological, Historical, and Cultural Features:

There are archeological concerns within the compartment.

## Special Management Designations or Considerations:

## Watershed and Fisheries Considerations:

O'Neal Lake Watershed:

This compartment contains O'Neal Lake, Lawrence Lake, and three small streams that feed into these two lakes. Best management practices should be utilized to buffer the clear cut along the stream if water or wet soils are present.

## Wildlife Habitat Considerations:

Treatments in this compartment will maintain age class diversity in lowland aspen while creating early successional habitat benefiting deer, grouse, and woodcock. Hardwood treatments will provide within stand structural diversity.

## Mineral Resource and Development Concerns and/or Restrictions

The closest known active sand/gravel pit is several miles from the compartment. There is good potential for sand & gravel within the compartment on the uplands in Sec 15, but local demand for construction aggregate material may be low. There is no known potential for economic production of other minerals from within the compartment, and there has been no recent mineral leasing activity within the compartment.

## Vehicle Access:

Areas of section 1, 2 and 11 have limited access due to the wet soils, frequent drainages, and lack of roads. Roads and access points within the compartment are sparse.

## Survey Needs:

There are none at this time.

## Recreational Facilities and Opportunities:

There are opportunities for deer hunting and O'Neal and Lawrence Lakes provide the potential for waterfowl hunting.

Wilderness State Park is to the north of this compartment which has a skiing/hiking trail that borders this compartment.

**Fire Protection:**

There are no major concerns with in this compartment.

**Additional Compartment Information:**

**The following reports from the Inventory are attached:**

- Total Acres by Cover Type and Age Class**
- Cover Type by Harvest Method**
- Proposed Treatments – No Limiting Factors**
- Proposed Treatments – With Limiting Factors**
- Stand Details (Forested and Nonforested)**
- Dedicated and Proposed Special Conservation Areas**
- Site Condition Details**

**The following information is displayed, where pertinent, on the attached compartment maps:**

- Base feature information, stand boundaries, cover types, and numbers**
- Proposed treatments**
- Site condition boundaries**
- Details on the road access system**

Cover Type & Treatments Map

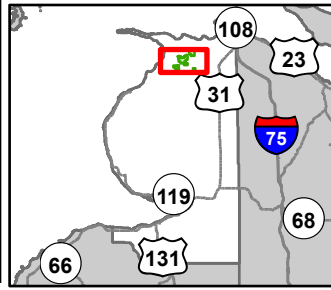

Compartment: 52118  
 T38N, R5W, Sec: 1-3, 10-12, 13, 15  
 County: Emmet  
 Unit: Gaylord  
 Mgmt Area: Huron Sandy Lake Plain  
 YOY: 2026  
 Acres: 1204.2 GIS Calculated  
 Examiner: Ben Lachman  
 Map Revised: 09/25/2024  
 Map Phase: Post Review

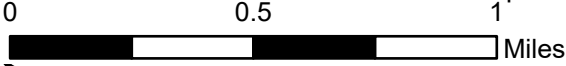

- |                                |   |                                   |                                  |
|--------------------------------|---|-----------------------------------|----------------------------------|
| ▲ Berms                        | — Federal / State / County - Paved Road | ⚡ Powerline                       | 613 - Lowland Mixed Forest       |
| ⊠ Gate                         | - - - County - Gravel Road              | ▭ Compartment Boundary            | 122 - Roads/Parking Lot          |
| ⌘ Bridges                      | - - - County - Dirt Road (Seasonal)     | ⋮ Treatments with Site Conditions | 310 - Herbaceous Openland        |
| ⊕ Remonumented Section Corners | - - - Private - Dirt / Gravel Road      | ■ 411 - Northern Hardwood         | 330 - Low Density Trees          |
| 👤 Hiking Trails                | ~ Intermittent Stream                   | ■ 413 - Aspen Types               | 622 - Lowland Shrub              |
| 🚙 Snowmobile Trails            | — Lake/Pond                             | ■ 422 - Natural Pines             | 629 - Mixed Non-forested Wetland |
| ⋯ Designated Hiking Pathways   | — Perennial River                       | ■ 430 - Upland Mixed Forest       |                                  |
| == DNR - Secondary Forest Road | — Shoreline                             | ■ 611 - Lowland Deciduous Forest  |                                  |
| == DNR - Forest Access Route   | ■ Lakes and Rivers                      | ■ 612 - Lowland Coniferous Forest |                                  |

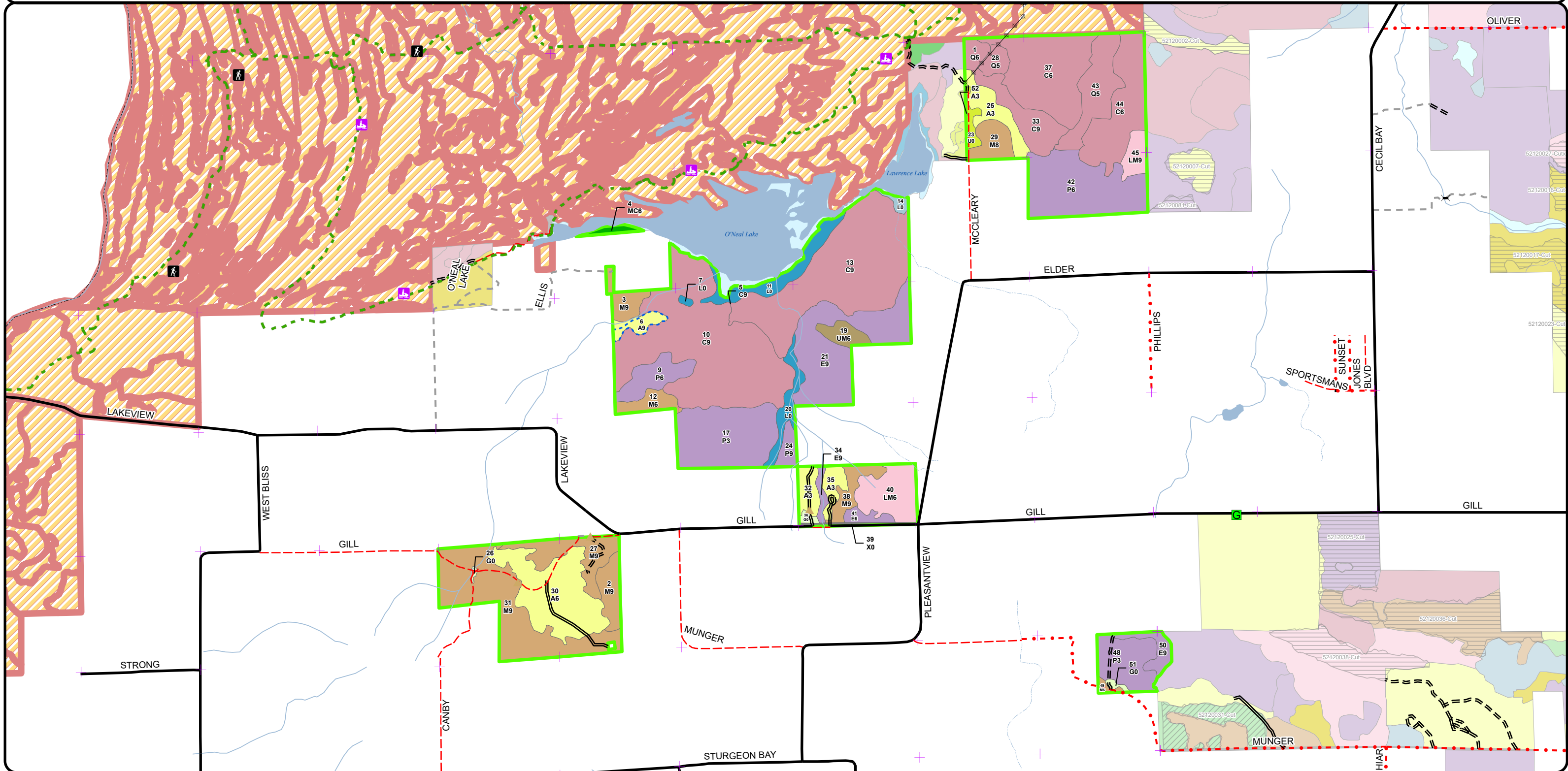

Cover Type & Treatments Map

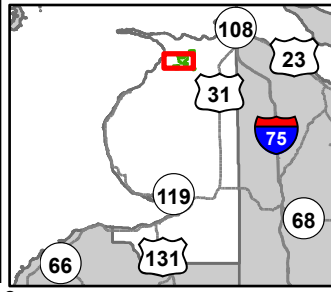

Compartment: 52118  
 T38N, R5W, Sec: 1-3, 10-12, 13, 15  
 County: Emmet  
 Unit: Gaylord  
 Mgmt Area: Huron Sandy Lake Plain  
 YOE: 2026  
 Acres: 1204.2 GIS Calculated  
 Examiner: Ben Lachman  
 Map Revised: 09/25/2024  
 Map Phase: Post Review

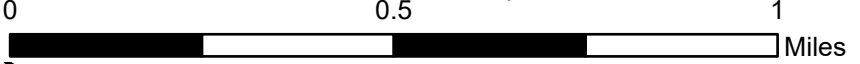

- ▲ Berms
- ⊕ Remonumented Section Corners
- 👤 Hiking Trails
- 🛷 Snowmobile Trails
- Designated Hiking Pathways
- == DNR - Secondary Forest Road
- === DNR - Forest Access Route
- Federal / State / County - Paved Road
- · - · County - Gravel Road
- - - County - Dirt Road (Seasonal)
- - - Private - Dirt / Gravel Road
- ⋯ Intermittent Stream
- Lake/Pond
- Perennial River
- Lakes and Rivers
- ▭ Compartment Boundary
- ▭ Treatments with Site Conditions
- 411 - Northern Hardwood
- 413 - Aspen Types
- 422 - Natural Pines
- 430 - Upland Mixed Forest
- 611 - Lowland Deciduous Forest
- 612 - Lowland Coniferous Forest
- 613 - Lowland Mixed Forest
- 122 - Roads/Parking Lot
- 310 - Herbaceous Openland
- 330 - Low Density Trees
- 622 - Lowland Shrub
- 629 - Mixed Non-forested Wetland

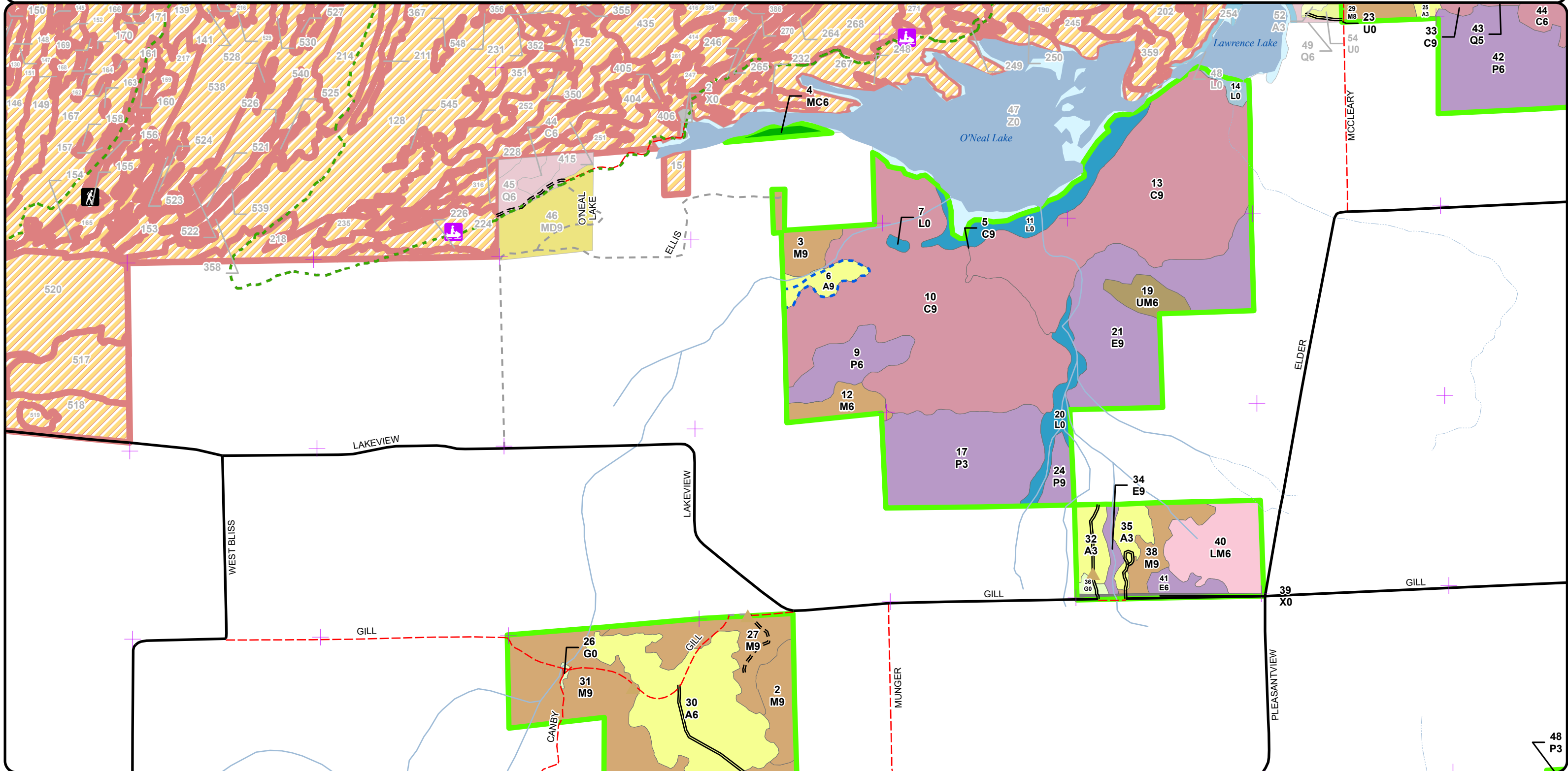

**Cover Type & Treatments Map**

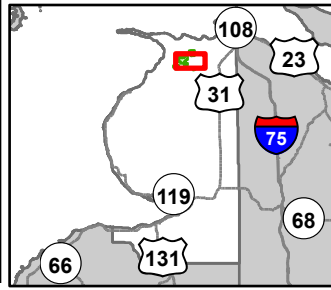

Compartment: 52118  
 T38N, R5W, Sec: 1-3, 10-12, 13, 15  
 County: Emmet  
 Unit: Gaylord  
 Mgmt Area: Huron Sandy Lake Plain  
 YOE: 2026  
 Acres: 1204.2 GIS Calculated  
 Examiner: Ben Lachman  
 Map Revised: 09/25/2024  
 Map Phase: Post Review

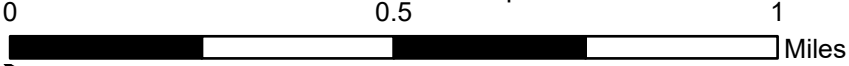

- Berms
- Gate
- Bridges
- Remonumented Section Corners
- Snowmobile Trails
- Designated Hiking Pathways
- DNR - Secondary Forest Road

- DNR - Forest Access Route
- Federal / State / County - Paved Road
- County - Gravel Road
- County - Dirt Road (Seasonal)
- Private - Dirt / Gravel Road
- Intermittent Stream
- Lake/Pond
- Perennial River

- Lakes and Rivers
- Compartment Boundary
- Treatments with Site Conditions
- 411 - Northern Hardwood
- 413 - Aspen Types
- 422 - Natural Pines
- 430 - Upland Mixed Forest
- 611 - Lowland Deciduous Forest

- 612 - Lowland Coniferous Forest
- 613 - Lowland Mixed Forest
- 122 - Roads/Parking Lot
- 310 - Herbaceous Openland
- 330 - Low Density Trees
- 622 - Lowland Shrub
- 629 - Mixed Non-forested Wetland

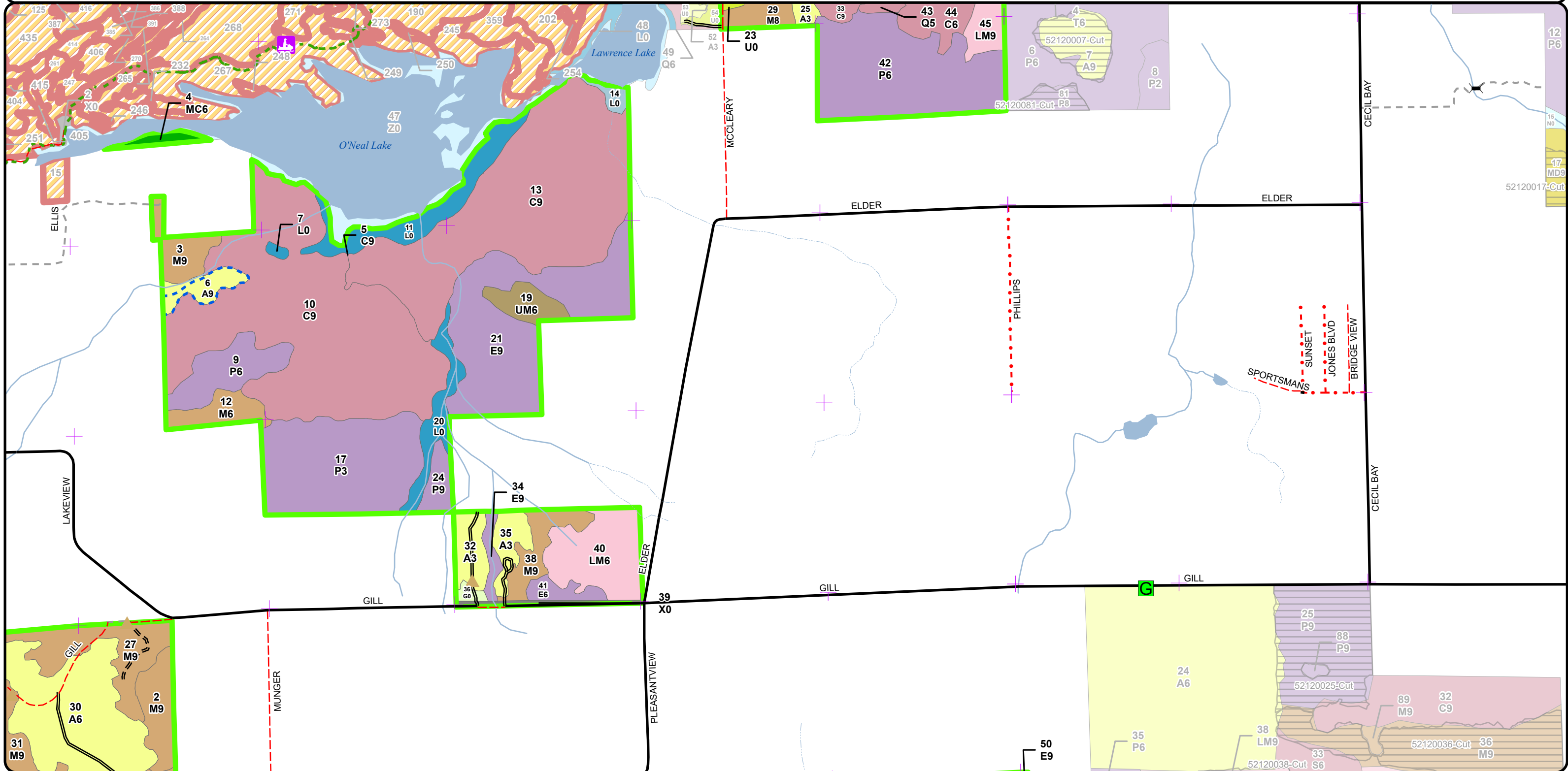



Stand Boundary Map

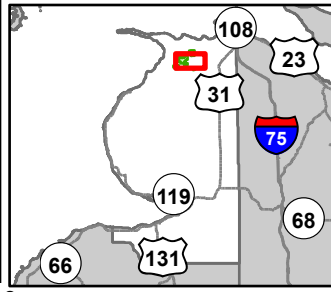

Compartment: 52118  
 T38N, R5W, Sec: 1-3, 10-12, 13, 15  
 County: Emmet  
 Unit: Gaylord  
 Mgmt Area: Huron Sandy Lake Plain  
 YOE: 2026  
 Acres: 1204.2 GIS Calculated  
 Examiner: Ben Lachman  
 Map Revised: 09/25/2024  
 Map Phase: Post Review

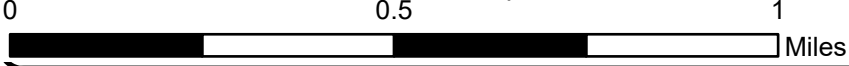

- Berms
- Gate
- Bridges
- Remonumented Section Corners
- Snowmobile Trails
- Designated Hiking Pathways
- DNR - Secondary Forest Road

- DNR - Forest Access Route
- Federal / State / County - Paved Road
- County - Gravel Road
- County - Dirt Road (Seasonal)
- Private - Dirt / Gravel Road
- Intermittent Stream
- Lake/Pond
- Perennial River

- Lakes and Rivers
- Compartment Boundary
- Stand Boundaries

- 612 - Lowland Coniferous Forest
- 613 - Lowland Mixed Forest
- 122 - Roads/Parking Lot
- 310 - Herbaceous Openland
- 330 - Low Density Trees
- 622 - Lowland Shrub
- 629 - Mixed Non-forested Wetland
- 411 - Northern Hardwood
- 413 - Aspen Types
- 422 - Natural Pines
- 430 - Upland Mixed Forest
- 611 - Lowland Deciduous Forest

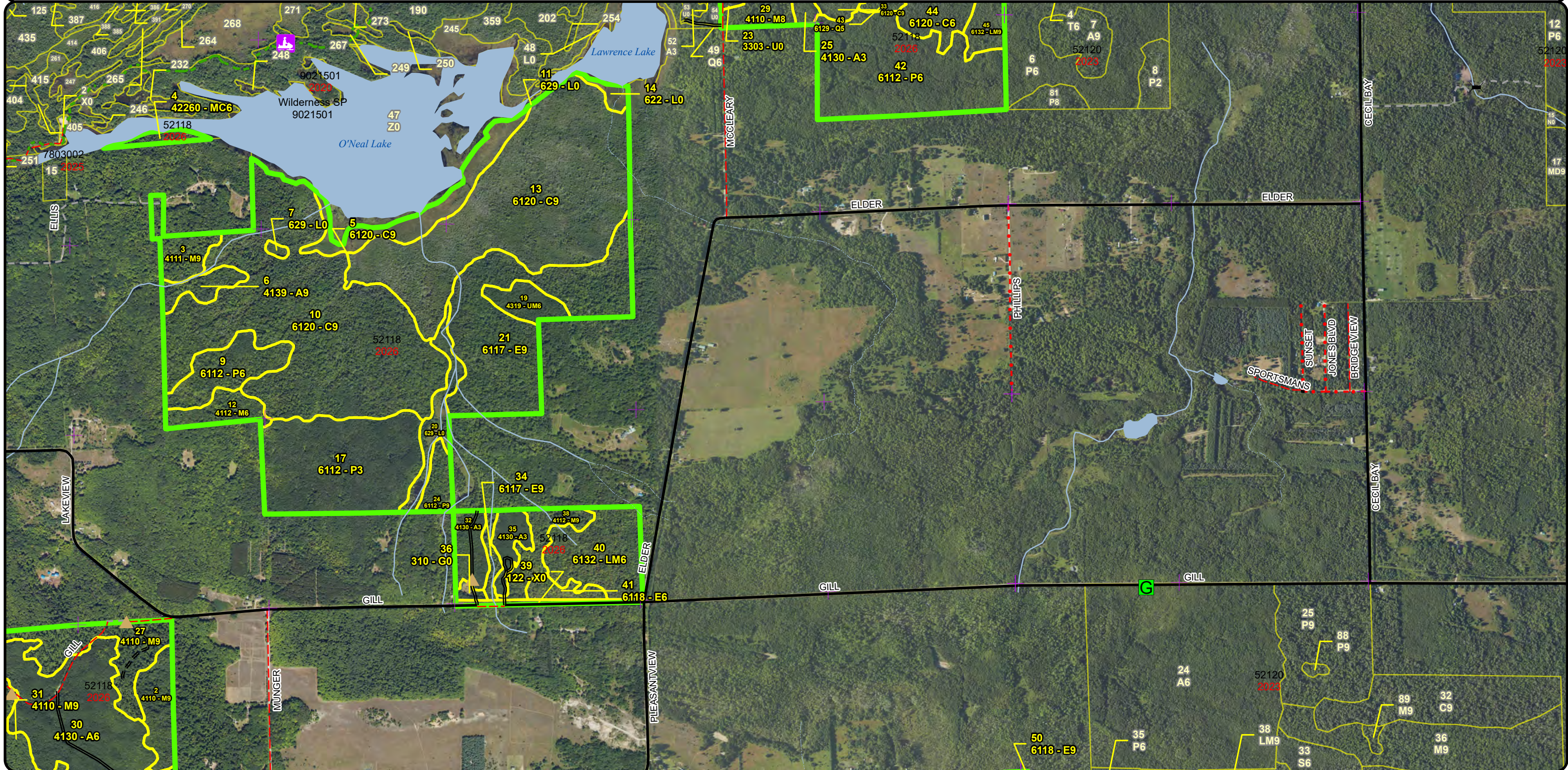

# Special Conservation Areas & Site Conditions Map

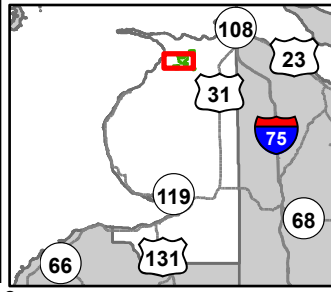

Compartment: 52118  
 T38N, R5W, Sec: 1-3, 10-12, 13, 15  
 County: Emmet  
 Unit: Gaylord  
 Mgmt Area: Huron Sandy Lake Plain  
 YOE: 2026  
 Acres: 1204.2 GIS Calculated  
 Examiner: Ben Lachman  
 Map Revised: 09/25/2024  
 Map Phase: Post Review



- Berms
- Remonumented Section Corners
- Hiking Trails
- Snowmobile Trails
- Designated Hiking Pathways
- DNR - Secondary Forest Road
- DNR - Forest Access Route
- Federal / State / County - Paved Road
- County - Gravel Road

- County - Dirt Road (Seasonal)
- Private - Dirt / Gravel Road
- Intermittent Stream
- Lake/Pond
- Perennial River
- Lakes and Rivers
- Compartment Boundary
- Available w/ Constraints
- Unavailable

- 1D: Interest Group / Neighbor
- 2F: Too steep
- 2G: Too wet (sensitive soils, does not include access issues)
- 2H: Blocked by physical obstacle (e.g. upland stand in a lowland area)
- 3J: Water quality / BMPs (stream, river, or lake)
- 5E: Long-Term Retention
- Stand Boundaries
- Ecological Reference Areas
- Critical Dunes
- Wildlife Research Areas

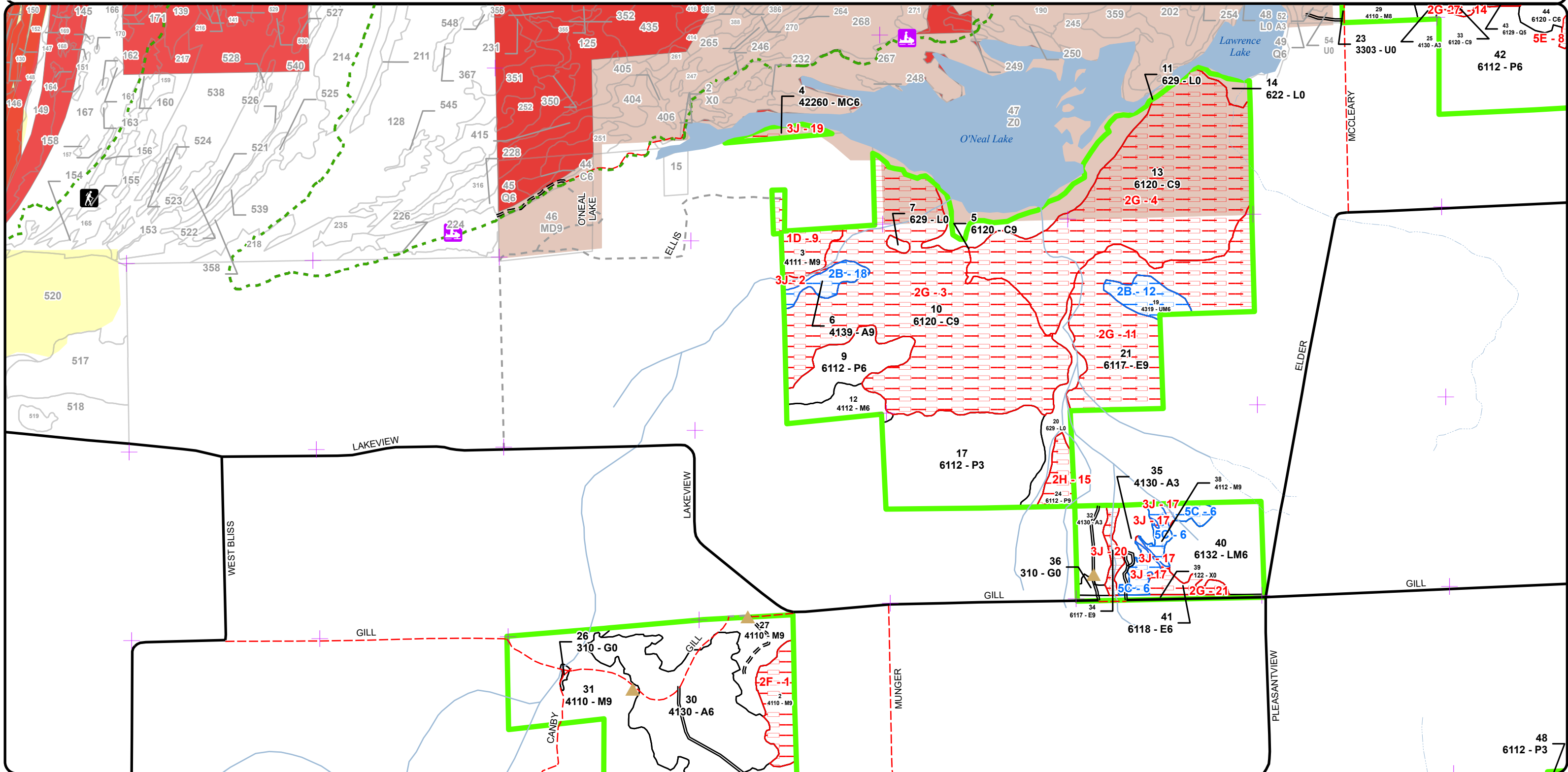

48  
6112 - P3



**Special Conservation Areas & Site Conditions Map**

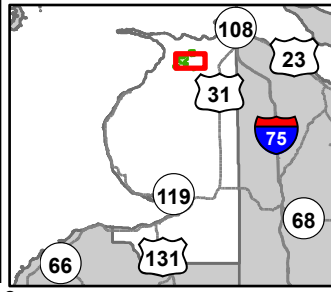

Compartment: 52118  
 T38N, R5W, Sec: 1-3, 10-12, 13, 15  
 County: Emmet  
 Unit: Gaylord  
 Mgmt Area: Huron Sandy Lake Plain  
 YOE: 2026  
 Acres: 1204.2 GIS Calculated  
 Examiner: Ben Lachman  
 Map Revised: 09/25/2024  
 Map Phase: Post Review

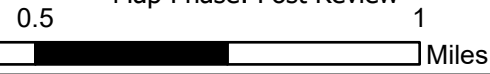

- Berms
- Gate
- Bridges
- Remonumented Section Corners
- Snowmobile Trails
- Designated Hiking Pathways
- DNR - Secondary Forest Road
- DNR - Forest Access Route
- Federal / State / County - Paved Road
- County - Gravel Road
- County - Dirt Road (Seasonal)

- Private - Dirt / Gravel Road
- Intermittent Stream
- Lake/Pond
- Perennial River
- Lakes and Rivers
- Compartment Boundary
- Available w/ Constraints
- Unavailable
- 5C: Delay treatment for age/size class diversity or exceptional site quality
- 1D: Interest Group / Neighbor
- 2F: Too steep

- 2G: Too wet (sensitive soils, does not include access issues)
- 2H: Blocked by physical obstacle (e.g. upland stand in a lowland area)
- 3J: Water quality / BMPs (stream, river, or lake)
- 5E: Long-Term Retention
- Stand Boundaries
- Ecological Reference Areas
- Cold Water Streams
- High Priority Trout Stream Buffer
- Wildlife Research Areas

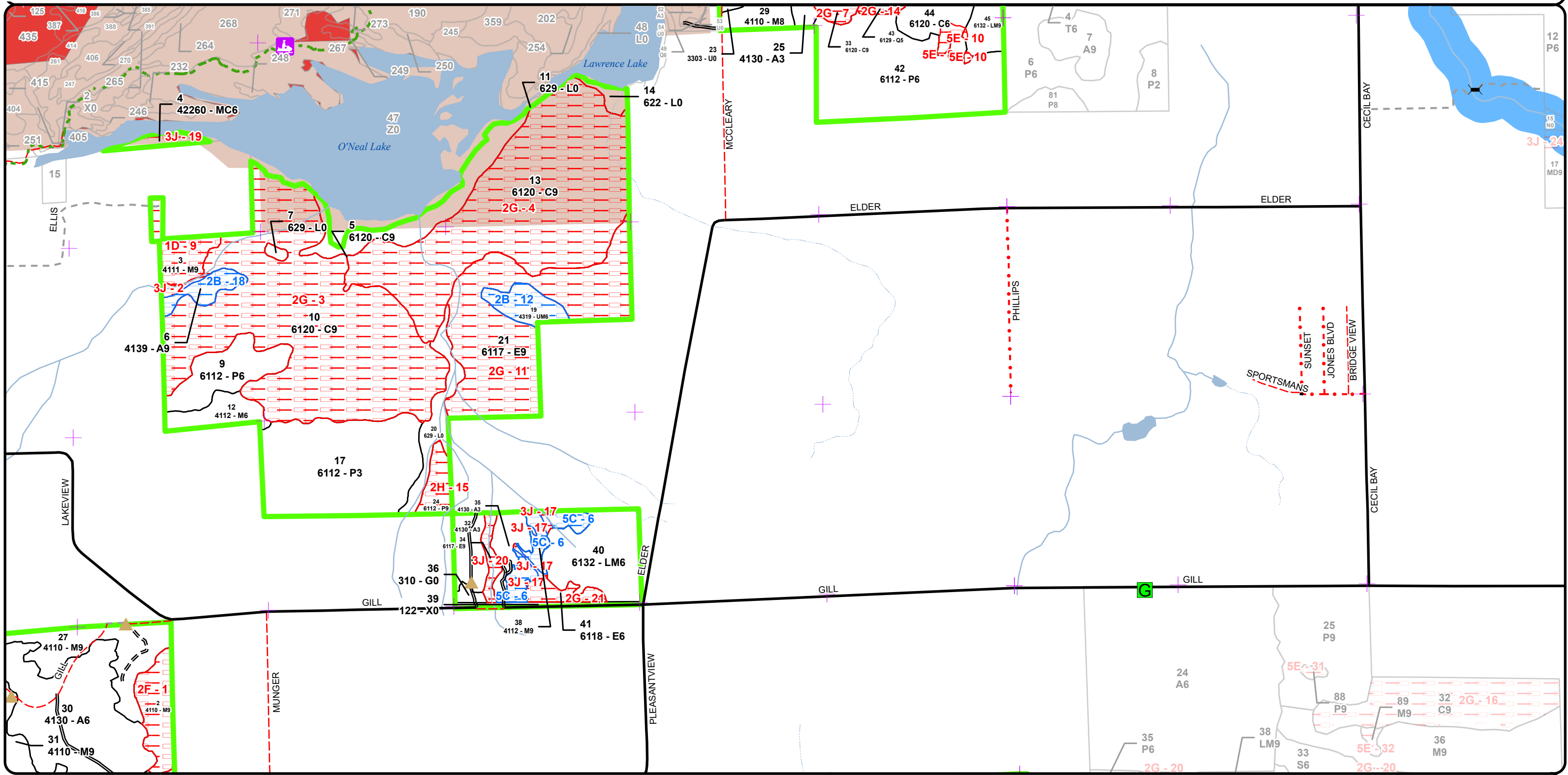

Report 1 – Total Acres by Cover Type and Age Class



Age Class

	Non-Forest	0-9	10-19	20-29	30-39	40-49	50-59	60-69	70-79	80-89	90-99	100-109	110-119	120-129	130-139	140-149	150+	Uneven-Aged	Total
Aspen	0	0	20	19	69	0	0	0	0	0	8	0	0	0	0	0	0	0	115
Cedar	0	0	0	0	0	0	0	0	27	165	0	0	263	0	0	0	0	0	455
Herbaceous Openland	5	0	0	0	0	0	0	0	0	0	0	0	0	0	0	0	0	0	4
Low-Density Trees	6	0	0	0	0	0	0	0	0	0	0	0	0	0	0	0	0	0	6
Lowland Aspen/Balsam Poplar	0	0	31	21	137	0	0	0	0	0	8	0	0	0	0	0	0	0	197
Lowland Conifers	0	0	0	0	0	0	0	0	7	0	0	8	35	0	0	0	0	0	50
Lowland Deciduous	0	0	0	0	0	0	0	0	10	80	0	6	0	0	0	0	0	0	96
Lowland Mixed Forest	0	0	0	0	0	0	0	0	0	42	0	0	0	0	0	0	0	0	42
Lowland Shrub	40	0	0	0	0	0	0	0	0	0	0	0	0	0	0	0	0	0	40
Natural Mixed Pines	0	0	0	0	0	0	0	0	0	4	0	0	0	0	0	0	0	0	4
Northern Hardwood	0	0	0	0	0	0	0	0	0	11	2	169	0	0	0	0	0	0	182
Upland Mixed Forest	0	0	0	0	0	10	0	0	0	0	0	0	0	0	0	0	0	0	10
Urban	4	0	0	0	0	0	0	0	0	0	0	0	0	0	0	0	0	0	4
<b>Total</b>	<b>55</b>	<b>0</b>	<b>51</b>	<b>40</b>	<b>206</b>	<b>10</b>	<b>0</b>	<b>0</b>	<b>44</b>	<b>302</b>	<b>18</b>	<b>183</b>	<b>298</b>	<b>0</b>	<b>0</b>	<b>0</b>	<b>0</b>	<b>0</b>	<b>1205</b>



## Report 2 – Treatment Summary

Gaylord Mgt. Unit

Year of Entry: 2026

Acres of Harvest

Compartment 118

Total Compartment Acres: 1,204

Commercial Harvest -  
 Harvests with Site Condition - 7  
 Next Step Harvest - 0  
 Habitat Cut - 0

### Cover Type by Harvest Method

	Clearcut	Selection	Patch Clearcut	Seed Tree	Shelterwood	Thinning	Overstory Removal	Salvage	Other	Total Acres
Aspen	7	0	0	0	0	0	0	0	0	7
<b>Total</b>	<b>7</b>	<b>0</b>	<b>0</b>	<b>0</b>	<b>0</b>	<b>0</b>	<b>0</b>	<b>0</b>	<b>0</b>	<b>7</b>

### Proposed and Next Step Treatments by Method

	Harvest	Site Prep	Planting	Seeding	Burning	Pesticide	Monitoring	Other	Non-Forest Mgt.	Total Acres
Current	7	0	0	0	0	0	0	0	0	7
Next Step	0	0	0	0	0	0	7	0	0	7
<b>Total</b>	<b>7</b>	<b>0</b>	<b>0</b>	<b>0</b>	<b>0</b>	<b>0</b>	<b>7</b>	<b>0</b>	<b>0</b>	<b>14</b>



S t a n d	Treatment Name	Acres	Stand CoverType	Size Density	Stand Age	BA Range	Treatment Type	Treatment Method	Cover Type Objective	Age Structure	Habitat Cut
-----------------------	-------------------	-------	--------------------	-----------------	--------------	-------------	-------------------	---------------------	-------------------------	------------------	----------------

**Proposed Treatments:**

6	52118006-Cut	6.8	4139 - Aspen, Mixed Deciduous	Sawtimber Well	92	111- 140	Harvest	Clearcut	4139 - Aspen, Mixed Deciduous	Even-Aged	No
<p><u>Prescription</u> Clearcut, no retention.</p> <p><u>Specs:</u></p> <ul style="list-style-type: none"> <li>- Leave yellow birch, hemlock, white pine, and northern white cedar.</li> <li>- Harvest during very dry summer months or frozen winter months.</li> <li>- Northwest boundary must meet best management practices' riparian management zone minimum width of 100 ft.</li> <li>- Drumming logs (which shall be selected and marked by forester) will be left for wildlife habitat.</li> <li>- Include in brush pile spec. focus piles along adjacent lowland interface.</li> </ul> <p><u>Next Step</u> Monitoring, Natural Regen (Re-Inventory)</p> <p><u>Treatments:</u></p> <p><u>Acceptable Regen:</u> Moderate or better stocking of aspen with any mix of hard/soft maple, paper or yellow birch, fur, white pine, or hemlock.</p> <p><u>Other Comment:</u> Access to the stand is severely limited by streams, sensitive and saturated soils, and lack of roads. Private land access from the west is the only access option, however streams and drainages will still inhibit access and BMPs should be followed.</p> <p><u>Site Condition:</u> Unknown Access</p> <p><u>Proposed Start Date:</u> 10/1 /2025</p>											

**Total Treatment Acreage Proposed: 6.8**

## Report 4 – Site Conditions

Gaylord Mgt. Unit  
Ben Lachman: Examiner

Compartment: 118  
Year of Entry: 2026



### Availability for Management

Total Acres	Acres Available	Acres Avail		Acres Not Available	Dominant Site Conditions											
		With Condition			2B	5C	1C	1D	2F	2G	2H	3J	5E			
115	107	7		1	Aspen	7									1	
455	25	0		430	Cedar						428					2
4	4	0		0	Herbaceous Openland											
6	6	0		0	Low-Density Trees											
196	189	0		8	Lowland Aspen/Balsam Poplar								8			
50	0	0		50	Lowland Conifers						50					
96	0	0		96	Lowland Deciduous		0	10			82			4		
42	41	0		1	Lowland Mixed Forest						0					0
40	40	0		0	Lowland Shrub						0					
4	0	0		4	Natural Mixed Pines									4		
183	143	12		29	Northern Hardwood		12		12	15				1		
10	0	10		0	Upland Mixed Forest	10										
4	4	0		0	Urban		0							0		
1,205	559	29		618	Total Forested Acres	17	12	10	12	15	560	8		11		3
	46%	2%		51%	Relative Percent											

*\*Due to limitations in the current Site Conditions Analysis tool, all nonforested acres are considered available. Future development will enable analysis of nonforested types.*

Site No.	Dominant Site Cond Availability	Dominant Site Condition	Acres	Other Site Condition	Other Site Condition	Other Site Condition	Other Site Condition
1	Unavailable	2F: Too steep	15	Unspecified	Unspecified	Unspecified	Unspecified
<p><b>Comments:</b> Steep hills with approximately 35 degrees of slope. No runout for equipment. The western boundary of the stand is a high ridge which would be the only ingress and egress for equipment.</p>							
2	Unavailable	3J: Water quality / BMPs (stream, river, or lake)	1	2G: Too wet (sensitive soils, does not include access issues)	Unspecified	Unspecified	Unspecified
<p><b>Comments:</b> Stream flowing west to east through stand.</p>							

## Report 4 – Site Conditions

Gaylord Mgt. Unit  
Ben Lachman: Examiner

Compartment: 118  
Year of Entry: 2026



3	<b>Unavailable</b>	<b>2G: Too wet (sensitive soils, does not include access issues)</b>	165	Unspecified	Unspecified	Unspecified	Unspecified
<b>Comments:</b> Vernal pools, seeps, and drainages present. Very wet and not suitable to support conventional harvest equipment.							
4	<b>Unavailable</b>	<b>2G: Too wet (sensitive soils, does not include access issues)</b>	138	Unspecified	Unspecified	Unspecified	Unspecified
<b>Comments:</b> Vernal pools, seeps, and drainages present. Too wet to support conventional harvest equipment.							
5	<b>Unavailable</b>	<b>1C: Other dept or div proc/practices</b>	10	2G: Too wet (sensitive soils, does not include access issues)	Unspecified	Unspecified	Unspecified
<b>Comments:</b> Vernal pools and drainage present. Wet and sensitive soils will not support conventional harvest equipment.							
6	<b>Available</b>	<b>5C: Delay treatment for age/size class diversity or exceptional site quality</b>	12	5B: Maintain for regeneration purposes	Unspecified	Unspecified	Unspecified
<b>Comments:</b> The stand contains yellow birch and other northern hardwood species that lack representation in the compartment as a whole. The stands lack of volume proves unsuitable for treatment at this time.							
7	<b>Unavailable</b>	<b>2G: Too wet (sensitive soils, does not include access issues)</b>	27	Unspecified	Unspecified	Unspecified	Unspecified
<b>Comments:</b> High frequency of vernal pools and seeps. Too wet to support conventional harvest equipment.							
8	<b>Unavailable</b>	<b>5E: Long-Term Retention</b>	2	Unspecified	Unspecified	Unspecified	Unspecified
<b>Comments:</b>							

## Report 4 – Site Conditions

Gaylord Mgt. Unit  
Ben Lachman: Examiner

Compartment: 118  
Year of Entry: 2026



9	<b>Unavailable</b>	<b>1D: Interest Group / Neighbor</b>	12	Unspecified	Unspecified	Unspecified	Unspecified
<b>Comments:</b> Access issues.							
10	<b>Unavailable</b>	<b>5E: Long-Term Retention</b>	1	Unspecified	Unspecified	Unspecified	Unspecified
<b>Comments:</b>							
11	<b>Unavailable</b>	<b>2G: Too wet (sensitive soils, does not include access issues)</b>	76	Unspecified	Unspecified	Unspecified	Unspecified
<b>Comments:</b> Vernal pools, numerous drainages and seeps present. Too wet to support conventional harvest equipment.							
12	<b>Available</b>	<b>2B: Unknown if access through adjacent landowner(s) is possible</b>	10	Unspecified	Unspecified	Unspecified	Unspecified
<b>Comments:</b> Landowners granted access to inventory stand but do not consent to harvest or allowing a logger to access site. This could change by the next inventory cycle as land ownership is likely to change.							
13	<b>Unavailable</b>	<b>2G: Too wet (sensitive soils, does not include access issues)</b>	79	Unspecified	Unspecified	Unspecified	Unspecified
<b>Comments:</b> High frequency of vernal pools and presence of drainage. Too wet to support conventional harvest equipment.							
14	<b>Unavailable</b>	<b>2G: Too wet (sensitive soils, does not include access issues)</b>	35	Unspecified	Unspecified	Unspecified	Unspecified
<b>Comments:</b> High frequency of vernal pools and drainages. Too wet to support conventional harvest equipment.							

## Report 4 – Site Conditions

Gaylord Mgt. Unit  
Ben Lachman: Examiner

Compartment: 118  
Year of Entry: 2026



15	<b>Unavailable</b>	<b>2H: Blocked by physical obstacle (e.g. upland stand in a lowland area)</b>	8	2G: Too wet (sensitive soils, does not include access issues)	Unspecified	Unspecified	Unspecified
<b>Comments:</b> Streams/ drains boarder the stand on the east and west sides. Both of these drains have been dammed by beaver causing high water levels and deep pools. Access from within the stand is not possible. Adjacent private land also contains these drainages and does not facilitate access.							
16	<b>Unavailable</b>	<b>2G: Too wet (sensitive soils, does not include access issues)</b>	7	Unspecified	Unspecified	Unspecified	Unspecified
<b>Comments:</b> Vernal pools and drainage present. Too wet to support conventional harvest equipment.							
17	<b>Unavailable</b>	<b>3J: Water quality / BMPs (stream, river, or lake)</b>	1	Unspecified	Unspecified	Unspecified	Unspecified
<b>Comments:</b> Drainages in stand.							
18	<b>Available</b>	<b>2B: Unknown if access through adjacent landowner(s) is possible</b>	7	Unspecified	Unspecified	Unspecified	Unspecified
<b>Comments:</b> Access from the private road to north is not an option. Opportunities for access from adjacent private landowners from the west and south are still being determined.							
19	<b>Unavailable</b>	<b>3J: Water quality / BMPs (stream, river, or lake)</b>	4	2A: Adjacent landowner denied access	Unspecified	Unspecified	Unspecified
<b>Comments:</b>							
20	<b>Unavailable</b>	<b>3J: Water quality / BMPs (stream, river, or lake)</b>	4	Unspecified	Unspecified	Unspecified	Unspecified
<b>Comments:</b> Stream/ Drainage boundary. Do not Harvest.							



## Report 4 – Site Conditions

Gaylord Mgt. Unit  
Ben Lachman: Examiner

Compartment: 118  
Year of Entry: 2026



21	<b>Unavailable</b>	<b>2G: Too wet (sensitive soils, does not include access issues)</b>	6	Unspecified	Unspecified	Unspecified	Unspecified
<p><b>Comments:</b> Site contains vernal pools and drainages. Will not support conventional harvest equipment.</p>							
28	<b>Unavailable</b>	<b>2G: Too wet (sensitive soils, does not include access issues)</b>	26	Unspecified	Unspecified	Unspecified	Unspecified
<p><b>Comments:</b> Contains vernal pools and drainages. Too wet to support conventional harvest equipment.</p>							

Mgt. Unit

Compartment: #Type!

Year of Entry:



### Report 5 – PROPOSED SPECIAL CONSERVATION AREA\* (SCA) DETAILS

\* This is a partial list of SCAs for this compartment. Not included are those areas identified under other Department initiatives (Natural Rivers, Deer Wintering Areas, etc.). Those will be identified in separate, future map and report products.

SCA Name	SCA Category	Detail Type	Recommendation	Acres
----------	--------------	-------------	----------------	-------

Comments
----------



**Report 6 – EXISTING SPECIAL CONSERVATION AREA DETAILS**

\* This is a list of SCA's for this compartment along with a 1/4 mile buffer surrounding the compartment. Refer to the Special Conservation Area Map for locations of the below listed Conservation Areas.

ERA = Ecological Reference Area  
HCVA = High Conservation Value Area  
SCA = Special Conservation Area

Conservation Area	Type	Description
SCA	Non-Dedicated Natural Areas and National Natural Landmarks	This category is comprised of those Natural, Wilderness and Wild Areas that have been nominated or proposed for legal dedication, but for which legal dedication by legislature has not occurred. The nomination process is defined by Part 351, Wilderness and Natural Areas, of the Natural Resources and Environmental Protection Act, 1994 PA 451. The program is administered by the DNR. Nominations require the submittal of a Natural Areas Nomination Packet to the DNR. This is an active program, with proposed sites in various stages of review. Final dedication of nominated Natural, Wilderness and Wild Areas is accomplished through legislative action.
HCVA	Legally dedicated Natural Areas, Wilderness or Wild Areas	The nomination process is defined by Part 351, Wilderness and Natural Areas, of the Natural Resources and Environmental Protection Act, 1994 PA 451. The program is administered by the DNR. Nominations require the submittal of a Natural Areas Nomination Packet to the DNR. This is an active program, with proposed sites in various stages of review. Final dedication of nominated Natural, Wilderness and Wild Areas is accomplished through legislative action.
ERA	Ecological Reference Areas	Ecological Reference Areas (ERAs) are high quality examples of natural communities that have been identified as Element Occurrences (EOs) by the Michigan Natural Features Inventory (MNFI) within the context of their natural community classification system. Element Occurrences with viability ranks of A (Excellent) or B (Good) and a Global (G) or State (S) element (rarity) ranking of endangered (1), threatened (2), or rare (3) serve as an initial base of ERAs. They may be located upon any ownership in the State. The system is comprised of individual or associations of natural community types that are managed for restoration and maintenance of natural ecological processes and values. The public may submit recommendations for lands as ERAs using the DNR Conservation Area Recommendation Form.



Stand	Level 4 Cover Type	Size Density	Acres	Stand Age	BA Range	Managed Site	General Comments																																																													
1	6129 - Mixed Coniferous Lowland Forest	Poletimber Well	7.0	75	1-50	N/A																																																														
<table border="1"> <thead> <tr> <th>Canopy Species</th> <th>% Cover</th> <th>Size Class</th> <th>DBH</th> <th>Age</th> </tr> </thead> <tbody> <tr> <td>Quaking Aspen</td> <td>5</td> <td>Log/Pole</td> <td>10</td> <td></td> </tr> <tr> <td>Black Spruce</td> <td>5</td> <td>Pole/Log</td> <td>6</td> <td></td> </tr> <tr> <td>Northern White Cedar</td> <td>45</td> <td>Pole/Log</td> <td>8</td> <td>75</td> </tr> <tr> <td>Paper Birch</td> <td>10</td> <td>Pole</td> <td>5</td> <td></td> </tr> <tr> <td>Balsam Fir</td> <td>35</td> <td>Pole</td> <td>6</td> <td></td> </tr> </tbody> </table>		Canopy Species	% Cover	Size Class	DBH	Age	Quaking Aspen	5	Log/Pole	10		Black Spruce	5	Pole/Log	6		Northern White Cedar	45	Pole/Log	8	75	Paper Birch	10	Pole	5		Balsam Fir	35	Pole	6		<table border="1"> <thead> <tr> <th>Sub-Canopy Species</th> <th>Density</th> <th>Avg. Height</th> <th>Size</th> </tr> </thead> <tbody> <tr> <td>Tag Alder</td> <td>Medium</td> <td>Variable</td> <td>Tall Shrub</td> </tr> <tr> <td>Red Maple</td> <td>Low</td> <td>Variable</td> <td>Sapling</td> </tr> <tr> <td>Quaking Aspen</td> <td>Low</td> <td>10 - 20 feet</td> <td>Sapling</td> </tr> <tr> <td>Balsam Fir</td> <td>Medium</td> <td>Variable</td> <td>Sapling</td> </tr> </tbody> </table>		Sub-Canopy Species	Density	Avg. Height	Size	Tag Alder	Medium	Variable	Tall Shrub	Red Maple	Low	Variable	Sapling	Quaking Aspen	Low	10 - 20 feet	Sapling	Balsam Fir	Medium	Variable	Sapling															
Canopy Species	% Cover	Size Class	DBH	Age																																																																
Quaking Aspen	5	Log/Pole	10																																																																	
Black Spruce	5	Pole/Log	6																																																																	
Northern White Cedar	45	Pole/Log	8	75																																																																
Paper Birch	10	Pole	5																																																																	
Balsam Fir	35	Pole	6																																																																	
Sub-Canopy Species	Density	Avg. Height	Size																																																																	
Tag Alder	Medium	Variable	Tall Shrub																																																																	
Red Maple	Low	Variable	Sapling																																																																	
Quaking Aspen	Low	10 - 20 feet	Sapling																																																																	
Balsam Fir	Medium	Variable	Sapling																																																																	
2	4110 - Sugar Maple Association	Sawtimber Well	15.1	108	81-110	N/A	Slopes up to 30 to 35 degrees. A few large red oaks are present on ridge tops. Log/XLog White Ash have a heavy presence but are in decline and or dead. Basswoods are concentrated to drainages.																																																													
<table border="1"> <thead> <tr> <th>Canopy Species</th> <th>% Cover</th> <th>Size Class</th> <th>DBH</th> <th>Age</th> </tr> </thead> <tbody> <tr> <td>Sugar Maple</td> <td>85</td> <td>Log</td> <td>13</td> <td>108</td> </tr> <tr> <td>Yellow Birch</td> <td>2</td> <td>Log/Pole</td> <td>12</td> <td></td> </tr> <tr> <td>Beech</td> <td>5</td> <td>Log/Pole</td> <td>10</td> <td></td> </tr> <tr> <td>Basswood</td> <td>8</td> <td>Log</td> <td>12</td> <td></td> </tr> </tbody> </table>		Canopy Species	% Cover	Size Class	DBH	Age	Sugar Maple	85	Log	13	108	Yellow Birch	2	Log/Pole	12		Beech	5	Log/Pole	10		Basswood	8	Log	12		<table border="1"> <thead> <tr> <th>Sub-Canopy Species</th> <th>Density</th> <th>Avg. Height</th> <th>Size</th> </tr> </thead> <tbody> <tr> <td>Beech</td> <td>Low</td> <td>Variable</td> <td>Sapling</td> </tr> <tr> <td>Sugar Maple</td> <td>Low</td> <td>&gt;20 feet</td> <td>Sapling</td> </tr> <tr> <td>Ironwood</td> <td>Low</td> <td>Variable</td> <td>Sapling</td> </tr> <tr> <td>Striped Maple</td> <td>Trace</td> <td>5 - 10 feet</td> <td>Sapling</td> </tr> </tbody> </table>		Sub-Canopy Species	Density	Avg. Height	Size	Beech	Low	Variable	Sapling	Sugar Maple	Low	>20 feet	Sapling	Ironwood	Low	Variable	Sapling	Striped Maple	Trace	5 - 10 feet	Sapling																				
Canopy Species	% Cover	Size Class	DBH	Age																																																																
Sugar Maple	85	Log	13	108																																																																
Yellow Birch	2	Log/Pole	12																																																																	
Beech	5	Log/Pole	10																																																																	
Basswood	8	Log	12																																																																	
Sub-Canopy Species	Density	Avg. Height	Size																																																																	
Beech	Low	Variable	Sapling																																																																	
Sugar Maple	Low	>20 feet	Sapling																																																																	
Ironwood	Low	Variable	Sapling																																																																	
Striped Maple	Trace	5 - 10 feet	Sapling																																																																	
3	4111 - S.Maple, Hard Mast Association	Sawtimber Well	12.1	106	81-110	N/A	Stand has few mature Paper Birch and Large Beech. Blowdown of Ash, Beech, and Birch present. Mature Aspen along southeast edge.																																																													
<table border="1"> <thead> <tr> <th>Canopy Species</th> <th>% Cover</th> <th>Size Class</th> <th>DBH</th> <th>Age</th> </tr> </thead> <tbody> <tr> <td>Sugar Maple</td> <td>60</td> <td>Log</td> <td>14</td> <td>106</td> </tr> <tr> <td>Paper Birch</td> <td>2</td> <td>Log</td> <td>12</td> <td></td> </tr> <tr> <td>Basswood</td> <td>7</td> <td>Log</td> <td>14</td> <td></td> </tr> <tr> <td>Beech</td> <td>15</td> <td>Log</td> <td>12</td> <td></td> </tr> <tr> <td>Quaking Aspen</td> <td>2</td> <td>XLog</td> <td>20</td> <td></td> </tr> <tr> <td>Red Oak</td> <td>2</td> <td>Log</td> <td>12</td> <td></td> </tr> <tr> <td>Red Maple</td> <td>12</td> <td>Log</td> <td>16</td> <td></td> </tr> </tbody> </table>		Canopy Species	% Cover	Size Class	DBH	Age	Sugar Maple	60	Log	14	106	Paper Birch	2	Log	12		Basswood	7	Log	14		Beech	15	Log	12		Quaking Aspen	2	XLog	20		Red Oak	2	Log	12		Red Maple	12	Log	16		<table border="1"> <thead> <tr> <th>Sub-Canopy Species</th> <th>Density</th> <th>Avg. Height</th> <th>Size</th> </tr> </thead> <tbody> <tr> <td>Sugar Maple</td> <td>Low</td> <td>Variable</td> <td>Sapling</td> </tr> <tr> <td>Beech</td> <td>Low</td> <td>Variable</td> <td>Sapling</td> </tr> <tr> <td>White Ash</td> <td>Low</td> <td>5 - 10 feet</td> <td>Sapling</td> </tr> <tr> <td>Striped Maple</td> <td>Trace</td> <td>10 - 20 feet</td> <td>Sapling</td> </tr> <tr> <td>Ironwood</td> <td>Low</td> <td>Variable</td> <td>Pole</td> </tr> </tbody> </table>		Sub-Canopy Species	Density	Avg. Height	Size	Sugar Maple	Low	Variable	Sapling	Beech	Low	Variable	Sapling	White Ash	Low	5 - 10 feet	Sapling	Striped Maple	Trace	10 - 20 feet	Sapling	Ironwood	Low	Variable	Pole	
Canopy Species	% Cover	Size Class	DBH	Age																																																																
Sugar Maple	60	Log	14	106																																																																
Paper Birch	2	Log	12																																																																	
Basswood	7	Log	14																																																																	
Beech	15	Log	12																																																																	
Quaking Aspen	2	XLog	20																																																																	
Red Oak	2	Log	12																																																																	
Red Maple	12	Log	16																																																																	
Sub-Canopy Species	Density	Avg. Height	Size																																																																	
Sugar Maple	Low	Variable	Sapling																																																																	
Beech	Low	Variable	Sapling																																																																	
White Ash	Low	5 - 10 feet	Sapling																																																																	
Striped Maple	Trace	10 - 20 feet	Sapling																																																																	
Ironwood	Low	Variable	Pole																																																																	
4	42260 - Natural Pine, Mixed Deciduous	Poletimber Well	4.0	80	51-80	N/A	Stand composition similar to that of stand 10. No access through adjacent private land.																																																													
5	6120 - Lowland Cedar	Sawtimber Well	0.0	85	81-110	N/A																																																														
<table border="1"> <thead> <tr> <th>Canopy Species</th> <th>% Cover</th> <th>Size Class</th> <th>DBH</th> <th>Age</th> </tr> </thead> <tbody> <tr> <td>Hemlock</td> <td>4</td> <td>Log/Pole</td> <td>10</td> <td></td> </tr> <tr> <td>Balsam Fir</td> <td>5</td> <td>Pole</td> <td>8</td> <td></td> </tr> <tr> <td>Bigtooth Aspen</td> <td>2</td> <td>Log/Pole</td> <td>10</td> <td></td> </tr> <tr> <td>Quaking Aspen</td> <td>2</td> <td>Log</td> <td>14</td> <td></td> </tr> <tr> <td>Northern White Cedar</td> <td>80</td> <td>Pole/Log</td> <td>8</td> <td>85</td> </tr> <tr> <td>Balsam Poplar</td> <td>2</td> <td>Log/Pole</td> <td>10</td> <td></td> </tr> <tr> <td>Yellow Birch</td> <td>5</td> <td>Log</td> <td>10</td> <td></td> </tr> </tbody> </table>		Canopy Species	% Cover	Size Class	DBH	Age	Hemlock	4	Log/Pole	10		Balsam Fir	5	Pole	8		Bigtooth Aspen	2	Log/Pole	10		Quaking Aspen	2	Log	14		Northern White Cedar	80	Pole/Log	8	85	Balsam Poplar	2	Log/Pole	10		Yellow Birch	5	Log	10		<table border="1"> <thead> <tr> <th>Sub-Canopy Species</th> <th>Density</th> <th>Avg. Height</th> <th>Size</th> </tr> </thead> <tbody> <tr> <td>Sugar Maple</td> <td>Low</td> <td>Variable</td> <td>Sapling</td> </tr> <tr> <td>Beech</td> <td>Low</td> <td>Variable</td> <td>Sapling</td> </tr> <tr> <td>Ironwood</td> <td>Low</td> <td>Variable</td> <td>Pole</td> </tr> <tr> <td>White Ash</td> <td>Low</td> <td>5 - 10 feet</td> <td>Sapling</td> </tr> <tr> <td>Striped Maple</td> <td>Trace</td> <td>10 - 20 feet</td> <td>Sapling</td> </tr> </tbody> </table>		Sub-Canopy Species	Density	Avg. Height	Size	Sugar Maple	Low	Variable	Sapling	Beech	Low	Variable	Sapling	Ironwood	Low	Variable	Pole	White Ash	Low	5 - 10 feet	Sapling	Striped Maple	Trace	10 - 20 feet	Sapling	
Canopy Species	% Cover	Size Class	DBH	Age																																																																
Hemlock	4	Log/Pole	10																																																																	
Balsam Fir	5	Pole	8																																																																	
Bigtooth Aspen	2	Log/Pole	10																																																																	
Quaking Aspen	2	Log	14																																																																	
Northern White Cedar	80	Pole/Log	8	85																																																																
Balsam Poplar	2	Log/Pole	10																																																																	
Yellow Birch	5	Log	10																																																																	
Sub-Canopy Species	Density	Avg. Height	Size																																																																	
Sugar Maple	Low	Variable	Sapling																																																																	
Beech	Low	Variable	Sapling																																																																	
Ironwood	Low	Variable	Pole																																																																	
White Ash	Low	5 - 10 feet	Sapling																																																																	
Striped Maple	Trace	10 - 20 feet	Sapling																																																																	



Stand	Level 4 Cover Type	Size Density	Acres	Stand Age	BA Range	Managed Site	General Comments	
<b>6</b>	4139 - Aspen, Mixed Deciduous	Sawtimber Well	8.2	92	111-140	N/A	Stream present along northwest perimeter of stand. Access to the stand is severely limited by streams, sensitive and saturated soils, and access options. Harvest should only take place during the dry season or during a deep consistent freeze.	
<b>Canopy Species</b>		<b>% Cover</b>	<b>Size Class</b>	<b>DBH</b>	<b>Age</b>	<b>Sub-Canopy Species</b>		
Yellow Birch		5	Pole/Log	8		Balsam Fir		
Bigtooth Aspen		40	XLog/Log	20	92	Sugar Maple		
Balsam Poplar		5	Log/Pole	10		Hemlock		
Quaking Aspen		5	Log	14		Striped Maple		
Hemlock		5	Pole/Sap/Log	8		Beech		
Sugar Maple		15	Pole/Log	8		White Ash		
Northern White Cedar		10	Pole/Log	8				
Red Maple		15	Pole/Log	8				
<b>7</b>	629 - Mixed non-forested wetland	Nonstocked	1.1		Unspecified	No		
<b>9</b>	6112 - Lowland Aspen	Poletimber Well	21.0	29	51-80	N/A	There is a uniquely high presence of yellow birch and mountain maple. Few mature aspens, birch, and red maples are present but are not an accurate representation of the stand.	
<b>Canopy Species</b>		<b>% Cover</b>	<b>Size Class</b>	<b>DBH</b>	<b>Age</b>	<b>Sub-Canopy Species</b>		
Sugar Maple		5	Sapling/Pole	4		Beech		
Paper Birch		7	Pole/Sapling	5		Balsam Fir		
Mountain Maple		10	Pole/Sapling	5		Black Ash		
Red Maple		23	Pole/Sapling	5		Sugar Maple		
Bigtooth Aspen		10	Pole/Sapling	5				
Yellow Birch		10	Pole/Sapling	5				
Quaking Aspen		35	Pole	6	29			
<b>10</b>	6120 - Lowland Cedar	Sawtimber Well	165.2	85	81-110	N/A		
<b>Canopy Species</b>		<b>% Cover</b>	<b>Size Class</b>	<b>DBH</b>	<b>Age</b>	<b>Sub-Canopy Species</b>		
Balsam Fir		5	Pole	8		Sugar Maple		
Yellow Birch		5	Log	10		Striped Maple		
Hemlock		4	Log/Pole	10		Ironwood		
Balsam Poplar		2	Log/Pole	10		Beech		
Northern White Cedar		80	Pole/Log	8	85	White Ash		
Quaking Aspen		2	Log	14				
Bigtooth Aspen		2	Log/Pole	10				
<b>11</b>	629 - Mixed non-forested wetland	Nonstocked	22.4		Unspecified	No		



Stand	Level 4 Cover Type	Size Density	Acres	Stand Age	BA Range	Managed Site	General Comments
-------	--------------------	--------------	-------	-----------	----------	--------------	------------------

**12** 4112 - Maple, Beech, Cherry Association Poletimber Well 10.9 88 81-110 N/A Young stand. Log Sugar and Red Maple dispersed throughout..

Canopy Species	% Cover	Size Class	DBH	Age	Sub-Canopy Species	Density	Avg. Height	Size
Hemlock	3	Pole/Log	9		Balsam Fir	Low	10 - 20 feet	Sapling
White Ash	2	Pole	8		White Ash	Low	>20 feet	Sapling
Red Maple	40	Pole/Log	9	88	Sugar Maple	Medium	Variable	Sapling
Beech	5	Pole/Log	8		Beech	Low	>20 feet	Sapling
Sugar Maple	35	Pole/Log	9		Serviceberry (Juneberry)	Trace	10 - 20 feet	Sapling
Yellow Birch	5	Pole	7					
Quaking Aspen	10	Pole	8					

**13** 6120 - Lowland Cedar Sawtimber Well 138.2 114 Unspecified N/A

Canopy Species	% Cover	Size Class	DBH	Age	Sub-Canopy Species	Density	Avg. Height	Size
Northern White Cedar	75	Pole/Log	8	114	Balsam Fir	Low	Variable	Sapling
Quaking Aspen	5	Log/Pole	12		Black Spruce	Low	Variable	Sapling
Black Spruce	20	Pole	6					

**14** 622 - Lowland Shrub Nonstocked 3.3 Unspecified No

**17** 6112 - Lowland Aspen Sapling Well 65.8 36 Unspecified N/A Previously cut in 1988. Sale no 002-86-1.

Canopy Species	% Cover	Size Class	DBH	Age	Sub-Canopy Species	Density	Avg. Height	Size
Red Maple	3	Sapling	3		White Ash	Low	5 - 10 feet	Sapling
Quaking Aspen	55	Pole/Sapling	5	36	Sugar Maple	Trace	>20 feet	Sapling
Paper Birch	10	Pole/Sapling	5		Quaking Aspen	Low	5 - 10 feet	Sapling
Black Cherry	2	Sapling/Pole	4		Black Cherry	Trace	< 5 feet	Sapling
Bigtooth Aspen	30	Pole/Sapling	6					

**19** 4319 - Mixed Upland Forest Poletimber Well 9.9 45 51-80 N/A

Canopy Species	% Cover	Size Class	DBH	Age	Sub-Canopy Species	Density	Avg. Height	Size
Quaking Aspen	30	Pole/Sapling	5		Paper Birch	Low	>20 feet	Sapling
Red Maple	15	Pole/Sapling	5		Black Cherry	Trace	10 - 20 feet	Sapling
Balsam Fir	50	Pole	7	45	Northern White Cedar	Low	>20 feet	Sapling
Sugar Maple	5	Sapling/Pole	3					

**20** 629 - Mixed non-forested wetland Nonstocked 13.3 No



Stand	Level 4 Cover Type	Size Density	Acres	Stand Age	BA Range	Managed Site	General Comments
-------	--------------------	--------------	-------	-----------	----------	--------------	------------------

**21** 6117 - Lowland Deciduous, Mixed Coniferous Sawtimber Well 75.9 88 Unspecified N/A

Canopy Species	% Cover	Size Class	DBH	Age
Balsam Fir	35	Log	10	50
Paper Birch	5	Pole/Sap/Log	8	
Red Maple	20	Log	14	
Quaking Aspen	35	XLog/Log	20	88
Northern White Cedar	5	Log	12	

Sub-Canopy Species	Density	Avg. Height	Size
Red Maple	Low	5 - 10 feet	Sapling
Quaking Aspen	Low	5 - 10 feet	Sapling
Balsam Fir	High	Variable	Sapling

**23** 3303 - Mixed Low Density Trees Nonstocked 5.5 Immature No

Sub-Canopy Species	Density	Avg. Height	Size
White Pine	Low	>20 feet	Log
Red Pine	Low	>20 feet	Pole
Balsam Fir	Low	>20 feet	Sapling
Quaking Aspen	Low	>20 feet	Sapling

**24** 6112 - Lowland Aspen Sawtimber Well 7.5 91 Unspecified N/A

Canopy Species	% Cover	Size Class	DBH	Age
Sugar Maple	20	Log	10	
Red Maple	20	Log/Pole	12	
Yellow Birch	5	Log/Pole	10	
Bigtooth Aspen	15	Log	14	
Quaking Aspen	35	Log	13	91
Paper Birch	5	Log/Pole	10	

Sub-Canopy Species	Density	Avg. Height	Size
Balsam Fir	Low	>20 feet	Sapling
Beech	Low	>20 feet	Sapling

**25** 4130 - Aspen Sapling Well 19.0 26 Immature N/A

Canopy Species	% Cover	Size Class	DBH	Age
Balsam Fir	3	Pole/Sapling	5	
Red Maple	5	Sapling	2	
Paper Birch	20	Sapling	4	
Bigtooth Aspen	15	Sapling	3	
Quaking Aspen	55	Sapling	4	26
White Pine	2	Log/Pole	10	

Sub-Canopy Species	Density	Avg. Height	Size
Ironwood	Low	5 - 10 feet	Sapling
Sugar Maple	Low	10 - 20 feet	Sapling
Hazelnut (Beaked)	Trace	5 - 10 feet	Tall Shrub
White Ash	Medium	10 - 20 feet	Sapling
Balsam Fir	Low	Variable	Sapling

**26** 310 - Herbaceous Openland Nonstocked 0.6 No

Sub-Canopy Species	Density	Avg. Height	Size
Little Bluestem	Low	Unspecified	Non-Wood
Black Raspberry	Low	< 5 feet	Tall Shrub



Stand	Level 4 Cover Type	Size Density	Acres	Stand Age	BA Range	Managed Site	General Comments																																																									
<b>27</b>	4110 - Sugar Maple Association	Sawtimber Well	28.3	108	51-80	N/A	Mature Sugar Maple stand with low quantities of mature yellow birch. Understory has a heavy presence of beech with striped maple and iron strewn throughout. Northwest corner has the highest density of beech and iron understood. West finger has a higher presence of white ash saplings. Moderate Sugar Maples regeneration present in east finger																																																									
<table border="1"> <thead> <tr> <th>Canopy Species</th> <th>% Cover</th> <th>Size Class</th> <th>DBH</th> <th>Age</th> </tr> </thead> <tbody> <tr> <td>Yellow Birch</td> <td>2</td> <td>Log/XLog</td> <td>14</td> <td></td> </tr> <tr> <td>Sugar Maple</td> <td>98</td> <td>XLog/Log</td> <td>18</td> <td>108</td> </tr> </tbody> </table>		Canopy Species	% Cover	Size Class	DBH	Age		Yellow Birch	2	Log/XLog	14		Sugar Maple	98	XLog/Log	18	108	<table border="1"> <thead> <tr> <th>Sub-Canopy Species</th> <th>Density</th> <th>Avg. Height</th> <th>Size</th> </tr> </thead> <tbody> <tr> <td>Ironwood</td> <td>Trace</td> <td>&lt; 5 feet</td> <td>Sapling</td> </tr> <tr> <td>Blackberry/Raspberry</td> <td>Low</td> <td>&lt; 5 feet</td> <td>Tall Shrub</td> </tr> <tr> <td>White Ash</td> <td>Trace</td> <td>&lt; 5 feet</td> <td>Sapling</td> </tr> <tr> <td>Sugar Maple</td> <td>Low</td> <td>&lt; 5 feet</td> <td>Sapling</td> </tr> <tr> <td>Tag Alder</td> <td>Trace</td> <td>5 - 10 feet</td> <td>Tall Shrub</td> </tr> <tr> <td>Beech</td> <td>Low</td> <td>Variable</td> <td>Sapling</td> </tr> <tr> <td>Striped Maple</td> <td>Trace</td> <td>5 - 10 feet</td> <td>Sapling</td> </tr> </tbody> </table>		Sub-Canopy Species	Density	Avg. Height	Size	Ironwood	Trace	< 5 feet	Sapling	Blackberry/Raspberry	Low	< 5 feet	Tall Shrub	White Ash	Trace	< 5 feet	Sapling	Sugar Maple	Low	< 5 feet	Sapling	Tag Alder	Trace	5 - 10 feet	Tall Shrub	Beech	Low	Variable	Sapling	Striped Maple	Trace	5 - 10 feet	Sapling													
Canopy Species	% Cover	Size Class	DBH	Age																																																												
Yellow Birch	2	Log/XLog	14																																																													
Sugar Maple	98	XLog/Log	18	108																																																												
Sub-Canopy Species	Density	Avg. Height	Size																																																													
Ironwood	Trace	< 5 feet	Sapling																																																													
Blackberry/Raspberry	Low	< 5 feet	Tall Shrub																																																													
White Ash	Trace	< 5 feet	Sapling																																																													
Sugar Maple	Low	< 5 feet	Sapling																																																													
Tag Alder	Trace	5 - 10 feet	Tall Shrub																																																													
Beech	Low	Variable	Sapling																																																													
Striped Maple	Trace	5 - 10 feet	Sapling																																																													
<b>28</b>	6129 - Mixed Coniferous Lowland Forest	Poletimber Medium	7.6	104	51-80	N/A																																																										
<table border="1"> <thead> <tr> <th>Canopy Species</th> <th>% Cover</th> <th>Size Class</th> <th>DBH</th> <th>Age</th> </tr> </thead> <tbody> <tr> <td>Paper Birch</td> <td>5</td> <td>Pole</td> <td>5</td> <td></td> </tr> <tr> <td>Black Spruce</td> <td>20</td> <td>Pole</td> <td>8</td> <td></td> </tr> <tr> <td>Tamarack</td> <td>20</td> <td>Pole</td> <td>5</td> <td></td> </tr> <tr> <td>Northern White Cedar</td> <td>30</td> <td>Pole</td> <td>5</td> <td>104</td> </tr> <tr> <td>Balsam Fir</td> <td>25</td> <td>Pole</td> <td>5</td> <td></td> </tr> </tbody> </table>		Canopy Species	% Cover	Size Class	DBH	Age	Paper Birch	5	Pole	5		Black Spruce	20	Pole	8		Tamarack	20	Pole	5		Northern White Cedar	30	Pole	5	104	Balsam Fir	25	Pole	5		<table border="1"> <thead> <tr> <th>Sub-Canopy Species</th> <th>Density</th> <th>Avg. Height</th> <th>Size</th> </tr> </thead> <tbody> <tr> <td>Tag Alder</td> <td>Medium</td> <td>5 - 10 feet</td> <td>Tall Shrub</td> </tr> <tr> <td>Black Spruce</td> <td>Low</td> <td>Variable</td> <td>Sapling</td> </tr> <tr> <td>Northern White Cedar</td> <td>Medium</td> <td>Variable</td> <td>Sapling</td> </tr> <tr> <td>Tamarack</td> <td>Low</td> <td>10 - 20 feet</td> <td>Sapling</td> </tr> </tbody> </table>		Sub-Canopy Species	Density	Avg. Height	Size	Tag Alder	Medium	5 - 10 feet	Tall Shrub	Black Spruce	Low	Variable	Sapling	Northern White Cedar	Medium	Variable	Sapling	Tamarack	Low	10 - 20 feet	Sapling											
Canopy Species	% Cover	Size Class	DBH	Age																																																												
Paper Birch	5	Pole	5																																																													
Black Spruce	20	Pole	8																																																													
Tamarack	20	Pole	5																																																													
Northern White Cedar	30	Pole	5	104																																																												
Balsam Fir	25	Pole	5																																																													
Sub-Canopy Species	Density	Avg. Height	Size																																																													
Tag Alder	Medium	5 - 10 feet	Tall Shrub																																																													
Black Spruce	Low	Variable	Sapling																																																													
Northern White Cedar	Medium	Variable	Sapling																																																													
Tamarack	Low	10 - 20 feet	Sapling																																																													
<b>29</b>	4110 - Sugar Maple Association	Sawtimber Medium	15.4	103	51-80	N/A																																																										
<table border="1"> <thead> <tr> <th>Canopy Species</th> <th>% Cover</th> <th>Size Class</th> <th>DBH</th> <th>Age</th> </tr> </thead> <tbody> <tr> <td>Sugar Maple</td> <td>85</td> <td>Log</td> <td>16</td> <td>103</td> </tr> <tr> <td>Yellow Birch</td> <td>10</td> <td>Log</td> <td>10</td> <td></td> </tr> <tr> <td>Basswood</td> <td>3</td> <td>XLog/Log</td> <td>18</td> <td></td> </tr> <tr> <td>Red Maple</td> <td>2</td> <td>Log</td> <td>12</td> <td></td> </tr> </tbody> </table>		Canopy Species	% Cover	Size Class	DBH	Age	Sugar Maple	85	Log	16	103	Yellow Birch	10	Log	10		Basswood	3	XLog/Log	18		Red Maple	2	Log	12		<table border="1"> <thead> <tr> <th>Sub-Canopy Species</th> <th>Density</th> <th>Avg. Height</th> <th>Size</th> </tr> </thead> <tbody> <tr> <td>Beech</td> <td>Medium</td> <td>&lt; 5 feet</td> <td>Sapling</td> </tr> <tr> <td>Blackberry/Raspberry</td> <td>Medium</td> <td>&lt; 5 feet</td> <td>Tall Shrub</td> </tr> <tr> <td>Ironwood</td> <td>Low</td> <td>Variable</td> <td>Sapling</td> </tr> <tr> <td>Ash (spp.)</td> <td>Low</td> <td>Variable</td> <td>Sapling</td> </tr> <tr> <td>Sugar Maple</td> <td>Low</td> <td>Variable</td> <td>Sapling</td> </tr> <tr> <td>Striped Maple</td> <td>Low</td> <td>10 - 20 feet</td> <td>Sapling</td> </tr> </tbody> </table>		Sub-Canopy Species	Density	Avg. Height	Size	Beech	Medium	< 5 feet	Sapling	Blackberry/Raspberry	Medium	< 5 feet	Tall Shrub	Ironwood	Low	Variable	Sapling	Ash (spp.)	Low	Variable	Sapling	Sugar Maple	Low	Variable	Sapling	Striped Maple	Low	10 - 20 feet	Sapling								
Canopy Species	% Cover	Size Class	DBH	Age																																																												
Sugar Maple	85	Log	16	103																																																												
Yellow Birch	10	Log	10																																																													
Basswood	3	XLog/Log	18																																																													
Red Maple	2	Log	12																																																													
Sub-Canopy Species	Density	Avg. Height	Size																																																													
Beech	Medium	< 5 feet	Sapling																																																													
Blackberry/Raspberry	Medium	< 5 feet	Tall Shrub																																																													
Ironwood	Low	Variable	Sapling																																																													
Ash (spp.)	Low	Variable	Sapling																																																													
Sugar Maple	Low	Variable	Sapling																																																													
Striped Maple	Low	10 - 20 feet	Sapling																																																													
<b>30</b>	4130 - Aspen	Poletimber Well	68.5	35	81-110	N/A																																																										
<table border="1"> <thead> <tr> <th>Canopy Species</th> <th>% Cover</th> <th>Size Class</th> <th>DBH</th> <th>Age</th> </tr> </thead> <tbody> <tr> <td>Sugar Maple</td> <td>2</td> <td>Pole/Sapling</td> <td>6</td> <td></td> </tr> <tr> <td>Bigtooth Aspen</td> <td>80</td> <td>Pole</td> <td>7</td> <td>35</td> </tr> <tr> <td>Beech</td> <td>2</td> <td>Pole</td> <td>6</td> <td></td> </tr> <tr> <td>Quaking Aspen</td> <td>16</td> <td>Pole/Sapling</td> <td>6</td> <td>35</td> </tr> </tbody> </table>		Canopy Species	% Cover	Size Class	DBH	Age	Sugar Maple	2	Pole/Sapling	6		Bigtooth Aspen	80	Pole	7	35	Beech	2	Pole	6		Quaking Aspen	16	Pole/Sapling	6	35	<table border="1"> <thead> <tr> <th>Sub-Canopy Species</th> <th>Density</th> <th>Avg. Height</th> <th>Size</th> </tr> </thead> <tbody> <tr> <td>Black Cherry</td> <td>Trace</td> <td>&gt;20 feet</td> <td>Pole</td> </tr> <tr> <td>Serviceberry (Juneberry)</td> <td>Trace</td> <td>10 - 20 feet</td> <td>Sapling</td> </tr> <tr> <td>White Ash</td> <td>Trace</td> <td>&gt;20 feet</td> <td>Sapling</td> </tr> <tr> <td>Striped Maple</td> <td>Trace</td> <td>10 - 20 feet</td> <td>Sapling</td> </tr> <tr> <td>Beech</td> <td>Low</td> <td>10 - 20 feet</td> <td>Sapling</td> </tr> <tr> <td>Red Maple</td> <td>Low</td> <td>10 - 20 feet</td> <td>Sapling</td> </tr> <tr> <td>Sugar Maple</td> <td>Low</td> <td>&gt;20 feet</td> <td>Sapling</td> </tr> <tr> <td>Ironwood</td> <td>Trace</td> <td>10 - 20 feet</td> <td>Sapling</td> </tr> </tbody> </table>		Sub-Canopy Species	Density	Avg. Height	Size	Black Cherry	Trace	>20 feet	Pole	Serviceberry (Juneberry)	Trace	10 - 20 feet	Sapling	White Ash	Trace	>20 feet	Sapling	Striped Maple	Trace	10 - 20 feet	Sapling	Beech	Low	10 - 20 feet	Sapling	Red Maple	Low	10 - 20 feet	Sapling	Sugar Maple	Low	>20 feet	Sapling	Ironwood	Trace	10 - 20 feet	Sapling
Canopy Species	% Cover	Size Class	DBH	Age																																																												
Sugar Maple	2	Pole/Sapling	6																																																													
Bigtooth Aspen	80	Pole	7	35																																																												
Beech	2	Pole	6																																																													
Quaking Aspen	16	Pole/Sapling	6	35																																																												
Sub-Canopy Species	Density	Avg. Height	Size																																																													
Black Cherry	Trace	>20 feet	Pole																																																													
Serviceberry (Juneberry)	Trace	10 - 20 feet	Sapling																																																													
White Ash	Trace	>20 feet	Sapling																																																													
Striped Maple	Trace	10 - 20 feet	Sapling																																																													
Beech	Low	10 - 20 feet	Sapling																																																													
Red Maple	Low	10 - 20 feet	Sapling																																																													
Sugar Maple	Low	>20 feet	Sapling																																																													
Ironwood	Trace	10 - 20 feet	Sapling																																																													





Stand	Level 4 Cover Type	Size Density	Acres	Stand Age	BA Range	Managed Site	General Comments
-------	--------------------	--------------	-------	-----------	----------	--------------	------------------

**31** 4110 - Sugar Maple Association Sawtimber Well 85.3 108 81-110 N/A Stand was thinned between 2008- 2010.

Canopy Species	% Cover	Size Class	DBH	Age	Sub-Canopy Species	Density	Avg. Height	Size
Beech	18	Log/Pole	12		Yellow Birch	Trace	>20 feet	Pole
Basswood	10	Log/Pole	14		Striped Maple	Low	10 - 20 feet	Sapling
Quaking Aspen	2	Log	14		White Ash	Trace	5 - 10 feet	Sapling
Sugar Maple	70	Log/Pole	14	108	Ironwood	Low	5 - 10 feet	Sapling
					Blackberry/Raspberry	Medium	< 5 feet	Tall Shrub
					Sugar Maple	Trace	< 5 feet	Sapling
					Beech	Medium	5 - 10 feet	Sapling

**32** 4130 - Aspen Sapling Well 10.6 17 Immature N/A

Canopy Species	% Cover	Size Class	DBH	Age	Sub-Canopy Species	Density	Avg. Height	Size
Beech	5	Sapling	2	17	Beech	Low	5 - 10 feet	Sapling
Red Maple	15	Sapling	2	17	Striped Maple	Low	5 - 10 feet	Sapling
Quaking Aspen	60	Sapling	3	17	Sugar Maple	Low	5 - 10 feet	Sapling
Paper Birch	20	Sapling	2	17				

**33** 6120 - Lowland Cedar Sawtimber Well 27.0 75 Unspecified N/A

Canopy Species	% Cover	Size Class	DBH	Age	Sub-Canopy Species	Density	Avg. Height	Size
Balsam Fir	25	Pole	6		Balsam Fir	Low	Variable	Sapling
Northern White Cedar	60	Pole/Log	8	75	Tag Alder	Medium	Variable	Tall Shrub
Balsam Poplar	5	Pole	6		Ash (spp.)	Low	5 - 10 feet	Sapling
Quaking Aspen	10	Log/Pole	10					

**34** 6117 - Lowland Deciduous, Mixed Coniferous Sawtimber Well 4.2 85 51-80 N/A Do not cut per BMPs.

Canopy Species	% Cover	Size Class	DBH	Age	Sub-Canopy Species	Density	Avg. Height	Size
Red Maple	20	Log	14		Beech	Low	5 - 10 feet	Sapling
Paper Birch	15	Log	14		Ironwood	Trace	< 5 feet	Sapling
Bigtooth Aspen	20	XLog/Log	18	85	Balsam Fir	Low	5 - 10 feet	Sapling
Hemlock	20	Pole/Log	9		Hemlock	Low	5 - 10 feet	Pole
Sugar Maple	5	Log	12		White Ash	Low	5 - 10 feet	Sapling
Yellow Birch	20	Log/Pole	10					

**35** 4130 - Aspen Sapling Well 8.9 15 Unspecified N/A

Canopy Species	% Cover	Size Class	DBH	Age
Beech	5	Sapling	1	15
Paper Birch	5	Sapling	1	15
Bigtooth Aspen	80	Sapling	4	15
Red Maple	10	Sapling	1	15



Stand	Level 4 Cover Type	Size Density	Acres	Stand Age	BA Range	Managed Site	General Comments																	
36	310 - Herbaceous Openland	Nonstocked	1.9			No																		
								Sub-Canopy Species	Density	Avg. Height	Size													
								Maple (spp.)	Low	5 - 10 feet	Sapling													
								Scotch Pine	Low	>20 feet	Log													
								Balsam Poplar	Low	>20 feet	Pole													
37	6120 - Lowland Cedar	Poletimber Well	71.3	113	Unspecified	N/A																		
								Canopy Species	% Cover	Size Class	DBH	Age	Sub-Canopy Species	Density	Avg. Height	Size								
								Balsam Fir	5	Pole	6		Balsam Fir	Low	Variable	Sapling								
								Black Spruce	3	Pole	6		Ash (spp.)	Low	5 - 10 feet	Sapling								
								Tamarack	20	Pole	8	113	Michigan Holly	Low	5 - 10 feet	Tall Shrub								
								Northern White Cedar	70	Pole	8	113	Tag Alder	Low	Variable	Tall Shrub								
								Paper Birch	2	Pole	7		Northern White Cedar	Low	5 - 10 feet	Sapling								
								38	4112 - Maple, Beech, Cherry Association	Sawtimber Well	13.2	104	81-110	N/A	Potential raptor nest (stick nest present). Portions of the stand contain flowing water and vernal pools. A diverse stand for compartment 118.									
																Canopy Species	% Cover	Size Class	DBH	Age	Sub-Canopy Species	Density	Avg. Height	Size
																Beech	2	Pole/Log	8		White Ash	Low	5 - 10 feet	Sapling
Sugar Maple	50	Log	15	104	Sugar Maple	Low	>20 feet									Sapling								
Red Maple	33	Log	16		Beech	Low	Variable									Sapling								
Bigtooth Aspen	5	Log/Pole	14		Black Cherry	Low	5 - 10 feet									Sapling								
Yellow Birch	10	Log/Pole	10																					
39	122 - Road/Parking Lot	Nonstocked	3.7			Unspecified	No																	
																40	6132 - Mixed Lowland Forest with Cedar	Poletimber Well	31.4	88	111-140	N/A		
																							Canopy Species	% Cover
Paper Birch	5	Log/Pole	10		Balsam Fir	Medium	Variable	Sapling																
Balsam Fir	15	Pole	6		Red Maple	Low	5 - 10 feet	Sapling																
Northern White Cedar	35	Log/Pole	10	88	Sugar Maple	Low	10 - 20 feet	Sapling																
Sugar Maple	5	Log	14		Ironwood	Trace	10 - 20 feet	Sapling																
Quaking Aspen	10	XLog/Log	20		Beech	Low	5 - 10 feet	Sapling																
Red Maple	20	Log	14	77																				
Yellow Birch	10	Log/Pole	12																					



Stand	Level 4 Cover Type	Size Density	Acres	Stand Age	BA Range	Managed Site	General Comments
41	6118 - Lowland Deciduous with Cedar	Poletimber Well	5.8	104	81-110	N/A	
Canopy Species	% Cover	Size Class	DBH	Age			
Northern White Cedar	25	Log/Pole	10				
Yellow Birch	20	Log/Pole	10				
Hemlock	2	Log/Pole	12				
Bigtooth Aspen	15	XLog/Log	20				
Red Maple	30	Log	12	104			
Sugar Maple	8	Log	12				
Sub-Canopy Species	Density	Avg. Height	Size				
White Ash	Low	5 - 10 feet	Sapling				
Beech	Low	5 - 10 feet	Sapling				
Sugar Maple	Low	5 - 10 feet	Sapling				
Balsam Fir	Low	5 - 10 feet	Sapling				
42	6112 - Lowland Aspen	Poletimber Well	71.3	31	Immature	N/A	Trace amounts of White Cedar and Black Cherry in the canopy. White Ash has filled out the understory.
Canopy Species	% Cover	Size Class	DBH	Age			
Red Maple	5	Sapling/Pole	4				
Paper Birch	10	Sapling/Pole	4				
Quaking Aspen	65	Pole	6	31			
Balsam Fir	10	Pole	5				
Tamarack	2	Sapling/Pole	3				
Black Ash	8	Pole	5				
Sub-Canopy Species	Density	Avg. Height	Size				
Black Ash	High	10 - 20 feet	Sapling				
Balsam Fir	Low	5 - 10 feet	Sapling				
Tag Alder	Trace	5 - 10 feet	Tall Shrub				
White Spruce	Low	< 5 feet	Sapling				
43	6129 - Mixed Coniferous Lowland Forest	Poletimber Medium	35.3	113	51-80	N/A	
Canopy Species	% Cover	Size Class	DBH	Age			
Tamarack	30	Pole/Log	8	113			
Black Spruce	25	Pole	6				
Northern White Cedar	40	Log/Pole	10	113			
Balsam Fir	5	Sapling/Pole	1				
Sub-Canopy Species	Density	Avg. Height	Size				
Balsam Fir	Low	Variable	Sapling				
Tag Alder	Medium	5 - 10 feet	Tall Shrub				
Michigan Holly	Medium	5 - 10 feet	Tall Shrub				
44	6120 - Lowland Cedar	Poletimber Well	53.4	113	81-110	N/A	This stand was prescribed last entry (2004). Stand was too wet to access and cut. Treatment was terminated.  2024 note: stand is saturated. Old road in adjacent stand (42), has standing water and flowing water in some areas.
Canopy Species	% Cover	Size Class	DBH	Age			
Northern White Cedar	50	Log/Pole	10	113			
Paper Birch	5	Sapling/Pole	4				
Black Spruce	5	Pole	6				
Balsam Fir	10	Pole	6				
Tamarack	30	Pole	6				
Sub-Canopy Species	Density	Avg. Height	Size				
Paper Birch	Low	>20 feet	Sapling				
Tag Alder	Low	10 - 20 feet	Tall Shrub				
Balsam Fir	Medium	Variable	Sapling				
45	6132 - Mixed Lowland Forest with Cedar	Sawtimber Well	10.6	85	81-110	N/A	This stand was prescribed last entry. It was too wet to access and cut. Treatment was terminated.
Canopy Species	% Cover	Size Class	DBH	Age			
Balsam Fir	20	Pole	6				
Red Maple	5	Pole/Log	8				
Quaking Aspen	40	Log/Pole	10	85			
Northern White Cedar	30	Pole/Log	8				
Paper Birch	5	Pole	8				
Sub-Canopy Species	Density	Avg. Height	Size				
Balsam Fir	Low	Variable	Sapling				



Stand	Level 4 Cover Type	Size Density	Acres	Stand Age	BA Range	Managed Site	General Comments
-------	--------------------	--------------	-------	-----------	----------	--------------	------------------

**48**      6112 - Lowland Aspen      Sapling Well      30.6      17      Unspecified      N/A

Canopy Species	% Cover	Size Class	DBH	Age	Sub-Canopy Species	Density	Avg. Height	Size
Black Cherry	2	Sapling	4		Sugar Maple	Low	< 5 feet	Sapling
Paper Birch	8	Sapling	2		Tag Alder	Low	5 - 10 feet	Tall Shrub
Black Ash	2	Pole/Sapling	6		Ironwood	Low	5 - 10 feet	Sapling
Quaking Aspen	70	Sapling	3	17	Beech	Low	5 - 10 feet	Sapling
Red Maple	18	Sapling	2		Red Maple	Low	5 - 10 feet	Sapling
					Black Ash	Low	5 - 10 feet	Sapling

**49**      4119 - Mixed Northern Hardwoods      Poletimber Well      2.1      97      81-110      N/A

Canopy Species	% Cover	Size Class	DBH	Age	Sub-Canopy Species	Density	Avg. Height	Size
Ironwood	20	Pole	6		Ironwood	Low	Variable	Sapling
Sugar Maple	70	Log/Pole	10	97	Beech	Low	< 5 feet	Sapling
Red Maple	5	Log/Pole	10		Sugar Maple	Low	>20 feet	Sapling
Basswood	5	Log	15					

**50**      6118 - Lowland Deciduous with Cedar      Sawtimber Well      10.0      75      51-80      N/A

Canopy Species	% Cover	Size Class	DBH	Age	Sub-Canopy Species	Density	Avg. Height	Size
Northern White Cedar	30	Log	12		Balsam Fir	Low	Variable	Sapling
Balsam Fir	10	Pole/Log	8		Black Ash	Low	Variable	Sapling
Red Maple	5	Log/Pole	10		Red Maple	Low	< 5 feet	Sapling
Quaking Aspen	50	Log	14	75	Tag Alder	Low	5 - 10 feet	Tall Shrub
Paper Birch	5	Pole	8					

**51**      310 - Herbaceous Openland      Nonstocked      1.6           Unspecified      No

**52**      4130 - Aspen      Sapling Well      0.2      26      Unspecified      N/A

Canopy Species	% Cover	Size Class	DBH	Age	Sub-Canopy Species	Density	Avg. Height	Size
Bigtooth Aspen	30	Sapling	3		Black Ash	Low	5 - 10 feet	Sapling
White Pine	2	Log/Pole	10		Ironwood	Low	5 - 10 feet	Sapling
Paper Birch	8	Sapling	2					
Quaking Aspen	55	Sapling	4	26				
Red Maple	5	Sapling	2					