



# Compartment Review Presentation

Gaylord Forest Management Unit

Compartment 52023

Entry Year 2026

Acreage: 1,105

County Otsego

Management Area: High Sand Plains

---

**Stand Examiner:** Zach Crew

**Legal Description:**

T30N R01W sections, 34, 35, and 36

**Identified Planning Goals:**

To provide for the protection, integrated management and responsible use of a healthy, productive, and undiminished forest resource base for the social, recreational, environmental, and economic benefit of the State of Michigan

**Soil and topography:**

Graycalm and Lindquist sands dominate the southern portion of the compartment. Blue Lake and Mancelona loamy sands become prevalent as you go north and west in the compartment.

**Ownership Patterns, Development, and Land Use in and Around the Compartment:**

There is heavy Oil and Gas activity in this compartment and the surrounding area. State land accounts for roughly 60 percent of the 3 sections. There is heavy recreational use around Big Bear Lake and via the snowmobile and ORV trails. The majority of private ownership in the area is centered around Big Bear Lake.

**Unique Natural Features:**

Big Bear Lake and the associated recreational use.

**Archeological, Historical, and Cultural Features:**

There are known concerns within the compartment. All proposed management activities have taken these concerns into consideration.

**Special Management Designations or Considerations:**

Two SCA's in this compartment surround both Bear Lake Campgrounds.

**Watershed and Fisheries Considerations:**

This compartment contains a portion of Big Bear Lake and is adjacent to Little Bear Lakes. These lakes have cool- and warmwater fish communities. Big Bear Lake is stocked with walleye and Great Lakes-strain muskellunge, and has a public access at the State Forest Campground. Little Bear Lake has an unimproved, sandy access, and is fished primarily by local residents. The prescribed management actions are appropriate for the protection of these waterbodies.

**Wildlife Habitat Considerations:**

Treatments in this compartment will maintain age class diversity in aspen and oak while creating early successional habitat benefiting deer, grouse, and woodcock. Clumps of mature oak will be left in these treatments for mast production for deer, wild turkey and grouse.

**Mineral Resource and Development Concerns and/or Restrictions**

No known active sand/gravel pits exist in the area. There is good potential for sand & gravel within the compartment on the uplands, but development could be inhibited by oil & gas infrastructure. In addition, demand for aggregate in the area may be low, primarily limited to the need for local road maintenance. Nearly all State-owned mineral rights in the compartment are currently leased and held by production for Antrim Shale gas. The Antrim Shale gas play is generally in decline in the northern LP, and the trend toward plugging of wells is expected to increase in the coming years. The compartment is on the southern edge of the Silurian reef trend, a highly productive oil & gas play. The nearest reef well is one mile north, and potential for reef discoveries beneath the compartment is considered low. There is no known potential for metallic minerals in this part of the state.

**Vehicle Access:**

Good Access to the compartment via County Roads and Oil & Gas development roads.

**Survey Needs:**

None

**Recreational Facilities and Opportunities:**

Big Bear Lake Campground, and Big Bear Lake Point Campground and associated recreational uses. Atlanta-Gaylord Snowmobile connector and ORV trail run through the compartment.

**Fire Protection:**

Most stands in this compartment do not exhibit characteristics that would be conducive to large scale fire potential. However there is still the potential for smaller localized fires in the area, specially after any red pine plantings.

**Additional Compartment Information:**

**The following reports from the Inventory are attached:**

- Total Acres by Cover Type and Age Class**
- Cover Type by Harvest Method**
- Proposed Treatments – No Limiting Factors**
- Proposed Treatments – With Limiting Factors**
- Stand Details (Forested and Nonforested)**
- Dedicated and Proposed Special Conservation Areas**
- Site Condition Details**

**The following information is displayed, where pertinent, on the attached compartment maps:**

- Base feature information, stand boundaries, cover types, and numbers**
- Proposed treatments**
- Site condition boundaries**
- Details on the road access system**

Cover Type & Treatments Map

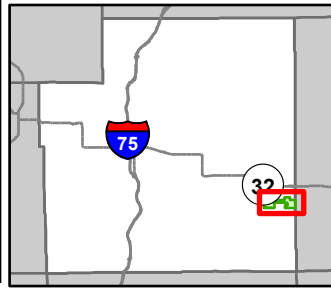

Compartment: 52023  
 T30N, R1W, Sec: 34-36  
 County: Otsego  
 Unit: Gaylord  
 Mgmt Area: High Sand Plains  
 YOE: 2026  
 Acres: 1104.8 GIS Calculated  
 Examiner: Zach Crew  
 Map Revised: 5/10/2024  
 Map Phase: Web Post

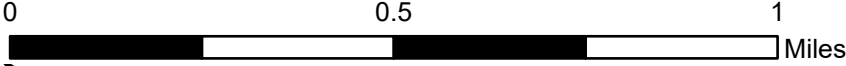

- Berms
- Gate
- Boating Access Site
- Campground
- Sign
- Remonumented Section Corners
- Hiking Trails
- Horse Trails

- ORV Trails
- ORV Routes
- Snowmobile Trails
- Designated Bicycle Trails
- Designated Equestrian Trails
- Designated ORV Routes
- Designated Snowmobile Trails
- Designated ATV Trails
- DNR - Secondary Forest Road

- DNR - Forest Access Route
- Federal / State / County - Paved Road
- County - Gravel Road
- County - Dirt Road (Seasonal)
- Private - Paved Road
- Private - Dirt / Gravel Road
- Intermittent Stream
- Lake/Pond
- Lakes and Rivers
- Pipeline

- Powerline
- Compartment Boundary
- Counties
- Clearcut (w/Reserves)
- Harvest, Overstory Removal
- Thinning (Crown, Low, Systematic)
- Regeneration Survey
- 411 - Northern Hardwood
- 412 - Oak Types
- 413 - Aspen Types

- 419 - Mixed Upland Deciduous
- 421 - Planted Pines
- 422 - Natural Pines
- 430 - Upland Mixed Forest
- 122 - Roads/Parking Lot
- 310 - Herbaceous Openland
- 500 - Water
- 622 - Lowland Shrub
- 629 - Mixed Non-forested Wetland
- 790 - Other Bare/Sparsely Vegetated

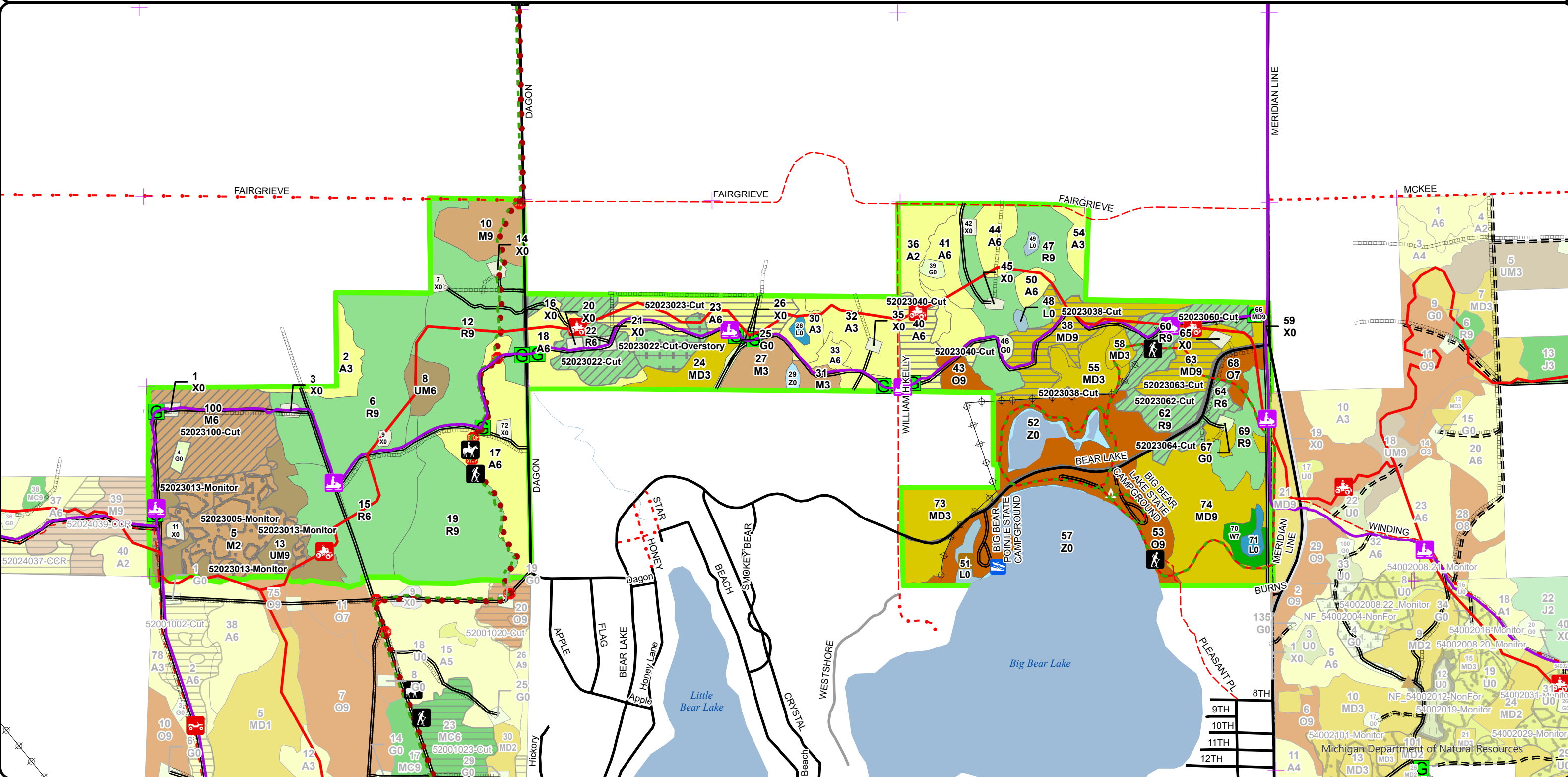

9TH	
10TH	
11TH	
12TH	

Michigan Department of Natural Resources

# Stand Boundary Map

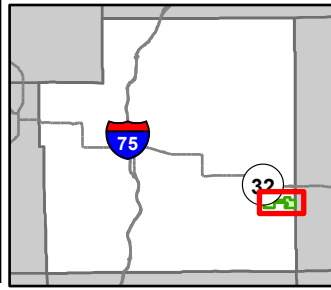

Compartment: 52023  
 T30N, R1W, Sec: 34-36  
 County: Otsego  
 Unit: Gaylord  
 Mgmt Area: High Sand Plains  
 YOE: 2026  
 Acres: 1104.8 GIS Calculated  
 Examiner: Zach Crew  
 Map Revised: 5/10/2024  
 Map Phase: Web Post



- Berms
- Gate
- Boating Access Site
- Campground
- Sign
- Remonumented Section Corners
- Hiking Trails
- Horse Trails

- ORV Trails
- ORV Routes
- Snowmobile Trails
- Designated Bicycle Trails
- Designated Equestrian Trails
- Designated ORV Routes
- Designated Snowmobile Trails
- Designated ATV Trails
- DNR - Secondary Forest Road

- DNR - Forest Access Route
- Federal / State / County - Paved Road
- County - Gravel Road
- County - Dirt Road (Seasonal)
- Private - Paved Road
- Private - Dirt / Gravel Road
- Intermittent Stream
- Lake/Pond
- Lakes and Rivers
- Pipeline

- Powerline
- Compartment Boundary
- Counties
- Stand Boundaries
- 411 - Northern Hardwood
- 412 - Oak Types
- 413 - Aspen Types
- 419 - Mixed Upland Deciduous
- 421 - Planted Pines
- 422 - Natural Pines

- 430 - Upland Mixed Forest
- 122 - Roads/Parking Lot
- 310 - Herbaceous Openland
- 500 - Water
- 622 - Lowland Shrub
- 629 - Mixed Non-forested Wetland
- 790 - Other Bare/Sparsely Vegetated
- State Forests

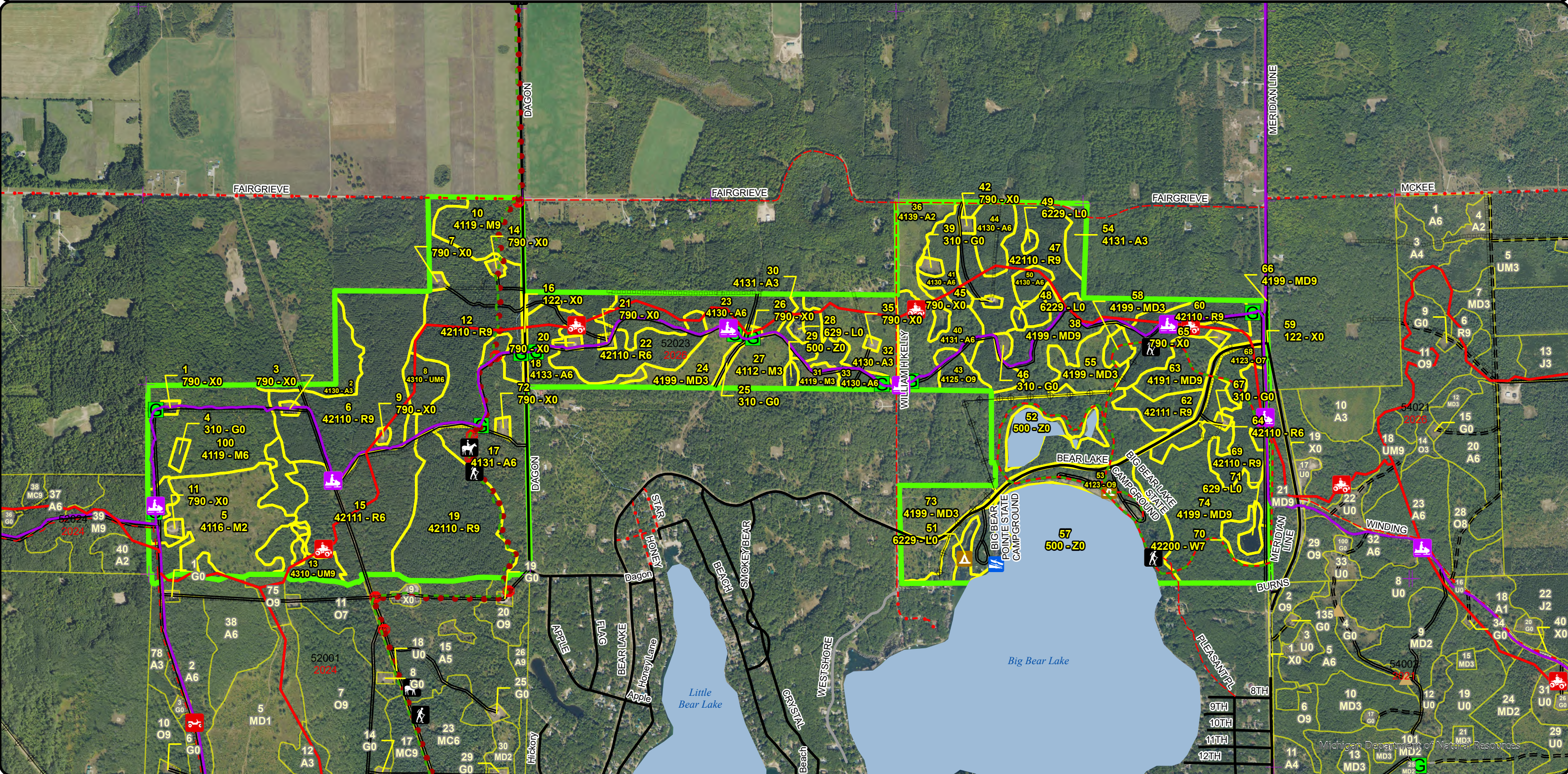

**Special Conservation Areas  
& Site Conditions Map**

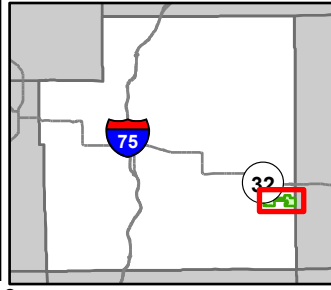

Compartment: 52023  
 T30N, R1W, Sec: 34-36  
 County: Otsego  
 Unit: Gaylord  
 Mgmt Area: High Sand Plains  
 YOE: 2026  
 Acres: 1104.8 GIS Calculated  
 Examiner: Zach Crew  
 Map Revised: 5/10/2024  
 Map Phase: Web Post

- Berms
- Gate
- Boating Access Site
- Campground
- Sign
- Remonumented Section Corners
- Hiking Trails
- Horse Trails

- ORV Trails
- ORV Routes
- Snowmobile Trails
- Designated Bicycle Trails
- Designated Equestrian Trails
- Designated ORV Routes
- Designated Snowmobile Trails
- Designated ATV Trails
- DNR - Secondary Forest Road
- DNR - Forest Access Route

- Federal / State / County - Paved Road
- County - Gravel Road
- County - Dirt Road (Seasonal)
- Private - Paved Road
- Private - Dirt / Gravel Road
- Intermittent Stream
- Lake/Pond
- Lakes and Rivers
- Pipeline
- Powerline
- Compartment Boundary
- Counties

- SCA
- Available w/ Constraints
- Unavailable
- 5B: Maintain for regeneration purposes
- 5C: Delay treatment for age/size class diversity or exceptional site quality
- 1C: Other dept or div proc/practices
- 2F: Too steep
- 3D: Recreational / Scenic values
- 3J: Water quality / BMPs (stream, river, or lake)
- 5E: Long-Term Retention
- Stand Boundaries
- State Forest Campground

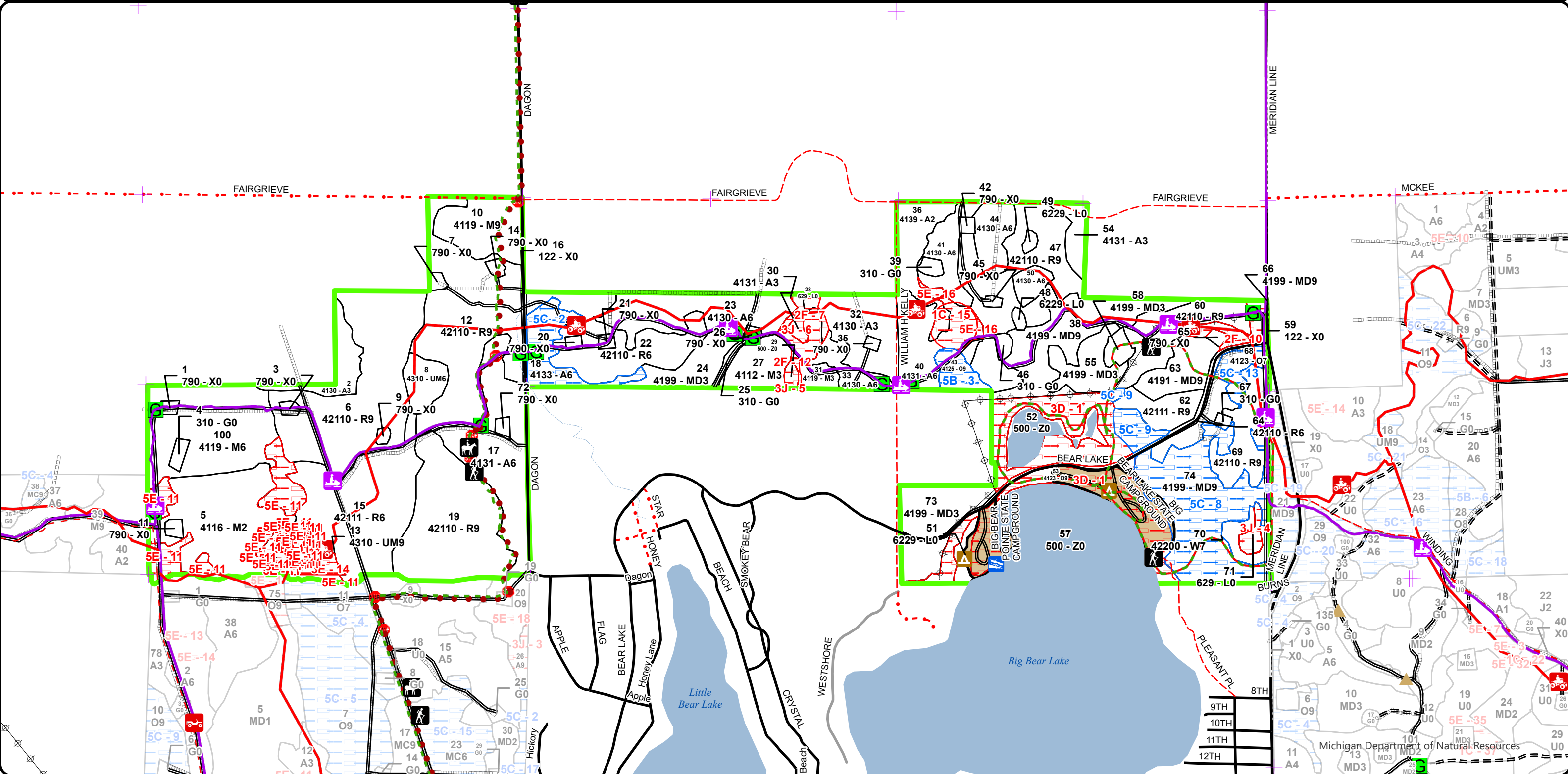
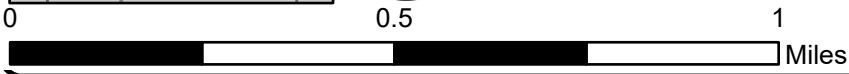

9TH	
10TH	
11TH	
12TH	

Michigan Department of Natural Resources

Report 1 – Total Acres by Cover Type and Age Class



Age Class

	Non-Forest	0-9	10-19	20-29	30-39	40-49	50-59	60-69	70-79	80-89	90-99	100-109	110-119	120-129	130-139	140-149	150+	Uneven-Aged	Total
Aspen	0	39	17	0	79	56	16	0	0	0	0	0	0	0	0	0	0	0	207
Bare/Sparsely Vegetated	15	0	0	0	0	0	0	0	0	0	0	0	0	0	0	0	0	0	15
Herbaceous Openland	7	0	0	0	0	0	0	0	0	0	0	0	0	0	0	0	0	0	7
Lowland Shrub	11	0	0	0	0	0	0	0	0	0	0	0	0	0	0	0	0	0	10
Mixed Upland Deciduous	0	50	4	0	0	0	0	0	21	54	32	0	0	0	0	0	0	0	161
Northern Hardwood	0	63	0	0	0	0	0	67	0	0	0	0	0	0	0	0	0	0	129
Oak	0	0	0	0	0	0	0	0	14	0	72	0	0	0	0	0	0	0	86
Red Pine	0	0	0	0	0	0	364	0	0	0	0	0	0	0	0	0	0	0	364
Upland Mixed Forest	0	0	0	0	0	0	9	0	0	0	29	0	0	0	0	0	0	0	37
Urban	10	0	0	0	0	0	0	0	0	0	0	0	0	0	0	0	0	0	10
Water	71	0	0	0	0	0	0	0	0	0	0	0	0	0	0	0	0	0	71
White Pine	0	0	0	0	0	0	0	0	0	0	0	0	0	0	0	0	0	6	6
<b>Total</b>	<b>114</b>	<b>152</b>	<b>21</b>	<b>0</b>	<b>79</b>	<b>56</b>	<b>16</b>	<b>373</b>	<b>67</b>	<b>35</b>	<b>54</b>	<b>133</b>	<b>0</b>	<b>0</b>	<b>0</b>	<b>0</b>	<b>0</b>	<b>6</b>	<b>1103</b>



## Report 2 – Treatment Summary

Gaylord Mgt. Unit

Compartment 23

Year of Entry: 2026

Acres of Harvest

Total Compartment Acres: 1,105

Commercial Harvest - 208  
 Harvests with Site Condition - 0  
 Next Step Harvest - 0  
 Habitat Cut - 0

### Cover Type by Harvest Method

	Clearcut	Selection	Patch Clearcut	Seed Tree	Shelterwood	Thinning	Overstory Removal	Salvage	Other	Total Acres
Aspen	46	0	0	0	0	0	0	0	0	46
Mixed Upland Deciduous	44	0	0	0	0	0	0	0	0	44
Northern Hardwood	0	0	0	0	46	0	0	0	0	46
Red Pine	0	0	0	0	61	11	0	0	0	72
<b>Total</b>	<b>90</b>	<b>0</b>	<b>0</b>	<b>0</b>	<b>107</b>	<b>11</b>	<b>0</b>	<b>0</b>	<b>0</b>	<b>208</b>

### Proposed and Next Step Treatments by Method

	Harvest	Site Prep	Planting	Seeding	Burning	Pesticide	Monitoring	Other	Non-Forest Mgt.	Total Acres
Current	208	0	0	0	0	0	46	0	0	254
Next Step	0	0	0	0	0	0	101	0	0	101
<b>Total</b>	<b>208</b>	<b>0</b>	<b>0</b>	<b>0</b>	<b>0</b>	<b>0</b>	<b>147</b>	<b>0</b>	<b>0</b>	<b>355</b>



S t a n d	Treatment Name	Acres	Stand CoverType	Size Density	Stand Age	BA Range	Treatment Type	Treatment Method	Cover Type Objective	Age Structure	Habitat Cut
-----------------------	----------------	-------	-----------------	--------------	-----------	----------	----------------	------------------	----------------------	---------------	-------------

**Proposed Treatments:**

22	52023022-Cut	22.7	42110 - Planted Red Pine	Poletimber Well	61	141-170	Harvest	Crown Thinning	4211 - Planted Red Pine	Even-Aged	No
----	--------------	------	--------------------------	-----------------	----	---------	---------	----------------	-------------------------	-----------	----

Prescription Thin this portion of the stand with a target residual BA of 120-140. In areas where desirable advanced oak regen dominates and the BA is under 120 thin stand with a target residual BA of 60-80 to allow advanced oak regen to continue to develop.

Next Step  
Treatments:

Acceptable  
Regen:

Other Include appropriate trail protection specs.

Comment: Oak wilt specs apply no exceptions.

Site Condition

Proposed Start Date: 10/1 /2025

22	52023022-Cut-Overstory	10.8	42110 - Planted Red Pine	Poletimber Well	61	141-170	Harvest	Overstory Removal	4199 - Other Mixed Upland Deciduous	Even-Aged	No
----	------------------------	------	--------------------------	-----------------	----	---------	---------	-------------------	-------------------------------------	-----------	----

Prescription Remove all overstory red pine greater than 8" at dbh to allow for continued development of advanced regen in the understory.

Specs:

Next Step Monitoring, Natural Regen (Re-Inventory)

Treatments:

Acceptable A mix of upland deciduous species including aspen, red maple, oak, and cherry that meets minimum stocking criteria.

Regen:

Other Include appropriate trail protection specs, be sure to only allow cut to length harvesting in order to protect the advanced regen as much as possible.

Comment: Oak wilt specs apply no exceptions.

Site Condition

Proposed Start Date: 10/1 /2025

23	52023023-Cut	29.3	4130 - Aspen	Poletimber Well	45	81-110	Harvest	Clearcut with Retention	413 - Aspen	Even-Aged	No
----	--------------	------	--------------	-----------------	----	--------	---------	-------------------------	-------------	-----------	----

Prescription Final harvest stand. Standard area retention. Retention pockets should be between .25 to .5 acre and scattered around the stand. A minimum 3 retention islands will be necessary. Focus retention around areas with desirable advanced regen such as oak and white pine.

Specs:

Next Step Monitoring, Natural Regen (Re-Inventory)

Treatments:

Acceptable A mix of species dominated by aspen that meets minimum stocking criteria.

Regen:

Other Include appropriate trail protection specs.

Comment: Include oak wilt specs with exceptions

Include drumming log specs.

Site Condition

Proposed Start Date: 10/1 /2025





S  
t  
a  
n  
d

Treatment Name	Acres	Stand CoverType	Size Density	Stand Age	BA Range	Treatment Type	Treatment Method	Cover Type Objective	Age Structure	Habitat Cut
----------------	-------	-----------------	--------------	-----------	----------	----------------	------------------	----------------------	---------------	-------------

<b>38</b>	<b>52023038-Cut</b>	30.4	4199 - Other Mixed Upland Deciduous	Sawtimber Well	105	51-80	Harvest	Clearcut with Retention	413 - Aspen	Even-Aged	No
-----------	---------------------	------	-------------------------------------	----------------	-----	-------	---------	-------------------------	-------------	-----------	----

Prescription Final harvest stand, focus retention in 1/2 acre pockets around recreation trails in the stand. Protect understory white pine. Do not cut white oak. Mark one clump of 3 to 5 large crowned oak to leave at a rate of 1 per 3 acres.

Next Step Monitoring, Natural Regen (Re-Inventory)  
Treatments:

Acceptable Regen: A mix of species that is at least 5% oak but dominated by aspen.

Other Comment: Include appropriate trail protection specs

Include oak wilt no exceptions specs

Include 4" spec to protect advanced regen

Include processor cut only spec.

Include drumming log specs.

Site Condition

Proposed Start Date: 10/1 /2025

<b>40</b>	<b>52023040-Cut</b>	16.7	4131 - Aspen, Oak	Poletimber Well	37	51-80	Harvest	Clearcut with Retention	413 - Aspen	Even-Aged	No
-----------	---------------------	------	-------------------	-----------------	----	-------	---------	-------------------------	-------------	-----------	----

Prescription Final harvest stand. Do not cut pine. Retention has already been coded in MIFI (see site condition layer). Mark one clump of 3-5 large crowned oak to leave at a rate of 1 per 3 acres.

Next Step Monitoring, Natural Regen (Intermediate)  
Treatments:

Acceptable Regen: A mix of deciduous species dominated by aspen and at least 5% oak.

Other Comment: Include appropriate trail protection specs.

Include 4" spec to protect advanced regen

Utilize drumming log specs

Oak wilt specs apply no exceptions

Include processor cut only spec to help protect advanced regen.

Site Condition

Proposed Start Date: 10/1 /2025

<b>60</b>	<b>52023060-Cut</b>	20.5	42110 - Planted Red Pine	Sawtimber Well	61	141-170	Harvest	Crown Thinning	4211 - Planted Red Pine	Even-Aged	No
-----------	---------------------	------	--------------------------	----------------	----	---------	---------	----------------	-------------------------	-----------	----

Prescription Mark to cut red pine. In heavily stocked areas (greater than 160 BA) target residual should be 120 BA. In areas with lesser stocking with a well developed understory of desirable species (oak/aspen/maple) target residual should be 80 BA. Include appropriate trail protection specs.

Include oak wilt specs with no exceptions.

Next Step Treatments:

Acceptable Regen:

Other Comment: The purpose of this cut is to begin to open the stand canopy to allow sunlight to simulate understory recruitment of desirable species (oak/aspen/pine). We will continue to gradually remove the red pine through successive YOEs in order to promote a mixed deciduous stand

Site Condition

Proposed Start Date: 10/1 /2025



S  
t  
a  
n  
d

Treatment Name	Acres	Stand CoverType	Size Density	Stand Age	BA Range	Treatment Type	Treatment Method	Cover Type Objective	Age Structure	Habitat Cut
----------------	-------	-----------------	--------------	-----------	----------	----------------	------------------	----------------------	---------------	-------------

<b>62</b>	<b>52023062-Cut</b>	10.0	42111 - Planted Red Pine, Mixed Deciduous	Sawtimber Well	61	111- 140	Harvest	Crown Thinning	4211 - Planted Red Pine	Even-Aged	No
-----------	---------------------	------	---	-------------------	----	-------------	---------	----------------	----------------------------	-----------	----

Prescription Mark to cut red pine. Where it is dominant target a residual BA of 100. Where the red pine is suppressed and over topped by other species  
Specs: remove it. Only mark species other than red pine to allow for equipment operations. Old rows do exist in this stand but are squirrely, may need to mark additional trees to make operations viable. No tree length skidding is to be allowed. Encourage cut in snow off conditions.

Include oak wilt specs no exceptions.

Next Step  
Treatments:

Acceptable  
Regen:

Other The purpose of this cut is to begin to open the stand canopy to allow sunlight to simulate understory recruitment of desirable species  
Comment: (oak/aspens/pine). We will continue to gradually remove the red pine through successive YOEs in order to promote a mixed deciduous stand

Site Condition

Proposed Start Date: 10/1 /2025

<b>63</b>	<b>52023063-Cut</b>	13.5	4191 - Mixed Upland Deciduous with Conifer	Sawtimber Well	84	111- 140	Harvest	Clearcut with Retention	4199 - Other Mixed Upland Deciduous	Even-Aged	No
-----------	---------------------	------	--	-------------------	----	-------------	---------	----------------------------	---	-----------	----

Prescription Final harvest stand. Mark one clump of 3 to 5 large crowned oak to leave at a rate of 1 per 3 acres. Include two 1/4 to 1/2 acre retention  
Specs: island centered on the hiking trail. Incorporate some red pine into these retention islands where possible.

Next Step Monitoring, Natural Regen (Re-Inventory)  
Treatments:

Acceptable A mix of mainly deciduous species dominated by aspen but that contains at least 10% oak.  
Regen:

Other Include appropriate trail protection specs

Comment: Include oak wilt specs with no exceptions

Include 4" spec to protect advanced regen.

Include drumming log specs.

Site Condition

Proposed Start Date: 10/1 /2025

<b>64</b>	<b>52023064-Cut</b>	7.7	42110 - Planted Red Pine	Poetimber Well	61	111- 140	Harvest	Crown Thinning	4211 - Planted Red Pine	Even-Aged	No
-----------	---------------------	-----	-----------------------------	-------------------	----	-------------	---------	----------------	----------------------------	-----------	----

Prescription Mark to cut red pine with a target residual BA of 100. Only cut other species if they interfere with equipment operations. Rows are very  
Specs: squirrely so may need to mark additional trees for forwarding access.

Next Step  
Treatments:

Acceptable  
Regen:

Other The purpose of this cut is to begin to open the stand canopy to allow sunlight to simulate understory recruitment of desirable species  
Comment: (oak/aspens/pine). We will continue to gradually remove the red pine through successive YOEs in order to promote a mixed deciduous stand. No tree length skidding is to be allowed. Encourage cut in snow off conditions. Include Oak wilt specs no exceptions.

Site Condition

Proposed Start Date: 10/1 /2025



Standard

Treatment Name	Acres	Stand CoverType	Size Density	Stand Age	BA Range	Treatment Type	Treatment Method	Cover Type Objective	Age Structure	Habitat Cut
----------------	-------	-----------------	--------------	-----------	----------	----------------	------------------	----------------------	---------------	-------------

<b>100 52023100-Cut</b>	46.1	4119 - Mixed Northern Hardwoods	Poetimber Well	79	111-140	Harvest	Crown Thinning	411 - Northern Hardwood	Even-Aged	No
<p><u>Prescription</u> Mark to cut stand with a target residual BA of 75. Identify trees during marking that could develop into future large crowned seed producers.</p> <p><u>Specs:</u> Attempt to open the crown roughly ~33 feet around these trees to allow for rapid crown development. Limit the marking of beech as much as possible, let it die standing. These future seed trees should be sugar maple, red maple, oak, and basswood species.</p> <p><u>Next Step</u></p> <p><u>Treatments:</u></p> <p><u>Acceptable</u></p> <p><u>Regen:</u></p> <p><u>Other</u> Include appropriate trail protection specs.</p> <p><u>Comment:</u></p> <p><u>Site Condition</u></p> <p><u>Proposed Start Date:</u> 10/1 /2025</p>										

**Approved Treatments:**

<b>5 52023005-Monitor</b>	25.0	4116 - Mixed N. Hardwood - Aspen	Sapling Medium	6	Immature	Monitoring	Natural Regen (Re-Inventory)	4122 - Oak, Pine	Even-Aged	No
<p><u>Prescription</u> Check regeneration. This area was salvaged after the original cut.</p> <p><u>Specs:</u></p> <p><u>Next Step</u></p> <p><u>Treatments:</u></p> <p><u>Acceptable</u> A mix of deciduous species that is dominated by oak and aspen.</p> <p><u>Regen:</u></p> <p><u>Other</u> Percent to Treat = 100%</p> <p><u>Comment:</u></p> <p><u>Site Condition</u></p> <p><u>Proposed Start Date:</u> 10/1 /2023</p>										
<b>5 52023013-Monitor</b>	21.2	4116 - Mixed N. Hardwood - Aspen	Sapling Medium	6	Immature	Monitoring	Natural Regen (Re-Inventory)	4122 - Oak, Pine	Even-Aged	No
<p><u>Prescription</u></p> <p><u>Specs:</u></p> <p><u>Next Step</u></p> <p><u>Treatments:</u></p> <p><u>Acceptable</u> A mix of deciduous species that is dominated by oak and aspen.</p> <p><u>Regen:</u></p> <p><u>Other</u> Percent to Treat = 100%</p> <p><u>Comment:</u></p> <p><u>Site Condition</u></p> <p><u>Proposed Start Date:</u> 10/1 /2023</p>										

**Total Treatment Acreage Proposed: 253.9**

## Report 4 – Site Conditions

Gaylord Mgt. Unit  
Zach Crew : Examiner

Compartment: 23  
Year of Entry: 2026

### Availability for Management

Total Acres	Acres Available	Acres Avail		Acres Not Available	Dominant Site Conditions								
		With Condition			5B	5C	1C	2F	3D	3J	5E		
207	174	16		18	Aspen		16	8	8				2
15	15	0		0	Bare/Sparsely Vegetated								
7	7	0		0	Herbaceous Openland								
11	6	0		4	Lowland Shrub						4		
161	99	54		7	Mixed Upland Deciduous		54		7				
130	129	0		1	Northern Hardwood				1		0	0	
86	0	20		66	Oak	7	14			66			
364	364	0		0	Red Pine								
37	8	0		29	Upland Mixed Forest								29
10	10	0		0	Urban								
71	70	0		1	Water						1		
6	6	0		0	White Pine						0		
1,105	889	90		126	Total Forested Acres	7	84	8	16	66	6		31
	80%	8%		11%	Relative Percent								

*\*Due to limitations in the current Site Conditions Analysis tool, all nonforested acres are considered available. Future development will enable analysis of nonforested types.*

Site No.	Dominant Site Cond Availability	Dominant Site Condition	Acres	Other Site Condition	Other Site Condition	Other Site Condition	Other Site Condition
1	Unavailable	3D: Recreational / Scenic values	66	3J: Water quality / BMPs (stream, river, or lake)	Unspecified	Unspecified	Unspecified
<b>Comments:</b>							
2	Available	5C: Delay treatment for age/size class diversity or exceptional site quality	16	Unspecified	Unspecified	Unspecified	Unspecified
<b>Comments:</b> Would like to hold this stand until the west portion of stand 22 is ready to be replanted, would like to include this area in the planting when it happens.							

## Report 4 – Site Conditions

Gaylord Mgt. Unit  
Zach Crew : Examiner

Compartment: 23  
Year of Entry: 2026

3	<b>Available</b>	<b>5B: Maintain for regeneration purposes</b>	7	Unspecified	Unspecified	Unspecified	Unspecified
<b>Comments:</b> Advanced white pine regen, canopy stocking is already low enough to continue to allow for understory development.							
4	<b>Unavailable</b>	<b>3J: Water quality / BMPs (stream, river, or lake)</b>	3	Unspecified	Unspecified	Unspecified	Unspecified
<b>Comments:</b>							
5	<b>Unavailable</b>	<b>3J: Water quality / BMPs (stream, river, or lake)</b>	1	Unspecified	Unspecified	Unspecified	Unspecified
<b>Comments:</b>							
6	<b>Unavailable</b>	<b>3J: Water quality / BMPs (stream, river, or lake)</b>	2	Unspecified	Unspecified	Unspecified	Unspecified
<b>Comments:</b>							
7	<b>Unavailable</b>	<b>2F: Too steep</b>	8	3J: Water quality / BMPs (stream, river, or lake)	Unspecified	Unspecified	Unspecified
<b>Comments:</b>							
8	<b>Available</b>	<b>5C: Delay treatment for age/size class diversity or exceptional site quality</b>	54	Unspecified	Unspecified	Unspecified	Unspecified
<b>Comments:</b>							

## Report 4 – Site Conditions

Gaylord Mgt. Unit  
Zach Crew : Examiner

Compartment: 23  
Year of Entry: 2026

9	<b>Available</b>	<b>5C: Delay treatment for age/size class diversity or exceptional site quality</b>	7	Unspecified	Unspecified	Unspecified	Unspecified
<b>Comments:</b>							
10	<b>Unavailable</b>	<b>2F: Too steep</b>	7	3D: Recreational / Scenic values	Unspecified	Unspecified	Unspecified
<b>Comments:</b> Number of different influences from various rec trails, plus slopes in such a small acreage, make this stand undesirable to be managed.							
11	<b>Unavailable</b>	<b>5E: Long-Term Retention</b>	20	Unspecified	Unspecified	Unspecified	Unspecified
<b>Comments:</b>							
12	<b>Unavailable</b>	<b>2F: Too steep</b>	1	Unspecified	Unspecified	Unspecified	Unspecified
<b>Comments:</b>							
13	<b>Available</b>	<b>5C: Delay treatment for age/size class diversity or exceptional site quality</b>	7	Unspecified	Unspecified	Unspecified	Unspecified
<b>Comments:</b> Hold and treat with adjacent stands to the south when they are ready							
14	<b>Unavailable</b>	<b>5E: Long-Term Retention</b>	9	Unspecified	Unspecified	Unspecified	Unspecified
<b>Comments:</b>							
15	<b>Unavailable</b>	<b>1C: Other dept or div proc/practices</b>	8	Unspecified	Unspecified	Unspecified	Unspecified
<b>Comments:</b> Stick nest							

**Report 4 – Site Conditions**

**Gaylord Mgt. Unit**  
**Zach Crew : Examiner**

**Compartment: 23**  
**Year of Entry: 2026**

16	Unavailable	5E: Long-Term Retention	2	Unspecified	Unspecified	Unspecified	Unspecified
<b>Comments:</b>							

Mgt. Unit

Compartment: #Type!

Year of Entry:



## Report 5 – PROPOSED SPECIAL CONSERVATION AREA\* (SCA) DETAILS

\* This is a partial list of SCAs for this compartment. Not included are those areas identified under other Department initiatives (Natural Rivers, Deer Wintering Areas, etc.). Those will be identified in separate, future map and report products.

SCA Name	SCA Category	Detail Type	Recommendation	Acres
----------	--------------	-------------	----------------	-------

---

Comments

---



Mgt. Unit

Compartment:

Year of Entry



### Report 6 – EXISTING SPECIAL CONSERVATION AREA DETAILS

\* This is a list of SCA's for this compartment along with a 1/4 mile buffer surrounding the compartment. Refer to the Special Conservation Area Map for locations of the below listed Conservation Areas.

ERA = Ecological Reference Area  
HCVA = High Conservation Value Area  
SCA = Special Conservation Area

<b>Conservation Area</b>	<b>Type</b>	<b>Description</b>
--------------------------	-------------	--------------------

---

---



Stand	Level 4 Cover Type	Size Density	Acres	Stand Age	BA Range	Managed Site	General Comments																																																												
1	790 - Other Bare/Sparsely Vegetated	Nonstocked	1.0			State Charlton 1-34																																																													
2	4130 - Aspen	Sapling Well	10.5	16	Immature	N/A	Stand final harvested in 2007 as part of Lone Turkey Hardwood sale. Good regen. Lots of deer sign, heavy browse noted on understory shrubs.																																																												
<table border="1"> <thead> <tr> <th>Canopy Species</th> <th>% Cover</th> <th>Size Class</th> <th>DBH</th> <th>Age</th> </tr> </thead> <tbody> <tr><td>Northern Pin Oak</td><td>5</td><td>Sapling</td><td>2</td><td></td></tr> <tr><td>Red Maple</td><td>20</td><td>Sapling</td><td>2</td><td></td></tr> <tr><td>Black/Red (Hybrid) Oak</td><td>9</td><td>Sapling</td><td>2</td><td></td></tr> <tr><td>Quaking Aspen</td><td>22</td><td>Sapling</td><td>3</td><td></td></tr> <tr><td>Bigtooth Aspen</td><td>39</td><td>Sapling</td><td>3</td><td>16</td></tr> <tr><td>Paper Birch</td><td>2</td><td>Sapling</td><td>2</td><td></td></tr> <tr><td>Sugar Maple</td><td>3</td><td>Sapling</td><td>2</td><td></td></tr> </tbody> </table>		Canopy Species	% Cover	Size Class	DBH	Age	Northern Pin Oak	5	Sapling	2		Red Maple	20	Sapling	2		Black/Red (Hybrid) Oak	9	Sapling	2		Quaking Aspen	22	Sapling	3		Bigtooth Aspen	39	Sapling	3	16	Paper Birch	2	Sapling	2		Sugar Maple	3	Sapling	2		<table border="1"> <thead> <tr> <th>Sub-Canopy Species</th> <th>Density</th> <th>Avg. Height</th> <th>Size</th> </tr> </thead> <tbody> <tr><td>Beech</td><td>Medium</td><td>10 - 20 feet</td><td>Sapling</td></tr> <tr><td>Black Cherry</td><td>Low</td><td>10 - 20 feet</td><td>Sapling</td></tr> <tr><td>Hazelnut (Spp.)</td><td>Trace</td><td>5 - 10 feet</td><td>Tall Shrub</td></tr> <tr><td>Red Pine</td><td>Trace</td><td>5 - 10 feet</td><td>Sapling</td></tr> <tr><td>White Pine</td><td>Trace</td><td>5 - 10 feet</td><td>Sapling</td></tr> </tbody> </table>		Sub-Canopy Species	Density	Avg. Height	Size	Beech	Medium	10 - 20 feet	Sapling	Black Cherry	Low	10 - 20 feet	Sapling	Hazelnut (Spp.)	Trace	5 - 10 feet	Tall Shrub	Red Pine	Trace	5 - 10 feet	Sapling	White Pine	Trace	5 - 10 feet	Sapling
Canopy Species	% Cover	Size Class	DBH	Age																																																															
Northern Pin Oak	5	Sapling	2																																																																
Red Maple	20	Sapling	2																																																																
Black/Red (Hybrid) Oak	9	Sapling	2																																																																
Quaking Aspen	22	Sapling	3																																																																
Bigtooth Aspen	39	Sapling	3	16																																																															
Paper Birch	2	Sapling	2																																																																
Sugar Maple	3	Sapling	2																																																																
Sub-Canopy Species	Density	Avg. Height	Size																																																																
Beech	Medium	10 - 20 feet	Sapling																																																																
Black Cherry	Low	10 - 20 feet	Sapling																																																																
Hazelnut (Spp.)	Trace	5 - 10 feet	Tall Shrub																																																																
Red Pine	Trace	5 - 10 feet	Sapling																																																																
White Pine	Trace	5 - 10 feet	Sapling																																																																
3	790 - Other Bare/Sparsely Vegetated	Nonstocked	1.1			St Charlton 2-34																																																													
4	310 - Herbaceous Openland	Nonstocked	1.7			No																																																													
5	4116 - Mixed N. Hardwood - Aspen	Sapling Medium	46.3	6	Immature	N/A	Middle portion of stand was salvaged in fall of 2019 after storm damage. This area is still part of the original stand but has a different regeneration monitoring treatment on it. "Out or In Oak" , final harvest 2" and up. Left large Oaks (10-30 BA) and White Pine. Finished 12/2017. Still some sparse areas dominated by raspberry. Beech is being overgrown by all species but a significant component of the stand. Heavy browse on oak and red maple. Oak of stump sprout origin.																																																												
<table border="1"> <thead> <tr> <th>Canopy Species</th> <th>% Cover</th> <th>Size Class</th> <th>DBH</th> <th>Age</th> </tr> </thead> <tbody> <tr><td>Red Pine</td><td>5</td><td>Sapling</td><td>1</td><td></td></tr> <tr><td>White Pine</td><td>2</td><td>Sapling</td><td>1</td><td></td></tr> <tr><td>Beech</td><td>20</td><td>Sapling</td><td>1</td><td></td></tr> <tr><td>Red Maple</td><td>40</td><td>Sapling</td><td>1</td><td>6</td></tr> <tr><td>Bigtooth Aspen</td><td>22</td><td>Sapling</td><td>1</td><td></td></tr> <tr><td>Red Oak</td><td>8</td><td>Sapling</td><td>1</td><td></td></tr> <tr><td>Quaking Aspen</td><td>3</td><td>Sapling</td><td>1</td><td></td></tr> </tbody> </table>		Canopy Species	% Cover	Size Class	DBH	Age	Red Pine	5	Sapling	1		White Pine	2	Sapling	1		Beech	20	Sapling	1		Red Maple	40	Sapling	1	6	Bigtooth Aspen	22	Sapling	1		Red Oak	8	Sapling	1		Quaking Aspen	3	Sapling	1		<table border="1"> <thead> <tr> <th>Sub-Canopy Species</th> <th>Density</th> <th>Avg. Height</th> <th>Size</th> </tr> </thead> <tbody> <tr><td>Maple Leaved Viburnum</td><td>Low</td><td>5 - 10 feet</td><td>Tall Shrub</td></tr> <tr><td>Hazelnut (Spp.)</td><td>Medium</td><td>5 - 10 feet</td><td>Tall Shrub</td></tr> </tbody> </table>		Sub-Canopy Species	Density	Avg. Height	Size	Maple Leaved Viburnum	Low	5 - 10 feet	Tall Shrub	Hazelnut (Spp.)	Medium	5 - 10 feet	Tall Shrub												
Canopy Species	% Cover	Size Class	DBH	Age																																																															
Red Pine	5	Sapling	1																																																																
White Pine	2	Sapling	1																																																																
Beech	20	Sapling	1																																																																
Red Maple	40	Sapling	1	6																																																															
Bigtooth Aspen	22	Sapling	1																																																																
Red Oak	8	Sapling	1																																																																
Quaking Aspen	3	Sapling	1																																																																
Sub-Canopy Species	Density	Avg. Height	Size																																																																
Maple Leaved Viburnum	Low	5 - 10 feet	Tall Shrub																																																																
Hazelnut (Spp.)	Medium	5 - 10 feet	Tall Shrub																																																																
6	42110 - Planted Red Pine	Sawtimber Well	65.1	61	111-140	N/A	Stand thinned and completed in 2008 as part of Comp 34 RP. Responding to thinning well. 3rd row thinning 15 years ago, must of been sparse stocking to start still only a BA of 130. A few pockets (1/2 acre or less of fully stocked oak regen). One pocket of mature white pine in the west part of the stand just east of the pipeline and south of the center section corner.																																																												
<table border="1"> <thead> <tr> <th>Canopy Species</th> <th>% Cover</th> <th>Size Class</th> <th>DBH</th> <th>Age</th> </tr> </thead> <tbody> <tr><td>Red Pine</td><td>90</td><td>Log/Pole</td><td>11</td><td>61</td></tr> <tr><td>White Pine</td><td>3</td><td>Log/Pole/XLog</td><td>13</td><td></td></tr> <tr><td>Red Maple</td><td>2</td><td>Log</td><td>12</td><td></td></tr> <tr><td>Black/Red (Hybrid) Oak</td><td>5</td><td>Log/XLog</td><td>15</td><td></td></tr> </tbody> </table>		Canopy Species	% Cover	Size Class	DBH	Age	Red Pine	90	Log/Pole	11	61	White Pine	3	Log/Pole/XLog	13		Red Maple	2	Log	12		Black/Red (Hybrid) Oak	5	Log/XLog	15		<table border="1"> <thead> <tr> <th>Sub-Canopy Species</th> <th>Density</th> <th>Avg. Height</th> <th>Size</th> </tr> </thead> <tbody> <tr><td>Ironwood</td><td>Low</td><td>&lt; 5 feet</td><td>Sapling</td></tr> <tr><td>Hawthorn (spp.)</td><td>Low</td><td>&lt; 5 feet</td><td>Tall Shrub</td></tr> <tr><td>Sugar Maple</td><td>Medium</td><td>10 - 20 feet</td><td>Sapling</td></tr> <tr><td>Hazelnut (Spp.)</td><td>Low</td><td>5 - 10 feet</td><td>Tall Shrub</td></tr> <tr><td>Oak (spp.)</td><td>Low</td><td>10 - 20 feet</td><td>Sapling</td></tr> <tr><td>Red Maple</td><td>Low</td><td>&lt; 5 feet</td><td>Sapling</td></tr> <tr><td>Black Cherry</td><td>Low</td><td>&lt; 5 feet</td><td>Sapling</td></tr> <tr><td>Beech</td><td>Trace</td><td>&lt; 5 feet</td><td>Sapling</td></tr> </tbody> </table>		Sub-Canopy Species	Density	Avg. Height	Size	Ironwood	Low	< 5 feet	Sapling	Hawthorn (spp.)	Low	< 5 feet	Tall Shrub	Sugar Maple	Medium	10 - 20 feet	Sapling	Hazelnut (Spp.)	Low	5 - 10 feet	Tall Shrub	Oak (spp.)	Low	10 - 20 feet	Sapling	Red Maple	Low	< 5 feet	Sapling	Black Cherry	Low	< 5 feet	Sapling	Beech	Trace	< 5 feet	Sapling			
Canopy Species	% Cover	Size Class	DBH	Age																																																															
Red Pine	90	Log/Pole	11	61																																																															
White Pine	3	Log/Pole/XLog	13																																																																
Red Maple	2	Log	12																																																																
Black/Red (Hybrid) Oak	5	Log/XLog	15																																																																
Sub-Canopy Species	Density	Avg. Height	Size																																																																
Ironwood	Low	< 5 feet	Sapling																																																																
Hawthorn (spp.)	Low	< 5 feet	Tall Shrub																																																																
Sugar Maple	Medium	10 - 20 feet	Sapling																																																																
Hazelnut (Spp.)	Low	5 - 10 feet	Tall Shrub																																																																
Oak (spp.)	Low	10 - 20 feet	Sapling																																																																
Red Maple	Low	< 5 feet	Sapling																																																																
Black Cherry	Low	< 5 feet	Sapling																																																																
Beech	Trace	< 5 feet	Sapling																																																																
7	790 - Other Bare/Sparsely Vegetated	Nonstocked	1.2			State Charlton B3-34																																																													



Stand	Level 4 Cover Type	Size Density	Acres	Stand Age	BA Range	Managed Site	General Comments
-------	--------------------	--------------	-------	-----------	----------	--------------	------------------

<b>8</b>	4310 - Pine, Oak Mix	Poletimber Well	8.5	61	81-110	N/A	Part of the plantation where they tried to plant around existing oak. Now more of a mixed stand with some shaded out red pine.
----------	----------------------	-----------------	-----	----	--------	-----	--

Canopy Species	% Cover	Size Class	DBH	Age	Sub-Canopy Species	Density	Avg. Height	Size
Red Oak	20	Log/XLog	14	92	Oak (spp.)	Low	5 - 10 feet	Sapling
Black Cherry	5	Pole/Sapling	5		White Pine	Trace	>20 feet	Sapling
Black/Red (Hybrid) Oak	15	Log/Pole	10		Red Maple	Low	5 - 10 feet	Sapling
Quaking Aspen	5	Pole/Sapling	5		Beech	Low	5 - 10 feet	Sapling
Red Pine	50	Pole/Log	9	61	Hawthorn (spp.)	Trace	5 - 10 feet	Tall Shrub
Red Maple	5	Pole/Sapling	5					

<b>9</b>	790 - Other Bare/Sparsely Vegetated	Nonstocked	0.9		Immature		Gas Well State Charlton 3-34
----------	-------------------------------------	------------	-----	--	----------	--	------------------------------

<b>10</b>	4119 - Mixed Northern Hardwoods	Sawtimber Well	20.4	74	81-110	N/A	Stand thinned in December of 2007 as part of Lone Turkey Hardwoods. Small pocket of aspen in the NW corner of the stand. Stocking is incredibly poor in the west half of the stand, improves drastically in the east.
-----------	---------------------------------	----------------	------	----	--------	-----	---

Canopy Species	% Cover	Size Class	DBH	Age	Sub-Canopy Species	Density	Avg. Height	Size
Sugar Maple	55	Log/Pole	12	74	Ironwood	Medium	5 - 10 feet	Sapling
Basswood	13	Log/Pole	12		Beech	Low	< 5 feet	Sapling
Bigtooth Aspen	10	Log/Pole	10		Sugar Maple	Medium	Variable	Sapling
Northern Pin Oak	2	Log	12					
Beech	2	Log	12					
Red Pine	18	Log/Pole	12					

<b>11</b>	790 - Other Bare/Sparsely Vegetated	Nonstocked	1.3				State Charlton 5-34
-----------	-------------------------------------	------------	-----	--	--	--	---------------------

<b>12</b>	42110 - Planted Red Pine	Sawtimber Well	60.7	61	81-110	N/A	Stand thinned as part of Comp 34 RP in november of 2008. Stocking is spotty in some spots.
-----------	--------------------------	----------------	------	----	--------	-----	--

Canopy Species	% Cover	Size Class	DBH	Age	Sub-Canopy Species	Density	Avg. Height	Size
Red Oak	1	Log/XLog	14		Red Maple	Medium	Variable	Sapling
White Pine	1	Log	11		Sugar Maple	Low	5 - 10 feet	Sapling
Black/Red (Hybrid) Oak	1	Log	12		Oak (spp.)	Medium	10 - 20 feet	Sapling
Red Pine	94	Log/Pole	11	61	Hazelnut (Spp.)	Low	5 - 10 feet	Tall Shrub
Bigtooth Aspen	1	Pole	7		Cherry (spp.)	Low	5 - 10 feet	Sapling
Red Maple	2	Pole/Log	9		Hawthorn (spp.)	Trace	5 - 10 feet	Tall Shrub
					Bigtooth Aspen	Low	10 - 20 feet	Sapling
					Ironwood	Trace	5 - 10 feet	Sapling
					Beech	Trace	5 - 10 feet	Sapling



Stand	Level 4 Cover Type	Size Density	Acres	Stand Age	BA Range	Managed Site	General Comments																																																																							
<b>13</b>	4310 - Pine, Oak Mix	Sawtimber Well	28.9	105	111-140	N/A	"Dukes Mix", a mix of nice log size wp, rp, and red oak in most areas, some intermixed paper birch, red maple, and aspen. Lots of nicely developing pockets of wp in the understory. The rest of the understory dominated by beech and then some red maple.																																																																							
<table border="1"> <thead> <tr> <th>Canopy Species</th> <th>% Cover</th> <th>Size Class</th> <th>DBH</th> <th>Age</th> </tr> </thead> <tbody> <tr> <td>Bigtooth Aspen</td> <td>10</td> <td>Log/Pole</td> <td>11</td> <td></td> </tr> <tr> <td>White Pine</td> <td>30</td> <td>Log/XLog/Pole</td> <td>14</td> <td>105</td> </tr> <tr> <td>Beech</td> <td>3</td> <td>Pole</td> <td>8</td> <td></td> </tr> <tr> <td>Black/Red (Hybrid) Oak</td> <td>12</td> <td>Log/XLog</td> <td>15</td> <td></td> </tr> <tr> <td>Red Maple</td> <td>15</td> <td>Log/Pole</td> <td>11</td> <td></td> </tr> <tr> <td>Red Oak</td> <td>5</td> <td>Log/XLog</td> <td>15</td> <td>92</td> </tr> <tr> <td>Red Pine</td> <td>25</td> <td>Log</td> <td>12</td> <td></td> </tr> </tbody> </table>		Canopy Species	% Cover	Size Class	DBH	Age	Bigtooth Aspen	10	Log/Pole	11		White Pine	30	Log/XLog/Pole	14	105	Beech	3	Pole	8		Black/Red (Hybrid) Oak	12	Log/XLog	15		Red Maple	15	Log/Pole	11		Red Oak	5	Log/XLog	15	92	Red Pine	25	Log	12		<table border="1"> <thead> <tr> <th>Sub-Canopy Species</th> <th>Density</th> <th>Avg. Height</th> <th>Size</th> </tr> </thead> <tbody> <tr> <td>White Pine</td> <td>Low</td> <td>5 - 10 feet</td> <td>Sapling</td> </tr> <tr> <td>Beech</td> <td>Medium</td> <td>10 - 20 feet</td> <td>Sapling</td> </tr> <tr> <td>Red Maple</td> <td>Low</td> <td>5 - 10 feet</td> <td>Sapling</td> </tr> <tr> <td>Hazelnut (Spp.)</td> <td>Low</td> <td>5 - 10 feet</td> <td>Tall Shrub</td> </tr> <tr> <td>Black/Red (Hybrid) Oak</td> <td>Low</td> <td>&gt;20 feet</td> <td>Sapling</td> </tr> <tr> <td>Maple Leaved Viburnum</td> <td>Trace</td> <td>5 - 10 feet</td> <td>Tall Shrub</td> </tr> </tbody> </table>		Sub-Canopy Species	Density	Avg. Height	Size	White Pine	Low	5 - 10 feet	Sapling	Beech	Medium	10 - 20 feet	Sapling	Red Maple	Low	5 - 10 feet	Sapling	Hazelnut (Spp.)	Low	5 - 10 feet	Tall Shrub	Black/Red (Hybrid) Oak	Low	>20 feet	Sapling	Maple Leaved Viburnum	Trace	5 - 10 feet	Tall Shrub							
Canopy Species	% Cover	Size Class	DBH	Age																																																																										
Bigtooth Aspen	10	Log/Pole	11																																																																											
White Pine	30	Log/XLog/Pole	14	105																																																																										
Beech	3	Pole	8																																																																											
Black/Red (Hybrid) Oak	12	Log/XLog	15																																																																											
Red Maple	15	Log/Pole	11																																																																											
Red Oak	5	Log/XLog	15	92																																																																										
Red Pine	25	Log	12																																																																											
Sub-Canopy Species	Density	Avg. Height	Size																																																																											
White Pine	Low	5 - 10 feet	Sapling																																																																											
Beech	Medium	10 - 20 feet	Sapling																																																																											
Red Maple	Low	5 - 10 feet	Sapling																																																																											
Hazelnut (Spp.)	Low	5 - 10 feet	Tall Shrub																																																																											
Black/Red (Hybrid) Oak	Low	>20 feet	Sapling																																																																											
Maple Leaved Viburnum	Trace	5 - 10 feet	Tall Shrub																																																																											
<b>14</b>	790 - Other Bare/Sparsely Vegetated	Nonstocked	1.1			St Charlton A4-34																																																																								
<b>15</b>	42111 - Planted Red Pine, Mixed Deciduous	Poletimber Well	53.7	61	111-140	N/A	Lots of variety in tree size, not sure why that is since according to records it was planted at the same time as the rest of the RP in the compartment. Stand thinned in the fall of 2017 (52-029-16-01). Residual BA ~ 110. Lots of nice pockets of well developed oak saplings.																																																																							
<table border="1"> <thead> <tr> <th>Canopy Species</th> <th>% Cover</th> <th>Size Class</th> <th>DBH</th> <th>Age</th> </tr> </thead> <tbody> <tr> <td>White Pine</td> <td>10</td> <td>Log/Pole</td> <td>12</td> <td></td> </tr> <tr> <td>Red Oak</td> <td>3</td> <td>Log/XLog</td> <td>14</td> <td></td> </tr> <tr> <td>Paper Birch</td> <td>1</td> <td>Log</td> <td>12</td> <td></td> </tr> <tr> <td>Bigtooth Aspen</td> <td>3</td> <td>Pole/Log</td> <td>8</td> <td></td> </tr> <tr> <td>Red Pine</td> <td>70</td> <td>Pole/Log</td> <td>9</td> <td>61</td> </tr> <tr> <td>Black/Red (Hybrid) Oak</td> <td>5</td> <td>Log/XLog</td> <td>14</td> <td></td> </tr> </tbody> </table>		Canopy Species	% Cover	Size Class	DBH	Age	White Pine	10	Log/Pole	12		Red Oak	3	Log/XLog	14		Paper Birch	1	Log	12		Bigtooth Aspen	3	Pole/Log	8		Red Pine	70	Pole/Log	9	61	Black/Red (Hybrid) Oak	5	Log/XLog	14		<table border="1"> <thead> <tr> <th>Sub-Canopy Species</th> <th>Density</th> <th>Avg. Height</th> <th>Size</th> </tr> </thead> <tbody> <tr> <td>Red Maple</td> <td>Medium</td> <td>5 - 10 feet</td> <td>Sapling</td> </tr> <tr> <td>Beech</td> <td>Low</td> <td>5 - 10 feet</td> <td>Sapling</td> </tr> <tr> <td>Oak (spp.)</td> <td>Medium</td> <td>5 - 10 feet</td> <td>Sapling</td> </tr> <tr> <td>Cherry (spp.)</td> <td>Low</td> <td>&lt; 5 feet</td> <td>Sapling</td> </tr> <tr> <td>Ironwood</td> <td>Low</td> <td>&lt; 5 feet</td> <td>Sapling</td> </tr> <tr> <td>White Oak</td> <td>Trace</td> <td>5 - 10 feet</td> <td>Sapling</td> </tr> </tbody> </table>		Sub-Canopy Species	Density	Avg. Height	Size	Red Maple	Medium	5 - 10 feet	Sapling	Beech	Low	5 - 10 feet	Sapling	Oak (spp.)	Medium	5 - 10 feet	Sapling	Cherry (spp.)	Low	< 5 feet	Sapling	Ironwood	Low	< 5 feet	Sapling	White Oak	Trace	5 - 10 feet	Sapling												
Canopy Species	% Cover	Size Class	DBH	Age																																																																										
White Pine	10	Log/Pole	12																																																																											
Red Oak	3	Log/XLog	14																																																																											
Paper Birch	1	Log	12																																																																											
Bigtooth Aspen	3	Pole/Log	8																																																																											
Red Pine	70	Pole/Log	9	61																																																																										
Black/Red (Hybrid) Oak	5	Log/XLog	14																																																																											
Sub-Canopy Species	Density	Avg. Height	Size																																																																											
Red Maple	Medium	5 - 10 feet	Sapling																																																																											
Beech	Low	5 - 10 feet	Sapling																																																																											
Oak (spp.)	Medium	5 - 10 feet	Sapling																																																																											
Cherry (spp.)	Low	< 5 feet	Sapling																																																																											
Ironwood	Low	< 5 feet	Sapling																																																																											
White Oak	Trace	5 - 10 feet	Sapling																																																																											
<b>16</b>	122 - Road/Parking Lot	Nonstocked	2.1			No	Dagon Road																																																																							
<b>17</b>	4131 - Aspen, Oak	Poletimber Well	40.4	37	1-50	N/A	Aspen stand starting to develop into pole timber but not there yet. Good stocking, lots of saps. Quality decreases the further you go south with poor form and slower growth rates. A couple of sparse pockets south of stand 72 as well. Stand harvested in 1987.																																																																							
<table border="1"> <thead> <tr> <th>Canopy Species</th> <th>% Cover</th> <th>Size Class</th> <th>DBH</th> <th>Age</th> </tr> </thead> <tbody> <tr> <td>Jack Pine</td> <td>3</td> <td>Pole</td> <td>7</td> <td></td> </tr> <tr> <td>Red Pine</td> <td>3</td> <td>Pole/Log</td> <td>9</td> <td></td> </tr> <tr> <td>White Pine</td> <td>1</td> <td>Pole</td> <td>8</td> <td></td> </tr> <tr> <td>Red Maple</td> <td>10</td> <td>Sapling/Pole</td> <td>3</td> <td></td> </tr> <tr> <td>Black/Red (Hybrid) Oak</td> <td>13</td> <td>Sapling/Pole</td> <td>4</td> <td></td> </tr> <tr> <td>Quaking Aspen</td> <td>23</td> <td>Pole/Sapling</td> <td>5</td> <td></td> </tr> <tr> <td>Bigtooth Aspen</td> <td>35</td> <td>Pole/Sapling</td> <td>5</td> <td>37</td> </tr> <tr> <td>Northern Pin Oak</td> <td>12</td> <td>Sapling/Pole</td> <td>4</td> <td></td> </tr> </tbody> </table>		Canopy Species	% Cover	Size Class	DBH	Age	Jack Pine	3	Pole	7		Red Pine	3	Pole/Log	9		White Pine	1	Pole	8		Red Maple	10	Sapling/Pole	3		Black/Red (Hybrid) Oak	13	Sapling/Pole	4		Quaking Aspen	23	Pole/Sapling	5		Bigtooth Aspen	35	Pole/Sapling	5	37	Northern Pin Oak	12	Sapling/Pole	4		<table border="1"> <thead> <tr> <th>Sub-Canopy Species</th> <th>Density</th> <th>Avg. Height</th> <th>Size</th> </tr> </thead> <tbody> <tr> <td>Red Pine</td> <td>Trace</td> <td>5 - 10 feet</td> <td>Sapling</td> </tr> <tr> <td>Serviceberry (Juneberry)</td> <td>Low</td> <td>10 - 20 feet</td> <td>Sapling</td> </tr> <tr> <td>White Pine</td> <td>Trace</td> <td>&lt; 5 feet</td> <td>Sapling</td> </tr> <tr> <td>Black Cherry</td> <td>Low</td> <td>5 - 10 feet</td> <td>Sapling</td> </tr> <tr> <td>Oak (spp.)</td> <td>Medium</td> <td>Variable</td> <td>Sapling</td> </tr> <tr> <td>Sweet Fern</td> <td>Low</td> <td>5 - 10 feet</td> <td>Tall Shrub</td> </tr> </tbody> </table>		Sub-Canopy Species	Density	Avg. Height	Size	Red Pine	Trace	5 - 10 feet	Sapling	Serviceberry (Juneberry)	Low	10 - 20 feet	Sapling	White Pine	Trace	< 5 feet	Sapling	Black Cherry	Low	5 - 10 feet	Sapling	Oak (spp.)	Medium	Variable	Sapling	Sweet Fern	Low	5 - 10 feet	Tall Shrub		
Canopy Species	% Cover	Size Class	DBH	Age																																																																										
Jack Pine	3	Pole	7																																																																											
Red Pine	3	Pole/Log	9																																																																											
White Pine	1	Pole	8																																																																											
Red Maple	10	Sapling/Pole	3																																																																											
Black/Red (Hybrid) Oak	13	Sapling/Pole	4																																																																											
Quaking Aspen	23	Pole/Sapling	5																																																																											
Bigtooth Aspen	35	Pole/Sapling	5	37																																																																										
Northern Pin Oak	12	Sapling/Pole	4																																																																											
Sub-Canopy Species	Density	Avg. Height	Size																																																																											
Red Pine	Trace	5 - 10 feet	Sapling																																																																											
Serviceberry (Juneberry)	Low	10 - 20 feet	Sapling																																																																											
White Pine	Trace	< 5 feet	Sapling																																																																											
Black Cherry	Low	5 - 10 feet	Sapling																																																																											
Oak (spp.)	Medium	Variable	Sapling																																																																											
Sweet Fern	Low	5 - 10 feet	Tall Shrub																																																																											



Stand	Level 4 Cover Type	Size Density	Acres	Stand Age	BA Range	Managed Site	General Comments
-------	--------------------	--------------	-------	-----------	----------	--------------	------------------

**18** 4133 - Aspen, Mixed Pine Poletimber Well 15.8 55 51-80 N/A

The red pine in this stand was planted in 1962. Doesn't appear that it survived very well, lots of areas with underdeveloped aspen and red maple coming in, some oak as well.

Canopy Species	% Cover	Size Class	DBH	Age	Sub-Canopy Species	Density	Avg. Height	Size
Quaking Aspen	10	Pole/Log/Sap	8	55	White Pine	Low	5 - 10 feet	Sapling
Red Pine	20	Pole/Log	8	54	Red Oak	Low	5 - 10 feet	Sapling
Paper Birch	5	Pole/Log	8		Cherry (spp.)	Low	5 - 10 feet	Sapling
Bigtooth Aspen	55	Pole/Log/Sap	8	55	Hazelnut (Spp.)	Low	5 - 10 feet	Tall Shrub
Red Maple	10	Pole/Log/Sap	8		Serviceberry (Juneberry)	Trace	10 - 20 feet	Sapling
					Hawthorn (spp.)	Trace	5 - 10 feet	Tall Shrub
					Red Maple	Medium	< 5 feet	Sapling

**19** 42110 - Planted Red Pine Sawtimber Well 51.4 61 111-140 N/A

Canopy Species	% Cover	Size Class	DBH	Age	Sub-Canopy Species	Density	Avg. Height	Size
Red Maple	3	Pole	7		Cherry (spp.)	Low	Variable	Sapling
Bigtooth Aspen	2	Pole	7		Common Lowbush Blueberry	Low	5 - 10 feet	Tall Shrub
Black/Red (Hybrid) Oak	5	Log/XLog	14		Hazelnut (Spp.)	Low	5 - 10 feet	Tall Shrub
Red Pine	90	Log/Pole	11	61	Bigtooth Aspen	Trace	10 - 20 feet	Sapling
					Red Maple	Medium	Variable	Sapling
					Beech	Low	10 - 20 feet	Sapling
					Oak (spp.)	Medium	Variable	Sapling
					Hawthorn (spp.)	Trace	5 - 10 feet	Tall Shrub

**20** 790 - Other Bare/Sparsely Vegetated Nonstocked 0.9 State Charlton B1-35

**21** 790 - Other Bare/Sparsely Vegetated Nonstocked 1.0 State Charlton B2-35

**22** 42110 - Planted Red Pine Poletimber Well 33.5 61 141-170 N/A

Planted Red Pine in 1962. Stocking poor in some areas, mainly east of the gas wells. Areas surrounding the gas wells are fully stocked.

Canopy Species	% Cover	Size Class	DBH	Age	Sub-Canopy Species	Density	Avg. Height	Size
Bigtooth Aspen	5	Log/Pole	11		Oak (spp.)	Medium	5 - 10 feet	Sapling
Red Maple	5	Pole/Log	8		Hawthorn (spp.)	Trace	5 - 10 feet	Tall Shrub
Red Pine	85	Log/Pole	10	61	Hazelnut (Spp.)	Trace	5 - 10 feet	Tall Shrub
Quaking Aspen	5	Log/Pole	11		Red Maple	Low	5 - 10 feet	Sapling
					Cherry (spp.)	Low	< 5 feet	Sapling
					Ironwood	Trace	5 - 10 feet	Sapling
					Beech	Trace	< 5 feet	Sapling



Stand	Level 4 Cover Type	Size Density	Acres	Stand Age	BA Range	Managed Site	General Comments			
<b>23</b>	4130 - Aspen	Poletimber Well	29.3	45	81-110	N/A	Starting develop into pole timber, it will probably be another 10 or 20 years before the trees are ready to be harvested, good regen and growth.			
<b>Canopy Species</b>		<b>% Cover</b>	<b>Size Class</b>	<b>DBH</b>	<b>Age</b>	<b>Sub-Canopy Species</b>		<b>Density</b>	<b>Avg. Height</b>	<b>Size</b>
Black/Red (Hybrid) Oak		10	Pole/Log	8		Serviceberry (Juneberry)		Trace	5 - 10 feet	Sapling
Red Pine		1	Pole/Log	8		Beech		Trace	5 - 10 feet	Sapling
Red Maple		15	Pole	7		Red Pine		Trace	5 - 10 feet	Sapling
Paper Birch		2	Pole	5		White Pine		Trace	5 - 10 feet	Sapling
Quaking Aspen		10	Pole	6		Red Maple		Low	5 - 10 feet	Sapling
Bigtooth Aspen		59	Pole/Log	8	45	Oak (spp.)		Medium	5 - 10 feet	Sapling
Northern Pin Oak		3	Pole/Log	8		Cherry (spp.)		Low	5 - 10 feet	Sapling
						Hazelnut (Spp.)		Low	5 - 10 feet	Tall Shrub
<b>24</b>	4199 - Other Mixed Upland Deciduous	Sapling Well	13.1	7	Immature	N/A	Oak stand that was thinned in 2007 as part of Vista Veue Oak, where oak was cut it is sprouting and regenerating. Harvested fall 2017. Scattered oak and white pine left. Low sweet blueberry prevalent.			
<b>Canopy Species</b>		<b>% Cover</b>	<b>Size Class</b>	<b>DBH</b>	<b>Age</b>	<b>Sub-Canopy Species</b>		<b>Density</b>	<b>Avg. Height</b>	<b>Size</b>
Red Maple		30	Sapling	1	7	Common Lowbush Blueberry		Medium	5 - 10 feet	Tall Shrub
Black Cherry		27	Sapling	1		Sweet Fern		Medium	< 5 feet	Tall Shrub
White Pine		5	Sapling	1		Choke Cherry		Medium	< 5 feet	Sapling
Black/Red (Hybrid) Oak		13	Sapling	1						
Quaking Aspen		15	Sapling	1						
Northern Pin Oak		10	Sapling	1						
<b>25</b>	310 - Herbaceous Openland	Nonstocked	1.5			No				
<b>26</b>	790 - Other Bare/Sparsely Vegetated	Nonstocked	1.2			No	State Charlton B3-35			
<b>27</b>	4112 - Maple, Beech, Cherry Association	Sapling Well	12.6	7	Immature	N/A	Almost pure oak stand, scattered white pine and aspen. Thinned in the fall of 2007 as part of Vista Veue Oak sale. Lots of oak regen on the eastern slope of the stand. Harvested Fall 2017, scattered oak and white pine left.			
<b>Canopy Species</b>		<b>% Cover</b>	<b>Size Class</b>	<b>DBH</b>	<b>Age</b>	<b>Sub-Canopy Species</b>		<b>Density</b>	<b>Avg. Height</b>	<b>Size</b>
Quaking Aspen		5	Sapling	1		Choke Cherry		Medium	< 5 feet	Sapling
Black Cherry		25	Sapling	1		Common Lowbush Blueberry		Medium	5 - 10 feet	Tall Shrub
Northern Pin Oak		5	Sapling	1		Sweet Fern		Medium	< 5 feet	Tall Shrub
Black/Red (Hybrid) Oak		10	Sapling	1						
Red Maple		55	Sapling	1	7					
<b>28</b>	629 - Mixed non-forested wetland	Nonstocked	1.5			No				
<b>29</b>	500 - Water	Nonstocked	1.4			No	Wet and seasonally flooded depression			



Stand	Level 4 Cover Type	Size Density	Acres	Stand Age	BA Range	Managed Site	General Comments																																																							
<b>30</b>	4131 - Aspen, Oak	Sapling Well	6.6	30	1-50	N/A	Stand surrounding small wet area, appears to be in the early stages of development, mixture of aspen oak and birch.																																																							
<table border="1"> <thead> <tr> <th>Canopy Species</th> <th>% Cover</th> <th>Size Class</th> <th>DBH</th> <th>Age</th> </tr> </thead> <tbody> <tr> <td>Quaking Aspen</td> <td>15</td> <td>Sapling/Pole</td> <td>4</td> <td></td> </tr> <tr> <td>Bigtooth Aspen</td> <td>55</td> <td>Sapling/Pole</td> <td>4</td> <td>30</td> </tr> <tr> <td>Black/Red (Hybrid) Oak</td> <td>15</td> <td>Sapling/Pole</td> <td>4</td> <td></td> </tr> <tr> <td>Northern Pin Oak</td> <td>5</td> <td>Sapling/Pole</td> <td>4</td> <td></td> </tr> <tr> <td>Paper Birch</td> <td>10</td> <td>Sapling</td> <td>3</td> <td></td> </tr> </tbody> </table>		Canopy Species	% Cover	Size Class	DBH	Age	Quaking Aspen	15	Sapling/Pole	4		Bigtooth Aspen	55	Sapling/Pole	4	30	Black/Red (Hybrid) Oak	15	Sapling/Pole	4		Northern Pin Oak	5	Sapling/Pole	4		Paper Birch	10	Sapling	3		<table border="1"> <thead> <tr> <th>Sub-Canopy Species</th> <th>Density</th> <th>Avg. Height</th> <th>Size</th> </tr> </thead> <tbody> <tr> <td>Cherry (spp.)</td> <td>Low</td> <td>5 - 10 feet</td> <td>Sapling</td> </tr> <tr> <td>Hazelnut (Spp.)</td> <td>Low</td> <td>5 - 10 feet</td> <td>Tall Shrub</td> </tr> </tbody> </table>		Sub-Canopy Species	Density	Avg. Height	Size	Cherry (spp.)	Low	5 - 10 feet	Sapling	Hazelnut (Spp.)	Low	5 - 10 feet	Tall Shrub																	
Canopy Species	% Cover	Size Class	DBH	Age																																																										
Quaking Aspen	15	Sapling/Pole	4																																																											
Bigtooth Aspen	55	Sapling/Pole	4	30																																																										
Black/Red (Hybrid) Oak	15	Sapling/Pole	4																																																											
Northern Pin Oak	5	Sapling/Pole	4																																																											
Paper Birch	10	Sapling	3																																																											
Sub-Canopy Species	Density	Avg. Height	Size																																																											
Cherry (spp.)	Low	5 - 10 feet	Sapling																																																											
Hazelnut (Spp.)	Low	5 - 10 feet	Tall Shrub																																																											
<b>31</b>	4119 - Mixed Northern Hardwoods	Sapling Well	4.6	7	Immature	N/A	Oak thinned last YOY, not a whole lot of regen other than some aspen and red maple stump sprouts. Harvested fall 2017, scattered oak left throughout, white pine in the understory protected during harvest. Low sweet blueberry prevalent.																																																							
<table border="1"> <thead> <tr> <th>Canopy Species</th> <th>% Cover</th> <th>Size Class</th> <th>DBH</th> <th>Age</th> </tr> </thead> <tbody> <tr> <td>Northern Pin Oak</td> <td>17</td> <td>Sapling</td> <td>1</td> <td></td> </tr> <tr> <td>Black/Red (Hybrid) Oak</td> <td>17</td> <td>Sapling</td> <td>1</td> <td></td> </tr> <tr> <td>Red Maple</td> <td>45</td> <td>Sapling</td> <td>1</td> <td>7</td> </tr> <tr> <td>White Pine</td> <td>5</td> <td>Sapling</td> <td>1</td> <td></td> </tr> <tr> <td>Black Cherry</td> <td>16</td> <td>Sapling</td> <td>1</td> <td></td> </tr> </tbody> </table>		Canopy Species	% Cover	Size Class	DBH	Age	Northern Pin Oak	17	Sapling	1		Black/Red (Hybrid) Oak	17	Sapling	1		Red Maple	45	Sapling	1	7	White Pine	5	Sapling	1		Black Cherry	16	Sapling	1		<table border="1"> <thead> <tr> <th>Sub-Canopy Species</th> <th>Density</th> <th>Avg. Height</th> <th>Size</th> </tr> </thead> <tbody> <tr> <td>Sweet Fern</td> <td>Medium</td> <td>&lt; 5 feet</td> <td>Tall Shrub</td> </tr> <tr> <td>Common Lowbush Blueberry</td> <td>Medium</td> <td>&lt; 5 feet</td> <td>Tall Shrub</td> </tr> <tr> <td>Choke Cherry</td> <td>High</td> <td>&lt; 5 feet</td> <td>Sapling</td> </tr> </tbody> </table>		Sub-Canopy Species	Density	Avg. Height	Size	Sweet Fern	Medium	< 5 feet	Tall Shrub	Common Lowbush Blueberry	Medium	< 5 feet	Tall Shrub	Choke Cherry	High	< 5 feet	Sapling													
Canopy Species	% Cover	Size Class	DBH	Age																																																										
Northern Pin Oak	17	Sapling	1																																																											
Black/Red (Hybrid) Oak	17	Sapling	1																																																											
Red Maple	45	Sapling	1	7																																																										
White Pine	5	Sapling	1																																																											
Black Cherry	16	Sapling	1																																																											
Sub-Canopy Species	Density	Avg. Height	Size																																																											
Sweet Fern	Medium	< 5 feet	Tall Shrub																																																											
Common Lowbush Blueberry	Medium	< 5 feet	Tall Shrub																																																											
Choke Cherry	High	< 5 feet	Sapling																																																											
<b>32</b>	4130 - Aspen	Sapling Well	23.3	7	Immature	N/A	Red Oak stand, appears to have been thinned with all the aspen and red maple removed. Harvested Fall 2017, scattered oak left. Low sweet blueberry prevalent.																																																							
<table border="1"> <thead> <tr> <th>Canopy Species</th> <th>% Cover</th> <th>Size Class</th> <th>DBH</th> <th>Age</th> </tr> </thead> <tbody> <tr> <td>Quaking Aspen</td> <td>65</td> <td>Sapling</td> <td>1</td> <td>7</td> </tr> <tr> <td>Red Maple</td> <td>15</td> <td>Sapling</td> <td>1</td> <td></td> </tr> <tr> <td>Red Oak</td> <td>15</td> <td>Sapling</td> <td>1</td> <td></td> </tr> <tr> <td>Black Cherry</td> <td>5</td> <td>Sapling</td> <td>1</td> <td></td> </tr> </tbody> </table>		Canopy Species	% Cover	Size Class	DBH	Age	Quaking Aspen	65	Sapling	1	7	Red Maple	15	Sapling	1		Red Oak	15	Sapling	1		Black Cherry	5	Sapling	1		<table border="1"> <thead> <tr> <th>Sub-Canopy Species</th> <th>Density</th> <th>Avg. Height</th> <th>Size</th> </tr> </thead> <tbody> <tr> <td>Sweet Fern</td> <td>Medium</td> <td>5 - 10 feet</td> <td>Tall Shrub</td> </tr> <tr> <td>Choke Cherry</td> <td>High</td> <td>&lt; 5 feet</td> <td>Sapling</td> </tr> <tr> <td>Common Lowbush Blueberry</td> <td>Medium</td> <td>&lt; 5 feet</td> <td>Tall Shrub</td> </tr> </tbody> </table>		Sub-Canopy Species	Density	Avg. Height	Size	Sweet Fern	Medium	5 - 10 feet	Tall Shrub	Choke Cherry	High	< 5 feet	Sapling	Common Lowbush Blueberry	Medium	< 5 feet	Tall Shrub																		
Canopy Species	% Cover	Size Class	DBH	Age																																																										
Quaking Aspen	65	Sapling	1	7																																																										
Red Maple	15	Sapling	1																																																											
Red Oak	15	Sapling	1																																																											
Black Cherry	5	Sapling	1																																																											
Sub-Canopy Species	Density	Avg. Height	Size																																																											
Sweet Fern	Medium	5 - 10 feet	Tall Shrub																																																											
Choke Cherry	High	< 5 feet	Sapling																																																											
Common Lowbush Blueberry	Medium	< 5 feet	Tall Shrub																																																											
<b>33</b>	4130 - Aspen	Poletimber Well	7.9	37	51-80	N/A	Stand harvested 1987.																																																							
<table border="1"> <thead> <tr> <th>Canopy Species</th> <th>% Cover</th> <th>Size Class</th> <th>DBH</th> <th>Age</th> </tr> </thead> <tbody> <tr> <td>Red Maple</td> <td>10</td> <td>Pole/Sapling</td> <td>5</td> <td></td> </tr> <tr> <td>Black/Red (Hybrid) Oak</td> <td>5</td> <td>Pole/Sapling</td> <td>5</td> <td></td> </tr> <tr> <td>Quaking Aspen</td> <td>10</td> <td>Pole/Sapling</td> <td>6</td> <td></td> </tr> <tr> <td>Northern Pin Oak</td> <td>4</td> <td>Pole/Sapling</td> <td>5</td> <td></td> </tr> <tr> <td>Bigtooth Aspen</td> <td>70</td> <td>Pole</td> <td>6</td> <td>37</td> </tr> <tr> <td>White Oak</td> <td>1</td> <td>Sapling/Pole</td> <td>4</td> <td></td> </tr> </tbody> </table>		Canopy Species	% Cover	Size Class	DBH	Age	Red Maple	10	Pole/Sapling	5		Black/Red (Hybrid) Oak	5	Pole/Sapling	5		Quaking Aspen	10	Pole/Sapling	6		Northern Pin Oak	4	Pole/Sapling	5		Bigtooth Aspen	70	Pole	6	37	White Oak	1	Sapling/Pole	4		<table border="1"> <thead> <tr> <th>Sub-Canopy Species</th> <th>Density</th> <th>Avg. Height</th> <th>Size</th> </tr> </thead> <tbody> <tr> <td>White Pine</td> <td>Trace</td> <td>10 - 20 feet</td> <td>Sapling</td> </tr> <tr> <td>Serviceberry (Juneberry)</td> <td>Trace</td> <td>5 - 10 feet</td> <td>Sapling</td> </tr> <tr> <td>Oak (spp.)</td> <td>Trace</td> <td>10 - 20 feet</td> <td>Sapling</td> </tr> <tr> <td>Hazelnut (Spp.)</td> <td>Low</td> <td>5 - 10 feet</td> <td>Tall Shrub</td> </tr> <tr> <td>Red Maple</td> <td>Low</td> <td>5 - 10 feet</td> <td>Sapling</td> </tr> </tbody> </table>		Sub-Canopy Species	Density	Avg. Height	Size	White Pine	Trace	10 - 20 feet	Sapling	Serviceberry (Juneberry)	Trace	5 - 10 feet	Sapling	Oak (spp.)	Trace	10 - 20 feet	Sapling	Hazelnut (Spp.)	Low	5 - 10 feet	Tall Shrub	Red Maple	Low	5 - 10 feet	Sapling
Canopy Species	% Cover	Size Class	DBH	Age																																																										
Red Maple	10	Pole/Sapling	5																																																											
Black/Red (Hybrid) Oak	5	Pole/Sapling	5																																																											
Quaking Aspen	10	Pole/Sapling	6																																																											
Northern Pin Oak	4	Pole/Sapling	5																																																											
Bigtooth Aspen	70	Pole	6	37																																																										
White Oak	1	Sapling/Pole	4																																																											
Sub-Canopy Species	Density	Avg. Height	Size																																																											
White Pine	Trace	10 - 20 feet	Sapling																																																											
Serviceberry (Juneberry)	Trace	5 - 10 feet	Sapling																																																											
Oak (spp.)	Trace	10 - 20 feet	Sapling																																																											
Hazelnut (Spp.)	Low	5 - 10 feet	Tall Shrub																																																											
Red Maple	Low	5 - 10 feet	Sapling																																																											
<b>35</b>	790 - Other Bare/Sparsely Vegetated	Nonstocked	0.8				Oil pump, State Charlton B4 -35																																																							
<b>36</b>	4139 - Aspen, Mixed Deciduous	Sapling Medium	16.3	5	Immature	N/A	Harvested in fall of 2019, scheduled to be planted to red pine. Dropped planting treatment due to approved variance 12/22.																																																							
<table border="1"> <thead> <tr> <th>Canopy Species</th> <th>% Cover</th> <th>Size Class</th> <th>DBH</th> <th>Age</th> </tr> </thead> <tbody> <tr> <td>Bigtooth Aspen</td> <td>50</td> <td>Sapling</td> <td>1</td> <td>5</td> </tr> <tr> <td>Black Cherry</td> <td>15</td> <td>Sapling</td> <td>1</td> <td></td> </tr> <tr> <td>Red Maple</td> <td>30</td> <td>Sapling</td> <td>1</td> <td></td> </tr> <tr> <td>Red Oak</td> <td>5</td> <td>Sapling</td> <td>1</td> <td></td> </tr> </tbody> </table>		Canopy Species	% Cover	Size Class	DBH	Age	Bigtooth Aspen	50	Sapling	1	5	Black Cherry	15	Sapling	1		Red Maple	30	Sapling	1		Red Oak	5	Sapling	1																																					
Canopy Species	% Cover	Size Class	DBH	Age																																																										
Bigtooth Aspen	50	Sapling	1	5																																																										
Black Cherry	15	Sapling	1																																																											
Red Maple	30	Sapling	1																																																											
Red Oak	5	Sapling	1																																																											



Stand	Level 4 Cover Type	Size Density	Acres	Stand Age	BA Range	Managed Site	General Comments
-------	--------------------	--------------	-------	-----------	----------	--------------	------------------

**38** 4199 - Other Mixed Upland Deciduous Sawtimber Well 32.3 105 51-80 N/A

Species thin completed 10/30/97, all species cut except for oak and pine. Compared to adjacent stands that were left alone, the species thin didn't accomplish much silviculturally in this stand, aspen and red maple are borderline merchantable, while Oak is over mature and is unlikely to sprout if harvested.

Canopy Species	% Cover	Size Class	DBH	Age	Sub-Canopy Species	Density	Avg. Height	Size
Red Pine	1	Log	13		Cherry (spp.)	Low	5 - 10 feet	Sapling
White Pine	2	Log/Pole	10		Red Maple	Low	5 - 10 feet	Sapling
Red Oak	51	Log/XLog	13	105	Oak (spp.)	Trace	5 - 10 feet	Sapling
White Oak	1	Log	12		White Pine	Trace	10 - 20 feet	Sapling
Red Maple	20	Pole/Sapling	5		Serviceberry (Juneberry)	Trace	5 - 10 feet	Sapling
Bigtooth Aspen	25	Pole	6	27	Red Pine	Trace	5 - 10 feet	Sapling

**39** 310 - Herbaceous Openland Nonstocked 1.6 No

**40** 4131 - Aspen, Oak Poletimber Well 24.2 37 51-80 N/A

All species removed except for oak in 1987.

Canopy Species	% Cover	Size Class	DBH	Age	Sub-Canopy Species	Density	Avg. Height	Size
Red Maple	20	Pole	6		Hazelnut (Spp.)	Low	5 - 10 feet	Tall Shrub
Bigtooth Aspen	40	Pole/Sap/Log	7	37	Cherry (spp.)	Low	5 - 10 feet	Sapling
Red Oak	40	Log/XLog	16	105	Oak (spp.)	Low	>20 feet	Sapling
					Serviceberry (Juneberry)	Trace	10 - 20 feet	Sapling
					Red Maple	Low	5 - 10 feet	Sapling
					Common Lowbush Blueberry	Trace	< 5 feet	Tall Shrub
					Sugar Maple	Trace	5 - 10 feet	Sapling
					White Pine	Trace	10 - 20 feet	Sapling

**41** 4130 - Aspen Poletimber Well 11.0 42 51-80 N/A

Nicely regenerating aspen stand, couldn't find a cutting record and trees are too small to core so the age is a just a guess.

Canopy Species	% Cover	Size Class	DBH	Age	Sub-Canopy Species	Density	Avg. Height	Size
Red Oak	2	Log/XLog	14		Oak (spp.)	Trace	10 - 20 feet	Sapling
Bigtooth Aspen	77	Pole/Log	8	42	Hazelnut (Spp.)	Low	5 - 10 feet	Tall Shrub
Quaking Aspen	10	Pole	7		Cherry (spp.)	Low	5 - 10 feet	Sapling
Paper Birch	3	Pole	6		Beech	Trace	5 - 10 feet	Sapling
Red Maple	8	Pole	5		Red Maple	Low	5 - 10 feet	Sapling

**42** 790 - Other Bare/Sparsely Vegetated Nonstocked 1.1 Immature

State Charlton A1-36. Pump jack and hut.

**43** 4125 - Black, N. Pin Oak Sawtimber Well 6.6 87 51-80 N/A

The only difference between this stand and 71 is the presence of a nicely developing white pine understory. Also looks like all the aspen was removed 20 or 30 years ago

Canopy Species	% Cover	Size Class	DBH	Age	Sub-Canopy Species	Density	Avg. Height	Size
Red Maple	15	Pole	6		Hazelnut (Spp.)	Trace	5 - 10 feet	Tall Shrub
Black/Red (Hybrid) Oak	75	Log/XLog	14	87	Cherry (spp.)	Low	< 5 feet	Sapling
White Pine	2	Log/XLog	14		Oak (spp.)	Trace	10 - 20 feet	Sapling
Red Pine	5	Log/Pole/XLog	14		White Pine	Medium	Variable	Sapling
Bigtooth Aspen	3	Pole	5		Red Maple	Low	< 5 feet	Sapling





Stand	Level 4 Cover Type	Size Density	Acres	Stand Age	BA Range	Managed Site	General Comments																																																														
44	4130 - Aspen	Poletimber Well	10.6	42	51-80	N/A	Similar to stand 41, could find no record of cutting so age is a guess																																																														
		<table border="1"> <thead> <tr> <th>Canopy Species</th> <th>% Cover</th> <th>Size Class</th> <th>DBH</th> <th>Age</th> </tr> </thead> <tbody> <tr> <td>Quaking Aspen</td> <td>28</td> <td>Pole</td> <td>7</td> <td></td> </tr> <tr> <td>Black/Red (Hybrid) Oak</td> <td>2</td> <td>Log/XLog</td> <td>14</td> <td></td> </tr> <tr> <td>Paper Birch</td> <td>2</td> <td>Pole</td> <td>5</td> <td></td> </tr> <tr> <td>Red Maple</td> <td>8</td> <td>Pole</td> <td>6</td> <td></td> </tr> <tr> <td>Bigtooth Aspen</td> <td>60</td> <td>Pole</td> <td>7</td> <td>42</td> </tr> </tbody> </table>		Canopy Species	% Cover	Size Class	DBH	Age	Quaking Aspen	28	Pole	7		Black/Red (Hybrid) Oak	2	Log/XLog	14		Paper Birch	2	Pole	5		Red Maple	8	Pole	6		Bigtooth Aspen	60	Pole	7	42	<table border="1"> <thead> <tr> <th>Sub-Canopy Species</th> <th>Density</th> <th>Avg. Height</th> <th>Size</th> </tr> </thead> <tbody> <tr> <td>Oak (spp.)</td> <td>Low</td> <td>&gt;20 feet</td> <td>Sapling</td> </tr> <tr> <td>Hazelnut (Spp.)</td> <td>Low</td> <td>5 - 10 feet</td> <td>Tall Shrub</td> </tr> </tbody> </table>		Sub-Canopy Species	Density	Avg. Height	Size	Oak (spp.)	Low	>20 feet	Sapling	Hazelnut (Spp.)	Low	5 - 10 feet	Tall Shrub																						
Canopy Species	% Cover	Size Class	DBH	Age																																																																	
Quaking Aspen	28	Pole	7																																																																		
Black/Red (Hybrid) Oak	2	Log/XLog	14																																																																		
Paper Birch	2	Pole	5																																																																		
Red Maple	8	Pole	6																																																																		
Bigtooth Aspen	60	Pole	7	42																																																																	
Sub-Canopy Species	Density	Avg. Height	Size																																																																		
Oak (spp.)	Low	>20 feet	Sapling																																																																		
Hazelnut (Spp.)	Low	5 - 10 feet	Tall Shrub																																																																		
45	790 - Other Bare/Sparsely Vegetated	Nonstocked	0.9				State Charlton B2-36 Two pump Jack's and a hut.																																																														
46	310 - Herbaceous Openland	Nonstocked	1.6			No	Frost pocket, edges filling in with oak cherry and aspen.																																																														
47	42110 - Planted Red Pine	Sawtimber Well	43.5	61	111-140	N/A	lots of variability in stocking																																																														
		<table border="1"> <thead> <tr> <th>Canopy Species</th> <th>% Cover</th> <th>Size Class</th> <th>DBH</th> <th>Age</th> </tr> </thead> <tbody> <tr> <td>Red Pine</td> <td>95</td> <td>Log/Pole</td> <td>11</td> <td>61</td> </tr> <tr> <td>Quaking Aspen</td> <td>2</td> <td>Pole</td> <td>7</td> <td></td> </tr> <tr> <td>Black/Red (Hybrid) Oak</td> <td>3</td> <td>Log</td> <td>14</td> <td></td> </tr> </tbody> </table>		Canopy Species	% Cover	Size Class	DBH	Age	Red Pine	95	Log/Pole	11	61	Quaking Aspen	2	Pole	7		Black/Red (Hybrid) Oak	3	Log	14		<table border="1"> <thead> <tr> <th>Sub-Canopy Species</th> <th>Density</th> <th>Avg. Height</th> <th>Size</th> </tr> </thead> <tbody> <tr> <td>Maple Leaved Viburnum</td> <td>Trace</td> <td>5 - 10 feet</td> <td>Tall Shrub</td> </tr> <tr> <td>Common Lowbush Blueberry</td> <td>Trace</td> <td>5 - 10 feet</td> <td>Tall Shrub</td> </tr> <tr> <td>Red Maple</td> <td>Medium</td> <td>5 - 10 feet</td> <td>Sapling</td> </tr> <tr> <td>White Pine</td> <td>Trace</td> <td>5 - 10 feet</td> <td>Sapling</td> </tr> <tr> <td>Hawthorn (spp.)</td> <td>Trace</td> <td>5 - 10 feet</td> <td>Tall Shrub</td> </tr> <tr> <td>Oak (spp.)</td> <td>Medium</td> <td>5 - 10 feet</td> <td>Sapling</td> </tr> <tr> <td>Red Pine</td> <td>Trace</td> <td>&lt; 5 feet</td> <td>Sapling</td> </tr> <tr> <td>Beech</td> <td>Low</td> <td>5 - 10 feet</td> <td>Sapling</td> </tr> <tr> <td>Hazelnut (Spp.)</td> <td>Low</td> <td>5 - 10 feet</td> <td>Tall Shrub</td> </tr> <tr> <td>Cherry (spp.)</td> <td>Low</td> <td>5 - 10 feet</td> <td>Sapling</td> </tr> </tbody> </table>		Sub-Canopy Species	Density	Avg. Height	Size	Maple Leaved Viburnum	Trace	5 - 10 feet	Tall Shrub	Common Lowbush Blueberry	Trace	5 - 10 feet	Tall Shrub	Red Maple	Medium	5 - 10 feet	Sapling	White Pine	Trace	5 - 10 feet	Sapling	Hawthorn (spp.)	Trace	5 - 10 feet	Tall Shrub	Oak (spp.)	Medium	5 - 10 feet	Sapling	Red Pine	Trace	< 5 feet	Sapling	Beech	Low	5 - 10 feet	Sapling	Hazelnut (Spp.)	Low	5 - 10 feet	Tall Shrub	Cherry (spp.)	Low	5 - 10 feet	Sapling
Canopy Species	% Cover	Size Class	DBH	Age																																																																	
Red Pine	95	Log/Pole	11	61																																																																	
Quaking Aspen	2	Pole	7																																																																		
Black/Red (Hybrid) Oak	3	Log	14																																																																		
Sub-Canopy Species	Density	Avg. Height	Size																																																																		
Maple Leaved Viburnum	Trace	5 - 10 feet	Tall Shrub																																																																		
Common Lowbush Blueberry	Trace	5 - 10 feet	Tall Shrub																																																																		
Red Maple	Medium	5 - 10 feet	Sapling																																																																		
White Pine	Trace	5 - 10 feet	Sapling																																																																		
Hawthorn (spp.)	Trace	5 - 10 feet	Tall Shrub																																																																		
Oak (spp.)	Medium	5 - 10 feet	Sapling																																																																		
Red Pine	Trace	< 5 feet	Sapling																																																																		
Beech	Low	5 - 10 feet	Sapling																																																																		
Hazelnut (Spp.)	Low	5 - 10 feet	Tall Shrub																																																																		
Cherry (spp.)	Low	5 - 10 feet	Sapling																																																																		
48	6229 - Mixed lowland shrub	Nonstocked	1.0			No	Wet, seasonally flooded depression.																																																														
49	6229 - Mixed lowland shrub	Nonstocked	1.1			No	Depression/frost pocket. Lowest areas look to be seasonally wet with Lowland indicator grasses and willows																																																														
50	4130 - Aspen	Poletimber Well	4.6	40		N/A																																																															
		<table border="1"> <thead> <tr> <th>Canopy Species</th> <th>% Cover</th> <th>Size Class</th> <th>DBH</th> <th>Age</th> </tr> </thead> <tbody> <tr> <td>Red Maple</td> <td>10</td> <td>Pole/Sapling</td> <td>5</td> <td></td> </tr> <tr> <td>Black/Red (Hybrid) Oak</td> <td>15</td> <td>Pole/Sapling</td> <td>5</td> <td></td> </tr> <tr> <td>Quaking Aspen</td> <td>25</td> <td>Pole/Sapling</td> <td>6</td> <td></td> </tr> <tr> <td>Bigtooth Aspen</td> <td>50</td> <td>Pole/Sapling</td> <td>6</td> <td>40</td> </tr> </tbody> </table>		Canopy Species	% Cover	Size Class	DBH	Age	Red Maple	10	Pole/Sapling	5		Black/Red (Hybrid) Oak	15	Pole/Sapling	5		Quaking Aspen	25	Pole/Sapling	6		Bigtooth Aspen	50	Pole/Sapling	6	40	<table border="1"> <thead> <tr> <th>Sub-Canopy Species</th> <th>Density</th> <th>Avg. Height</th> <th>Size</th> </tr> </thead> <tbody> <tr> <td>Serviceberry (Juneberry)</td> <td>Trace</td> <td>10 - 20 feet</td> <td>Sapling</td> </tr> <tr> <td>White Pine</td> <td>Trace</td> <td>5 - 10 feet</td> <td>Sapling</td> </tr> </tbody> </table>		Sub-Canopy Species	Density	Avg. Height	Size	Serviceberry (Juneberry)	Trace	10 - 20 feet	Sapling	White Pine	Trace	5 - 10 feet	Sapling																											
Canopy Species	% Cover	Size Class	DBH	Age																																																																	
Red Maple	10	Pole/Sapling	5																																																																		
Black/Red (Hybrid) Oak	15	Pole/Sapling	5																																																																		
Quaking Aspen	25	Pole/Sapling	6																																																																		
Bigtooth Aspen	50	Pole/Sapling	6	40																																																																	
Sub-Canopy Species	Density	Avg. Height	Size																																																																		
Serviceberry (Juneberry)	Trace	10 - 20 feet	Sapling																																																																		
White Pine	Trace	5 - 10 feet	Sapling																																																																		
51	6229 - Mixed lowland shrub	Nonstocked	4.1			No																																																															



Stand	Level 4 Cover Type	Size Density	Acres	Stand Age	BA Range	Managed Site	General Comments
-------	--------------------	--------------	-------	-----------	----------	--------------	------------------

**52** 500 - Water Nonstocked 12.0 Stand Age BA Range Managed Site No

**53** 4123 - Red Oak Sawtimber Well 72.2 105 81-110 N/A

Nice mix of species, majority of stand slopes down towards the bowls in the north or the lake to the south. Bear Lake campground included in the stand.

Canopy Species	% Cover	Size Class	DBH	Age	Sub-Canopy Species	Density	Avg. Height	Size
White Pine	7	Log/Pole	10		Serviceberry (Juneberry)	Trace	5 - 10 feet	Sapling
Red Maple	10	Pole/Log	9		Red Maple	Low	5 - 10 feet	Sapling
Bigtooth Aspen	15	Log	12		Oak (spp.)	Low	5 - 10 feet	Sapling
Red Pine	8	Log	13		White Pine	Medium	10 - 20 feet	Sapling
Red Oak	45	Log/XLog	13	105	Cherry (spp.)	Low	5 - 10 feet	Sapling
Northern Pin Oak	15	Log/XLog	13		Red Pine	Trace	5 - 10 feet	Sapling

**54** 4131 - Aspen, Oak Sapling Well 6.5 16 Immature N/A

Canopy Species	% Cover	Size Class	DBH	Age
Red Maple	15	Sapling	2	
Red Oak	10	Sapling	2	
Quaking Aspen	20	Sapling	2	
Black/Red (Hybrid) Oak	15	Sapling	2	
Bigtooth Aspen	40	Sapling	3	16

**55** 4199 - Other Mixed Upland Deciduous Sapling Well 13.3 7 Immature N/A

Stand Harvested 9/17 as part of Baby Back Red Pine (52-017-16-01). Large wolfy oak left as well as some mixed pine. Per 2024 compartment pre review, will accept current species mix.

Canopy Species	% Cover	Size Class	DBH	Age	Sub-Canopy Species	Density	Avg. Height	Size
Bigtooth Aspen	35	Sapling	1		Serviceberry (Juneberry)	Low	5 - 10 feet	Sapling
Red Oak	15	Sapling	1		Hazelnut (Spp.)	Low	5 - 10 feet	Tall Shrub
Black/Red (Hybrid) Oak	7	Sapling	1		Cherry (spp.)	Medium	5 - 10 feet	Sapling
Red Pine	2	Sapling/Pole	4					
White Pine	1	Sapling/Pole	4					
Red Maple	40	Sapling	1	7				

**57** 500 - Water Nonstocked 57.6 Stand Age BA Range Managed Site No Big Bear Lake

**58** 4199 - Other Mixed Upland Deciduous Sapling Well 3.5 15 Immature N/A

Small clear cut portion of previous sale (Big Bear Lake Pine and Oak 52-015-06). Stand cut in 2009. Good looking regen.

Canopy Species	% Cover	Size Class	DBH	Age	Sub-Canopy Species	Density	Avg. Height	Size
Red Maple	40	Sapling	2	15	Hazelnut (Spp.)	Low	5 - 10 feet	Tall Shrub
Red Oak	25	Sapling	2		Choke Cherry	Low	< 5 feet	Sapling
Bigtooth Aspen	35	Sapling	2		Serviceberry (Juneberry)	Low	5 - 10 feet	Sapling

**59** 122 - Road/Parking Lot Nonstocked 8.1 Stand Age BA Range Managed Site No Bear Lake Road



Stand	Level 4 Cover Type	Size Density	Acres	Stand Age	BA Range	Managed Site	General Comments																																																	
60	42110 - Planted Red Pine	Sawtimber Well	20.6	61	141-170	N/A	poor quality in the eastern end. better in west. lots of oak saplings in places																																																	
<table border="1"> <thead> <tr> <th>Canopy Species</th> <th>% Cover</th> <th>Size Class</th> <th>DBH</th> <th>Age</th> </tr> </thead> <tbody> <tr> <td>Red Pine</td> <td>97</td> <td>Log/Pole</td> <td>10</td> <td>61</td> </tr> <tr> <td>Black/Red (Hybrid) Oak</td> <td>3</td> <td>Log/XLog</td> <td>15</td> <td></td> </tr> </tbody> </table>		Canopy Species	% Cover	Size Class	DBH	Age	Red Pine	97	Log/Pole	10	61	Black/Red (Hybrid) Oak	3	Log/XLog	15		<table border="1"> <thead> <tr> <th>Sub-Canopy Species</th> <th>Density</th> <th>Avg. Height</th> <th>Size</th> </tr> </thead> <tbody> <tr> <td>Red Maple</td> <td>Low</td> <td>Variable</td> <td>Pole</td> </tr> <tr> <td>Oak (spp.)</td> <td>Medium</td> <td>5 - 10 feet</td> <td>Sapling</td> </tr> <tr> <td>Bigtooth Aspen</td> <td>Low</td> <td>Variable</td> <td>Pole</td> </tr> <tr> <td>Cherry (spp.)</td> <td>Low</td> <td>5 - 10 feet</td> <td>Sapling</td> </tr> <tr> <td>Hawthorn (spp.)</td> <td>Trace</td> <td>5 - 10 feet</td> <td>Tall Shrub</td> </tr> <tr> <td>Beech</td> <td>Trace</td> <td>10 - 20 feet</td> <td>Sapling</td> </tr> </tbody> </table>		Sub-Canopy Species	Density	Avg. Height	Size	Red Maple	Low	Variable	Pole	Oak (spp.)	Medium	5 - 10 feet	Sapling	Bigtooth Aspen	Low	Variable	Pole	Cherry (spp.)	Low	5 - 10 feet	Sapling	Hawthorn (spp.)	Trace	5 - 10 feet	Tall Shrub	Beech	Trace	10 - 20 feet	Sapling										
Canopy Species	% Cover	Size Class	DBH	Age																																																				
Red Pine	97	Log/Pole	10	61																																																				
Black/Red (Hybrid) Oak	3	Log/XLog	15																																																					
Sub-Canopy Species	Density	Avg. Height	Size																																																					
Red Maple	Low	Variable	Pole																																																					
Oak (spp.)	Medium	5 - 10 feet	Sapling																																																					
Bigtooth Aspen	Low	Variable	Pole																																																					
Cherry (spp.)	Low	5 - 10 feet	Sapling																																																					
Hawthorn (spp.)	Trace	5 - 10 feet	Tall Shrub																																																					
Beech	Trace	10 - 20 feet	Sapling																																																					
62	42111 - Planted Red Pine, Mixed Deciduous	Sawtimber Well	10.0	61	111-140	N/A	Planted Pine stand, areas where stocking is poor or trees are heavily suppressed.																																																	
<table border="1"> <thead> <tr> <th>Canopy Species</th> <th>% Cover</th> <th>Size Class</th> <th>DBH</th> <th>Age</th> </tr> </thead> <tbody> <tr> <td>Red Oak</td> <td>25</td> <td>Log</td> <td>12</td> <td></td> </tr> <tr> <td>Bigtooth Aspen</td> <td>5</td> <td>Log/Pole</td> <td>10</td> <td></td> </tr> <tr> <td>Red Maple</td> <td>10</td> <td>Pole/Log</td> <td>9</td> <td></td> </tr> <tr> <td>Red Pine</td> <td>60</td> <td>Log/Pole</td> <td>10</td> <td>61</td> </tr> </tbody> </table>		Canopy Species	% Cover	Size Class	DBH	Age	Red Oak	25	Log	12		Bigtooth Aspen	5	Log/Pole	10		Red Maple	10	Pole/Log	9		Red Pine	60	Log/Pole	10	61	<table border="1"> <thead> <tr> <th>Sub-Canopy Species</th> <th>Density</th> <th>Avg. Height</th> <th>Size</th> </tr> </thead> <tbody> <tr> <td>Serviceberry (Juneberry)</td> <td>Trace</td> <td>10 - 20 feet</td> <td>Sapling</td> </tr> <tr> <td>Hazelnut (Spp.)</td> <td>Trace</td> <td>5 - 10 feet</td> <td>Tall Shrub</td> </tr> <tr> <td>Red Maple</td> <td>Low</td> <td>5 - 10 feet</td> <td>Sapling</td> </tr> <tr> <td>White Pine</td> <td>Trace</td> <td>5 - 10 feet</td> <td>Sapling</td> </tr> <tr> <td>Oak (spp.)</td> <td>Low</td> <td>5 - 10 feet</td> <td>Sapling</td> </tr> <tr> <td>White Oak</td> <td>Trace</td> <td>5 - 10 feet</td> <td>Sapling</td> </tr> </tbody> </table>		Sub-Canopy Species	Density	Avg. Height	Size	Serviceberry (Juneberry)	Trace	10 - 20 feet	Sapling	Hazelnut (Spp.)	Trace	5 - 10 feet	Tall Shrub	Red Maple	Low	5 - 10 feet	Sapling	White Pine	Trace	5 - 10 feet	Sapling	Oak (spp.)	Low	5 - 10 feet	Sapling	White Oak	Trace	5 - 10 feet	Sapling
Canopy Species	% Cover	Size Class	DBH	Age																																																				
Red Oak	25	Log	12																																																					
Bigtooth Aspen	5	Log/Pole	10																																																					
Red Maple	10	Pole/Log	9																																																					
Red Pine	60	Log/Pole	10	61																																																				
Sub-Canopy Species	Density	Avg. Height	Size																																																					
Serviceberry (Juneberry)	Trace	10 - 20 feet	Sapling																																																					
Hazelnut (Spp.)	Trace	5 - 10 feet	Tall Shrub																																																					
Red Maple	Low	5 - 10 feet	Sapling																																																					
White Pine	Trace	5 - 10 feet	Sapling																																																					
Oak (spp.)	Low	5 - 10 feet	Sapling																																																					
White Oak	Trace	5 - 10 feet	Sapling																																																					
63	4191 - Mixed Upland Deciduous with Conifer	Sawtimber Well	13.5	84	111-140	N/A	parts of pine plantation mixed in stand. some areas look thinned in the pine some areas look like all aspen and red maple removed.																																																	
<table border="1"> <thead> <tr> <th>Canopy Species</th> <th>% Cover</th> <th>Size Class</th> <th>DBH</th> <th>Age</th> </tr> </thead> <tbody> <tr> <td>Red Pine</td> <td>30</td> <td>Log/Pole</td> <td>11</td> <td>61</td> </tr> <tr> <td>Red Oak</td> <td>40</td> <td>Log/XLog</td> <td>15</td> <td>84</td> </tr> <tr> <td>Bigtooth Aspen</td> <td>15</td> <td>Pole/Sap/Log</td> <td>7</td> <td></td> </tr> <tr> <td>Red Maple</td> <td>15</td> <td>Pole/Sap/Log</td> <td>7</td> <td></td> </tr> </tbody> </table>		Canopy Species	% Cover	Size Class	DBH	Age	Red Pine	30	Log/Pole	11	61	Red Oak	40	Log/XLog	15	84	Bigtooth Aspen	15	Pole/Sap/Log	7		Red Maple	15	Pole/Sap/Log	7		<table border="1"> <thead> <tr> <th>Sub-Canopy Species</th> <th>Density</th> <th>Avg. Height</th> <th>Size</th> </tr> </thead> <tbody> <tr> <td>Red Maple</td> <td>Medium</td> <td>Variable</td> <td>Sapling</td> </tr> <tr> <td>Serviceberry (Juneberry)</td> <td>Trace</td> <td>10 - 20 feet</td> <td>Sapling</td> </tr> <tr> <td>Cherry (spp.)</td> <td>Low</td> <td>Variable</td> <td>Sapling</td> </tr> <tr> <td>Hawthorn (spp.)</td> <td>Trace</td> <td>5 - 10 feet</td> <td>Tall Shrub</td> </tr> <tr> <td>Oak (spp.)</td> <td>Medium</td> <td>5 - 10 feet</td> <td>Sapling</td> </tr> <tr> <td>Hazelnut (Spp.)</td> <td>Low</td> <td>10 - 20 feet</td> <td>Tall Shrub</td> </tr> </tbody> </table>		Sub-Canopy Species	Density	Avg. Height	Size	Red Maple	Medium	Variable	Sapling	Serviceberry (Juneberry)	Trace	10 - 20 feet	Sapling	Cherry (spp.)	Low	Variable	Sapling	Hawthorn (spp.)	Trace	5 - 10 feet	Tall Shrub	Oak (spp.)	Medium	5 - 10 feet	Sapling	Hazelnut (Spp.)	Low	10 - 20 feet	Tall Shrub
Canopy Species	% Cover	Size Class	DBH	Age																																																				
Red Pine	30	Log/Pole	11	61																																																				
Red Oak	40	Log/XLog	15	84																																																				
Bigtooth Aspen	15	Pole/Sap/Log	7																																																					
Red Maple	15	Pole/Sap/Log	7																																																					
Sub-Canopy Species	Density	Avg. Height	Size																																																					
Red Maple	Medium	Variable	Sapling																																																					
Serviceberry (Juneberry)	Trace	10 - 20 feet	Sapling																																																					
Cherry (spp.)	Low	Variable	Sapling																																																					
Hawthorn (spp.)	Trace	5 - 10 feet	Tall Shrub																																																					
Oak (spp.)	Medium	5 - 10 feet	Sapling																																																					
Hazelnut (Spp.)	Low	10 - 20 feet	Tall Shrub																																																					
64	42110 - Planted Red Pine	Poletimber Well	7.7	61	111-140	N/A	Stand thinned 2006, stocking is poor the further away from the road you get. Rows are squirrely																																																	
<table border="1"> <thead> <tr> <th>Canopy Species</th> <th>% Cover</th> <th>Size Class</th> <th>DBH</th> <th>Age</th> </tr> </thead> <tbody> <tr> <td>Red Maple</td> <td>5</td> <td>Pole/Log</td> <td>8</td> <td></td> </tr> <tr> <td>Black/Red (Hybrid) Oak</td> <td>3</td> <td>Log</td> <td>12</td> <td></td> </tr> <tr> <td>Red Pine</td> <td>90</td> <td>Pole/Log</td> <td>9</td> <td>61</td> </tr> <tr> <td>Bigtooth Aspen</td> <td>2</td> <td>Pole/Log</td> <td>8</td> <td></td> </tr> </tbody> </table>		Canopy Species	% Cover	Size Class	DBH	Age	Red Maple	5	Pole/Log	8		Black/Red (Hybrid) Oak	3	Log	12		Red Pine	90	Pole/Log	9	61	Bigtooth Aspen	2	Pole/Log	8		<table border="1"> <thead> <tr> <th>Sub-Canopy Species</th> <th>Density</th> <th>Avg. Height</th> <th>Size</th> </tr> </thead> <tbody> <tr> <td>Black Cherry</td> <td>Low</td> <td>Variable</td> <td>Sapling</td> </tr> <tr> <td>Oak (spp.)</td> <td>Trace</td> <td>5 - 10 feet</td> <td>Sapling</td> </tr> <tr> <td>Beech</td> <td>Trace</td> <td>5 - 10 feet</td> <td>Sapling</td> </tr> <tr> <td>Striped Maple</td> <td>Trace</td> <td>5 - 10 feet</td> <td>Sapling</td> </tr> <tr> <td>Red Maple</td> <td>Low</td> <td>Variable</td> <td>Sapling</td> </tr> <tr> <td>Hazelnut (Spp.)</td> <td>Trace</td> <td>5 - 10 feet</td> <td>Tall Shrub</td> </tr> </tbody> </table>		Sub-Canopy Species	Density	Avg. Height	Size	Black Cherry	Low	Variable	Sapling	Oak (spp.)	Trace	5 - 10 feet	Sapling	Beech	Trace	5 - 10 feet	Sapling	Striped Maple	Trace	5 - 10 feet	Sapling	Red Maple	Low	Variable	Sapling	Hazelnut (Spp.)	Trace	5 - 10 feet	Tall Shrub
Canopy Species	% Cover	Size Class	DBH	Age																																																				
Red Maple	5	Pole/Log	8																																																					
Black/Red (Hybrid) Oak	3	Log	12																																																					
Red Pine	90	Pole/Log	9	61																																																				
Bigtooth Aspen	2	Pole/Log	8																																																					
Sub-Canopy Species	Density	Avg. Height	Size																																																					
Black Cherry	Low	Variable	Sapling																																																					
Oak (spp.)	Trace	5 - 10 feet	Sapling																																																					
Beech	Trace	5 - 10 feet	Sapling																																																					
Striped Maple	Trace	5 - 10 feet	Sapling																																																					
Red Maple	Low	Variable	Sapling																																																					
Hazelnut (Spp.)	Trace	5 - 10 feet	Tall Shrub																																																					
65	790 - Other Bare/Sparsely Vegetated	Nonstocked	1.1				State Charlton 1-36																																																	



Stand	Level 4 Cover Type	Size Density	Acres	Stand Age	BA Range	Managed Site	General Comments																																												
66	4199 - Other Mixed Upland Deciduous	Sawtimber Well	7.1	84	51-80	N/A	Aspen and red maple removed in 1987. Except left slope down to adjacent red pine uncut.																																												
<table border="1"> <thead> <tr> <th>Canopy Species</th> <th>% Cover</th> <th>Size Class</th> <th>DBH</th> <th>Age</th> </tr> </thead> <tbody> <tr> <td>Bigtooth Aspen</td> <td>30</td> <td>Pole/Log/Sap</td> <td>7</td> <td></td> </tr> <tr> <td>Red Maple</td> <td>20</td> <td>Pole/Log/Sap</td> <td>7</td> <td></td> </tr> <tr> <td>Red Oak</td> <td>50</td> <td>Log/XLog</td> <td>14</td> <td>84</td> </tr> </tbody> </table>		Canopy Species	% Cover	Size Class	DBH	Age	Bigtooth Aspen	30	Pole/Log/Sap	7		Red Maple	20	Pole/Log/Sap	7		Red Oak	50	Log/XLog	14	84	<table border="1"> <thead> <tr> <th>Sub-Canopy Species</th> <th>Density</th> <th>Avg. Height</th> <th>Size</th> </tr> </thead> <tbody> <tr> <td>White Pine</td> <td>Low</td> <td>Variable</td> <td>Sapling</td> </tr> <tr> <td>Oak (spp.)</td> <td>Low</td> <td>5 - 10 feet</td> <td>Sapling</td> </tr> <tr> <td>Cherry (spp.)</td> <td>Low</td> <td>5 - 10 feet</td> <td>Sapling</td> </tr> <tr> <td>Red Maple</td> <td>Low</td> <td>5 - 10 feet</td> <td>Sapling</td> </tr> <tr> <td>Hazelnut (Spp.)</td> <td>Low</td> <td>5 - 10 feet</td> <td>Tall Shrub</td> </tr> <tr> <td>Serviceberry (Juneberry)</td> <td>Trace</td> <td>10 - 20 feet</td> <td>Sapling</td> </tr> </tbody> </table>		Sub-Canopy Species	Density	Avg. Height	Size	White Pine	Low	Variable	Sapling	Oak (spp.)	Low	5 - 10 feet	Sapling	Cherry (spp.)	Low	5 - 10 feet	Sapling	Red Maple	Low	5 - 10 feet	Sapling	Hazelnut (Spp.)	Low	5 - 10 feet	Tall Shrub	Serviceberry (Juneberry)	Trace	10 - 20 feet	Sapling
Canopy Species	% Cover	Size Class	DBH	Age																																															
Bigtooth Aspen	30	Pole/Log/Sap	7																																																
Red Maple	20	Pole/Log/Sap	7																																																
Red Oak	50	Log/XLog	14	84																																															
Sub-Canopy Species	Density	Avg. Height	Size																																																
White Pine	Low	Variable	Sapling																																																
Oak (spp.)	Low	5 - 10 feet	Sapling																																																
Cherry (spp.)	Low	5 - 10 feet	Sapling																																																
Red Maple	Low	5 - 10 feet	Sapling																																																
Hazelnut (Spp.)	Low	5 - 10 feet	Tall Shrub																																																
Serviceberry (Juneberry)	Trace	10 - 20 feet	Sapling																																																
67	310 - Herbaceous Openland	Nonstocked	0.9				State Charlton 2-36																																												
68	4123 - Red Oak	Sawtimber Poor	7.1	88	51-80	N/A	Species removal of all aspen and red maple 1987.																																												
<table border="1"> <thead> <tr> <th>Canopy Species</th> <th>% Cover</th> <th>Size Class</th> <th>DBH</th> <th>Age</th> </tr> </thead> <tbody> <tr> <td>Red Oak</td> <td>100</td> <td>Log</td> <td>13</td> <td>88</td> </tr> </tbody> </table>		Canopy Species	% Cover	Size Class	DBH	Age	Red Oak	100	Log	13	88	<table border="1"> <thead> <tr> <th>Sub-Canopy Species</th> <th>Density</th> <th>Avg. Height</th> <th>Size</th> </tr> </thead> <tbody> <tr> <td>Red Maple</td> <td>Medium</td> <td>&gt;20 feet</td> <td>Pole</td> </tr> <tr> <td>Red Oak</td> <td>Low</td> <td>&gt;20 feet</td> <td>Sapling</td> </tr> <tr> <td>Aspen (spp.)</td> <td>High</td> <td>&gt;20 feet</td> <td>Pole</td> </tr> </tbody> </table>		Sub-Canopy Species	Density	Avg. Height	Size	Red Maple	Medium	>20 feet	Pole	Red Oak	Low	>20 feet	Sapling	Aspen (spp.)	High	>20 feet	Pole																						
Canopy Species	% Cover	Size Class	DBH	Age																																															
Red Oak	100	Log	13	88																																															
Sub-Canopy Species	Density	Avg. Height	Size																																																
Red Maple	Medium	>20 feet	Pole																																																
Red Oak	Low	>20 feet	Sapling																																																
Aspen (spp.)	High	>20 feet	Pole																																																
69	42110 - Planted Red Pine	Sawtimber Well	17.8	61	111-140	N/A	Stand thinned 10/17 as part of Baby Back Red Pine Sale (52-017-16-01). Residual BA of 109 post harvest. Red pine seems to be responding decently to the thinning, still quite the lack of understory species post harvest.																																												
<table border="1"> <thead> <tr> <th>Canopy Species</th> <th>% Cover</th> <th>Size Class</th> <th>DBH</th> <th>Age</th> </tr> </thead> <tbody> <tr> <td>Red Maple</td> <td>3</td> <td>Log/Pole</td> <td>10</td> <td></td> </tr> <tr> <td>Red Pine</td> <td>97</td> <td>Log/Pole</td> <td>10</td> <td>61</td> </tr> </tbody> </table>		Canopy Species	% Cover	Size Class	DBH	Age	Red Maple	3	Log/Pole	10		Red Pine	97	Log/Pole	10	61	<table border="1"> <thead> <tr> <th>Sub-Canopy Species</th> <th>Density</th> <th>Avg. Height</th> <th>Size</th> </tr> </thead> <tbody> <tr> <td>Hazelnut (Spp.)</td> <td>Low</td> <td>5 - 10 feet</td> <td>Tall Shrub</td> </tr> <tr> <td>Oak (spp.)</td> <td>Low</td> <td>5 - 10 feet</td> <td>Sapling</td> </tr> <tr> <td>Sugar Maple</td> <td>Low</td> <td>5 - 10 feet</td> <td>Sapling</td> </tr> <tr> <td>Black Cherry</td> <td>Low</td> <td>5 - 10 feet</td> <td>Sapling</td> </tr> <tr> <td>Beech</td> <td>Low</td> <td>5 - 10 feet</td> <td>Sapling</td> </tr> <tr> <td>Red Maple</td> <td>Low</td> <td>Variable</td> <td>Sapling</td> </tr> </tbody> </table>		Sub-Canopy Species	Density	Avg. Height	Size	Hazelnut (Spp.)	Low	5 - 10 feet	Tall Shrub	Oak (spp.)	Low	5 - 10 feet	Sapling	Sugar Maple	Low	5 - 10 feet	Sapling	Black Cherry	Low	5 - 10 feet	Sapling	Beech	Low	5 - 10 feet	Sapling	Red Maple	Low	Variable	Sapling					
Canopy Species	% Cover	Size Class	DBH	Age																																															
Red Maple	3	Log/Pole	10																																																
Red Pine	97	Log/Pole	10	61																																															
Sub-Canopy Species	Density	Avg. Height	Size																																																
Hazelnut (Spp.)	Low	5 - 10 feet	Tall Shrub																																																
Oak (spp.)	Low	5 - 10 feet	Sapling																																																
Sugar Maple	Low	5 - 10 feet	Sapling																																																
Black Cherry	Low	5 - 10 feet	Sapling																																																
Beech	Low	5 - 10 feet	Sapling																																																
Red Maple	Low	Variable	Sapling																																																
70	42200 - Natural White Pine	Sawtimber Poor	5.8	86	1-50	N/A	wp super canopy...hdwds coming up unerneath																																												
<table border="1"> <thead> <tr> <th>Canopy Species</th> <th>% Cover</th> <th>Size Class</th> <th>DBH</th> <th>Age</th> </tr> </thead> <tbody> <tr> <td>White Pine</td> <td>100</td> <td>Log/Pole</td> <td>12</td> <td>86</td> </tr> </tbody> </table>		Canopy Species	% Cover	Size Class	DBH	Age	White Pine	100	Log/Pole	12	86	<table border="1"> <thead> <tr> <th>Sub-Canopy Species</th> <th>Density</th> <th>Avg. Height</th> <th>Size</th> </tr> </thead> <tbody> <tr> <td>Red Maple</td> <td>High</td> <td>&gt;20 feet</td> <td>Sapling</td> </tr> <tr> <td>Sugar Maple</td> <td>Low</td> <td>&gt;20 feet</td> <td>Sapling</td> </tr> <tr> <td>Bigtooth Aspen</td> <td>Medium</td> <td>&gt;20 feet</td> <td>Sapling</td> </tr> <tr> <td>Quaking Aspen</td> <td>Low</td> <td>&gt;20 feet</td> <td>Sapling</td> </tr> <tr> <td>Red Oak</td> <td>Low</td> <td>10 - 20 feet</td> <td>Sapling</td> </tr> </tbody> </table>		Sub-Canopy Species	Density	Avg. Height	Size	Red Maple	High	>20 feet	Sapling	Sugar Maple	Low	>20 feet	Sapling	Bigtooth Aspen	Medium	>20 feet	Sapling	Quaking Aspen	Low	>20 feet	Sapling	Red Oak	Low	10 - 20 feet	Sapling														
Canopy Species	% Cover	Size Class	DBH	Age																																															
White Pine	100	Log/Pole	12	86																																															
Sub-Canopy Species	Density	Avg. Height	Size																																																
Red Maple	High	>20 feet	Sapling																																																
Sugar Maple	Low	>20 feet	Sapling																																																
Bigtooth Aspen	Medium	>20 feet	Sapling																																																
Quaking Aspen	Low	>20 feet	Sapling																																																
Red Oak	Low	10 - 20 feet	Sapling																																																
71	629 - Mixed non-forested wetland	Nonstocked	2.8			No																																													
72	790 - Other Bare/Sparsely Vegetated	Nonstocked	1.2				Gas well site St Charlton 4-34																																												



Stand	Level 4 Cover Type	Size Density	Acres	Stand Age	BA Range	Managed Site	General Comments
-------	--------------------	--------------	-------	-----------	----------	--------------	------------------

<b>73</b>	4199 - Other Mixed Upland Deciduous	Sapling Well	23.5	7	Immature	N/A	Age is an estimate based upon when the majority of aspen and red maple were removed from the stand. Scattered oak and pine left, low sweet blueberry prevalent.			
Canopy Species		% Cover	Size Class	DBH	Age	Sub-Canopy Species		Density	Avg. Height	Size
Red Pine		5	Log/Pole	10		Hazelnut (Spp.)		Low	5 - 10 feet	Tall Shrub
White Oak		4	Sapling	1		Common Lowbush Blueberry		Medium	< 5 feet	Tall Shrub
Black Cherry		15	Sapling	1		Choke Cherry		Medium	< 5 feet	Sapling
White Pine		4	Sapling	1		Sweet Fern		Medium	< 5 feet	Tall Shrub
Red Maple		40	Sapling	1	7					
Quaking Aspen		7	Sapling	1						
Black/Red (Hybrid) Oak		20	Sapling	1						
Northern Pin Oak		5	Sapling	1						

<b>74</b>	4199 - Other Mixed Upland Deciduous	Sawtimber Well	54.2	96	81-110	N/A	Species thin conducted in 1997, all species removed except for oak and pine. Portions of the stand had all aspen and red maple removed in 1988 but this has all blended together over the last 40 years and is hard to tell the difference. Didn't do much to help the stand silviculturally, aspen and red maple are still sub merchantable in spots and suppressed in others, and oak is over mature and unlikely to sprout if harvested.			
Canopy Species		% Cover	Size Class	DBH	Age	Sub-Canopy Species		Density	Avg. Height	Size
Red Maple		15	Pole/Sapling	5		Red Maple		Low	< 5 feet	Sapling
White Pine		10	Log	12		Red Oak		Trace	< 5 feet	Sapling
Red Oak		52	Log/XLog	14	96	White Pine		Low	Variable	Sapling
Bigtooth Aspen		20	Pole	6	27	Hazelnut (Spp.)		Trace	5 - 10 feet	Tall Shrub
White Oak		3	Log	12		Serviceberry (Juneberry)		Trace	10 - 20 feet	Sapling
						Red Pine		Trace	5 - 10 feet	Sapling

<b>100</b>	4119 - Mixed Northern Hardwoods	Poletimber Well	46.1	79	111-140	N/A	Selection harvest in stand completed in 2007. Northern hardwood stand, amount of oak gradually increases as you head south. Understory dominated by beech regen post harvest. Common flush of year old hard maple seedlings scattered throughout (6" or less).			
Canopy Species		% Cover	Size Class	DBH	Age	Sub-Canopy Species		Density	Avg. Height	Size
Bigtooth Aspen		2	Log	14		Beech		High	10 - 20 feet	Sapling
Basswood		10	Log	12		Ironwood		Low	5 - 10 feet	Sapling
Quaking Aspen		3	Log	14		Sugar Maple		Low	< 5 feet	Sapling
Beech		20	Pole/Log	8		Red Maple		Low	5 - 10 feet	Sapling
Sugar Maple		30	Pole/Log	9	79					
Red Oak		15	Log	12	97					
Red Maple		20	Pole/Log	9						