



Compartment Review Presentation

Gladwin Forest Management Unit

Compartment 73145

Entry Year 2024

Acreage: 3,100

County: Iosco

Management Area: Gladwin Lake Plain

Stand Examiner: Steve Nyhoff

Legal Description:

T21N R06E Sections 26, 34, 35, and 36

T21N R07E Sections 19, 30 and 31

Identified Planning Goals:

Vegetation management in the Gladwin Lake Plain management area will provide forest products; maintain or enhance wildlife habitat; protect areas of unique character including the Rifle River, a designated natural river; the Lame Duck Foot Access Area, a high conservation value area; several wildlife area floodings; threatened, endangered and special concern species; and provide for forest-based recreational uses. Timber management for this 10-year planning period will focus on balancing the age-class distributions for aspen and red pine. Wildlife habitat management objectives include perpetuating early-successional communities for species adapted to young forests for hunting and other wildlife-related recreation opportunity. Expected trends in this 10-year planning period will be the continued need to address illegal off-road vehicle use, trash dumping and increased recreational pressure.

Soil and topography:

The terrain is generally level with very little topographic relief. There are a few ridges scattered throughout the compartment. The majority of the soils under the stand are Tawas-Lupton Muck and Leafriver Muck. Therefore, a large portion of the compartment was factor limited as too wet or block by physical obstacles.

Ownership Patterns, Development, and Land Use in and Around the Compartment:

The State Land is in one contiguous block. The private land ownerships are in larger blocks. U.S. Gypsum owns most of the land to the east of the compartment. The private landholdings are mainly recreational properties or farms.

Unique Natural Features:

There are records of Bald Eagles and Wood Turtles using the area.

Archeological, Historical, and Cultural Features:

There are known historical sites in or near the compartment.

Special Management Designations or Considerations:

None

Watershed and Fisheries Considerations:

There are numerous man-made drains that cross the compartment as well as the East Branch of the AuGres River. The East Branch of the AuGres River is an important fishery and is used by anglers.

Wildlife Habitat Considerations:

Wildlife Habitat Considerations: Compartment #145. Both upland and lowland systems are present, making it suitable for a number of wildlife species. The majority of stands are lowland cover types. Due to the nature of this compartment wildlife management goals will focus on mid to late Successional species such as barred owl, northern goshawk, pileated woodpeckers and the hoary bat. Furbearers including beaver, mink, muskrat, black bear, bobcat, and coyote use the lowlands as corridors as well as year-round habitat. Game species likely to be present in this compartment include raccoon, coyote, wild turkey, ruffed grouse, snowshoe hare, and white-tailed deer. The compartment is easily accessible to hunters via Alabaster Road.

Mineral Resource and Development Concerns and/or Restrictions

The nearest active sand/gravel pit is just over two miles to the southeast, and potential for sand & gravel development within the compartment appears to be limited. There is gypsum potential beneath the east end of the compartment. The current extent of the US Gypsum open pit mine is just one mile east, and the State recently completed a land transaction with the company involving property in sections 20 and 29, just east of the compartment. Gypsum beneath the compartment is probably too deep to have significant economic potential at this time. Relatively little oil & gas activity has occurred in the vicinity of the compartment. The nearest hydrocarbon production, past or present, is approximately three miles away. There are no active mineral leases within the compartment. No known metallic mineral potential exists in this part of the state.

Vehicle Access:

The access to the perimeter is poor with only a few roads reaching the edge of the compartment. There are no roads that cross it. The wet soils also make maintaining any type of two-track system problematic. There are a couple that provide access to portions of the interior. They are located on the few ridges that run through portions of the compartment.

Survey Needs:**Recreational Facilities and Opportunities:**

There are no established recreational facilities in the compartment. However, it is actively used by hunters and anglers.

Fire Protection:

The compartment is wet, so fire danger is moderate to low overall. There has been one fire in recent years. It occurred in 2019 and burn part of stand 19 and crossed a non-forested stand of marsh and lowland shrubs.

Additional Compartment Information:

Emerald Ash Borers have drastically altered the covertype composition of the area. The merchantable ash is gone, and large acreages have converted from forested to non-forested, mainly lowland shrubs. There is significant ash regeneration in the slightly dryer stands. The compartment also has an extensive component of phragmites in the understory. The heaviest concentration is along the southern edge and in the wet non-forested types scattered throughout the compartment.

The following reports from the Inventory are attached:

- Total Acres by Cover Type and Age Class**
- Cover Type by Harvest Method**
- Proposed Treatments – No Limiting Factors**
- Proposed Treatments – With Limiting Factors**
- Stand Details (Forested and Nonforested)**
- Dedicated and Proposed Special Conservation Areas**
- Site Condition Details**

The following information is displayed, where pertinent, on the attached compartment maps:

- Base feature information, stand boundaries, cover types, and numbers**
- Proposed treatments**
- Site condition boundaries**
- Details on the road access system**

Cover Type & Treatments Map

Compartment: 145
 T21N - R06E Sec. 26,34-36
 T21N - R07E Sec. 19,30,31
 County: Iosco
 Unit: Gladwin
 Mgmt Area: Gladwin Lake Plain
 YOE: 2024
 Acres: 3099.6 GIS Calculated
 Examiner: Steve Nyhoff
 Map Revised: 6/2/2022
 Map Phase: Web-Post

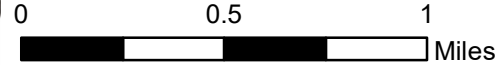

- Miris Corners
- + Remonumented Section Corners
- Counties
- DNR - Secondary Forest Road
- DNR - Forest Access Route
- Federal / State / County - Paved Road
- County - Dirt Road (Seasonal)
- Private - Dirt / Gravel Road
- ▲ Berms
- ~ Intermittent Stream
- Lake/Pond
- Perennial River
- Lakes and Rivers
- Compartment Boundary
- Clearcut (w/Reserves)
- Seed Tree (w/Reserves)
- 411 - Northern Hardwood
- 413 - Aspen
- 422 - Natural Pines
- 430 - Upland Mixed Forest
- 611 - Lowland Deciduous Forest
- 612 - Lowland Coniferous Forest
- 613 - Lowland Mixed Forest
- 310 - Herbaceous Openland
- 330 - Low Density Trees
- 500 - Water
- 622 - Lowland Shrub
- 623 - Emergent Wetland
- 629 - Mixed Non-forested Wetland

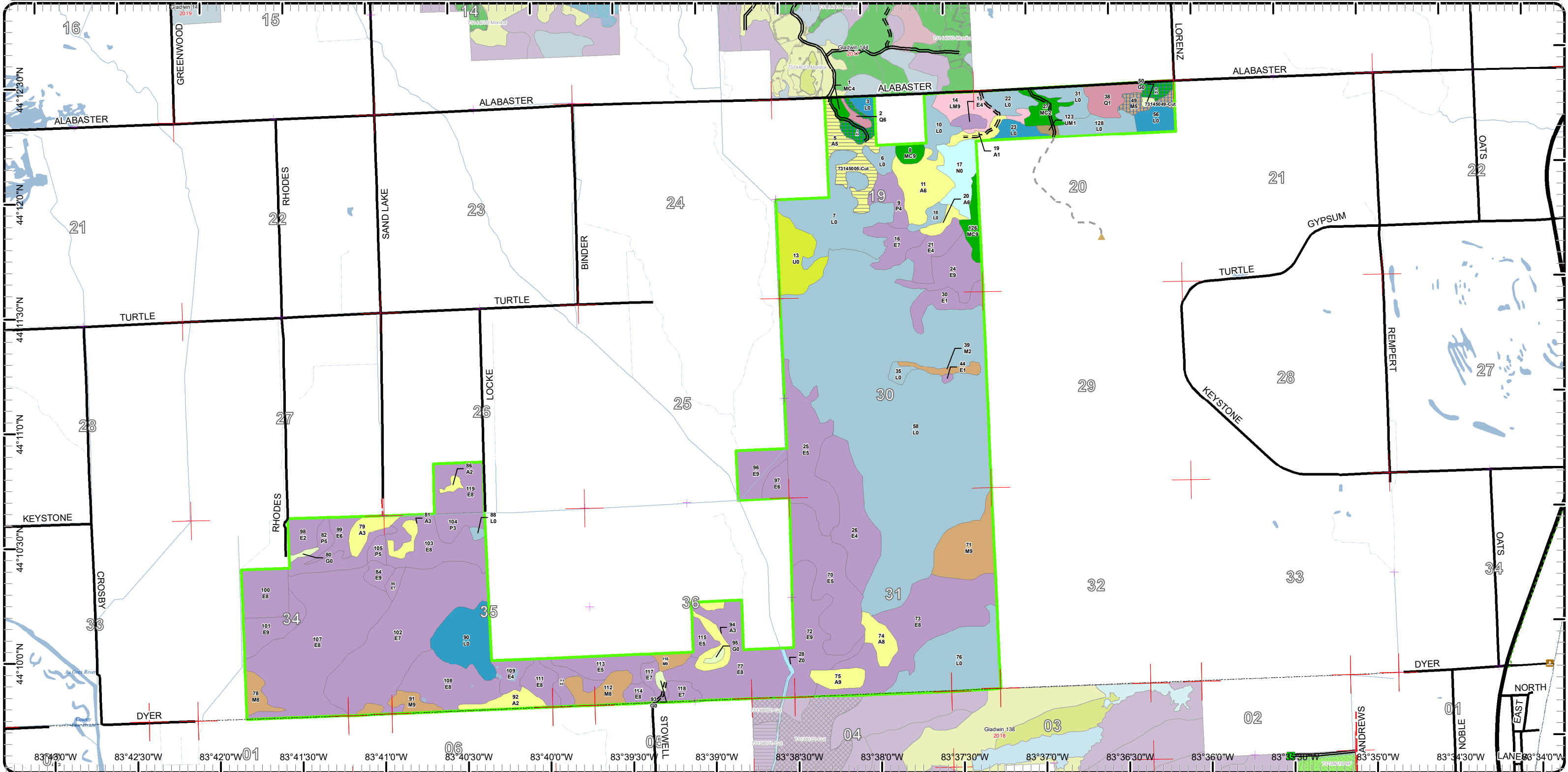

Cover Type & Treatments Map

Compartment: 145
 T21N - R06E Sec. 26,34-36
 T21N - R07E Sec. 19,30,31
 County: Iosco
 Unit: Gladwin
 Mgmt Area: Gladwin Lake Plain
 YOE: 2024
 Acres: 3099.6 GIS Calculated
 Examiner: Steve Nyhoff
 Map Revised: 6/2/2022
 Map Phase: Web-Post

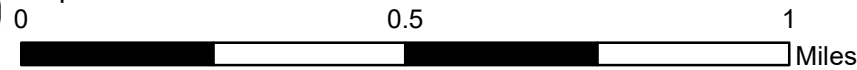

- Miris Corners
- + Remonumented Section Corners
- Counties
- DNR - Forest Access Route
- Federal / State / County - Paved Road
- County - Dirt Road (Seasonal)
- Intermittent Stream
- Lake/Pond
- Perennial River
- Lakes and Rivers
- Compartment Boundary
- 411 - Northern Hardwood
- 413 - Aspen
- 611 - Lowland Deciduous Forest
- 310 - Herbaceous Openland
- 500 - Water
- 622 - Lowland Shrub
- 629 - Mixed Non-forested Wetland

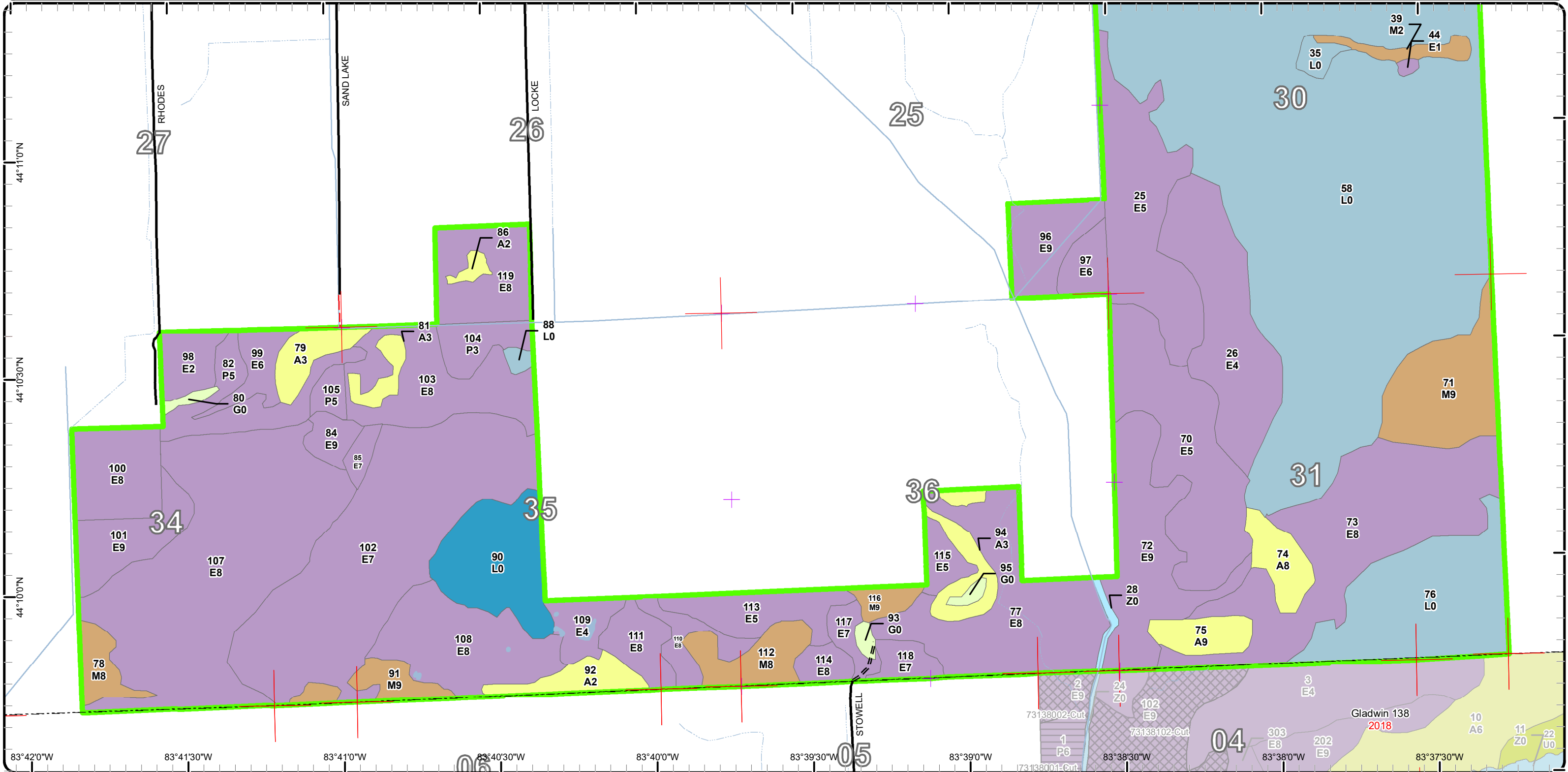

Special Conservation Areas

Compartment: 145
 T21N - R06E Sec. 26,34-36
 T21N - R07E Sec. 19,30,31
 County: Iosco
 Unit: Gladwin
 Mgmt Area: Gladwin Lake Plain
 YOE: 2024
 Acres: 3099.6 GIS Calculated
 Examiner: Steve Nyhoff
 Map Revised: 6/2/2022
 Map Phase: Web-Post

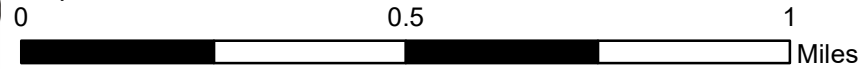

- Miris Corners
- + Remonumented Section Corners
- Counties
- DNR - Forest Access Route
- Federal / State / County - Paved Road
- County - Dirt Road (Seasonal)
- Intermittent Stream
- Lake/Pond
- Perennial River
- Lakes and Rivers
- Compartment Boundary
- Available w/ Constraints
- Unavailable
- 2A: Adjacent landowner denied access
- 2G: Too wet (sensitive soils, does not include access issues)
- 2H: Blocked by physical obstacle (e.g. upland stand in a lowland area)
- Stand Boundaries
- Cold Water Streams
- High Priority Trout Stream Buffer
- 5B: Maintain for regeneration purposes
- 5C: Delay treatment for age/size class diversity or exceptional site quality

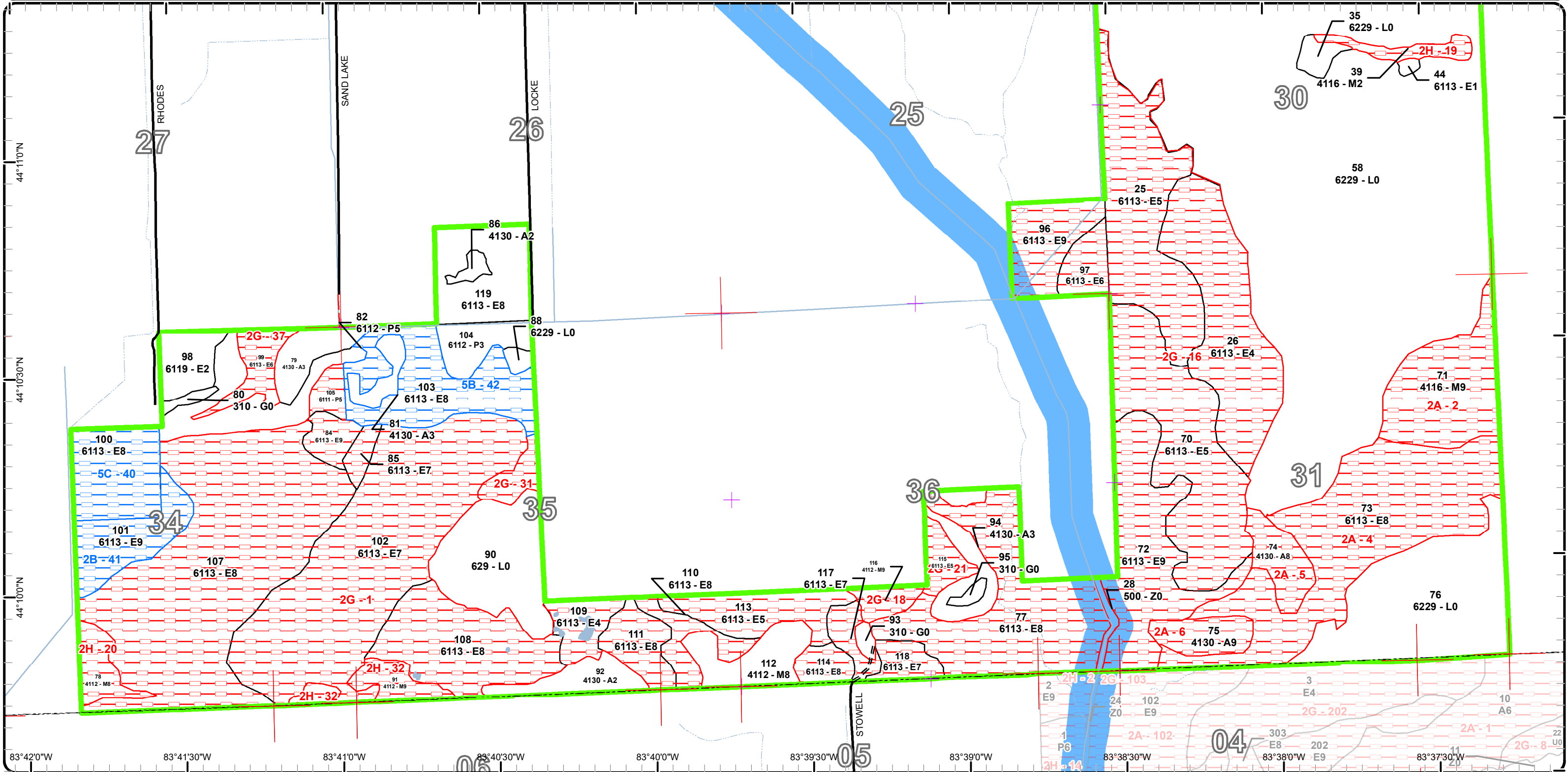

Cover Type & Treatments Map

Compartment: 145
 T21N - R06E Sec. 26,34-36
 T21N - R07E Sec. 19,30,31
 County: Iosco
 Unit: Gladwin
 Mgmt Area: Gladwin Lake Plain
 YOE: 2024
 Acres: 3099.6 GIS Calculated
 Examiner: Steve Nyhoff
 Map Revised: 6/2/2022
 Map Phase: Web-Post

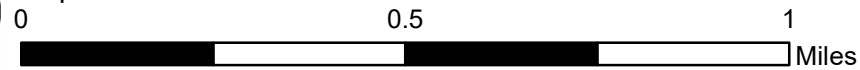

- Miris Corners
- + Remonumented Section Corners
- Counties
- DNR - Secondary Forest Road
- DNR - Forest Access Route
- Federal / State / County - Paved Road
- Private - Dirt / Gravel Road
- ▲ Berms
- Intermittent Stream
- Lake/Pond
- Perennial River
- Lakes and Rivers
- Compartment Boundary
- Clearcut (w/Reserves)
- Seed Tree (w/Reserves)
- 411 - Northern Hardwood
- 413 - Aspen
- 422 - Natural Pines
- 430 - Upland Mixed Forest
- 611 - Lowland Deciduous Forest
- 612 - Lowland Coniferous Forest
- 613 - Lowland Mixed Forest
- 310 - Herbaceous Openland
- 330 - Low Density Trees
- 622 - Lowland Shrub
- 623 - Emergent Wetland
- 629 - Mixed Non-forested Wetland

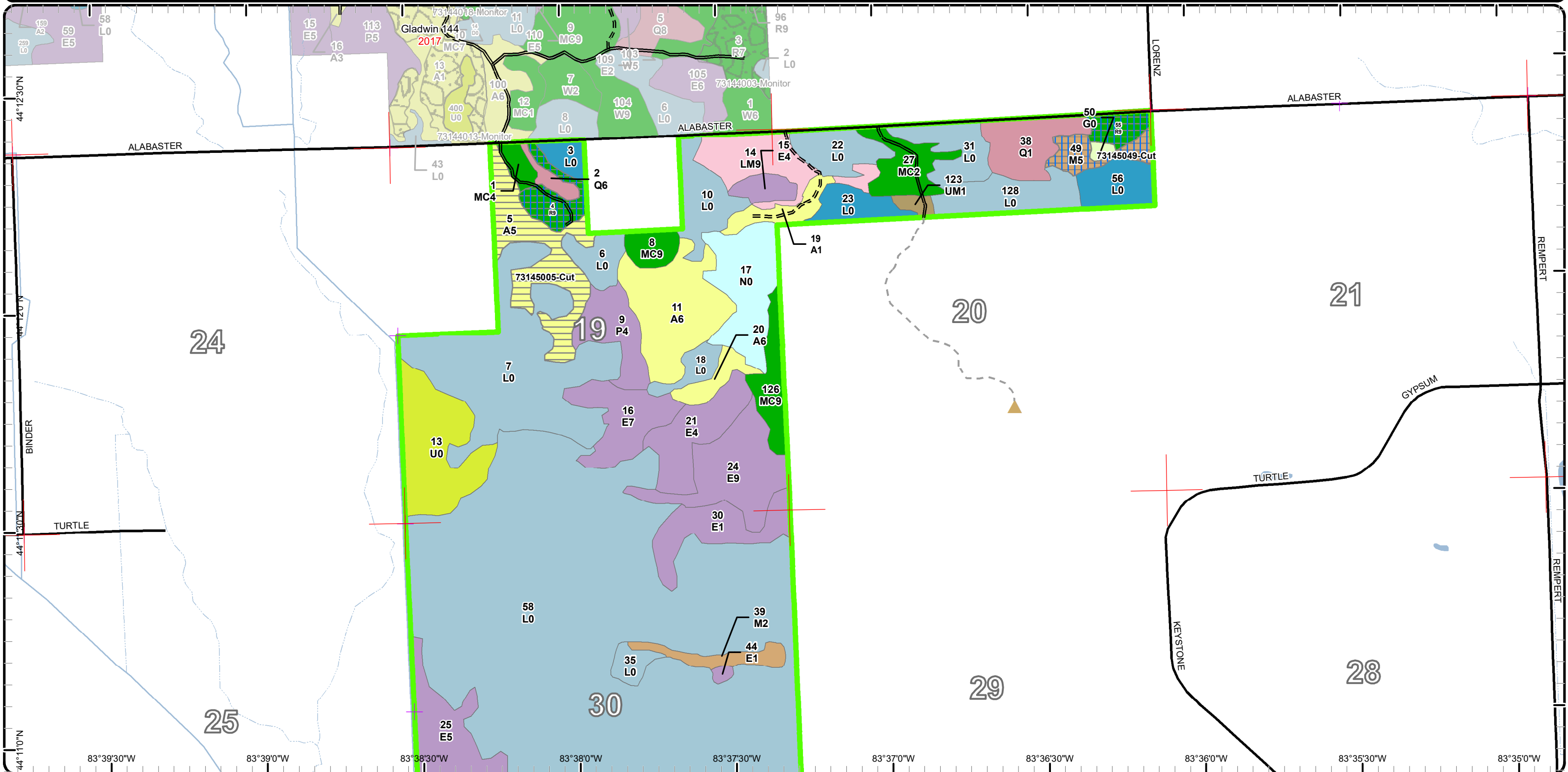

Stand Boundary Map

Compartment: 145
 T21N - R06E Sec. 26,34-36
 T21N - R07E Sec. 19,30,31
 County: Iosco
 Unit: Gladwin
 Mgmt Area: Gladwin Lake Plain
 YOE: 2024
 Acres: 3099.6 GIS Calculated
 Examiner: Steve Nyhoff
 Map Revised: 6/2/2022
 Map Phase: Web-Post

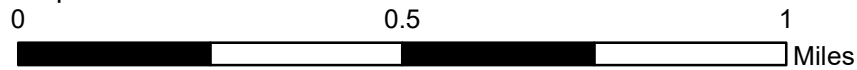

- Miris Corners
 - + Remonumented Section Corners
 - Counties
 - DNR - Secondary Forest Road
 - DNR - Forest Access Route
 - Federal / State / County - Paved Road
 - Private - Dirt / Gravel Road
 - ▲ Berms
 - Intermittent Stream
 - Lake/Pond
 - Perennial River
 - Lakes and Rivers
 - Compartment Boundary
 - Stand Boundaries
- 411 - Northern Hardwood
 - 413 - Aspen
 - 422 - Natural Pines
 - 430 - Upland Mixed Forest
 - 611 - Lowland Deciduous Forest
 - 612 - Lowland Coniferous Forest
 - 613 - Lowland Mixed Forest
 - 310 - Herbaceous Openland
 - 330 - Low Density Trees
 - 622 - Lowland Shrub
 - 623 - Emergent Wetland
 - 629 - Mixed Non-forested Wetland

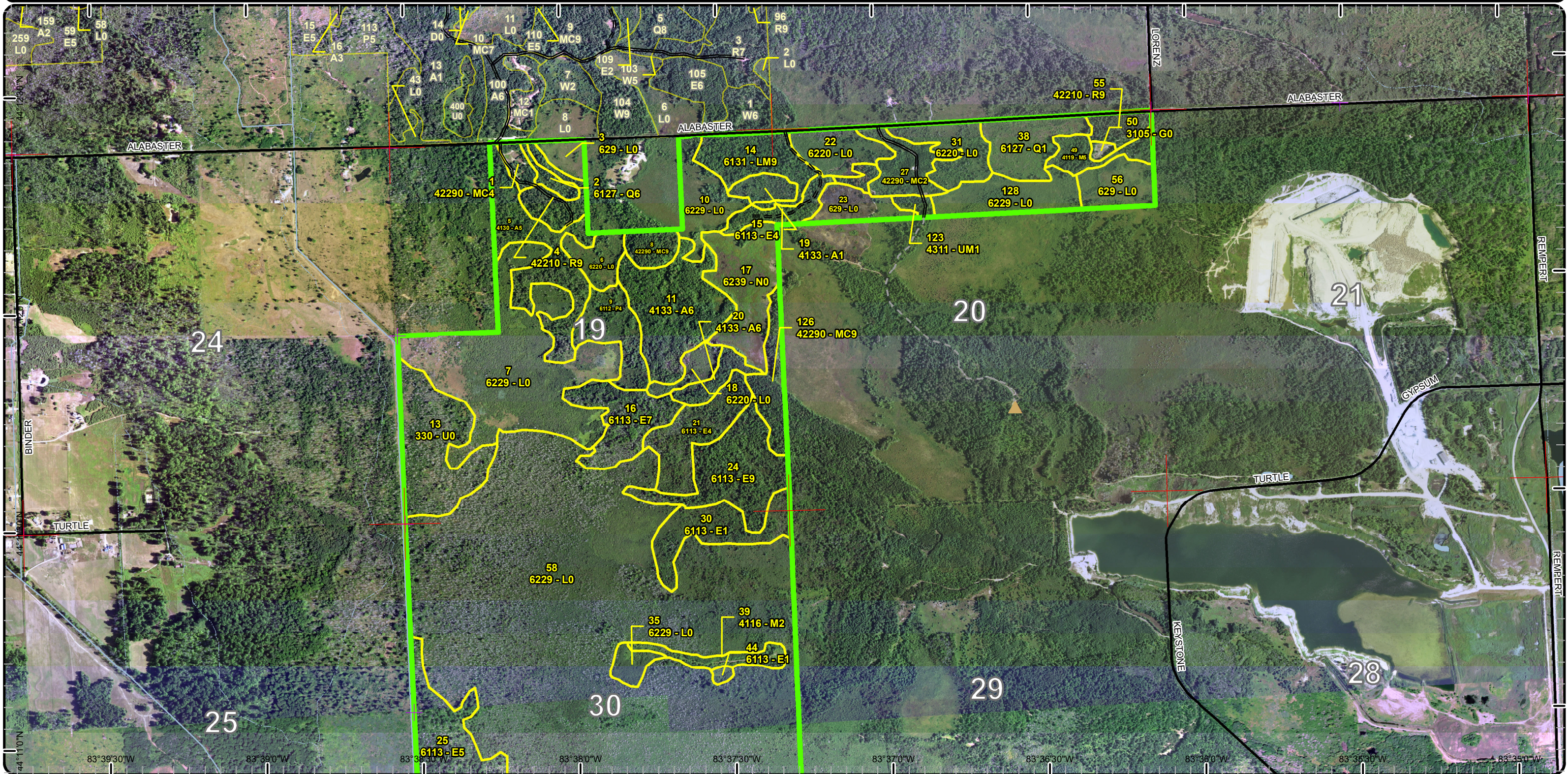

Special Conservation Areas

Compartment: 145
 T21N - R06E Sec. 26,34-36
 T21N - R07E Sec. 19,30,31
 County: Iosco
 Unit: Gladwin
 Mgmt Area: Gladwin Lake Plain
 YOE: 2024
 Acres: 3099.6 GIS Calculated
 Examiner: Steve Nyhoff
 Map Revised: 6/2/2022
 Map Phase: Web-Post

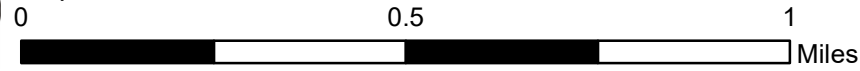

- Miris Corners
- + Remonumented Section Corners
- Counties
- DNR - Secondary Forest Road
- DNR - Forest Access Route
- Federal / State / County - Paved Road
- Private - Dirt / Gravel Road
- ▲ Berms
- - - Intermittent Stream
- Lake/Pond
- Perennial River
- Lakes and Rivers
- Compartment Boundary
- Available w/ Constraints
- Unavailable
- 2A: Adjacent landowner denied access
- 2G: Too wet (sensitive soils, does not include access issues)
- 2H: Blocked by physical obstacle (e.g. upland stand in a lowland area)
- Stand Boundaries
- Cold Water Streams
- High Priority Trout Stream Buffer

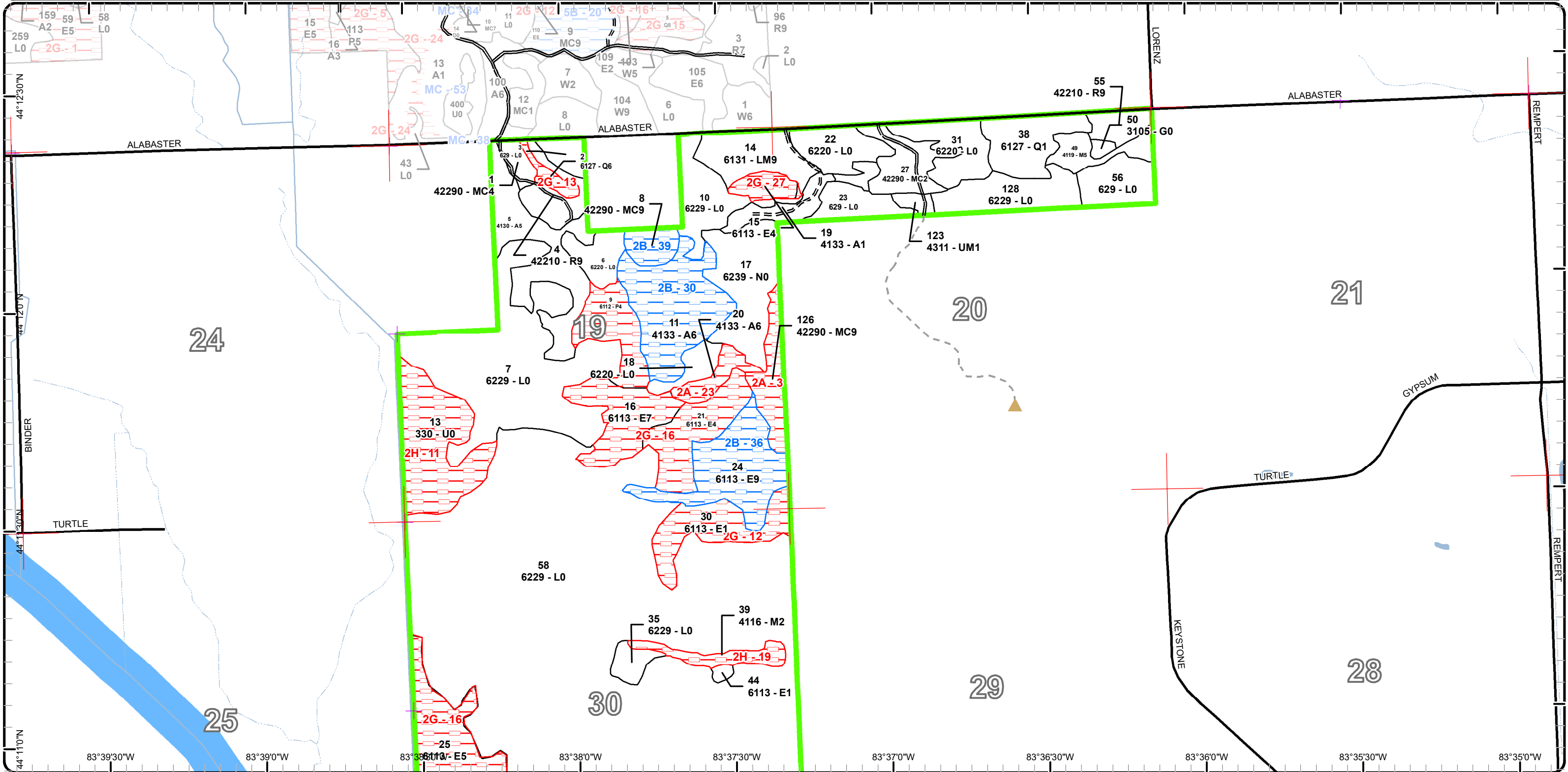

Report 1 – Total Acres by Cover Type and Age Class



Age Class

	Non-Forest	0-9	10-19	20-29	30-39	40-49	50-59	60-69	70-79	80-89	90-99	100-109	110-119	120-129	130-139	140-149	150+	Uneven-Aged	Total
Aspen	0	13	17	23	0	0	86	0	0	0	32	0	0	0	0	0	0	16	187
Herbaceous Openland	9	0	0	0	0	0	0	0	0	0	0	0	0	0	0	0	0	0	9
Low-Density Trees	41	0	0	0	0	0	0	0	0	0	0	0	0	0	0	0	0	0	41
Lowland Aspen/Balsam Poplar	0	0	0	16	37	0	19	0	0	0	0	0	0	0	0	0	0	0	72
Lowland Conifers	0	0	21	0	0	4	0	0	0	0	0	0	0	0	0	0	0	0	25
Lowland Deciduous	0	0	0	17	14	35	48	89	53	59	682	65	0	0	0	0	0	366	1427
Lowland Mixed Forest	0	0	0	0	0	0	0	0	0	0	0	0	0	0	0	0	0	26	26
Lowland Shrub	1079	0	0	0	0	0	0	0	0	0	0	0	0	0	0	0	0	0	1079
Marsh	33	0	0	0	0	0	0	0	0	0	0	0	0	0	0	0	0	0	33
Natural Mixed Pines	0	0	0	21	0	0	0	0	0	15	8	0	0	0	0	0	0	0	44
Northern Hardwood	0	0	0	9	0	0	0	0	10	0	32	0	0	0	0	0	0	81	132
Red Pine	0	0	0	0	0	0	0	0	0	20	0	0	0	0	0	0	0	0	20
Upland Mixed Forest	0	0	3	0	0	0	0	0	0	0	0	0	0	0	0	0	0	0	3
Water	3	0	0	0	0	0	0	0	0	0	0	0	0	0	0	0	0	0	3
Total	1165	13	41	86	51	39	153	89	63	94	754	65	0	0	0	0	0	489	3101



Report 2 – Treatment Summary

Gladwin Mgt. Unit

Year of Entry: 2024

Acres of Harvest

Compartment 145

Total Compartment Acres: 3,100

Commercial Harvest - 65
 Harvests with Site Condition - 0
 Next Step Harvest - 0
 Habitat Cut - 0

Cover Type by Harvest Method

	Clearcut	Selection	Patch Clearcut	Seed Tree	Shelterwood	Thinning	Overstory Removal	Salvage	Other	Total Acres
Aspen	36	0	0	0	0	0	0	0	0	36
Northern Hardwood	0	0	0	10	0	0	0	0	0	10
Red Pine	0	0	0	20	0	0	0	0	0	20
Total	36	0	0	30	0	0	0	0	0	65

Proposed and Next Step Treatments by Method

	Harvest	Site Prep	Planting	Seeding	Burning	Pesticide	Monitoring	Other	Non-Forest Mgt.	Total Acres
Current	65	0	0	0	0	0	0	0	0	65
Next Step	0	20	0	0	0	12	65	0	0	97
Total	65	20	0	0	0	12	65	0	0	162



Stand Name	Treatment Name	Acres	Stand CoverType	Size Density	Stand Age	BA Range	Treatment Type	Treatment Method	Cover Type Objective	Age Structure	Habitat Cut

Proposed Treatments:

4	73145004-Cut	11.6	42210 - Natural Red Pine	Sawtimber Well	86	81-110	Harvest	Seed Tree	4211 - Planted Red Pine	Even-Aged	No
<p><u>Prescription</u> Harvest as a seed tree leaving pockets of trees. These pocket may be placed around the hunting camp sites. The rest of the stand should be cut down to 2" DBH. If the site does not regenerate naturally roller chop, trench and plant red pine.</p> <p><u>Specs:</u></p> <p><u>Next Step</u> Monitoring, Other - Specify; SitePrep, Roller Chopping; Pesticide, Skidder - Site Prep</p> <p><u>Treatments:</u></p> <p><u>Acceptable</u> medium or better stocking of red pine mixed with deciduous trees.</p> <p><u>Regen:</u></p> <p><u>Other</u></p> <p><u>Comment:</u></p> <p><u>Site Condition:</u></p> <p><u>Proposed Start Date:</u> 10/1 /2023</p>											
5	73145005-Cut	35.6	4130 - Aspen	Poletimber Medium	51	51-80	Harvest	Clearcut with Retention	413 - Aspen	Even-Aged	No
<p><u>Prescription</u> Harvest as a clearcut with retention. The retention should occur naturally when the stand boundaries are painted in. There is a significant reduction expected because of the soils. This will also limit the harvest to dry or frozen conditions.</p> <p><u>Specs:</u></p> <p><u>Next Step</u> Monitoring, Natural Regen (Re-Inventory)</p> <p><u>Treatments:</u></p> <p><u>Acceptable</u> Medium or better stocking of aspen mixed with maple and oak.</p> <p><u>Regen:</u></p> <p><u>Other</u> Crane mat will need to be used to cross to different areas of the stand. There are numerous low areas that will need to be crossed to access all the stand.</p> <p><u>Comment:</u></p> <p><u>Site Condition:</u></p> <p><u>Proposed Start Date:</u> 10/1 /2023</p>											
49	73145049-Cut	10.2	4119 - Mixed Northern Hardwoods	Poletimber Medium	71	81-110	Harvest	Seed Tree	414 - Other Upland Deciduous	Even-Aged	No
<p><u>Prescription</u> Harvest the stand as a seed tree harvest retaining around 20 BA. The harvest acres will be less than inventory acres because wet ground. The harvest will need to be in dry or frozen conditions. The residual should be in groups and on the dryer areas of the stand.</p> <p><u>Specs:</u></p> <p><u>Next Step</u> Monitoring, Natural Regen (Intermediate)</p> <p><u>Treatments:</u></p> <p><u>Acceptable</u> Medium or better stocking of hardwoods mixed with conifers.</p> <p><u>Regen:</u></p> <p><u>Other</u></p> <p><u>Comment:</u></p> <p><u>Site Condition:</u></p> <p><u>Proposed Start Date:</u> 10/1 /2023</p>											



S
t
a
n
d

Treatment Name	Acres	Stand CoverType	Size Density	Stand Age	BA Range	Treatment Type	Treatment Method	Cover Type Objective	Age Structure	Habitat Cut
----------------	-------	-----------------	--------------	-----------	----------	----------------	------------------	----------------------	---------------	-------------

55	73145055-Cut	8.042210 - Natural Red Pine	Sawtimber Well	86	81-110	Harvest	Seed Tree	4221 - Natural Red Pine	Even-Aged	No
----	--------------	-----------------------------	----------------	----	--------	---------	-----------	-------------------------	-----------	----

Prescription Harvest the stand as a seed tree leaving red pine in pockets on the dryer areas of the stand. The average BA should be around 20. Also
Specs: mark the patches far enough away from Alabaster Road to avoid tree falling into the road. The harvest will need to be done during dry or frozen conditions.

Next Step Monitoring, Natural Regen (Intermediate); SitePrep, Scarification
Treatments:

Acceptable Medium or better stocking of red pine mixed with hardwoods.
Regen:

Other If stand does not regenerate scarify the stand. The soils are too wet to trench and plant.
Comment:

Site Condition:

Proposed Start Date: 10/1 /2023

Total Treatment 65.4
Acreage Proposed:

Report 4 – Site Conditions

Gladwin Mgt. Unit
Steve Nyhoff: Examiner

Compartment: 145
Year of Entry: 2024



Availability for Management

Total Acres	Acres Available	Acres Avail With Condition	Acres Not Available	Dominant Site Conditions						
Acres	Available	With Condition	Not Available	2B	5B	5C	2A	2G	2H	
187	105	42	40	Aspen	42			40	0	
9	9	0	0	Herbaceous Openland						
41	0	0	41	Low-Density Trees						41
72	46	0	26	Lowland Aspen/Balsam Poplar					26	
25	21	0	4	Lowland Conifers					4	
1427	56	154	1217	Lowland Deciduous	65	53	36	128	1,090	
26	25	0	0	Lowland Mixed Forest					0	
1079	1078	0	0	Lowland Shrub	0				0	
33	33	0	0	Marsh	0					
44	21	8	15	Natural Mixed Pines	8			15		
132	34	0	98	Northern Hardwood				53	8	37
20	20	0	0	Red Pine						
3	3	0	0	Upland Mixed Forest						
3	3	0	0	Water						
3,100	1,454	204	1,442	Total Forested Acres	115	53	36	236	1,128	78
	47%	7%	47%	Relative Percent						

*Due to limitations in the current Site Conditions Analysis tool, all nonforested acres are considered available. Future development will enable analysis of nonforested types.

Site No.	Dominant Site Cond Availability	Dominant Site Condition	Acres	Other Site Condition	Other Site Condition	Other Site Condition	Other Site Condition
1	Unavailable	2G: Too wet (sensitive soils, does not include access issues)	628	Unspecified	Unspecified	Unspecified	Unspecified
Comments: This stand was brought up to treat with small < 1/2 acre patch cuts to make gap hole regeneration pockets.							
2	Unavailable	2A: Adjacent landowner denied access	53	Unspecified	Unspecified	Unspecified	Unspecified
Comments:							

Report 4 – Site Conditions

Gladwin Mgt. Unit
Steve Nyhoff: Examiner

Compartment: 145
Year of Entry: 2024



3	Unavailable	2A: Adjacent landowner denied access	15	Unspecified	Unspecified	Unspecified	Unspecified
Comments:							
4	Unavailable	2A: Adjacent landowner denied access	128	Unspecified	Unspecified	Unspecified	Unspecified
Comments:							
5	Unavailable	2A: Adjacent landowner denied access	17	Unspecified	Unspecified	Unspecified	Unspecified
Comments:							
6	Unavailable	2A: Adjacent landowner denied access	15	Unspecified	Unspecified	Unspecified	Unspecified
Comments:							
11	Unavailable	2H: Blocked by physical obstacle (e.g. upland stand in a lowland area)	41	Unspecified	Unspecified	Unspecified	Unspecified
Comments:							
12	Unavailable	2G: Too wet (sensitive soils, does not include access issues)	24	Unspecified	Unspecified	Unspecified	Unspecified
Comments:							

Report 4 – Site Conditions

Gladwin Mgt. Unit
Steve Nyhoff: Examiner

Compartment: 145
Year of Entry: 2024



13	Unavailable	2G: Too wet (sensitive soils, does not include access issues)	4	Unspecified	Unspecified	Unspecified	Unspecified
Comments:							
16	Unavailable	2G: Too wet (sensitive soils, does not include access issues)	425	Unspecified	Unspecified	Unspecified	Unspecified
Comments:							
18	Unavailable	2G: Too wet (sensitive soils, does not include access issues)	8	Unspecified	Unspecified	Unspecified	Unspecified
Comments:							
19	Unavailable	2H: Blocked by physical obstacle (e.g. upland stand in a lowland area)	9	Unspecified	Unspecified	Unspecified	Unspecified
Comments:							
20	Unavailable	2H: Blocked by physical obstacle (e.g. upland stand in a lowland area)	13	Unspecified	Unspecified	Unspecified	Unspecified
Comments:							

Report 4 – Site Conditions

Gladwin Mgt. Unit
Steve Nyhoff: Examiner

Compartment: 145
Year of Entry: 2024



21	Unavailable	2G: Too wet (sensitive soils, does not include access issues)	10	Unspecified	Unspecified	Unspecified	Unspecified
Comments:							
23	Unavailable	2A: Adjacent landowner denied access	8	Unspecified	Unspecified	Unspecified	Unspecified
Comments:							
27	Unavailable	2G: Too wet (sensitive soils, does not include access issues)	7	Unspecified	Unspecified	Unspecified	Unspecified
Comments:							
30	Available	2B: Unknown if access through adjacent landowner(s) is possible	42	Unspecified	Unspecified	Unspecified	Unspecified
Comments:							
31	Unavailable	2G: Too wet (sensitive soils, does not include access issues)	9	Unspecified	Unspecified	Unspecified	Unspecified
Comments:							
32	Unavailable	2H: Blocked by physical obstacle (e.g. upland stand in a lowland area)	15	Unspecified	Unspecified	Unspecified	Unspecified
Comments:							

Report 4 – Site Conditions

Gladwin Mgt. Unit
Steve Nyhoff: Examiner

Compartment: 145
Year of Entry: 2024



36	Available	2B: Unknown if access through adjacent landowner(s) is possible	36	Unspecified	Unspecified	Unspecified	Unspecified
Comments:							
37	Unavailable	2G: Too wet (sensitive soils, does not include access issues)	14	Unspecified	Unspecified	Unspecified	Unspecified
Comments:							
39	Available	2B: Unknown if access through adjacent landowner(s) is possible	8	Unspecified	Unspecified	Unspecified	Unspecified
Comments:							
40	Available	5C: Delay treatment for age/size class diversity or exceptional site quality	36	Unspecified	Unspecified	Unspecified	Unspecified
Comments: the stand was harvested and regeneration is starting to come in. The ash die off has lowered the crown closure to a level consistent with a selection harvest.							
41	Available	2B: Unknown if access through adjacent landowner(s) is possible	29	Unspecified	Unspecified	Unspecified	Unspecified
Comments: The ash die off has open the crown to a level consistent with a selection harvest and the current BA is to low to have a selection harvest.							
42	Available	5B: Maintain for regeneration purposes	53	Unspecified	Unspecified	Unspecified	Unspecified
Comments: The Ash in the stand has died out and lowered the crown closure to a level consistent with a selection harvest.							

Mgt. Unit

Compartment: #Type!

Year of Entry:



Report 5 – PROPOSED SPECIAL CONSERVATION AREA* (SCA) DETAILS

* This is a partial list of SCAs for this compartment. Not included are those areas identified under other Department initiatives (Natural Rivers, Deer Wintering Areas, etc.). Those will be identified in separate, future map and report products.

SCA Name	SCA Category	Detail Type	Recommendation	Acres
----------	--------------	-------------	----------------	-------

Comments



Report 6 – EXISTING SPECIAL CONSERVATION AREA DETAILS

* This is a list of SCA's for this compartment along with a 1/4 mile buffer surrounding the compartment. Refer to the Special Conservation Area Map for locations of the below listed Conservation Areas.

ERA = Ecological Reference Area
 HCVA = High Conservation Value Area
 SCA = Special Conservation Area

Conservation Area	Type	Description
SCA	Cold Water Stream	A coldwater stream has temperature and dissolved oxygen conditions that allow naturally-reproduced or stocked trout populations and those of other coldwater fish species (e.g., slimy sculpin) to persist from year to year. Coldwater streams in Michigan typically provide these conditions due to substantial contributions of groundwater to their stream flows. Such streams are established by Director's action and designated as trout resources by Fisheries Order 210.
SCA	Riparian Area	A transitional area between aquatic and terrestrial ecosystems in which the terrestrial ecosystem influences the aquatic ecosystem and vice-versa. Because of the unique conditions adjacent to lakes, streams and open water wetlands, riparian areas harbor a high diversity of plants and wildlife. Riparian communities are ecologically and socially significant in their effects on water quality and quantity, as well as aesthetics, habitat, bank stability, timber production, and their contribution to overall biodiversity.



Stand	Level 4 Cover Type	Size Density	Acres	Stand Age	BA Range	Managed Site	General Comments																																										
1	42290 - Natural Mixed Pine	Poletimber Poor	4.9	23	1-50	N/A	The stand has continued to fill in. The northern portion is opened but it is less than 1 acre in size. The overall crown closure is around 50%. It goes from grass to thick pine heading south. Much of the stand has seeded in over the last 35 years. The red and white pines are 40+ years old; but the average is around 33 years old. Many of the older trees show signs of the leaders being killed multiple times by weevils.																																										
<table border="1"> <thead> <tr> <th>Canopy Species</th> <th>% Cover</th> <th>Size Class</th> <th>DBH</th> <th>Age</th> </tr> </thead> <tbody> <tr> <td>Red Maple</td> <td>5</td> <td>Pole</td> <td>5</td> <td></td> </tr> <tr> <td>Quaking Aspen</td> <td>10</td> <td>Pole</td> <td>6</td> <td></td> </tr> <tr> <td>White Pine</td> <td>35</td> <td>Pole</td> <td>6</td> <td></td> </tr> <tr> <td>Red Pine</td> <td>50</td> <td>Pole</td> <td>6</td> <td>23</td> </tr> </tbody> </table>		Canopy Species	% Cover	Size Class	DBH	Age		Red Maple	5	Pole	5		Quaking Aspen	10	Pole	6		White Pine	35	Pole	6		Red Pine	50	Pole	6	23	<table border="1"> <thead> <tr> <th>Sub-Canopy Species</th> <th>Density</th> <th>Avg. Height</th> <th>Size</th> </tr> </thead> <tbody> <tr> <td>Common Blackberry</td> <td>Medium</td> <td>< 5 feet</td> <td>Tall Shrub</td> </tr> </tbody> </table>		Sub-Canopy Species	Density	Avg. Height	Size	Common Blackberry	Medium	< 5 feet	Tall Shrub												
Canopy Species	% Cover	Size Class	DBH	Age																																													
Red Maple	5	Pole	5																																														
Quaking Aspen	10	Pole	6																																														
White Pine	35	Pole	6																																														
Red Pine	50	Pole	6	23																																													
Sub-Canopy Species	Density	Avg. Height	Size																																														
Common Blackberry	Medium	< 5 feet	Tall Shrub																																														
2	6127 - Lowland Pine	Poletimber Well	4.0	49	51-80	N/A	This stand is a leather leaf bog that is filling in with white pine and spruce. The stand density is increasing as the conifers continue to seed into the stand. There are still open pockets. Overall, the stand is not ready to be treated.																																										
<table border="1"> <thead> <tr> <th>Canopy Species</th> <th>% Cover</th> <th>Size Class</th> <th>DBH</th> <th>Age</th> </tr> </thead> <tbody> <tr> <td>Quaking Aspen</td> <td>15</td> <td>Pole/Sapling</td> <td>5</td> <td></td> </tr> <tr> <td>White Pine</td> <td>45</td> <td>Pole/Sapling</td> <td>5</td> <td>49</td> </tr> <tr> <td>Red Pine</td> <td>40</td> <td>Pole/Sapling</td> <td>5</td> <td>49</td> </tr> </tbody> </table>		Canopy Species	% Cover	Size Class	DBH	Age		Quaking Aspen	15	Pole/Sapling	5		White Pine	45	Pole/Sapling	5	49	Red Pine	40	Pole/Sapling	5	49	<table border="1"> <thead> <tr> <th>Sub-Canopy Species</th> <th>Density</th> <th>Avg. Height</th> <th>Size</th> </tr> </thead> <tbody> <tr> <td>Leatherleaf</td> <td>Medium</td> <td>5 - 10 feet</td> <td>Tall Shrub</td> </tr> <tr> <td>Sheep Laurel</td> <td>Full</td> <td>5 - 10 feet</td> <td>Tall Shrub</td> </tr> </tbody> </table>		Sub-Canopy Species	Density	Avg. Height	Size	Leatherleaf	Medium	5 - 10 feet	Tall Shrub	Sheep Laurel	Full	5 - 10 feet	Tall Shrub													
Canopy Species	% Cover	Size Class	DBH	Age																																													
Quaking Aspen	15	Pole/Sapling	5																																														
White Pine	45	Pole/Sapling	5	49																																													
Red Pine	40	Pole/Sapling	5	49																																													
Sub-Canopy Species	Density	Avg. Height	Size																																														
Leatherleaf	Medium	5 - 10 feet	Tall Shrub																																														
Sheep Laurel	Full	5 - 10 feet	Tall Shrub																																														
3	629 - Mixed non-forested wetland	Nonstocked	6.1		Immature	No	This is an area of marsh grass and cattails along Alabaster Road. It has some lowland shrubs, but they are scattered.																																										
4	42210 - Natural Red Pine	Sawtimber Well	11.6	86	81-110	N/A	The stand is a mixture of uplands and lowlands. The crown closure is still around 80%. The crowns are still expanding. The crowns of the trees could get larger, but they could have topped out. It could be clear cut and replanted or harvested as a seed tree retaining 20 BA of pine. The area is also heavily used by hunters.																																										
<table border="1"> <thead> <tr> <th>Canopy Species</th> <th>% Cover</th> <th>Size Class</th> <th>DBH</th> <th>Age</th> </tr> </thead> <tbody> <tr> <td>Quaking Aspen</td> <td>10</td> <td>Pole</td> <td>8</td> <td></td> </tr> <tr> <td>Red Maple</td> <td>5</td> <td>Pole</td> <td>7</td> <td></td> </tr> <tr> <td>White Pine</td> <td>10</td> <td>Log/Pole/Sap</td> <td>14</td> <td></td> </tr> <tr> <td>Red Pine</td> <td>75</td> <td>Log</td> <td>15</td> <td>86</td> </tr> </tbody> </table>		Canopy Species	% Cover	Size Class	DBH	Age		Quaking Aspen	10	Pole	8		Red Maple	5	Pole	7		White Pine	10	Log/Pole/Sap	14		Red Pine	75	Log	15	86	<table border="1"> <thead> <tr> <th>Sub-Canopy Species</th> <th>Density</th> <th>Avg. Height</th> <th>Size</th> </tr> </thead> <tbody> <tr> <td>Huckleberry</td> <td>High</td> <td>< 5 feet</td> <td>Tall Shrub</td> </tr> <tr> <td>Sheep Laurel</td> <td>Low</td> <td>< 5 feet</td> <td>Tall Shrub</td> </tr> </tbody> </table>		Sub-Canopy Species	Density	Avg. Height	Size	Huckleberry	High	< 5 feet	Tall Shrub	Sheep Laurel	Low	< 5 feet	Tall Shrub								
Canopy Species	% Cover	Size Class	DBH	Age																																													
Quaking Aspen	10	Pole	8																																														
Red Maple	5	Pole	7																																														
White Pine	10	Log/Pole/Sap	14																																														
Red Pine	75	Log	15	86																																													
Sub-Canopy Species	Density	Avg. Height	Size																																														
Huckleberry	High	< 5 feet	Tall Shrub																																														
Sheep Laurel	Low	< 5 feet	Tall Shrub																																														
5	4130 - Aspen	Poletimber Medium	35.6	51	51-80	N/A	The stand was cut in 1970. It is patchy and goes from well to poorly stocked. It is a mixture of knobs in swales some of the swales are very wet. The uplands make up most of the stand. The red pine is in pockets. The aspen goes from a light A6 to a light P4. The lowlands have an understory of tag alder and Michigan holly.																																										
<table border="1"> <thead> <tr> <th>Canopy Species</th> <th>% Cover</th> <th>Size Class</th> <th>DBH</th> <th>Age</th> </tr> </thead> <tbody> <tr> <td>Quaking Aspen</td> <td>72</td> <td>Pole</td> <td>8</td> <td>51</td> </tr> <tr> <td>Red Pine</td> <td>5</td> <td>Pole</td> <td>8</td> <td></td> </tr> <tr> <td>White Pine</td> <td>3</td> <td>Pole/Sapling</td> <td>6</td> <td></td> </tr> <tr> <td>Red Maple</td> <td>20</td> <td>Pole/Sapling</td> <td>7</td> <td></td> </tr> </tbody> </table>		Canopy Species	% Cover	Size Class	DBH	Age		Quaking Aspen	72	Pole	8	51	Red Pine	5	Pole	8		White Pine	3	Pole/Sapling	6		Red Maple	20	Pole/Sapling	7		<table border="1"> <thead> <tr> <th>Sub-Canopy Species</th> <th>Density</th> <th>Avg. Height</th> <th>Size</th> </tr> </thead> <tbody> <tr> <td>Tag Alder</td> <td>High</td> <td>< 5 feet</td> <td>Tall Shrub</td> </tr> <tr> <td>Red Pine</td> <td>Low</td> <td>5 - 10 feet</td> <td>Sapling</td> </tr> <tr> <td>White Pine</td> <td>Low</td> <td>5 - 10 feet</td> <td>Sapling</td> </tr> <tr> <td>Huckleberry</td> <td>Medium</td> <td>< 5 feet</td> <td>Tall Shrub</td> </tr> </tbody> </table>		Sub-Canopy Species	Density	Avg. Height	Size	Tag Alder	High	< 5 feet	Tall Shrub	Red Pine	Low	5 - 10 feet	Sapling	White Pine	Low	5 - 10 feet	Sapling	Huckleberry	Medium	< 5 feet	Tall Shrub
Canopy Species	% Cover	Size Class	DBH	Age																																													
Quaking Aspen	72	Pole	8	51																																													
Red Pine	5	Pole	8																																														
White Pine	3	Pole/Sapling	6																																														
Red Maple	20	Pole/Sapling	7																																														
Sub-Canopy Species	Density	Avg. Height	Size																																														
Tag Alder	High	< 5 feet	Tall Shrub																																														
Red Pine	Low	5 - 10 feet	Sapling																																														
White Pine	Low	5 - 10 feet	Sapling																																														
Huckleberry	Medium	< 5 feet	Tall Shrub																																														
6	6220 - Alder/willow	Nonstocked	10.4		Immature	No	The stand is a low wet shrub type that is heavy to tag alder. The trees are filling in, but it is not a forested stand.																																										
		<table border="1"> <thead> <tr> <th>Sub-Canopy Species</th> <th>Density</th> <th>Avg. Height</th> <th>Size</th> </tr> </thead> <tbody> <tr> <td>Red Maple</td> <td>Low</td> <td>Variable</td> <td>Sapling</td> </tr> <tr> <td>White Pine</td> <td>Low</td> <td>Variable</td> <td>Sapling</td> </tr> <tr> <td>Alder</td> <td>High</td> <td>5 - 10 feet</td> <td>Tall Shrub</td> </tr> <tr> <td>Michigan Holly</td> <td>Low</td> <td>5 - 10 feet</td> <td>Tall Shrub</td> </tr> <tr> <td>Willow spp.</td> <td>Low</td> <td>5 - 10 feet</td> <td>Tall Shrub</td> </tr> </tbody> </table>		Sub-Canopy Species	Density	Avg. Height		Size	Red Maple	Low	Variable	Sapling	White Pine	Low	Variable	Sapling	Alder	High	5 - 10 feet	Tall Shrub	Michigan Holly	Low	5 - 10 feet	Tall Shrub	Willow spp.	Low	5 - 10 feet	Tall Shrub																					
Sub-Canopy Species	Density	Avg. Height	Size																																														
Red Maple	Low	Variable	Sapling																																														
White Pine	Low	Variable	Sapling																																														
Alder	High	5 - 10 feet	Tall Shrub																																														
Michigan Holly	Low	5 - 10 feet	Tall Shrub																																														
Willow spp.	Low	5 - 10 feet	Tall Shrub																																														



Stand	Level 4 Cover Type	Size Density	Acres	Stand Age	BA Range	Managed Site	General Comments	
7	6229 - Mixed lowland shrub	Nonstocked	92.6		Unspecified	No	This is a large lowland shrub type that is heavy to tag alder. There are some swamp hardwoods present. However, the crown closure is less than 10%. Most of the trees are in the western portion of the stand.	
		Sub-Canopy Species		Density	Avg. Height	Size		
		Willow spp.		Low	5 - 10 feet	Tall Shrub		
		Tag Alder		High	5 - 10 feet	Tall Shrub		
		Red Maple		Trace	Variable	Seeding		
		Quaking Aspen		Trace	>20 feet	Seeding		
		Michigan Holly		Medium	5 - 10 feet	Tall Shrub		
8	42290 - Natural Mixed Pine	Sawtimber Well	8.1	97	141-170	N/A	This stand is a knob that backs up to private land. It has difficult access between the private land to the north and the low wet ground around it. It has oversize red and white pines in it. The stand was marked and sold two inventory cycles ago, but the logger could not gain access. The terrain is hummocky to rolling.	
		Canopy Species		% Cover	Size Class	DBH		Age
		Red Pine		40	XLog/Log	20		97
		White Pine		40	XLog/Log	20		97
		Red Maple		20	Pole/Log	8		
		Sub-Canopy Species		Density	Avg. Height	Size		
		Huckleberry		High	< 5 feet	Tall Shrub		
9	6112 - Lowland Aspen	Poletimber Poor	19.1	51	1-50	N/A	The stand is a matrix of uplands and lowlands with the lowlands being the majority. The trees are patchy and with some lowland shrubs intermixed. Overall, the stand is too wet to harvest commercially except during a deep freeze. The volume is very low. The crown closure is only around 25%. Some of the aspen clones that have a crown closure around 75%. However, there are also areas with a crown closure of less than 15%.	
		Canopy Species		% Cover	Size Class	DBH		Age
		Quaking Aspen		65	Pole	6		51
		White Pine		5	Sapling/Pole	4		
		Red Maple		30	Pole	6		
		Sub-Canopy Species		Density	Avg. Height	Size		
		Tag Alder		High	5 - 10 feet	Tall Shrub		
		Michigan Holly		Low	5 - 10 feet	Tall Shrub		
10	6229 - Mixed lowland shrub	Nonstocked	18.9		Unspecified	No	This stand is a lowland shrub type with a lot of wet marsh characteristics. The shrubs are low and have greater than 60% cover. In some areas there are scattered trees.	
		Sub-Canopy Species		Density	Avg. Height	Size		
		Willow spp.		High		Tall Shrub		
		Tag Alder		High		Tall Shrub		
11	4133 - Aspen, Mixed Pine	Poletimber Well	41.9	51	51-80	N/A	The stand is a matrix of uplands and lowlands, with the uplands being the majority. There is a ridge along the east side. White pine is heaviest in the northeastern portion which has a greater % of uplands. In the southwest and western portions of the stand it is heavier to hardwood and the soils are wetter. Some of the open areas are heavy to tag alder. The terrain is undulating. There is some beaver activity but much of it is old. The stand is difficult to access with private land to the north and low wet ground on the other sides.	
		Canopy Species		% Cover	Size Class	DBH		Age
		Paper Birch		5	Sapling/Pole	4		
		White Pine		20	Log/Pole/XLog	12		
		Quaking Aspen		55	Pole	7		51
		Red Maple		20	Pole	6		
		Sub-Canopy Species		Density	Avg. Height	Size		
		White Pine		Medium	Variable	Sapling		
		Tag Alder		Medium	5 - 10 feet	Tall Shrub		
		Huckleberry		Medium	< 5 feet	Tall Shrub		
		Michigan Holly		Low	5 - 10 feet	Tall Shrub		
		Red Maple		Medium	Variable	Sapling		
		Sheep Laurel		Medium	< 5 feet	Tall Shrub		
13	330 - Low-Density Trees	Nonstocked	41.1	0	Unspecified	No	The stand is a mixture of uplands and lowlands with the uplands being the majority. The ash has died out leaving low-density red maple. The stand is about a 50-50 mix of uplands and lowlands. There is some regeneration of ash. So, the stand may become forested in the future if emerald ash borer doesn't kill it off again. There are also windthrow occurring in pockets.	



Stand	Level 4 Cover Type	Size Density	Acres	Stand Age	BA Range	Managed Site	General Comments																																									
14	6131 - Hemlock, White Pine, Maple, Birch	Sawtimber Well	25.7	75	51-80	N/A	The stand is a matrix of uplands and lowlands. The lowlands make up the majority by a little. The lowlands will dictate the management. There are super canopy white pines and red pines in the stand as well as large oaks. The understory is made up of saplings and poles of white pine and swamp hardwoods. It was harvested in September of 2017 as a group selection by making canopy gaps. The gaps are starting to regenerate. Most of the regeneration is about two years old.																																									
<table border="1"> <thead> <tr> <th>Canopy Species</th> <th>% Cover</th> <th>Size Class</th> <th>DBH</th> <th>Age</th> </tr> </thead> <tbody> <tr> <td>Paper Birch</td> <td>10</td> <td>Pole</td> <td>6</td> <td></td> </tr> <tr> <td>Quaking Aspen</td> <td>15</td> <td>Log/Pole</td> <td>10</td> <td></td> </tr> <tr> <td>White Pine</td> <td>35</td> <td>XLog/Log/Pole</td> <td>22</td> <td>75</td> </tr> <tr> <td>Red Maple</td> <td>30</td> <td>Pole/Log</td> <td>8</td> <td></td> </tr> </tbody> </table>		Canopy Species	% Cover	Size Class	DBH	Age	Paper Birch	10	Pole	6		Quaking Aspen	15	Log/Pole	10		White Pine	35	XLog/Log/Pole	22	75	Red Maple	30	Pole/Log	8		<table border="1"> <thead> <tr> <th>Sub-Canopy Species</th> <th>Density</th> <th>Avg. Height</th> <th>Size</th> </tr> </thead> <tbody> <tr> <td>White Pine</td> <td>High</td> <td>10 - 20 feet</td> <td>Sapling</td> </tr> <tr> <td>Huckleberry</td> <td>Medium</td> <td>< 5 feet</td> <td>Tall Shrub</td> </tr> <tr> <td>Dogwood (spp.)</td> <td>Medium</td> <td>5 - 10 feet</td> <td>Tall Shrub</td> </tr> <tr> <td>Sheep Laurel</td> <td>High</td> <td>< 5 feet</td> <td>Tall Shrub</td> </tr> </tbody> </table>		Sub-Canopy Species	Density	Avg. Height	Size	White Pine	High	10 - 20 feet	Sapling	Huckleberry	Medium	< 5 feet	Tall Shrub	Dogwood (spp.)	Medium	5 - 10 feet	Tall Shrub	Sheep Laurel	High	< 5 feet	Tall Shrub
Canopy Species	% Cover	Size Class	DBH	Age																																												
Paper Birch	10	Pole	6																																													
Quaking Aspen	15	Log/Pole	10																																													
White Pine	35	XLog/Log/Pole	22	75																																												
Red Maple	30	Pole/Log	8																																													
Sub-Canopy Species	Density	Avg. Height	Size																																													
White Pine	High	10 - 20 feet	Sapling																																													
Huckleberry	Medium	< 5 feet	Tall Shrub																																													
Dogwood (spp.)	Medium	5 - 10 feet	Tall Shrub																																													
Sheep Laurel	High	< 5 feet	Tall Shrub																																													
15	6113 - Lowland Maple	Poletimber Poor	6.6	41	1-50	N/A	This is a pocket of swamp hardwood that goes along the base of stand 8. The record show it was harvested in 1980 and it is wet. The ash is gone, and the stand is now mainly maple and white pine over tag alder and Michigan holly. The crown closure is now closer to 25%																																									
<table border="1"> <thead> <tr> <th>Canopy Species</th> <th>% Cover</th> <th>Size Class</th> <th>DBH</th> <th>Age</th> </tr> </thead> <tbody> <tr> <td>Red Maple</td> <td>80</td> <td>Pole/Sapling</td> <td>5</td> <td>41</td> </tr> <tr> <td>Quaking Aspen</td> <td>20</td> <td>Pole/Sapling</td> <td>5</td> <td></td> </tr> </tbody> </table>		Canopy Species	% Cover	Size Class	DBH	Age	Red Maple	80	Pole/Sapling	5	41	Quaking Aspen	20	Pole/Sapling	5		<table border="1"> <thead> <tr> <th>Sub-Canopy Species</th> <th>Density</th> <th>Avg. Height</th> <th>Size</th> </tr> </thead> <tbody> <tr> <td>Michigan Holly</td> <td>High</td> <td>5 - 10 feet</td> <td>Tall Shrub</td> </tr> <tr> <td>Dogwood (spp.)</td> <td>Medium</td> <td>5 - 10 feet</td> <td>Tall Shrub</td> </tr> <tr> <td>Tag Alder</td> <td>High</td> <td>5 - 10 feet</td> <td>Tall Shrub</td> </tr> </tbody> </table>		Sub-Canopy Species	Density	Avg. Height	Size	Michigan Holly	High	5 - 10 feet	Tall Shrub	Dogwood (spp.)	Medium	5 - 10 feet	Tall Shrub	Tag Alder	High	5 - 10 feet	Tall Shrub														
Canopy Species	% Cover	Size Class	DBH	Age																																												
Red Maple	80	Pole/Sapling	5	41																																												
Quaking Aspen	20	Pole/Sapling	5																																													
Sub-Canopy Species	Density	Avg. Height	Size																																													
Michigan Holly	High	5 - 10 feet	Tall Shrub																																													
Dogwood (spp.)	Medium	5 - 10 feet	Tall Shrub																																													
Tag Alder	High	5 - 10 feet	Tall Shrub																																													
16	6113 - Lowland Maple	Sawtimber Poor	24.1	90	51-80	N/A	The ground cover is marsh grass with some tag alder. The trees are stunted with some mortality. It is a mixture of moderately to very wet ground with some upland areas. The ash is gone leaving a overstory of sparse red maple with scattered Quaking Aspen. The crown closure is very close to 25%. The stand could also be called a lowland shrub type with scattered trees.																																									
<table border="1"> <thead> <tr> <th>Canopy Species</th> <th>% Cover</th> <th>Size Class</th> <th>DBH</th> <th>Age</th> </tr> </thead> <tbody> <tr> <td>Quaking Aspen</td> <td>20</td> <td>Pole</td> <td>7</td> <td></td> </tr> <tr> <td>Red Maple</td> <td>80</td> <td>Log/Pole</td> <td>11</td> <td>90</td> </tr> </tbody> </table>		Canopy Species	% Cover	Size Class	DBH	Age	Quaking Aspen	20	Pole	7		Red Maple	80	Log/Pole	11	90	<table border="1"> <thead> <tr> <th>Sub-Canopy Species</th> <th>Density</th> <th>Avg. Height</th> <th>Size</th> </tr> </thead> <tbody> <tr> <td>Tag Alder</td> <td>High</td> <td>5 - 10 feet</td> <td>Tall Shrub</td> </tr> <tr> <td>Michigan Holly</td> <td>Low</td> <td>5 - 10 feet</td> <td>Tall Shrub</td> </tr> </tbody> </table>		Sub-Canopy Species	Density	Avg. Height	Size	Tag Alder	High	5 - 10 feet	Tall Shrub	Michigan Holly	Low	5 - 10 feet	Tall Shrub																		
Canopy Species	% Cover	Size Class	DBH	Age																																												
Quaking Aspen	20	Pole	7																																													
Red Maple	80	Log/Pole	11	90																																												
Sub-Canopy Species	Density	Avg. Height	Size																																													
Tag Alder	High	5 - 10 feet	Tall Shrub																																													
Michigan Holly	Low	5 - 10 feet	Tall Shrub																																													
17	6239 - Mixed Emergent Wetland	Nonstocked	32.6		Unspecified	No	This is a beaver flooding. The stand is dryer then it was in the last inventory cycle. It still has area that are holding water. It looks like it is now more of an emergent marsh with areas of standing water.																																									
18	6220 - Alder/willow	Nonstocked	7.1		Unspecified	No	The overstory is gone. It is now a lowland shrub type of willow and tag alder. There are still some scattered white pines, maple, and tamarack, but the crown closure is less than 15%. It is a draw between two ridges that connects two lowland types. There is a water feature to the east and a marsh to the west.																																									
19	4133 - Aspen, Mixed Pine	Sapling Poor	9.5	5	Immature	N/A	The stand is on a well-defined ridge. The trail that goes through it is heavily used and it is often rutted. The stand was clearcut in June of 2017. In the spring of 2019, the eastern portion of the stand was burned. The burned area has poor regeneration. In the unburned portion of the stand the regeneration is almost fully stocked.																																									
<table border="1"> <thead> <tr> <th>Canopy Species</th> <th>% Cover</th> <th>Size Class</th> <th>DBH</th> <th>Age</th> </tr> </thead> <tbody> <tr> <td>Jack Pine</td> <td>7</td> <td>Pole</td> <td>6</td> <td></td> </tr> <tr> <td>Quaking Aspen</td> <td>75</td> <td>Sapling</td> <td>1</td> <td>5</td> </tr> <tr> <td>Red Maple</td> <td>3</td> <td>Pole</td> <td>8</td> <td></td> </tr> <tr> <td>White Pine</td> <td>15</td> <td>Pole</td> <td>6</td> <td></td> </tr> </tbody> </table>		Canopy Species	% Cover	Size Class	DBH	Age	Jack Pine	7	Pole	6		Quaking Aspen	75	Sapling	1	5	Red Maple	3	Pole	8		White Pine	15	Pole	6																							
Canopy Species	% Cover	Size Class	DBH	Age																																												
Jack Pine	7	Pole	6																																													
Quaking Aspen	75	Sapling	1	5																																												
Red Maple	3	Pole	8																																													
White Pine	15	Pole	6																																													
20	4133 - Aspen, Mixed Pine	Poletimber Well	7.8	53	51-80	N/A	This stand is mainly trees over thick tag alder and willow. There are areas that are slightly dryer. These areas are usually a medium stocked swamp hardwood pole stand. The wetter areas are usually a poorly stocked sapling swamp hardwood stand. The difference in elevation is only about 6". There are some scattered larger trees but much of it appears to be stunted swamp hardwoods.																																									
<table border="1"> <thead> <tr> <th>Canopy Species</th> <th>% Cover</th> <th>Size Class</th> <th>DBH</th> <th>Age</th> </tr> </thead> <tbody> <tr> <td>Quaking Aspen</td> <td>45</td> <td>Pole</td> <td>7</td> <td>53</td> </tr> <tr> <td>White Pine</td> <td>40</td> <td>Log/Pole</td> <td>11</td> <td></td> </tr> <tr> <td>Red Maple</td> <td>15</td> <td>Pole/Sapling</td> <td>6</td> <td></td> </tr> </tbody> </table>		Canopy Species	% Cover	Size Class	DBH	Age	Quaking Aspen	45	Pole	7	53	White Pine	40	Log/Pole	11		Red Maple	15	Pole/Sapling	6		<table border="1"> <thead> <tr> <th>Sub-Canopy Species</th> <th>Density</th> <th>Avg. Height</th> <th>Size</th> </tr> </thead> <tbody> <tr> <td>White Pine</td> <td>Full</td> <td>Variable</td> <td>Sapling</td> </tr> <tr> <td>Red Maple</td> <td>Low</td> <td>5 - 10 feet</td> <td>Sapling</td> </tr> </tbody> </table>		Sub-Canopy Species	Density	Avg. Height	Size	White Pine	Full	Variable	Sapling	Red Maple	Low	5 - 10 feet	Sapling													
Canopy Species	% Cover	Size Class	DBH	Age																																												
Quaking Aspen	45	Pole	7	53																																												
White Pine	40	Log/Pole	11																																													
Red Maple	15	Pole/Sapling	6																																													
Sub-Canopy Species	Density	Avg. Height	Size																																													
White Pine	Full	Variable	Sapling																																													
Red Maple	Low	5 - 10 feet	Sapling																																													



Stand	Level 4 Cover Type	Size Density	Acres	Stand Age	BA Range	Managed Site	General Comments																																										
21	6113 - Lowland Maple	Poletimber Poor	24.4	58	51-80	N/A	The stand has a lot of standing water in it. The ground is hummocky with areas of deep mucky soils. All the ash is gone. There are portions of the stand that are now lowland shrubs. There are still some pockets of swamp hardwoods. The crown closure is around 50%. However, most of the stand has a crown closure around 25% or lower.																																										
<table border="1"> <thead> <tr> <th>Canopy Species</th> <th>% Cover</th> <th>Size Class</th> <th>DBH</th> <th>Age</th> </tr> </thead> <tbody> <tr> <td>White Pine</td> <td>17</td> <td>Sapling/Pole</td> <td>4</td> <td></td> </tr> <tr> <td>Red Maple</td> <td>83</td> <td>Pole/Sapling</td> <td>6</td> <td>58</td> </tr> </tbody> </table>		Canopy Species	% Cover	Size Class	DBH	Age		White Pine	17	Sapling/Pole	4		Red Maple	83	Pole/Sapling	6	58	<table border="1"> <thead> <tr> <th>Sub-Canopy Species</th> <th>Density</th> <th>Avg. Height</th> <th>Size</th> </tr> </thead> <tbody> <tr> <td>Tag Alder</td> <td>High</td> <td>5 - 10 feet</td> <td>Tall Shrub</td> </tr> <tr> <td>Huckleberry</td> <td>Medium</td> <td>< 5 feet</td> <td>Tall Shrub</td> </tr> <tr> <td>Michigan Holly</td> <td>Medium</td> <td>5 - 10 feet</td> <td>Tall Shrub</td> </tr> <tr> <td>Sheep Laurel</td> <td>High</td> <td>< 5 feet</td> <td>Tall Shrub</td> </tr> </tbody> </table>		Sub-Canopy Species	Density	Avg. Height	Size	Tag Alder	High	5 - 10 feet	Tall Shrub	Huckleberry	Medium	< 5 feet	Tall Shrub	Michigan Holly	Medium	5 - 10 feet	Tall Shrub	Sheep Laurel	High	< 5 feet	Tall Shrub										
Canopy Species	% Cover	Size Class	DBH	Age																																													
White Pine	17	Sapling/Pole	4																																														
Red Maple	83	Pole/Sapling	6	58																																													
Sub-Canopy Species	Density	Avg. Height	Size																																														
Tag Alder	High	5 - 10 feet	Tall Shrub																																														
Huckleberry	Medium	< 5 feet	Tall Shrub																																														
Michigan Holly	Medium	5 - 10 feet	Tall Shrub																																														
Sheep Laurel	High	< 5 feet	Tall Shrub																																														
22	6220 - Alder/willow	Nonstocked	15.4		Unspecified	No	The stand is a very wet lowland shrub type with a lot of standing water. It is heavy to tag alder and willow with some trees starting to come in. However, it is a non-forested type..																																										
<table border="1"> <thead> <tr> <th>Sub-Canopy Species</th> <th>Density</th> <th>Avg. Height</th> <th>Size</th> </tr> </thead> <tbody> <tr> <td>Tag Alder</td> <td>High</td> <td>5 - 10 feet</td> <td>Tall Shrub</td> </tr> <tr> <td>Willow spp.</td> <td>Medium</td> <td>5 - 10 feet</td> <td>Tall Shrub</td> </tr> <tr> <td>Maple (spp.)</td> <td>Trace</td> <td>Variable</td> <td>Sapling</td> </tr> <tr> <td>White Pine</td> <td>Low</td> <td>Variable</td> <td>Sapling</td> </tr> </tbody> </table>		Sub-Canopy Species	Density	Avg. Height	Size	Tag Alder		High	5 - 10 feet	Tall Shrub	Willow spp.	Medium	5 - 10 feet	Tall Shrub	Maple (spp.)	Trace	Variable	Sapling	White Pine	Low	Variable	Sapling																											
Sub-Canopy Species	Density	Avg. Height	Size																																														
Tag Alder	High	5 - 10 feet	Tall Shrub																																														
Willow spp.	Medium	5 - 10 feet	Tall Shrub																																														
Maple (spp.)	Trace	Variable	Sapling																																														
White Pine	Low	Variable	Sapling																																														
23	629 - Mixed non-forested wetland	Nonstocked	11.6	0	Unspecified	No	A portion of the stand burned around 2019. It has remained a non-forced wetlands with pockets of phragmites, cattails, and willow shrubs. There are still areas of standing water. It is dryer than it was during the last inventory cycle.																																										
24	6113 - Lowland Maple	Sawtimber Well	36.2	85	81-110	N/A	This stand is a matrix of uplands and lowlands. However, the stand is lowlands. Most of the white pine is on the west side; the east side is heavier to paper birch and aspen. Much of the white pine is log or oversized logs. There are also inclusions of lowland shrubs. Most of these pockets have some type of overstory. The terrain is hummocky; but there are some ridges mixed with swales. Currently the stand has a thick under story of white pine.																																										
<table border="1"> <thead> <tr> <th>Canopy Species</th> <th>% Cover</th> <th>Size Class</th> <th>DBH</th> <th>Age</th> </tr> </thead> <tbody> <tr> <td>Red Maple</td> <td>60</td> <td>Log/Pole/Sap</td> <td>10</td> <td>85</td> </tr> <tr> <td>Paper Birch</td> <td>15</td> <td>Pole/Sapling</td> <td>6</td> <td></td> </tr> <tr> <td>White Pine</td> <td>15</td> <td>XLog</td> <td>20</td> <td></td> </tr> <tr> <td>Red Pine</td> <td>10</td> <td>XLog/Log</td> <td>20</td> <td></td> </tr> </tbody> </table>		Canopy Species	% Cover	Size Class	DBH	Age		Red Maple	60	Log/Pole/Sap	10	85	Paper Birch	15	Pole/Sapling	6		White Pine	15	XLog	20		Red Pine	10	XLog/Log	20		<table border="1"> <thead> <tr> <th>Sub-Canopy Species</th> <th>Density</th> <th>Avg. Height</th> <th>Size</th> </tr> </thead> <tbody> <tr> <td>Red Maple</td> <td>Medium</td> <td>5 - 10 feet</td> <td>Sapling</td> </tr> <tr> <td>White Pine</td> <td>Full</td> <td>10 - 20 feet</td> <td>Sapling</td> </tr> <tr> <td>Tag Alder</td> <td>High</td> <td>5 - 10 feet</td> <td>Tall Shrub</td> </tr> <tr> <td>Michigan Holly</td> <td>Low</td> <td>5 - 10 feet</td> <td>Tall Shrub</td> </tr> </tbody> </table>		Sub-Canopy Species	Density	Avg. Height	Size	Red Maple	Medium	5 - 10 feet	Sapling	White Pine	Full	10 - 20 feet	Sapling	Tag Alder	High	5 - 10 feet	Tall Shrub	Michigan Holly	Low	5 - 10 feet	Tall Shrub
Canopy Species	% Cover	Size Class	DBH	Age																																													
Red Maple	60	Log/Pole/Sap	10	85																																													
Paper Birch	15	Pole/Sapling	6																																														
White Pine	15	XLog	20																																														
Red Pine	10	XLog/Log	20																																														
Sub-Canopy Species	Density	Avg. Height	Size																																														
Red Maple	Medium	5 - 10 feet	Sapling																																														
White Pine	Full	10 - 20 feet	Sapling																																														
Tag Alder	High	5 - 10 feet	Tall Shrub																																														
Michigan Holly	Low	5 - 10 feet	Tall Shrub																																														
25	6113 - Lowland Maple	Poletimber Medium	80.2	87	1-50	N/A	The stand is low and wet. The ash is gone, and density has dropped to a medium stocked stand.																																										
<table border="1"> <thead> <tr> <th>Canopy Species</th> <th>% Cover</th> <th>Size Class</th> <th>DBH</th> <th>Age</th> </tr> </thead> <tbody> <tr> <td>Red Maple</td> <td>100</td> <td>Log/Pole</td> <td>10</td> <td>87</td> </tr> </tbody> </table>		Canopy Species	% Cover	Size Class	DBH	Age		Red Maple	100	Log/Pole	10	87	<table border="1"> <thead> <tr> <th>Sub-Canopy Species</th> <th>Density</th> <th>Avg. Height</th> <th>Size</th> </tr> </thead> <tbody> <tr> <td>Black Ash</td> <td>Low</td> <td>5 - 10 feet</td> <td>Sapling</td> </tr> <tr> <td>Red Maple</td> <td>Low</td> <td>5 - 10 feet</td> <td>Sapling</td> </tr> <tr> <td>Green Ash</td> <td>Medium</td> <td>5 - 10 feet</td> <td>Sapling</td> </tr> </tbody> </table>		Sub-Canopy Species	Density	Avg. Height	Size	Black Ash	Low	5 - 10 feet	Sapling	Red Maple	Low	5 - 10 feet	Sapling	Green Ash	Medium	5 - 10 feet	Sapling																			
Canopy Species	% Cover	Size Class	DBH	Age																																													
Red Maple	100	Log/Pole	10	87																																													
Sub-Canopy Species	Density	Avg. Height	Size																																														
Black Ash	Low	5 - 10 feet	Sapling																																														
Red Maple	Low	5 - 10 feet	Sapling																																														
Green Ash	Medium	5 - 10 feet	Sapling																																														
26	6113 - Lowland Maple	Poletimber Poor	78.8	67	1-50	N/A	The stand is low and wet. The ash in the stand is gone and now only a very light overstory of maple exist. The crown closure is around 25% at best. It is converting to lowland shrubs. The trees have roots right at the surface. Some wind throw is occurring.																																										
<table border="1"> <thead> <tr> <th>Canopy Species</th> <th>% Cover</th> <th>Size Class</th> <th>DBH</th> <th>Age</th> </tr> </thead> <tbody> <tr> <td>Red Maple</td> <td>100</td> <td>Pole/Sapling</td> <td>6</td> <td>67</td> </tr> </tbody> </table>		Canopy Species	% Cover	Size Class	DBH	Age		Red Maple	100	Pole/Sapling	6	67	<table border="1"> <thead> <tr> <th>Sub-Canopy Species</th> <th>Density</th> <th>Avg. Height</th> <th>Size</th> </tr> </thead> <tbody> <tr> <td>Tag Alder</td> <td>Full</td> <td>5 - 10 feet</td> <td>Tall Shrub</td> </tr> <tr> <td>Dogwood (spp.)</td> <td>Medium</td> <td>5 - 10 feet</td> <td>Tall Shrub</td> </tr> <tr> <td>Michigan Holly</td> <td>Low</td> <td>5 - 10 feet</td> <td>Tall Shrub</td> </tr> <tr> <td>Red Osier Dogwood</td> <td>Low</td> <td>5 - 10 feet</td> <td>Tall Shrub</td> </tr> </tbody> </table>		Sub-Canopy Species	Density	Avg. Height	Size	Tag Alder	Full	5 - 10 feet	Tall Shrub	Dogwood (spp.)	Medium	5 - 10 feet	Tall Shrub	Michigan Holly	Low	5 - 10 feet	Tall Shrub	Red Osier Dogwood	Low	5 - 10 feet	Tall Shrub															
Canopy Species	% Cover	Size Class	DBH	Age																																													
Red Maple	100	Pole/Sapling	6	67																																													
Sub-Canopy Species	Density	Avg. Height	Size																																														
Tag Alder	Full	5 - 10 feet	Tall Shrub																																														
Dogwood (spp.)	Medium	5 - 10 feet	Tall Shrub																																														
Michigan Holly	Low	5 - 10 feet	Tall Shrub																																														
Red Osier Dogwood	Low	5 - 10 feet	Tall Shrub																																														



Stand	Level 4 Cover Type	Size Density	Acres	Stand Age	BA Range	Managed Site	General Comments																																								
27	42290 - Natural Mixed Pine	Sapling Medium	16.2	23	1-50	N/A	The main part of the stand is a ridge that tapers into low ones on either side. The stand was harvested in 1998 as a 2" spec final harvest. It has regenerated to the low end of fully stocked stand. It has significant areas of low wet ground which have a sparse overstory. The soils are a mixture of uplands and lowlands, with the lowlands being about 55%. The stand density is high along the road.																																								
<table border="1"> <thead> <tr> <th>Canopy Species</th> <th>% Cover</th> <th>Size Class</th> <th>DBH</th> <th>Age</th> </tr> </thead> <tbody> <tr> <td>Red Maple</td> <td>2</td> <td>Sapling/Pole</td> <td>3</td> <td></td> </tr> <tr> <td>Tamarack</td> <td>5</td> <td>Sapling</td> <td>4</td> <td></td> </tr> <tr> <td>White Pine</td> <td>10</td> <td>Sapling</td> <td>4</td> <td></td> </tr> <tr> <td>Jack Pine</td> <td>55</td> <td>Sapling/Pole</td> <td>4</td> <td>23</td> </tr> <tr> <td>Red Pine</td> <td>13</td> <td>Sapling/Pole</td> <td>4</td> <td></td> </tr> <tr> <td>Quaking Aspen</td> <td>15</td> <td>Pole/Sapling</td> <td>5</td> <td></td> </tr> </tbody> </table>		Canopy Species	% Cover	Size Class	DBH	Age		Red Maple	2	Sapling/Pole	3		Tamarack	5	Sapling	4		White Pine	10	Sapling	4		Jack Pine	55	Sapling/Pole	4	23	Red Pine	13	Sapling/Pole	4		Quaking Aspen	15	Pole/Sapling	5		<table border="1"> <thead> <tr> <th>Sub-Canopy Species</th> <th>Density</th> <th>Avg. Height</th> <th>Size</th> </tr> </thead> <tbody> <tr> <td>Sheep Laurel</td> <td>High</td> <td>< 5 feet</td> <td>Tall Shrub</td> </tr> </tbody> </table>		Sub-Canopy Species	Density	Avg. Height	Size	Sheep Laurel	High	< 5 feet	Tall Shrub
Canopy Species	% Cover	Size Class	DBH	Age																																											
Red Maple	2	Sapling/Pole	3																																												
Tamarack	5	Sapling	4																																												
White Pine	10	Sapling	4																																												
Jack Pine	55	Sapling/Pole	4	23																																											
Red Pine	13	Sapling/Pole	4																																												
Quaking Aspen	15	Pole/Sapling	5																																												
Sub-Canopy Species	Density	Avg. Height	Size																																												
Sheep Laurel	High	< 5 feet	Tall Shrub																																												
28	500 - Water	Nonstocked	3.0	0	Unspecified	No	This stand is the AuGres River.																																								
30	6113 - Lowland Maple	Sapling Poor	23.6	53	1-50	N/A	The stand is a swamp hardwood type that grades to lowland shrubs. All the ash is gone. The stand is almost entirely regenerating to red maple and has converted to low density red maple.																																								
<table border="1"> <thead> <tr> <th>Canopy Species</th> <th>% Cover</th> <th>Size Class</th> <th>DBH</th> <th>Age</th> </tr> </thead> <tbody> <tr> <td>Red Maple</td> <td>90</td> <td>Sapling</td> <td>4</td> <td>53</td> </tr> <tr> <td>White Pine</td> <td>10</td> <td>Pole</td> <td>8</td> <td></td> </tr> </tbody> </table>		Canopy Species	% Cover	Size Class	DBH	Age		Red Maple	90	Sapling	4	53	White Pine	10	Pole	8		<table border="1"> <thead> <tr> <th>Sub-Canopy Species</th> <th>Density</th> <th>Avg. Height</th> <th>Size</th> </tr> </thead> <tbody> <tr> <td>Tag Alder</td> <td>Full</td> <td>5 - 10 feet</td> <td>Tall Shrub</td> </tr> <tr> <td>Willow spp.</td> <td>High</td> <td>5 - 10 feet</td> <td>Tall Shrub</td> </tr> <tr> <td>Michigan Holly</td> <td>High</td> <td>5 - 10 feet</td> <td>Tall Shrub</td> </tr> </tbody> </table>		Sub-Canopy Species	Density	Avg. Height	Size	Tag Alder	Full	5 - 10 feet	Tall Shrub	Willow spp.	High	5 - 10 feet	Tall Shrub	Michigan Holly	High	5 - 10 feet	Tall Shrub												
Canopy Species	% Cover	Size Class	DBH	Age																																											
Red Maple	90	Sapling	4	53																																											
White Pine	10	Pole	8																																												
Sub-Canopy Species	Density	Avg. Height	Size																																												
Tag Alder	Full	5 - 10 feet	Tall Shrub																																												
Willow spp.	High	5 - 10 feet	Tall Shrub																																												
Michigan Holly	High	5 - 10 feet	Tall Shrub																																												
31	6220 - Alder/willow	Nonstocked	17.8		Unspecified	No	This is a lowland shrub type that has some scattered tamarack, white, and red pines in it.																																								
		<table border="1"> <thead> <tr> <th>Sub-Canopy Species</th> <th>Density</th> <th>Avg. Height</th> <th>Size</th> </tr> </thead> <tbody> <tr> <td>White Pine</td> <td>Trace</td> <td>Variable</td> <td>Sapling</td> </tr> <tr> <td>Red Pine</td> <td>Trace</td> <td>Variable</td> <td>Sapling</td> </tr> <tr> <td>Tamarack</td> <td>Trace</td> <td>Variable</td> <td>Sapling</td> </tr> <tr> <td>Willow spp.</td> <td>High</td> <td>5 - 10 feet</td> <td>Tall Shrub</td> </tr> <tr> <td>Tag Alder</td> <td>High</td> <td>5 - 10 feet</td> <td>Tall Shrub</td> </tr> </tbody> </table>		Sub-Canopy Species	Density	Avg. Height		Size	White Pine	Trace	Variable	Sapling	Red Pine	Trace	Variable	Sapling	Tamarack	Trace	Variable	Sapling	Willow spp.	High	5 - 10 feet	Tall Shrub	Tag Alder	High	5 - 10 feet	Tall Shrub																			
Sub-Canopy Species	Density	Avg. Height	Size																																												
White Pine	Trace	Variable	Sapling																																												
Red Pine	Trace	Variable	Sapling																																												
Tamarack	Trace	Variable	Sapling																																												
Willow spp.	High	5 - 10 feet	Tall Shrub																																												
Tag Alder	High	5 - 10 feet	Tall Shrub																																												
35	6229 - Mixed lowland shrub	Nonstocked	5.7		Unspecified	No	The stand was harvested in 1998 in Rookies Folly, sale 73-055-94. It is mainly tag alder with some regeneration. The stand is off a ridge, and it is low and wet. The regeneration is poor. It is now more of a lowland shrub type. There is a slight ridge along the north side which has sparse regeneration.																																								
38	6127 - Lowland Pine	Sapling Poor	20.9	13	Immature	N/A	This stand was harvested in 2007. Some of the ground was rutted when it was harvested. It is about a 50-50 mix of uplands and lowlands. The ground cover is heavy to sheep laurel so there is a high-water table. It has regenerated to a poorly stocked stand. However, trees are still being recruited in from the surrounding pines.																																								
<table border="1"> <thead> <tr> <th>Canopy Species</th> <th>% Cover</th> <th>Size Class</th> <th>DBH</th> <th>Age</th> </tr> </thead> <tbody> <tr> <td>Red Maple</td> <td>3</td> <td>Sapling</td> <td>1</td> <td></td> </tr> <tr> <td>Quaking Aspen</td> <td>4</td> <td>Sapling</td> <td>1</td> <td></td> </tr> <tr> <td>Red Pine</td> <td>40</td> <td>Sapling</td> <td>1</td> <td>13</td> </tr> <tr> <td>Jack Pine</td> <td>35</td> <td>Sapling</td> <td>1</td> <td></td> </tr> <tr> <td>White Pine</td> <td>8</td> <td>Sapling</td> <td>1</td> <td></td> </tr> <tr> <td>Tamarack</td> <td>10</td> <td>Sapling</td> <td>1</td> <td></td> </tr> </tbody> </table>		Canopy Species	% Cover	Size Class	DBH	Age		Red Maple	3	Sapling	1		Quaking Aspen	4	Sapling	1		Red Pine	40	Sapling	1	13	Jack Pine	35	Sapling	1		White Pine	8	Sapling	1		Tamarack	10	Sapling	1		<table border="1"> <thead> <tr> <th>Sub-Canopy Species</th> <th>Density</th> <th>Avg. Height</th> <th>Size</th> </tr> </thead> <tbody> <tr> <td>Sheep Laurel</td> <td>Medium</td> <td></td> <td>Tall Shrub</td> </tr> </tbody> </table>		Sub-Canopy Species	Density	Avg. Height	Size	Sheep Laurel	Medium		Tall Shrub
Canopy Species	% Cover	Size Class	DBH	Age																																											
Red Maple	3	Sapling	1																																												
Quaking Aspen	4	Sapling	1																																												
Red Pine	40	Sapling	1	13																																											
Jack Pine	35	Sapling	1																																												
White Pine	8	Sapling	1																																												
Tamarack	10	Sapling	1																																												
Sub-Canopy Species	Density	Avg. Height	Size																																												
Sheep Laurel	Medium		Tall Shrub																																												



Stand	Level 4 Cover Type	Size Density	Acres	Stand Age	BA Range	Managed Site	General Comments																																															
39	4116 - Mixed N. Hardwood - Aspen	Sapling Medium	8.8	23	1-50	N/A	The stand is on a ridge that was harvested in 1998 in Rookies Folly, sale 73-055-94. The harvest was a 2" spec final harvest. It appears to be a medium stocked stand. There's a trail that goes through the stand from the east. It goes through the center of the stand. The red maple is along the edges where the ground is wetter. The stand continues to fill in with maple and aspen and some scattered oak.																																															
<table border="1"> <thead> <tr> <th>Canopy Species</th> <th>% Cover</th> <th>Size Class</th> <th>DBH</th> <th>Age</th> </tr> </thead> <tbody> <tr> <td>Quaking Aspen</td> <td>40</td> <td>Sapling/Pole</td> <td>4</td> <td></td> </tr> <tr> <td>Red Maple</td> <td>60</td> <td>Sapling/Pole</td> <td>4</td> <td>23</td> </tr> </tbody> </table>		Canopy Species	% Cover	Size Class	DBH	Age		Quaking Aspen	40	Sapling/Pole	4		Red Maple	60	Sapling/Pole	4	23	<table border="1"> <thead> <tr> <th>Sub-Canopy Species</th> <th>Density</th> <th>Avg. Height</th> <th>Size</th> </tr> </thead> <tbody> <tr> <td>Tag Alder</td> <td>Medium</td> <td>5 - 10 feet</td> <td>Tall Shrub</td> </tr> <tr> <td>Common Blackberry</td> <td>High</td> <td>< 5 feet</td> <td>Tall Shrub</td> </tr> </tbody> </table>		Sub-Canopy Species	Density	Avg. Height	Size	Tag Alder	Medium	5 - 10 feet	Tall Shrub	Common Blackberry	High	< 5 feet	Tall Shrub																							
Canopy Species	% Cover	Size Class	DBH	Age																																																		
Quaking Aspen	40	Sapling/Pole	4																																																			
Red Maple	60	Sapling/Pole	4	23																																																		
Sub-Canopy Species	Density	Avg. Height	Size																																																			
Tag Alder	Medium	5 - 10 feet	Tall Shrub																																																			
Common Blackberry	High	< 5 feet	Tall Shrub																																																			
44	6113 - Lowland Maple	Sapling Poor	1.3	23	Immature	N/A	This stand is along the base of a slight ridge. It was harvested in 1989 in Rookies Folly, sale 73-055-94. It has not regenerated well. It is mainly marsh grasses. The edges are filling in with lowland shrubs and some trees. Much of the stand is still open. The trees are along the perimeter. The crown closure is about 25%.																																															
<table border="1"> <thead> <tr> <th>Canopy Species</th> <th>% Cover</th> <th>Size Class</th> <th>DBH</th> <th>Age</th> </tr> </thead> <tbody> <tr> <td>Green Ash</td> <td>5</td> <td>Sapling</td> <td>2</td> <td></td> </tr> <tr> <td>Red Maple</td> <td>90</td> <td>Sapling</td> <td>3</td> <td>23</td> </tr> <tr> <td>Black Ash</td> <td>5</td> <td>Sapling</td> <td>2</td> <td></td> </tr> </tbody> </table>		Canopy Species	% Cover	Size Class	DBH	Age		Green Ash	5	Sapling	2		Red Maple	90	Sapling	3	23	Black Ash	5	Sapling	2		<table border="1"> <thead> <tr> <th>Sub-Canopy Species</th> <th>Density</th> <th>Avg. Height</th> <th>Size</th> </tr> </thead> <tbody> <tr> <td>Tag Alder</td> <td>Full</td> <td>5 - 10 feet</td> <td>Tall Shrub</td> </tr> </tbody> </table>		Sub-Canopy Species	Density	Avg. Height	Size	Tag Alder	Full	5 - 10 feet	Tall Shrub																						
Canopy Species	% Cover	Size Class	DBH	Age																																																		
Green Ash	5	Sapling	2																																																			
Red Maple	90	Sapling	3	23																																																		
Black Ash	5	Sapling	2																																																			
Sub-Canopy Species	Density	Avg. Height	Size																																																			
Tag Alder	Full	5 - 10 feet	Tall Shrub																																																			
49	4119 - Mixed Northern Hardwoods	Poletimber Medium	10.2	71	81-110	N/A	The stand is a mix of uplands and lowlands. The lowlands are the majority. The central portion of the stand was harvested with stand 55. There is a portion in the West and East ends that are dryer which could be harvested as a clear cut. The retention should be individually marked trees of pine or oak.																																															
<table border="1"> <thead> <tr> <th>Canopy Species</th> <th>% Cover</th> <th>Size Class</th> <th>DBH</th> <th>Age</th> </tr> </thead> <tbody> <tr> <td>Red Maple</td> <td>62</td> <td>Pole</td> <td>7</td> <td>71</td> </tr> <tr> <td>Paper Birch</td> <td>10</td> <td>Pole</td> <td>6</td> <td></td> </tr> <tr> <td>Black/Red (Hybrid) Oak</td> <td>11</td> <td>Pole</td> <td>7</td> <td></td> </tr> <tr> <td>Red Pine</td> <td>10</td> <td>Pole</td> <td>8</td> <td></td> </tr> <tr> <td>White Pine</td> <td>7</td> <td>Pole</td> <td>6</td> <td></td> </tr> </tbody> </table>		Canopy Species	% Cover	Size Class	DBH	Age		Red Maple	62	Pole	7	71	Paper Birch	10	Pole	6		Black/Red (Hybrid) Oak	11	Pole	7		Red Pine	10	Pole	8		White Pine	7	Pole	6		<table border="1"> <thead> <tr> <th>Sub-Canopy Species</th> <th>Density</th> <th>Avg. Height</th> <th>Size</th> </tr> </thead> <tbody> <tr> <td>White Pine</td> <td>Low</td> <td>5 - 10 feet</td> <td>Sapling</td> </tr> <tr> <td>Tag Alder</td> <td>Medium</td> <td>5 - 10 feet</td> <td>Tall Shrub</td> </tr> <tr> <td>Michigan Holly</td> <td>High</td> <td>5 - 10 feet</td> <td>Tall Shrub</td> </tr> <tr> <td>Red Pine</td> <td>Low</td> <td>5 - 10 feet</td> <td>Sapling</td> </tr> </tbody> </table>		Sub-Canopy Species	Density	Avg. Height	Size	White Pine	Low	5 - 10 feet	Sapling	Tag Alder	Medium	5 - 10 feet	Tall Shrub	Michigan Holly	High	5 - 10 feet	Tall Shrub	Red Pine	Low	5 - 10 feet	Sapling
Canopy Species	% Cover	Size Class	DBH	Age																																																		
Red Maple	62	Pole	7	71																																																		
Paper Birch	10	Pole	6																																																			
Black/Red (Hybrid) Oak	11	Pole	7																																																			
Red Pine	10	Pole	8																																																			
White Pine	7	Pole	6																																																			
Sub-Canopy Species	Density	Avg. Height	Size																																																			
White Pine	Low	5 - 10 feet	Sapling																																																			
Tag Alder	Medium	5 - 10 feet	Tall Shrub																																																			
Michigan Holly	High	5 - 10 feet	Tall Shrub																																																			
Red Pine	Low	5 - 10 feet	Sapling																																																			
50	3105 - Mixed Upland Herbaceous	Nonstocked	1.6		Unspecified	No	This area was used to harvest stand 55 and 49. Some trees are encroaching along the edges. There are also areas of exposed sand. The stand is often used for target practice.																																															
55	42210 - Natural Red Pine	Sawtimber Well	8.0	86	81-110	N/A	The stand was thinned in 2007. During the harvest many of the residual trees were damaged. The damage has caused some mortality, but it is still light. The average DBH is about 13 inches. The crown closure is now around 90%.																																															
<table border="1"> <thead> <tr> <th>Canopy Species</th> <th>% Cover</th> <th>Size Class</th> <th>DBH</th> <th>Age</th> </tr> </thead> <tbody> <tr> <td>White Pine</td> <td>10</td> <td>Log</td> <td>15</td> <td></td> </tr> <tr> <td>Bigtooth Aspen</td> <td>5</td> <td>Log/Pole</td> <td>10</td> <td></td> </tr> <tr> <td>Red Pine</td> <td>85</td> <td>Log/Pole</td> <td>13</td> <td>86</td> </tr> </tbody> </table>		Canopy Species	% Cover	Size Class	DBH	Age		White Pine	10	Log	15		Bigtooth Aspen	5	Log/Pole	10		Red Pine	85	Log/Pole	13	86	<table border="1"> <thead> <tr> <th>Sub-Canopy Species</th> <th>Density</th> <th>Avg. Height</th> <th>Size</th> </tr> </thead> <tbody> <tr> <td>Sheep Laurel</td> <td>High</td> <td>< 5 feet</td> <td>Tall Shrub</td> </tr> <tr> <td>Bigtooth Aspen</td> <td>Low</td> <td>5 - 10 feet</td> <td>Sapling</td> </tr> <tr> <td>Leatherleaf</td> <td>Low</td> <td>< 5 feet</td> <td>Tall Shrub</td> </tr> <tr> <td>Red Pine</td> <td>Low</td> <td>5 - 10 feet</td> <td>Sapling</td> </tr> </tbody> </table>		Sub-Canopy Species	Density	Avg. Height	Size	Sheep Laurel	High	< 5 feet	Tall Shrub	Bigtooth Aspen	Low	5 - 10 feet	Sapling	Leatherleaf	Low	< 5 feet	Tall Shrub	Red Pine	Low	5 - 10 feet	Sapling										
Canopy Species	% Cover	Size Class	DBH	Age																																																		
White Pine	10	Log	15																																																			
Bigtooth Aspen	5	Log/Pole	10																																																			
Red Pine	85	Log/Pole	13	86																																																		
Sub-Canopy Species	Density	Avg. Height	Size																																																			
Sheep Laurel	High	< 5 feet	Tall Shrub																																																			
Bigtooth Aspen	Low	5 - 10 feet	Sapling																																																			
Leatherleaf	Low	< 5 feet	Tall Shrub																																																			
Red Pine	Low	5 - 10 feet	Sapling																																																			
56	629 - Mixed non-forested wetland	Nonstocked	15.1		Immature	No	This stand is a mixture of lowland shrubs and marsh grasses. The marsh grasses make up 75% of the ground cover. There are shrubs along the edges. In addition, there are white pines, red pines, and tamaracks scattered throughout the stand.																																															
		<table border="1"> <thead> <tr> <th>Sub-Canopy Species</th> <th>Density</th> <th>Avg. Height</th> <th>Size</th> </tr> </thead> <tbody> <tr> <td>Tamarack</td> <td>Low</td> <td></td> <td>Sapling</td> </tr> <tr> <td>White Pine</td> <td>Trace</td> <td></td> <td>Sapling</td> </tr> <tr> <td>Red Pine</td> <td>Trace</td> <td></td> <td>Sapling</td> </tr> <tr> <td>Tag Alder</td> <td>Low</td> <td></td> <td>Tall Shrub</td> </tr> </tbody> </table>		Sub-Canopy Species	Density	Avg. Height		Size	Tamarack	Low		Sapling	White Pine	Trace		Sapling	Red Pine	Trace		Sapling	Tag Alder	Low		Tall Shrub																														
Sub-Canopy Species	Density	Avg. Height	Size																																																			
Tamarack	Low		Sapling																																																			
White Pine	Trace		Sapling																																																			
Red Pine	Trace		Sapling																																																			
Tag Alder	Low		Tall Shrub																																																			
58	6229 - Mixed lowland shrub	Nonstocked	710.5	0	Unspecified	No	The ash that was present in the stand last inventory cycle is now gone. The stand has converted to lowland shrubs. There is some maple still a live mainly along the west edge, but it is very sparse.																																															



Stand	Level 4 Cover Type	Size Density	Acres	Stand Age	BA Range	Managed Site	General Comments			
70	6113 - Lowland Maple	Poletimber Medium	88.7	96	51-80	N/A	This stand is a low-density tree stand, with a tag alder and willow in the understory. The ash is all gone. The soils are very wet with standing water. The trees are mainly poles with stilt roots. The stand appears to have a low site index. The soils are mucky.			
Canopy Species		% Cover	Size Class	DBH	Age	Sub-Canopy Species		Density	Avg. Height	Size
Red Maple		100	Pole	6	96	Tag Alder		High	5 - 10 feet	Tall Shrub
						Deciduous Shrubs		High	5 - 10 feet	Tall Shrub
71	4116 - Mixed N. Hardwood - Aspen	Sawtimber Well	52.9	99	81-110	N/A	This stand is mostly upland. It is land locked by private land to the east and low wet ground to the north and south. It was part of a sale that was set up in 2007. However, it was not cut. The logger lost his permission to access it through US Gypsum property. The stand slopes down and grades from aspen to swamp hardwoods. White pines are seeding in on the east side. The terrain is hummocky with some down trees. The aspen is showing signs of decline. Many trees have fungal conks on them. The wet edges of the stand have lost all their ash and are now sparse. The stand still could be harvested if access could be gained through gypsum property.			
Canopy Species		% Cover	Size Class	DBH	Age	Sub-Canopy Species		Density	Avg. Height	Size
Red Maple		55	Log/Pole	10	99	Deciduous Shrubs		Medium	5 - 10 feet	Tall Shrub
Basswood		10	Log/Pole	10		Musclewood/Hornbeam		Low	5 - 10 feet	Sapling
Red Oak		2	Log/Pole	10		White Pine		Low	5 - 10 feet	Sapling
Paper Birch		3	Pole	8						
Quaking Aspen		25	Log/Pole/XLog	16						
White Pine		5	Log/Pole/XLog	16						
72	6113 - Lowland Maple	Sawtimber Well	68.5	96	51-80	N/A	This stand is low and wet. There are some scattered upland knobs, but they make up less than 20%. It has standing water in it for an extended portion of the year. The soils are dryer in the south end of the stand. This area also has the greatest % of sawlogs. There are more poles present going north, but sawlogs are present throughout the stand. The ash is gone, and it appears that ash and maple seedlings are filling in the gaps.			
Canopy Species		% Cover	Size Class	DBH	Age	Sub-Canopy Species		Density	Avg. Height	Size
Red Maple		65	XLog/Log/Pole	18	96	Green Ash		Medium	5 - 10 feet	Sapling
Cottonwood		10	XLog/Log	20		Musclewood/Hornbeam		Low	5 - 10 feet	Sapling
Basswood		10	Log	14		Deciduous Shrubs		Medium	5 - 10 feet	Tall Shrub
Quaking Aspen		15	Log	14						
73	6113 - Lowland Maple	Sawtimber Medium	127.5	96	51-80	N/A	This stand is a mixture of uplands and lowlands. It has about a 50-50 mix. It was marked for harvest in 2007. However, it was not cut. The logger lost his permission to cross US Gypsum property. The aspen in the stand is declining. The ash is gone. The density is now quite variable. There are open pockets as well as areas of high-density upland knobs.			
Canopy Species		% Cover	Size Class	DBH	Age	Sub-Canopy Species		Density	Avg. Height	Size
Red Maple		70	Log/XLog	14	96	Green Ash		Low	5 - 10 feet	Sapling
Cottonwood		15	XLog	20		Black Ash		Low	5 - 10 feet	Sapling
Quaking Aspen		15	Log/XLog	16		Musclewood/Hornbeam		Low	5 - 10 feet	Sapling
						Deciduous Shrubs	High	5 - 10 feet	Tall Shrub	
74	4130 - Aspen	Sawtimber Medium	17.4	99	1-50	N/A	This stand is upland and was heavy to aspen and birch that are both declining. The birch is all but dead and now there are significant openings in the crown. The openings are filling in with red maple and green ash. It was part of a sale that was set up in 2007. However, it was not cut. The logger lost his permission to access it through US Gypsum property.			
Canopy Species		% Cover	Size Class	DBH	Age	Sub-Canopy Species		Density	Avg. Height	Size
Basswood		8	Pole	9		Deciduous Shrubs		Medium	5 - 10 feet	Tall Shrub
Quaking Aspen		65	Log/Pole	12	99	Common Blackberry		Low	< 5 feet	Tall Shrub
Red Oak		5	Log/Pole	12		Musclewood/Hornbeam		Low	5 - 10 feet	Sapling
Red Maple		22	Log/Pole	10						
75	4130 - Aspen	Sawtimber Well	15.3	96	51-80	N/A	This stand is uplands without a large component of paper birch. The aspen is showing signs of decline, and many have fungal conks on their boles. The ground cover has a strong component of ground pine. The terrain is hummocky and there are some wet pockets. It was part of a sale that was set up in 2007. However, it was not cut. The logger lost his permission to access it through US Gypsum property.			
Canopy Species		% Cover	Size Class	DBH	Age	Sub-Canopy Species		Density	Avg. Height	Size
Red Maple		32	Log/Pole/Sap	10		Deciduous Shrubs		High	5 - 10 feet	Tall Shrub
Paper Birch		3	Pole	8		Musclewood/Hornbeam		Low	5 - 10 feet	Sapling
Quaking Aspen		65	Log/Pole	11	96	Red Maple		Medium	10 - 20 feet	Sapling



Stand	Level 4 Cover Type	Size Density	Acres	Stand Age	BA Range	Managed Site	General Comments																																											
76	6229 - Mixed lowland shrub	Nonstocked	90.6		Immature	No	The overstory is pretty much gone. All the ash is dead and down. The trees that are left are along the perimeter next to stand 37 and it looks sparse.																																											
77	6113 - Lowland Maple	Sawtimber Medium	90.5	99	51-80	N/A	The stand floods regularly but drains into the AuGres quickly. It was harvested in 2004 in Riverside Harvest, sale 73-019-02. The middle portion of the stand is very wet and has a crown closure below 50%. The area outside the wet areas is predominately maple and has a crown closure greater than 75%. However, the crown closure averages between 60 to 70%.																																											
<table border="1"> <thead> <tr> <th>Canopy Species</th> <th>% Cover</th> <th>Size Class</th> <th>DBH</th> <th>Age</th> </tr> </thead> <tbody> <tr> <td>Red Maple</td> <td>100</td> <td>XLog/Log/Pole</td> <td>18</td> <td>99</td> </tr> </tbody> </table>		Canopy Species	% Cover	Size Class	DBH	Age		Red Maple	100	XLog/Log/Pole	18	99	<table border="1"> <thead> <tr> <th>Sub-Canopy Species</th> <th>Density</th> <th>Avg. Height</th> <th>Size</th> </tr> </thead> <tbody> <tr> <td>Black Ash</td> <td>Medium</td> <td>5 - 10 feet</td> <td>Sapling</td> </tr> <tr> <td>Blackberry/Raspberry</td> <td>Low</td> <td>< 5 feet</td> <td>Tall Shrub</td> </tr> <tr> <td>Red Maple</td> <td>Low</td> <td>5 - 10 feet</td> <td>Sapling</td> </tr> <tr> <td>Green Ash</td> <td>Medium</td> <td>5 - 10 feet</td> <td>Sapling</td> </tr> <tr> <td>Musclewood/Hornbeam</td> <td>Low</td> <td>5 - 10 feet</td> <td>Sapling</td> </tr> </tbody> </table>		Sub-Canopy Species	Density	Avg. Height	Size	Black Ash	Medium	5 - 10 feet	Sapling	Blackberry/Raspberry	Low	< 5 feet	Tall Shrub	Red Maple	Low	5 - 10 feet	Sapling	Green Ash	Medium	5 - 10 feet	Sapling	Musclewood/Hornbeam	Low	5 - 10 feet	Sapling												
Canopy Species	% Cover	Size Class	DBH	Age																																														
Red Maple	100	XLog/Log/Pole	18	99																																														
Sub-Canopy Species	Density	Avg. Height	Size																																															
Black Ash	Medium	5 - 10 feet	Sapling																																															
Blackberry/Raspberry	Low	< 5 feet	Tall Shrub																																															
Red Maple	Low	5 - 10 feet	Sapling																																															
Green Ash	Medium	5 - 10 feet	Sapling																																															
Musclewood/Hornbeam	Low	5 - 10 feet	Sapling																																															
78	4112 - Maple, Beech, Cherry Association	Sawtimber Medium	13.2	99	81-110	N/A	The stand has some uplands and lowlands. It is significantly dryer than stand 107. There are a lot of oversized logs. There is a lot of rot in the over story trees. The stand was harvested as a selection in 1987, sale 73-141-83. The ash is gone. The die off has opened the crown closure to around 60%. The density is now too low to have a selection harvest.																																											
<table border="1"> <thead> <tr> <th>Canopy Species</th> <th>% Cover</th> <th>Size Class</th> <th>DBH</th> <th>Age</th> </tr> </thead> <tbody> <tr> <td>Red Maple</td> <td>85</td> <td>XLog/Log</td> <td>18</td> <td>99</td> </tr> <tr> <td>Basswood</td> <td>15</td> <td>Log/Pole</td> <td>12</td> <td></td> </tr> </tbody> </table>		Canopy Species	% Cover	Size Class	DBH	Age		Red Maple	85	XLog/Log	18	99	Basswood	15	Log/Pole	12		<table border="1"> <thead> <tr> <th>Sub-Canopy Species</th> <th>Density</th> <th>Avg. Height</th> <th>Size</th> </tr> </thead> <tbody> <tr> <td>Blackberry/Raspberry</td> <td>Low</td> <td>< 5 feet</td> <td>Tall Shrub</td> </tr> </tbody> </table>		Sub-Canopy Species	Density	Avg. Height	Size	Blackberry/Raspberry	Low	< 5 feet	Tall Shrub																							
Canopy Species	% Cover	Size Class	DBH	Age																																														
Red Maple	85	XLog/Log	18	99																																														
Basswood	15	Log/Pole	12																																															
Sub-Canopy Species	Density	Avg. Height	Size																																															
Blackberry/Raspberry	Low	< 5 feet	Tall Shrub																																															
79	4130 - Aspen	Sapling Well	15.0	20	Immature	N/A	The stand is a mixture of uplands and lowlands with the uplands being the majority. It was harvested in 2002 in Sand Lake Rhodes, sale 73-014-01. The ash has died off in the overstory. The ash and maple are now in the understory.																																											
<table border="1"> <thead> <tr> <th>Canopy Species</th> <th>% Cover</th> <th>Size Class</th> <th>DBH</th> <th>Age</th> </tr> </thead> <tbody> <tr> <td>Red Maple</td> <td>10</td> <td>Sapling</td> <td>2</td> <td></td> </tr> <tr> <td>Bigtooth Aspen</td> <td>15</td> <td>Sapling</td> <td>3</td> <td>17</td> </tr> <tr> <td>Cottonwood</td> <td>15</td> <td>Sapling</td> <td>2</td> <td></td> </tr> <tr> <td>Quaking Aspen</td> <td>60</td> <td>Sapling</td> <td>3</td> <td>20</td> </tr> </tbody> </table>		Canopy Species	% Cover	Size Class	DBH	Age		Red Maple	10	Sapling	2		Bigtooth Aspen	15	Sapling	3	17	Cottonwood	15	Sapling	2		Quaking Aspen	60	Sapling	3	20	<table border="1"> <thead> <tr> <th>Sub-Canopy Species</th> <th>Density</th> <th>Avg. Height</th> <th>Size</th> </tr> </thead> <tbody> <tr> <td>Autumn Olive</td> <td>Low</td> <td>< 5 feet</td> <td>Tall Shrub</td> </tr> <tr> <td>Michigan Holly</td> <td>Medium</td> <td>5 - 10 feet</td> <td>Tall Shrub</td> </tr> <tr> <td>Red Osier Dogwood</td> <td>Low</td> <td>< 5 feet</td> <td>Tall Shrub</td> </tr> <tr> <td>Tag Alder</td> <td>Low</td> <td>< 5 feet</td> <td>Tall Shrub</td> </tr> </tbody> </table>		Sub-Canopy Species	Density	Avg. Height	Size	Autumn Olive	Low	< 5 feet	Tall Shrub	Michigan Holly	Medium	5 - 10 feet	Tall Shrub	Red Osier Dogwood	Low	< 5 feet	Tall Shrub	Tag Alder	Low	< 5 feet	Tall Shrub	
Canopy Species	% Cover	Size Class	DBH	Age																																														
Red Maple	10	Sapling	2																																															
Bigtooth Aspen	15	Sapling	3	17																																														
Cottonwood	15	Sapling	2																																															
Quaking Aspen	60	Sapling	3	20																																														
Sub-Canopy Species	Density	Avg. Height	Size																																															
Autumn Olive	Low	< 5 feet	Tall Shrub																																															
Michigan Holly	Medium	5 - 10 feet	Tall Shrub																																															
Red Osier Dogwood	Low	< 5 feet	Tall Shrub																																															
Tag Alder	Low	< 5 feet	Tall Shrub																																															
80	310 - Herbaceous Openland	Nonstocked	2.5		Unspecified	No	This is a non-forested type. It is filling in. However, the crown closure is still less than 25%.																																											
81	4130 - Aspen	Sapling Well	8.2	20	Immature	N/A	The stand is on a knoll and is heavy to quaking aspen. Some of the other species are oak and paper birch which are sparse. The stand was harvested in 2002 in Sand Lake Rhodes, sale 73-014-01. The overall density is good.																																											
<table border="1"> <thead> <tr> <th>Canopy Species</th> <th>% Cover</th> <th>Size Class</th> <th>DBH</th> <th>Age</th> </tr> </thead> <tbody> <tr> <td>Green Ash</td> <td>10</td> <td>Sapling</td> <td>2</td> <td></td> </tr> <tr> <td>Choke Cherry</td> <td>3</td> <td>Sapling</td> <td>2</td> <td></td> </tr> <tr> <td>Red Maple</td> <td>20</td> <td>Sapling</td> <td>2</td> <td>17</td> </tr> <tr> <td>Quaking Aspen</td> <td>65</td> <td>Sapling</td> <td>2</td> <td>20</td> </tr> <tr> <td>Black Ash</td> <td>2</td> <td>Sapling</td> <td>2</td> <td></td> </tr> </tbody> </table>		Canopy Species	% Cover	Size Class	DBH	Age		Green Ash	10	Sapling	2		Choke Cherry	3	Sapling	2		Red Maple	20	Sapling	2	17	Quaking Aspen	65	Sapling	2	20	Black Ash	2	Sapling	2		<table border="1"> <thead> <tr> <th>Sub-Canopy Species</th> <th>Density</th> <th>Avg. Height</th> <th>Size</th> </tr> </thead> <tbody> <tr> <td>Blackberry/Raspberry</td> <td>Low</td> <td>< 5 feet</td> <td>Tall Shrub</td> </tr> <tr> <td>Willow spp.</td> <td>Low</td> <td>< 5 feet</td> <td>Tall Shrub</td> </tr> <tr> <td>Common Blackberry</td> <td>Low</td> <td>< 5 feet</td> <td>Tall Shrub</td> </tr> </tbody> </table>		Sub-Canopy Species	Density	Avg. Height	Size	Blackberry/Raspberry	Low	< 5 feet	Tall Shrub	Willow spp.	Low	< 5 feet	Tall Shrub	Common Blackberry	Low	< 5 feet	Tall Shrub
Canopy Species	% Cover	Size Class	DBH	Age																																														
Green Ash	10	Sapling	2																																															
Choke Cherry	3	Sapling	2																																															
Red Maple	20	Sapling	2	17																																														
Quaking Aspen	65	Sapling	2	20																																														
Black Ash	2	Sapling	2																																															
Sub-Canopy Species	Density	Avg. Height	Size																																															
Blackberry/Raspberry	Low	< 5 feet	Tall Shrub																																															
Willow spp.	Low	< 5 feet	Tall Shrub																																															
Common Blackberry	Low	< 5 feet	Tall Shrub																																															
82	6112 - Lowland Aspen	Poletimber Medium	30.4	39	51-80	N/A	The stand is rolling. The stand is a 50 to 50 mix of uplands and lowlands. The ash in the stand is gone. The crown closure is now below 75%.																																											
<table border="1"> <thead> <tr> <th>Canopy Species</th> <th>% Cover</th> <th>Size Class</th> <th>DBH</th> <th>Age</th> </tr> </thead> <tbody> <tr> <td>Quaking Aspen</td> <td>50</td> <td>Pole</td> <td>7</td> <td>39</td> </tr> <tr> <td>Bigtooth Aspen</td> <td>5</td> <td>Pole</td> <td>7</td> <td>39</td> </tr> <tr> <td>Red Maple</td> <td>45</td> <td>Pole/Sapling</td> <td>5</td> <td></td> </tr> </tbody> </table>		Canopy Species	% Cover	Size Class	DBH	Age		Quaking Aspen	50	Pole	7	39	Bigtooth Aspen	5	Pole	7	39	Red Maple	45	Pole/Sapling	5		<table border="1"> <thead> <tr> <th>Sub-Canopy Species</th> <th>Density</th> <th>Avg. Height</th> <th>Size</th> </tr> </thead> <tbody> <tr> <td>Common Blackberry</td> <td>Low</td> <td>< 5 feet</td> <td>Tall Shrub</td> </tr> <tr> <td>Blackberry/Raspberry</td> <td>Medium</td> <td>< 5 feet</td> <td>Tall Shrub</td> </tr> <tr> <td>Serviceberry (Juneberry)</td> <td>Low</td> <td>5 - 10 feet</td> <td>Tall Shrub</td> </tr> <tr> <td>Green Ash</td> <td>High</td> <td>5 - 10 feet</td> <td>Sapling</td> </tr> <tr> <td>Tag Alder</td> <td>Low</td> <td>5 - 10 feet</td> <td>Tall Shrub</td> </tr> </tbody> </table>		Sub-Canopy Species	Density	Avg. Height	Size	Common Blackberry	Low	< 5 feet	Tall Shrub	Blackberry/Raspberry	Medium	< 5 feet	Tall Shrub	Serviceberry (Juneberry)	Low	5 - 10 feet	Tall Shrub	Green Ash	High	5 - 10 feet	Sapling	Tag Alder	Low	5 - 10 feet	Tall Shrub		
Canopy Species	% Cover	Size Class	DBH	Age																																														
Quaking Aspen	50	Pole	7	39																																														
Bigtooth Aspen	5	Pole	7	39																																														
Red Maple	45	Pole/Sapling	5																																															
Sub-Canopy Species	Density	Avg. Height	Size																																															
Common Blackberry	Low	< 5 feet	Tall Shrub																																															
Blackberry/Raspberry	Medium	< 5 feet	Tall Shrub																																															
Serviceberry (Juneberry)	Low	5 - 10 feet	Tall Shrub																																															
Green Ash	High	5 - 10 feet	Sapling																																															
Tag Alder	Low	5 - 10 feet	Tall Shrub																																															



Stand	Level 4 Cover Type	Size Density	Acres	Stand Age	BA Range	Managed Site	General Comments																																									
84	6113 - Lowland Maple	Sawtimber Well	9.5	99	81-110	N/A	The stand is low and wet with blow down. It is too wet to harvest.																																									
<table border="1"> <thead> <tr> <th>Canopy Species</th> <th>% Cover</th> <th>Size Class</th> <th>DBH</th> <th>Age</th> </tr> </thead> <tbody> <tr> <td>Red Maple</td> <td>100</td> <td>Log/Pole/Sap</td> <td>15</td> <td>99</td> </tr> </tbody> </table>		Canopy Species	% Cover	Size Class	DBH	Age	Red Maple	100	Log/Pole/Sap	15	99	<table border="1"> <thead> <tr> <th>Sub-Canopy Species</th> <th>Density</th> <th>Avg. Height</th> <th>Size</th> </tr> </thead> <tbody> <tr> <td>Blackberry/Raspberry</td> <td>Low</td> <td>< 5 feet</td> <td>Tall Shrub</td> </tr> <tr> <td>Tag Alder</td> <td>Low</td> <td>5 - 10 feet</td> <td>Tall Shrub</td> </tr> </tbody> </table>		Sub-Canopy Species	Density	Avg. Height	Size	Blackberry/Raspberry	Low	< 5 feet	Tall Shrub	Tag Alder	Low	5 - 10 feet	Tall Shrub																							
Canopy Species	% Cover	Size Class	DBH	Age																																												
Red Maple	100	Log/Pole/Sap	15	99																																												
Sub-Canopy Species	Density	Avg. Height	Size																																													
Blackberry/Raspberry	Low	< 5 feet	Tall Shrub																																													
Tag Alder	Low	5 - 10 feet	Tall Shrub																																													
85	6113 - Lowland Maple	Sawtimber Poor	5.6	99	51-80	N/A	The stand is low and wet with lots of standing water. The trees have pronounced fluted butts. It is too wet to harvest. The ash in the stand is gone. What's left are scattered red maples with minimal regeneration. The crown closure is around 25% with most of the trees being along the perimeter.																																									
<table border="1"> <thead> <tr> <th>Canopy Species</th> <th>% Cover</th> <th>Size Class</th> <th>DBH</th> <th>Age</th> </tr> </thead> <tbody> <tr> <td>Red Maple</td> <td>95</td> <td>XLog/Log</td> <td>18</td> <td>99</td> </tr> <tr> <td>American Elm</td> <td>5</td> <td>Pole/Sapling</td> <td>5</td> <td></td> </tr> </tbody> </table>		Canopy Species	% Cover	Size Class	DBH	Age	Red Maple	95	XLog/Log	18	99	American Elm	5	Pole/Sapling	5		<table border="1"> <thead> <tr> <th>Sub-Canopy Species</th> <th>Density</th> <th>Avg. Height</th> <th>Size</th> </tr> </thead> <tbody> <tr> <td>Red Maple</td> <td>Low</td> <td>Variable</td> <td>Sapling</td> </tr> <tr> <td>Tag Alder</td> <td>Medium</td> <td>5 - 10 feet</td> <td>Tall Shrub</td> </tr> </tbody> </table>		Sub-Canopy Species	Density	Avg. Height	Size	Red Maple	Low	Variable	Sapling	Tag Alder	Medium	5 - 10 feet	Tall Shrub																		
Canopy Species	% Cover	Size Class	DBH	Age																																												
Red Maple	95	XLog/Log	18	99																																												
American Elm	5	Pole/Sapling	5																																													
Sub-Canopy Species	Density	Avg. Height	Size																																													
Red Maple	Low	Variable	Sapling																																													
Tag Alder	Medium	5 - 10 feet	Tall Shrub																																													
86	4130 - Aspen	Sapling Medium	3.1	7	Immature	N/A	The stand is an upland knoll in a swamp hardwood stand. It was harvested 8/5/2015 as a clear cut without retention because of its small size. The stand has regenerated well to Quaking Aspen with a thick ground cover of raspberry. The edges of the stand are sparser. The average crown closure is about 60%.																																									
<table border="1"> <thead> <tr> <th>Canopy Species</th> <th>% Cover</th> <th>Size Class</th> <th>DBH</th> <th>Age</th> </tr> </thead> <tbody> <tr> <td>Quaking Aspen</td> <td>90</td> <td>Sapling</td> <td>1</td> <td>7</td> </tr> <tr> <td>Red Maple</td> <td>10</td> <td>Sapling</td> <td>1</td> <td></td> </tr> </tbody> </table>		Canopy Species	% Cover	Size Class	DBH	Age	Quaking Aspen	90	Sapling	1	7	Red Maple	10	Sapling	1		<table border="1"> <thead> <tr> <th>Sub-Canopy Species</th> <th>Density</th> <th>Avg. Height</th> <th>Size</th> </tr> </thead> <tbody> <tr> <td>Blackberry/Raspberry</td> <td>Full</td> <td>5 - 10 feet</td> <td>Tall Shrub</td> </tr> </tbody> </table>		Sub-Canopy Species	Density	Avg. Height	Size	Blackberry/Raspberry	Full	5 - 10 feet	Tall Shrub																						
Canopy Species	% Cover	Size Class	DBH	Age																																												
Quaking Aspen	90	Sapling	1	7																																												
Red Maple	10	Sapling	1																																													
Sub-Canopy Species	Density	Avg. Height	Size																																													
Blackberry/Raspberry	Full	5 - 10 feet	Tall Shrub																																													
88	6229 - Mixed lowland shrub	Nonstocked	2.7		Immature	No	The ash in the stand is gone forming openings. The openings are filling in with brush and some trees around the edges. it is more lowlands than uplands.																																									
90	629 - Mixed non-forested wetland	Nonstocked	52.2		Unspecified	No	The stand is a large marsh type. It has a significant amount of lowland shrub along the edges.																																									
91	4112 - Maple, Beech, Cherry Association	Sawtimber Well	15.3	93	141-170	N/A	The stand is uplands with wet edges. There is wind throw along the edges. The trees have large diameters. The ash is gone which created openings in the canopy, so no treatment is needed.																																									
<table border="1"> <thead> <tr> <th>Canopy Species</th> <th>% Cover</th> <th>Size Class</th> <th>DBH</th> <th>Age</th> </tr> </thead> <tbody> <tr> <td>Sugar Maple</td> <td>15</td> <td>Log/Pole</td> <td>16</td> <td></td> </tr> <tr> <td>Quaking Aspen</td> <td>10</td> <td>Pole/Log</td> <td>14</td> <td></td> </tr> <tr> <td>Beech</td> <td>5</td> <td>Log/Pole/Sap</td> <td>10</td> <td></td> </tr> <tr> <td>Red Maple</td> <td>70</td> <td>XLog/Log/Pole</td> <td>18</td> <td>93</td> </tr> </tbody> </table>		Canopy Species	% Cover	Size Class	DBH	Age	Sugar Maple	15	Log/Pole	16		Quaking Aspen	10	Pole/Log	14		Beech	5	Log/Pole/Sap	10		Red Maple	70	XLog/Log/Pole	18	93	<table border="1"> <thead> <tr> <th>Sub-Canopy Species</th> <th>Density</th> <th>Avg. Height</th> <th>Size</th> </tr> </thead> <tbody> <tr> <td>Green Ash</td> <td>Medium</td> <td>5 - 10 feet</td> <td>Sapling</td> </tr> </tbody> </table>		Sub-Canopy Species	Density	Avg. Height	Size	Green Ash	Medium	5 - 10 feet	Sapling												
Canopy Species	% Cover	Size Class	DBH	Age																																												
Sugar Maple	15	Log/Pole	16																																													
Quaking Aspen	10	Pole/Log	14																																													
Beech	5	Log/Pole/Sap	10																																													
Red Maple	70	XLog/Log/Pole	18	93																																												
Sub-Canopy Species	Density	Avg. Height	Size																																													
Green Ash	Medium	5 - 10 feet	Sapling																																													
92	4130 - Aspen	Sapling Medium	16.2	15	Immature	N/A	The stand was harvested and has regenerated well. The ground is hummocky. The harvest was completed in 2007 in Gate Crasher, sale 73-008-02. Some rutting did occur during the harvest.																																									
<table border="1"> <thead> <tr> <th>Canopy Species</th> <th>% Cover</th> <th>Size Class</th> <th>DBH</th> <th>Age</th> </tr> </thead> <tbody> <tr> <td>Balsam Poplar</td> <td>5</td> <td>Sapling</td> <td>1</td> <td></td> </tr> <tr> <td>Red Maple</td> <td>10</td> <td>Sapling</td> <td>2</td> <td></td> </tr> <tr> <td>Quaking Aspen</td> <td>80</td> <td>Sapling</td> <td>2</td> <td>15</td> </tr> <tr> <td>Cottonwood</td> <td>5</td> <td>Sapling</td> <td>2</td> <td></td> </tr> </tbody> </table>		Canopy Species	% Cover	Size Class	DBH	Age	Balsam Poplar	5	Sapling	1		Red Maple	10	Sapling	2		Quaking Aspen	80	Sapling	2	15	Cottonwood	5	Sapling	2		<table border="1"> <thead> <tr> <th>Sub-Canopy Species</th> <th>Density</th> <th>Avg. Height</th> <th>Size</th> </tr> </thead> <tbody> <tr> <td>Tag Alder</td> <td>Low</td> <td>< 5 feet</td> <td>Tall Shrub</td> </tr> <tr> <td>Common Blackberry</td> <td>Medium</td> <td>< 5 feet</td> <td>Tall Shrub</td> </tr> <tr> <td>Blackberry/Raspberry</td> <td>Low</td> <td>< 5 feet</td> <td>Tall Shrub</td> </tr> </tbody> </table>		Sub-Canopy Species	Density	Avg. Height	Size	Tag Alder	Low	< 5 feet	Tall Shrub	Common Blackberry	Medium	< 5 feet	Tall Shrub	Blackberry/Raspberry	Low	< 5 feet	Tall Shrub				
Canopy Species	% Cover	Size Class	DBH	Age																																												
Balsam Poplar	5	Sapling	1																																													
Red Maple	10	Sapling	2																																													
Quaking Aspen	80	Sapling	2	15																																												
Cottonwood	5	Sapling	2																																													
Sub-Canopy Species	Density	Avg. Height	Size																																													
Tag Alder	Low	< 5 feet	Tall Shrub																																													
Common Blackberry	Medium	< 5 feet	Tall Shrub																																													
Blackberry/Raspberry	Low	< 5 feet	Tall Shrub																																													
93	310 - Herbaceous Openland	Nonstocked	2.6		Immature	Managed Opening	This is an area that has been managed in the past. It has also been used as a landing for timber harvest.																																									



Stand	Level 4 Cover Type	Size Density	Acres	Stand Age	BA Range	Managed Site	General Comments																																										
94	4130 - Aspen	Sapling Well	16.9	15	Immature	N/A	The stand was harvested in 2007 in Gate Crasher, sale 73-008-02. It is a mix of aspen and maple. There are some low wet areas. However, it is mostly uplands. The stand has regenerated well.																																										
<table border="1"> <thead> <tr> <th>Canopy Species</th> <th>% Cover</th> <th>Size Class</th> <th>DBH</th> <th>Age</th> </tr> </thead> <tbody> <tr> <td>Bigtooth Aspen</td> <td>30</td> <td>Sapling</td> <td>3</td> <td>15</td> </tr> <tr> <td>Green Ash</td> <td>10</td> <td>Sapling</td> <td>2</td> <td></td> </tr> <tr> <td>Quaking Aspen</td> <td>40</td> <td>Sapling</td> <td>2</td> <td>15</td> </tr> <tr> <td>Red Maple</td> <td>20</td> <td>Sapling</td> <td>2</td> <td></td> </tr> </tbody> </table>		Canopy Species	% Cover	Size Class	DBH	Age	Bigtooth Aspen	30	Sapling	3	15	Green Ash	10	Sapling	2		Quaking Aspen	40	Sapling	2	15	Red Maple	20	Sapling	2		<table border="1"> <thead> <tr> <th>Sub-Canopy Species</th> <th>Density</th> <th>Avg. Height</th> <th>Size</th> </tr> </thead> <tbody> <tr> <td>Common Blackberry</td> <td>Medium</td> <td>< 5 feet</td> <td>Tall Shrub</td> </tr> <tr> <td>Blackberry/Raspberry</td> <td>Medium</td> <td>< 5 feet</td> <td>Tall Shrub</td> </tr> </tbody> </table>		Sub-Canopy Species	Density	Avg. Height	Size	Common Blackberry	Medium	< 5 feet	Tall Shrub	Blackberry/Raspberry	Medium	< 5 feet	Tall Shrub									
Canopy Species	% Cover	Size Class	DBH	Age																																													
Bigtooth Aspen	30	Sapling	3	15																																													
Green Ash	10	Sapling	2																																														
Quaking Aspen	40	Sapling	2	15																																													
Red Maple	20	Sapling	2																																														
Sub-Canopy Species	Density	Avg. Height	Size																																														
Common Blackberry	Medium	< 5 feet	Tall Shrub																																														
Blackberry/Raspberry	Medium	< 5 feet	Tall Shrub																																														
95	310 - Herbaceous Openland	Nonstocked	2.3		Unspecified	No	The stand is an opening of grass with some aspens along the edges.																																										
96	6113 - Lowland Maple	Sawtimber Well	28.6	100	Unspecified	N/A	The stand has a crown closure around 85%. The ash in the stand is gone. There is a manmade drain running along the southeast side.																																										
<table border="1"> <thead> <tr> <th>Canopy Species</th> <th>% Cover</th> <th>Size Class</th> <th>DBH</th> <th>Age</th> </tr> </thead> <tbody> <tr> <td>Red Maple</td> <td>85</td> <td>Log/Pole/Sap</td> <td>14</td> <td>100</td> </tr> <tr> <td>Quaking Aspen</td> <td>5</td> <td>Log</td> <td>12</td> <td></td> </tr> <tr> <td>Swamp White Oak</td> <td>5</td> <td>Log/Pole</td> <td>12</td> <td></td> </tr> <tr> <td>Beech</td> <td>5</td> <td>Log/Pole/Sap</td> <td>10</td> <td></td> </tr> </tbody> </table>		Canopy Species	% Cover	Size Class	DBH	Age	Red Maple	85	Log/Pole/Sap	14	100	Quaking Aspen	5	Log	12		Swamp White Oak	5	Log/Pole	12		Beech	5	Log/Pole/Sap	10		<table border="1"> <thead> <tr> <th>Sub-Canopy Species</th> <th>Density</th> <th>Avg. Height</th> <th>Size</th> </tr> </thead> <tbody> <tr> <td>Green Ash</td> <td>Medium</td> <td>5 - 10 feet</td> <td>Sapling</td> </tr> <tr> <td>Red Maple</td> <td>Low</td> <td>5 - 10 feet</td> <td>Sapling</td> </tr> </tbody> </table>		Sub-Canopy Species	Density	Avg. Height	Size	Green Ash	Medium	5 - 10 feet	Sapling	Red Maple	Low	5 - 10 feet	Sapling									
Canopy Species	% Cover	Size Class	DBH	Age																																													
Red Maple	85	Log/Pole/Sap	14	100																																													
Quaking Aspen	5	Log	12																																														
Swamp White Oak	5	Log/Pole	12																																														
Beech	5	Log/Pole/Sap	10																																														
Sub-Canopy Species	Density	Avg. Height	Size																																														
Green Ash	Medium	5 - 10 feet	Sapling																																														
Red Maple	Low	5 - 10 feet	Sapling																																														
97	6113 - Lowland Maple	Poletimber Well	12.5	100	Unspecified	N/A	The ash in the stand is gone. The soils are a little dryer than the stand to the east. but it is still lowlands. The crown closure is around 80%.																																										
<table border="1"> <thead> <tr> <th>Canopy Species</th> <th>% Cover</th> <th>Size Class</th> <th>DBH</th> <th>Age</th> </tr> </thead> <tbody> <tr> <td>Swamp White Oak</td> <td>5</td> <td>Log/Pole</td> <td>10</td> <td></td> </tr> <tr> <td>Red Maple</td> <td>95</td> <td>Pole/Sap/Log</td> <td>9</td> <td>100</td> </tr> </tbody> </table>		Canopy Species	% Cover	Size Class	DBH	Age	Swamp White Oak	5	Log/Pole	10		Red Maple	95	Pole/Sap/Log	9	100	<table border="1"> <thead> <tr> <th>Sub-Canopy Species</th> <th>Density</th> <th>Avg. Height</th> <th>Size</th> </tr> </thead> <tbody> <tr> <td>Green Ash</td> <td>Medium</td> <td>5 - 10 feet</td> <td>Sapling</td> </tr> <tr> <td>Red Maple</td> <td>Low</td> <td>5 - 10 feet</td> <td>Sapling</td> </tr> </tbody> </table>		Sub-Canopy Species	Density	Avg. Height	Size	Green Ash	Medium	5 - 10 feet	Sapling	Red Maple	Low	5 - 10 feet	Sapling																			
Canopy Species	% Cover	Size Class	DBH	Age																																													
Swamp White Oak	5	Log/Pole	10																																														
Red Maple	95	Pole/Sap/Log	9	100																																													
Sub-Canopy Species	Density	Avg. Height	Size																																														
Green Ash	Medium	5 - 10 feet	Sapling																																														
Red Maple	Low	5 - 10 feet	Sapling																																														
98	6119 - Mixed Lowland Deciduous Forest	Sapling Medium	16.1	20	Immature	N/A	The stand is regenerating to a medium stocking. The regeneration is heavy to cottonwood and quaking aspen with some red maple. The stand was harvested in 2002 in Sand Lake Rhodes, sale 73-014-01. The regeneration is a little patchy. There appears to be areas of good density and areas that are very open. The harvest retained trees 4" DBH. The stand now has a pole component.																																										
<table border="1"> <thead> <tr> <th>Canopy Species</th> <th>% Cover</th> <th>Size Class</th> <th>DBH</th> <th>Age</th> </tr> </thead> <tbody> <tr> <td>Cottonwood</td> <td>32</td> <td>Sapling</td> <td>3</td> <td>20</td> </tr> <tr> <td>Black Ash</td> <td>3</td> <td>Sapling</td> <td>2</td> <td></td> </tr> <tr> <td>Quaking Aspen</td> <td>25</td> <td>Sapling</td> <td>2</td> <td></td> </tr> <tr> <td>Green Ash</td> <td>20</td> <td>Sapling</td> <td>2</td> <td></td> </tr> <tr> <td>Red Maple</td> <td>20</td> <td>Sapling</td> <td>2</td> <td></td> </tr> </tbody> </table>		Canopy Species	% Cover	Size Class	DBH	Age	Cottonwood	32	Sapling	3	20	Black Ash	3	Sapling	2		Quaking Aspen	25	Sapling	2		Green Ash	20	Sapling	2		Red Maple	20	Sapling	2		<table border="1"> <thead> <tr> <th>Sub-Canopy Species</th> <th>Density</th> <th>Avg. Height</th> <th>Size</th> </tr> </thead> <tbody> <tr> <td>Red Osier Dogwood</td> <td>Low</td> <td>5 - 10 feet</td> <td>Tall Shrub</td> </tr> <tr> <td>Tag Alder</td> <td>Low</td> <td>5 - 10 feet</td> <td>Tall Shrub</td> </tr> </tbody> </table>		Sub-Canopy Species	Density	Avg. Height	Size	Red Osier Dogwood	Low	5 - 10 feet	Tall Shrub	Tag Alder	Low	5 - 10 feet	Tall Shrub				
Canopy Species	% Cover	Size Class	DBH	Age																																													
Cottonwood	32	Sapling	3	20																																													
Black Ash	3	Sapling	2																																														
Quaking Aspen	25	Sapling	2																																														
Green Ash	20	Sapling	2																																														
Red Maple	20	Sapling	2																																														
Sub-Canopy Species	Density	Avg. Height	Size																																														
Red Osier Dogwood	Low	5 - 10 feet	Tall Shrub																																														
Tag Alder	Low	5 - 10 feet	Tall Shrub																																														
99	6113 - Lowland Maple	Poletimber Well	14.1	39	51-80	N/A	The stand is low and wet with areas of standing water. The ash in the stand is gone leaving some pockets where the crown closure is low. These are the areas that have the highest ash regeneration.																																										
<table border="1"> <thead> <tr> <th>Canopy Species</th> <th>% Cover</th> <th>Size Class</th> <th>DBH</th> <th>Age</th> </tr> </thead> <tbody> <tr> <td>Quaking Aspen</td> <td>25</td> <td>Pole/Sapling</td> <td>6</td> <td></td> </tr> <tr> <td>Slippery Elm</td> <td>2</td> <td>Pole/Sapling</td> <td>5</td> <td></td> </tr> <tr> <td>Red Maple</td> <td>73</td> <td>Pole</td> <td>8</td> <td>39</td> </tr> </tbody> </table>		Canopy Species	% Cover	Size Class	DBH	Age	Quaking Aspen	25	Pole/Sapling	6		Slippery Elm	2	Pole/Sapling	5		Red Maple	73	Pole	8	39	<table border="1"> <thead> <tr> <th>Sub-Canopy Species</th> <th>Density</th> <th>Avg. Height</th> <th>Size</th> </tr> </thead> <tbody> <tr> <td>Red Osier Dogwood</td> <td>Low</td> <td>5 - 10 feet</td> <td>Tall Shrub</td> </tr> <tr> <td>Green Ash</td> <td>Low</td> <td>5 - 10 feet</td> <td>Sapling</td> </tr> </tbody> </table>		Sub-Canopy Species	Density	Avg. Height	Size	Red Osier Dogwood	Low	5 - 10 feet	Tall Shrub	Green Ash	Low	5 - 10 feet	Sapling														
Canopy Species	% Cover	Size Class	DBH	Age																																													
Quaking Aspen	25	Pole/Sapling	6																																														
Slippery Elm	2	Pole/Sapling	5																																														
Red Maple	73	Pole	8	39																																													
Sub-Canopy Species	Density	Avg. Height	Size																																														
Red Osier Dogwood	Low	5 - 10 feet	Tall Shrub																																														
Green Ash	Low	5 - 10 feet	Sapling																																														



Stand	Level 4 Cover Type	Size Density	Acres	Stand Age	BA Range	Managed Site	General Comments																																												
100	6113 - Lowland Maple	Sawtimber Medium	35.9	99	51-80	N/A	The stand was harvested in 2005 in County Line Selection, sale 73-013-01. The ash is gone. The overstory is mainly red maple with scattered swamp white oak. It does have a decent understory of ash. The understory has pockets of phragmites.																																												
<table border="1"> <thead> <tr> <th>Canopy Species</th> <th>% Cover</th> <th>Size Class</th> <th>DBH</th> <th>Age</th> </tr> </thead> <tbody> <tr> <td>Red Maple</td> <td>85</td> <td>Log/Pole/Sap</td> <td>16</td> <td>99</td> </tr> <tr> <td>Rock Elm</td> <td>5</td> <td>Pole/Sapling</td> <td>6</td> <td></td> </tr> <tr> <td>Swamp White Oak</td> <td>10</td> <td>Pole/Log</td> <td>8</td> <td></td> </tr> </tbody> </table>		Canopy Species	% Cover	Size Class	DBH	Age		Red Maple	85	Log/Pole/Sap	16	99	Rock Elm	5	Pole/Sapling	6		Swamp White Oak	10	Pole/Log	8		<table border="1"> <thead> <tr> <th>Sub-Canopy Species</th> <th>Density</th> <th>Avg. Height</th> <th>Size</th> </tr> </thead> <tbody> <tr> <td>Musclewood/Hornbeam</td> <td>Low</td> <td>5 - 10 feet</td> <td>Sapling</td> </tr> <tr> <td>Red Maple</td> <td>Low</td> <td>5 - 10 feet</td> <td>Sapling</td> </tr> <tr> <td>Green Ash</td> <td>Medium</td> <td>5 - 10 feet</td> <td>Sapling</td> </tr> <tr> <td>Common Blackberry</td> <td>Low</td> <td>< 5 feet</td> <td>Tall Shrub</td> </tr> <tr> <td>Blackberry/Raspberry</td> <td>Low</td> <td>< 5 feet</td> <td>Tall Shrub</td> </tr> </tbody> </table>		Sub-Canopy Species	Density	Avg. Height	Size	Musclewood/Hornbeam	Low	5 - 10 feet	Sapling	Red Maple	Low	5 - 10 feet	Sapling	Green Ash	Medium	5 - 10 feet	Sapling	Common Blackberry	Low	< 5 feet	Tall Shrub	Blackberry/Raspberry	Low	< 5 feet	Tall Shrub			
Canopy Species	% Cover	Size Class	DBH	Age																																															
Red Maple	85	Log/Pole/Sap	16	99																																															
Rock Elm	5	Pole/Sapling	6																																																
Swamp White Oak	10	Pole/Log	8																																																
Sub-Canopy Species	Density	Avg. Height	Size																																																
Musclewood/Hornbeam	Low	5 - 10 feet	Sapling																																																
Red Maple	Low	5 - 10 feet	Sapling																																																
Green Ash	Medium	5 - 10 feet	Sapling																																																
Common Blackberry	Low	< 5 feet	Tall Shrub																																																
Blackberry/Raspberry	Low	< 5 feet	Tall Shrub																																																
101	6113 - Lowland Maple	Sawtimber Well	28.5	99	141-170	N/A	The stand has some oversized logs. Many of the trees have signs of significant rot. The stand is also starting to show some old growth characteristics. The stand was harvested as a selection in 1987 sale 73-141-03. It is a little dryer than other stands, but it is still quite wet. The ash in the stand is pretty much gone. There is only a little regeneration of ash and maple. The stand could be managed but access is difficult.																																												
<table border="1"> <thead> <tr> <th>Canopy Species</th> <th>% Cover</th> <th>Size Class</th> <th>DBH</th> <th>Age</th> </tr> </thead> <tbody> <tr> <td>Red Maple</td> <td>95</td> <td>XLog/Log</td> <td>19</td> <td>99</td> </tr> <tr> <td>Swamp White Oak</td> <td>5</td> <td>Log/XLog</td> <td>16</td> <td></td> </tr> </tbody> </table>		Canopy Species	% Cover	Size Class	DBH	Age		Red Maple	95	XLog/Log	19	99	Swamp White Oak	5	Log/XLog	16		<table border="1"> <thead> <tr> <th>Sub-Canopy Species</th> <th>Density</th> <th>Avg. Height</th> <th>Size</th> </tr> </thead> <tbody> <tr> <td>Tag Alder</td> <td>Low</td> <td>5 - 10 feet</td> <td>Tall Shrub</td> </tr> <tr> <td>Green Ash</td> <td>Low</td> <td>5 - 10 feet</td> <td>Sapling</td> </tr> <tr> <td>Musclewood/Hornbeam</td> <td>Low</td> <td>5 - 10 feet</td> <td>Sapling</td> </tr> <tr> <td>Red Maple</td> <td>Low</td> <td>10 - 20 feet</td> <td>Sapling</td> </tr> </tbody> </table>		Sub-Canopy Species	Density	Avg. Height	Size	Tag Alder	Low	5 - 10 feet	Tall Shrub	Green Ash	Low	5 - 10 feet	Sapling	Musclewood/Hornbeam	Low	5 - 10 feet	Sapling	Red Maple	Low	10 - 20 feet	Sapling												
Canopy Species	% Cover	Size Class	DBH	Age																																															
Red Maple	95	XLog/Log	19	99																																															
Swamp White Oak	5	Log/XLog	16																																																
Sub-Canopy Species	Density	Avg. Height	Size																																																
Tag Alder	Low	5 - 10 feet	Tall Shrub																																																
Green Ash	Low	5 - 10 feet	Sapling																																																
Musclewood/Hornbeam	Low	5 - 10 feet	Sapling																																																
Red Maple	Low	10 - 20 feet	Sapling																																																
102	6113 - Lowland Maple	Sawtimber Poor	173.3	99	51-80	N/A	The stand was harvested as a selection in 1987 sale 73-141-83. The ash that was left is now gone. This has opened the crown closure to around 50% or maybe a little lower. The loss of the ash has impacted the red maple. Many have the tops snapped out from ash fall. In addition, there is some Windthrow. The stand is very wet. The stand has good regeneration of ash and maple. There is also a lot of decay in the overstory leading to significant number of cavity trees.																																												
<table border="1"> <thead> <tr> <th>Canopy Species</th> <th>% Cover</th> <th>Size Class</th> <th>DBH</th> <th>Age</th> </tr> </thead> <tbody> <tr> <td>Red Maple</td> <td>100</td> <td>Log/XLog/Pole</td> <td>14</td> <td>99</td> </tr> </tbody> </table>		Canopy Species	% Cover	Size Class	DBH	Age		Red Maple	100	Log/XLog/Pole	14	99	<table border="1"> <thead> <tr> <th>Sub-Canopy Species</th> <th>Density</th> <th>Avg. Height</th> <th>Size</th> </tr> </thead> <tbody> <tr> <td>Red Maple</td> <td>Low</td> <td>Variable</td> <td>Sapling</td> </tr> <tr> <td>Red Osier Dogwood</td> <td>Low</td> <td>< 5 feet</td> <td>Tall Shrub</td> </tr> <tr> <td>Green Ash</td> <td>Medium</td> <td>10 - 20 feet</td> <td>Sapling</td> </tr> <tr> <td>Tag Alder</td> <td>Medium</td> <td>5 - 10 feet</td> <td>Tall Shrub</td> </tr> <tr> <td>Black Ash</td> <td>Low</td> <td>10 - 20 feet</td> <td>Sapling</td> </tr> </tbody> </table>		Sub-Canopy Species	Density	Avg. Height	Size	Red Maple	Low	Variable	Sapling	Red Osier Dogwood	Low	< 5 feet	Tall Shrub	Green Ash	Medium	10 - 20 feet	Sapling	Tag Alder	Medium	5 - 10 feet	Tall Shrub	Black Ash	Low	10 - 20 feet	Sapling													
Canopy Species	% Cover	Size Class	DBH	Age																																															
Red Maple	100	Log/XLog/Pole	14	99																																															
Sub-Canopy Species	Density	Avg. Height	Size																																																
Red Maple	Low	Variable	Sapling																																																
Red Osier Dogwood	Low	< 5 feet	Tall Shrub																																																
Green Ash	Medium	10 - 20 feet	Sapling																																																
Tag Alder	Medium	5 - 10 feet	Tall Shrub																																																
Black Ash	Low	10 - 20 feet	Sapling																																																
103	6113 - Lowland Maple	Sawtimber Medium	53.3	79	51-80	N/A	The stand was harvested as a selection in 1987 sale 73-141-83. The ash that was left is now gone. This has opened the crown closure to around 50%. The loss of the ash has impacted the red maple which now has top snapped out as well as significant Windthrow. The stand is very wet.																																												
<table border="1"> <thead> <tr> <th>Canopy Species</th> <th>% Cover</th> <th>Size Class</th> <th>DBH</th> <th>Age</th> </tr> </thead> <tbody> <tr> <td>Quaking Aspen</td> <td>10</td> <td>Log/Pole/Sap</td> <td>14</td> <td></td> </tr> <tr> <td>Red Maple</td> <td>85</td> <td>Log/Pole/Sap</td> <td>16</td> <td>79</td> </tr> <tr> <td>Slippery Elm</td> <td>5</td> <td>Pole</td> <td>6</td> <td></td> </tr> </tbody> </table>		Canopy Species	% Cover	Size Class	DBH	Age		Quaking Aspen	10	Log/Pole/Sap	14		Red Maple	85	Log/Pole/Sap	16	79	Slippery Elm	5	Pole	6		<table border="1"> <thead> <tr> <th>Sub-Canopy Species</th> <th>Density</th> <th>Avg. Height</th> <th>Size</th> </tr> </thead> <tbody> <tr> <td>Blackberry/Raspberry</td> <td>Low</td> <td>< 5 feet</td> <td>Tall Shrub</td> </tr> <tr> <td>Musclewood/Hornbeam</td> <td>Low</td> <td>5 - 10 feet</td> <td>Sapling</td> </tr> <tr> <td>Common Blackberry</td> <td>Low</td> <td>< 5 feet</td> <td>Tall Shrub</td> </tr> </tbody> </table>		Sub-Canopy Species	Density	Avg. Height	Size	Blackberry/Raspberry	Low	< 5 feet	Tall Shrub	Musclewood/Hornbeam	Low	5 - 10 feet	Sapling	Common Blackberry	Low	< 5 feet	Tall Shrub											
Canopy Species	% Cover	Size Class	DBH	Age																																															
Quaking Aspen	10	Log/Pole/Sap	14																																																
Red Maple	85	Log/Pole/Sap	16	79																																															
Slippery Elm	5	Pole	6																																																
Sub-Canopy Species	Density	Avg. Height	Size																																																
Blackberry/Raspberry	Low	< 5 feet	Tall Shrub																																																
Musclewood/Hornbeam	Low	5 - 10 feet	Sapling																																																
Common Blackberry	Low	< 5 feet	Tall Shrub																																																
104	6112 - Lowland Aspen	Sapling Well	15.9	20	Immature	N/A	The stand was harvested in 2002 in Sand Lake Rhodes, sale 73-014-01. The ground is hummocky. The overall regeneration is good. There are some openings in the canopy. There is some ash regeneration. It is concentrated in the wetter ground. There are also a couple of inclusions of lowland shrubs and a trace of black willow and cottonwood.																																												
<table border="1"> <thead> <tr> <th>Canopy Species</th> <th>% Cover</th> <th>Size Class</th> <th>DBH</th> <th>Age</th> </tr> </thead> <tbody> <tr> <td>Red Maple</td> <td>10</td> <td>Sapling</td> <td>2</td> <td></td> </tr> <tr> <td>Cottonwood</td> <td>5</td> <td>Sapling</td> <td>3</td> <td></td> </tr> <tr> <td>Green Ash</td> <td>20</td> <td>Sapling</td> <td>2</td> <td></td> </tr> <tr> <td>Quaking Aspen</td> <td>40</td> <td>Sapling</td> <td>3</td> <td>20</td> </tr> <tr> <td>Balsam Poplar</td> <td>15</td> <td>Sapling</td> <td>3</td> <td>20</td> </tr> <tr> <td>Black Ash</td> <td>10</td> <td>Sapling</td> <td>2</td> <td></td> </tr> </tbody> </table>		Canopy Species	% Cover	Size Class	DBH	Age		Red Maple	10	Sapling	2		Cottonwood	5	Sapling	3		Green Ash	20	Sapling	2		Quaking Aspen	40	Sapling	3	20	Balsam Poplar	15	Sapling	3	20	Black Ash	10	Sapling	2		<table border="1"> <thead> <tr> <th>Sub-Canopy Species</th> <th>Density</th> <th>Avg. Height</th> <th>Size</th> </tr> </thead> <tbody> <tr> <td>Red Osier Dogwood</td> <td>Low</td> <td>< 5 feet</td> <td>Tall Shrub</td> </tr> <tr> <td>Blueberry/Bilberry/Cranberry</td> <td>Medium</td> <td>< 5 feet</td> <td>Tall Shrub</td> </tr> </tbody> </table>		Sub-Canopy Species	Density	Avg. Height	Size	Red Osier Dogwood	Low	< 5 feet	Tall Shrub	Blueberry/Bilberry/Cranberry	Medium	< 5 feet	Tall Shrub
Canopy Species	% Cover	Size Class	DBH	Age																																															
Red Maple	10	Sapling	2																																																
Cottonwood	5	Sapling	3																																																
Green Ash	20	Sapling	2																																																
Quaking Aspen	40	Sapling	3	20																																															
Balsam Poplar	15	Sapling	3	20																																															
Black Ash	10	Sapling	2																																																
Sub-Canopy Species	Density	Avg. Height	Size																																																
Red Osier Dogwood	Low	< 5 feet	Tall Shrub																																																
Blueberry/Bilberry/Cranberry	Medium	< 5 feet	Tall Shrub																																																



Stand	Level 4 Cover Type	Size Density	Acres	Stand Age	BA Range	Managed Site	General Comments																																			
105	6111 - Lowland Balsam Poplar	Poletimber Medium	6.7	39	81-110	N/A	The stand is wet. The terrain is hummocky. The ash in the stand is gone leaving a couple of wet openings. There is some windthrow of the Aspen because of the ash die off. The stand could be cut. The aspen is big enough and so is the maple. The harvest would have to be done in dry frozen conditions.																																			
<table border="1"> <thead> <tr> <th>Canopy Species</th> <th>% Cover</th> <th>Size Class</th> <th>DBH</th> <th>Age</th> </tr> </thead> <tbody> <tr> <td>Balsam Poplar</td> <td>40</td> <td>Pole</td> <td>8</td> <td>39</td> </tr> <tr> <td>Quaking Aspen</td> <td>45</td> <td>Pole/Log</td> <td>8</td> <td>39</td> </tr> <tr> <td>Red Maple</td> <td>15</td> <td>Pole/Log</td> <td>8</td> <td></td> </tr> </tbody> </table>		Canopy Species	% Cover	Size Class	DBH	Age		Balsam Poplar	40	Pole	8	39	Quaking Aspen	45	Pole/Log	8	39	Red Maple	15	Pole/Log	8		<table border="1"> <thead> <tr> <th>Sub-Canopy Species</th> <th>Density</th> <th>Avg. Height</th> <th>Size</th> </tr> </thead> <tbody> <tr> <td>Red Maple</td> <td>Low</td> <td>5 - 10 feet</td> <td>Sapling</td> </tr> <tr> <td>Green Ash</td> <td>Low</td> <td>5 - 10 feet</td> <td>Sapling</td> </tr> </tbody> </table>				Sub-Canopy Species	Density	Avg. Height	Size	Red Maple	Low	5 - 10 feet	Sapling	Green Ash	Low	5 - 10 feet	Sapling				
Canopy Species	% Cover	Size Class	DBH	Age																																						
Balsam Poplar	40	Pole	8	39																																						
Quaking Aspen	45	Pole/Log	8	39																																						
Red Maple	15	Pole/Log	8																																							
Sub-Canopy Species	Density	Avg. Height	Size																																							
Red Maple	Low	5 - 10 feet	Sapling																																							
Green Ash	Low	5 - 10 feet	Sapling																																							
107	6113 - Lowland Maple	Sawtimber Medium	189.6	99	81-110	N/A	The stand was harvested as a selection in 1987 sale 73-141-83. All the residual ash is gone. The maple is showing signs of decline. Some of the tops have been knocked out. There is ash and maple in the under story mixed with Michigan Holly. The stand is very wet with a lot of standing water. The trees go from saplings to X-logs. The crown closure is closer to 60%.																																			
<table border="1"> <thead> <tr> <th>Canopy Species</th> <th>% Cover</th> <th>Size Class</th> <th>DBH</th> <th>Age</th> </tr> </thead> <tbody> <tr> <td>Red Maple</td> <td>90</td> <td>XLog/Log/Pole</td> <td>20</td> <td>99</td> </tr> <tr> <td>Basswood</td> <td>8</td> <td>Log/Pole/Sap</td> <td>14</td> <td></td> </tr> <tr> <td>Slippery Elm</td> <td>2</td> <td>Pole/Sapling</td> <td>5</td> <td></td> </tr> </tbody> </table>		Canopy Species	% Cover	Size Class	DBH	Age		Red Maple	90	XLog/Log/Pole	20	99	Basswood	8	Log/Pole/Sap	14		Slippery Elm	2	Pole/Sapling	5		<table border="1"> <thead> <tr> <th>Sub-Canopy Species</th> <th>Density</th> <th>Avg. Height</th> <th>Size</th> </tr> </thead> <tbody> <tr> <td>Musclewood/Hornbeam</td> <td>Low</td> <td>5 - 10 feet</td> <td>Sapling</td> </tr> <tr> <td>Tag Alder</td> <td>Low</td> <td>5 - 10 feet</td> <td>Tall Shrub</td> </tr> <tr> <td>Red Osier Dogwood</td> <td>Low</td> <td>< 5 feet</td> <td>Tall Shrub</td> </tr> </tbody> </table>				Sub-Canopy Species	Density	Avg. Height	Size	Musclewood/Hornbeam	Low	5 - 10 feet	Sapling	Tag Alder	Low	5 - 10 feet	Tall Shrub	Red Osier Dogwood	Low	< 5 feet	Tall Shrub
Canopy Species	% Cover	Size Class	DBH	Age																																						
Red Maple	90	XLog/Log/Pole	20	99																																						
Basswood	8	Log/Pole/Sap	14																																							
Slippery Elm	2	Pole/Sapling	5																																							
Sub-Canopy Species	Density	Avg. Height	Size																																							
Musclewood/Hornbeam	Low	5 - 10 feet	Sapling																																							
Tag Alder	Low	5 - 10 feet	Tall Shrub																																							
Red Osier Dogwood	Low	< 5 feet	Tall Shrub																																							
108	6113 - Lowland Maple	Sawtimber Medium	58.8	83	51-80	N/A	The stand is mostly lowlands with scattered dry knolls. The ash has died out and the crown closure has been reduced to around 50%.																																			
<table border="1"> <thead> <tr> <th>Canopy Species</th> <th>% Cover</th> <th>Size Class</th> <th>DBH</th> <th>Age</th> </tr> </thead> <tbody> <tr> <td>Red Maple</td> <td>100</td> <td>Log/Pole</td> <td>12</td> <td>83</td> </tr> </tbody> </table>		Canopy Species	% Cover	Size Class	DBH	Age		Red Maple	100	Log/Pole	12	83	<table border="1"> <thead> <tr> <th>Sub-Canopy Species</th> <th>Density</th> <th>Avg. Height</th> <th>Size</th> </tr> </thead> <tbody> <tr> <td>Black Ash</td> <td>Low</td> <td>5 - 10 feet</td> <td>Sapling</td> </tr> <tr> <td>Green Ash</td> <td>Medium</td> <td>5 - 10 feet</td> <td>Sapling</td> </tr> </tbody> </table>				Sub-Canopy Species	Density	Avg. Height	Size	Black Ash	Low	5 - 10 feet	Sapling	Green Ash	Medium	5 - 10 feet	Sapling														
Canopy Species	% Cover	Size Class	DBH	Age																																						
Red Maple	100	Log/Pole	12	83																																						
Sub-Canopy Species	Density	Avg. Height	Size																																							
Black Ash	Low	5 - 10 feet	Sapling																																							
Green Ash	Medium	5 - 10 feet	Sapling																																							
109	6113 - Lowland Maple	Poletimber Poor	14.6	100	1-50	N/A	This stand is a treed lowland brush type because of the high-water table. All the ash is gone, and the crown closure is around 25%.																																			
<table border="1"> <thead> <tr> <th>Canopy Species</th> <th>% Cover</th> <th>Size Class</th> <th>DBH</th> <th>Age</th> </tr> </thead> <tbody> <tr> <td>Red Maple</td> <td>100</td> <td>Pole/Sap/Log</td> <td>9</td> <td>100</td> </tr> </tbody> </table>		Canopy Species	% Cover	Size Class	DBH	Age		Red Maple	100	Pole/Sap/Log	9	100	<table border="1"> <thead> <tr> <th>Sub-Canopy Species</th> <th>Density</th> <th>Avg. Height</th> <th>Size</th> </tr> </thead> <tbody> <tr> <td>Tag Alder</td> <td>Medium</td> <td>5 - 10 feet</td> <td>Tall Shrub</td> </tr> <tr> <td>Red Osier Dogwood</td> <td>Low</td> <td>< 5 feet</td> <td>Tall Shrub</td> </tr> <tr> <td>Green Ash</td> <td>Medium</td> <td>5 - 10 feet</td> <td>Sapling</td> </tr> <tr> <td>Black Ash</td> <td>Medium</td> <td>5 - 10 feet</td> <td>Sapling</td> </tr> <tr> <td>Willow spp.</td> <td>Medium</td> <td>5 - 10 feet</td> <td>Tall Shrub</td> </tr> </tbody> </table>				Sub-Canopy Species	Density	Avg. Height	Size	Tag Alder	Medium	5 - 10 feet	Tall Shrub	Red Osier Dogwood	Low	< 5 feet	Tall Shrub	Green Ash	Medium	5 - 10 feet	Sapling	Black Ash	Medium	5 - 10 feet	Sapling	Willow spp.	Medium	5 - 10 feet	Tall Shrub		
Canopy Species	% Cover	Size Class	DBH	Age																																						
Red Maple	100	Pole/Sap/Log	9	100																																						
Sub-Canopy Species	Density	Avg. Height	Size																																							
Tag Alder	Medium	5 - 10 feet	Tall Shrub																																							
Red Osier Dogwood	Low	< 5 feet	Tall Shrub																																							
Green Ash	Medium	5 - 10 feet	Sapling																																							
Black Ash	Medium	5 - 10 feet	Sapling																																							
Willow spp.	Medium	5 - 10 feet	Tall Shrub																																							
110	6113 - Lowland Maple	Sawtimber Medium	14.5	92	51-80	N/A	The stand is regenerating to a medium stocking. The regeneration is heavy to cottonwood and quaking aspen with some red maple. The stand was harvested in 2007 in Stowell Road Access, in sale 73-003-02. All the residual ash in the stand is gone lowering the crown closure to below 75%.																																			
<table border="1"> <thead> <tr> <th>Canopy Species</th> <th>% Cover</th> <th>Size Class</th> <th>DBH</th> <th>Age</th> </tr> </thead> <tbody> <tr> <td>Red Maple</td> <td>100</td> <td>Log/XLog</td> <td>16</td> <td>92</td> </tr> </tbody> </table>		Canopy Species	% Cover	Size Class	DBH	Age		Red Maple	100	Log/XLog	16	92	<table border="1"> <thead> <tr> <th>Sub-Canopy Species</th> <th>Density</th> <th>Avg. Height</th> <th>Size</th> </tr> </thead> <tbody> <tr> <td>Red Maple</td> <td>Low</td> <td>< 5 feet</td> <td>Sapling</td> </tr> <tr> <td>Ash (spp.)</td> <td>Medium</td> <td>5 - 10 feet</td> <td>Sapling</td> </tr> </tbody> </table>				Sub-Canopy Species	Density	Avg. Height	Size	Red Maple	Low	< 5 feet	Sapling	Ash (spp.)	Medium	5 - 10 feet	Sapling														
Canopy Species	% Cover	Size Class	DBH	Age																																						
Red Maple	100	Log/XLog	16	92																																						
Sub-Canopy Species	Density	Avg. Height	Size																																							
Red Maple	Low	< 5 feet	Sapling																																							
Ash (spp.)	Medium	5 - 10 feet	Sapling																																							
111	6113 - Lowland Maple	Sawtimber Medium	18.2	92	81-110	N/A	The stand is regenerating to a medium stocking. The regeneration is heavy to cottonwood and quaking aspen with some red maple. The stand was harvested in 2007 in Stowell Road Access, in sale 73-003-02. All the residual ash in the stand is gone lowering the crown closure to below 75%.																																			
<table border="1"> <thead> <tr> <th>Canopy Species</th> <th>% Cover</th> <th>Size Class</th> <th>DBH</th> <th>Age</th> </tr> </thead> <tbody> <tr> <td>Red Maple</td> <td>90</td> <td>Log</td> <td>16</td> <td>92</td> </tr> <tr> <td>Basswood</td> <td>10</td> <td>Log/Pole</td> <td>12</td> <td></td> </tr> </tbody> </table>		Canopy Species	% Cover	Size Class	DBH	Age		Red Maple	90	Log	16	92	Basswood	10	Log/Pole	12		<table border="1"> <thead> <tr> <th>Sub-Canopy Species</th> <th>Density</th> <th>Avg. Height</th> <th>Size</th> </tr> </thead> <tbody> <tr> <td>Green Ash</td> <td>Medium</td> <td>Variable</td> <td>Sapling</td> </tr> <tr> <td>Red Maple</td> <td>Low</td> <td>Variable</td> <td>Sapling</td> </tr> </tbody> </table>				Sub-Canopy Species	Density	Avg. Height	Size	Green Ash	Medium	Variable	Sapling	Red Maple	Low	Variable	Sapling									
Canopy Species	% Cover	Size Class	DBH	Age																																						
Red Maple	90	Log	16	92																																						
Basswood	10	Log/Pole	12																																							
Sub-Canopy Species	Density	Avg. Height	Size																																							
Green Ash	Medium	Variable	Sapling																																							
Red Maple	Low	Variable	Sapling																																							



Stand	Level 4 Cover Type	Size Density	Acres	Stand Age	BA Range	Managed Site	General Comments																																						
112	4112 - Maple, Beech, Cherry Association	Sawtimber Medium	23.7	99	81-110	N/A	The stand was harvested in 2007 in Stowell Road Access, sale 73-003-02. It is mainly lowlands with a lot of standing water. There are also some pockets of regeneration which have started, but there is not much.																																						
<table border="1"> <thead> <tr> <th>Canopy Species</th> <th>% Cover</th> <th>Size Class</th> <th>DBH</th> <th>Age</th> </tr> </thead> <tbody> <tr> <td>Red Maple</td> <td>100</td> <td>Log/Pole/Sap</td> <td>14</td> <td>99</td> </tr> </tbody> </table>		Canopy Species	% Cover	Size Class	DBH	Age		Red Maple	100	Log/Pole/Sap	14	99	<table border="1"> <thead> <tr> <th>Sub-Canopy Species</th> <th>Density</th> <th>Avg. Height</th> <th>Size</th> </tr> </thead> <tbody> <tr> <td>Common Blackberry</td> <td>Medium</td> <td>< 5 feet</td> <td>Tall Shrub</td> </tr> <tr> <td>Blackberry/Raspberry</td> <td>Low</td> <td>< 5 feet</td> <td>Tall Shrub</td> </tr> <tr> <td>Serviceberry (Juneberry)</td> <td>Low</td> <td>5 - 10 feet</td> <td>Sapling</td> </tr> <tr> <td>Red Maple</td> <td>Low</td> <td>5 - 10 feet</td> <td>Sapling</td> </tr> <tr> <td>Green Ash</td> <td>Medium</td> <td>5 - 10 feet</td> <td>Sapling</td> </tr> </tbody> </table>		Sub-Canopy Species	Density	Avg. Height	Size	Common Blackberry	Medium	< 5 feet	Tall Shrub	Blackberry/Raspberry	Low	< 5 feet	Tall Shrub	Serviceberry (Juneberry)	Low	5 - 10 feet	Sapling	Red Maple	Low	5 - 10 feet	Sapling	Green Ash	Medium	5 - 10 feet	Sapling							
Canopy Species	% Cover	Size Class	DBH	Age																																									
Red Maple	100	Log/Pole/Sap	14	99																																									
Sub-Canopy Species	Density	Avg. Height	Size																																										
Common Blackberry	Medium	< 5 feet	Tall Shrub																																										
Blackberry/Raspberry	Low	< 5 feet	Tall Shrub																																										
Serviceberry (Juneberry)	Low	5 - 10 feet	Sapling																																										
Red Maple	Low	5 - 10 feet	Sapling																																										
Green Ash	Medium	5 - 10 feet	Sapling																																										
113	6113 - Lowland Maple	Poletimber Medium	27.9	47	1-50	N/A	The stand was harvested in 2007 in Stowell Road Access, sale 73-003-02. The ash is gone. The harvest was a 4" spec clearcut so there is residual maple, cottonwood, and aspen. There is some regeneration but not much. The stand is very wet with lots of standing water.																																						
<table border="1"> <thead> <tr> <th>Canopy Species</th> <th>% Cover</th> <th>Size Class</th> <th>DBH</th> <th>Age</th> </tr> </thead> <tbody> <tr> <td>Green Ash</td> <td>10</td> <td>Pole/Sapling</td> <td>5</td> <td>47</td> </tr> <tr> <td>Red Maple</td> <td>80</td> <td>Pole/Sapling</td> <td>5</td> <td>47</td> </tr> <tr> <td>Black Ash</td> <td>10</td> <td>Pole/Sapling</td> <td>5</td> <td></td> </tr> </tbody> </table>		Canopy Species	% Cover	Size Class	DBH	Age		Green Ash	10	Pole/Sapling	5	47	Red Maple	80	Pole/Sapling	5	47	Black Ash	10	Pole/Sapling	5		<table border="1"> <thead> <tr> <th>Sub-Canopy Species</th> <th>Density</th> <th>Avg. Height</th> <th>Size</th> </tr> </thead> <tbody> <tr> <td>Blackberry/Raspberry</td> <td>Medium</td> <td>< 5 feet</td> <td>Tall Shrub</td> </tr> <tr> <td>Tag Alder</td> <td>Medium</td> <td>5 - 10 feet</td> <td>Tall Shrub</td> </tr> </tbody> </table>		Sub-Canopy Species	Density	Avg. Height	Size	Blackberry/Raspberry	Medium	< 5 feet	Tall Shrub	Tag Alder	Medium	5 - 10 feet	Tall Shrub									
Canopy Species	% Cover	Size Class	DBH	Age																																									
Green Ash	10	Pole/Sapling	5	47																																									
Red Maple	80	Pole/Sapling	5	47																																									
Black Ash	10	Pole/Sapling	5																																										
Sub-Canopy Species	Density	Avg. Height	Size																																										
Blackberry/Raspberry	Medium	< 5 feet	Tall Shrub																																										
Tag Alder	Medium	5 - 10 feet	Tall Shrub																																										
114	6113 - Lowland Maple	Sawtimber Medium	8.8	100	81-110	N/A	The stand was harvested in 2007 in Stowell Road Access, sale 73-003-02. Phragmites is scattered throughout the stand. All ash is gone. The crown closure has decreased to 25 to 50%. The BA is currently too low to do another harvest.																																						
<table border="1"> <thead> <tr> <th>Canopy Species</th> <th>% Cover</th> <th>Size Class</th> <th>DBH</th> <th>Age</th> </tr> </thead> <tbody> <tr> <td>Red Maple</td> <td>100</td> <td>Log/Pole/XLog</td> <td>16</td> <td>100</td> </tr> </tbody> </table>		Canopy Species	% Cover	Size Class	DBH	Age		Red Maple	100	Log/Pole/XLog	16	100	<table border="1"> <thead> <tr> <th>Sub-Canopy Species</th> <th>Density</th> <th>Avg. Height</th> <th>Size</th> </tr> </thead> <tbody> <tr> <td>Phragmites (spp.)</td> <td>Full</td> <td>Unspecified</td> <td>Non-Wood</td> </tr> </tbody> </table>		Sub-Canopy Species	Density	Avg. Height	Size	Phragmites (spp.)	Full	Unspecified	Non-Wood																							
Canopy Species	% Cover	Size Class	DBH	Age																																									
Red Maple	100	Log/Pole/XLog	16	100																																									
Sub-Canopy Species	Density	Avg. Height	Size																																										
Phragmites (spp.)	Full	Unspecified	Non-Wood																																										
115	6113 - Lowland Maple	Poletimber Medium	10.2	68	51-80	N/A	The stand is low and wet. Most of the sawlogs were harvested in 2006. The ash in the stand is gone. There is ash and maple and willow shrubs coming up in the openings.																																						
<table border="1"> <thead> <tr> <th>Canopy Species</th> <th>% Cover</th> <th>Size Class</th> <th>DBH</th> <th>Age</th> </tr> </thead> <tbody> <tr> <td>Red Maple</td> <td>100</td> <td>Pole/Log</td> <td>9</td> <td>68</td> </tr> </tbody> </table>		Canopy Species	% Cover	Size Class	DBH	Age		Red Maple	100	Pole/Log	9	68	<table border="1"> <thead> <tr> <th>Sub-Canopy Species</th> <th>Density</th> <th>Avg. Height</th> <th>Size</th> </tr> </thead> <tbody> <tr> <td>Green Ash</td> <td>Medium</td> <td>5 - 10 feet</td> <td>Sapling</td> </tr> <tr> <td>Black Ash</td> <td>Low</td> <td>5 - 10 feet</td> <td>Sapling</td> </tr> <tr> <td>Red Maple</td> <td>Low</td> <td>5 - 10 feet</td> <td>Sapling</td> </tr> </tbody> </table>		Sub-Canopy Species	Density	Avg. Height	Size	Green Ash	Medium	5 - 10 feet	Sapling	Black Ash	Low	5 - 10 feet	Sapling	Red Maple	Low	5 - 10 feet	Sapling															
Canopy Species	% Cover	Size Class	DBH	Age																																									
Red Maple	100	Pole/Log	9	68																																									
Sub-Canopy Species	Density	Avg. Height	Size																																										
Green Ash	Medium	5 - 10 feet	Sapling																																										
Black Ash	Low	5 - 10 feet	Sapling																																										
Red Maple	Low	5 - 10 feet	Sapling																																										
116	4112 - Maple, Beech, Cherry Association	Sawtimber Well	7.9	94	81-110	N/A	The stand had most of the sawlogs removed in 2006. The crown closure is just over 75%. It is mostly uplands with a few pockets that are low and wet. It is close to being a northern hardwood. The understory is very heavy to beech.																																						
<table border="1"> <thead> <tr> <th>Canopy Species</th> <th>% Cover</th> <th>Size Class</th> <th>DBH</th> <th>Age</th> </tr> </thead> <tbody> <tr> <td>Red Maple</td> <td>60</td> <td>Log/Pole</td> <td>12</td> <td>94</td> </tr> <tr> <td>Red Oak</td> <td>15</td> <td>Log/Pole/XLog</td> <td>16</td> <td>94</td> </tr> <tr> <td>Black Cherry</td> <td>5</td> <td>Pole/Log</td> <td>8</td> <td></td> </tr> <tr> <td>Beech</td> <td>20</td> <td>Log/Pole/XLog</td> <td>14</td> <td></td> </tr> </tbody> </table>		Canopy Species	% Cover	Size Class	DBH	Age		Red Maple	60	Log/Pole	12	94	Red Oak	15	Log/Pole/XLog	16	94	Black Cherry	5	Pole/Log	8		Beech	20	Log/Pole/XLog	14		<table border="1"> <thead> <tr> <th>Sub-Canopy Species</th> <th>Density</th> <th>Avg. Height</th> <th>Size</th> </tr> </thead> <tbody> <tr> <td>Blackberry/Raspberry</td> <td>Medium</td> <td>< 5 feet</td> <td>Tall Shrub</td> </tr> <tr> <td>Red Maple</td> <td>Low</td> <td>Variable</td> <td>Sapling</td> </tr> <tr> <td>Beech</td> <td>High</td> <td>5 - 10 feet</td> <td>Sapling</td> </tr> </tbody> </table>		Sub-Canopy Species	Density	Avg. Height	Size	Blackberry/Raspberry	Medium	< 5 feet	Tall Shrub	Red Maple	Low	Variable	Sapling	Beech	High	5 - 10 feet	Sapling
Canopy Species	% Cover	Size Class	DBH	Age																																									
Red Maple	60	Log/Pole	12	94																																									
Red Oak	15	Log/Pole/XLog	16	94																																									
Black Cherry	5	Pole/Log	8																																										
Beech	20	Log/Pole/XLog	14																																										
Sub-Canopy Species	Density	Avg. Height	Size																																										
Blackberry/Raspberry	Medium	< 5 feet	Tall Shrub																																										
Red Maple	Low	Variable	Sapling																																										
Beech	High	5 - 10 feet	Sapling																																										
117	6113 - Lowland Maple	Sawtimber Poor	8.9	99	81-110	N/A	The stand was harvested in 2007 in Stowell Road Access, sale 73-003-02. All the ash is gone. The crown closure has dropped to around 40%. The terrain is hummocky and wet. There is regeneration of ash. There are areas of uplands, but it is lowlands overall. The stand's BA is too low for another harvest.																																						
<table border="1"> <thead> <tr> <th>Canopy Species</th> <th>% Cover</th> <th>Size Class</th> <th>DBH</th> <th>Age</th> </tr> </thead> <tbody> <tr> <td>Red Maple</td> <td>100</td> <td>XLog/Log/Pole</td> <td>18</td> <td>99</td> </tr> </tbody> </table>		Canopy Species	% Cover	Size Class	DBH	Age		Red Maple	100	XLog/Log/Pole	18	99	<table border="1"> <thead> <tr> <th>Sub-Canopy Species</th> <th>Density</th> <th>Avg. Height</th> <th>Size</th> </tr> </thead> <tbody> <tr> <td>Blackberry/Raspberry</td> <td>Medium</td> <td>< 5 feet</td> <td>Tall Shrub</td> </tr> <tr> <td>Black Ash</td> <td>Low</td> <td>5 - 10 feet</td> <td>Sapling</td> </tr> <tr> <td>Green Ash</td> <td>Medium</td> <td>5 - 10 feet</td> <td>Sapling</td> </tr> <tr> <td>Common Blackberry</td> <td>Medium</td> <td>< 5 feet</td> <td>Tall Shrub</td> </tr> </tbody> </table>		Sub-Canopy Species	Density	Avg. Height	Size	Blackberry/Raspberry	Medium	< 5 feet	Tall Shrub	Black Ash	Low	5 - 10 feet	Sapling	Green Ash	Medium	5 - 10 feet	Sapling	Common Blackberry	Medium	< 5 feet	Tall Shrub											
Canopy Species	% Cover	Size Class	DBH	Age																																									
Red Maple	100	XLog/Log/Pole	18	99																																									
Sub-Canopy Species	Density	Avg. Height	Size																																										
Blackberry/Raspberry	Medium	< 5 feet	Tall Shrub																																										
Black Ash	Low	5 - 10 feet	Sapling																																										
Green Ash	Medium	5 - 10 feet	Sapling																																										
Common Blackberry	Medium	< 5 feet	Tall Shrub																																										



Stand	Level 4 Cover Type	Size Density	Acres	Stand Age	BA Range	Managed Site	General Comments																																											
118	6113 - Lowland Maple	Sawtimber Poor	10.1	99	1-50	N/A	The stand was harvested in 2006. It was heavily rutted during the harvest. The stand's BA is too low for a second harvest. The ash in the stand is gone. It has a thick under story of regeneration which is mainly ash and maple.																																											
<table border="1"> <thead> <tr> <th>Canopy Species</th> <th>% Cover</th> <th>Size Class</th> <th>DBH</th> <th>Age</th> </tr> </thead> <tbody> <tr> <td>Red Maple</td> <td>95</td> <td>Log/Pole/XLog</td> <td>16</td> <td>99</td> </tr> <tr> <td>Basswood</td> <td>5</td> <td>Log/Pole</td> <td>10</td> <td></td> </tr> </tbody> </table>		Canopy Species	% Cover	Size Class	DBH	Age		Red Maple	95	Log/Pole/XLog	16	99	Basswood	5	Log/Pole	10		<table border="1"> <thead> <tr> <th>Sub-Canopy Species</th> <th>Density</th> <th>Avg. Height</th> <th>Size</th> </tr> </thead> <tbody> <tr> <td>Red Osier Dogwood</td> <td>Low</td> <td>< 5 feet</td> <td>Tall Shrub</td> </tr> <tr> <td>Red Maple</td> <td>High</td> <td>10 - 20 feet</td> <td>Sapling</td> </tr> <tr> <td>Green Ash</td> <td>Medium</td> <td>10 - 20 feet</td> <td>Sapling</td> </tr> <tr> <td>Tag Alder</td> <td>Low</td> <td>5 - 10 feet</td> <td>Tall Shrub</td> </tr> </tbody> </table>		Sub-Canopy Species	Density	Avg. Height	Size	Red Osier Dogwood	Low	< 5 feet	Tall Shrub	Red Maple	High	10 - 20 feet	Sapling	Green Ash	Medium	10 - 20 feet	Sapling	Tag Alder	Low	5 - 10 feet	Tall Shrub											
Canopy Species	% Cover	Size Class	DBH	Age																																														
Red Maple	95	Log/Pole/XLog	16	99																																														
Basswood	5	Log/Pole	10																																															
Sub-Canopy Species	Density	Avg. Height	Size																																															
Red Osier Dogwood	Low	< 5 feet	Tall Shrub																																															
Red Maple	High	10 - 20 feet	Sapling																																															
Green Ash	Medium	10 - 20 feet	Sapling																																															
Tag Alder	Low	5 - 10 feet	Tall Shrub																																															
119	6113 - Lowland Maple	Sawtimber Medium	37.9	87	51-80	N/A	The east side was harvested February 2016. The west side was harvested August 2016. The stand is a mix of uplands and lowlands. The uplands make up about 20% of the stand. The rest of it is hummocky and wet. Also, the stand is dryer in the northeast end and gets wetter going to the southwest. All the residual ash is gone. There is some ash regeneration on the dryer areas and aspen regeneration is in the eastern portion. The crown closure goes from around 75% to 25% from west to east.																																											
<table border="1"> <thead> <tr> <th>Canopy Species</th> <th>% Cover</th> <th>Size Class</th> <th>DBH</th> <th>Age</th> </tr> </thead> <tbody> <tr> <td>Red Maple</td> <td>85</td> <td>Log/Pole</td> <td>12</td> <td>87</td> </tr> <tr> <td>Black/Red (Hybrid) Oak</td> <td>15</td> <td>Log/Pole</td> <td>12</td> <td></td> </tr> </tbody> </table>		Canopy Species	% Cover	Size Class	DBH	Age		Red Maple	85	Log/Pole	12	87	Black/Red (Hybrid) Oak	15	Log/Pole	12		<table border="1"> <thead> <tr> <th>Sub-Canopy Species</th> <th>Density</th> <th>Avg. Height</th> <th>Size</th> </tr> </thead> <tbody> <tr> <td>Green Ash</td> <td>Low</td> <td>5 - 10 feet</td> <td>Sapling</td> </tr> </tbody> </table>		Sub-Canopy Species	Density	Avg. Height	Size	Green Ash	Low	5 - 10 feet	Sapling																							
Canopy Species	% Cover	Size Class	DBH	Age																																														
Red Maple	85	Log/Pole	12	87																																														
Black/Red (Hybrid) Oak	15	Log/Pole	12																																															
Sub-Canopy Species	Density	Avg. Height	Size																																															
Green Ash	Low	5 - 10 feet	Sapling																																															
123	4311 - Pine, Aspen Mix	Sapling Poor	3.1	13	Immature	N/A	The stand is a ridge that goes through a lowland type. It is very narrow. The stand was harvested as a seed tree harvest in June of 2017. The regeneration in the stand is not that good. There was a residual of red and white pine and some balsam fir. What is still alive is scattered. There is some regeneration of pine, mainly red, white, and jack pine. It looks like the nearby trees are still seeding into the stand.																																											
<table border="1"> <thead> <tr> <th>Canopy Species</th> <th>% Cover</th> <th>Size Class</th> <th>DBH</th> <th>Age</th> </tr> </thead> <tbody> <tr> <td>Quaking Aspen</td> <td>55</td> <td>Sapling</td> <td>1</td> <td>13</td> </tr> <tr> <td>White Pine</td> <td>15</td> <td>Sapling</td> <td>1</td> <td></td> </tr> <tr> <td>White Pine</td> <td>12</td> <td>Log</td> <td>10</td> <td></td> </tr> <tr> <td>Black Spruce</td> <td>8</td> <td>Pole/Log/Sap</td> <td>9</td> <td></td> </tr> <tr> <td>Red Pine</td> <td>10</td> <td>Log</td> <td>12</td> <td>79</td> </tr> </tbody> </table>		Canopy Species	% Cover	Size Class	DBH	Age		Quaking Aspen	55	Sapling	1	13	White Pine	15	Sapling	1		White Pine	12	Log	10		Black Spruce	8	Pole/Log/Sap	9		Red Pine	10	Log	12	79																		
Canopy Species	% Cover	Size Class	DBH	Age																																														
Quaking Aspen	55	Sapling	1	13																																														
White Pine	15	Sapling	1																																															
White Pine	12	Log	10																																															
Black Spruce	8	Pole/Log/Sap	9																																															
Red Pine	10	Log	12	79																																														
126	42290 - Natural Mixed Pine	Sawtimber Well	14.7	85	141-170	N/A	This stand was put up for harvest in 2007 but it was not cut. The logger lost his permission to access the stand through US Gypsum property. This stand is a ridge that is heavy to red pine. There is no regeneration in it.																																											
<table border="1"> <thead> <tr> <th>Canopy Species</th> <th>% Cover</th> <th>Size Class</th> <th>DBH</th> <th>Age</th> </tr> </thead> <tbody> <tr> <td>Paper Birch</td> <td>2</td> <td>Pole</td> <td>6</td> <td></td> </tr> <tr> <td>Quaking Aspen</td> <td>8</td> <td>Pole</td> <td>9</td> <td></td> </tr> <tr> <td>Red Pine</td> <td>55</td> <td>Log</td> <td>14</td> <td>85</td> </tr> <tr> <td>Red Maple</td> <td>10</td> <td>Pole/Sapling</td> <td>7</td> <td></td> </tr> <tr> <td>White Pine</td> <td>25</td> <td>Log/Pole</td> <td>12</td> <td></td> </tr> </tbody> </table>		Canopy Species	% Cover	Size Class	DBH	Age		Paper Birch	2	Pole	6		Quaking Aspen	8	Pole	9		Red Pine	55	Log	14	85	Red Maple	10	Pole/Sapling	7		White Pine	25	Log/Pole	12		<table border="1"> <thead> <tr> <th>Sub-Canopy Species</th> <th>Density</th> <th>Avg. Height</th> <th>Size</th> </tr> </thead> <tbody> <tr> <td>Huckleberry</td> <td>High</td> <td>< 5 feet</td> <td>Tall Shrub</td> </tr> <tr> <td>Sheep Laurel</td> <td>High</td> <td>< 5 feet</td> <td>Tall Shrub</td> </tr> <tr> <td>Serviceberry (Juneberry)</td> <td>Low</td> <td>5 - 10 feet</td> <td>Tall Shrub</td> </tr> </tbody> </table>		Sub-Canopy Species	Density	Avg. Height	Size	Huckleberry	High	< 5 feet	Tall Shrub	Sheep Laurel	High	< 5 feet	Tall Shrub	Serviceberry (Juneberry)	Low	5 - 10 feet	Tall Shrub
Canopy Species	% Cover	Size Class	DBH	Age																																														
Paper Birch	2	Pole	6																																															
Quaking Aspen	8	Pole	9																																															
Red Pine	55	Log	14	85																																														
Red Maple	10	Pole/Sapling	7																																															
White Pine	25	Log/Pole	12																																															
Sub-Canopy Species	Density	Avg. Height	Size																																															
Huckleberry	High	< 5 feet	Tall Shrub																																															
Sheep Laurel	High	< 5 feet	Tall Shrub																																															
Serviceberry (Juneberry)	Low	5 - 10 feet	Tall Shrub																																															
128	6229 - Mixed lowland shrub	Nonstocked	21.9		Immature	No	The stand is very wet. The tamarack is still present in the stand, but it is at a lower density then last inventory cycle. It is concentrated in the western portion of the stand. The stand is mainly lowland shrubs being heavy to tag alder and dog wood.																																											