



Compartment Review Presentation

Grayling Forest Management Unit

Compartment 72208

Entry Year 2022

Acreage: 647

County Crawford

Management Area: Grayling Ice Contact

Revision Date: 2020-06-05

Stand Examiner: Kevin Ehlert

Legal Description:

Crawford County – Frederic Township, T27N R04W Sections 1, 2 and 3.

Identified Planning Goals:

To maintain forest health, productivity, sustainability, and diversity throughout the compartment while providing for multiple use within the area.

Soil and topography:

Flat to gently rolling hills with some steep hills. Soils are mostly well-drained sands comprised of Kalkaska, Rubicon-Roselawn and Blue Lake.

Ownership Patterns, Development, and Land Use in and Around the Compartment:

Various sized blocks of State-owned land bordering small private parcels. The surrounding private is made up of both permanent and seasonal residences.

Unique Natural Features:

None known at this time.

Archeological, Historical, and Cultural Features:

Special Management Designations or Considerations:

Beech Bark Disease scales have been found with a positive ID within the compartment.

Watershed and Fisheries Considerations:

None at this time

Wildlife Habitat Considerations:

Deer and Grouse. Several maintained wildlife openings (mature rye) each year during August will be disc down and fertilize at 200 lbs/acre, covered under existing FTP's.

Mineral Resource and Development Concerns and/or Restrictions

Sections 1–3, T27N-R04W, Crawford County

No known potential exists for commercial metallic mineral production in this part of the state. The closest active sand/gravel pit is more than three miles north. Sand & gravel potential appears to be good in the compartment. The compartment is on the southern edge of the Antrim Shale gas play, and there are producing Antrim wells just to the north. However, the Antrim may be too deep beneath the compartment for gas production. There is no known hydrocarbon potential from other formations within the compartment, and there is no active mineral leasing in the compartment. Oil & gas potential in the compartment is considered moderate due to the nearby production. The state does not own all the mineral rights within the compartment. Because the mineral estate is the dominant estate, reasonable access to the surface must be provided to private owners if they choose to explore or develop their mineral rights.

Vehicle Access:

The compartment can be accessed using county roads. Oil and gas right-of-ways provide multiple access opportunities for wheeled vehicles and foot traffic.

Survey Needs:

No survey requests needed.

Recreational Facilities and Opportunities:

The South Frederic Connector Snowmobile Trail runs through section 1. Frederic ORV Route occurs on Old 27 and Batterson Road in section 2 & 3. The Shore to Shore Equine Trail also occurs on the forest road and Batterson Road in Sections 1 to 3.

Fire Protection:

This compartment is comprised of mostly Northern Hardwoods with very few “high hazard” fuel types, access should be adequate for suppression activities.

Additional Compartment Information:

The following reports from the Inventory are attached:

- Total Acres by Cover Type and Age Class**
- Cover Type by Harvest Method**
- Proposed Treatments – No Limiting Factors**
- Proposed Treatments – With Limiting Factors**
- Stand Details (Forested and Nonforested)**
- Dedicated and Proposed Special Conservation Areas**
- Site Condition Details**

The following information is displayed, where pertinent, on the attached compartment maps:

- Base feature information, stand boundaries, cover types, and numbers**
- Proposed treatments**
- Site condition boundaries**
- Details on the road access system**

Cover Type & Treatments Map

Compartment: 208
 T28N, R04W, Sec. 01-03
 County: Crawford
 Unit: Grayling
 Mgmt Area: Grayling Ice Contact
 YOE: 2022
 Acres: 646.9 GIS Calculated
 Examiner: Kevin Ehler
 Map Revised: 5/19/2021
 Map Phase: Post-Review

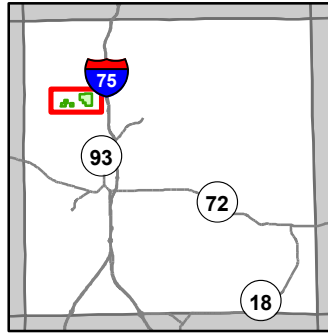

- Miris Corners
- Remonumented Section Corners
- Survey Grade Corners
- Counties
- DNR - Secondary Forest Road
- DNR - Forest Access Route
- Federal / State / County - Paved Road
- Federal / State - Dirt / Gravel Road
- County - Gravel Road
- County - Dirt Road (Seasonal)
- Private - Paved Road
- Private - Dirt / Gravel Road
- Active Railroads
- Hiking Trails
- Horse Trails
- ORV Routes
- Snowmobile Trails
- Designated Hiking Trails
- Designated Equestrian Trails
- Designated ATV Trails
- Designated ORV Route
- Designated Snowmobile Trails
- ▲ Berms
- ▲ Gate
- ▲ Campground
- Sign
- Lake/Pond
- Perennial River
- Lakes and Rivers
- Pipeline
- Powerline
- Compartment Boundary
- Pesticide
- Other Treatment - See Comments
- Clearcut (w/Reserves)
- Thinning (Crown, Low, Systematic)
- Regeneration Survey
- 411 - Northern Hardwood
- 413 - Aspen
- 419 - Mixed Upland Deciduous
- 421 - Planted Pines
- 422 - Natural Pines
- 122 - Roads/Parking Lot
- 310 - Herbaceous Openland
- 330 - Low Density Trees
- 622 - Lowland Shrub
- 720 - Exposed Rock

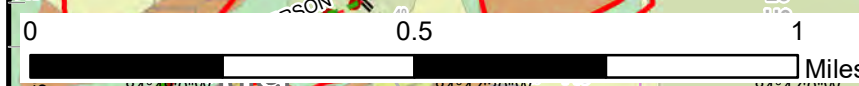
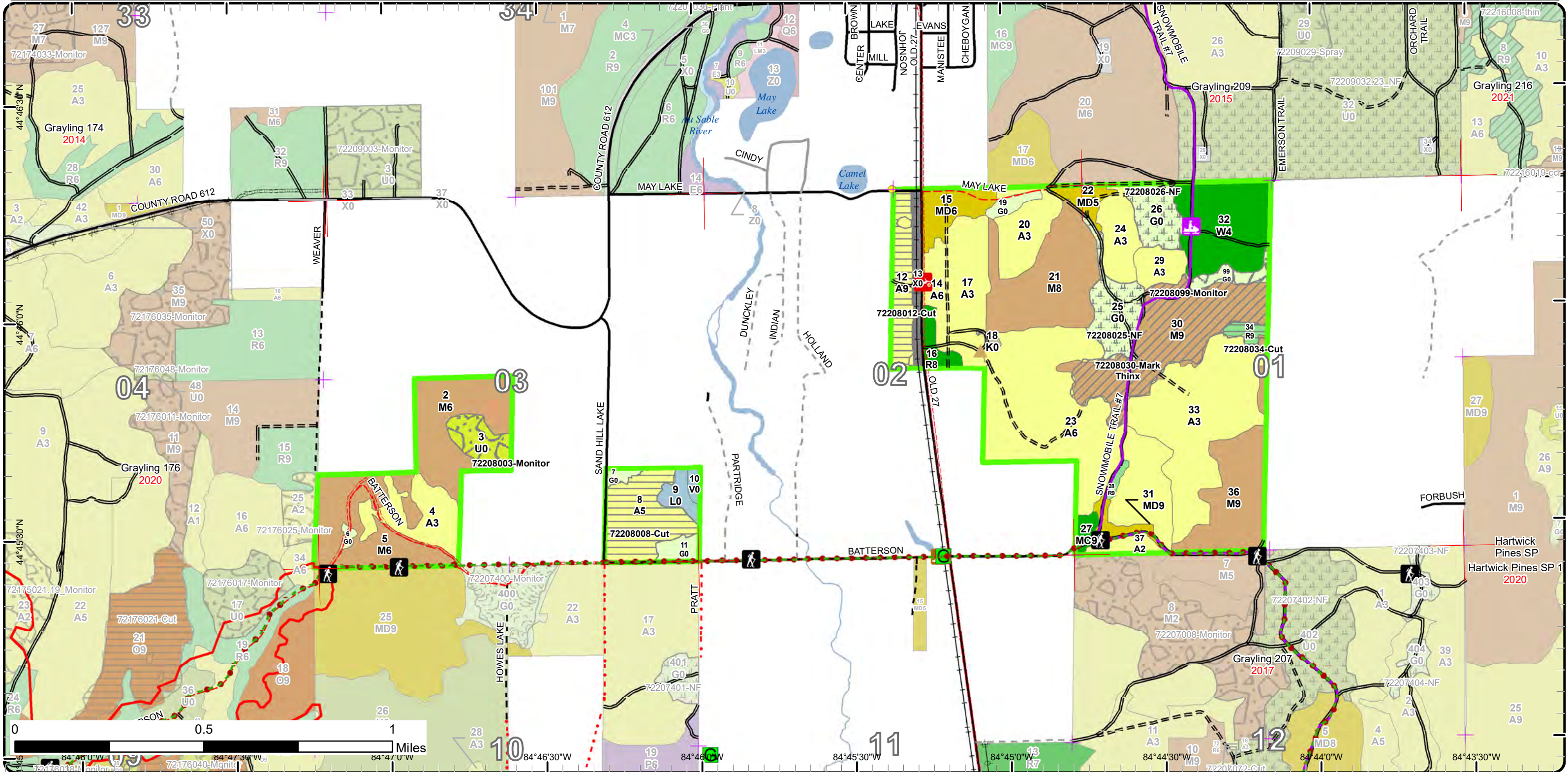

84°46'30"W 84°46'30"W 84°46'30"W 84°45'30"W 84°45'30"W 84°45'30"W 84°44'30"W 84°44'30"W 84°43'30"W

Stand Boundary Map

Compartment: 208
 T28N, R04W, Sec. 01-03
 County: Crawford
 Unit: Grayling
 Mgmt Area: Grayling Ice Contact
 YOE: 2022
 Acres: 646.9 GIS Calculated
 Examiner: Kevin Ehler
 Map Revised: 5/19/2021
 Map Phase: Post-Review

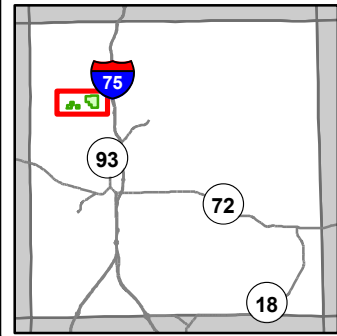

- Miris Corners
- + Remonumented Section Corners
- Survey Grade Corners
- Counties
- DNR - Secondary Forest Road
- DNR - Forest Access Route
- Federal / State / County - Paved Road
- Federal / State - Dirt / Gravel Road
- County - Gravel Road
- County - Dirt Road (Seasonal)
- Private - Paved Road
- Private - Dirt / Gravel Road
- Active Railroads
- ⚡ Hiking Trails
- 🐎 Horse Trails
- 🚙 ORV Routes
- 🚙 Snowmobile Trails
- Designated Hiking Trails
- Designated Equestrian Trails
- Designated ATV Trails
- Designated ORV Route
- Designated Snowmobile Trails
- ▲ Berms
- ⬮ Gate
- ▲ Campground
- ⊙ Sign
- Lake/Pond
- Perennial River
- Lakes and Rivers
- Pipeline
- ⚡ Powerline
- Compartment Boundary
- Stand Boundaries
- 411 - Northern Hardwood
- 413 - Aspen
- 419 - Mixed Upland Deciduous
- 421 - Planted Pines
- 422 - Natural Pines
- 122 - Roads/Parking Lot
- 310 - Herbaceous Openland
- 330 - Low Density Trees
- 622 - Lowland Shrub

720 - Exposed Rock

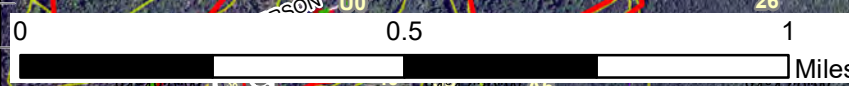
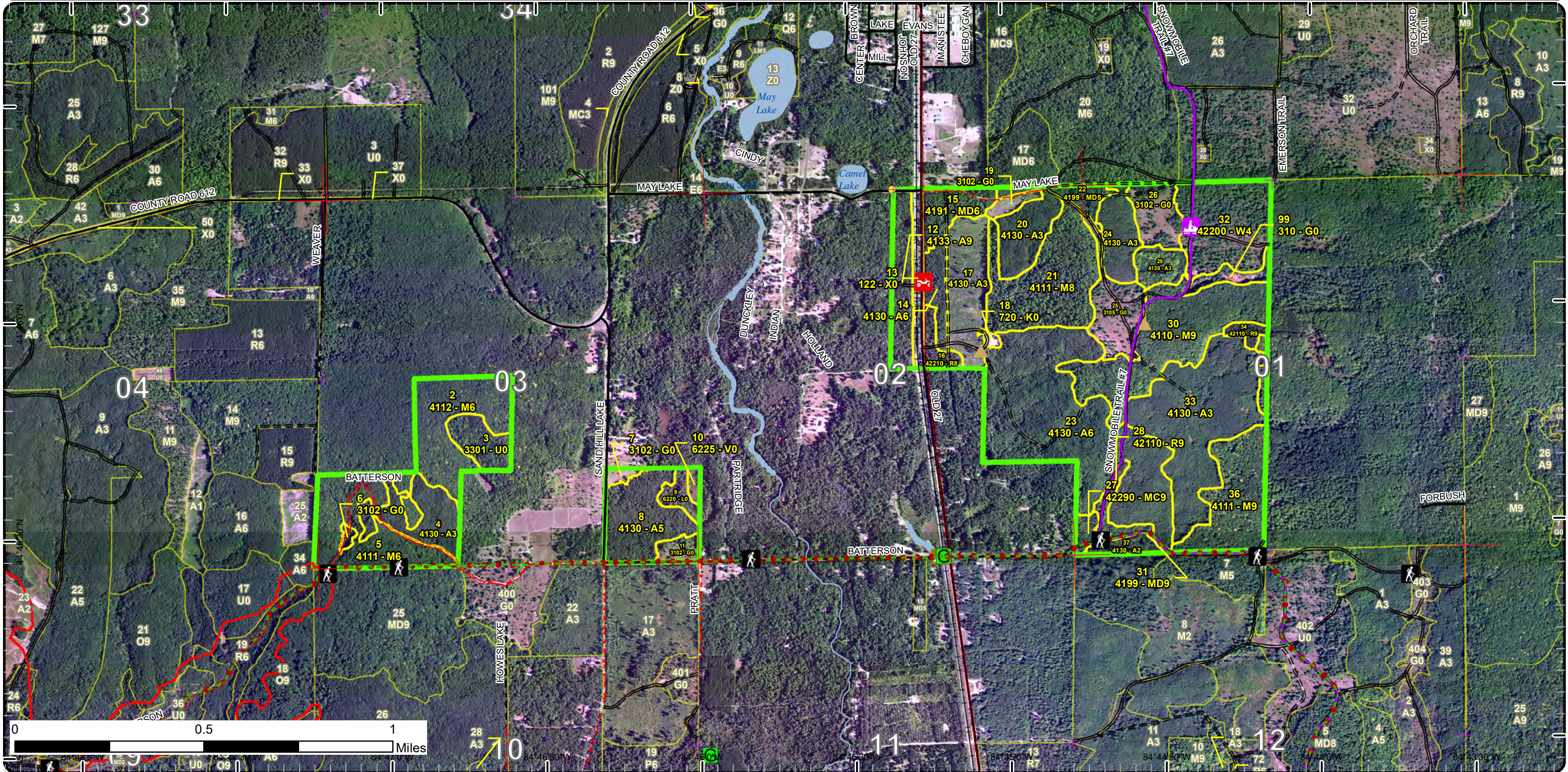

84° 46' 30" W
84° 45' 30" W
84° 45' 00" W
84° 44' 30" W
84° 44' 00" W
84° 43' 30" W

Special Conservation Areas

Compartment: 208
 T28N, R04W, Sec. 01-03
 County: Crawford
 Unit: Grayling
 Mgmt Area: Grayling Ice Contact
 YOE: 2022
 Acres: 646.9 GIS Calculated
 Examiner: Kevin Ehler
 Map Revised: 5/19/2021
 Map Phase: Post-Review

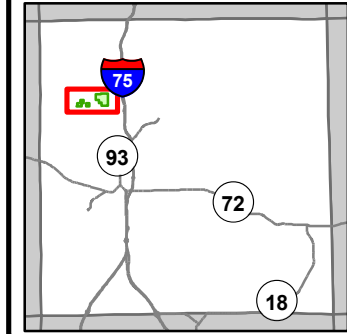

- Miris Corners
 - + Remonumented Section Corners
 - Survey Grade Corners
 - Counties
 - DNR - Secondary Forest Road
 - DNR - Forest Access Route
 - Federal / State / County - Paved Road
 - Federal / State - Dirt / Gravel Road
 - County - Gravel Road
 - County - Dirt Road (Seasonal)
 - Private - Paved Road
 - Private - Dirt / Gravel Road
 - Active Railroads
 - Hiking Trails
 - Horse Trails
 - ORV Routes
 - Snowmobile Trails
 - Designated Hiking Trails
 - Designated Equestrian Trails
 - Designated ATV Trails
 - Designated ORV Route
 - Designated Snowmobile Trails
 - ▲ Berms
 - ▲ Gate
 - ▲ Campground
 - Sign
 - Lake/Pond
 - Perennial River
 - Lakes and Rivers
 - Pipeline
 - Powerline
 - Compartment Boundary
 - Available w/ Constraints
 - Unavailable
 - Natural Rivers Vegetative Buffer
 - Natural Rivers Zoning District
 - High Priority Trout Stream Buffer
- 5C: Delay treatment for age/size class diversity or exceptional site quality
 2G: Too wet (sensitive soils, does not include access issues)
 3A: Conservation Values incompatible with harvest at this time
 5E: Long-Term Retention
 Stand Boundaries

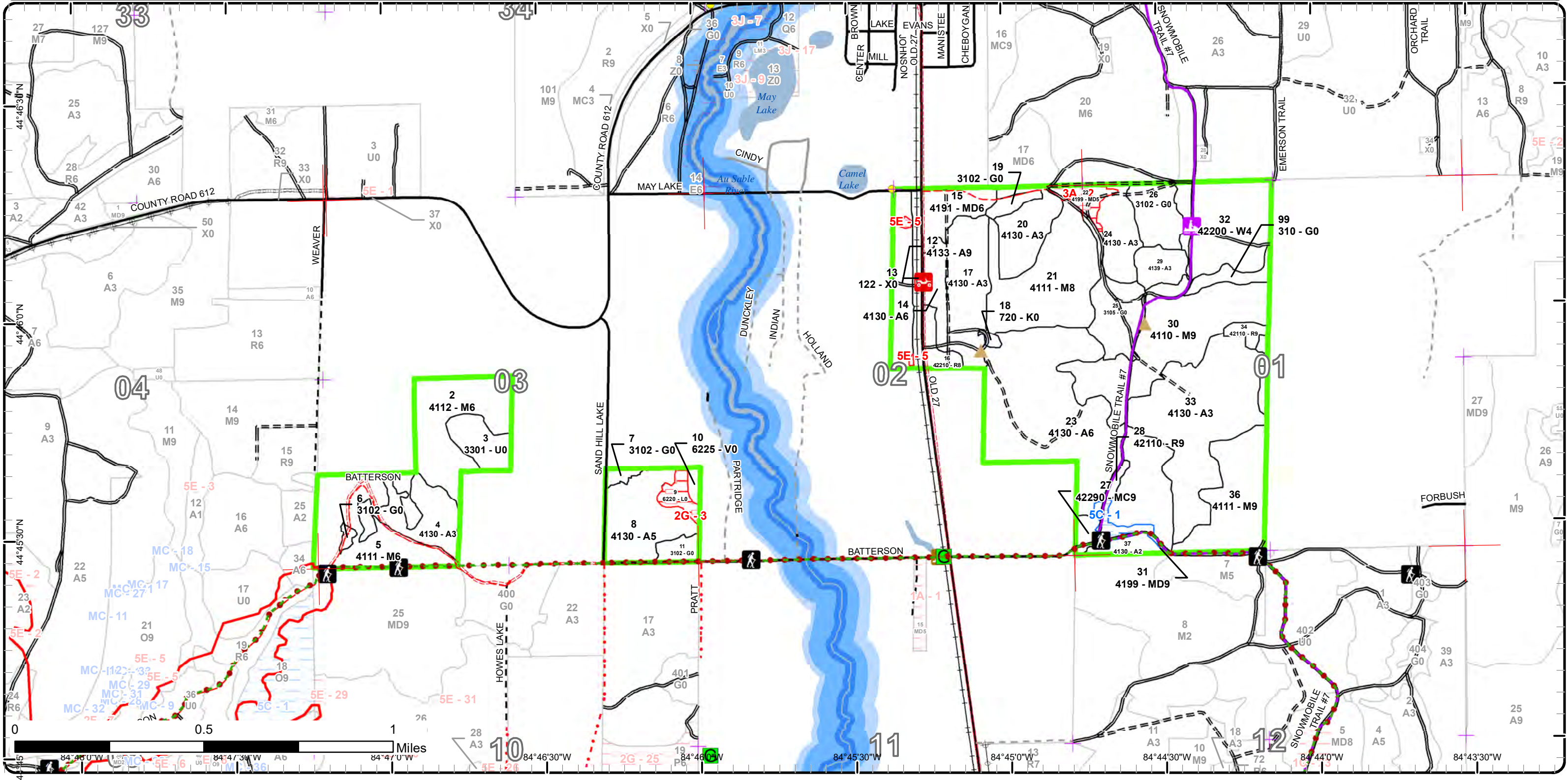

Report 1 – Total Acres by Cover Type and Age Class



Age Class

	Non-Forest	0-9	10-19	20-29	30-39	40-49	50-59	60-69	70-79	80-89	90-99	100-109	110-119	120-129	130-139	140-149	150+	Uneven-Aged	Total
Aspen	0	31	8	82	137	0	27	0	17	0	0	0	0	0	0	0	0	0	301
Bog	2	0	0	0	0	0	0	0	0	0	0	0	0	0	0	0	0	0	2
Exposed Rock	1	0	0	0	0	0	0	0	0	0	0	0	0	0	0	0	0	0	1
Herbaceous Openland	47	0	0	0	0	0	0	0	0	0	0	0	0	0	0	0	0	0	47
Low-Density Trees	11	0	0	0	0	0	0	0	0	0	0	0	0	0	0	0	0	0	11
Lowland Shrub	5	0	0	0	0	0	0	0	0	0	0	0	0	0	0	0	0	0	5
Mixed Upland Deciduous	0	0	0	0	0	0	13	0	11	0	0	0	0	0	0	0	0	0	23
Natural Mixed Pines	0	0	0	0	0	0	0	0	0	4	0	0	0	0	0	0	0	0	4
Northern Hardwood	0	0	0	0	0	0	0	0	0	77	70	52	0	0	0	0	0	0	199
Red Pine	0	0	0	0	0	0	0	0	7	3	0	0	0	0	0	0	0	0	10
Urban	8	0	0	0	0	0	0	0	0	0	0	0	0	0	0	0	0	0	8
White Pine	0	0	0	0	0	0	0	0	0	0	0	0	0	0	0	0	0	36	36
Total	74	31	8	82	137	0	40	0	35	84	70	52	0	0	0	0	0	36	647



Report 2 – Treatment Summary

Grayling Mgt. Unit

Year of Entry: 2022

Acres of Harvest

Compartment 208

Total Compartment Acres: 647

Commercial Harvest - 97
 Harvests with Site Condition - 0
 Next Step Harvest - 0
 Habitat Cut - 0

Cover Type by Harvest Method

	Clearcut	Selection	Patch Clearcut	Seed Tree	Shelterwood	Thinning	Overstory Removal	Salvage	Other	Total Acres
Aspen	43	0	0	0	0	0	0	0	0	43
Northern Hardwood	0	0	0	0	51	0	0	0	0	51
Red Pine	4	0	0	0	0	0	0	0	0	4
Total	46	0	0	0	51	0	0	0	0	97

Proposed and Next Step Treatments by Method

	Harvest	Site Prep	Planting	Seeding	Burning	Pesticide	Monitoring	Other	Non-Forest Mgt.	Total Acres
Current	97	0	0	0	0	16	0	30		143
Next Step	0	0	0	0	0	43	0	0		43
Total	97	0	0	0	0	58	0	30		186



S
t
a
n
d

Treatment Name	Acres	Stand CoverType	Size Density	Stand Age	BA Range	Treatment Type	Treatment Method	Cover Type Objective	Age Structure	Habitat Cut
----------------	-------	-----------------	--------------	-----------	----------	----------------	------------------	----------------------	---------------	-------------

Approved Treatments:

3	72208003-Monitor	10.8	3301 - Low Density Deciduous Trees	Nonstocked		Immature	Monitoring	Natural Regen (Intermediate)	4131 - Aspen, Oak	Even-Aged	No
<p><u>Prescription</u> Check regen to confirm success at passing browse line</p> <p><u>Specs:</u></p> <p><u>Next Step</u></p> <p><u>Treatments:</u></p> <p><u>Acceptable</u> A mixture of aspen with associated species meeting minimum stocking densities.</p> <p><u>Regen:</u></p> <p><u>Other</u> Percent to Treat = 100%</p> <p><u>Comment:</u></p> <p><u>Site Condition</u></p> <p><u>Proposed Start Date:</u> 10/1 /2021</p>											
8	72208008-Cut	26.5	4130 - Aspen	Poletimber Medium	59	81-110	Harvest	Clearcut with Retention	413 - Aspen	Even-Aged	No
<p><u>Prescription</u> Final harvest, cut all species 2"+. Leave white pine less than 5"DBH except where necessary to remove for harvest operation. Follow standard retention guidelines utilizing island retention.</p> <p><u>Specs:</u> Include drumming log spec. Include trail protection specs where Shore to Shore Trail and ORV Route run along Batterson Rd and require safety signs. Do not allow decking on roadside.</p> <p><u>Next Step</u> Monitoring, Natural Regen (Re-Inventory)</p> <p><u>Treatments:</u></p> <p><u>Acceptable</u> Aspen, mixed deciduous with a component of white pine.</p> <p><u>Regen:</u></p> <p><u>Other</u></p> <p><u>Comment:</u></p> <p><u>Site Condition</u></p> <p><u>Proposed Start Date:</u> 10/1 /2021</p>											
12	72208012-Cut	16.0	4133 - Aspen, Mixed Pine	Sawtimber Well	78	81-110	Harvest	Clearcut with Retention	413 - Aspen	Even-Aged	No
<p><u>Prescription</u> Final harvest all species 2"+. Use island retention retention to meet BMP requirements around the lowland inclusions within the stand</p> <p><u>Specs:</u> (approximated in treatment shape). Include drumming log spec.</p> <p><u>Next Step</u> Monitoring, Natural Regen (Re-Inventory)</p> <p><u>Treatments:</u></p> <p><u>Acceptable</u> Aspen, mixed deciduous with scattered conifer.</p> <p><u>Regen:</u></p> <p><u>Other</u> PVT line needed on W side of stand.</p> <p><u>Comment:</u></p> <p><u>Site Condition</u></p> <p><u>Proposed Start Date:</u> 10/1 /2021</p>											



S
t
a
n
d

Stand	Treatment Name	Acres	Stand CoverType	Size Density	Stand Age	BA Range	Treatment Type	Treatment Method	Cover Type Objective	Age Structure	Habitat Cut
17	72208017-Spray	0.1	4130 - Aspen	Sapling Well	6	1-50	Pesticide	Hand Application	310 - Herbaceous Openland		No
<p><u>Prescription</u> Small pocket of invasive garlic mustard, approximately 20'X20'. Apply pesticide to eradicate.</p> <p><u>Specs:</u></p> <p><u>Next Step</u> Monitoring, Invasive Species</p> <p><u>Treatments:</u></p> <p><u>Acceptable Regen:</u></p> <p><u>Other Comment:</u> Infestation located on boundary of stands 17 and 18. Coming up in/around a pile of brush.</p> <p><u>Site Condition</u></p> <p><u>Proposed Start Date:</u> 10/1 /2020</p>											
25	72208025-NF	17.3	3105 - Mixed Upland Herbaceous	Nonstocked		Immature	NonForestMgt	Other - Specify	310 - Herbaceous Openland		No
<p><u>Prescription</u> Periodic opening maintenance, as needed, that may include disking, fertilizing, liming, food plot seeding, mowing, brushing, tree and shrub planting, herbicide application, and removal of invasive species.</p> <p><u>Specs:</u></p> <p><u>Next Step</u></p> <p><u>Treatments:</u></p> <p><u>Acceptable Regen:</u></p> <p><u>Other Comment:</u></p> <p><u>Site Condition</u></p> <p><u>Proposed Start Date:</u> 10/1 /2021</p>											
26	72208026-NF	13.0	3102 - Grass	Nonstocked		Unspecified	NonForestMgt	Other - Specify	310 - Herbaceous Openland		No
<p><u>Prescription</u> Periodic opening maintenance, as needed, that may include disking, fertilizing, liming, food plot seeding, mowing, brushing, tree and shrub planting, herbicide application, and removal of invasive species.</p> <p><u>Specs:</u></p> <p><u>Next Step</u></p> <p><u>Treatments:</u></p> <p><u>Acceptable Regen:</u></p> <p><u>Other Comment:</u></p> <p><u>Site Condition</u></p> <p><u>Proposed Start Date:</u> 10/1 /2021</p>											



S
t
a
n
d

Treatment Name	Acres	Stand CoverType	Size Density	Stand Age	BA Range	Treatment Type	Treatment Method	Cover Type Objective	Age Structure	Habitat Cut
30 72208030-Mark Thinx	51.1	4110 - Sugar Maple Association	Sawtimber Well	101	111-140	Harvest	Crown Thinning	4111 - S.Maple, Hard Mast Association	Even-Aged	No
<p><u>Prescription</u> Thin down to 60-80 BA. When marking in sawlog area-first remove high risk and cull trees. Then take trees of poor form. Always manage for the best tree in place. In the area where the diameter is less than 8" do a seven foot crown release--in areas where the diameter greater than 8" mark two crown competitor. Then thin from below until stocking level is reached.</p> <p><u>Specs:</u></p> <p><u>Next Step</u></p> <p><u>Treatments:</u></p> <p><u>Acceptable Regen:</u></p> <p><u>Other Comment:</u> Consider the recreation trail in this Treatment area during sale prep. A variance was required for the portion of this treatment that is being clearcut (Stand 99). For further details see stand comments for Stand 99.</p> <p><u>Site Condition</u></p> <p><u>Proposed Start Date:</u> 10/1 /2011</p>										
34 72208034-Cut	3.6	42110 - Planted Red Pine	Sawtimber Well	89	141-170	Harvest	Clearcut	4111 - S.Maple, Hard Mast Association	Even-Aged	No
<p><u>Prescription</u> Final harvest and let natural regeneration take over. Treat with stand 30.</p> <p><u>Specs:</u></p> <p><u>Next Step</u></p> <p><u>Treatments:</u></p> <p><u>Acceptable Regen:</u></p> <p><u>Other Comment:</u> Consider the recreation trail in this Treatment area during sale prep.</p> <p><u>Site Condition</u></p> <p><u>Proposed Start Date:</u> 10/1 /2011</p>										
99 72208099-Monitor	4.9	310 - Herbaceous Openland	Nonstocked		Immature	Monitoring	Natural Regen (Intermediate)	413 - Aspen	Even-Aged	No
<p><u>Prescription</u> Check for natural regeneration.</p> <p><u>Specs:</u></p> <p><u>Next Step</u></p> <p><u>Treatments:</u></p> <p><u>Acceptable Regen:</u> Aspen with associated mixed deciduous.</p> <p><u>Other Comment:</u></p> <p><u>Site Condition</u></p> <p><u>Proposed Start Date:</u> 10/1 /2021</p>										

Total Treatment Acreage Proposed: 143.3

Report 4 – Site Conditions

Grayling Mgt. Unit
Kevin Ehlert : Examiner

Compartment: 208
Year of Entry: 2022

Availability for Management

Total Acres	Acres Available	Acres Avail		Dominant Site Conditions	5C	2G	3A	5E
		With Condition	Not Available					
301	300	0	1	Aspen				1
2	2	0	0	Bog				
1	1	0	0	Exposed Rock				
47	47	0	0	Herbaceous Openland				
11	11	0	0	Low-Density Trees				
5	0	0	5	Lowland Shrub		5		
23	12	5	6	Mixed Upland Deciduous	5		6	
4	4	0	0	Natural Mixed Pines				
199	199	0	0	Northern Hardwood				
10	10	0	0	Red Pine				
8	8	0	0	Urban				
36	36	0	0	White Pine				
647	631	5	11	Total Forested Acres	5	5	6	1
	98%	1%	2%	Relative Percent				

**Due to limitations in the current Site Conditions Analysis tool, all nonforested acres are considered available. Future development will enable analysis of nonforested types.*

Site No.	Dominant Site Cond Availability	Dominant Site Condition	Acres	Other Site Condition	Other Site Condition	Other Site Condition	Other Site Condition
1	Available	5C: Delay treatment for age/size class diversity or exceptional site quality	5	Unspecified	Unspecified	Unspecified	Unspecified
Comments: Small stand, wait to harvest with nearby stand.							
2	Unavailable	3A: Conservation Values incompatible with harvest at this time	6	Unspecified	Unspecified	Unspecified	Unspecified
Comments:							

Report 4 – Site Conditions

Grayling Mgt. Unit
Kevin Ehlert : Examiner

Compartment: 208
Year of Entry: 2022

3	Unavailable	2G: Too wet (sensitive soils, does not include access issues)	5				
Comments:							
5	Unavailable	5E: Long-Term Retention	1	3J: Water quality / BMPs (stream, river, or lake)	Unspecified	Unspecified	Unspecified
Comments:							

Mgt. Unit

Compartment: #Type!

Year of Entry:



Report 5 – PROPOSED SPECIAL CONSERVATION AREA* (SCA) DETAILS

* This is a partial list of SCAs for this compartment. Not included are those areas identified under other Department initiatives (Natural Rivers, Deer Wintering Areas, etc.). Those will be identified in separate, future map and report products.

SCA Name	SCA Category	Detail Type	Recommendation	Acres
----------	--------------	-------------	----------------	-------

Comments



Report 6 – EXISTING SPECIAL CONSERVATION AREA DETAILS

* This is a list of SCA's for this compartment along with a 1/4 mile buffer surrounding the compartment. Refer to the Special Conservation Area Map for locations of the below listed Conservation Areas.

ERA = Ecological Reference Area
 HCVA = High Conservation Value Area
 SCA = Special Conservation Area

Conservation Area	Type	Description
SCA	Riparian Area	A transitional area between aquatic and terrestrial ecosystems in which the terrestrial ecosystem influences the aquatic ecosystem and vice-versa. Because of the unique conditions adjacent to lakes, streams and open water wetlands, riparian areas harbor a high diversity of plants and wildlife. Riparian communities are ecologically and socially significant in their effects on water quality and quantity, as well as aesthetics, habitat, bank stability, timber production, and their contribution to overall biodiversity.
HCVA	Natural Rivers	There are two Natural Rivers datasets which are derived from spatial buffers set from an established and approved distance from the river centerlines. The Natural Rivers Zoning District is a 400 foot buffer for most Natural Rivers. The Vegetative Buffer ranges from 25 to 100 feet. To view specific Zoning Districts and Vegetative Buffers for each Natural River see the table located on the I:\Documentation\GDSE data folder.



Stand	Level 4 Cover Type	Size Density	Acres	Stand Age	BA Range	Managed Site	General Comments																																											
2	4112 - Maple, Beech, Cherry Association	Poletimber Well	33.3	99	51-80	N/A	Stand was harvested in winter of 2016 into 2017, under contract 72-006-13 Comp 208 Hardwoods. Stand was thinned down to 70sqft.muti-stem-Leave for now. Stand is still pole size over all. Stand beaten-up pretty bad during the late 20's early 30's. Stand is a little better than stand #2. Could treat with stand #4 and thin down to 50-70 BA. I would think about leaving all aspen it is in the condition of creating very good standing snags.																																											
<table border="1"> <thead> <tr> <th>Canopy Species</th> <th>% Cover</th> <th>Size Class</th> <th>DBH</th> <th>Age</th> </tr> </thead> <tbody> <tr> <td>Sugar Maple</td> <td>79</td> <td>Pole/Log</td> <td>9</td> <td>99</td> </tr> <tr> <td>Red Maple</td> <td>21</td> <td>Log/Pole</td> <td>10</td> <td></td> </tr> </tbody> </table>		Canopy Species	% Cover	Size Class	DBH	Age	Sugar Maple	79	Pole/Log	9	99	Red Maple	21	Log/Pole	10		<table border="1"> <thead> <tr> <th>Sub-Canopy Species</th> <th>Density</th> <th>Avg. Height</th> <th>Size</th> </tr> </thead> <tbody> <tr> <td>Sugar Maple</td> <td>Low</td> <td>Variable</td> <td>Sapling</td> </tr> <tr> <td>Red Maple</td> <td>Low</td> <td>Variable</td> <td>Sapling</td> </tr> <tr> <td>Beech</td> <td>Medium</td> <td>Variable</td> <td>Sapling</td> </tr> </tbody> </table>		Sub-Canopy Species	Density	Avg. Height	Size	Sugar Maple	Low	Variable	Sapling	Red Maple	Low	Variable	Sapling	Beech	Medium	Variable	Sapling																
Canopy Species	% Cover	Size Class	DBH	Age																																														
Sugar Maple	79	Pole/Log	9	99																																														
Red Maple	21	Log/Pole	10																																															
Sub-Canopy Species	Density	Avg. Height	Size																																															
Sugar Maple	Low	Variable	Sapling																																															
Red Maple	Low	Variable	Sapling																																															
Beech	Medium	Variable	Sapling																																															
3	3301 - Low Density Deciduous Trees	Nonstocked	10.8		Immature	4139 - Aspen, Mixed Deciduous	Evidence of browse present. Majority of regen has not yet passed the browse line. A mix of aspen, oak, maple and beech. Stand was harvested in winter of 2016 into 2017, under contract 72-006-13 Comp 208 Hardwoods. Scattered oak was left for retention, BA was less than 10sqft.																																											
		<table border="1"> <thead> <tr> <th>Sub-Canopy Species</th> <th>Density</th> <th>Avg. Height</th> <th>Size</th> </tr> </thead> <tbody> <tr> <td>Oak (spp.)</td> <td>Low</td> <td>< 5 feet</td> <td>Sapling</td> </tr> <tr> <td>Red Maple</td> <td>Medium</td> <td>< 5 feet</td> <td>Sapling</td> </tr> <tr> <td>Beech</td> <td>Low</td> <td>< 5 feet</td> <td>Sapling</td> </tr> <tr> <td>Bigtooth Aspen</td> <td>Medium</td> <td>Variable</td> <td>Sapling</td> </tr> </tbody> </table>		Sub-Canopy Species	Density	Avg. Height	Size	Oak (spp.)	Low	< 5 feet	Sapling	Red Maple	Medium	< 5 feet	Sapling	Beech	Low	< 5 feet	Sapling	Bigtooth Aspen	Medium	Variable	Sapling																											
Sub-Canopy Species	Density	Avg. Height	Size																																															
Oak (spp.)	Low	< 5 feet	Sapling																																															
Red Maple	Medium	< 5 feet	Sapling																																															
Beech	Low	< 5 feet	Sapling																																															
Bigtooth Aspen	Medium	Variable	Sapling																																															
4	4130 - Aspen	Sapling Well	19.1	27	Immature	N/A	Mixed species of Aspen, & Maple mostly with some beech and Oak scattered in sub canopy. Stand final harvested 1993.																																											
<table border="1"> <thead> <tr> <th>Canopy Species</th> <th>% Cover</th> <th>Size Class</th> <th>DBH</th> <th>Age</th> </tr> </thead> <tbody> <tr> <td>Sugar Maple</td> <td>10</td> <td>Sapling</td> <td>3</td> <td>27</td> </tr> <tr> <td>Bigtooth Aspen</td> <td>90</td> <td>Sapling/Pole</td> <td>4</td> <td>27</td> </tr> </tbody> </table>		Canopy Species	% Cover	Size Class	DBH	Age	Sugar Maple	10	Sapling	3	27	Bigtooth Aspen	90	Sapling/Pole	4	27	<table border="1"> <thead> <tr> <th>Sub-Canopy Species</th> <th>Density</th> <th>Avg. Height</th> <th>Size</th> </tr> </thead> <tbody> <tr> <td>Beech</td> <td>Low</td> <td>5 - 10 feet</td> <td>Sapling</td> </tr> <tr> <td>Oak (spp.)</td> <td>Low</td> <td>5 - 10 feet</td> <td>Sapling</td> </tr> </tbody> </table>		Sub-Canopy Species	Density	Avg. Height	Size	Beech	Low	5 - 10 feet	Sapling	Oak (spp.)	Low	5 - 10 feet	Sapling																				
Canopy Species	% Cover	Size Class	DBH	Age																																														
Sugar Maple	10	Sapling	3	27																																														
Bigtooth Aspen	90	Sapling/Pole	4	27																																														
Sub-Canopy Species	Density	Avg. Height	Size																																															
Beech	Low	5 - 10 feet	Sapling																																															
Oak (spp.)	Low	5 - 10 feet	Sapling																																															
5	4111 - S.Maple, Hard Mast Association	Poletimber Well	36.9	99	81-110	N/A	Leave for now. Stand is still pole size over all. Stand beaten-up pretty bad during the late 20's early 30's.																																											
<table border="1"> <thead> <tr> <th>Canopy Species</th> <th>% Cover</th> <th>Size Class</th> <th>DBH</th> <th>Age</th> </tr> </thead> <tbody> <tr> <td>Sugar Maple</td> <td>60</td> <td>Pole/Log</td> <td>9</td> <td>99</td> </tr> <tr> <td>Red Maple</td> <td>5</td> <td>Log/Pole</td> <td>10</td> <td></td> </tr> <tr> <td>Beech</td> <td>28</td> <td>Log/Pole</td> <td>10</td> <td></td> </tr> <tr> <td>Red Oak</td> <td>2</td> <td>XLog/Log</td> <td>22</td> <td>113</td> </tr> <tr> <td>Paper Birch</td> <td>2</td> <td>Pole</td> <td>7</td> <td></td> </tr> <tr> <td>Bigtooth Aspen</td> <td>3</td> <td>Log</td> <td>12</td> <td></td> </tr> </tbody> </table>		Canopy Species	% Cover	Size Class	DBH	Age	Sugar Maple	60	Pole/Log	9	99	Red Maple	5	Log/Pole	10		Beech	28	Log/Pole	10		Red Oak	2	XLog/Log	22	113	Paper Birch	2	Pole	7		Bigtooth Aspen	3	Log	12		<table border="1"> <thead> <tr> <th>Sub-Canopy Species</th> <th>Density</th> <th>Avg. Height</th> <th>Size</th> </tr> </thead> <tbody> <tr> <td>Beech</td> <td>Medium</td> <td>Variable</td> <td>Sapling</td> </tr> <tr> <td>Ironwood</td> <td>Medium</td> <td>Variable</td> <td>Sapling</td> </tr> </tbody> </table>		Sub-Canopy Species	Density	Avg. Height	Size	Beech	Medium	Variable	Sapling	Ironwood	Medium	Variable	Sapling
Canopy Species	% Cover	Size Class	DBH	Age																																														
Sugar Maple	60	Pole/Log	9	99																																														
Red Maple	5	Log/Pole	10																																															
Beech	28	Log/Pole	10																																															
Red Oak	2	XLog/Log	22	113																																														
Paper Birch	2	Pole	7																																															
Bigtooth Aspen	3	Log	12																																															
Sub-Canopy Species	Density	Avg. Height	Size																																															
Beech	Medium	Variable	Sapling																																															
Ironwood	Medium	Variable	Sapling																																															
6	3102 - Grass	Nonstocked	1.2			No	Old landing when the stand in the adjacent compartment was harvested. starting is fill in with WP and Aspen																																											
		<table border="1"> <thead> <tr> <th>Sub-Canopy Species</th> <th>Density</th> <th>Avg. Height</th> <th>Size</th> </tr> </thead> <tbody> <tr> <td>Bigtooth Aspen</td> <td>Low</td> <td></td> <td>Sapling</td> </tr> <tr> <td>Sedges</td> <td>Full</td> <td></td> <td>Non-Wood</td> </tr> <tr> <td>White Pine</td> <td>Low</td> <td></td> <td>Pole</td> </tr> </tbody> </table>		Sub-Canopy Species	Density	Avg. Height	Size	Bigtooth Aspen	Low		Sapling	Sedges	Full		Non-Wood	White Pine	Low		Pole																															
Sub-Canopy Species	Density	Avg. Height	Size																																															
Bigtooth Aspen	Low		Sapling																																															
Sedges	Full		Non-Wood																																															
White Pine	Low		Pole																																															
7	3102 - Grass	Nonstocked	2.1			No																																												
		<table border="1"> <thead> <tr> <th>Sub-Canopy Species</th> <th>Density</th> <th>Avg. Height</th> <th>Size</th> </tr> </thead> <tbody> <tr> <td>Little Bluestem</td> <td>Medium</td> <td></td> <td>Non-Wood</td> </tr> <tr> <td>Indian Grass</td> <td>Medium</td> <td></td> <td>Non-Wood</td> </tr> <tr> <td>Big Bluestem</td> <td>Low</td> <td></td> <td>Non-Wood</td> </tr> <tr> <td>Poverty Grass</td> <td>Medium</td> <td></td> <td>Non-Wood</td> </tr> </tbody> </table>		Sub-Canopy Species	Density	Avg. Height	Size	Little Bluestem	Medium		Non-Wood	Indian Grass	Medium		Non-Wood	Big Bluestem	Low		Non-Wood	Poverty Grass	Medium		Non-Wood																											
Sub-Canopy Species	Density	Avg. Height	Size																																															
Little Bluestem	Medium		Non-Wood																																															
Indian Grass	Medium		Non-Wood																																															
Big Bluestem	Low		Non-Wood																																															
Poverty Grass	Medium		Non-Wood																																															



Stand	Level 4 Cover Type	Size Density	Acres	Stand Age	BA Range	Managed Site	General Comments																																								
8	4130 - Aspen	Poletimber Medium	26.7	59	81-110	N/A	Starting in 1964-65, all cedar was cut. In 1966-68 all aspen and maple was harvested. Only found a small pocket of cedar not enough to make it's on stand also scattered white pine trees throughout, but mostly in the far East end. Stand does have a high water table. Pockets of heavy white pine cover in sub canopy.																																								
<table border="1"> <thead> <tr> <th>Canopy Species</th> <th>% Cover</th> <th>Size Class</th> <th>DBH</th> <th>Age</th> </tr> </thead> <tbody> <tr> <td>Quaking Aspen</td> <td>89</td> <td>Pole/Log</td> <td>9</td> <td>59</td> </tr> <tr> <td>Bigtooth Aspen</td> <td>10</td> <td>Pole/Log</td> <td>9</td> <td>59</td> </tr> <tr> <td>Black/Red (Hybrid) Oak</td> <td>1</td> <td>Log/XLog</td> <td>14</td> <td></td> </tr> </tbody> </table>		Canopy Species	% Cover	Size Class	DBH	Age		Quaking Aspen	89	Pole/Log	9	59	Bigtooth Aspen	10	Pole/Log	9	59	Black/Red (Hybrid) Oak	1	Log/XLog	14		<table border="1"> <thead> <tr> <th>Sub-Canopy Species</th> <th>Density</th> <th>Avg. Height</th> <th>Size</th> </tr> </thead> <tbody> <tr> <td>Nannyberry</td> <td>Low</td> <td>Variable</td> <td>Tall Shrub</td> </tr> <tr> <td>Pin Cherry</td> <td>Low</td> <td>Variable</td> <td>Sapling</td> </tr> <tr> <td>Black/Red (Hybrid) Oak</td> <td>Low</td> <td>Variable</td> <td>Sapling</td> </tr> <tr> <td>White Pine</td> <td>Medium</td> <td>Variable</td> <td>Sapling</td> </tr> </tbody> </table>				Sub-Canopy Species	Density	Avg. Height	Size	Nannyberry	Low	Variable	Tall Shrub	Pin Cherry	Low	Variable	Sapling	Black/Red (Hybrid) Oak	Low	Variable	Sapling	White Pine	Medium	Variable	Sapling	
Canopy Species	% Cover	Size Class	DBH	Age																																											
Quaking Aspen	89	Pole/Log	9	59																																											
Bigtooth Aspen	10	Pole/Log	9	59																																											
Black/Red (Hybrid) Oak	1	Log/XLog	14																																												
Sub-Canopy Species	Density	Avg. Height	Size																																												
Nannyberry	Low	Variable	Tall Shrub																																												
Pin Cherry	Low	Variable	Sapling																																												
Black/Red (Hybrid) Oak	Low	Variable	Sapling																																												
White Pine	Medium	Variable	Sapling																																												
9	6220 - Alder/willow	Nonstocked	4.9			No	Stand is Tag Alder with low density cedar and white pine poles and logs.																																								
		<table border="1"> <thead> <tr> <th>Sub-Canopy Species</th> <th>Density</th> <th>Avg. Height</th> <th>Size</th> </tr> </thead> <tbody> <tr> <td>Tag Alder</td> <td>Full</td> <td></td> <td>Tall Shrub</td> </tr> </tbody> </table>				Sub-Canopy Species		Density	Avg. Height	Size	Tag Alder	Full		Tall Shrub																																	
Sub-Canopy Species	Density	Avg. Height	Size																																												
Tag Alder	Full		Tall Shrub																																												
10	6225 - Bog	Nonstocked	1.9			No	Could not get to stand due to open water and adjacent private property. Appears to be low density scattered lowland conifer/bog.																																								
		<table border="1"> <thead> <tr> <th>Sub-Canopy Species</th> <th>Density</th> <th>Avg. Height</th> <th>Size</th> </tr> </thead> <tbody> <tr> <td>Black Spruce</td> <td>Trace</td> <td></td> <td></td> </tr> <tr> <td>Sphagnum Moss</td> <td>Full</td> <td></td> <td>Non-Wood</td> </tr> <tr> <td>Tamarack</td> <td>Trace</td> <td></td> <td>Sapling</td> </tr> </tbody> </table>				Sub-Canopy Species		Density	Avg. Height	Size	Black Spruce	Trace			Sphagnum Moss	Full		Non-Wood	Tamarack	Trace		Sapling																									
Sub-Canopy Species	Density	Avg. Height	Size																																												
Black Spruce	Trace																																														
Sphagnum Moss	Full		Non-Wood																																												
Tamarack	Trace		Sapling																																												
11	3102 - Grass	Nonstocked	4.5			No																																									
		<table border="1"> <thead> <tr> <th>Sub-Canopy Species</th> <th>Density</th> <th>Avg. Height</th> <th>Size</th> </tr> </thead> <tbody> <tr> <td>Poverty Grass</td> <td>Medium</td> <td></td> <td>Non-Wood</td> </tr> <tr> <td>Little Bluestem</td> <td>Medium</td> <td></td> <td>Non-Wood</td> </tr> <tr> <td>White Pine</td> <td>Trace</td> <td>Unspecified</td> <td>Pole</td> </tr> <tr> <td>Sedges</td> <td>Full</td> <td></td> <td>Non-Wood</td> </tr> <tr> <td>Black Cherry</td> <td>Trace</td> <td></td> <td>Sapling</td> </tr> </tbody> </table>				Sub-Canopy Species		Density	Avg. Height	Size	Poverty Grass	Medium		Non-Wood	Little Bluestem	Medium		Non-Wood	White Pine	Trace	Unspecified	Pole	Sedges	Full		Non-Wood	Black Cherry	Trace		Sapling																	
Sub-Canopy Species	Density	Avg. Height	Size																																												
Poverty Grass	Medium		Non-Wood																																												
Little Bluestem	Medium		Non-Wood																																												
White Pine	Trace	Unspecified	Pole																																												
Sedges	Full		Non-Wood																																												
Black Cherry	Trace		Sapling																																												
12	4133 - Aspen, Mixed Pine	Sawtimber Well	16.7	78	81-110	N/A	Stand is slowly converting to White pine. One of the adjacent private property owners has expanded their yard, and another has put a gate on state owned land. Trespass reports have been submitted. Stand is west of the railroad tracks (6 chains X 40 chains) and can be accessed off of county road (May Lake). Per 11-3-10 Comp Review: Not for disposal, retain for future recreation opportunity.																																								
<table border="1"> <thead> <tr> <th>Canopy Species</th> <th>% Cover</th> <th>Size Class</th> <th>DBH</th> <th>Age</th> </tr> </thead> <tbody> <tr> <td>Red Maple</td> <td>23</td> <td>Log/Pole</td> <td>12</td> <td></td> </tr> <tr> <td>Quaking Aspen</td> <td>43</td> <td>Log/Pole</td> <td>12</td> <td>78</td> </tr> <tr> <td>White Pine</td> <td>32</td> <td>Log/XLog/Pole</td> <td>14</td> <td>111</td> </tr> <tr> <td>Paper Birch</td> <td>2</td> <td>Pole</td> <td>8</td> <td></td> </tr> </tbody> </table>		Canopy Species	% Cover	Size Class	DBH	Age		Red Maple	23	Log/Pole	12		Quaking Aspen	43	Log/Pole	12	78	White Pine	32	Log/XLog/Pole	14	111	Paper Birch	2	Pole	8		<table border="1"> <thead> <tr> <th>Sub-Canopy Species</th> <th>Density</th> <th>Avg. Height</th> <th>Size</th> </tr> </thead> <tbody> <tr> <td>Balsam Fir</td> <td>Medium</td> <td>Variable</td> <td>Sapling</td> </tr> <tr> <td>White Pine</td> <td>Medium</td> <td>Variable</td> <td>Sapling</td> </tr> <tr> <td>Beech</td> <td>Low</td> <td>Variable</td> <td>Sapling</td> </tr> </tbody> </table>				Sub-Canopy Species	Density	Avg. Height	Size	Balsam Fir	Medium	Variable	Sapling	White Pine	Medium	Variable	Sapling	Beech	Low	Variable	Sapling
Canopy Species	% Cover	Size Class	DBH	Age																																											
Red Maple	23	Log/Pole	12																																												
Quaking Aspen	43	Log/Pole	12	78																																											
White Pine	32	Log/XLog/Pole	14	111																																											
Paper Birch	2	Pole	8																																												
Sub-Canopy Species	Density	Avg. Height	Size																																												
Balsam Fir	Medium	Variable	Sapling																																												
White Pine	Medium	Variable	Sapling																																												
Beech	Low	Variable	Sapling																																												
13	122 - Road/Parking Lot	Nonstocked	8.4			No																																									
14	4130 - Aspen	Poletimber Well	8.7	38	1-50	N/A	Stand treated 1983 - everything harvested except Red & White pine.																																								
<table border="1"> <thead> <tr> <th>Canopy Species</th> <th>% Cover</th> <th>Size Class</th> <th>DBH</th> <th>Age</th> </tr> </thead> <tbody> <tr> <td>Bigtooth Aspen</td> <td>90</td> <td>Pole/Sapling</td> <td>6</td> <td>38</td> </tr> <tr> <td>White Pine</td> <td>2</td> <td>Log</td> <td>14</td> <td></td> </tr> <tr> <td>Sugar Maple</td> <td>8</td> <td>Sapling/Pole</td> <td>4</td> <td></td> </tr> </tbody> </table>		Canopy Species	% Cover	Size Class	DBH	Age		Bigtooth Aspen	90	Pole/Sapling	6	38	White Pine	2	Log	14		Sugar Maple	8	Sapling/Pole	4		<table border="1"> <thead> <tr> <th>Sub-Canopy Species</th> <th>Density</th> <th>Avg. Height</th> <th>Size</th> </tr> </thead> <tbody> <tr> <td>White Pine</td> <td>Low</td> <td>Variable</td> <td>Sapling</td> </tr> <tr> <td>Beech</td> <td>Low</td> <td>5 - 10 feet</td> <td>Sapling</td> </tr> </tbody> </table>				Sub-Canopy Species	Density	Avg. Height	Size	White Pine	Low	Variable	Sapling	Beech	Low	5 - 10 feet	Sapling									
Canopy Species	% Cover	Size Class	DBH	Age																																											
Bigtooth Aspen	90	Pole/Sapling	6	38																																											
White Pine	2	Log	14																																												
Sugar Maple	8	Sapling/Pole	4																																												
Sub-Canopy Species	Density	Avg. Height	Size																																												
White Pine	Low	Variable	Sapling																																												
Beech	Low	5 - 10 feet	Sapling																																												



Stand	Level 4 Cover Type	Size Density	Acres	Stand Age	BA Range	Managed Site	General Comments																																														
15	4191 - Mixed Upland Deciduous with Conifer	Poletimber Well	12.5	58	81-110	N/A	Mixed stand of mature Aspen, white pine logs, and poor quality sugar maple poles. Stand was treated 1962-63 all merchantable Paper Birch was harvested. Low hanging utility line runs through the stand.																																														
<table border="1"> <thead> <tr> <th>Canopy Species</th> <th>% Cover</th> <th>Size Class</th> <th>DBH</th> <th>Age</th> </tr> </thead> <tbody> <tr> <td>Sugar Maple</td> <td>25</td> <td>Pole</td> <td>8</td> <td></td> </tr> <tr> <td>Paper Birch</td> <td>3</td> <td>Pole</td> <td>8</td> <td></td> </tr> <tr> <td>Quaking Aspen</td> <td>37</td> <td>Pole/Log</td> <td>9</td> <td>58</td> </tr> <tr> <td>White Pine</td> <td>33</td> <td>Log/Pole</td> <td>12</td> <td>73</td> </tr> <tr> <td>Red Pine</td> <td>2</td> <td>Log</td> <td>12</td> <td></td> </tr> </tbody> </table>		Canopy Species	% Cover	Size Class	DBH	Age	Sugar Maple	25	Pole	8		Paper Birch	3	Pole	8		Quaking Aspen	37	Pole/Log	9	58	White Pine	33	Log/Pole	12	73	Red Pine	2	Log	12		<table border="1"> <thead> <tr> <th>Sub-Canopy Species</th> <th>Density</th> <th>Avg. Height</th> <th>Size</th> </tr> </thead> <tbody> <tr> <td>Sugar Maple</td> <td>Low</td> <td>Variable</td> <td>Sapling</td> </tr> <tr> <td>White Pine</td> <td>Medium</td> <td>Variable</td> <td>Sapling</td> </tr> <tr> <td>Beech</td> <td>Low</td> <td>< 5 feet</td> <td>Sapling</td> </tr> <tr> <td>Balsam Fir</td> <td>Trace</td> <td>5 - 10 feet</td> <td>Sapling</td> </tr> </tbody> </table>		Sub-Canopy Species	Density	Avg. Height	Size	Sugar Maple	Low	Variable	Sapling	White Pine	Medium	Variable	Sapling	Beech	Low	< 5 feet	Sapling	Balsam Fir	Trace	5 - 10 feet	Sapling
Canopy Species	% Cover	Size Class	DBH	Age																																																	
Sugar Maple	25	Pole	8																																																		
Paper Birch	3	Pole	8																																																		
Quaking Aspen	37	Pole/Log	9	58																																																	
White Pine	33	Log/Pole	12	73																																																	
Red Pine	2	Log	12																																																		
Sub-Canopy Species	Density	Avg. Height	Size																																																		
Sugar Maple	Low	Variable	Sapling																																																		
White Pine	Medium	Variable	Sapling																																																		
Beech	Low	< 5 feet	Sapling																																																		
Balsam Fir	Trace	5 - 10 feet	Sapling																																																		
16	42210 - Natural Red Pine	Sawtimber Medium	5.4	73	51-80	N/A	natural red pine stand, mixed deciduous sub canopy. All aspen and marked red pine harvested last YOE.																																														
<table border="1"> <thead> <tr> <th>Canopy Species</th> <th>% Cover</th> <th>Size Class</th> <th>DBH</th> <th>Age</th> </tr> </thead> <tbody> <tr> <td>Red Maple</td> <td>2</td> <td>Pole</td> <td>8</td> <td></td> </tr> <tr> <td>White Pine</td> <td>10</td> <td>Log/Pole</td> <td>13</td> <td></td> </tr> <tr> <td>Red Pine</td> <td>88</td> <td>Log</td> <td>12</td> <td>73</td> </tr> </tbody> </table>		Canopy Species	% Cover	Size Class	DBH	Age	Red Maple	2	Pole	8		White Pine	10	Log/Pole	13		Red Pine	88	Log	12	73	<table border="1"> <thead> <tr> <th>Sub-Canopy Species</th> <th>Density</th> <th>Avg. Height</th> <th>Size</th> </tr> </thead> <tbody> <tr> <td>White Pine</td> <td>Low</td> <td>Variable</td> <td>Sapling</td> </tr> <tr> <td>Beech</td> <td>Low</td> <td>5 - 10 feet</td> <td>Sapling</td> </tr> </tbody> </table>		Sub-Canopy Species	Density	Avg. Height	Size	White Pine	Low	Variable	Sapling	Beech	Low	5 - 10 feet	Sapling																		
Canopy Species	% Cover	Size Class	DBH	Age																																																	
Red Maple	2	Pole	8																																																		
White Pine	10	Log/Pole	13																																																		
Red Pine	88	Log	12	73																																																	
Sub-Canopy Species	Density	Avg. Height	Size																																																		
White Pine	Low	Variable	Sapling																																																		
Beech	Low	5 - 10 feet	Sapling																																																		
17	4130 - Aspen	Sapling Well	25.8	6	1-50	N/A	Stand was final harvested except leaving skidder 3 pine. 72-016-12-01 Fosters Pit Aspen sale was closed in June of 2015. Regen is mostly Aspen with mixed maple scattered throughout. Aspen is 10-20' tall. A small percentage of the canopy is residual log size white pine.																																														
<table border="1"> <thead> <tr> <th>Canopy Species</th> <th>% Cover</th> <th>Size Class</th> <th>DBH</th> <th>Age</th> </tr> </thead> <tbody> <tr> <td>Bigtooth Aspen</td> <td>80</td> <td>Sapling</td> <td>1</td> <td>6</td> </tr> <tr> <td>White Pine</td> <td>5</td> <td>Log</td> <td>12</td> <td></td> </tr> <tr> <td>Sugar Maple</td> <td>5</td> <td>Sapling</td> <td>1</td> <td></td> </tr> <tr> <td>Red Maple</td> <td>10</td> <td>Sapling</td> <td>1</td> <td></td> </tr> </tbody> </table>		Canopy Species	% Cover	Size Class	DBH	Age	Bigtooth Aspen	80	Sapling	1	6	White Pine	5	Log	12		Sugar Maple	5	Sapling	1		Red Maple	10	Sapling	1																												
Canopy Species	% Cover	Size Class	DBH	Age																																																	
Bigtooth Aspen	80	Sapling	1	6																																																	
White Pine	5	Log	12																																																		
Sugar Maple	5	Sapling	1																																																		
Red Maple	10	Sapling	1																																																		
18	720 - Exposed Rock	Nonstocked	1.0			No	Former gravel pit, now being used as an informal shooting range and garbage dump. JC update: A few garlic mustard plants were hand-pulled in 2016 (H72-803) on the NW edge of the stand (OFS point).																																														
19	3102 - Grass	Nonstocked	3.3			No	Open grassy area. Not managed.																																														
20	4130 - Aspen	Sapling Well	17.0	38		N/A	Stand final harvested 1983.																																														
<table border="1"> <thead> <tr> <th>Canopy Species</th> <th>% Cover</th> <th>Size Class</th> <th>DBH</th> <th>Age</th> </tr> </thead> <tbody> <tr> <td>Quaking Aspen</td> <td>88</td> <td>Sapling</td> <td>3</td> <td>38</td> </tr> <tr> <td>White Pine</td> <td>2</td> <td>Log/XLog</td> <td>16</td> <td></td> </tr> <tr> <td>Sugar Maple</td> <td>10</td> <td>Sapling/Pole</td> <td>3</td> <td></td> </tr> </tbody> </table>		Canopy Species	% Cover	Size Class	DBH	Age	Quaking Aspen	88	Sapling	3	38	White Pine	2	Log/XLog	16		Sugar Maple	10	Sapling/Pole	3		<table border="1"> <thead> <tr> <th>Sub-Canopy Species</th> <th>Density</th> <th>Avg. Height</th> <th>Size</th> </tr> </thead> <tbody> <tr> <td>Sugar Maple</td> <td>Medium</td> <td>10 - 20 feet</td> <td>Sapling</td> </tr> <tr> <td>Beech</td> <td>Medium</td> <td>10 - 20 feet</td> <td>Sapling</td> </tr> <tr> <td>Ironwood</td> <td>Low</td> <td>10 - 20 feet</td> <td>Sapling</td> </tr> </tbody> </table>		Sub-Canopy Species	Density	Avg. Height	Size	Sugar Maple	Medium	10 - 20 feet	Sapling	Beech	Medium	10 - 20 feet	Sapling	Ironwood	Low	10 - 20 feet	Sapling														
Canopy Species	% Cover	Size Class	DBH	Age																																																	
Quaking Aspen	88	Sapling	3	38																																																	
White Pine	2	Log/XLog	16																																																		
Sugar Maple	10	Sapling/Pole	3																																																		
Sub-Canopy Species	Density	Avg. Height	Size																																																		
Sugar Maple	Medium	10 - 20 feet	Sapling																																																		
Beech	Medium	10 - 20 feet	Sapling																																																		
Ironwood	Low	10 - 20 feet	Sapling																																																		
21	4111 - S.Maple, Hard Mast Association	Sawtimber Medium	42.7	83	51-80	N/A	Stand was treated last YOE. All aspen and paper birch, red maple was removed. Sub canopy is dominated by beech. BBD common in the area. QD Data: Avg BA/Ac- 58; Avg TPA- 79; QMD- 11.5 Found BBD scale, review stand with Roger Mech with the beech cover over 40% should thin. Sale was harvested in 20012-13 residual BA was at 70, cut under contract 72-003-11-01.																																														
<table border="1"> <thead> <tr> <th>Canopy Species</th> <th>% Cover</th> <th>Size Class</th> <th>DBH</th> <th>Age</th> </tr> </thead> <tbody> <tr> <td>Sugar Maple</td> <td>75</td> <td>Log/Pole</td> <td>11</td> <td>83</td> </tr> <tr> <td>Beech</td> <td>23</td> <td>Log/Pole</td> <td>13</td> <td></td> </tr> <tr> <td>White Pine</td> <td>2</td> <td>XLog/Log</td> <td>22</td> <td></td> </tr> </tbody> </table>		Canopy Species	% Cover	Size Class	DBH	Age	Sugar Maple	75	Log/Pole	11	83	Beech	23	Log/Pole	13		White Pine	2	XLog/Log	22		<table border="1"> <thead> <tr> <th>Sub-Canopy Species</th> <th>Density</th> <th>Avg. Height</th> <th>Size</th> </tr> </thead> <tbody> <tr> <td>Sugar Maple</td> <td>Low</td> <td>Variable</td> <td>Sapling</td> </tr> <tr> <td>Beech</td> <td>High</td> <td>Variable</td> <td>Sapling</td> </tr> <tr> <td>Bigtooth Aspen</td> <td>Medium</td> <td>Variable</td> <td>Sapling</td> </tr> </tbody> </table>		Sub-Canopy Species	Density	Avg. Height	Size	Sugar Maple	Low	Variable	Sapling	Beech	High	Variable	Sapling	Bigtooth Aspen	Medium	Variable	Sapling														
Canopy Species	% Cover	Size Class	DBH	Age																																																	
Sugar Maple	75	Log/Pole	11	83																																																	
Beech	23	Log/Pole	13																																																		
White Pine	2	XLog/Log	22																																																		
Sub-Canopy Species	Density	Avg. Height	Size																																																		
Sugar Maple	Low	Variable	Sapling																																																		
Beech	High	Variable	Sapling																																																		
Bigtooth Aspen	Medium	Variable	Sapling																																																		



Stand	Level 4 Cover Type	Size Density	Acres	Stand Age	BA Range	Managed Site	General Comments		
22	4199 - Other Mixed Upland Deciduous	Poletimber Medium	5.6	79	51-80	N/A	Planted black locust with a heavy blackberry. Two big cotton wood trees and one really big sugar maple. Area was part of the Deward Apple Orchard, found old water well.		
Canopy Species		% Cover	Size Class	DBH	Age	Sub-Canopy Species	Density	Avg. Height	Size
Sugar Maple		43	Log/Pole	12		Black Raspberry	Medium	Variable	Tall Shrub
Cottonwood		2	XLog	22					
Black Locust		55	Pole/Log	9	79				
23	4130 - Aspen	Poletimber Well	96.9	37	1-50	N/A	Stand final harvested 1984, by Champion International Corporation.		
Canopy Species		% Cover	Size Class	DBH	Age	Sub-Canopy Species	Density	Avg. Height	Size
Bigtooth Aspen		90	Pole/Sapling	5	37	Sugar Maple	Low	10 - 20 feet	Sapling
White Pine		5	Log/Pole	12		Ironwood	Low	10 - 20 feet	Sapling
Red Maple		3	Sapling/Pole	4		White Pine	Low	5 - 10 feet	Sapling
Sugar Maple		2	Sapling/Pole	4					
24	4130 - Aspen	Sapling Well	13.9	38		N/A	Mixed aspen stand. Was final harvested in 1983. Starting to transition into small end of pole size class in areas.		
Canopy Species		% Cover	Size Class	DBH	Age	Sub-Canopy Species	Density	Avg. Height	Size
Quaking Aspen		42	Sapling/Pole	3	38	Beech	Low	5 - 10 feet	Sapling
Bigtooth Aspen		55	Sapling/Pole	4	38				
Ironwood		3	Sapling	4	38				
25	3105 - Mixed Upland Herbaceous	Nonstocked	17.8		Immature	No	Part of the Deward Apple orchard-no apple trees were planted. Scattered low density trees.		
26	3102 - Grass	Nonstocked	13.0		Unspecified	Managed Opening			
Sub-Canopy Species		Density	Avg. Height	Size					
Little Bluestem		High		Non-Wood					
White Pine		Trace		Pole					
Staghorn Sumac		Low		Tall Shrub					
Paper Birch		Trace		Pole					
27	42290 - Natural Mixed Pine	Sawtimber Well	4.1	81	81-110	N/A	Old note: Due to close proximity of this stand to residential area and with the possible of BBD in the adjacent stand I do not recommend harvesting this stand except to cut all hardwoods.		
Canopy Species		% Cover	Size Class	DBH	Age	Sub-Canopy Species	Density	Avg. Height	Size
Red Maple		10	Log/Pole	12	77	Paper Birch	Low	Variable	Sapling
Red Oak		2	Log/Pole/XLog	16	103	White Pine	Medium	Variable	Sapling
Quaking Aspen		10	Log/Pole	13	77				
White Pine		44	Log	15	81				
Red Pine		34	Log	14	91				



Stand	Level 4 Cover Type	Size Density	Acres	Stand Age	BA Range	Managed Site	General Comments																																																							
28	42110 - Planted Red Pine	Sawtimber Well	1.7	74	171-200	N/A	Small red pine plantation. 3rd row thinned in 2002 YOE. Beech, maple and white pine in sub canopy																																																							
<table border="1"> <thead> <tr> <th>Canopy Species</th> <th>% Cover</th> <th>Size Class</th> <th>DBH</th> <th>Age</th> </tr> </thead> <tbody> <tr> <td>Red Pine</td> <td>100</td> <td>Log</td> <td>13</td> <td>74</td> </tr> </tbody> </table>		Canopy Species	% Cover	Size Class	DBH	Age		Red Pine	100	Log	13	74	<table border="1"> <thead> <tr> <th>Sub-Canopy Species</th> <th>Density</th> <th>Avg. Height</th> <th>Size</th> </tr> </thead> <tbody> <tr> <td>Beech</td> <td>Low</td> <td>Variable</td> <td>Sapling</td> </tr> <tr> <td>Red Maple</td> <td>Low</td> <td>Variable</td> <td>Sapling</td> </tr> <tr> <td>White Pine</td> <td>Trace</td> <td>Variable</td> <td>Sapling</td> </tr> </tbody> </table>				Sub-Canopy Species	Density	Avg. Height	Size	Beech	Low	Variable	Sapling	Red Maple	Low	Variable	Sapling	White Pine	Trace	Variable	Sapling																														
Canopy Species	% Cover	Size Class	DBH	Age																																																										
Red Pine	100	Log	13	74																																																										
Sub-Canopy Species	Density	Avg. Height	Size																																																											
Beech	Low	Variable	Sapling																																																											
Red Maple	Low	Variable	Sapling																																																											
White Pine	Trace	Variable	Sapling																																																											
29	4139 - Aspen, Mixed Deciduous	Sapling Well	8.1	18	51-80	N/A	All aspen harvested last YOE, two 1-acre regen gaps created																																																							
<table border="1"> <thead> <tr> <th>Canopy Species</th> <th>% Cover</th> <th>Size Class</th> <th>DBH</th> <th>Age</th> </tr> </thead> <tbody> <tr> <td>Sugar Maple</td> <td>50</td> <td>Log/Pole</td> <td>13</td> <td>100</td> </tr> <tr> <td>Bigtooth Aspen</td> <td>50</td> <td>Sapling</td> <td>2</td> <td>18</td> </tr> </tbody> </table>		Canopy Species	% Cover	Size Class	DBH	Age	Sugar Maple	50	Log/Pole	13	100	Bigtooth Aspen	50	Sapling	2	18																																														
Canopy Species	% Cover	Size Class	DBH	Age																																																										
Sugar Maple	50	Log/Pole	13	100																																																										
Bigtooth Aspen	50	Sapling	2	18																																																										
30	4110 - Sugar Maple Association	Sawtimber Well	52.0	101	111-140	N/A	Stand is part of Neglected Nomad timber sale. North part of stand has been cut, but the rest is marked and not yet cut. Basal area is in the 60-80 range and beech is a smaller canopy component in the area that has been harvested. Paint is starting to fade, especially stump marks. Stand is a mix of size classes-mostly log. QD Data: AvgBA/Ac-128; Avg Trees/Ac-208; QMD-10.6 This stand also has an interesting history. In 1982 stand was mark to 90 BA residual then divided into four individual sales and sold for fuelwood in 1983. No further work was done since. Stand changes as you head to the northeast more species diversity and larger diameter.																																																							
<table border="1"> <thead> <tr> <th>Canopy Species</th> <th>% Cover</th> <th>Size Class</th> <th>DBH</th> <th>Age</th> </tr> </thead> <tbody> <tr> <td>Sugar Maple</td> <td>80</td> <td>Log/Pole</td> <td>10</td> <td>101</td> </tr> <tr> <td>Beech</td> <td>15</td> <td>Log/Pole</td> <td>14</td> <td></td> </tr> <tr> <td>Paper Birch</td> <td>2</td> <td>Log/Pole</td> <td>12</td> <td></td> </tr> <tr> <td>Bigtooth Aspen</td> <td>2</td> <td>Log/Pole</td> <td>14</td> <td></td> </tr> <tr> <td>Red Oak</td> <td>1</td> <td>Log/XLog</td> <td>16</td> <td></td> </tr> </tbody> </table>		Canopy Species	% Cover	Size Class	DBH	Age		Sugar Maple	80	Log/Pole	10	101	Beech	15	Log/Pole	14		Paper Birch	2	Log/Pole	12		Bigtooth Aspen	2	Log/Pole	14		Red Oak	1	Log/XLog	16		<table border="1"> <thead> <tr> <th>Sub-Canopy Species</th> <th>Density</th> <th>Avg. Height</th> <th>Size</th> </tr> </thead> <tbody> <tr> <td>Sugar Maple</td> <td>Low</td> <td>Variable</td> <td>Sapling</td> </tr> <tr> <td>Beech</td> <td>Medium</td> <td>Variable</td> <td>Sapling</td> </tr> </tbody> </table>				Sub-Canopy Species	Density	Avg. Height	Size	Sugar Maple	Low	Variable	Sapling	Beech	Medium	Variable	Sapling														
Canopy Species	% Cover	Size Class	DBH	Age																																																										
Sugar Maple	80	Log/Pole	10	101																																																										
Beech	15	Log/Pole	14																																																											
Paper Birch	2	Log/Pole	12																																																											
Bigtooth Aspen	2	Log/Pole	14																																																											
Red Oak	1	Log/XLog	16																																																											
Sub-Canopy Species	Density	Avg. Height	Size																																																											
Sugar Maple	Low	Variable	Sapling																																																											
Beech	Medium	Variable	Sapling																																																											
31	4199 - Other Mixed Upland Deciduous	Sawtimber Well	4.6	77	111-140	N/A	Small stand, hold for now until it can be harvested with a nearby stand. BBD previously reported in stand is causing mortality, removing some of the beech component. Possible BDD--sent in field health report to Roger Mech. Found one tree heavily infected with a white waxy cover, and found many beech trees with tarry spots which can be Nectria infection which is associated with beech bark disease.																																																							
<table border="1"> <thead> <tr> <th>Canopy Species</th> <th>% Cover</th> <th>Size Class</th> <th>DBH</th> <th>Age</th> </tr> </thead> <tbody> <tr> <td>Red Maple</td> <td>30</td> <td>Log/Pole</td> <td>13</td> <td>77</td> </tr> <tr> <td>Beech</td> <td>20</td> <td>Log/XLog/Pole</td> <td>14</td> <td>100</td> </tr> <tr> <td>Red Oak</td> <td>5</td> <td>XLog/Log</td> <td>18</td> <td>113</td> </tr> <tr> <td>Paper Birch</td> <td>15</td> <td>Log/Pole</td> <td>14</td> <td></td> </tr> <tr> <td>Quaking Aspen</td> <td>15</td> <td>Log/Pole</td> <td>14</td> <td></td> </tr> <tr> <td>White Pine</td> <td>8</td> <td>Log/Pole</td> <td>14</td> <td></td> </tr> <tr> <td>Red Pine</td> <td>7</td> <td>Log</td> <td>15</td> <td></td> </tr> </tbody> </table>		Canopy Species	% Cover	Size Class	DBH	Age		Red Maple	30	Log/Pole	13	77	Beech	20	Log/XLog/Pole	14	100	Red Oak	5	XLog/Log	18	113	Paper Birch	15	Log/Pole	14		Quaking Aspen	15	Log/Pole	14		White Pine	8	Log/Pole	14		Red Pine	7	Log	15		<table border="1"> <thead> <tr> <th>Sub-Canopy Species</th> <th>Density</th> <th>Avg. Height</th> <th>Size</th> </tr> </thead> <tbody> <tr> <td>Red Maple</td> <td>Low</td> <td>Variable</td> <td>Sapling</td> </tr> <tr> <td>Beech</td> <td>Low</td> <td>Variable</td> <td>Sapling</td> </tr> <tr> <td>White Pine</td> <td>Medium</td> <td>Variable</td> <td>Sapling</td> </tr> </tbody> </table>				Sub-Canopy Species	Density	Avg. Height	Size	Red Maple	Low	Variable	Sapling	Beech	Low	Variable	Sapling	White Pine	Medium	Variable	Sapling
Canopy Species	% Cover	Size Class	DBH	Age																																																										
Red Maple	30	Log/Pole	13	77																																																										
Beech	20	Log/XLog/Pole	14	100																																																										
Red Oak	5	XLog/Log	18	113																																																										
Paper Birch	15	Log/Pole	14																																																											
Quaking Aspen	15	Log/Pole	14																																																											
White Pine	8	Log/Pole	14																																																											
Red Pine	7	Log	15																																																											
Sub-Canopy Species	Density	Avg. Height	Size																																																											
Red Maple	Low	Variable	Sapling																																																											
Beech	Low	Variable	Sapling																																																											
White Pine	Medium	Variable	Sapling																																																											
32	42200 - Natural White Pine	Poletimber Poor	35.7	54	1-50	N/A	Old apple orchard with scattered limby open grown white pine and cherry trees.																																																							
<table border="1"> <thead> <tr> <th>Canopy Species</th> <th>% Cover</th> <th>Size Class</th> <th>DBH</th> <th>Age</th> </tr> </thead> <tbody> <tr> <td>White Pine</td> <td>80</td> <td>Log/Pole</td> <td>12</td> <td>54</td> </tr> <tr> <td>Apple (spp.)</td> <td>10</td> <td>Pole</td> <td>8</td> <td></td> </tr> <tr> <td>Black Cherry</td> <td>10</td> <td>Pole/Sapling</td> <td>7</td> <td></td> </tr> </tbody> </table>		Canopy Species	% Cover	Size Class	DBH	Age	White Pine	80	Log/Pole	12	54	Apple (spp.)	10	Pole	8		Black Cherry	10	Pole/Sapling	7																																										
Canopy Species	% Cover	Size Class	DBH	Age																																																										
White Pine	80	Log/Pole	12	54																																																										
Apple (spp.)	10	Pole	8																																																											
Black Cherry	10	Pole/Sapling	7																																																											



Stand	Level 4 Cover Type	Size Density	Acres	Stand Age	BA Range	Managed Site	General Comments																																				
33	4130 - Aspen	Sapling Well	62.9	25	Immature	N/A	Immature Aspen stand. Stand final harvested and completed in 1996.																																				
<table border="1"> <thead> <tr> <th>Canopy Species</th> <th>% Cover</th> <th>Size Class</th> <th>DBH</th> <th>Age</th> </tr> </thead> <tbody> <tr> <td>Beech</td> <td>3</td> <td>Sapling</td> <td>2</td> <td>25</td> </tr> <tr> <td>Quaking Aspen</td> <td>85</td> <td>Sapling</td> <td>4</td> <td>25</td> </tr> <tr> <td>Ironwood</td> <td>2</td> <td>Sapling</td> <td>3</td> <td>25</td> </tr> <tr> <td>Red Maple</td> <td>10</td> <td>Sapling/Pole</td> <td>4</td> <td></td> </tr> </tbody> </table>								Canopy Species	% Cover	Size Class	DBH	Age	Beech	3	Sapling	2	25	Quaking Aspen	85	Sapling	4	25	Ironwood	2	Sapling	3	25	Red Maple	10	Sapling/Pole	4												
Canopy Species	% Cover	Size Class	DBH	Age																																							
Beech	3	Sapling	2	25																																							
Quaking Aspen	85	Sapling	4	25																																							
Ironwood	2	Sapling	3	25																																							
Red Maple	10	Sapling/Pole	4																																								
34	42110 - Planted Red Pine	Sawtimber Well	3.1	89	141-170	N/A	Part of neglected nomad timber sale, to be final harvested and allow natural regeneration to fill in.																																				
<table border="1"> <thead> <tr> <th>Canopy Species</th> <th>% Cover</th> <th>Size Class</th> <th>DBH</th> <th>Age</th> <th>Sub-Canopy Species</th> <th>Density</th> <th>Avg. Height</th> <th>Size</th> </tr> </thead> <tbody> <tr> <td>Red Pine</td> <td>100</td> <td>Log/Pole</td> <td>12</td> <td>89</td> <td>Beech</td> <td>Medium</td> <td>Variable</td> <td>Sapling</td> </tr> </tbody> </table>								Canopy Species	% Cover	Size Class	DBH	Age	Sub-Canopy Species	Density	Avg. Height	Size	Red Pine	100	Log/Pole	12	89	Beech	Medium	Variable	Sapling																		
Canopy Species	% Cover	Size Class	DBH	Age	Sub-Canopy Species	Density	Avg. Height	Size																																			
Red Pine	100	Log/Pole	12	89	Beech	Medium	Variable	Sapling																																			
36	4111 - S.Maple, Hard Mast Association	Sawtimber Well	34.1	89	81-110	N/A	Stand thinned last YO. Sub-canopy is mostly beech and ironwood, with a small amount of sugar maple. BBD common in the area. QD Data: AvgBA/Ac- 94, Avg TPA- 153; QMD: 10.6																																				
<table border="1"> <thead> <tr> <th>Canopy Species</th> <th>% Cover</th> <th>Size Class</th> <th>DBH</th> <th>Age</th> <th>Sub-Canopy Species</th> <th>Density</th> <th>Avg. Height</th> <th>Size</th> </tr> </thead> <tbody> <tr> <td>Sugar Maple</td> <td>65</td> <td>Log/Pole</td> <td>12</td> <td>89</td> <td>Beech</td> <td>Full</td> <td>Variable</td> <td>Sapling</td> </tr> <tr> <td>Red Maple</td> <td>2</td> <td>Log/Pole</td> <td>12</td> <td></td> <td>Ironwood</td> <td>Low</td> <td>Variable</td> <td>Sapling</td> </tr> <tr> <td>Beech</td> <td>33</td> <td>Log/Pole</td> <td>12</td> <td></td> <td></td> <td></td> <td></td> <td></td> </tr> </tbody> </table>								Canopy Species	% Cover	Size Class	DBH	Age	Sub-Canopy Species	Density	Avg. Height	Size	Sugar Maple	65	Log/Pole	12	89	Beech	Full	Variable	Sapling	Red Maple	2	Log/Pole	12		Ironwood	Low	Variable	Sapling	Beech	33	Log/Pole	12					
Canopy Species	% Cover	Size Class	DBH	Age	Sub-Canopy Species	Density	Avg. Height	Size																																			
Sugar Maple	65	Log/Pole	12	89	Beech	Full	Variable	Sapling																																			
Red Maple	2	Log/Pole	12		Ironwood	Low	Variable	Sapling																																			
Beech	33	Log/Pole	12																																								
37	4130 - Aspen	Sapling Medium	4.7	9	Immature	N/A	Sale was harvested in the spring and summer of 2012 under contract 72-011-11-01. Old Comment: Do to close proximity of this stand to residential area and with the possible of BBD in the adjacent stand I do not recommend harvesting this stand except to cut all hardwoods.																																				
<table border="1"> <thead> <tr> <th>Canopy Species</th> <th>% Cover</th> <th>Size Class</th> <th>DBH</th> <th>Age</th> </tr> </thead> <tbody> <tr> <td>Bigtooth Aspen</td> <td>85</td> <td>Sapling</td> <td>1</td> <td>9</td> </tr> <tr> <td>White Pine</td> <td>5</td> <td>Log/Pole</td> <td>12</td> <td></td> </tr> <tr> <td>Red Maple</td> <td>10</td> <td>Sapling</td> <td>1</td> <td>9</td> </tr> </tbody> </table>								Canopy Species	% Cover	Size Class	DBH	Age	Bigtooth Aspen	85	Sapling	1	9	White Pine	5	Log/Pole	12		Red Maple	10	Sapling	1	9																
Canopy Species	% Cover	Size Class	DBH	Age																																							
Bigtooth Aspen	85	Sapling	1	9																																							
White Pine	5	Log/Pole	12																																								
Red Maple	10	Sapling	1	9																																							
99	310 - Herbaceous Openland	Nonstocked	5.4		Immature	No	Stand was recently final harvested. Currently not forested, expect Aspen/ mixed deciduous regen to begin filling in. A variance for the treatment taking place in Stand 30 (and this Stand) is described below. This stand (now 99) was formally part of G0 Stand 32. Because this ~4-acre Stand is now being clearcut (instead of thinned), a variance was required. See below. Note: The canopy/sub-canopy species listing above is based upon observations during sale prep in September 2013 (2-years ago now). Prior to my involvement completing prep work on this sale, a Northwest Lower Michigan district rover forester had already established red-line around the treatment area. As such, a very noticeable portion of Stand 30's treatment area is primarily dominated by log/xlog big tooth aspen, with lesser components of hardwood. This aspen inclusion/vein (now Stand 99) is located along the interface of Stands 30 & 32. Conducting a marking thin within this aspen inclusion was impractical. This small final harvest area should also help to improve "desirable" species composition as beech and ironwood saps primarily dominate the understory. As such, it was my decision to establish an identifiable and visibly different boundary line around the aspen vein. This will separate the aspen final harvest area from the remainder of the stand which has been "cut-tree" marked with orange paint.																																				