



Compartment Review Presentation

Grayling Forest Management Unit

Compartment 72068

Entry Year 2023

Acreage: 2,297

County Iosco

Management Area: Wurtsmith

Revision Date: 2021-03-24

Stand Examiner: Scott McClarren

Legal Description:

Oscoda Township, T24N R08E sections 16, 17, 18, 19, 20, 21

Identified Planning Goals:

To maintain forest health, productivity, sustainability, species diversification, and structural diversity throughout while providing multiple use and visual management.

Soil and topography:

The compartment is flat north of Bissonette Road. South of the road there is a steep slope and the cover types transition into lowland. Soils are primarily Grayling sands in the upland and Lupton muck in the lowland.

Ownership Patterns, Development, and Land Use in and Around the Compartment:

The state owned land in this area shares several property lines with the U.S. Forest Service. There are private subdivisions found in section 20. Multiple private parcels can be found in the east half of section 16.

Unique Natural Features:

Michigan Natural Features Inventory reports that there is excellent potential for Kirtland's warbler, prairie warbler, and grasshopper sparrow. Secretive locust may be found in jack pine. Potential for dusted skipper, grizzled skipper, Henry's elfin and red-legged spittlebug could occur in grassy openings and young jack pine and oak. There is slight potential for red-shouldered hawk and goshawk. This compartment shows excellent potential for eastern massasauga at the borders of conifer swamps and adjacent uplands. Some plant species that may occur are rough fescue, pale agoseris, Hill's thistle, and Alleghany plum in pine barrens/dry sand prairie. Potential for calypso orchid, Limestone oak fern, round-leaved orchids, and ram's head lady-slipper in conifer swamps.

The AuSable River Foote Basin flooding is located .5 to 1 mile south of this compartment.

Archeological, Historical, and Cultural Features:

There is potential for such features to exist.

Special Management Designations or Considerations:

None at this time.

Watershed and Fisheries Considerations:

None at this time.

Wildlife Habitat Considerations:

Promote the expansion of aspen and oak cover types. Protect mast producing shrubs whenever possible. Efforts should be made to enhance dead and down woody debris and standing snags.

Mineral Resource and Development Concerns and/or Restrictions

Surface sediments consist of lacustrine (lake) sand and gravel. The glacial drift thickness varies between 400 and 600 feet. Beneath the glacial drift is the Coldwater Shale. There is not an economic use for the Coldwater Shale. The nearest gravel pit is three and one-half miles to the west, and gravel potential is thought to be limited. This compartment is not leased for oil and gas development. Several Antrim Shale test wells were drilled and abandoned north of this area, but gas production was very limited.

Vehicle Access:

The entire compartment is easily accessed by county roads, forest roads, and ORV routes. Roads created for management activities should be blocked once management is complete. There is a Director's Order restricting wheeled vehicle traffic along the power line paralleling Wilber Road.

Survey Needs:

Property line around the sub-division north of Bissonette Rd may need to be surveyed in the future.

Recreational Facilities and Opportunities:

Designated recreation includes dual use snowmobile trail 96 and ORV route, along with Old State House 50" ORV trail. Other recreation opportunities include hunting, gathering and wildlife viewing.

Fire Protection:

There is potential for extreme fire behavior in this area. There are large areas of dense young jack pine found within and around the compartment. Access in this area is not of major concern. The multiple roads and trails provide fuel breaks. The growing private interface in this area increases the likeliness of a fire event.

Additional Compartment Information:

The following reports from the Inventory are attached:

- Total Acres by Cover Type and Age Class**
- Cover Type by Harvest Method**
- Proposed Treatments – No Limiting Factors**
- Proposed Treatments – With Limiting Factors**
- Stand Details (Forested and Nonforested)**
- Dedicated and Proposed Special Conservation Areas**
- Site Condition Details**

The following information is displayed, where pertinent, on the attached compartment maps:

- Base feature information, stand boundaries, cover types, and numbers**
- Proposed treatments**
- Site condition boundaries**
- Details on the road access system**

Cover Type & Treatments Map

Compartment: 68
 T24N, R08E, Sec. 16-18, 19-21
 County: Iosco
 Unit: Grayling
 Mgmt Area: Wurtsmith
 YOE: 2023
 Acres: 2296.7 GIS Calculated
 Examiner: Scott McClarren
 Map Revised: 9/1/2021
 Map Phase: Review

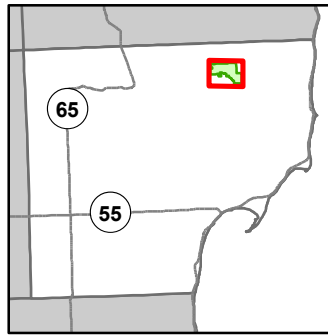

- Miris Corners
- Remonumented Section Corners
- Counties
- DNR - Secondary Forest Road
- DNR - Forest Access Route
- Federal / State / County - Paved Road
- Federal / State - Dirt / Gravel Road
- County - Gravel Road
- County - Dirt Road (Seasonal)
- Private - Dirt / Gravel Road
- ORV Trails
- ORV Routes
- Snowmobile Trails
- Designated ATV
- Designated ORV Route
- Designated Snowmobile Trails
- Gate
- Intermittent Stream
- Lake/Pond
- Lakes and Rivers
- Powerline
- Compartment Boundary
- Clearcut (w/Reserves)
- Harvest, Overstory Removal
- Prescribed Burn
- 412 - Oak Types
- 413 - Aspen
- 419 - Mixed Upland Deciduous
- 421 - Planted Pines
- 422 - Natural Pines
- 430 - Upland Mixed Forest
- 612 - Lowland Coniferous Forest
- 122 - Roads/Parking Lot
- 310 - Herbaceous Openland
- 330 - Low Density Trees
- 629 - Mixed Non-forested Wetland

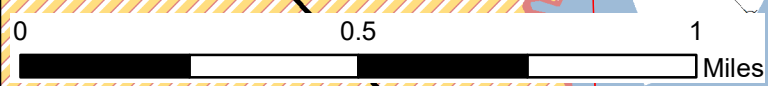
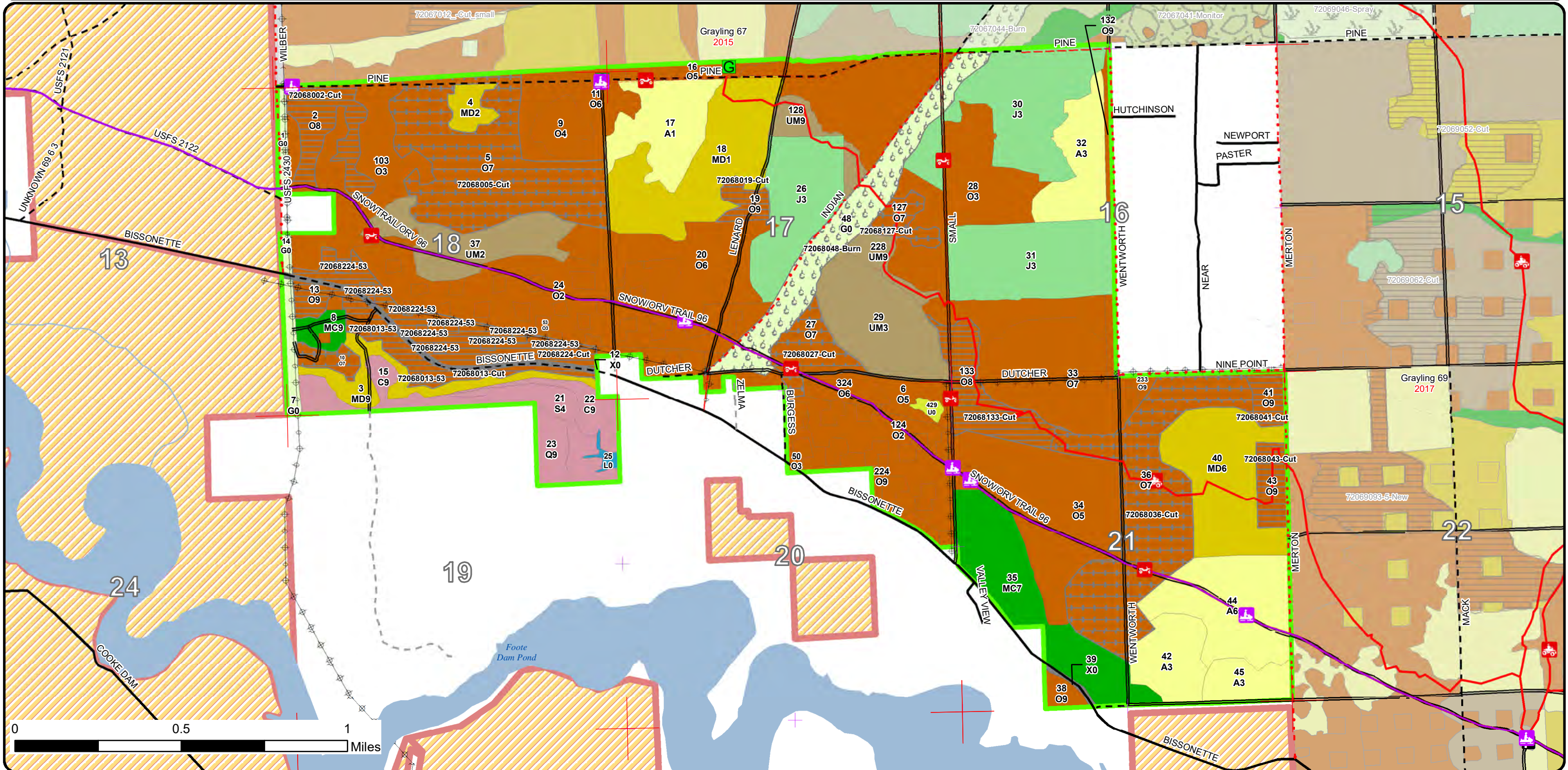

Cover Type & Treatments Map

Compartment: 68
 T24N, R08E, Sec. 16-18, 19-21
 County: Iosco
 Unit: Grayling
 Mgmt Area: Wurtsmith
 YOE: 2023
 Acres: 2296.7 GIS Calculated
 Examiner: Scott McClarren
 Map Revised: 9/1/2021
 Map Phase: Review

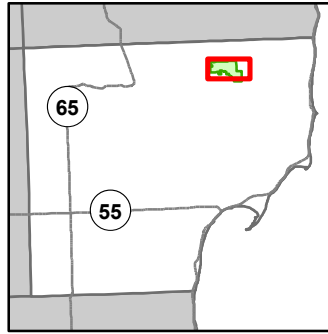

- Miris Corners
- Remonumented Section Corners
- Counties
- DNR - Secondary Forest Road
- DNR - Forest Access Route
- Federal / State / County - Paved Road
- Federal / State - Dirt / Gravel Road
- County - Gravel Road
- County - Dirt Road (Seasonal)
- Private - Dirt / Gravel Road
- ORV Trails
- ORV Routes
- Snowmobile Trails
- Designated ATV
- Designated ORV Route
- Designated Snowmobile Trails
- Gate
- Intermittent Stream
- Lake/Pond
- Lakes and Rivers
- Powerline
- Compartment Boundary
- Clearcut (w/Reserves)
- Harvest, Overstory Removal
- Prescribed Burn
- 412 - Oak Types
- 413 - Aspen
- 419 - Mixed Upland Deciduous
- 421 - Planted Pines
- 422 - Natural Pines
- 430 - Upland Mixed Forest
- 612 - Lowland Coniferous Forest
- 122 - Roads/Parking Lot
- 310 - Herbaceous Openland
- 330 - Low Density Trees
- 629 - Mixed Non-forested Wetland

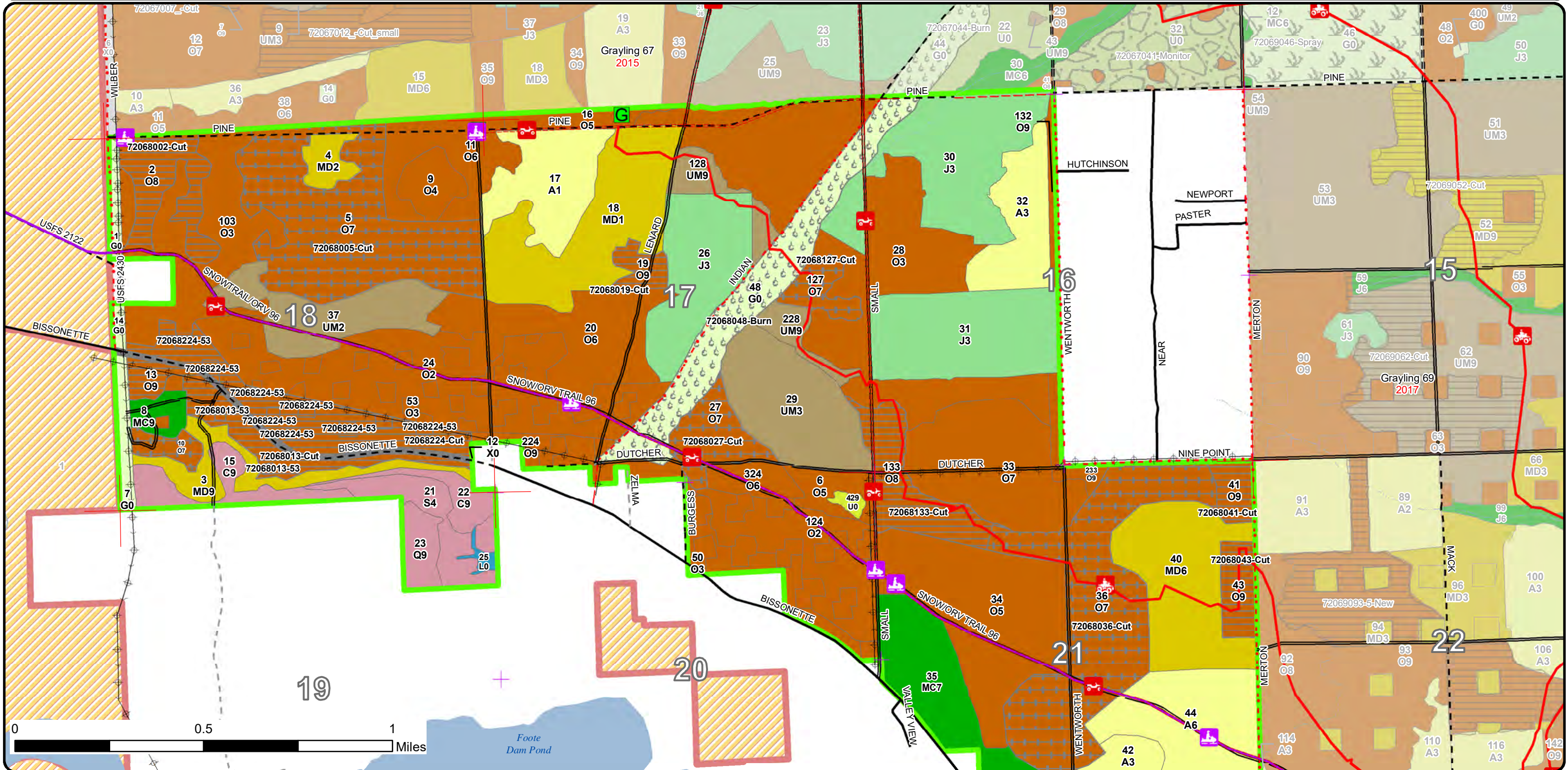

Cover Type & Treatments Map

Compartment: 68
 T24N, R08E, Sec. 16-18, 19-21
 County: Iosco
 Unit: Grayling
 Mgmt Area: Wurtsmith
 YOE: 2023
 Acres: 2296.7 GIS Calculated
 Examiner: Scott McClarren
 Map Revised: 9/1/2021
 Map Phase: Review

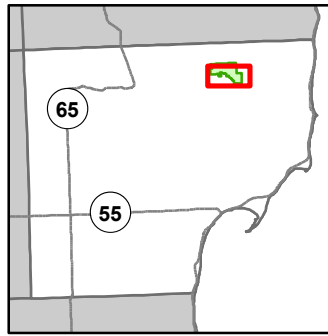

- Miris Corners
- Remonumented Section Corners
- Counties
- DNR - Secondary Forest Road
- Federal / State / County - Paved Road
- Federal / State - Dirt / Gravel Road
- County - Gravel Road
- County - Dirt Road (Seasonal)
- Private - Dirt / Gravel Road
- ORV Trails
- ORV Routes
- Snowmobile Trails
- Designated ATV
- Designated ORV Route
- Designated Snowmobile Trails
- Parking Lot
- Intermittent Stream
- Lake/Pond
- Lakes and Rivers
- Powerline
- Compartment Boundary
- Clearcut (w/Reserves)
- Harvest, Overstory Removal
- Prescribed Burn
- 412 - Oak Types
- 413 - Aspen
- 419 - Mixed Upland Deciduous
- 421 - Planted Pines
- 422 - Natural Pines
- 430 - Upland Mixed Forest
- 612 - Lowland Coniferous Forest
- 122 - Roads/Parking Lot
- 310 - Herbaceous Openland
- 330 - Low Density Trees
- 629 - Mixed Non-forested Wetland

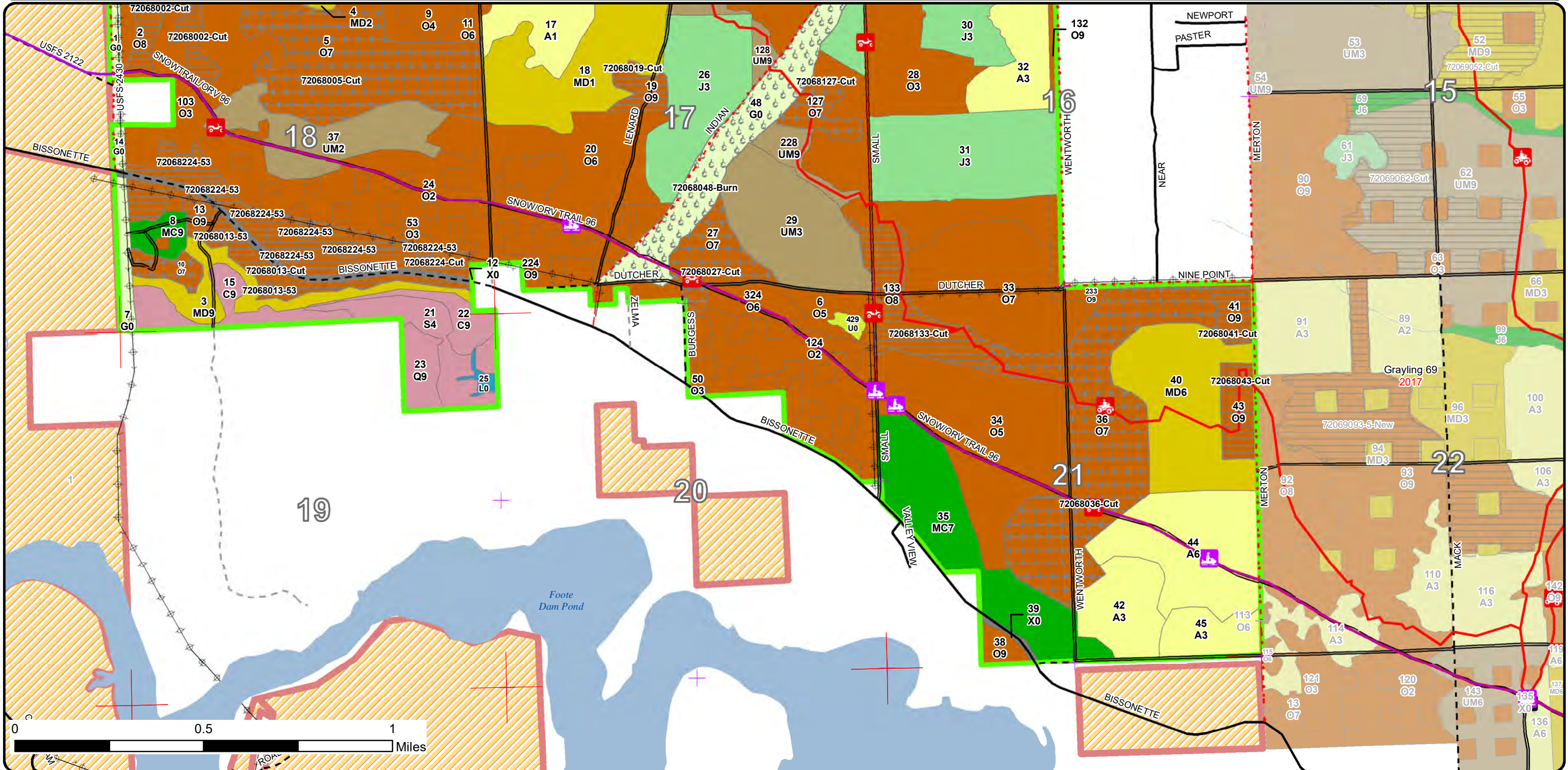

Stand Boundary Map

Compartment: 68
 T24N, R08E, Sec. 16-18, 19-21
 County: Iosco
 Unit: Grayling
 Mgmt Area: Wurtsmith
 YOE: 2023
 Acres: 2296.7 GIS Calculated
 Examiner: Scott McClarren
 Map Revised: 9/1/2021
 Map Phase: Review

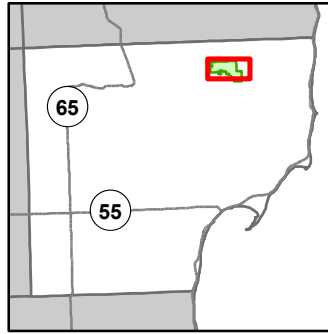

- | | | |
|--|---|---|
| <ul style="list-style-type: none"> — Miris Corners — Remonumented Section Corners — Counties — DNR - Secondary Forest Road — DNR - Forest Access Route — Federal / State / County - Paved Road — Federal / State - Dirt / Gravel Road — County - Gravel Road — County - Dirt Road (Seasonal) — Private - Dirt / Gravel Road ORV Trails ORV Routes Snowmobile Trails | <ul style="list-style-type: none"> — Designated ATV — Designated ORV Route — Designated Snowmobile Trails G Gate — Intermittent Stream — Lake/Pond — Lakes and Rivers — Powerline — Compartment Boundary — Stand Boundaries 412 - Oak Types 413 - Aspen 419 - Mixed Upland Deciduous 421 - Planted Pines 422 - Natural Pines | <ul style="list-style-type: none"> 430 - Upland Mixed Forest 612 - Lowland Coniferous Forest 122 - Roads/Parking Lot 310 - Herbaceous Openland 330 - Low Density Trees 629 - Mixed Non-forested Wetland |
|--|---|---|

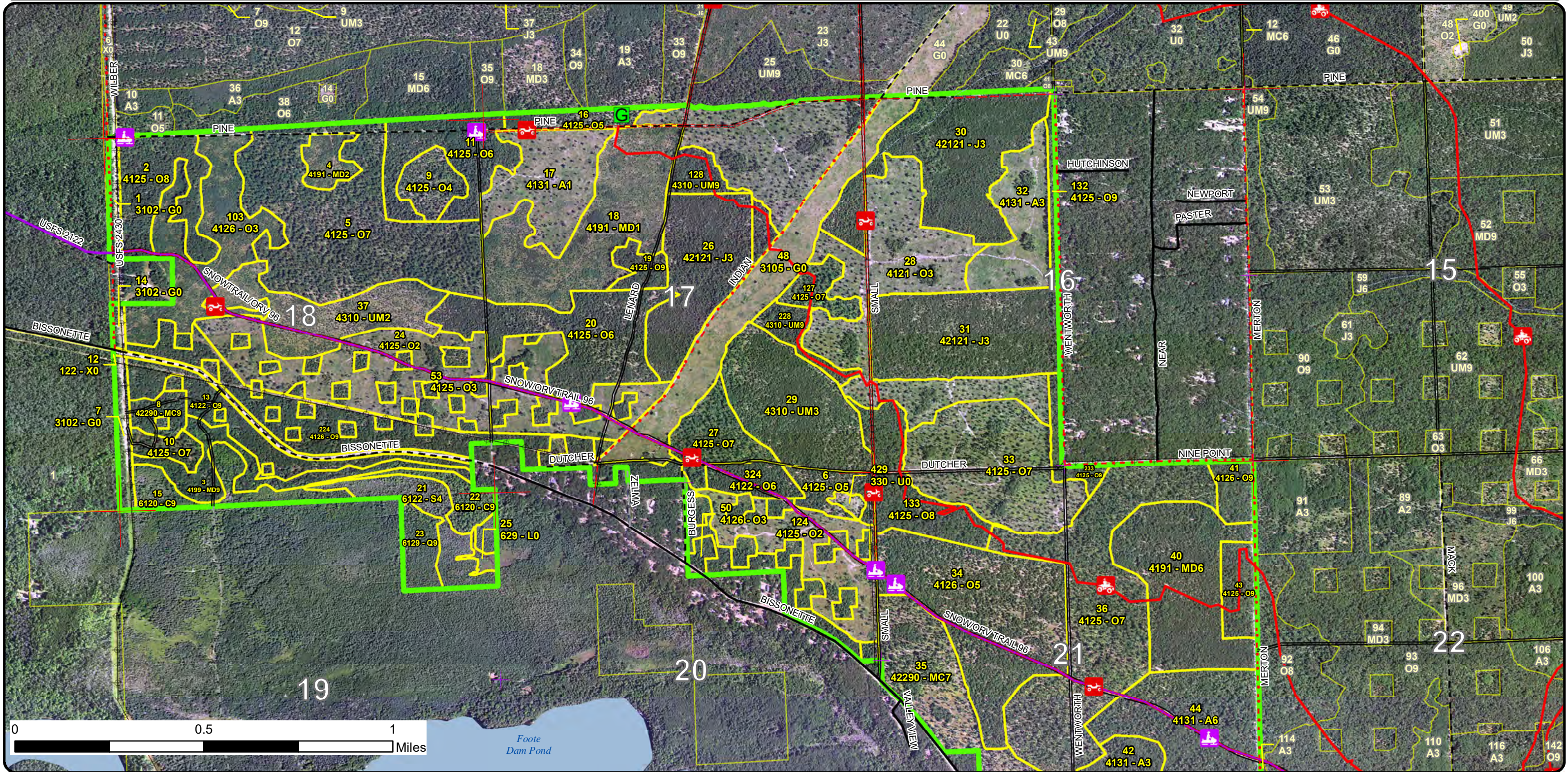

Stand Boundary Map

Compartment: 68
 T24N, R08E, Sec. 16-18, 19-21
 County: Iosco
 Unit: Grayling
 Mgmt Area: Wurtsmith
 YOE: 2023
 Acres: 2296.7 GIS Calculated
 Examiner: Scott McClarren
 Map Revised: 9/1/2021
 Map Phase: Review

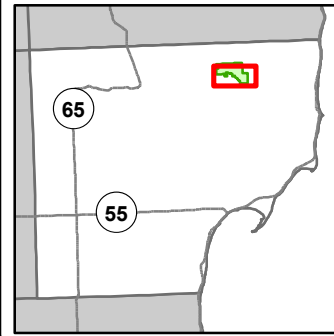

- Miris Corners
- Remonumented Section Corners
- Counties
- DNR - Secondary Forest Road
- Federal / State / County - Paved Road
- Federal / State - Dirt / Gravel Road
- County - Gravel Road
- County - Dirt Road (Seasonal)
- Private - Dirt / Gravel Road
- ORV Trails
- ORV Routes
- Snowmobile Trails
- Designated ATV
- Designated ORV Route
- Designated Snowmobile Trails
- Parking Lot
- Intermittent Stream
- Lake/Pond
- Lakes and Rivers
- Powerline
- Compartment Boundary
- Stand Boundaries
- 412 - Oak Types
- 413 - Aspen
- 419 - Mixed Upland Deciduous
- 421 - Planted Pines
- 422 - Natural Pines
- 430 - Upland Mixed Forest
- 612 - Lowland Coniferous Forest
- 122 - Roads/Parking Lot
- 310 - Herbaceous Openland
- 330 - Low Density Trees
- 629 - Mixed Non-forested Wetland

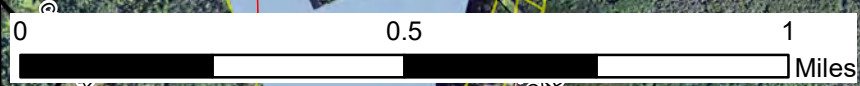
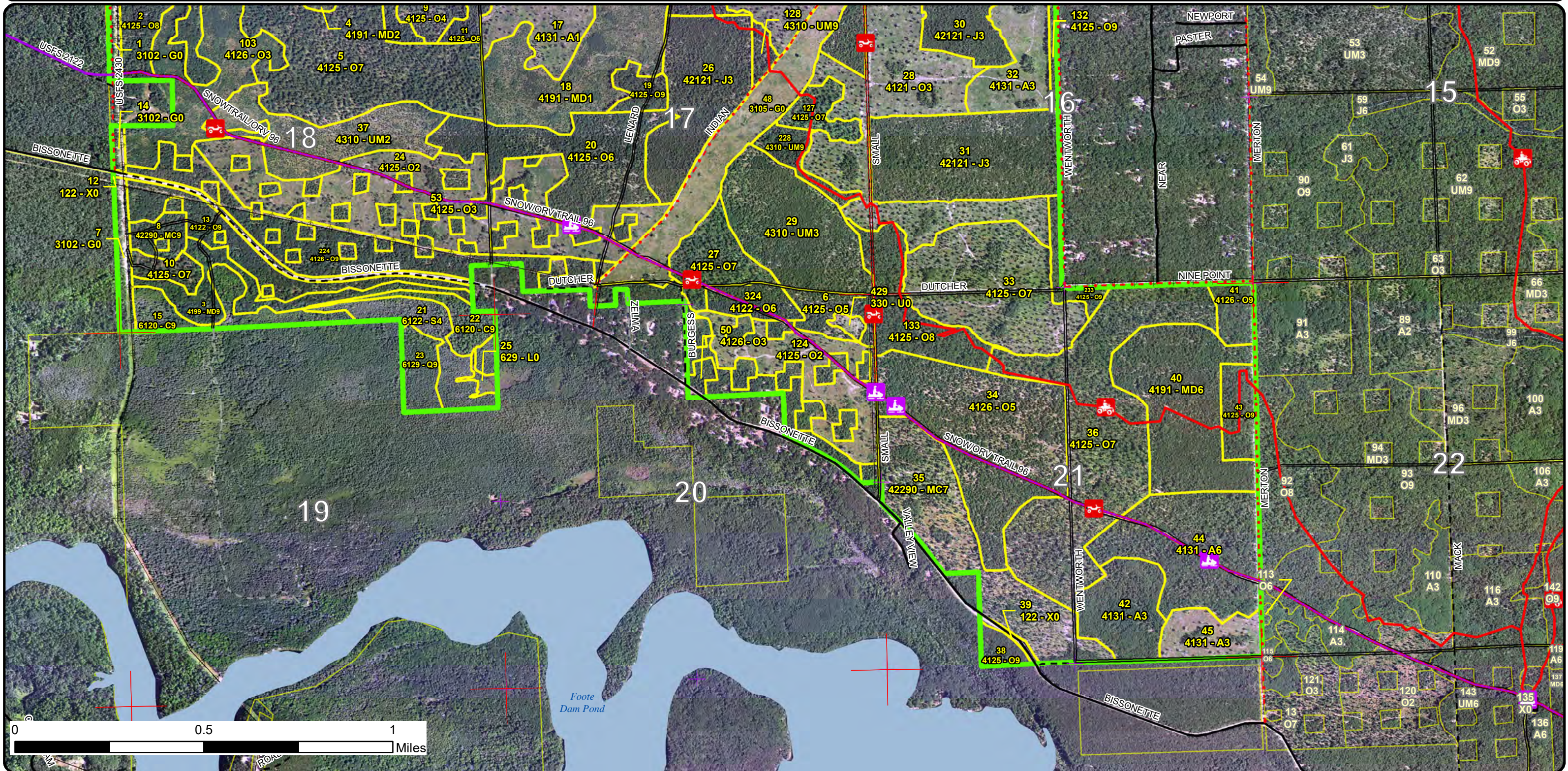

Special Conservation Areas

Compartment: 68
 T24N, R08E, Sec. 16-18, 19-21
 County: Iosco
 Unit: Grayling
 Mgmt Area: Wurtsmith
 YOE: 2023
 Acres: 2296.7 GIS Calculated
 Examiner: Scott McClarren
 Map Revised: 9/1/2021
 Map Phase: Review

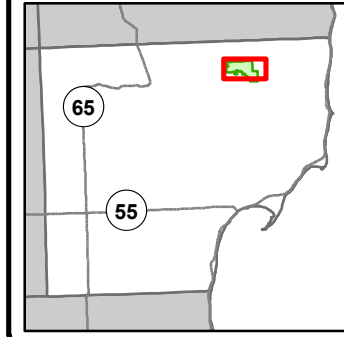

- Miris Corners
- Remonumented Section Corners
- Counties
- == DNR - Secondary Forest Road
- == DNR - Forest Access Route
- Federal / State / County - Paved Road
- - Federal / State - Dirt / Gravel Road
- . . County - Gravel Road
- - - County - Dirt Road (Seasonal)
- - - Private - Dirt / Gravel Road
- ORV Trails
- ORV Routes
- Snowmobile Trails
- Designated ATV
- Designated ORV Route
- Designated Snowmobile Trails
- G Gate
- Intermittent Stream
- Lake/Pond
- Lakes and Rivers
- Powerline
- Compartment Boundary
- Available w/ Constraints
- 4A: No Markets Available for these Forest Products
- 5C: Delay treatment for age/size class diversity or exceptional site quality
- Unavailable
- 2F: Too steep
- 2G: Too wet (sensitive soils, does not include access issues)
- 3D: Recreational / Scenic values
- 5E: Long-Term Retention
- Stand Boundaries
- Cold Water Streams

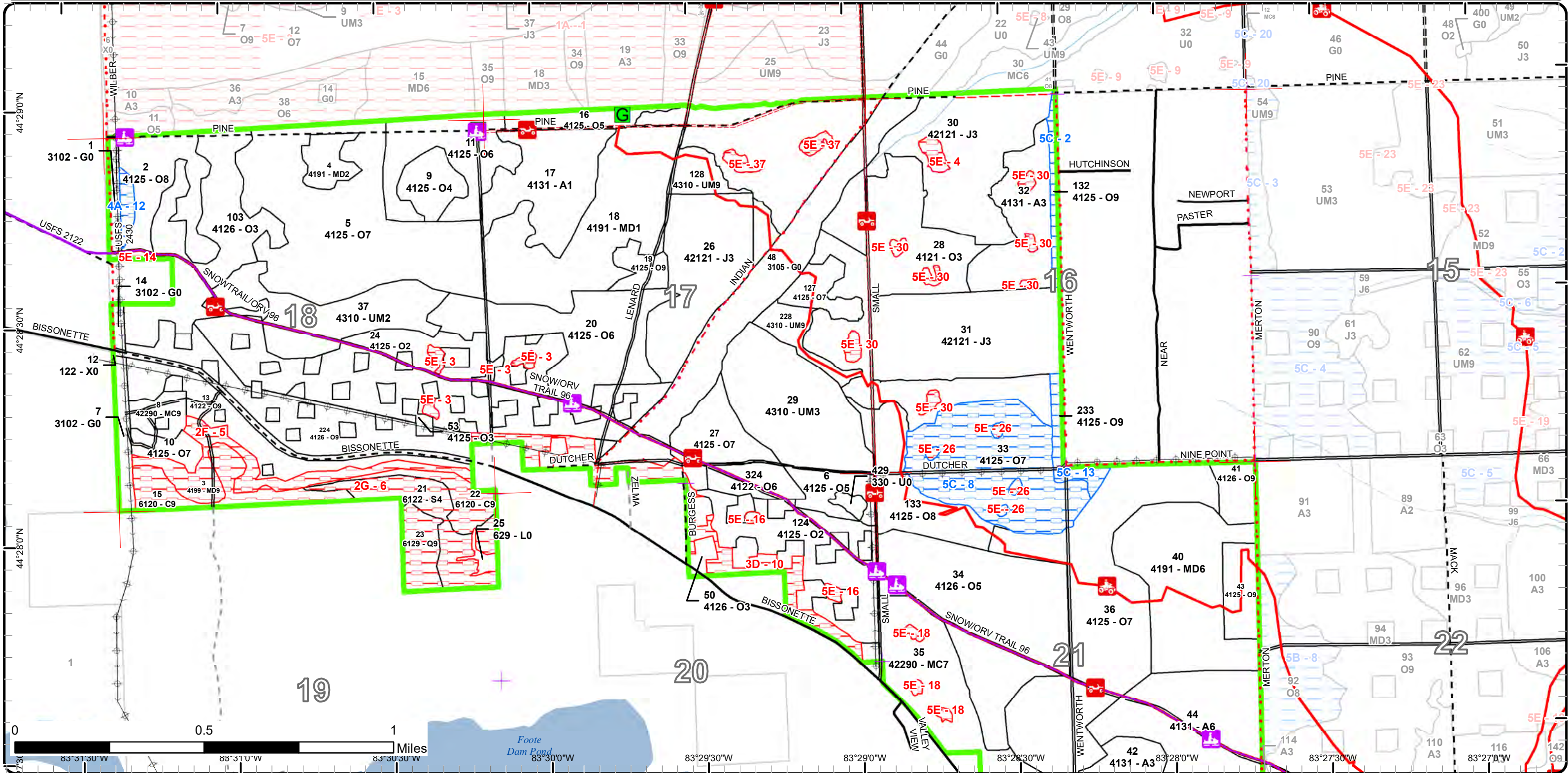

Special Conservation Areas

Compartment: 68
 T24N, R08E, Sec. 16-18, 19-21
 County: Iosco
 Unit: Grayling
 Mgmt Area: Wurtsmith
 YOE: 2023
 Acres: 2296.7 GIS Calculated
 Examiner: Scott McClarren
 Map Revised: 9/1/2021
 Map Phase: Review

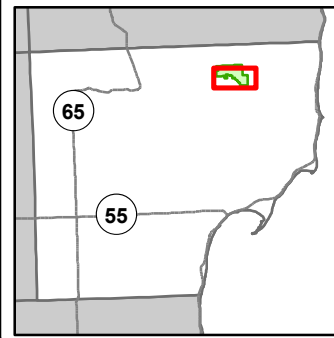

- Miris Corners
- + Remonumented Section Corners
- Counties
- DNR - Secondary Forest Road
- Federal / State / County - Paved Road
- Federal / State - Dirt / Gravel Road
- County - Gravel Road
- County - Dirt Road (Seasonal)
- Private - Dirt / Gravel Road
- 🚙 ORV Trails
- 🚙 ORV Routes
- 🚙 Snowmobile Trails
- Designated ATV
- Designated ORV Route
- Designated Snowmobile Trails
- P Parking Lot
- Intermittent Stream
- Lake/Pond
- Lakes and Rivers
- Powerline
- Compartment Boundary
- Available w/ Constraints
- 4A: No Markets Available for these Forest Products
- 5C: Delay treatment for age/size class diversity or exceptional site quality
- Unavailable
- 2F: Too steep
- 2G: Too wet (sensitive soils, does not include access issues)
- 3D: Recreational / Scenic values
- 5E: Long-Term Retention
- Stand Boundaries

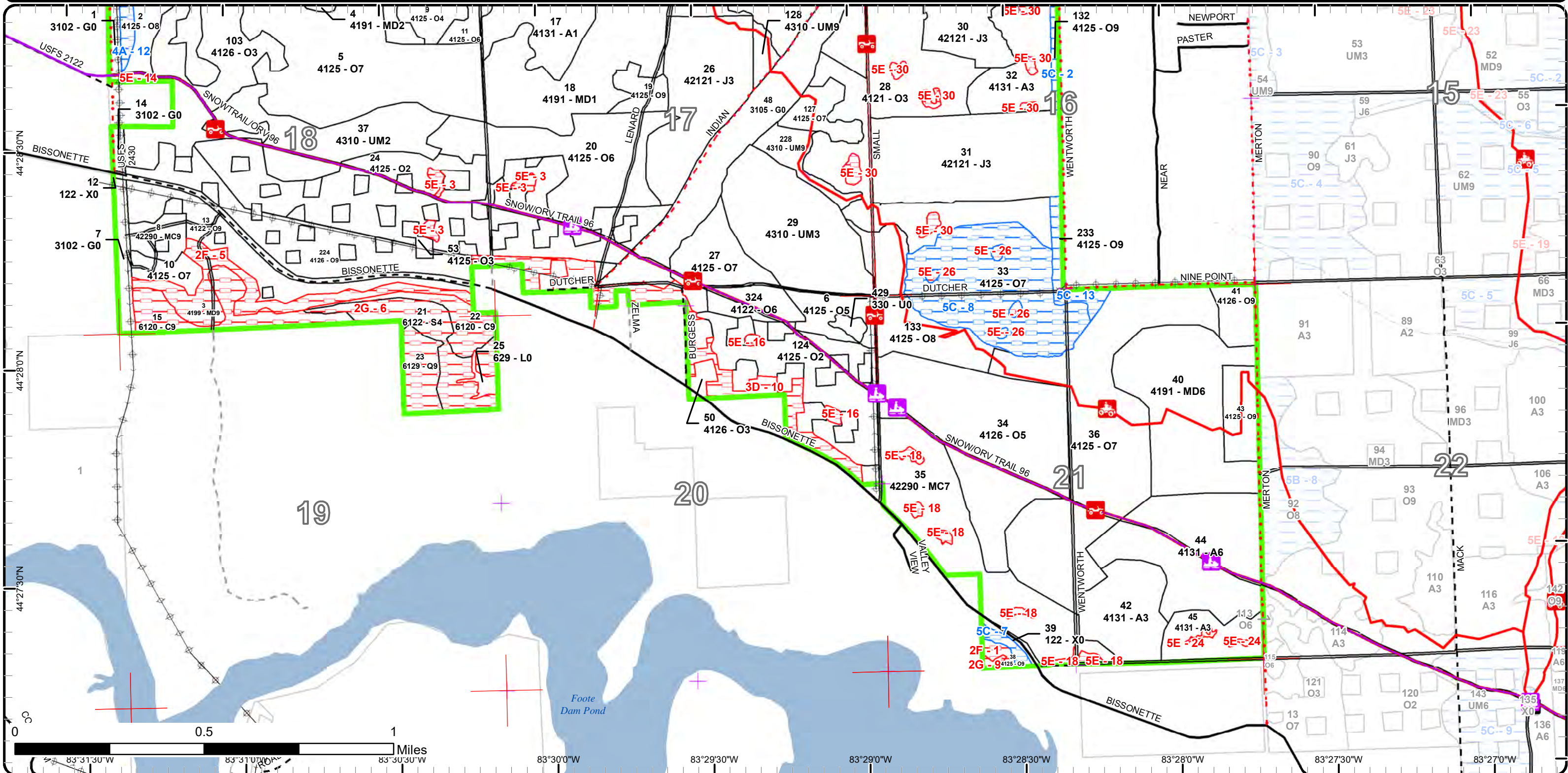

Report 1 – Total Acres by Cover Type and Age Class

Grayling Mgt. Unit

Compartment 68

Year of Entry 2023

Scott McClarren : Examiner



Age Class

	Non-Forest	0-9	10-19	20-29	30-39	40-49	50-59	60-69	70-79	80-89	90-99	100-109	110-119	120-129	130-139	140-149	150+	Uneven-Aged	Total
Aspen	0	103	0	69	32	0	0	0	0	0	0	0	0	0	0	0	0	0	204
Cedar	0	0	0	0	0	0	0	0	0	0	0	0	0	34	0	0	0	0	34
Herbaceous Openland	87	0	0	0	0	0	0	0	0	0	0	0	0	0	0	0	0	0	87
Jack Pine	0	0	0	210	0	0	0	0	0	0	0	0	0	0	0	0	0	0	210
Low-Density Trees	3	0	0	0	0	0	0	0	0	0	0	0	0	0	0	0	0	0	2
Lowland Conifers	0	0	0	0	0	0	0	0	0	0	0	0	0	13	0	0	0	0	13
Lowland Shrub	3	0	0	0	0	0	0	0	0	0	0	0	0	0	0	0	0	0	2
Lowland Spruce/Fir	0	0	0	0	0	0	0	0	0	0	0	0	0	27	0	0	0	0	27
Mixed Upland Deciduous	0	0	91	72	0	0	0	0	0	0	26	0	0	0	0	0	0	0	189
Natural Mixed Pines	0	0	0	0	0	0	9	0	0	74	0	0	0	0	0	0	0	0	83
Oak	0	314	62	71	251	0	0	0	0	133	434	8	26	0	0	0	0	0	1299
Upland Mixed Forest	0	0	47	62	0	0	0	0	26	0	0	0	0	0	0	0	0	0	135
Urban	12	0	0	0	0	0	0	0	0	0	0	0	0	0	0	0	0	0	12
Total	105	417	200	484	283	0	9	0	26	207	434	34	26	74	0	0	0	0	2297



Report 2 – Treatment Summary

Grayling Mgt. Unit

Year of Entry: 2023

Acres of Harvest

Compartment 68

Total Compartment Acres: 2,297

Commercial Harvest - 472
 Harvests with Site Condition - 0
 Next Step Harvest - 0
 Habitat Cut - 0

Cover Type by Harvest Method

		Clearcut	Selection	Patch Clearcut	Seed Tree	Shelterwood	Thinning	Overstory Removal	Salvage	Other	Total Acres
Oak		186	0	0	0	0	0	286	0	0	472
	Total	186	0	0	0	0	0	286	0	0	472

Proposed and Next Step Treatments by Method

		Harvest	Site Prep	Planting	Seeding	Burning	Pesticide	Monitoring	Other	Non-Forest Mgt.	Total Acres
Current		472	0	0	0	68	0	0	0	0	539
Next Step		0	352	176	0	0	176	605	176	0	1484
	Total	472	352	176	0	68	176	605	176	0	2023



S
t
a
n
d

Treatment Name	Acres	Stand CoverType	Size Density	Stand Age	BA Range	Treatment Type	Treatment Method	Cover Type Objective	Age Structure	Habitat Cut
----------------	-------	-----------------	--------------	-----------	----------	----------------	------------------	----------------------	---------------	-------------

Proposed Treatments:

2	72068002-Cut	31.8	4125 - Black, N. Pin Oak	Sawtimber Medium	90	51-80	Harvest	Clearcut with Retention	412 - Oak Types	Even-Aged	No
<p><u>Prescription</u> Harvest all stems greater than 2" dbh except leave white oak greater than 26". Long-term retention has been designated south of snowmobile trail. Add snowmobile trail specs and oak wilt spec.</p> <p><u>Specs:</u></p> <p><u>Next Step</u> Monitoring, Natural Regen (Re-Inventory); SitePrep, Trenching; SitePrep, Roller Chopping; Pesticide, Skidder - Site Prep; Planting, Treatments: Initial Plant; Monitoring, Artificial Regen(1yr); Monitoring, Artificial Regen(3yr); Other, Pre-Commercial Th</p> <p><u>Acceptable</u> Oak regen goal. Aspen and pine are also acceptable species. If stand fails to regenerate plant red pine.</p> <p><u>Regen:</u></p> <p><u>Other</u> Start date delayed until FY2026 to stagger the heavy cutting in compartment.</p> <p><u>Comment:</u></p> <p><u>Site Condition</u></p> <p><u>Proposed Start Date:</u> 10/1 /2025</p>											

5	72068005-Cut	118.3	4125 - Black, N. Pin Oak	Sawtimber Poor	90	1-50	Harvest	Overstory Removal	412 - Oak Types	Even-Aged	No
<p><u>Prescription</u> Remove all merchantable stems. Follow standard retention guidelines. Protect regen. Include oak wilt spec.</p> <p><u>Specs:</u></p> <p><u>Next Step</u></p> <p><u>Treatments:</u></p> <p><u>Acceptable</u> Oak has already been established in understory following previous harvest.</p> <p><u>Regen:</u></p> <p><u>Other</u> Start date delayed until FY2026 to stagger the heavy cutting in compartment.</p> <p><u>Comment:</u></p> <p><u>Site Condition</u></p> <p><u>Proposed Start Date:</u> 10/1 /2025</p>											

10	72068010-Cut	8.1	4125 - Black, N. Pin Oak	Sawtimber Poor	101	1-50	Harvest	Overstory Removal	412 - Oak Types	Even-Aged	No
<p><u>Prescription</u> Remove all merchantable stems. No retention due to size.</p> <p><u>Specs:</u></p> <p><u>Next Step</u></p> <p><u>Treatments:</u></p> <p><u>Acceptable</u> Oak has already established following shelterwood cut.</p> <p><u>Regen:</u></p> <p><u>Other</u></p> <p><u>Comment:</u></p> <p><u>Site Condition</u></p> <p><u>Proposed Start Date:</u> 10/1 /2022</p>											



Standard

Treatment Name	Acres	Stand CoverType	Size Density	Stand Age	BA Range	Treatment Type	Treatment Method	Cover Type Objective	Age Structure	Habitat Cut
----------------	-------	-----------------	--------------	-----------	----------	----------------	------------------	----------------------	---------------	-------------

53	72068013-53	1.0	4125 - Black, N. Pin Oak	Sapling Well	26	Immature	Harvest	Clearcut	4199 - Other Mixed Upland Deciduous	Even-Aged	No
-----------	--------------------	-----	--------------------------	--------------	----	----------	---------	----------	-------------------------------------	-----------	----

Prescription Clearcut without retention due to small stand size. Protect advanced regen. Harvest with stand 13.
Specs:
Next Step Monitoring, Natural Regen (Re-Inventory)
Treatments:
Acceptable Mixed upland deciduous with 30% oak. Any combination of oak, aspen, pine, and/or fir will be acceptable species.
Regen:
Other Comment:
Site Condition
 Proposed Start Date: 10/1 /2022

13	72068013-Cut	30.4	4122 - Oak, Pine	Sawtimber Well	90	51-80	Harvest	Clearcut with Retention	412 - Oak Types	Even-Aged	No
-----------	---------------------	------	------------------	----------------	----	-------	---------	-------------------------	-----------------	-----------	----

Prescription Clearcut following standard retention guidelines. Keep in mind the visual aesthetics along Bissonette Rd when placing retention. In addition, leave all white oak greater than 10" for visual and seed source.
Specs:
Next Step Monitoring, Natural Regen (Re-Inventory); SitePrep, Trenching; SitePrep, Roller Chopping; Pesticide, Skidder - Release; Planting, Initial
Treatments: Plant; Monitoring, Artificial Regen(1yr); Monitoring, Artificial Regen(3yr); Other, Pre-Commercial Thin
Acceptable Oak objective. Pine, aspen, and fir are also acceptable species. If stand fails to regenerate plant red pine.
Regen:
Other Comment:
Site Condition
 Proposed Start Date: 10/1 /2022

19	72068019-Cut	8.9	4125 - Black, N. Pin Oak	Sawtimber Well	83	51-80	Harvest	Clearcut	4131 - Aspen, Oak	Even-Aged	No
-----------	---------------------	-----	--------------------------	----------------	----	-------	---------	----------	-------------------	-----------	----

Prescription Clearcut without retention to maximize regen. Include oak wilt spec.
Specs:
Next Step Monitoring, Natural Regen (Re-Inventory)
Treatments:
Acceptable Moderate to fully stocked aspen and oak objective. Any pine will also be accepted.
Regen:
Other Comment: Start date delayed until FY2026 to stagger the heavy cutting in compartment.
Site Condition
 Proposed Start Date: 10/1 /2025

27	72068027-Cut	24.0	4125 - Black, N. Pin Oak	Sawtimber Poor	90	1-50	Harvest	Overstory Removal	412 - Oak Types	Even-Aged	No
-----------	---------------------	------	--------------------------	----------------	----	------	---------	-------------------	-----------------	-----------	----

Prescription Remove all merchantable stems. Follow standard retention guidelines. Protect regen. Include snowmobile trail specs and oak wilt spec.
Specs:
Next Step
Treatments:
Acceptable Understory of already established following previous harvest. Aspen and pine are also present and acceptable.
Regen:
Other Comment:
Site Condition
 Proposed Start Date: 10/1 /2022



S
t
a
n
d

Treatment Name	Acres	Stand CoverType	Size Density	Stand Age	BA Range	Treatment Type	Treatment Method	Cover Type Objective	Age Structure	Habitat Cut
36 72068036-Cut	123.6	4125 - Black, N. Pin Oak	Sawtimber Poor	85	1-50	Harvest	Overstory Removal	412 - Oak Types	Even-Aged	No
<p><u>Prescription</u> Remove all merchantable stems. Protect regen. Follow standard retention guidelines. Include snowmobile trail specs, orv trail specs, and oak wilt specs.</p> <p><u>Specs:</u></p> <p><u>Next Step</u></p> <p><u>Treatments:</u></p> <p><u>Acceptable</u> Oak, aspen, and jack pine have already established following previous harvest.</p> <p><u>Regen:</u></p> <p><u>Other</u></p> <p><u>Comment:</u></p> <p><u>Site Condition</u></p> <p><u>Proposed Start Date:</u> 10/1 /2022</p>										
41 72068041-Cut	10.6	4126 - White, Black, N. Pin Oak	Sawtimber Well	118	51-80	Harvest	Clearcut with Retention	412 - Oak Types	Even-Aged	No
<p><u>Prescription</u> Harvest all stems greater than 2" dbh. Follow standard retention guidelines. Include oak wilt spec.</p> <p><u>Specs:</u></p> <p><u>Next Step</u> Monitoring, Natural Regen (Re-Inventory); SitePrep, Trenching; SitePrep, Roller Chopping; Pesticide, Skidder - Site Prep; Planting, <u>Treatments:</u> Initial Plant; Monitoring, Artificial Regen(1yr); Monitoring, Artificial Regen(3yr); Other, Pre-Commercial Th</p> <p><u>Acceptable</u> Oak objective. Accept a moderate to fully stocked stand. Pine and aspen are also acceptable species. Plant red pine if stand fails to meet objective.</p> <p><u>Regen:</u></p> <p><u>Other</u></p> <p><u>Comment:</u></p> <p><u>Site Condition</u></p> <p><u>Proposed Start Date:</u> 10/1 /2022</p>										
43 72068043-Cut	15.1	4125 - Black, N. Pin Oak	Sawtimber Well	118	51-80	Harvest	Clearcut with Retention	412 - Oak Types	Even-Aged	No
<p><u>Prescription</u> Harvest all stems greater than 2" dbh. Follow standard retention guidelines. Add orv trail protection specs.</p> <p><u>Specs:</u></p> <p><u>Next Step</u> Monitoring, Natural Regen (Re-Inventory); SitePrep, Trenching; SitePrep, Roller Chopping; Pesticide, Skidder - Site Prep; Planting, <u>Treatments:</u> Initial Plant; Monitoring, Artificial Regen(1yr); Monitoring, Artificial Regen(3yr); Other, Pre-Commercial Th</p> <p><u>Acceptable</u> Oak objective. Aspen and pine will also be acceptable species. If stand fails to meet objective plant red pine.</p> <p><u>Regen:</u></p> <p><u>Other</u></p> <p><u>Comment:</u></p> <p><u>Site Condition</u></p> <p><u>Proposed Start Date:</u> 10/1 /2022</p>										
48 72068048-Burn	67.6	3105 - Mixed Upland Herbaceous	Nonstocked		Unspecified	Burn	Fuel Break	3105 - Mixed Upland Herbaceous		No
<p><u>Prescription</u> Periodically burn and/or mow to set back woody vegetation and maintain for fuelbreak purposes.</p> <p><u>Specs:</u></p> <p><u>Next Step</u> Monitoring, Prescribed Burn <u>Treatments:</u></p> <p><u>Acceptable</u> Cover that serves fuelbreak purposes.</p> <p><u>Regen:</u></p> <p><u>Other</u> Treat with stand 44 of Comp 67.</p> <p><u>Comment:</u></p> <p><u>Site Condition</u></p> <p><u>Proposed Start Date:</u> 10/1 /2022</p>										



S
t
a
n
d

Treatment Name	Acres	Stand CoverType	Size Density	Stand Age	BA Range	Treatment Type	Treatment Method	Cover Type Objective	Age Structure	Habitat Cut
127 72068127-Cut	12.1	4125 - Black, N. Pin Oak	Sawtimber Poor	90	1-50	Harvest	Overstory Removal	412 - Oak Types	Even-Aged	No
<p><u>Prescription</u> Remove all merchantable stems. Follow standard retention guidelines. Protect regen. Include ORV trail specs and oak wilt spec. <u>Specs:</u></p> <p><u>Next Step</u> <u>Treatments:</u></p> <p><u>Acceptable</u> Oak is already established in understory following previous harvest. <u>Regen:</u></p> <p><u>Other</u> <u>Comment:</u></p> <p><u>Site Condition</u> <u>Proposed Start Date:</u> 10/1 /2022</p>										
133 72068133-Cut	35.6	4125 - Black, N. Pin Oak	Sawtimber Medium	92	51-80	Harvest	Clearcut with Retention	4121 - Oak, Aspen	Even-Aged	No
<p><u>Prescription</u> Harvest all stems greater than 2" dbh following standard retention guidelines. Include ORV trail specs and oak wilt specs. <u>Specs:</u></p> <p><u>Next Step</u> Monitoring, Natural Regen (Re-Inventory); SitePrep, Trenching; SitePrep, Roller Chopping; Pesticide, Skidder - Site Prep; Planting, <u>Treatments:</u> Initial Plant; Monitoring, Artificial Regen(1yr); Monitoring, Artificial Regen(3yr); Other, Pre-Commercial Th</p> <p><u>Acceptable</u> Oak/aspen objective. Any pine will be acceptable as well. If stand fails to meet objective plant red pine. <u>Regen:</u></p> <p><u>Other</u> <u>Comment:</u></p> <p><u>Site Condition</u> <u>Proposed Start Date:</u> 10/1 /2022</p>										
53 72068224-53	8.3	4125 - Black, N. Pin Oak	Sapling Well	26	Immature	Harvest	Clearcut	4199 - Other Mixed Upland Deciduous	Even-Aged	No
<p><u>Prescription</u> Clearcut, no retention due to size. Protect advanced regeneration. <u>Specs:</u></p> <p><u>Next Step</u> Monitoring, Natural Regen (Re-Inventory); SitePrep, Trenching; SitePrep, Roller Chopping; Pesticide, Skidder - Site Prep; Planting, <u>Treatments:</u> Initial Plant; Monitoring, Artificial Regen(1yr); Monitoring, Artificial Regen(3yr); Other, Pre-Commercial Th</p> <p><u>Acceptable</u> Moderate-fully stocked mixed upland deciduous with 30% oak for success. Aspen and pine are also acceptable species. Replant to red pine <u>Regen:</u> if stand 224 fails to meet objectives.</p> <p><u>Other</u> Start date delayed until FY2026 to stagger the heavy cutting in compartment. <u>Comment:</u></p> <p><u>Site Condition</u> <u>Proposed Start Date:</u> 10/1 /2025</p>										
224 72068224-Cut	44.0	4126 - White, Black, N. Pin Oak	Sawtimber Well	90	51-80	Harvest	Clearcut with Retention	412 - Oak Types	Even-Aged	No
<p><u>Prescription</u> Harvest all stems greater than 2". East boundary of treatment should stop at private property line where drawn. Mitigate visual concerns from <u>Specs:</u> Bissonette Rd through retention. Include oak wilt spec.</p> <p><u>Next Step</u> Monitoring, Natural Regen (Re-Inventory); SitePrep, Trenching; SitePrep, Roller Chopping; Pesticide, Skidder - Site Prep; Planting, <u>Treatments:</u> Initial Plant; Monitoring, Artificial Regen(1yr); Monitoring, Artificial Regen(3yr); Other, Pre-Commercial Th</p> <p><u>Acceptable</u> Oak regen objective. Aspen and pine are also acceptable species. If stand fails to regenerate plant red pine. <u>Regen:</u></p> <p><u>Other</u> Start date delayed until FY2026 to stagger the heavy cutting in compartment. <u>Comment:</u></p> <p><u>Site Condition</u> <u>Proposed Start Date:</u> 10/1 /2025</p>										



S
t
a
n
d

Treatment Name	Acres	Stand CoverType	Size Density	Stand Age	BA Range	Treatment Type	Treatment Method	Cover Type Objective	Age Structure	Habitat Cut
----------------	-------	-----------------	--------------	-----------	----------	----------------	------------------	----------------------	---------------	-------------

Total Treatment
Acreage Proposed: 539.4

Report 4 – Site Conditions

Grayling Mgt. Unit
Scott McClarren : Examiner

Compartment: 68
Year of Entry: 2023

Availability for Management

Total Acres	Acres Available	Acres Avail		Dominant Site Conditions	Dominant Site Conditions						
		With Condition	Not Available		4A	5C	2F	2G	3D	5E	
204	200	0	4	Aspen							4
34	0	0	34	Cedar				34			
86	86	0	0	Herbaceous Openland							
210	207	0	3	Jack Pine							3
3	3	0	0	Low-Density Trees							
13	0	0	13	Lowland Conifers				13			
3	3	0	0	Lowland Shrub							
27	0	0	27	Lowland Spruce/Fir				27			
190	164	0	26	Mixed Upland Deciduous			26				
83	77	0	5	Natural Mixed Pines							5
1298	1146	94	57	Oak	4	90	2	1	36		18
135	135	0	0	Upland Mixed Forest							
12	12	0	0	Urban							
2,297	2,033	94	169	Total Forested Acres	4	90	29	75	36		30
	89%	4%	7%	Relative Percent							

**Due to limitations in the current Site Conditions Analysis tool, all nonforested acres are considered available. Future development will enable analysis of nonforested types.*

Site No.	Dominant Site Cond Availability	Dominant Site Condition	Acres	Other Site Condition	Other Site Condition	Other Site Condition	Other Site Condition
1	Unavailable	2F: Too steep	3	Unspecified	Unspecified	Unspecified	Unspecified
Comments:							
2	Available	5C: Delay treatment for age/size class diversity or exceptional site quality	6	Unspecified	Unspecified	Unspecified	Unspecified
Comments:							

Report 4 – Site Conditions

Grayling Mgt. Unit
Scott McClarren : Examiner

Compartment: 68
Year of Entry: 2023

3	Unavailable	5E: Long-Term Retention	4	Unspecified	Unspecified	Unspecified	Unspecified
Comments:							
4	Unavailable	5E: Long-Term Retention	3	Unspecified	Unspecified	Unspecified	Unspecified
Comments: Oak retention island left through Designer Jack Block #72-007-93							
5	Unavailable	2F: Too steep	26	Unspecified	Unspecified	Unspecified	Unspecified
Comments:							
6	Unavailable	2G: Too wet (sensitive soils, does not include access issues)	74	Unspecified	Unspecified	Unspecified	Unspecified
Comments:							
7	Available	5C: Delay treatment for age/size class diversity or exceptional site quality	3	Unspecified	Unspecified	Unspecified	Unspecified
Comments: About 3 acres of operable oak in stand.							
8	Available	5C: Delay treatment for age/size class diversity or exceptional site quality	72	Unspecified	Unspecified	Unspecified	Unspecified
Comments: Delayed due to heavy cutting in area.							

Report 4 – Site Conditions

Grayling Mgt. Unit

Scott McClarren : Examiner

Compartment: 68

Year of Entry: 2023

9	Unavailable	2G: Too wet (sensitive soils, does not include access issues)	1	Unspecified	Unspecified	Unspecified	Unspecified
Comments: Cedar at bottom of steep slope.							
10	Unavailable	3D: Recreational / Scenic values	36	2I: Survey needed	Unspecified	Unspecified	Unspecified
Comments: Long buffer of trees left along sub-division with 2016 harvest.							
12	Available	4A: No Markets Available for these Forest Products	4	Unspecified	Unspecified	Unspecified	Unspecified
Comments: Pocket of immature timber.							
13	Available	5C: Delay treatment for age/size class diversity or exceptional site quality	9	Unspecified	Unspecified	Unspecified	Unspecified
Comments: Delayed due to heavy cutting in area.							
14	Unavailable	5E: Long-Term Retention	1	Unspecified	Unspecified	Unspecified	Unspecified
Comments: Long-term retention associated with stand 2.							
16	Unavailable	5E: Long-Term Retention	2	Unspecified	Unspecified	Unspecified	Unspecified
Comments:							
18	Unavailable	5E: Long-Term Retention	5	Unspecified	Unspecified	Unspecified	Unspecified
Comments:							

Report 4 – Site Conditions

Grayling Mgt. Unit
Scott McClarren : Examiner

Compartment: 68
Year of Entry: 2023

24	Unavailable	5E: Long-Term Retention	1	Unspecified	Unspecified	Unspecified	Unspecified
Comments:							
26	Unavailable	5E: Long-Term Retention	2	Unspecified	Unspecified	Unspecified	Unspecified
Comments:							
30	Unavailable	5E: Long-Term Retention	8	Unspecified	Unspecified	Unspecified	Unspecified
Comments:							
37	Unavailable	5E: Long-Term Retention	4	Unspecified	Unspecified	Unspecified	Unspecified
Comments:							

Mgt. Unit

Compartment: #Type!

Year of Entry:



Report 5 – PROPOSED SPECIAL CONSERVATION AREA* (SCA) DETAILS

* This is a partial list of SCAs for this compartment. Not included are those areas identified under other Department initiatives (Natural Rivers, Deer Wintering Areas, etc.). Those will be identified in separate, future map and report products.

SCA Name	SCA Category	Detail Type	Recommendation	Acres
----------	--------------	-------------	----------------	-------

Comments



Report 6 – EXISTING SPECIAL CONSERVATION AREA DETAILS

* This is a list of SCA's for this compartment along with a 1/4 mile buffer surrounding the compartment. Refer to the Special Conservation Area Map for locations of the below listed Conservation Areas.

ERA = Ecological Reference Area
 HCVA = High Conservation Value Area
 SCA = Special Conservation Area

Conservation Area	Type	Description
SCA	Cold Water Stream	A coldwater stream has temperature and dissolved oxygen conditions that allow naturally-reproduced or stocked trout populations and those of other coldwater fish species (e.g., slimy sculpin) to persist from year to year. Coldwater streams in Michigan typically provide these conditions due to substantial contributions of groundwater to their stream flows. Such streams are established by Director's action and designated as trout resources by Fisheries Order 210.



Stand	Level 4 Cover Type	Size Density	Acres	Stand Age	BA Range	Managed Site	General Comments		
1	3102 - Grass	Nonstocked	6.2		Immature	No	20'-30' strip of 90 year old oak/jack pine between powerline and federal land. Old comments- Wheeled vehicle are not allowed on power line per Directors Order.		
2	4125 - Black, N. Pin Oak	Sawtimber Medium	37.1	90	51-80	N/A	Aspen and jack removal cut in 1993 through Coon Rd Thin (72-006-93). According to documents, residual BA 50 sqft of oak and 8 sqft of red pine were left. About 3 acres of non merch jp/oak along powerline. A strip of jp through middle of stand that looks like may have been excluded from previous cut. Understory has patchy pockets of aspen. Oak is pretty steady throughout understory and switches between pin and white. Portions of stand with higher ba have less undrrstory development. Oak is declining. Old comment- Patch cuts found along power line.		
Canopy Species		% Cover	Size Class	DBH	Age	Sub-Canopy Species	Density	Avg. Height	Size
White Oak		15	Log/Pole	12		White Oak	Medium	Variable	Sapling
Northern Pin Oak		59	Log	12	90	Bigtooth Aspen	Low	>20 feet	Sapling
White Pine		3	Pole/Log	9		Northern Pin Oak	Medium	Variable	Sapling
Red Pine		20	Log	12		Jack Pine	Low	>20 feet	Sapling
Jack Pine		3	Log/Pole	10		Red Pine	Low	Variable	Sapling
3	4199 - Other Mixed Upland Deciduous	Sawtimber Well	26.1	101	1-50	N/A	South facing slope mostly too steep to operate. Split from stand 13 due to operability and cover type difference. Stand becomes more open towards the east.		
Canopy Species		% Cover	Size Class	DBH	Age	Sub-Canopy Species	Density	Avg. Height	Size
White Oak		4	Log/Pole	12		White Pine	High	Variable	Sapling
Black/Red (Hybrid) Oak		39	Log/XLog	16	101	Balsam Fir	Medium	Variable	Sapling
Bigtooth Aspen		25	Log	13		Black Spruce	Low	Variable	Sapling
Red Maple		15	Pole/Log	8					
White Pine		10	XLog/Log	18					
Red Pine		5	XLog/Log	18					
Northern White Cedar		2	Pole/Log	9					
4	4191 - Mixed Upland Deciduous with Conifer	Sapling Medium	10.3	16	Immature	N/A	Final harvested in 2005 Cicada Oak #72-020-03. Old comments- Jack pine regen decent around the landing. Pockets of aspen and oak stump sprouts.		
Canopy Species		% Cover	Size Class	DBH	Age				
White Oak		10	Sapling	2					
Bigtooth Aspen		15	Sapling	3					
Northern Pin Oak		40	Sapling	2	16				
Jack Pine		30	Sapling	2					
Black Cherry		5	Sapling	2					
5	4125 - Black, N. Pin Oak	Sawtimber Poor	118.3	90	1-50	N/A	Shelterwood harvested in 2005 Cicada Oak #72-020-03. Full oak regen with pockets of aspen. Understory has more white oak and aspen in north. South has mostly pin oak understory.		
Canopy Species		% Cover	Size Class	DBH	Age	Sub-Canopy Species	Density	Avg. Height	Size
White Oak		15	Log	14		White Oak	High	Variable	Sapling
Northern Pin Oak		85	Log	14	90	Bigtooth Aspen	Low	>20 feet	Sapling
						Northern Pin Oak	High	Variable	Sapling
						Serviceberry (Juneberry)	Trace	10 - 20 feet	Sapling
						Hawthorn (spp.)	Trace	5 - 10 feet	Tall Shrub
						Black Cherry	Low	10 - 20 feet	Sapling



Stand	Level 4 Cover Type	Size Density	Acres	Stand Age	BA Range	Managed Site	General Comments	
6	4125 - Black, N. Pin Oak	Poletimber Medium	13.7	36	1-50	N/A	Split from stand 29. Stand 6 was harvested in 1985 with adjacent stand 324, but kept separate due to covertype difference. Stand 6 is somewhat open with a lot of sprout origin oak.	
Canopy Species		% Cover	Size Class	DBH	Age	Sub-Canopy Species		
Northern Pin Oak		78	Pole/Sapling	6	36	Black Cherry		
White Oak		5	Pole/Sapling	5		Northern Pin Oak		
Jack Pine		15	Sapling/Pole	4		Serviceberry (Juneberry)		
Bigtooth Aspen		2	Pole/Log	8				
7	3102 - Grass	Nonstocked	9.8			No	Small strip of timber on west side of powerline merged in with stand 7. Powerline row.	
8	42290 - Natural Mixed Pine	Sawtimber Well	9.0	57	51-80	N/A	Healthy pine stand with oak component.. Changed to 2 aged because oak is similar age and size to stand 10.	
Canopy Species		% Cover	Size Class	DBH	Age	Sub-Canopy Species		
White Oak		5	Log	12		Northern Pin Oak		
Northern Pin Oak		20	Log	14	101	White Pine		
White Pine		35	Pole/Log	8		Balsam Fir		
Red Pine		40	Log/Pole	10	57	White Oak		
9	4125 - Black, N. Pin Oak	Poletimber Poor	14.7	36	1-50	N/A	Stand 9 was cut same time as stand 11, but came back much sparser. Stand appears to have been cut prior to 1993 looking at old aerial photos. No timber sale record but there is a large stack of fuelwood permits from 1985 for NENE of Sec 18. Mix of pole timber, pockets of immature trees, and scattered saw sized pine. Old comments- Residual overstory of scattered red pine and oak. Stand created through multiple fuel wood cuts.	
Canopy Species		% Cover	Size Class	DBH	Age	Sub-Canopy Species		
White Oak		10	Sapling/Pole	4		Prairie Willow		
Bigtooth Aspen		10	Pole/Sapling	6		Northern Pin Oak		
Northern Pin Oak		60	Pole/Sapling	5	36	Serviceberry (Juneberry)		
Red Pine		7	Log	14				
White Pine		5	Log	14				
Jack Pine		5	Pole/Sapling	5				
Black Cherry		3	Sapling	3				
10	4125 - Black, N. Pin Oak	Sawtimber Poor	8.1	101	1-50	N/A	Looks like a heavy shelterwood cut Good regen underneath. Old comment- A regenerating oak stand.	
Canopy Species		% Cover	Size Class	DBH	Age	Sub-Canopy Species		
White Oak		7	Log/XLog	16		Red Maple		
Northern Pin Oak		93	Log/XLog	16	101	Bigtooth Aspen		
						Northern Pin Oak		
						White Pine		
						Balsam Fir		
						White Oak		



Stand	Level 4 Cover Type	Size Density	Acres	Stand Age	BA Range	Managed Site	General Comments																																																						
11	4125 - Black, N. Pin Oak	Poletimber Well	38.6	36	51-80	N/A	Stand appears to have been cut prior to 1993 aerial photo at same time as stands in north compartment 67. No timber sale record but there is a large stack of fuelwood permits from 1985 for NENE of Sec 18. Stand is sort of a mixed bag. Called it pole size but there's pockets of immature oak/aspens in places and mature saw size aspen/oak in others. Residual pine component throughout. Old comments-Cherry and sedge ground cover. Areas patch cut over last 20-30 years have great regen.																																																						
	<table border="1"> <thead> <tr> <th>Canopy Species</th> <th>% Cover</th> <th>Size Class</th> <th>DBH</th> <th>Age</th> </tr> </thead> <tbody> <tr> <td>White Oak</td> <td>10</td> <td>Sapling/Pole</td> <td>4</td> <td></td> </tr> <tr> <td>Bigtooth Aspen</td> <td>15</td> <td>Pole/Log</td> <td>8</td> <td></td> </tr> <tr> <td>Northern Pin Oak</td> <td>53</td> <td>Pole/Sap/Log</td> <td>5</td> <td>36</td> </tr> <tr> <td>Red Pine</td> <td>10</td> <td>Log</td> <td>14</td> <td></td> </tr> <tr> <td>White Pine</td> <td>7</td> <td>Log</td> <td>14</td> <td></td> </tr> <tr> <td>Jack Pine</td> <td>5</td> <td>Pole/Log</td> <td>8</td> <td></td> </tr> </tbody> </table>	Canopy Species	% Cover	Size Class	DBH	Age		White Oak	10	Sapling/Pole	4		Bigtooth Aspen	15	Pole/Log	8		Northern Pin Oak	53	Pole/Sap/Log	5	36	Red Pine	10	Log	14		White Pine	7	Log	14		Jack Pine	5	Pole/Log	8		<table border="1"> <thead> <tr> <th>Sub-Canopy Species</th> <th>Density</th> <th>Avg. Height</th> <th>Size</th> </tr> </thead> <tbody> <tr> <td>White Oak</td> <td>High</td> <td>10 - 20 feet</td> <td>Sapling</td> </tr> <tr> <td>Bigtooth Aspen</td> <td>Low</td> <td>Variable</td> <td>Sapling</td> </tr> <tr> <td>Northern Pin Oak</td> <td>High</td> <td>10 - 20 feet</td> <td>Sapling</td> </tr> <tr> <td>White Pine</td> <td>Low</td> <td>Variable</td> <td>Sapling</td> </tr> <tr> <td>Red Pine</td> <td>Trace</td> <td>10 - 20 feet</td> <td>Sapling</td> </tr> </tbody> </table>	Sub-Canopy Species	Density	Avg. Height	Size	White Oak	High	10 - 20 feet	Sapling	Bigtooth Aspen	Low	Variable	Sapling	Northern Pin Oak	High	10 - 20 feet	Sapling	White Pine	Low	Variable	Sapling	Red Pine	Trace	10 - 20 feet
Canopy Species	% Cover	Size Class	DBH	Age																																																									
White Oak	10	Sapling/Pole	4																																																										
Bigtooth Aspen	15	Pole/Log	8																																																										
Northern Pin Oak	53	Pole/Sap/Log	5	36																																																									
Red Pine	10	Log	14																																																										
White Pine	7	Log	14																																																										
Jack Pine	5	Pole/Log	8																																																										
Sub-Canopy Species	Density	Avg. Height	Size																																																										
White Oak	High	10 - 20 feet	Sapling																																																										
Bigtooth Aspen	Low	Variable	Sapling																																																										
Northern Pin Oak	High	10 - 20 feet	Sapling																																																										
White Pine	Low	Variable	Sapling																																																										
Red Pine	Trace	10 - 20 feet	Sapling																																																										
12	122 - Road/Parking Lot	Nonstocked	10.1		Immature	No	Bissonette Rd																																																						
13	4122 - Oak, Pine	Sawtimber Well	30.4	90	51-80	N/A	Skinny east finger is 50-75% canopy closure but, most of stand is 75-100%. Inoperable slope south of stand was split into a new stand from 13. Some of the oak is looking stressed and seeing some individual mortality occurring. Old comment- South side of Bissonett Road along a ridge.																																																						
	<table border="1"> <thead> <tr> <th>Canopy Species</th> <th>% Cover</th> <th>Size Class</th> <th>DBH</th> <th>Age</th> </tr> </thead> <tbody> <tr> <td>White Oak</td> <td>12</td> <td>Log/Pole</td> <td>13</td> <td></td> </tr> <tr> <td>Bigtooth Aspen</td> <td>2</td> <td>Log/Pole</td> <td>10</td> <td></td> </tr> <tr> <td>Northern Pin Oak</td> <td>52</td> <td>Log</td> <td>14</td> <td>90</td> </tr> <tr> <td>White Pine</td> <td>30</td> <td>Log/Pole</td> <td>10</td> <td></td> </tr> <tr> <td>Red Pine</td> <td>4</td> <td>Log/Pole</td> <td>10</td> <td></td> </tr> </tbody> </table>	Canopy Species	% Cover	Size Class	DBH	Age		White Oak	12	Log/Pole	13		Bigtooth Aspen	2	Log/Pole	10		Northern Pin Oak	52	Log	14	90	White Pine	30	Log/Pole	10		Red Pine	4	Log/Pole	10		<table border="1"> <thead> <tr> <th>Sub-Canopy Species</th> <th>Density</th> <th>Avg. Height</th> <th>Size</th> </tr> </thead> <tbody> <tr> <td>Northern Pin Oak</td> <td>Low</td> <td>Variable</td> <td>Sapling</td> </tr> <tr> <td>Balsam Fir</td> <td>Medium</td> <td>Variable</td> <td>Sapling</td> </tr> <tr> <td>White Pine</td> <td>Medium</td> <td>Variable</td> <td>Sapling</td> </tr> </tbody> </table>	Sub-Canopy Species	Density	Avg. Height	Size	Northern Pin Oak	Low	Variable	Sapling	Balsam Fir	Medium	Variable	Sapling	White Pine	Medium	Variable	Sapling												
Canopy Species	% Cover	Size Class	DBH	Age																																																									
White Oak	12	Log/Pole	13																																																										
Bigtooth Aspen	2	Log/Pole	10																																																										
Northern Pin Oak	52	Log	14	90																																																									
White Pine	30	Log/Pole	10																																																										
Red Pine	4	Log/Pole	10																																																										
Sub-Canopy Species	Density	Avg. Height	Size																																																										
Northern Pin Oak	Low	Variable	Sapling																																																										
Balsam Fir	Medium	Variable	Sapling																																																										
White Pine	Medium	Variable	Sapling																																																										
14	3102 - Grass	Nonstocked	2.6			No	Small strip of timber on west side of powerline merged in with stand 7.																																																						
15	6120 - Lowland Cedar	Sawtimber Well	21.7	120	171-200	N/A	Dense cedar ba greater than 200 towards north part of stand where slightly drier with little to no sub canopy. Stand gets wetter and more open with high fir sub-canopy as you move south. Legacy white pine scattered through stand as well. Pockets of dense immature fir coming up in some of the open areas as well. Stand has a small pocket of hemlock/cedar towards the middle. Seeps throughout stand.Old comment- A few seeps present.																																																						
	<table border="1"> <thead> <tr> <th>Canopy Species</th> <th>% Cover</th> <th>Size Class</th> <th>DBH</th> <th>Age</th> </tr> </thead> <tbody> <tr> <td>Paper Birch</td> <td>3</td> <td>Pole</td> <td>8</td> <td></td> </tr> <tr> <td>Northern White Cedar</td> <td>85</td> <td>Log/Pole</td> <td>10</td> <td>120</td> </tr> <tr> <td>White Pine</td> <td>5</td> <td>XLog</td> <td>20</td> <td></td> </tr> <tr> <td>Black Spruce</td> <td>4</td> <td>Log/Pole</td> <td>10</td> <td></td> </tr> <tr> <td>Hemlock</td> <td>3</td> <td>Log/Pole</td> <td>12</td> <td></td> </tr> </tbody> </table>	Canopy Species	% Cover	Size Class	DBH	Age		Paper Birch	3	Pole	8		Northern White Cedar	85	Log/Pole	10	120	White Pine	5	XLog	20		Black Spruce	4	Log/Pole	10		Hemlock	3	Log/Pole	12		<table border="1"> <thead> <tr> <th>Sub-Canopy Species</th> <th>Density</th> <th>Avg. Height</th> <th>Size</th> </tr> </thead> <tbody> <tr> <td>Balsam Fir</td> <td>High</td> <td>Variable</td> <td>Sapling</td> </tr> <tr> <td>Black Spruce</td> <td>Medium</td> <td>Variable</td> <td>Sapling</td> </tr> <tr> <td>White Pine</td> <td>Trace</td> <td>< 5 feet</td> <td>Sapling</td> </tr> </tbody> </table>	Sub-Canopy Species	Density	Avg. Height	Size	Balsam Fir	High	Variable	Sapling	Black Spruce	Medium	Variable	Sapling	White Pine	Trace	< 5 feet	Sapling												
Canopy Species	% Cover	Size Class	DBH	Age																																																									
Paper Birch	3	Pole	8																																																										
Northern White Cedar	85	Log/Pole	10	120																																																									
White Pine	5	XLog	20																																																										
Black Spruce	4	Log/Pole	10																																																										
Hemlock	3	Log/Pole	12																																																										
Sub-Canopy Species	Density	Avg. Height	Size																																																										
Balsam Fir	High	Variable	Sapling																																																										
Black Spruce	Medium	Variable	Sapling																																																										
White Pine	Trace	< 5 feet	Sapling																																																										
16	4125 - Black, N. Pin Oak	Poletimber Medium	12.0	36	1-50	N/A	Closed canopy in west becoming sparser in the east half. A pocket of mature oak jack pine less than 1 acre towards middle.Old comment-A regenerating oak and aspen stand. A couple nice pockets of blueberry.																																																						
	<table border="1"> <thead> <tr> <th>Canopy Species</th> <th>% Cover</th> <th>Size Class</th> <th>DBH</th> <th>Age</th> </tr> </thead> <tbody> <tr> <td>Bigtooth Aspen</td> <td>10</td> <td>Pole/Sapling</td> <td>6</td> <td></td> </tr> <tr> <td>Northern Pin Oak</td> <td>79</td> <td>Pole/Sapling</td> <td>6</td> <td>36</td> </tr> <tr> <td>Jack Pine</td> <td>7</td> <td>Sapling/Pole</td> <td>4</td> <td></td> </tr> <tr> <td>White Pine</td> <td>2</td> <td>Log/XLog</td> <td>16</td> <td></td> </tr> <tr> <td>Black Cherry</td> <td>2</td> <td>Sapling/Pole</td> <td>4</td> <td></td> </tr> </tbody> </table>	Canopy Species	% Cover	Size Class	DBH	Age		Bigtooth Aspen	10	Pole/Sapling	6		Northern Pin Oak	79	Pole/Sapling	6	36	Jack Pine	7	Sapling/Pole	4		White Pine	2	Log/XLog	16		Black Cherry	2	Sapling/Pole	4		<table border="1"> <thead> <tr> <th>Sub-Canopy Species</th> <th>Density</th> <th>Avg. Height</th> <th>Size</th> </tr> </thead> <tbody> <tr> <td>Black Cherry</td> <td>Medium</td> <td>Variable</td> <td>Sapling</td> </tr> <tr> <td>Northern Pin Oak</td> <td>Low</td> <td>Variable</td> <td>Sapling</td> </tr> <tr> <td>Serviceberry (Juneberry)</td> <td>Trace</td> <td>5 - 10 feet</td> <td>Sapling</td> </tr> </tbody> </table>	Sub-Canopy Species	Density	Avg. Height	Size	Black Cherry	Medium	Variable	Sapling	Northern Pin Oak	Low	Variable	Sapling	Serviceberry (Juneberry)	Trace	5 - 10 feet	Sapling												
Canopy Species	% Cover	Size Class	DBH	Age																																																									
Bigtooth Aspen	10	Pole/Sapling	6																																																										
Northern Pin Oak	79	Pole/Sapling	6	36																																																									
Jack Pine	7	Sapling/Pole	4																																																										
White Pine	2	Log/XLog	16																																																										
Black Cherry	2	Sapling/Pole	4																																																										
Sub-Canopy Species	Density	Avg. Height	Size																																																										
Black Cherry	Medium	Variable	Sapling																																																										
Northern Pin Oak	Low	Variable	Sapling																																																										
Serviceberry (Juneberry)	Trace	5 - 10 feet	Sapling																																																										



Stand	Level 4 Cover Type	Size Density	Acres	Stand Age	BA Range	Managed Site	General Comments																																																											
17	4131 - Aspen, Oak	Sapling Poor	45.0	6	1-50	N/A	Stand harvested in 2015, Comp 068 Mix North #72-014-14-01. Clearcut leave all red/white pine, white oak, and green marked trees (residual BA=7sqft). Stand came back to a mix of aspen oak with varying densities. Some sparser areas where oak is more spread out and heavily browsed. Overall stand is moderately stocked. Stand will be fully stocked if oak and jack pine recruits above browse height. An even aged mature oak stand with a very poor understory in most areas. Misc pine present. Higher BA along the South and Southwest. Fairly sparse in the north.																																																											
<table border="1"> <thead> <tr> <th>Canopy Species</th> <th>% Cover</th> <th>Size Class</th> <th>DBH</th> <th>Age</th> </tr> </thead> <tbody> <tr> <td>Northern Pin Oak</td> <td>35</td> <td>Sapling</td> <td>1</td> <td></td> </tr> <tr> <td>Bigtooth Aspen</td> <td>45</td> <td>Sapling</td> <td>1</td> <td>6</td> </tr> <tr> <td>Jack Pine</td> <td>5</td> <td>Sapling</td> <td>1</td> <td></td> </tr> <tr> <td>Black Cherry</td> <td>15</td> <td>Sapling</td> <td>1</td> <td></td> </tr> </tbody> </table>		Canopy Species	% Cover	Size Class	DBH	Age		Northern Pin Oak	35	Sapling	1		Bigtooth Aspen	45	Sapling	1	6	Jack Pine	5	Sapling	1		Black Cherry	15	Sapling	1																																								
Canopy Species	% Cover	Size Class	DBH	Age																																																														
Northern Pin Oak	35	Sapling	1																																																															
Bigtooth Aspen	45	Sapling	1	6																																																														
Jack Pine	5	Sapling	1																																																															
Black Cherry	15	Sapling	1																																																															
18	4191 - Mixed Upland Deciduous with Conifer	Sapling Poor	81.3	16	Immature	N/A	Final harvested in 2005 Cicada Oak #72-020-03. Very patchy regen with large open areas with scattered cherry and oak. A lot of the jack pine has multiple leaders and is very shrubby in appearance (looks budworm may have played role). Old comments- A regenerating oak and aspen stand. Excellent amount of mast producing shrubs.																																																											
<table border="1"> <thead> <tr> <th>Canopy Species</th> <th>% Cover</th> <th>Size Class</th> <th>DBH</th> <th>Age</th> </tr> </thead> <tbody> <tr> <td>White Oak</td> <td>2</td> <td>Sapling</td> <td>1</td> <td></td> </tr> <tr> <td>Bigtooth Aspen</td> <td>10</td> <td>Sapling</td> <td>4</td> <td></td> </tr> <tr> <td>Northern Pin Oak</td> <td>43</td> <td>Sapling</td> <td>3</td> <td>16</td> </tr> <tr> <td>Jack Pine</td> <td>35</td> <td>Sapling</td> <td>3</td> <td></td> </tr> </tbody> </table>		Canopy Species	% Cover	Size Class	DBH	Age		White Oak	2	Sapling	1		Bigtooth Aspen	10	Sapling	4		Northern Pin Oak	43	Sapling	3	16	Jack Pine	35	Sapling	3		<table border="1"> <thead> <tr> <th>Sub-Canopy Species</th> <th>Density</th> <th>Avg. Height</th> <th>Size</th> </tr> </thead> <tbody> <tr> <td>Willow spp.</td> <td>Medium</td> <td>< 5 feet</td> <td>Tall Shrub</td> </tr> <tr> <td>Serviceberry (Juneberry)</td> <td>Low</td> <td>5 - 10 feet</td> <td>Sapling</td> </tr> </tbody> </table>		Sub-Canopy Species	Density	Avg. Height	Size	Willow spp.	Medium	< 5 feet	Tall Shrub	Serviceberry (Juneberry)	Low	5 - 10 feet	Sapling																									
Canopy Species	% Cover	Size Class	DBH	Age																																																														
White Oak	2	Sapling	1																																																															
Bigtooth Aspen	10	Sapling	4																																																															
Northern Pin Oak	43	Sapling	3	16																																																														
Jack Pine	35	Sapling	3																																																															
Sub-Canopy Species	Density	Avg. Height	Size																																																															
Willow spp.	Medium	< 5 feet	Tall Shrub																																																															
Serviceberry (Juneberry)	Low	5 - 10 feet	Sapling																																																															
19	4125 - Black, N. Pin Oak	Sawtimber Well	8.9	83	51-80	N/A	Mature oak/aspen not treated with rest of stand split from stand 20. Old comments (stand 20)- A mixed oak, jack pine, and aspen stand. Regenerating approx 20-30' tall. Evidence of an old fire in stand.																																																											
<table border="1"> <thead> <tr> <th>Canopy Species</th> <th>% Cover</th> <th>Size Class</th> <th>DBH</th> <th>Age</th> </tr> </thead> <tbody> <tr> <td>Bigtooth Aspen</td> <td>25</td> <td>Log</td> <td>12</td> <td></td> </tr> <tr> <td>Northern Pin Oak</td> <td>65</td> <td>Log/Pole</td> <td>10</td> <td>83</td> </tr> <tr> <td>Jack Pine</td> <td>3</td> <td>Pole/Log</td> <td>9</td> <td></td> </tr> <tr> <td>White Pine</td> <td>3</td> <td>Log/Pole</td> <td>10</td> <td></td> </tr> <tr> <td>Red Pine</td> <td>2</td> <td>Log</td> <td>12</td> <td></td> </tr> <tr> <td>White Oak</td> <td>2</td> <td>Pole/Log</td> <td>8</td> <td></td> </tr> </tbody> </table>		Canopy Species	% Cover	Size Class	DBH	Age		Bigtooth Aspen	25	Log	12		Northern Pin Oak	65	Log/Pole	10	83	Jack Pine	3	Pole/Log	9		White Pine	3	Log/Pole	10		Red Pine	2	Log	12		White Oak	2	Pole/Log	8		<table border="1"> <thead> <tr> <th>Sub-Canopy Species</th> <th>Density</th> <th>Avg. Height</th> <th>Size</th> </tr> </thead> <tbody> <tr> <td>White Pine</td> <td>Medium</td> <td>Variable</td> <td>Sapling</td> </tr> <tr> <td>Black Cherry</td> <td>Low</td> <td>Variable</td> <td>Sapling</td> </tr> <tr> <td>Northern Pin Oak</td> <td>Medium</td> <td>Variable</td> <td>Sapling</td> </tr> <tr> <td>Red Pine</td> <td>Low</td> <td>Variable</td> <td>Sapling</td> </tr> <tr> <td>White Oak</td> <td>Low</td> <td>Variable</td> <td>Sapling</td> </tr> </tbody> </table>		Sub-Canopy Species	Density	Avg. Height	Size	White Pine	Medium	Variable	Sapling	Black Cherry	Low	Variable	Sapling	Northern Pin Oak	Medium	Variable	Sapling	Red Pine	Low	Variable	Sapling	White Oak	Low	Variable	Sapling			
Canopy Species	% Cover	Size Class	DBH	Age																																																														
Bigtooth Aspen	25	Log	12																																																															
Northern Pin Oak	65	Log/Pole	10	83																																																														
Jack Pine	3	Pole/Log	9																																																															
White Pine	3	Log/Pole	10																																																															
Red Pine	2	Log	12																																																															
White Oak	2	Pole/Log	8																																																															
Sub-Canopy Species	Density	Avg. Height	Size																																																															
White Pine	Medium	Variable	Sapling																																																															
Black Cherry	Low	Variable	Sapling																																																															
Northern Pin Oak	Medium	Variable	Sapling																																																															
Red Pine	Low	Variable	Sapling																																																															
White Oak	Low	Variable	Sapling																																																															
20	4125 - Black, N. Pin Oak	Poletimber Well	61.8	31	1-50	N/A	West half of stand final harvested in 1994 Two Sided Jack #72-005-93. Residual BA 2 sqft of RP left. East half of stand harvested around 1984. Couldn't find a distinct difference in timber between old harvest areas. Mostly stump sprouted oak with aspen and jack pine pockets throughout. Also a few pockets of immature timber. Old comments- A mixed oak, jack pine, and aspen stand. Regenerating approx 20-30' tall. Evidence of an old fire in stand.																																																											
<table border="1"> <thead> <tr> <th>Canopy Species</th> <th>% Cover</th> <th>Size Class</th> <th>DBH</th> <th>Age</th> </tr> </thead> <tbody> <tr> <td>White Oak</td> <td>3</td> <td>Sapling/Pole</td> <td>4</td> <td></td> </tr> <tr> <td>Bigtooth Aspen</td> <td>20</td> <td>Pole/Sapling</td> <td>6</td> <td></td> </tr> <tr> <td>Northern Pin Oak</td> <td>60</td> <td>Pole/Sapling</td> <td>5</td> <td>31</td> </tr> <tr> <td>Red Pine</td> <td>2</td> <td>Log/Pole</td> <td>10</td> <td></td> </tr> <tr> <td>Jack Pine</td> <td>13</td> <td>Pole/Sapling</td> <td>5</td> <td></td> </tr> <tr> <td>White Pine</td> <td>2</td> <td>Pole/Log</td> <td>8</td> <td></td> </tr> </tbody> </table>		Canopy Species	% Cover	Size Class	DBH	Age		White Oak	3	Sapling/Pole	4		Bigtooth Aspen	20	Pole/Sapling	6		Northern Pin Oak	60	Pole/Sapling	5	31	Red Pine	2	Log/Pole	10		Jack Pine	13	Pole/Sapling	5		White Pine	2	Pole/Log	8		<table border="1"> <thead> <tr> <th>Sub-Canopy Species</th> <th>Density</th> <th>Avg. Height</th> <th>Size</th> </tr> </thead> <tbody> <tr> <td>Serviceberry (Juneberry)</td> <td>Low</td> <td>5 - 10 feet</td> <td>Tall Shrub</td> </tr> <tr> <td>Black Cherry</td> <td>Medium</td> <td>Variable</td> <td>Sapling</td> </tr> <tr> <td>Northern Pin Oak</td> <td>Medium</td> <td>Variable</td> <td>Sapling</td> </tr> <tr> <td>White Oak</td> <td>Low</td> <td>Variable</td> <td>Sapling</td> </tr> </tbody> </table>		Sub-Canopy Species	Density	Avg. Height	Size	Serviceberry (Juneberry)	Low	5 - 10 feet	Tall Shrub	Black Cherry	Medium	Variable	Sapling	Northern Pin Oak	Medium	Variable	Sapling	White Oak	Low	Variable	Sapling							
Canopy Species	% Cover	Size Class	DBH	Age																																																														
White Oak	3	Sapling/Pole	4																																																															
Bigtooth Aspen	20	Pole/Sapling	6																																																															
Northern Pin Oak	60	Pole/Sapling	5	31																																																														
Red Pine	2	Log/Pole	10																																																															
Jack Pine	13	Pole/Sapling	5																																																															
White Pine	2	Pole/Log	8																																																															
Sub-Canopy Species	Density	Avg. Height	Size																																																															
Serviceberry (Juneberry)	Low	5 - 10 feet	Tall Shrub																																																															
Black Cherry	Medium	Variable	Sapling																																																															
Northern Pin Oak	Medium	Variable	Sapling																																																															
White Oak	Low	Variable	Sapling																																																															
21	6122 - Black Spruce	Poletimber Poor	27.2	120	1-50	N/A	Brushy lowland thick with spruce and blow down difficult to navigate. Hummacky ground with at least 1 creek flowing throughold comments- Majority of cedar has died, scattered black spruce and alder present																																																											
<table border="1"> <thead> <tr> <th>Canopy Species</th> <th>% Cover</th> <th>Size Class</th> <th>DBH</th> <th>Age</th> </tr> </thead> <tbody> <tr> <td>Black Spruce</td> <td>70</td> <td>Pole</td> <td>5</td> <td>120</td> </tr> <tr> <td>Northern White Cedar</td> <td>30</td> <td>Pole/Log</td> <td>9</td> <td></td> </tr> </tbody> </table>		Canopy Species	% Cover	Size Class	DBH	Age		Black Spruce	70	Pole	5	120	Northern White Cedar	30	Pole/Log	9		<table border="1"> <thead> <tr> <th>Sub-Canopy Species</th> <th>Density</th> <th>Avg. Height</th> <th>Size</th> </tr> </thead> <tbody> <tr> <td>Alder</td> <td>Medium</td> <td>5 - 10 feet</td> <td>Tall Shrub</td> </tr> <tr> <td>Balsam Fir</td> <td>Full</td> <td>Variable</td> <td>Sapling</td> </tr> </tbody> </table>		Sub-Canopy Species	Density	Avg. Height	Size	Alder	Medium	5 - 10 feet	Tall Shrub	Balsam Fir	Full	Variable	Sapling																																			
Canopy Species	% Cover	Size Class	DBH	Age																																																														
Black Spruce	70	Pole	5	120																																																														
Northern White Cedar	30	Pole/Log	9																																																															
Sub-Canopy Species	Density	Avg. Height	Size																																																															
Alder	Medium	5 - 10 feet	Tall Shrub																																																															
Balsam Fir	Full	Variable	Sapling																																																															



Stand	Level 4 Cover Type	Size Density	Acres	Stand Age	BA Range	Managed Site	General Comments																																											
22	6120 - Lowland Cedar	Sawtimber Well	12.1	120	141-170	N/A	Small streams wind through stand out of hillside seeps. Legacy pines scattered throughout. Old comments- Heavy balsam understory along slope. Seeps and a stream found in stand.																																											
<table border="1"> <thead> <tr> <th>Canopy Species</th> <th>% Cover</th> <th>Size Class</th> <th>DBH</th> <th>Age</th> </tr> </thead> <tbody> <tr> <td>Red Maple</td> <td>5</td> <td>Log</td> <td>12</td> <td></td> </tr> <tr> <td>Paper Birch</td> <td>7</td> <td>Log</td> <td>10</td> <td></td> </tr> <tr> <td>Northern White Cedar</td> <td>71</td> <td>Log/Pole</td> <td>10</td> <td>120</td> </tr> <tr> <td>White Pine</td> <td>12</td> <td>Log/XLog</td> <td>16</td> <td></td> </tr> <tr> <td>Balsam Fir</td> <td>2</td> <td>Pole</td> <td>8</td> <td></td> </tr> <tr> <td>Black Spruce</td> <td>3</td> <td>Pole</td> <td>8</td> <td></td> </tr> </tbody> </table>		Canopy Species	% Cover	Size Class	DBH	Age	Red Maple	5	Log	12		Paper Birch	7	Log	10		Northern White Cedar	71	Log/Pole	10	120	White Pine	12	Log/XLog	16		Balsam Fir	2	Pole	8		Black Spruce	3	Pole	8		<table border="1"> <thead> <tr> <th>Sub-Canopy Species</th> <th>Density</th> <th>Avg. Height</th> <th>Size</th> </tr> </thead> <tbody> <tr> <td>Balsam Fir</td> <td>Medium</td> <td>Variable</td> <td>Sapling</td> </tr> <tr> <td>Black Spruce</td> <td>Low</td> <td>Variable</td> <td>Sapling</td> </tr> </tbody> </table>		Sub-Canopy Species	Density	Avg. Height	Size	Balsam Fir	Medium	Variable	Sapling	Black Spruce	Low	Variable	Sapling
Canopy Species	% Cover	Size Class	DBH	Age																																														
Red Maple	5	Log	12																																															
Paper Birch	7	Log	10																																															
Northern White Cedar	71	Log/Pole	10	120																																														
White Pine	12	Log/XLog	16																																															
Balsam Fir	2	Pole	8																																															
Black Spruce	3	Pole	8																																															
Sub-Canopy Species	Density	Avg. Height	Size																																															
Balsam Fir	Medium	Variable	Sapling																																															
Black Spruce	Low	Variable	Sapling																																															
23	6129 - Mixed Coniferous Lowland Forest	Sawtimber Well	13.2	120	81-110	N/A	Cedar mixed with white pine and a thick spruce sub-canopy. Old comment- A cedar swamp.																																											
<table border="1"> <thead> <tr> <th>Canopy Species</th> <th>% Cover</th> <th>Size Class</th> <th>DBH</th> <th>Age</th> </tr> </thead> <tbody> <tr> <td>Red Maple</td> <td>10</td> <td>Log</td> <td>12</td> <td></td> </tr> <tr> <td>Quaking Aspen</td> <td>5</td> <td>Log</td> <td>14</td> <td></td> </tr> <tr> <td>Northern White Cedar</td> <td>35</td> <td>Log/Pole</td> <td>10</td> <td>120</td> </tr> <tr> <td>Black Spruce</td> <td>30</td> <td>Pole/Sapling</td> <td>5</td> <td></td> </tr> <tr> <td>White Pine</td> <td>20</td> <td>Pole/Log</td> <td>8</td> <td></td> </tr> </tbody> </table>		Canopy Species	% Cover	Size Class	DBH	Age	Red Maple	10	Log	12		Quaking Aspen	5	Log	14		Northern White Cedar	35	Log/Pole	10	120	Black Spruce	30	Pole/Sapling	5		White Pine	20	Pole/Log	8		<table border="1"> <thead> <tr> <th>Sub-Canopy Species</th> <th>Density</th> <th>Avg. Height</th> <th>Size</th> </tr> </thead> <tbody> <tr> <td>Black Spruce</td> <td>Full</td> <td>>20 feet</td> <td>Sapling</td> </tr> </tbody> </table>		Sub-Canopy Species	Density	Avg. Height	Size	Black Spruce	Full	>20 feet	Sapling									
Canopy Species	% Cover	Size Class	DBH	Age																																														
Red Maple	10	Log	12																																															
Quaking Aspen	5	Log	14																																															
Northern White Cedar	35	Log/Pole	10	120																																														
Black Spruce	30	Pole/Sapling	5																																															
White Pine	20	Pole/Log	8																																															
Sub-Canopy Species	Density	Avg. Height	Size																																															
Black Spruce	Full	>20 feet	Sapling																																															
24	4125 - Black, N. Pin Oak	Sapling Medium	105.9	6	Immature	N/A	Stand was final harvested in 2015, Comp 68 Mix South #72-013-14. All merch stems removed except green marked trees and long-term retention islands (residual BA=6 sqft). Old 5-spot regen cuts were left uncut and split into new multi-part stand. Good oak regen throughout most of stand. Came across a few acres of sparser heavily browsed oak with a lot of cherry in places towards the west side of stand. Overall stand meets regen objectives following harvest. Old comments- Stand has had multiple patch cuts prescribed over the years.																																											
<table border="1"> <thead> <tr> <th>Canopy Species</th> <th>% Cover</th> <th>Size Class</th> <th>DBH</th> <th>Age</th> </tr> </thead> <tbody> <tr> <td>Northern Pin Oak</td> <td>65</td> <td>Sapling</td> <td>1</td> <td>6</td> </tr> <tr> <td>White Oak</td> <td>15</td> <td>Sapling</td> <td>1</td> <td></td> </tr> <tr> <td>White Pine</td> <td>3</td> <td>Sapling</td> <td>1</td> <td></td> </tr> <tr> <td>Black Cherry</td> <td>10</td> <td>Sapling</td> <td>1</td> <td></td> </tr> <tr> <td>Bigtooth Aspen</td> <td>7</td> <td>Sapling</td> <td>1</td> <td></td> </tr> </tbody> </table>		Canopy Species	% Cover	Size Class	DBH	Age	Northern Pin Oak	65	Sapling	1	6	White Oak	15	Sapling	1		White Pine	3	Sapling	1		Black Cherry	10	Sapling	1		Bigtooth Aspen	7	Sapling	1																				
Canopy Species	% Cover	Size Class	DBH	Age																																														
Northern Pin Oak	65	Sapling	1	6																																														
White Oak	15	Sapling	1																																															
White Pine	3	Sapling	1																																															
Black Cherry	10	Sapling	1																																															
Bigtooth Aspen	7	Sapling	1																																															
25	629 - Mixed non-forested wetland	Nonstocked	2.5			No	Edge call, cattail and alder, throughout with creeks and open water. Old comments- open water and grass																																											
26	42121 - Planted Jack Pine, Mixed Deciduous	Sapling Well	56.3	26	1-50	N/A	Harvested 1986-1987 #72-100-84. Seeded in 1995. Scattered pole/log size jack pine scattered through stand that look like they were probably residual sub-merch trees that had a jump on seeded stock.																																											
<table border="1"> <thead> <tr> <th>Canopy Species</th> <th>% Cover</th> <th>Size Class</th> <th>DBH</th> <th>Age</th> </tr> </thead> <tbody> <tr> <td>Northern Pin Oak</td> <td>25</td> <td>Pole/Sapling</td> <td>5</td> <td></td> </tr> <tr> <td>Jack Pine</td> <td>65</td> <td>Sapling/Pole</td> <td>4</td> <td>26</td> </tr> <tr> <td>White Oak</td> <td>5</td> <td>Sapling/Pole</td> <td>4</td> <td></td> </tr> <tr> <td>Bigtooth Aspen</td> <td>5</td> <td>Pole/Sapling</td> <td>5</td> <td></td> </tr> </tbody> </table>		Canopy Species	% Cover	Size Class	DBH	Age	Northern Pin Oak	25	Pole/Sapling	5		Jack Pine	65	Sapling/Pole	4	26	White Oak	5	Sapling/Pole	4		Bigtooth Aspen	5	Pole/Sapling	5		<table border="1"> <thead> <tr> <th>Sub-Canopy Species</th> <th>Density</th> <th>Avg. Height</th> <th>Size</th> </tr> </thead> <tbody> <tr> <td>Serviceberry (Juneberry)</td> <td>Low</td> <td>5 - 10 feet</td> <td>Tall Shrub</td> </tr> <tr> <td>Black Cherry</td> <td>Medium</td> <td>5 - 10 feet</td> <td>Sapling</td> </tr> <tr> <td>Northern Pin Oak</td> <td>Medium</td> <td>Variable</td> <td>Sapling</td> </tr> </tbody> </table>		Sub-Canopy Species	Density	Avg. Height	Size	Serviceberry (Juneberry)	Low	5 - 10 feet	Tall Shrub	Black Cherry	Medium	5 - 10 feet	Sapling	Northern Pin Oak	Medium	Variable	Sapling						
Canopy Species	% Cover	Size Class	DBH	Age																																														
Northern Pin Oak	25	Pole/Sapling	5																																															
Jack Pine	65	Sapling/Pole	4	26																																														
White Oak	5	Sapling/Pole	4																																															
Bigtooth Aspen	5	Pole/Sapling	5																																															
Sub-Canopy Species	Density	Avg. Height	Size																																															
Serviceberry (Juneberry)	Low	5 - 10 feet	Tall Shrub																																															
Black Cherry	Medium	5 - 10 feet	Sapling																																															
Northern Pin Oak	Medium	Variable	Sapling																																															



Stand	Level 4 Cover Type	Size Density	Acres	Stand Age	BA Range	Managed Site	General Comments																																													
27	4125 - Black, N. Pin Oak	Sawtimber Poor	24.0	90	1-50	N/A	Shelterwood harvested in 2005 Cicada Oak #72-020-03. Good understory of oak has recruited above browse height.																																													
<table border="1"> <thead> <tr> <th>Canopy Species</th> <th>% Cover</th> <th>Size Class</th> <th>DBH</th> <th>Age</th> </tr> </thead> <tbody> <tr> <td>White Oak</td> <td>7</td> <td>Log</td> <td>12</td> <td></td> </tr> <tr> <td>Black/Red (Hybrid) Oak</td> <td>93</td> <td>Log</td> <td>14</td> <td>90</td> </tr> </tbody> </table>		Canopy Species	% Cover	Size Class	DBH	Age	White Oak	7	Log	12		Black/Red (Hybrid) Oak	93	Log	14	90	<table border="1"> <thead> <tr> <th>Sub-Canopy Species</th> <th>Density</th> <th>Avg. Height</th> <th>Size</th> </tr> </thead> <tbody> <tr> <td>Bigtooth Aspen</td> <td>Medium</td> <td>10 - 20 feet</td> <td>Sapling</td> </tr> <tr> <td>Jack Pine</td> <td>Low</td> <td>Variable</td> <td>Sapling</td> </tr> <tr> <td>Serviceberry (Juneberry)</td> <td>Low</td> <td>5 - 10 feet</td> <td>Tall Shrub</td> </tr> <tr> <td>Northern Pin Oak</td> <td>High</td> <td>5 - 10 feet</td> <td>Sapling</td> </tr> <tr> <td>White Oak</td> <td>Medium</td> <td>5 - 10 feet</td> <td>Sapling</td> </tr> </tbody> </table>		Sub-Canopy Species	Density	Avg. Height	Size	Bigtooth Aspen	Medium	10 - 20 feet	Sapling	Jack Pine	Low	Variable	Sapling	Serviceberry (Juneberry)	Low	5 - 10 feet	Tall Shrub	Northern Pin Oak	High	5 - 10 feet	Sapling	White Oak	Medium	5 - 10 feet	Sapling	<p>Old comments- A nice 3-5' tall understory of oak has developed.</p>									
Canopy Species	% Cover	Size Class	DBH	Age																																																
White Oak	7	Log	12																																																	
Black/Red (Hybrid) Oak	93	Log	14	90																																																
Sub-Canopy Species	Density	Avg. Height	Size																																																	
Bigtooth Aspen	Medium	10 - 20 feet	Sapling																																																	
Jack Pine	Low	Variable	Sapling																																																	
Serviceberry (Juneberry)	Low	5 - 10 feet	Tall Shrub																																																	
Northern Pin Oak	High	5 - 10 feet	Sapling																																																	
White Oak	Medium	5 - 10 feet	Sapling																																																	
28	4121 - Oak, Aspen	Sapling Well	165.2	6	1-50	N/A	Stand harvested in 2015, Comp 068 Mix North #72-014-14-01. Clearcut except leave green marked trees (residual BA=8 sqft). 6 retention islands and 1 island left for visual management in north along Indian Rd. Stands 128 and 228 were split off of 28 to reduce visual impact from the trail. Excellent oak regen with large pockets of aspen. Decent jack pine component throughout as well. Residuals are widely spaced and don't seem to be impeding on new growth.																																													
<table border="1"> <thead> <tr> <th>Canopy Species</th> <th>% Cover</th> <th>Size Class</th> <th>DBH</th> <th>Age</th> </tr> </thead> <tbody> <tr> <td>Bigtooth Aspen</td> <td>30</td> <td>Sapling</td> <td>1</td> <td></td> </tr> <tr> <td>Jack Pine</td> <td>10</td> <td>Sapling</td> <td>1</td> <td></td> </tr> <tr> <td>Northern Pin Oak</td> <td>55</td> <td>Sapling</td> <td>1</td> <td>6</td> </tr> <tr> <td>White Oak</td> <td>5</td> <td>Sapling</td> <td>1</td> <td></td> </tr> </tbody> </table>		Canopy Species	% Cover	Size Class	DBH	Age	Bigtooth Aspen	30	Sapling	1		Jack Pine	10	Sapling	1		Northern Pin Oak	55	Sapling	1	6	White Oak	5	Sapling	1																											
Canopy Species	% Cover	Size Class	DBH	Age																																																
Bigtooth Aspen	30	Sapling	1																																																	
Jack Pine	10	Sapling	1																																																	
Northern Pin Oak	55	Sapling	1	6																																																
White Oak	5	Sapling	1																																																	
29	4310 - Pine, Oak Mix	Sapling Well	61.8	26	1-50	N/A	Cutting records indicate salvage cut in 1988 after fire in spring of 1984. Seeded in 1995. Pockets of pole size natural pine and oak where jp was seeded through and/or around. Old comment- The 1st couple chains along the northwest were not trenched.																																													
<table border="1"> <thead> <tr> <th>Canopy Species</th> <th>% Cover</th> <th>Size Class</th> <th>DBH</th> <th>Age</th> </tr> </thead> <tbody> <tr> <td>White Oak</td> <td>2</td> <td>Sapling/Pole</td> <td>4</td> <td></td> </tr> <tr> <td>Bigtooth Aspen</td> <td>3</td> <td>Pole</td> <td>6</td> <td></td> </tr> <tr> <td>Northern Pin Oak</td> <td>45</td> <td>Sapling/Pole</td> <td>4</td> <td></td> </tr> <tr> <td>Jack Pine</td> <td>50</td> <td>Sapling/Pole</td> <td>4</td> <td>26</td> </tr> </tbody> </table>		Canopy Species	% Cover	Size Class	DBH	Age	White Oak	2	Sapling/Pole	4		Bigtooth Aspen	3	Pole	6		Northern Pin Oak	45	Sapling/Pole	4		Jack Pine	50	Sapling/Pole	4	26	<table border="1"> <thead> <tr> <th>Sub-Canopy Species</th> <th>Density</th> <th>Avg. Height</th> <th>Size</th> </tr> </thead> <tbody> <tr> <td>Serviceberry (Juneberry)</td> <td>Low</td> <td>< 5 feet</td> <td>Tall Shrub</td> </tr> <tr> <td>Black Cherry</td> <td>Medium</td> <td>< 5 feet</td> <td>Sapling</td> </tr> <tr> <td>Northern Pin Oak</td> <td>Medium</td> <td>Variable</td> <td>Sapling</td> </tr> <tr> <td>Prairie Willow</td> <td>Low</td> <td>< 5 feet</td> <td>Tall Shrub</td> </tr> </tbody> </table>		Sub-Canopy Species	Density	Avg. Height	Size	Serviceberry (Juneberry)	Low	< 5 feet	Tall Shrub	Black Cherry	Medium	< 5 feet	Sapling	Northern Pin Oak	Medium	Variable	Sapling	Prairie Willow	Low	< 5 feet	Tall Shrub				
Canopy Species	% Cover	Size Class	DBH	Age																																																
White Oak	2	Sapling/Pole	4																																																	
Bigtooth Aspen	3	Pole	6																																																	
Northern Pin Oak	45	Sapling/Pole	4																																																	
Jack Pine	50	Sapling/Pole	4	26																																																
Sub-Canopy Species	Density	Avg. Height	Size																																																	
Serviceberry (Juneberry)	Low	< 5 feet	Tall Shrub																																																	
Black Cherry	Medium	< 5 feet	Sapling																																																	
Northern Pin Oak	Medium	Variable	Sapling																																																	
Prairie Willow	Low	< 5 feet	Tall Shrub																																																	
30	42121 - Planted Jack Pine, Mixed Deciduous	Sapling Well	80.5	26	Immature	N/A	2.5 acres in north west side of stand was a separate stand not included in harvest, but was merged with stand 30 after most was cut in Indian Road Fuel Break. 69 acres of stand was trenched and seeded to jack pine in 1995 (FTP #C72-354). An oak retention island was drawn using aerial imagery and the old timber sale map.																																													
<table border="1"> <thead> <tr> <th>Canopy Species</th> <th>% Cover</th> <th>Size Class</th> <th>DBH</th> <th>Age</th> </tr> </thead> <tbody> <tr> <td>Bigtooth Aspen</td> <td>5</td> <td>Sapling/Pole</td> <td>4</td> <td></td> </tr> <tr> <td>Northern Pin Oak</td> <td>15</td> <td>Sapling/Pole</td> <td>4</td> <td></td> </tr> </tbody> </table>		Canopy Species	% Cover	Size Class	DBH	Age	Bigtooth Aspen	5	Sapling/Pole	4		Northern Pin Oak	15	Sapling/Pole	4		<table border="1"> <thead> <tr> <th>Sub-Canopy Species</th> <th>Density</th> <th>Avg. Height</th> <th>Size</th> </tr> </thead> <tbody> <tr> <td>Black Cherry</td> <td>Low</td> <td>Variable</td> <td>Sapling</td> </tr> <tr> <td>Northern Pin Oak</td> <td>High</td> <td>Variable</td> <td>Sapling</td> </tr> </tbody> </table>		Sub-Canopy Species	Density	Avg. Height	Size	Black Cherry	Low	Variable	Sapling	Northern Pin Oak	High	Variable	Sapling																						
Canopy Species	% Cover	Size Class	DBH	Age																																																
Bigtooth Aspen	5	Sapling/Pole	4																																																	
Northern Pin Oak	15	Sapling/Pole	4																																																	
Sub-Canopy Species	Density	Avg. Height	Size																																																	
Black Cherry	Low	Variable	Sapling																																																	
Northern Pin Oak	High	Variable	Sapling																																																	
31	42121 - Planted Jack Pine, Mixed Deciduous	Sapling Well	73.0	26	1-50	N/A	Stand was cut in 1986 then trenched and seeded to jack pine in 1995 (FTP #C-72-376). Old comment-Jack pine plantation with scattered oak.																																													
<table border="1"> <thead> <tr> <th>Canopy Species</th> <th>% Cover</th> <th>Size Class</th> <th>DBH</th> <th>Age</th> </tr> </thead> <tbody> <tr> <td>Northern Pin Oak</td> <td>25</td> <td>Pole/Sapling</td> <td>5</td> <td>35</td> </tr> <tr> <td>Jack Pine</td> <td>73</td> <td>Sapling/Pole</td> <td>4</td> <td>26</td> </tr> </tbody> </table>		Canopy Species	% Cover	Size Class	DBH	Age	Northern Pin Oak	25	Pole/Sapling	5	35	Jack Pine	73	Sapling/Pole	4	26	<table border="1"> <thead> <tr> <th>Sub-Canopy Species</th> <th>Density</th> <th>Avg. Height</th> <th>Size</th> </tr> </thead> <tbody> <tr> <td>Northern Pin Oak</td> <td>Medium</td> <td>Variable</td> <td>Sapling</td> </tr> <tr> <td>Black Cherry</td> <td>Medium</td> <td>< 5 feet</td> <td>Sapling</td> </tr> </tbody> </table>		Sub-Canopy Species	Density	Avg. Height	Size	Northern Pin Oak	Medium	Variable	Sapling	Black Cherry	Medium	< 5 feet	Sapling																						
Canopy Species	% Cover	Size Class	DBH	Age																																																
Northern Pin Oak	25	Pole/Sapling	5	35																																																
Jack Pine	73	Sapling/Pole	4	26																																																
Sub-Canopy Species	Density	Avg. Height	Size																																																	
Northern Pin Oak	Medium	Variable	Sapling																																																	
Black Cherry	Medium	< 5 feet	Sapling																																																	
32	4131 - Aspen, Oak	Sapling Well	37.8	6	Immature	N/A	Stand harvested in 2015, Comp 068 Mix North #72-014-14-01. 3 long-term retention islands left. A strip (stand 232) was left unharvested along east edge. Excellent oak regen following harvest in north half, south half is aspen dominated with an oak component.																																													
<table border="1"> <thead> <tr> <th>Canopy Species</th> <th>% Cover</th> <th>Size Class</th> <th>DBH</th> <th>Age</th> </tr> </thead> <tbody> <tr> <td>Northern Pin Oak</td> <td>48</td> <td>Sapling</td> <td>1</td> <td></td> </tr> <tr> <td>Jack Pine</td> <td>7</td> <td>Sapling</td> <td>1</td> <td></td> </tr> <tr> <td>Bigtooth Aspen</td> <td>42</td> <td>Sapling</td> <td>1</td> <td>6</td> </tr> <tr> <td>Black Cherry</td> <td>3</td> <td>Sapling</td> <td>1</td> <td></td> </tr> </tbody> </table>		Canopy Species	% Cover	Size Class	DBH	Age	Northern Pin Oak	48	Sapling	1		Jack Pine	7	Sapling	1		Bigtooth Aspen	42	Sapling	1	6	Black Cherry	3	Sapling	1																											
Canopy Species	% Cover	Size Class	DBH	Age																																																
Northern Pin Oak	48	Sapling	1																																																	
Jack Pine	7	Sapling	1																																																	
Bigtooth Aspen	42	Sapling	1	6																																																
Black Cherry	3	Sapling	1																																																	



Stand	Level 4 Cover Type	Size Density	Acres	Stand Age	BA Range	Managed Site	General Comments																																																						
33	4125 - Black, N. Pin Oak	Sawtimber Poor	74.4	92	1-50	N/A	Stand harvested in 2015, Comp 068 Mix North #72-014-14-01. Clearcut except leave red pine, white pine, and green marked trees (residual BA=16 sqft). 4 retention islands. Stand 133 was split off of 33 to break up visual impact from trail. Close to 25% canopy closure of oak saw. Ba is higher towards middle of stand where more red pine was left. Oak regenerated nicely and has gotten above browse height in most places. Fully stocked oak/aspens underneath. Powerline runs adjacent to Dutcher Rd through stand.																																																						
<table border="1"> <thead> <tr> <th>Canopy Species</th> <th>% Cover</th> <th>Size Class</th> <th>DBH</th> <th>Age</th> </tr> </thead> <tbody> <tr> <td>Northern Pin Oak</td> <td>70</td> <td>Log</td> <td>14</td> <td>92</td> </tr> <tr> <td>Red Pine</td> <td>20</td> <td>Log</td> <td>14</td> <td></td> </tr> <tr> <td>White Pine</td> <td>7</td> <td>Log/Pole</td> <td>10</td> <td></td> </tr> <tr> <td>White Oak</td> <td>3</td> <td>Log</td> <td>14</td> <td></td> </tr> </tbody> </table>		Canopy Species	% Cover	Size Class	DBH	Age		Northern Pin Oak	70	Log	14	92	Red Pine	20	Log	14		White Pine	7	Log/Pole	10		White Oak	3	Log	14		<table border="1"> <thead> <tr> <th>Sub-Canopy Species</th> <th>Density</th> <th>Avg. Height</th> <th>Size</th> </tr> </thead> <tbody> <tr> <td>White Oak</td> <td>Low</td> <td>5 - 10 feet</td> <td>Sapling</td> </tr> <tr> <td>Bigtooth Aspen</td> <td>Medium</td> <td>10 - 20 feet</td> <td>Sapling</td> </tr> <tr> <td>Northern Pin Oak</td> <td>Full</td> <td>5 - 10 feet</td> <td>Sapling</td> </tr> <tr> <td>Jack Pine</td> <td>Low</td> <td>5 - 10 feet</td> <td>Sapling</td> </tr> <tr> <td>Black Cherry</td> <td>Medium</td> <td>< 5 feet</td> <td>Sapling</td> </tr> <tr> <td>Red Pine</td> <td>Trace</td> <td>Variable</td> <td>Sapling</td> </tr> </tbody> </table>		Sub-Canopy Species	Density	Avg. Height	Size	White Oak	Low	5 - 10 feet	Sapling	Bigtooth Aspen	Medium	10 - 20 feet	Sapling	Northern Pin Oak	Full	5 - 10 feet	Sapling	Jack Pine	Low	5 - 10 feet	Sapling	Black Cherry	Medium	< 5 feet	Sapling	Red Pine	Trace	Variable	Sapling				
Canopy Species	% Cover	Size Class	DBH	Age																																																									
Northern Pin Oak	70	Log	14	92																																																									
Red Pine	20	Log	14																																																										
White Pine	7	Log/Pole	10																																																										
White Oak	3	Log	14																																																										
Sub-Canopy Species	Density	Avg. Height	Size																																																										
White Oak	Low	5 - 10 feet	Sapling																																																										
Bigtooth Aspen	Medium	10 - 20 feet	Sapling																																																										
Northern Pin Oak	Full	5 - 10 feet	Sapling																																																										
Jack Pine	Low	5 - 10 feet	Sapling																																																										
Black Cherry	Medium	< 5 feet	Sapling																																																										
Red Pine	Trace	Variable	Sapling																																																										
34	4126 - White, Black, N. Pin Oak	Poletimber Medium	97.7	36	1-50	N/A	Final Harvest in 1985. Old comment- Overall great oak regen (mostly stump sprout origin). A few areas with little to no regen.																																																						
<table border="1"> <thead> <tr> <th>Canopy Species</th> <th>% Cover</th> <th>Size Class</th> <th>DBH</th> <th>Age</th> </tr> </thead> <tbody> <tr> <td>White Oak</td> <td>25</td> <td>Pole/Sapling</td> <td>5</td> <td></td> </tr> <tr> <td>Bigtooth Aspen</td> <td>5</td> <td>Pole</td> <td>7</td> <td></td> </tr> <tr> <td>Northern Pin Oak</td> <td>55</td> <td>Pole/Sapling</td> <td>6</td> <td>36</td> </tr> <tr> <td>Red Pine</td> <td>3</td> <td>Pole/Log</td> <td>8</td> <td></td> </tr> <tr> <td>Jack Pine</td> <td>10</td> <td>Pole/Sapling</td> <td>5</td> <td></td> </tr> <tr> <td>White Pine</td> <td>2</td> <td>Log</td> <td>10</td> <td></td> </tr> </tbody> </table>		Canopy Species	% Cover	Size Class	DBH	Age		White Oak	25	Pole/Sapling	5		Bigtooth Aspen	5	Pole	7		Northern Pin Oak	55	Pole/Sapling	6	36	Red Pine	3	Pole/Log	8		Jack Pine	10	Pole/Sapling	5		White Pine	2	Log	10		<table border="1"> <thead> <tr> <th>Sub-Canopy Species</th> <th>Density</th> <th>Avg. Height</th> <th>Size</th> </tr> </thead> <tbody> <tr> <td>Serviceberry (Juneberry)</td> <td>Low</td> <td>5 - 10 feet</td> <td>Tall Shrub</td> </tr> <tr> <td>Cherry (spp.)</td> <td>Low</td> <td>Variable</td> <td>Tall Shrub</td> </tr> </tbody> </table>		Sub-Canopy Species	Density	Avg. Height	Size	Serviceberry (Juneberry)	Low	5 - 10 feet	Tall Shrub	Cherry (spp.)	Low	Variable	Tall Shrub										
Canopy Species	% Cover	Size Class	DBH	Age																																																									
White Oak	25	Pole/Sapling	5																																																										
Bigtooth Aspen	5	Pole	7																																																										
Northern Pin Oak	55	Pole/Sapling	6	36																																																									
Red Pine	3	Pole/Log	8																																																										
Jack Pine	10	Pole/Sapling	5																																																										
White Pine	2	Log	10																																																										
Sub-Canopy Species	Density	Avg. Height	Size																																																										
Serviceberry (Juneberry)	Low	5 - 10 feet	Tall Shrub																																																										
Cherry (spp.)	Low	Variable	Tall Shrub																																																										
35	42290 - Natural Mixed Pine	Sawtimber Poor	73.5	83	1-50	N/A	Stand was harvested in 2015, Comp 68 Mix South #72-013-14. All merch stems removed except green marked trees, red pine, white pine, and long-term retention islands (total residual BA left =42 sqft, oak comprises 11 sqft). Jack pine removal cut in 1995 Bissonette Thin Block #72-003-93. A couple hemlock saplings seen during 2021 inventory. Oak and aspen are over 5' where more open. About half of oak is less than 5' where residual ba is higher but, fully stocked overall. Changed age to reflect most of red pine residuals but there are some older seed trees mixed in. Old comment- Oak seedlings but none show potential to advance to the sub-canopy																																																						
<table border="1"> <thead> <tr> <th>Canopy Species</th> <th>% Cover</th> <th>Size Class</th> <th>DBH</th> <th>Age</th> </tr> </thead> <tbody> <tr> <td>Northern Pin Oak</td> <td>15</td> <td>Log</td> <td>12</td> <td>95</td> </tr> <tr> <td>White Pine</td> <td>35</td> <td>Pole/Log</td> <td>9</td> <td></td> </tr> <tr> <td>Red Pine</td> <td>45</td> <td>Log/Pole</td> <td>11</td> <td>83</td> </tr> <tr> <td>White Oak</td> <td>5</td> <td>Log</td> <td>12</td> <td></td> </tr> </tbody> </table>		Canopy Species	% Cover	Size Class	DBH	Age		Northern Pin Oak	15	Log	12	95	White Pine	35	Pole/Log	9		Red Pine	45	Log/Pole	11	83	White Oak	5	Log	12		<table border="1"> <thead> <tr> <th>Sub-Canopy Species</th> <th>Density</th> <th>Avg. Height</th> <th>Size</th> </tr> </thead> <tbody> <tr> <td>Northern Pin Oak</td> <td>High</td> <td>Variable</td> <td>Sapling</td> </tr> <tr> <td>Bigtooth Aspen</td> <td>Medium</td> <td>5 - 10 feet</td> <td>Sapling</td> </tr> <tr> <td>White Oak</td> <td>Medium</td> <td>< 5 feet</td> <td>Sapling</td> </tr> <tr> <td>Balsam Fir</td> <td>Low</td> <td>10 - 20 feet</td> <td>Sapling</td> </tr> <tr> <td>White Pine</td> <td>Low</td> <td>Variable</td> <td>Sapling</td> </tr> <tr> <td>Red Maple</td> <td>Trace</td> <td>5 - 10 feet</td> <td>Sapling</td> </tr> <tr> <td>Red Pine</td> <td>Trace</td> <td>Variable</td> <td>Sapling</td> </tr> </tbody> </table>		Sub-Canopy Species	Density	Avg. Height	Size	Northern Pin Oak	High	Variable	Sapling	Bigtooth Aspen	Medium	5 - 10 feet	Sapling	White Oak	Medium	< 5 feet	Sapling	Balsam Fir	Low	10 - 20 feet	Sapling	White Pine	Low	Variable	Sapling	Red Maple	Trace	5 - 10 feet	Sapling	Red Pine	Trace	Variable	Sapling
Canopy Species	% Cover	Size Class	DBH	Age																																																									
Northern Pin Oak	15	Log	12	95																																																									
White Pine	35	Pole/Log	9																																																										
Red Pine	45	Log/Pole	11	83																																																									
White Oak	5	Log	12																																																										
Sub-Canopy Species	Density	Avg. Height	Size																																																										
Northern Pin Oak	High	Variable	Sapling																																																										
Bigtooth Aspen	Medium	5 - 10 feet	Sapling																																																										
White Oak	Medium	< 5 feet	Sapling																																																										
Balsam Fir	Low	10 - 20 feet	Sapling																																																										
White Pine	Low	Variable	Sapling																																																										
Red Maple	Trace	5 - 10 feet	Sapling																																																										
Red Pine	Trace	Variable	Sapling																																																										
36	4125 - Black, N. Pin Oak	Sawtimber Poor	123.6	85	1-50	N/A	Shelterwood harvested in 2005-2006 Cicada Oak #72-020-03. BA around 50 most places.. Changed age from 107 to 85. There are scattered x-log oaks over 100 years old but most are around 85 year old 14" oak. Diverse understory with heavy pine component in places. Pockets of aspen with oak steady throughout. A snowmobile trail and atv trail both cut through stand. Old comments: Recently treated oak stand. Sub-canopy showing potential.																																																						
<table border="1"> <thead> <tr> <th>Canopy Species</th> <th>% Cover</th> <th>Size Class</th> <th>DBH</th> <th>Age</th> </tr> </thead> <tbody> <tr> <td>White Oak</td> <td>5</td> <td>Log</td> <td>12</td> <td></td> </tr> <tr> <td>Northern Pin Oak</td> <td>95</td> <td>Log</td> <td>14</td> <td>85</td> </tr> </tbody> </table>		Canopy Species	% Cover	Size Class	DBH	Age		White Oak	5	Log	12		Northern Pin Oak	95	Log	14	85	<table border="1"> <thead> <tr> <th>Sub-Canopy Species</th> <th>Density</th> <th>Avg. Height</th> <th>Size</th> </tr> </thead> <tbody> <tr> <td>Bigtooth Aspen</td> <td>Medium</td> <td>>20 feet</td> <td>Sapling</td> </tr> <tr> <td>White Pine</td> <td>Trace</td> <td>10 - 20 feet</td> <td>Sapling</td> </tr> <tr> <td>Jack Pine</td> <td>Medium</td> <td>10 - 20 feet</td> <td>Sapling</td> </tr> <tr> <td>White Oak</td> <td>High</td> <td>Variable</td> <td>Sapling</td> </tr> <tr> <td>Red Pine</td> <td>Low</td> <td>10 - 20 feet</td> <td>Sapling</td> </tr> <tr> <td>Northern Pin Oak</td> <td>Medium</td> <td>Variable</td> <td>Sapling</td> </tr> </tbody> </table>		Sub-Canopy Species	Density	Avg. Height	Size	Bigtooth Aspen	Medium	>20 feet	Sapling	White Pine	Trace	10 - 20 feet	Sapling	Jack Pine	Medium	10 - 20 feet	Sapling	White Oak	High	Variable	Sapling	Red Pine	Low	10 - 20 feet	Sapling	Northern Pin Oak	Medium	Variable	Sapling														
Canopy Species	% Cover	Size Class	DBH	Age																																																									
White Oak	5	Log	12																																																										
Northern Pin Oak	95	Log	14	85																																																									
Sub-Canopy Species	Density	Avg. Height	Size																																																										
Bigtooth Aspen	Medium	>20 feet	Sapling																																																										
White Pine	Trace	10 - 20 feet	Sapling																																																										
Jack Pine	Medium	10 - 20 feet	Sapling																																																										
White Oak	High	Variable	Sapling																																																										
Red Pine	Low	10 - 20 feet	Sapling																																																										
Northern Pin Oak	Medium	Variable	Sapling																																																										



Stand	Level 4 Cover Type	Size Density	Acres	Stand Age	BA Range	Managed Site	General Comments																																																																				
37	4310 - Pine, Oak Mix	Sapling Medium	47.3	16	Immature	N/A	Final harvested in 2005 Cicada Oak #72-020-03. Split east from west stand 103 even though they were harvested at same time. Stand 3 is more open and a pretty even split between jack pine and oak where stand 103 is thick O3.																																																																				
<table border="1"> <thead> <tr> <th>Canopy Species</th> <th>% Cover</th> <th>Size Class</th> <th>DBH</th> <th>Age</th> </tr> </thead> <tbody> <tr> <td>White Oak</td> <td>5</td> <td>Sapling</td> <td>3</td> <td></td> </tr> <tr> <td>Bigtooth Aspen</td> <td>5</td> <td>Sapling</td> <td>3</td> <td></td> </tr> <tr> <td>Northern Pin Oak</td> <td>46</td> <td>Sapling</td> <td>3</td> <td>16</td> </tr> <tr> <td>Jack Pine</td> <td>44</td> <td>Sapling</td> <td>3</td> <td></td> </tr> </tbody> </table>		Canopy Species	% Cover	Size Class	DBH	Age	White Oak	5	Sapling	3		Bigtooth Aspen	5	Sapling	3		Northern Pin Oak	46	Sapling	3	16	Jack Pine	44	Sapling	3																																																		
Canopy Species	% Cover	Size Class	DBH	Age																																																																							
White Oak	5	Sapling	3																																																																								
Bigtooth Aspen	5	Sapling	3																																																																								
Northern Pin Oak	46	Sapling	3	16																																																																							
Jack Pine	44	Sapling	3																																																																								
38	4125 - Black, N. Pin Oak	Sawtimber Well	6.4	98	81-110	N/A	Merged 1 acre cedar stand downslope to meet mapping standards. Small corner of compartment south of Bissonette Rd. Only about 3 acres are operable along the road. Steep slope down to cedar/fir with a couple legacy pines. Seep found on lower hill side. Old comments- The understory has an excellent amount of wp regen.																																																																				
<table border="1"> <thead> <tr> <th>Canopy Species</th> <th>% Cover</th> <th>Size Class</th> <th>DBH</th> <th>Age</th> </tr> </thead> <tbody> <tr> <td>Red Maple</td> <td>2</td> <td>Pole</td> <td>6</td> <td></td> </tr> <tr> <td>White Oak</td> <td>10</td> <td>Pole/Log</td> <td>8</td> <td></td> </tr> <tr> <td>Bigtooth Aspen</td> <td>3</td> <td>Pole/Log</td> <td>8</td> <td></td> </tr> <tr> <td>Northern Pin Oak</td> <td>50</td> <td>Log/Pole</td> <td>10</td> <td>98</td> </tr> <tr> <td>White Pine</td> <td>10</td> <td>Log/Pole</td> <td>10</td> <td></td> </tr> <tr> <td>Red Pine</td> <td>5</td> <td>Log/Pole</td> <td>10</td> <td></td> </tr> <tr> <td>Northern White Cedar</td> <td>15</td> <td>Log/Pole</td> <td>10</td> <td></td> </tr> <tr> <td>Balsam Fir</td> <td>5</td> <td>Pole/Sapling</td> <td>7</td> <td></td> </tr> </tbody> </table>		Canopy Species	% Cover	Size Class	DBH	Age	Red Maple	2	Pole	6		White Oak	10	Pole/Log	8		Bigtooth Aspen	3	Pole/Log	8		Northern Pin Oak	50	Log/Pole	10	98	White Pine	10	Log/Pole	10		Red Pine	5	Log/Pole	10		Northern White Cedar	15	Log/Pole	10		Balsam Fir	5	Pole/Sapling	7		<table border="1"> <thead> <tr> <th>Sub-Canopy Species</th> <th>Density</th> <th>Avg. Height</th> <th>Size</th> </tr> </thead> <tbody> <tr> <td>White Oak</td> <td>Low</td> <td>< 5 feet</td> <td>Seeding</td> </tr> <tr> <td>Northern Pin Oak</td> <td>Low</td> <td>< 5 feet</td> <td>Sapling</td> </tr> <tr> <td>Balsam Fir</td> <td>Medium</td> <td>Variable</td> <td>Sapling</td> </tr> <tr> <td>White Pine</td> <td>Medium</td> <td>Variable</td> <td>Sapling</td> </tr> <tr> <td>Red Pine</td> <td>Trace</td> <td>Variable</td> <td>Sapling</td> </tr> </tbody> </table>		Sub-Canopy Species	Density	Avg. Height	Size	White Oak	Low	< 5 feet	Seeding	Northern Pin Oak	Low	< 5 feet	Sapling	Balsam Fir	Medium	Variable	Sapling	White Pine	Medium	Variable	Sapling	Red Pine	Trace	Variable	Sapling			
Canopy Species	% Cover	Size Class	DBH	Age																																																																							
Red Maple	2	Pole	6																																																																								
White Oak	10	Pole/Log	8																																																																								
Bigtooth Aspen	3	Pole/Log	8																																																																								
Northern Pin Oak	50	Log/Pole	10	98																																																																							
White Pine	10	Log/Pole	10																																																																								
Red Pine	5	Log/Pole	10																																																																								
Northern White Cedar	15	Log/Pole	10																																																																								
Balsam Fir	5	Pole/Sapling	7																																																																								
Sub-Canopy Species	Density	Avg. Height	Size																																																																								
White Oak	Low	< 5 feet	Seeding																																																																								
Northern Pin Oak	Low	< 5 feet	Sapling																																																																								
Balsam Fir	Medium	Variable	Sapling																																																																								
White Pine	Medium	Variable	Sapling																																																																								
Red Pine	Trace	Variable	Sapling																																																																								
39	122 - Road/Parking Lot	Nonstocked	2.1		Immature	No	Bissonette Rd																																																																				
40	4191 - Mixed Upland Deciduous with Conifer	Poletimber Well	72.0	26	1-50	N/A	Oak dominant along most of stand edges with planted jack pine more prevalent in south and towards middle of stand. Atv trail through stand. Old comments- Pockets of aspen along west edge. Stand cut in 85-trenched and seeded in 95																																																																				
<table border="1"> <thead> <tr> <th>Canopy Species</th> <th>% Cover</th> <th>Size Class</th> <th>DBH</th> <th>Age</th> </tr> </thead> <tbody> <tr> <td>Bigtooth Aspen</td> <td>5</td> <td>Pole</td> <td>7</td> <td></td> </tr> <tr> <td>Northern Pin Oak</td> <td>30</td> <td>Pole/Sapling</td> <td>6</td> <td>36</td> </tr> <tr> <td>Jack Pine</td> <td>40</td> <td>Sapling/Pole</td> <td>4</td> <td>26</td> </tr> </tbody> </table>		Canopy Species	% Cover	Size Class	DBH	Age	Bigtooth Aspen	5	Pole	7		Northern Pin Oak	30	Pole/Sapling	6	36	Jack Pine	40	Sapling/Pole	4	26	<table border="1"> <thead> <tr> <th>Sub-Canopy Species</th> <th>Density</th> <th>Avg. Height</th> <th>Size</th> </tr> </thead> <tbody> <tr> <td>Serviceberry (Juneberry)</td> <td>Low</td> <td>10 - 20 feet</td> <td>Tall Shrub</td> </tr> <tr> <td>Black Cherry</td> <td>Medium</td> <td>< 5 feet</td> <td>Sapling</td> </tr> </tbody> </table>		Sub-Canopy Species	Density	Avg. Height	Size	Serviceberry (Juneberry)	Low	10 - 20 feet	Tall Shrub	Black Cherry	Medium	< 5 feet	Sapling																																								
Canopy Species	% Cover	Size Class	DBH	Age																																																																							
Bigtooth Aspen	5	Pole	7																																																																								
Northern Pin Oak	30	Pole/Sapling	6	36																																																																							
Jack Pine	40	Sapling/Pole	4	26																																																																							
Sub-Canopy Species	Density	Avg. Height	Size																																																																								
Serviceberry (Juneberry)	Low	10 - 20 feet	Tall Shrub																																																																								
Black Cherry	Medium	< 5 feet	Sapling																																																																								
41	4126 - White, Black, N. Pin Oak	Sawtimber Well	10.6	118	51-80	N/A	Changed age from 103 to 118 years old since it's very similar to stand 43. Lots of declining oak. High-medium density white oak sub canopy through most of stand Old comment- Smaller isolated oak stand																																																																				
<table border="1"> <thead> <tr> <th>Canopy Species</th> <th>% Cover</th> <th>Size Class</th> <th>DBH</th> <th>Age</th> </tr> </thead> <tbody> <tr> <td>White Oak</td> <td>20</td> <td>Log</td> <td>14</td> <td></td> </tr> <tr> <td>Bigtooth Aspen</td> <td>3</td> <td>Log/Pole</td> <td>12</td> <td></td> </tr> <tr> <td>Northern Pin Oak</td> <td>62</td> <td>Log/XLog</td> <td>16</td> <td>118</td> </tr> <tr> <td>Red Pine</td> <td>5</td> <td>Log/Pole</td> <td>11</td> <td></td> </tr> <tr> <td>Jack Pine</td> <td>10</td> <td>Pole/Log</td> <td>9</td> <td></td> </tr> </tbody> </table>		Canopy Species	% Cover	Size Class	DBH	Age	White Oak	20	Log	14		Bigtooth Aspen	3	Log/Pole	12		Northern Pin Oak	62	Log/XLog	16	118	Red Pine	5	Log/Pole	11		Jack Pine	10	Pole/Log	9		<table border="1"> <thead> <tr> <th>Sub-Canopy Species</th> <th>Density</th> <th>Avg. Height</th> <th>Size</th> </tr> </thead> <tbody> <tr> <td>White Pine</td> <td>Trace</td> <td>Variable</td> <td>Sapling</td> </tr> <tr> <td>Black Cherry</td> <td>Low</td> <td>Variable</td> <td>Sapling</td> </tr> <tr> <td>White Oak</td> <td>High</td> <td>Variable</td> <td>Sapling</td> </tr> <tr> <td>Northern Pin Oak</td> <td>Low</td> <td>Variable</td> <td>Sapling</td> </tr> </tbody> </table>		Sub-Canopy Species	Density	Avg. Height	Size	White Pine	Trace	Variable	Sapling	Black Cherry	Low	Variable	Sapling	White Oak	High	Variable	Sapling	Northern Pin Oak	Low	Variable	Sapling																						
Canopy Species	% Cover	Size Class	DBH	Age																																																																							
White Oak	20	Log	14																																																																								
Bigtooth Aspen	3	Log/Pole	12																																																																								
Northern Pin Oak	62	Log/XLog	16	118																																																																							
Red Pine	5	Log/Pole	11																																																																								
Jack Pine	10	Pole/Log	9																																																																								
Sub-Canopy Species	Density	Avg. Height	Size																																																																								
White Pine	Trace	Variable	Sapling																																																																								
Black Cherry	Low	Variable	Sapling																																																																								
White Oak	High	Variable	Sapling																																																																								
Northern Pin Oak	Low	Variable	Sapling																																																																								



Stand	Level 4 Cover Type	Size Density	Acres	Stand Age	BA Range	Managed Site	General Comments																																																						
42	4131 - Aspen, Oak	Sapling Well	32.0	35	1-50	N/A	Raised aspen canopy cover during 2021 inventory. Pretty even split of oak aspen pole with about 10 ba of red/white pine residual saw timber. Old comment- A regenerating oak stand.																																																						
<table border="1"> <thead> <tr> <th>Canopy Species</th> <th>% Cover</th> <th>Size Class</th> <th>DBH</th> <th>Age</th> </tr> </thead> <tbody> <tr> <td>White Oak</td> <td>2</td> <td>Pole/Sapling</td> <td>5</td> <td></td> </tr> <tr> <td>Bigtooth Aspen</td> <td>43</td> <td>Pole</td> <td>7</td> <td>35</td> </tr> <tr> <td>Northern Pin Oak</td> <td>45</td> <td>Sapling/Pole</td> <td>3</td> <td></td> </tr> <tr> <td>White Pine</td> <td>4</td> <td>Log</td> <td>12</td> <td></td> </tr> <tr> <td>Red Pine</td> <td>6</td> <td>Log</td> <td>12</td> <td></td> </tr> </tbody> </table>		Canopy Species	% Cover	Size Class	DBH	Age	White Oak	2	Pole/Sapling	5		Bigtooth Aspen	43	Pole	7	35	Northern Pin Oak	45	Sapling/Pole	3		White Pine	4	Log	12		Red Pine	6	Log	12		<table border="1"> <thead> <tr> <th>Sub-Canopy Species</th> <th>Density</th> <th>Avg. Height</th> <th>Size</th> </tr> </thead> <tbody> <tr> <td>Serviceberry (Juneberry)</td> <td>Medium</td> <td>Variable</td> <td>Sapling</td> </tr> <tr> <td>White Pine</td> <td>Medium</td> <td>5 - 10 feet</td> <td>Sapling</td> </tr> <tr> <td>White Oak</td> <td>Low</td> <td>10 - 20 feet</td> <td>Sapling</td> </tr> <tr> <td>Black Cherry</td> <td>Medium</td> <td>< 5 feet</td> <td>Sapling</td> </tr> <tr> <td>Northern Pin Oak</td> <td>Medium</td> <td>Variable</td> <td>Sapling</td> </tr> <tr> <td>Red Pine</td> <td>Trace</td> <td>5 - 10 feet</td> <td>Sapling</td> </tr> </tbody> </table>		Sub-Canopy Species	Density	Avg. Height	Size	Serviceberry (Juneberry)	Medium	Variable	Sapling	White Pine	Medium	5 - 10 feet	Sapling	White Oak	Low	10 - 20 feet	Sapling	Black Cherry	Medium	< 5 feet	Sapling	Northern Pin Oak	Medium	Variable	Sapling	Red Pine	Trace	5 - 10 feet	Sapling
Canopy Species	% Cover	Size Class	DBH	Age																																																									
White Oak	2	Pole/Sapling	5																																																										
Bigtooth Aspen	43	Pole	7	35																																																									
Northern Pin Oak	45	Sapling/Pole	3																																																										
White Pine	4	Log	12																																																										
Red Pine	6	Log	12																																																										
Sub-Canopy Species	Density	Avg. Height	Size																																																										
Serviceberry (Juneberry)	Medium	Variable	Sapling																																																										
White Pine	Medium	5 - 10 feet	Sapling																																																										
White Oak	Low	10 - 20 feet	Sapling																																																										
Black Cherry	Medium	< 5 feet	Sapling																																																										
Northern Pin Oak	Medium	Variable	Sapling																																																										
Red Pine	Trace	5 - 10 feet	Sapling																																																										
43	4125 - Black, N. Pin Oak	Sawtimber Well	15.1	118	51-80	N/A	Lots of declining oak and jack pine. Changed oak age from 103 to 115. Jp is around 70 years old. Atv trail winds through stand.																																																						
<table border="1"> <thead> <tr> <th>Canopy Species</th> <th>% Cover</th> <th>Size Class</th> <th>DBH</th> <th>Age</th> </tr> </thead> <tbody> <tr> <td>White Oak</td> <td>15</td> <td>Log</td> <td>14</td> <td></td> </tr> <tr> <td>Bigtooth Aspen</td> <td>3</td> <td>Log</td> <td>12</td> <td></td> </tr> <tr> <td>Northern Pin Oak</td> <td>57</td> <td>Log/XLog</td> <td>16</td> <td>118</td> </tr> <tr> <td>Red Pine</td> <td>10</td> <td>Log/Pole</td> <td>11</td> <td></td> </tr> <tr> <td>Jack Pine</td> <td>15</td> <td>Log/Pole</td> <td>10</td> <td></td> </tr> </tbody> </table>		Canopy Species	% Cover	Size Class	DBH	Age	White Oak	15	Log	14		Bigtooth Aspen	3	Log	12		Northern Pin Oak	57	Log/XLog	16	118	Red Pine	10	Log/Pole	11		Jack Pine	15	Log/Pole	10		<table border="1"> <thead> <tr> <th>Sub-Canopy Species</th> <th>Density</th> <th>Avg. Height</th> <th>Size</th> </tr> </thead> <tbody> <tr> <td>Red Pine</td> <td>Low</td> <td>Variable</td> <td>Sapling</td> </tr> <tr> <td>Serviceberry (Juneberry)</td> <td>Low</td> <td>5 - 10 feet</td> <td>Tall Shrub</td> </tr> <tr> <td>Black Cherry</td> <td>Low</td> <td>< 5 feet</td> <td>Sapling</td> </tr> <tr> <td>White Oak</td> <td>High</td> <td>Variable</td> <td>Sapling</td> </tr> <tr> <td>Northern Pin Oak</td> <td>Medium</td> <td>Variable</td> <td>Sapling</td> </tr> </tbody> </table>		Sub-Canopy Species	Density	Avg. Height	Size	Red Pine	Low	Variable	Sapling	Serviceberry (Juneberry)	Low	5 - 10 feet	Tall Shrub	Black Cherry	Low	< 5 feet	Sapling	White Oak	High	Variable	Sapling	Northern Pin Oak	Medium	Variable	Sapling				
Canopy Species	% Cover	Size Class	DBH	Age																																																									
White Oak	15	Log	14																																																										
Bigtooth Aspen	3	Log	12																																																										
Northern Pin Oak	57	Log/XLog	16	118																																																									
Red Pine	10	Log/Pole	11																																																										
Jack Pine	15	Log/Pole	10																																																										
Sub-Canopy Species	Density	Avg. Height	Size																																																										
Red Pine	Low	Variable	Sapling																																																										
Serviceberry (Juneberry)	Low	5 - 10 feet	Tall Shrub																																																										
Black Cherry	Low	< 5 feet	Sapling																																																										
White Oak	High	Variable	Sapling																																																										
Northern Pin Oak	Medium	Variable	Sapling																																																										
44	4131 - Aspen, Oak	Poletimber Well	68.8	27	1-50	N/A	Final harvested in 1994 Merton Rd Block #72-004-93. Left all RP and oak 11"+. Quite a bit of residual pine and oak left after harvest. Kept even-age designation but, portions of stand look stand 2 aged. Natural pine over top of oak in areas, large open pockets of aspen/oak in others. Northeast of trail scattered 128 year old x-log size oak over aspen/oak. Residual ba pockets are variable and range from 30-70 in places. Super canopy oak and pine comprises roughly 20% of canopy but, was not captured in inventory data due to mifi parameters.																																																						
<table border="1"> <thead> <tr> <th>Canopy Species</th> <th>% Cover</th> <th>Size Class</th> <th>DBH</th> <th>Age</th> </tr> </thead> <tbody> <tr> <td>White Oak</td> <td>10</td> <td>Sapling/Pole</td> <td>3</td> <td></td> </tr> <tr> <td>Bigtooth Aspen</td> <td>40</td> <td>Pole/Sapling</td> <td>5</td> <td>27</td> </tr> <tr> <td>Jack Pine</td> <td>7</td> <td>Sapling/Pole</td> <td>4</td> <td></td> </tr> <tr> <td>Northern Pin Oak</td> <td>43</td> <td>Sapling/Pole</td> <td>4</td> <td></td> </tr> </tbody> </table>		Canopy Species	% Cover	Size Class	DBH	Age	White Oak	10	Sapling/Pole	3		Bigtooth Aspen	40	Pole/Sapling	5	27	Jack Pine	7	Sapling/Pole	4		Northern Pin Oak	43	Sapling/Pole	4		<table border="1"> <thead> <tr> <th>Sub-Canopy Species</th> <th>Density</th> <th>Avg. Height</th> <th>Size</th> </tr> </thead> <tbody> <tr> <td>Serviceberry (Juneberry)</td> <td>Low</td> <td>5 - 10 feet</td> <td>Tall Shrub</td> </tr> <tr> <td>Northern Pin Oak</td> <td>Medium</td> <td>Variable</td> <td>Sapling</td> </tr> <tr> <td>White Oak</td> <td>Low</td> <td>Variable</td> <td>Sapling</td> </tr> </tbody> </table>		Sub-Canopy Species	Density	Avg. Height	Size	Serviceberry (Juneberry)	Low	5 - 10 feet	Tall Shrub	Northern Pin Oak	Medium	Variable	Sapling	White Oak	Low	Variable	Sapling																	
Canopy Species	% Cover	Size Class	DBH	Age																																																									
White Oak	10	Sapling/Pole	3																																																										
Bigtooth Aspen	40	Pole/Sapling	5	27																																																									
Jack Pine	7	Sapling/Pole	4																																																										
Northern Pin Oak	43	Sapling/Pole	4																																																										
Sub-Canopy Species	Density	Avg. Height	Size																																																										
Serviceberry (Juneberry)	Low	5 - 10 feet	Tall Shrub																																																										
Northern Pin Oak	Medium	Variable	Sapling																																																										
White Oak	Low	Variable	Sapling																																																										
45	4131 - Aspen, Oak	Sapling Well	20.1	6	Immature	N/A	Stand was final harvested in 2015, Comp 68 Mix South #72-013-14. All merch stems removed except green marked trees and long-term retention islands (total residual BA left =4 sqft). Excellent regen following harvest. Aspen dominates overall but canopy dominance switches between aspen and oak as you walk through.																																																						
<table border="1"> <thead> <tr> <th>Canopy Species</th> <th>% Cover</th> <th>Size Class</th> <th>DBH</th> <th>Age</th> </tr> </thead> <tbody> <tr> <td>White Oak</td> <td>7</td> <td>Sapling</td> <td>1</td> <td></td> </tr> <tr> <td>Black Cherry</td> <td>3</td> <td>Sapling</td> <td>1</td> <td></td> </tr> <tr> <td>Bigtooth Aspen</td> <td>50</td> <td>Sapling</td> <td>1</td> <td>6</td> </tr> <tr> <td>Northern Pin Oak</td> <td>40</td> <td>Sapling</td> <td>1</td> <td></td> </tr> </tbody> </table>		Canopy Species	% Cover	Size Class	DBH	Age	White Oak	7	Sapling	1		Black Cherry	3	Sapling	1		Bigtooth Aspen	50	Sapling	1	6	Northern Pin Oak	40	Sapling	1																																				
Canopy Species	% Cover	Size Class	DBH	Age																																																									
White Oak	7	Sapling	1																																																										
Black Cherry	3	Sapling	1																																																										
Bigtooth Aspen	50	Sapling	1	6																																																									
Northern Pin Oak	40	Sapling	1																																																										
48	3105 - Mixed Upland Herbaceous	Nonstocked	67.6		Unspecified	Managed Opening	Fuelbreak burned again in September 2019. Lots of dead oak saps sprouting at base about 1-2 feet. Prairie willow throughout the more open areas. Indian Road Fuelbreak; also extends north into comp 67. Treatment approved by variance. Created through a Federal Hazardous Fuels Reduction Grant by the end of 2013 (72-009-13-01), final harvested except for widely-scattered leave trees (RP & oak). FTP C72-738 submitted for burning. Stand was burned in August 2014.																																																						



Stand	Level 4 Cover Type	Size Density	Acres	Stand Age	BA Range	Managed Site	General Comments																																																										
50	4126 - White, Black, N. Pin Oak	Sapling Well	26.3	26	1-50	N/A	Multi-part stand split from parent stand 24. Two rounds of 5-spot (patch cuts) took place in 1995 and again in 2006 were protected from final harvest in 2015. Good regen throughout. Did not look at every piece of stand but, stuff cut in 1995 is getting some pole size trees and seems to have more residual white pine log size trees than stuff cut in 06. Stand is variable due to how it was cut and what the overstory consisted of prior to cuts. Stand ranges from oak dominated to white pine to aspen depending on which patch your in.																																																										
<table border="1"> <thead> <tr> <th>Canopy Species</th> <th>% Cover</th> <th>Size Class</th> <th>DBH</th> <th>Age</th> </tr> </thead> <tbody> <tr><td>Northern Pin Oak</td><td>40</td><td>Sapling/Pole</td><td>4</td><td>26</td></tr> <tr><td>White Oak</td><td>25</td><td>Sapling/Pole</td><td>3</td><td></td></tr> <tr><td>Jack Pine</td><td>8</td><td>Sapling/Pole</td><td>4</td><td></td></tr> <tr><td>White Pine</td><td>10</td><td>Log</td><td>12</td><td></td></tr> <tr><td>Red Pine</td><td>2</td><td>Log/Pole</td><td>10</td><td></td></tr> <tr><td>Balsam Fir</td><td>2</td><td>Pole/Sapling</td><td>5</td><td></td></tr> <tr><td>Bigtooth Aspen</td><td>10</td><td>Pole/Sapling</td><td>5</td><td></td></tr> <tr><td>Red Maple</td><td>3</td><td>Sapling/Pole</td><td>4</td><td></td></tr> </tbody> </table>		Canopy Species	% Cover	Size Class	DBH	Age		Northern Pin Oak	40	Sapling/Pole	4	26	White Oak	25	Sapling/Pole	3		Jack Pine	8	Sapling/Pole	4		White Pine	10	Log	12		Red Pine	2	Log/Pole	10		Balsam Fir	2	Pole/Sapling	5		Bigtooth Aspen	10	Pole/Sapling	5		Red Maple	3	Sapling/Pole	4		<table border="1"> <thead> <tr> <th>Sub-Canopy Species</th> <th>Density</th> <th>Avg. Height</th> <th>Size</th> </tr> </thead> <tbody> <tr> <td>Serviceberry (Juneberry)</td> <td>Low</td> <td>10 - 20 feet</td> <td>Sapling</td> </tr> </tbody> </table>		Sub-Canopy Species	Density	Avg. Height	Size	Serviceberry (Juneberry)	Low	10 - 20 feet	Sapling								
Canopy Species	% Cover	Size Class	DBH	Age																																																													
Northern Pin Oak	40	Sapling/Pole	4	26																																																													
White Oak	25	Sapling/Pole	3																																																														
Jack Pine	8	Sapling/Pole	4																																																														
White Pine	10	Log	12																																																														
Red Pine	2	Log/Pole	10																																																														
Balsam Fir	2	Pole/Sapling	5																																																														
Bigtooth Aspen	10	Pole/Sapling	5																																																														
Red Maple	3	Sapling/Pole	4																																																														
Sub-Canopy Species	Density	Avg. Height	Size																																																														
Serviceberry (Juneberry)	Low	10 - 20 feet	Sapling																																																														
53	4125 - Black, N. Pin Oak	Sapling Well	44.7	26	Immature	N/A	Multi-part stand split from parent stand 24. East stands had two rounds of 5-spot (patch cuts) took place in 1995 and again in 2006. West side had one round of patch cuts done in 1995. Patches were protected from final harvest in 2015. Variable cover from patch to patch. Some of the 1995 era cuts are getting pole size and 2006 era are sapling still. Residual pine left inside patch cuts as well.																																																										
<table border="1"> <thead> <tr> <th>Canopy Species</th> <th>% Cover</th> <th>Size Class</th> <th>DBH</th> <th>Age</th> </tr> </thead> <tbody> <tr><td>Northern Pin Oak</td><td>66</td><td>Sapling/Pole</td><td>4</td><td>26</td></tr> <tr><td>White Pine</td><td>5</td><td>Log/Pole</td><td>10</td><td></td></tr> <tr><td>Jack Pine</td><td>5</td><td>Sapling</td><td>4</td><td></td></tr> <tr><td>White Oak</td><td>15</td><td>Sapling/Pole</td><td>4</td><td></td></tr> <tr><td>Balsam Fir</td><td>3</td><td>Pole/Sapling</td><td>5</td><td></td></tr> <tr><td>Black Cherry</td><td>2</td><td>Sapling</td><td>2</td><td></td></tr> <tr><td>Red Pine</td><td>2</td><td>Pole/Log</td><td>9</td><td></td></tr> <tr><td>Bigtooth Aspen</td><td>2</td><td>Pole</td><td>6</td><td></td></tr> </tbody> </table>		Canopy Species	% Cover	Size Class	DBH	Age		Northern Pin Oak	66	Sapling/Pole	4	26	White Pine	5	Log/Pole	10		Jack Pine	5	Sapling	4		White Oak	15	Sapling/Pole	4		Balsam Fir	3	Pole/Sapling	5		Black Cherry	2	Sapling	2		Red Pine	2	Pole/Log	9		Bigtooth Aspen	2	Pole	6		<table border="1"> <thead> <tr> <th>Sub-Canopy Species</th> <th>Density</th> <th>Avg. Height</th> <th>Size</th> </tr> </thead> <tbody> <tr><td>Northern Pin Oak</td><td>High</td><td>Variable</td><td>Sapling</td></tr> <tr><td>White Oak</td><td>Low</td><td>Variable</td><td>Sapling</td></tr> <tr><td>Black Cherry</td><td>Low</td><td>Variable</td><td>Sapling</td></tr> </tbody> </table>		Sub-Canopy Species	Density	Avg. Height	Size	Northern Pin Oak	High	Variable	Sapling	White Oak	Low	Variable	Sapling	Black Cherry	Low	Variable	Sapling
Canopy Species	% Cover	Size Class	DBH	Age																																																													
Northern Pin Oak	66	Sapling/Pole	4	26																																																													
White Pine	5	Log/Pole	10																																																														
Jack Pine	5	Sapling	4																																																														
White Oak	15	Sapling/Pole	4																																																														
Balsam Fir	3	Pole/Sapling	5																																																														
Black Cherry	2	Sapling	2																																																														
Red Pine	2	Pole/Log	9																																																														
Bigtooth Aspen	2	Pole	6																																																														
Sub-Canopy Species	Density	Avg. Height	Size																																																														
Northern Pin Oak	High	Variable	Sapling																																																														
White Oak	Low	Variable	Sapling																																																														
Black Cherry	Low	Variable	Sapling																																																														
103	4126 - White, Black, N. Pin Oak	Sapling Well	61.9	16	Immature	N/A	Final harvested in 2005 Cicada Oak #72-020-03. Split east from west stand 103 even though they were harvested at same time. Stand 3 is more open and a pretty even split between jack pine and oak where stand 103 is thick O3.																																																										
<table border="1"> <thead> <tr> <th>Canopy Species</th> <th>% Cover</th> <th>Size Class</th> <th>DBH</th> <th>Age</th> </tr> </thead> <tbody> <tr><td>White Oak</td><td>35</td><td>Sapling</td><td>1</td><td></td></tr> <tr><td>Bigtooth Aspen</td><td>10</td><td>Sapling</td><td>3</td><td></td></tr> <tr><td>Northern Pin Oak</td><td>50</td><td>Sapling</td><td>2</td><td>16</td></tr> <tr><td>Jack Pine</td><td>5</td><td>Sapling</td><td>2</td><td></td></tr> </tbody> </table>		Canopy Species	% Cover	Size Class	DBH	Age		White Oak	35	Sapling	1		Bigtooth Aspen	10	Sapling	3		Northern Pin Oak	50	Sapling	2	16	Jack Pine	5	Sapling	2																																							
Canopy Species	% Cover	Size Class	DBH	Age																																																													
White Oak	35	Sapling	1																																																														
Bigtooth Aspen	10	Sapling	3																																																														
Northern Pin Oak	50	Sapling	2	16																																																													
Jack Pine	5	Sapling	2																																																														
124	4125 - Black, N. Pin Oak	Sapling Medium	43.1	6	Immature	N/A	Split from parent stand 24. Stand was final harvested in 2015, Comp 68 Mix South #72-013-14. All merch stems removed except green marked trees and long-term retention islands (residual BA=6 sqft). Old 5-spot regen cuts were left uncut and split into new multi-part stand. Stand has a few spots where oak is heavily browsed and under 5' but, passes regen objective overall. I anticipate those heavily browsed areas to recruit above 6' soon. Old comments- Stand has had multiple patch cuts prescribed over the years.																																																										
<table border="1"> <thead> <tr> <th>Canopy Species</th> <th>% Cover</th> <th>Size Class</th> <th>DBH</th> <th>Age</th> </tr> </thead> <tbody> <tr><td>Northern Pin Oak</td><td>72</td><td>Sapling</td><td>1</td><td>6</td></tr> <tr><td>White Oak</td><td>15</td><td>Sapling</td><td>1</td><td></td></tr> <tr><td>Black Cherry</td><td>5</td><td>Sapling</td><td>1</td><td></td></tr> <tr><td>Bigtooth Aspen</td><td>5</td><td>Sapling</td><td>1</td><td></td></tr> <tr><td>White Pine</td><td>3</td><td>Sapling</td><td>1</td><td></td></tr> </tbody> </table>		Canopy Species	% Cover	Size Class	DBH	Age		Northern Pin Oak	72	Sapling	1	6	White Oak	15	Sapling	1		Black Cherry	5	Sapling	1		Bigtooth Aspen	5	Sapling	1		White Pine	3	Sapling	1																																		
Canopy Species	% Cover	Size Class	DBH	Age																																																													
Northern Pin Oak	72	Sapling	1	6																																																													
White Oak	15	Sapling	1																																																														
Black Cherry	5	Sapling	1																																																														
Bigtooth Aspen	5	Sapling	1																																																														
White Pine	3	Sapling	1																																																														



Stand	Level 4 Cover Type	Size Density	Acres	Stand Age	BA Range	Managed Site	General Comments		
127	4125 - Black, N. Pin Oak	Sawtimber Poor	12.1	90	1-50	N/A	Split from parent stand 27. Fuel break (stand 48) broke stand into two pieces that do not meet mapping standards for multi-part stand. Shelterwood harvested in 2005 Cicada Oak #72-020-03. Changed age from 111 to 90 however, may be a few trees that age that were to rotten core. Old comments-This stand was seed tree/shelter wooded. A nice 3-5' tall understory of oak has developed.		
Canopy Species	% Cover	Size Class	DBH	Age	Sub-Canopy Species	Density		Avg. Height	Size
White Oak	5	Log	12		White Oak	Medium		5 - 10 feet	Sapling
Northern Pin Oak	95	Log	13	90	Northern Pin Oak	High	5 - 10 feet	Sapling	
128	4310 - Pine, Oak Mix	Sawtimber Well	15.2	77	51-80	N/A	Split from stand 28. Left to reduce harvesting impact on ORV Trail.		
Canopy Species	% Cover	Size Class	DBH	Age	Sub-Canopy Species	Density	Avg. Height	Size	
Northern Pin Oak	43	Log/Pole	11		Northern Pin Oak	High	Variable	Sapling	
Jack Pine	48	Log/Pole	10	77	Serviceberry (Juneberry)	Low	< 5 feet	Sapling	
White Oak	3	Log/Pole	12		Black Cherry	Low	< 5 feet	Sapling	
Bigtooth Aspen	4	Log	12						
White Pine	2	Pole/Log	9						
132	4125 - Black, N. Pin Oak	Sawtimber Well	6.3	91	51-80	N/A	Stand split from 32. Unharvested strip of timber along road. Dead and declining oak and jack pine.		
Canopy Species	% Cover	Size Class	DBH	Age	Sub-Canopy Species	Density	Avg. Height	Size	
Northern Pin Oak	62	Log	13	91	White Oak	High	Variable	Sapling	
Jack Pine	20	Log/Pole	10		Northern Pin Oak	Medium	Variable	Sapling	
White Oak	5	Log	12		Black Cherry	Low	Variable	Sapling	
Bigtooth Aspen	5	Log	11		White Pine	Low	Variable	Sapling	
Red Pine	8	Log	12		Balsam Fir	Trace	10 - 20 feet	Sapling	
133	4125 - Black, N. Pin Oak	Sawtimber Medium	35.6	92	51-80	N/A	Split from 33 to mitigate initial visual impact of harvest from ORV trail. Oak and jack pine are declining. ATV trail winds through north. Poweline adjacent to dutcher rd.		
Canopy Species	% Cover	Size Class	DBH	Age	Sub-Canopy Species	Density	Avg. Height	Size	
Northern Pin Oak	66	Log	14	92	White Oak	Low	Variable	Sapling	
Jack Pine	15	Log/Pole	10		Northern Pin Oak	High	Variable	Sapling	
White Oak	8	Log	12		Serviceberry (Juneberry)	Low	< 5 feet	Sapling	
Bigtooth Aspen	8	Pole/Log	9		Black Cherry	Low	Variable	Sapling	
Red Pine	3	Log/Pole	12		White Pine	Low	Variable	Sapling	
					Balsam Fir	Trace	Variable	Sapling	
224	4126 - White, Black, N. Pin Oak	Sawtimber Well	79.8	90	51-80	N/A	Split from stand 24 (untreated portion due to unsurveyed property corners). Stand had numerous small patch cuts in the far west portion visible from 1993 aerial imagery. 5-spot patch cuts were split from parent stand. Heavy conifer understory in southeast with a few hemlocks spotted in that area. Also some wide crown xlog white oaks. Variable understory due to length of stand but most places are medium to high stocking of oak and/or white pine. Highly visible stand with Bissonette and subdivisions. Oak and jack pine stress throughout with individual mortality occurring.		
Canopy Species	% Cover	Size Class	DBH	Age	Sub-Canopy Species	Density	Avg. Height	Size	
White Oak	20	Log/Pole/XLog	10		White Pine	Medium	10 - 20 feet	Sapling	
Black/Red (Hybrid) Oak	52	Log/Pole	12	90	Northern Pin Oak	Medium	10 - 20 feet	Sapling	
Jack Pine	8	Pole/Log	9		Balsam Fir	Low	Variable	Sapling	
White Pine	10	Log/Pole	10		Red Maple	Low	>20 feet	Sapling	
Red Pine	7	Pole/Log	9		White Oak	Medium	Variable	Sapling	
Bigtooth Aspen	3	Log	14		Bigtooth Aspen	Trace	>20 feet	Sapling	



Stand	Level 4 Cover Type	Size Density	Acres	Stand Age	BA Range	Managed Site	General Comments																																																		
228	4310 - Pine, Oak Mix	Sawtimber Well	11.1	77	51-80	N/A	Split from stand 28. Was left to reduce harvesting impact on ATV Trail.																																																		
<table border="1"> <thead> <tr> <th>Canopy Species</th> <th>% Cover</th> <th>Size Class</th> <th>DBH</th> <th>Age</th> </tr> </thead> <tbody> <tr> <td>Northern Pin Oak</td> <td>39</td> <td>Log/Pole</td> <td>12</td> <td></td> </tr> <tr> <td>Jack Pine</td> <td>55</td> <td>Log/Pole</td> <td>10</td> <td>77</td> </tr> <tr> <td>White Oak</td> <td>4</td> <td>Log/Pole</td> <td>12</td> <td></td> </tr> <tr> <td>Red Pine</td> <td>2</td> <td>Pole/Log</td> <td>9</td> <td></td> </tr> </tbody> </table>		Canopy Species	% Cover	Size Class	DBH	Age	Northern Pin Oak	39	Log/Pole	12		Jack Pine	55	Log/Pole	10	77	White Oak	4	Log/Pole	12		Red Pine	2	Pole/Log	9		<table border="1"> <thead> <tr> <th>Sub-Canopy Species</th> <th>Density</th> <th>Avg. Height</th> <th>Size</th> </tr> </thead> <tbody> <tr> <td>Northern Pin Oak</td> <td>Medium</td> <td>Variable</td> <td>Sapling</td> </tr> <tr> <td>Serviceberry (Juneberry)</td> <td>Low</td> <td>< 5 feet</td> <td>Sapling</td> </tr> <tr> <td>Black Cherry</td> <td>Low</td> <td>Variable</td> <td>Sapling</td> </tr> <tr> <td>White Oak</td> <td>Medium</td> <td>Variable</td> <td>Sapling</td> </tr> </tbody> </table>		Sub-Canopy Species	Density	Avg. Height	Size	Northern Pin Oak	Medium	Variable	Sapling	Serviceberry (Juneberry)	Low	< 5 feet	Sapling	Black Cherry	Low	Variable	Sapling	White Oak	Medium	Variable	Sapling									
Canopy Species	% Cover	Size Class	DBH	Age																																																					
Northern Pin Oak	39	Log/Pole	12																																																						
Jack Pine	55	Log/Pole	10	77																																																					
White Oak	4	Log/Pole	12																																																						
Red Pine	2	Pole/Log	9																																																						
Sub-Canopy Species	Density	Avg. Height	Size																																																						
Northern Pin Oak	Medium	Variable	Sapling																																																						
Serviceberry (Juneberry)	Low	< 5 feet	Sapling																																																						
Black Cherry	Low	Variable	Sapling																																																						
White Oak	Medium	Variable	Sapling																																																						
233	4125 - Black, N. Pin Oak	Sawtimber Well	8.7	91	51-80	N/A	Stand split from 33. Unharvested strip of timber along road. Dead and declining oak and jack pine.																																																		
<table border="1"> <thead> <tr> <th>Canopy Species</th> <th>% Cover</th> <th>Size Class</th> <th>DBH</th> <th>Age</th> </tr> </thead> <tbody> <tr> <td>Northern Pin Oak</td> <td>62</td> <td>Log</td> <td>13</td> <td>91</td> </tr> <tr> <td>Jack Pine</td> <td>20</td> <td>Log/Pole</td> <td>10</td> <td></td> </tr> <tr> <td>White Oak</td> <td>5</td> <td>Log</td> <td>12</td> <td></td> </tr> <tr> <td>Bigtooth Aspen</td> <td>5</td> <td>Log</td> <td>11</td> <td></td> </tr> <tr> <td>Red Pine</td> <td>8</td> <td>Log</td> <td>12</td> <td></td> </tr> </tbody> </table>		Canopy Species	% Cover	Size Class	DBH	Age	Northern Pin Oak	62	Log	13	91	Jack Pine	20	Log/Pole	10		White Oak	5	Log	12		Bigtooth Aspen	5	Log	11		Red Pine	8	Log	12		<table border="1"> <thead> <tr> <th>Sub-Canopy Species</th> <th>Density</th> <th>Avg. Height</th> <th>Size</th> </tr> </thead> <tbody> <tr> <td>White Oak</td> <td>High</td> <td>Variable</td> <td>Sapling</td> </tr> <tr> <td>Northern Pin Oak</td> <td>Medium</td> <td>Variable</td> <td>Sapling</td> </tr> <tr> <td>Black Cherry</td> <td>Low</td> <td>Variable</td> <td>Sapling</td> </tr> <tr> <td>White Pine</td> <td>Low</td> <td>Variable</td> <td>Sapling</td> </tr> <tr> <td>Balsam Fir</td> <td>Trace</td> <td>10 - 20 feet</td> <td>Sapling</td> </tr> </tbody> </table>		Sub-Canopy Species	Density	Avg. Height	Size	White Oak	High	Variable	Sapling	Northern Pin Oak	Medium	Variable	Sapling	Black Cherry	Low	Variable	Sapling	White Pine	Low	Variable	Sapling	Balsam Fir	Trace	10 - 20 feet	Sapling
Canopy Species	% Cover	Size Class	DBH	Age																																																					
Northern Pin Oak	62	Log	13	91																																																					
Jack Pine	20	Log/Pole	10																																																						
White Oak	5	Log	12																																																						
Bigtooth Aspen	5	Log	11																																																						
Red Pine	8	Log	12																																																						
Sub-Canopy Species	Density	Avg. Height	Size																																																						
White Oak	High	Variable	Sapling																																																						
Northern Pin Oak	Medium	Variable	Sapling																																																						
Black Cherry	Low	Variable	Sapling																																																						
White Pine	Low	Variable	Sapling																																																						
Balsam Fir	Trace	10 - 20 feet	Sapling																																																						
324	4122 - Oak, Pine	Poletimber Well	12.7	36	1-50	N/A	Cutting records indicate stand was harvested in 1985, but cutters left a lot of 2 stick jack pine. Jack pine is older but, not quite old enough to call stand 2-aged. Split from parent stand 24. Stand was excluded from harvest in 2015 to reduce visual impact of harvest from rec trail.																																																		
<table border="1"> <thead> <tr> <th>Canopy Species</th> <th>% Cover</th> <th>Size Class</th> <th>DBH</th> <th>Age</th> </tr> </thead> <tbody> <tr> <td>Northern Pin Oak</td> <td>40</td> <td>Pole</td> <td>7</td> <td>36</td> </tr> <tr> <td>Jack Pine</td> <td>34</td> <td>Pole/Log</td> <td>9</td> <td></td> </tr> <tr> <td>White Oak</td> <td>20</td> <td>Pole/Sapling</td> <td>5</td> <td></td> </tr> <tr> <td>White Pine</td> <td>2</td> <td>Log/Pole</td> <td>10</td> <td></td> </tr> <tr> <td>Balsam Fir</td> <td>2</td> <td>Pole/Sapling</td> <td>6</td> <td></td> </tr> <tr> <td>Red Pine</td> <td>2</td> <td>Log/Pole</td> <td>10</td> <td></td> </tr> </tbody> </table>		Canopy Species	% Cover	Size Class	DBH	Age	Northern Pin Oak	40	Pole	7	36	Jack Pine	34	Pole/Log	9		White Oak	20	Pole/Sapling	5		White Pine	2	Log/Pole	10		Balsam Fir	2	Pole/Sapling	6		Red Pine	2	Log/Pole	10		<table border="1"> <thead> <tr> <th>Sub-Canopy Species</th> <th>Density</th> <th>Avg. Height</th> <th>Size</th> </tr> </thead> <tbody> <tr> <td>White Oak</td> <td>Medium</td> <td>5 - 10 feet</td> <td>Sapling</td> </tr> <tr> <td>Northern Pin Oak</td> <td>Low</td> <td>Variable</td> <td>Sapling</td> </tr> <tr> <td>Serviceberry (Juneberry)</td> <td>Low</td> <td>10 - 20 feet</td> <td>Sapling</td> </tr> </tbody> </table>		Sub-Canopy Species	Density	Avg. Height	Size	White Oak	Medium	5 - 10 feet	Sapling	Northern Pin Oak	Low	Variable	Sapling	Serviceberry (Juneberry)	Low	10 - 20 feet	Sapling			
Canopy Species	% Cover	Size Class	DBH	Age																																																					
Northern Pin Oak	40	Pole	7	36																																																					
Jack Pine	34	Pole/Log	9																																																						
White Oak	20	Pole/Sapling	5																																																						
White Pine	2	Log/Pole	10																																																						
Balsam Fir	2	Pole/Sapling	6																																																						
Red Pine	2	Log/Pole	10																																																						
Sub-Canopy Species	Density	Avg. Height	Size																																																						
White Oak	Medium	5 - 10 feet	Sapling																																																						
Northern Pin Oak	Low	Variable	Sapling																																																						
Serviceberry (Juneberry)	Low	10 - 20 feet	Sapling																																																						
429	330 - Low-Density Trees	Nonstocked	2.5	0		No	Opening visible from aerial imagery since early 90's.																																																		