



Compartment Review Presentation

Grayling Forest Management Unit

Compartment 72217

Entry Year 2023

Acreage: 1,299

County Crawford

Management Area: Grayling Ice Contact

Revision Date: 2021-03-24

Stand Examiner: Scott McClarren

Legal Description:

T27N R03W Section 19, 20, 21

Identified Planning Goals:

To maintain forest health, productivity, sustainability, species diversification, and structural diversity throughout the compartment. In addition, to provide an area that allows for National Guard training needs on short term lease lands within the compartment.

Soil and topography:

Croswell, Croswell-AuGres complex, Rubicon, Grayling, and AuGres sands. Leafriver muck and Tawas-Leafriver Complex in the lowland areas. The terrain is level to rolling hills.

Ownership Patterns, Development, and Land Use in and Around the Compartment:

The entire compartment is contiguous state ownership except for in section 21, which contains several private parcels. The compartment is bisected by I-75. A large portion of section 20 is part of Hartwick Pines State Park. State Park ownership is not included in compartment acreage. Section 19 and the portion of section 20 lying west of I-75 is under the 20-year lease agreement with the National Guard (DMA).

Unique Natural Features:

Per Michigan Natural Features Inventory there is limited potential for dusted skipper, grizzled skipper, red-legged spittlebug, Henry's elfin, and secretive locust, in barrens. This compartment shows some potential for red-shouldered hawk and Bald eagle.

Plant species that may occur are rough fescue, pale agoseris, Hill's thistle, and Alleghany plum in pine barrens/dry sand prairie. False violet may occur in hummocky pine, hardwood, or aspen stands.

Archeological, Historical, and Cultural Features:

None recorded to date.

Special Management Designations or Considerations:

The compartment's proximity to Hartwick Pines State Park increases the compartment's recreational potential. This compartment offers many educational and visual management opportunities.

Watershed and Fisheries Considerations:

One small stream which feeds into the North Branch of the AuSable River flows through section 20.

Wildlife Habitat Considerations:

Maintain the existing cover types and promote age class diversity where possible to improve habitat conditions for various species of wildlife. The compartment serves as a wintering area for deer.

Mineral Resource and Development Concerns and/or Restrictions

Surface sediments consist of ice-contact and glacial outwash sand and gravel and postglacial alluvium. The glacial drift thickness varies between 400 and 600 feet. Beneath the glacial drift is the Marshall Sandstone. The Marshall was used as a building stone in the past. The nearest gravel pit is in the center of Section 20 and potential is thought to be good in the upland areas. No wells have been drilled in this area and there are no current oil and gas leases in the compartment. Three miles to the north, the Antrim Shale has been developed. The Antrim Shale appears to have limited potential in this area, due to the thickness of overburden, and has not been developed.

Vehicle Access:

Access is obtained from M-93 (Hartwick Pines Road), Wilcox Bridge Road, and Lewiston Grade Road. The area west of I-75 contains numerous trail roads. These trails receive heavy use from the military and hunters. Recommended no existing

road be closed. All new roads created are to be closed upon completion of the prescription.

Survey Needs:

None needed at this time

Recreational Facilities and Opportunities:

Dispersed recreational opportunities occur throughout the compartment. The Lovells snowmobile trail, the South Frederic Snowmobile Trail Connector, and the Michigan Shore to Shore Riding-Hiking Trail run through this compartment. Evidence was seen of mountain bike use on trails through the compartment. The area receives heavy dispersed recreational use, particularly hunting. A paved bicycle/recreational pathway runs from Grayling along M-93 north to the entrance of Hartwick Pines State Park.

Fire Protection:

The current road system is adequate. No timber conversion needed.

Additional Compartment Information:

The following reports from the Inventory are attached:

- Total Acres by Cover Type and Age Class**
- Cover Type by Harvest Method**
- Proposed Treatments – No Limiting Factors**
- Proposed Treatments – With Limiting Factors**
- Stand Details (Forested and Nonforested)**
- Dedicated and Proposed Special Conservation Areas**
- Site Condition Details**

The following information is displayed, where pertinent, on the attached compartment maps:

- Base feature information, stand boundaries, cover types, and numbers**
- Proposed treatments**
- Site condition boundaries**
- Details on the road access system**

Cover Type & Treatments Map

Compartment: 217
 T27N, R03W, Sec. 19-21
 County: Crawford
 Unit: Grayling
 Mgmt Area: Grayling Ice Contact
 YOE: 2023
 Acres: 1298.9 GIS Calculated
 Examiner: Scott McClarren
 Map Revised: 9/1/2021
 Map Phase: Review

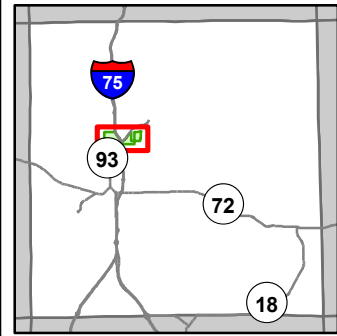

- Miris Corners
- + Remonumented Section Corners
- Counties
- DNR - Primary Forest Road
- DNR - Secondary Forest Road
- DNR - Forest Access Route
- Federal / State Highway
- Federal / State / County - Paved Road
- County - Gravel Road
- County - Dirt Road (Seasonal)
- Private - Paved Road
- Private - Dirt / Gravel Road
- ▲ Hiking Trails
- ▲ Horse Trails
- ▲ Snowmobile Trails
- - - Designated Hiking Trails
- ● Designated Equestrian Trails
- - - Designated Ski Trails
- - - Designated Multi-Use Trails
- - - Designated ORV Route
- - - Designated Snowmobile Trails
- ▲ Berms
- ▲ Boating Access Site
- P Parking Lot
- Sign
- - - Intermittent Stream
- Lake/Pond
- Perennial River
- Lakes and Rivers
- Pipeline
- Powerline
- Compartment Boundary
- Pesticide
- Other Harvest - See Comments
- Clearcut (w/Reserves)
- Harvest, Overstory Removal
- Thinning (Crown, Low, Systematic)
- Regeneration Survey
- Mowing
- 412 - Oak Types
- 413 - Aspen
- 419 - Mixed Upland Deciduous
- 421 - Planted Pines
- 422 - Natural Pines
- 430 - Upland Mixed Forest
- 611 - Lowland Deciduous Forest
- 612 - Lowland Coniferous Forest
- 613 - Lowland Mixed Forest
- 110 - Low Intensity Urban
- 122 - Roads/Parking Lot
- 123 - Other High Intensity Urban
- 310 - Herbaceous Openland
- 320 - Upland Shrub
- 622 - Lowland Shrub
- X Camp Grayling Gates
- Camp Grayling Fence
- Camp Grayling Tank Trail

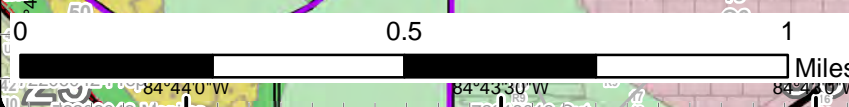
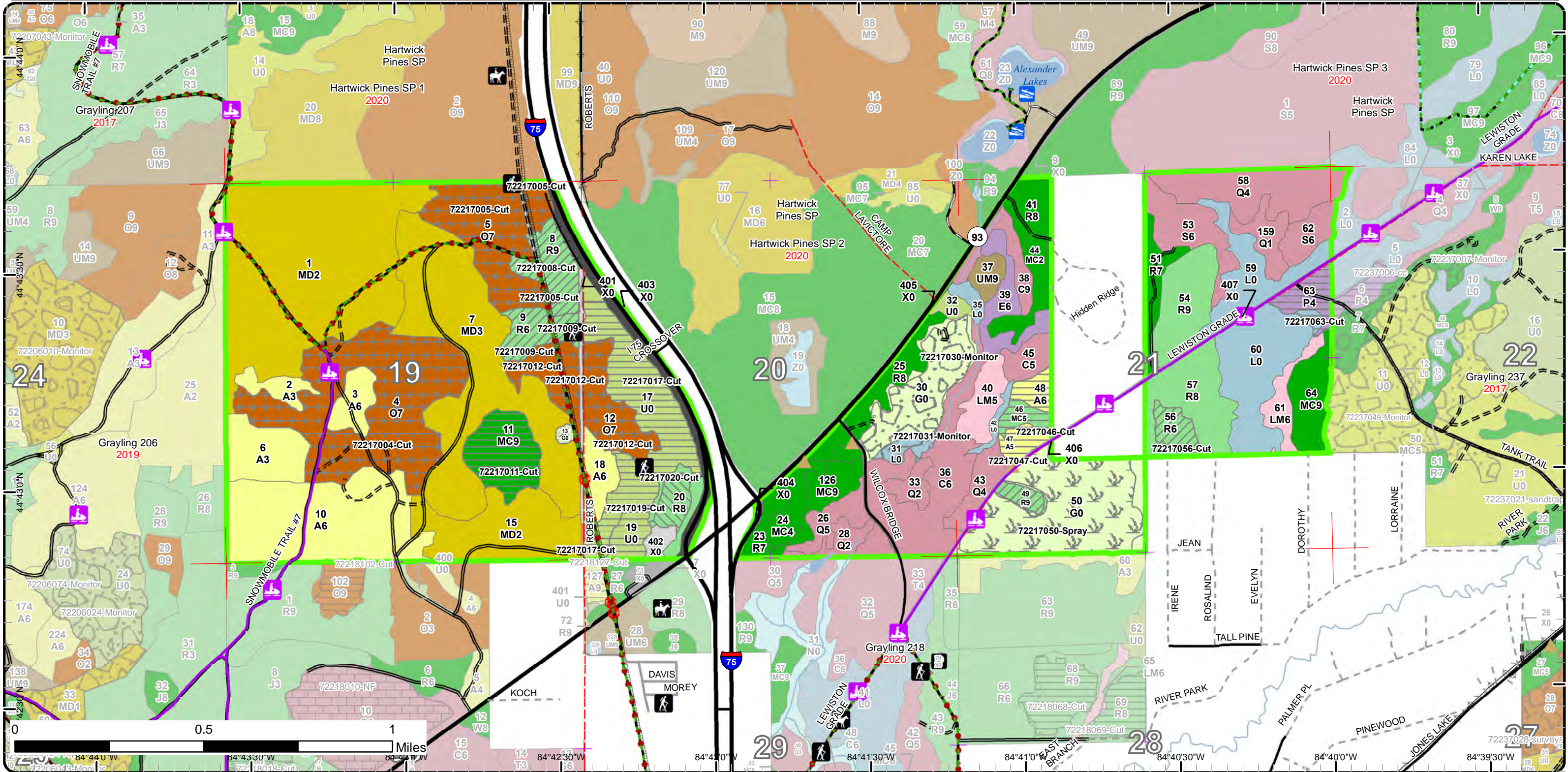

Stand Boundary Map

Compartment: 217
 T27N, R03W, Sec. 19-21
 County: Crawford
 Unit: Grayling
 Mgmt Area: Grayling Ice Contact
 YOE: 2023
 Acres: 1298.9 GIS Calculated
 Examiner: Scott McClarren
 Map Revised: 9/1/2021
 Map Phase: Review

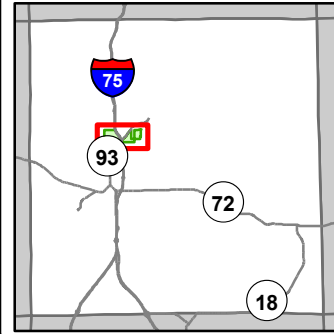

- Miris Corners
- Remonumented Section Corners
- Counties
- DNR - Primary Forest Road
- DNR - Secondary Forest Road
- DNR - Forest Access Route
- Federal / State Highway
- Federal / State / County - Paved Road
- County - Dirt Road (Seasonal)
- Private - Paved Road
- Private - Dirt / Gravel Road
- Hiking Trails
- Horse Trails
- Snowmobile Trails
- Designated Hiking Trails
- Designated Equestrian Trails
- Designated Ski Trails
- Designated Multi-Use Trails
- Designated ORV Route
- Designated Snowmobile Trails
- Berms
- Boating Access Site
- Parking Lot
- Sign
- Intermittent Stream
- Lake/Pond
- Perennial River
- Lakes and Rivers
- Pipeline
- Powerline
- Compartment Boundary
- Stand Boundaries
- 613 - Lowland Mixed Forest
- 110 - Low Intensity Urban
- 122 - Roads/Parking Lot
- 123 - Other High Intensity Urban
- 310 - Herbaceous Openland
- 320 - Upland Shrub
- 622 - Lowland Shrub
- X - Camp Grayling Gates
- +— Camp Grayling Fence
- Tank Trail
- 412 - Oak Types
- 413 - Aspen
- 419 - Mixed Upland Deciduous
- 421 - Planted Pines
- 422 - Natural Pines
- 430 - Upland Mixed Forest
- 611 - Lowland Deciduous Forest
- 612 - Lowland Coniferous Forest

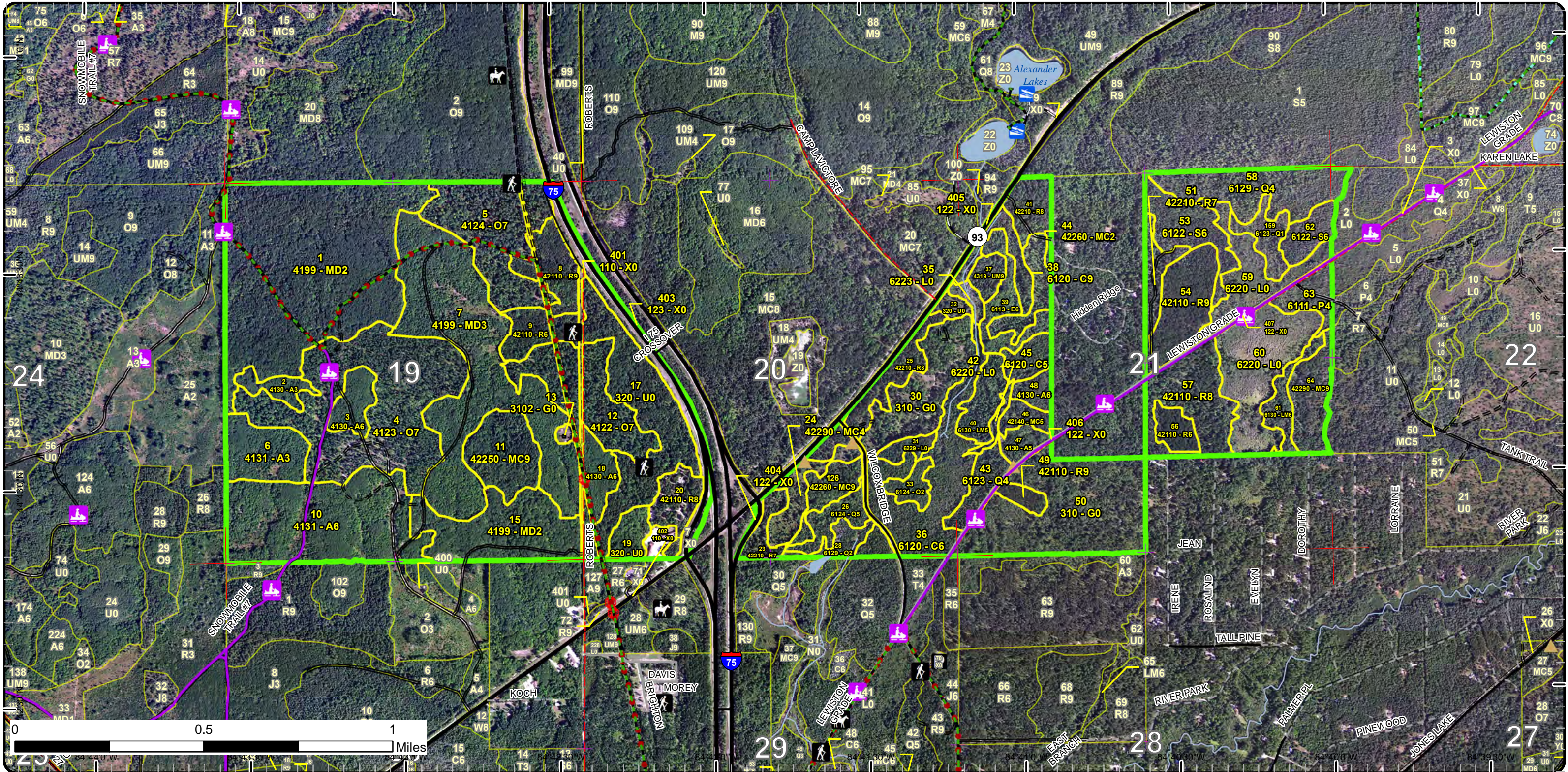

Special Conservation Areas

Compartment: 217
 T27N, R03W, Sec. 19-21
 County: Crawford
 Unit: Grayling
 Mgmt Area: Grayling Ice Contact
 YOE: 2023
 Acres: 1298.9 GIS Calculated
 Examiner: Scott McClarren
 Map Revised: 9/1/2021
 Map Phase: Review

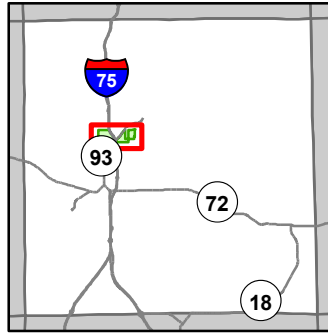

- Miris Corners
- Remonumented Section Corners
- Counties
- DNR - Primary Forest Road
- DNR - Secondary Forest Road
- DNR - Forest Access Route
- Federal / State Highway
- Federal / State / County - Paved Road
- County - Gravel Road
- County - Dirt Road (Seasonal)
- Private - Paved Road
- Private - Dirt / Gravel Road
- Hiking Trails
- Horse Trails
- Snowmobile Trails
- Designated Hiking Trails
- Designated Equestrian Trails
- Designated Ski Trails
- Designated Multi-Use Trails
- Designated ORV Route
- Designated Snowmobile Trails
- Berms
- Boating Access Site
- Parking Lot
- Sign
- Intermittent Stream
- Lake/Pond
- Perennial River
- Lakes and Rivers
- Pipeline
- Powerline
- Compartment Boundary
- Available w/ Constraints
- Unavailable
- Stand Boundaries
- Ecological Reference Areas
- Natural Rivers Vegetative Buffer
- Natural Rivers Zoning District
- Cold Water Streams
- Cold Water Lakes
- High Priority Trout Stream Buffer
- Research, Development, and Military Lands
- Camp Grayling Gates
- Camp Grayling Fence
- Camp Grayling Tank Trail

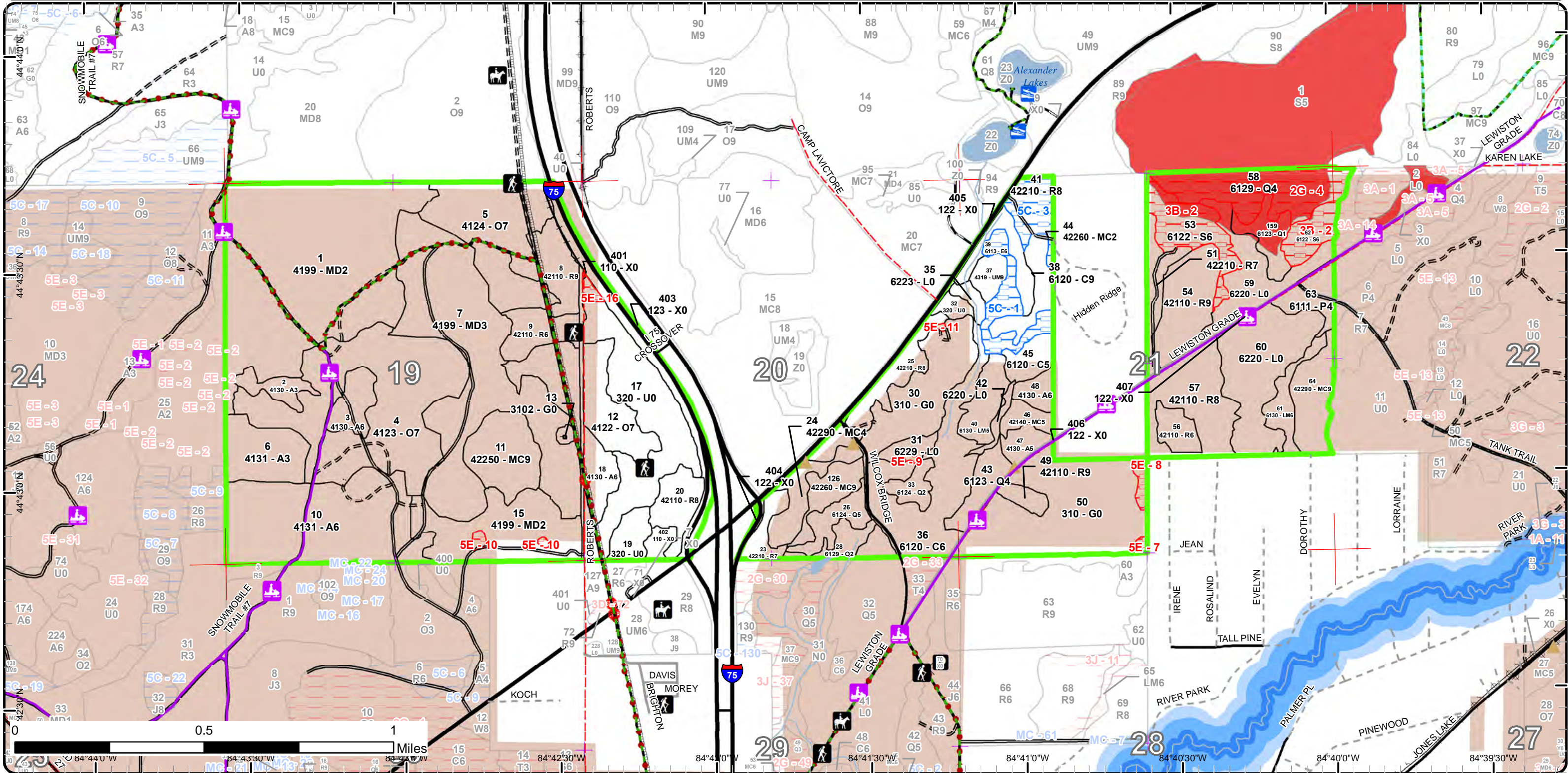

Report 1 – Total Acres by Cover Type and Age Class



Age Class

	Non-Forest	0-9	10-19	20-29	30-39	40-49	50-59	60-69	70-79	80-89	90-99	100-109	110-119	120-129	130-139	140-149	150+	Uneven-Aged	Total
Aspen	0	0	0	37	81	11	0	0	0	0	0	0	0	0	0	0	0	0	129
Cedar	0	0	0	0	0	0	0	0	0	0	0	8	47	9	0	0	0	0	63
Herbaceous Openland	99	0	0	0	0	0	0	0	0	0	0	0	0	0	0	0	0	0	99
Lowland Aspen/Balsam Poplar	0	0	0	0	0	0	0	0	10	0	0	0	0	0	0	0	0	0	10
Lowland Conifers	0	0	0	0	6	36	0	0	0	32	0	0	0	0	0	0	0	0	74
Lowland Deciduous	0	0	0	0	0	0	0	0	14	0	0	0	0	0	0	0	0	0	14
Lowland Mixed Forest	0	0	0	0	0	0	9	12	0	0	0	0	0	0	0	0	0	0	21
Lowland Shrub	72	0	0	0	0	0	0	0	0	0	0	0	0	0	0	0	0	0	72
Lowland Spruce/Fir	0	0	0	0	0	0	0	0	0	28	0	0	0	0	0	0	0	0	28
Mixed Upland Deciduous	0	179	0	104	0	0	0	0	0	0	0	0	0	0	0	0	0	0	283
Natural Mixed Pines	0	0	11	12	0	0	0	27	0	0	0	0	22	0	0	0	0	0	71
Oak	0	0	0	0	0	0	0	0	0	0	0	168	0	0	0	0	0	0	168
Planted Mixed Pines	0	0	0	0	0	5	0	0	0	0	0	0	0	0	0	0	0	0	5
Red Pine	0	0	0	0	0	0	69	24	46	0	0	12	0	0	0	0	0	0	151
Upland Mixed Forest	0	0	0	0	0	0	0	0	0	0	0	6	0	0	0	0	0	0	6
Upland Shrub	62	0	0	0	0	0	0	0	0	0	0	0	0	0	0	0	0	0	62
Urban	44	0	0	0	0	0	0	0	0	0	0	0	0	0	0	0	0	0	44
Total	277	179	11	153	87	52	78	63	70	60	0	194	69	9	0	0	0	0	1300



Report 2 – Treatment Summary

Grayling Mgt. Unit

Year of Entry: 2023

Acres of Harvest

Compartment 217

Total Compartment Acres: 1,299

Commercial Harvest - 319
 Harvests with Site Condition - 0
 Next Step Harvest - 0
 Habitat Cut - 0

Cover Type by Harvest Method

	Clearcut	Selection	Patch Clearcut	Seed Tree	Shelterwood	Thinning	Overstory Removal	Salvage	Other	Total Acres
Aspen	11	0	0	0	0	0	0	0	0	11
Lowland Aspen/Balsam Poplar	11	0	0	0	0	0	0	0	0	11
Natural Mixed Pines	22	0	0	0	0	0	0	0	0	22
Oak	0	0	0	0	0	0	168	0	0	168
Planted Mixed Pines	5	0	0	0	0	0	0	0	0	5
Red Pine	0	0	0	0	0	39	0	0	7	46
Upland Shrub	56	0	0	0	0	0	0	0	0	56
Total	106	0	0	0	0	39	168	0	7	319

Proposed and Next Step Treatments by Method

	Harvest	Site Prep	Planting	Seeding	Burning	Pesticide	Monitoring	Other	Non-Forest Mgt.	Total Acres
Current	319	0	0	0	0	59	33	0	1	413
Next Step	0	157	138	0	59	222	320	22	0	918
Total	319	157	138	0	59	281	353	22	1	1330



S t a n d	Treatment Name	Acres	Stand CoverType	Size Density	Stand Age	BA Range	Treatment Type	Treatment Method	Cover Type Objective	Age Structure	Habitat Cut
-----------------------	-------------------	-------	--------------------	-----------------	--------------	-------------	-------------------	---------------------	-------------------------	------------------	----------------

Proposed Treatments:

4	72217004-Cut	89.1	4123 - Red Oak	Sawtimber Poor	106	1-50	Harvest	Overstory Removal	4199 - Other Mixed Upland Deciduous	Even-Aged	No
<p><u>Prescription</u> Remove all merchantable stems. Follow standard retention guidelines. Protect advanced regen. Pathway protection spec needed for <u>Specs:</u> snowmobile trail, horse trail, and hauling across the bicycle path adjacent to M-93. Add composite mat spec for bicycle path protection.</p> <p><u>Next Step</u> <u>Treatments:</u></p> <p><u>Acceptable</u> Mixed upland deciduous regen has already been established following previous harvest. <u>Regen:</u></p> <p><u>Other</u> <u>Comment:</u></p> <p><u>Site Condition</u> <u>Proposed Start Date:</u> 10/1 /2022</p>											
5	72217005-Cut	44.7	4124 - Red with White Oak	Sawtimber Poor	106	1-50	Harvest	Overstory Removal	4199 - Other Mixed Upland Deciduous	Even-Aged	No
<p><u>Prescription</u> Remove all merchantable stems. Follow standard retention guidelines. Protect advanced regen. Pathway protection spec needed for horse <u>Specs:</u> trail and hauling across the bicycle path adjacent to M-93. Add composite mat spec for bicycle path protection. Hard oak wilt spec but, allows hauling given brushing is done prior.</p> <p><u>Next Step</u> <u>Treatments:</u></p> <p><u>Acceptable</u> Mixed upland deciduous regen has already been established following previous harvest. <u>Regen:</u></p> <p><u>Other</u> Consider green marking all oak and pine greater than 26" if time to do so since there's a lot between 20-25". Either coordinate with MDOT to <u>Comment:</u> remove trees in I-75 row or leave retention island to reduce windthrow. Previous sale paperwork said pink lady slipper was found in south part of stand near old landing. Protect through retention if found during layout.</p> <p><u>Site Condition</u> <u>Proposed Start Date:</u> 10/1 /2022</p>											
9	72217009-Cut	12.1	42110 - Planted Red Pine	Poletimber Well	56	201+	Harvest	Low Thinning	4211 - Planted Red Pine	Even-Aged	No
<p><u>Prescription</u> Thin stand to 120 ba. Pathway protection spec needed for horse trail and hauling across the bicycle path adjacent to M-93. Add composite <u>Specs:</u> mat spec for bicycle path protection.</p> <p><u>Next Step</u> <u>Treatments:</u></p> <p><u>Acceptable</u> <u>Regen:</u></p> <p><u>Other</u> <u>Comment:</u></p> <p><u>Site Condition</u> <u>Proposed Start Date:</u> 10/1 /2022</p>											



S
t
a
n
d

Treatment Name	Acres	Stand CoverType	Size Density	Stand Age	BA Range	Treatment Type	Treatment Method	Cover Type Objective	Age Structure	Habitat Cut
----------------	-------	-----------------	--------------	-----------	----------	----------------	------------------	----------------------	---------------	-------------

11	72217011-Cut	22.2	42250 - Pine, Oak	Sawtimber Well	112	111-140	Harvest	Clearcut with Retention	4211 - Planted Red Pine	Even-Aged	No
----	--------------	------	-------------------	----------------	-----	---------	---------	-------------------------	-------------------------	-----------	----

Prescription Harvest all stems greater than 2" dbh. Follow standard retention guidelines. Include chipping and low stump specs. Add pathway protection
Specs: spec for hauling on snowmobile trail, horse trail, and hauling across the bicycle path adjacent to M-93. Add composite mat spec for bicycle path protection.

Next Step SitePrep, Trenching; SitePrep, Roller Chopping; Pesticide, Skidder - Site Prep; Planting, Initial Plant; Monitoring, Artificial Regen(1yr);
Treatments: Monitoring, Artificial Regen(3yr); Other, Pre-Commercial Thinning - Hand

Acceptable Fully stocked red pine.
Regen:

Other
Comment:

Site Condition

Proposed Start Date: 10/1 /2022

12	72217012-Cut	34.4	4122 - Oak, Pine	Sawtimber Poor	102	1-50	Harvest	Overstory Removal	4199 - Other Mixed Upland Deciduous	Even-Aged	No
----	--------------	------	------------------	----------------	-----	------	---------	-------------------	-------------------------------------	-----------	----

Prescription Remove all merchantable stems. Follow standard retention guidelines. Be aware of green up and visual concerns from I-75 when marking in
Specs: retention. Protect advanced regen. Pathway protection spec needed for horse trail and hauling across the bicycle path adjacent to M-93. Add composite mat spec for bicycle path protection.

Next Step
Treatments:

Acceptable Mixed upland deciduous regen has already been established following previous harvest.
Regen:

Other
Comment:

Site Condition

Proposed Start Date: 10/1 /2022

13	72217013-NF	1.3	3102 - Grass	Nonstocked		Unspec NonForestMgt ified		Mowing	3102 - Grass		No
----	-------------	-----	--------------	------------	--	---------------------------	--	--------	--------------	--	----

Prescription Grayling fire weather station. Mow outside fence and herbicide inside as needed.
Specs:

Next Step
Treatments:

Acceptable
Regen:

Other
Comment:

Site Condition

Proposed Start Date: 10/1 /2022



S
t
a
n
d

Treatment Name	Acres	Stand CoverType	Size Density	Stand Age	BA Range	Treatment Type	Treatment Method	Cover Type Objective	Age Structure	Habitat Cut
31 72217031-Monitor	4.3	6229 - Mixed lowland shrub	Nonstocked	0	Immature	Monitoring	Natural Regen (Re-Inventory)	612 - Lowland Coniferous Forest	Even-Aged	No
<p><u>Prescription</u> Check regen. <u>Specs:</u> <u>Next Step</u> <u>Treatments:</u> <u>Acceptable</u> Any combination of conifer or hardwoods is acceptable. Accept a poorly stocked. <u>Regen:</u> <u>Other Comment:</u> <u>Site Condition</u> <u>Proposed Start Date:</u> 10/1 /2032</p>										
46 72217046-Cut	5.3	42140 - Planted Mixed Pine	Poletimber Medium	47	51-80	Harvest	Clearcut	4199 - Other Mixed Upland Deciduous	Even-Aged	No
<p><u>Prescription</u> Harvest all stems greater than 2", no retention due to size. <u>Specs:</u> <u>Next Step</u> Monitoring, Natural Regen (Re-Inventory) <u>Treatments:</u> <u>Acceptable</u> Will accept poorly stocked mix of maple, cherry, aspen, oak, and conifer. Open conditions will benefit EMR. <u>Regen:</u> <u>Other Comment:</u> <u>Site Condition</u> <u>Proposed Start Date:</u> 10/1 /2022</p>										
47 72217047-Cut	5.7	4130 - Aspen	Poletimber Medium	49	51-80	Harvest	Clearcut	413 - Aspen	Even-Aged	No
<p><u>Prescription</u> Harvest all stems greater than 2", no retention due to size. Add drumming log spec. Add snowmobile trail protection specs. <u>Specs:</u> <u>Next Step</u> Monitoring, Natural Regen (Re-Inventory) <u>Treatments:</u> <u>Acceptable</u> Poor to moderate stocking of aspen and cherry brush expected and acceptable. Any other combination of species will also be accepted. <u>Regen:</u> <u>Other Comment:</u> <u>Site Condition</u> <u>Proposed Start Date:</u> 10/1 /2022</p>										
48 72217048-Cut	5.3	4130 - Aspen	Poletimber Well	49	51-80	Harvest	Clearcut	413 - Aspen	Even-Aged	No
<p><u>Prescription</u> Harvest all stems greater than 2", no retention due to size and to maximize aspen regen. Add grouse drumming log spec. <u>Specs:</u> <u>Next Step</u> Monitoring, Natural Regen (Re-Inventory) <u>Treatments:</u> <u>Acceptable</u> Aspen objective. Maple, oak, cherry and conifer will be acceptable species as well. <u>Regen:</u> <u>Other Comment:</u> <u>Site Condition</u> <u>Proposed Start Date:</u> 10/1 /2022</p>										



S
t
a
n
d

Treatment Name	Acres	Stand CoverType	Size Density	Stand Age	BA Range	Treatment Type	Treatment Method	Cover Type Objective	Age Structure	Habitat Cut
49 72217049-Cut	3.9	42110 - Planted Red Pine	Sawtimber Well	55	141-170	Harvest	Low Thinning	4211 - Planted Red Pine	Even-Aged	No
<p><u>Prescription</u> Free thin red pine down to 120. A few additional rows of red pine will need to be removed to open skid trails wider to allow for equipment to operate. Add snowmobile trail specs.</p> <p><u>Specs:</u></p> <p><u>Next Step</u></p> <p><u>Treatments:</u></p> <p><u>Acceptable</u></p> <p><u>Regen:</u></p> <p><u>Other</u></p> <p><u>Comment:</u></p> <p><u>Site Condition</u></p> <p><u>Proposed Start Date:</u> 10/1 /2022</p>										
56 72217056-Cut	7.1	42110 - Planted Red Pine	Poletimber Well	54	171-200	Harvest	Systematic Thinning	4211 - Planted Red Pine	Even-Aged	No
<p><u>Prescription</u> Row thin. Take 2 leave 4 for spacing. Add snowmobile trail specs.</p> <p><u>Specs:</u></p> <p><u>Next Step</u></p> <p><u>Treatments:</u></p> <p><u>Acceptable</u></p> <p><u>Regen:</u></p> <p><u>Other</u></p> <p><u>Comment:</u></p> <p><u>Site Condition</u></p> <p><u>Proposed Start Date:</u> 10/1 /2022</p>										

Approved Treatments:

8 72217008-Cut	15.7	42110 - Planted Red Pine	Sawtimber Well	56	111-140	Harvest	Crown Thinning	4211 - Planted Red Pine	Even-Aged	No
<p><u>Prescription</u> Do an individual marking to a residual of 70-120 BA. Do a mix of leave quality trees (120 BA) Crop tree release-(residual 70 BA)</p> <p><u>Specs:</u></p> <p><u>Next Step</u></p> <p><u>Treatments:</u></p> <p><u>Acceptable</u></p> <p><u>Regen:</u></p> <p><u>Other</u> Retain blue painted or marked trees designating horse trail and protect trail. Apply visual management along trail.</p> <p><u>Comment:</u></p> <p><u>Site Condition</u></p> <p><u>Proposed Start Date:</u> 9 /1 /2019</p>										



S
t
a
n
d

Treatment Name	Acres	Stand CoverType	Size Density	Stand Age	BA Range	Treatment Type	Treatment Method	Cover Type Objective	Age Structure	Habitat Cut
17 72217017-Cut	48.6	320 - Upland Shrub	Nonstocked		Immature	Harvest	Clearcut with Retention	4211 - Planted Red Pine	Even-Aged	No
<p><u>Prescription</u> Final harvest and replant red pine. Red pine plantation planted around the residual oak. Lots of oak in the ground cover. Plenty of red maple stump sprouts, heavier red pine cover in the south and west part of the stand. Stand was set-up in 1993 and completed in 1995 of a mostly species removal. Focus visual management around I-75 and trail.</p> <p><u>Specs:</u></p> <p><u>Next Step</u> SitePrep, Trenching; SitePrep, Roller Chopping; Pesticide, Skidder - Site Prep; Pesticide, Skidder - Release; Planting, Initial Plant;</p> <p><u>Treatments:</u> Monitoring, Artificial Regen(1yr); Monitoring, Artificial Regen(3yr)</p> <p><u>Acceptable Regen:</u> fully stocked stand of red pine</p> <p><u>Other Comment:</u> Final harvest stand mark some residual oak trees < 1 BA, and leave a little heavier next to I-75. Mark one retention island north end along power line and I-75.</p> <p><u>Site Condition</u></p> <p><u>Proposed Start Date:</u> 9 /1 /2019</p>										
19 72217019-Cut	7.6	320 - Upland Shrub	Nonstocked		Immature	Harvest	Clearcut	4211 - Planted Red Pine	Even-Aged	No
<p><u>Prescription</u> Final harvest with no retention because of small acreage. Herbicided and then plant red pine. If we do not herbicide the red maple which is a aggressive competitor then the current composition and condition of the stand will be strongly influence by that management decision. This Kotar site has the capability to support stands of high quality timber of a number of important species.</p> <p><u>Specs:</u></p> <p><u>Next Step</u> Planting, Initial Plant; Pesticide, Skidder - Site Prep; Pesticide, Skidder - Release; SitePrep, Roller Chopping; SitePrep, Trenching;</p> <p><u>Treatments:</u> Monitoring, Artificial Regen(1yr); Monitoring, Artificial Regen(3yr)</p> <p><u>Acceptable Regen:</u> Fully stocked stand of red pine</p> <p><u>Other Comment:</u> Red maple strump sprouts, stand appears to have been final harvested in the early 40's leaving some oak, then red pine was planted. Red pine and red maple only a few years different in age. Kotar: PARVVB--</p> <p><u>Site Condition</u></p> <p><u>Proposed Start Date:</u> 9 /1 /2019</p>										
20 72217020-Cut	6.9	42110 - Planted Red Pine	Sawtimber Medium	76	51-80	Harvest	Other - Specify	4221 - Natural Red Pine	Even-Aged	No
<p><u>Prescription</u> Mark all red pine within 20 feet of the roads in the bone yard. Do no mark any trees outside of the outer road between the bone yard and I-75 off ramp to help keep a visual barrier. Add to the adjacent sale.</p> <p><u>Specs:</u></p> <p><u>Next Step</u></p> <p><u>Treatments:</u></p> <p><u>Acceptable Regen:</u></p> <p><u>Other Comment:</u> This is to widen the roads so semi trailers and equipment can operate more easily in the bone yard.</p> <p><u>Site Condition</u></p> <p><u>Proposed Start Date:</u> 7 /1 /2019</p>										
30 72217030-Monitor	28.5	310 - Herbaceous Openland	Nonstocked	0	Unspecified	Monitoring	Artificial Regen(1yr)	42110 - Planted Red Pine	Even-Aged	No
<p><u>Prescription</u></p> <p><u>Specs:</u></p> <p><u>Next Step</u> Pesticide, Skidder - Release; ; Monitoring, Artificial Regen(3yr)</p> <p><u>Treatments:</u></p> <p><u>Acceptable Regen:</u> Planted red pine at densities to have a well stocked stand.</p> <p><u>Other Comment:</u> Percent to Treat = 100%</p> <p><u>Site Condition</u></p> <p><u>Proposed Start Date:</u> 10/1 /2020</p>										



S
t
a
n
d

Treatment Name	Acres	Stand CoverType	Size Density	Stand Age	BA Range	Treatment Type	Treatment Method	Cover Type Objective	Age Structure	Habitat Cut
50 72217050-Spray	59.1	310 - Herbaceous Openland	Nonstocked	0	Unspecified	Pesticide	ERROR	42110 - Planted Red Pine	Even-Aged	No
<p><u>Prescription</u> spray to control deciduous competition</p> <p><u>Specs:</u></p> <p><u>Next Step</u> Pesticide, Skidder - Release; Monitoring, Artificial Regen(1yr); Monitoring, Artificial Regen(3yr); Burn, Slash; Planting, Initial Plant Treatments:</p> <p><u>Acceptable</u> Red Pine</p> <p><u>Regen:</u></p> <p><u>Other</u> Percent to Treat = 100%</p> <p><u>Comment:</u></p> <p><u>Site Condition</u></p> <p><u>Proposed Start Date:</u> 10/1 /2021</p>										
63 72217063-Cut	10.8	6111 - Lowland Balsam Poplar	Poletimber Poor	75	1-50	Harvest	Clearcut	6112 - Lowland Aspen	Even-Aged	No
<p><u>Prescription</u> Final harvest and allow natural regen, stand is a mix of Quaking Aspen and Balsam Poplar. High water table but no standing water and the</p> <p><u>Specs:</u> ground was not spongy.</p> <p><u>Next Step</u></p> <p><u>Treatments:</u></p> <p><u>Acceptable</u></p> <p><u>Regen:</u></p> <p><u>Other</u> Protect snowmobile trail and signs</p> <p><u>Comment:</u></p> <p><u>Site Condition</u></p> <p><u>Proposed Start Date:</u> 10/1 /2012</p>										

Total Treatment 412.6
Acres Proposed:

Report 4 – Site Conditions

Grayling Mgt. Unit
Scott McClarren : Examiner

Compartment: 217
Year of Entry: 2023

Availability for Management

Total Acres	Acres Available	Acres Avail		Dominant Site Conditions	Dominant Site Conditions			
		With Condition	Not Available		5C	2G	3B	5E
129	129	0	0	Aspen				
64	63	0	1	Cedar				1
99	95	0	4	Herbaceous Openland				4
10	10	0	0	Lowland Aspen/Balsam Poplar				
74	42	0	32	Lowland Conifers		32		
14	0	14	0	Lowland Deciduous	14			
21	21	0	0	Lowland Mixed Forest				
72	72	0	0	Lowland Shrub				0
28	0	0	28	Lowland Spruce/Fir			28	
283	282	0	1	Mixed Upland Deciduous				1
72	72	0	0	Natural Mixed Pines				
168	168	0	0	Oak				
5	5	0	0	Planted Mixed Pines				
150	138	12	0	Red Pine	12			
6	6	0	0	Upland Mixed Forest				
61	61	0	0	Upland Shrub				
43	43	0	0	Urban				0
1,299	1,207	26	66	Total Forested Acres	26	32	28	6
	93%	2%	5%	Relative Percent				

**Due to limitations in the current Site Conditions Analysis tool, all nonforested acres are considered available. Future development will enable analysis of nonforested types.*

Site No.	Dominant Site Cond Availability	Dominant Site Condition	Acres	Other Site Condition	Other Site Condition	Other Site Condition	Other Site Condition
1	Available	5C: Delay treatment for age/size class diversity or exceptional site quality	14	Unspecified	Unspecified	Unspecified	Unspecified
Comments:							

Report 4 – Site Conditions

Grayling Mgt. Unit
Scott McClarren : Examiner

Compartment: 217
Year of Entry: 2023

2	Unavailable	3B: Threatened, endangered, and special concern species	28	Unspecified	Unspecified	Unspecified	Unspecified
Comments: Treatments were removed from stands due to MNFI concerns during 2013 yoe.							
3	Available	5C: Delay treatment for age/size class diversity or exceptional site quality	12	Unspecified	Unspecified	Unspecified	Unspecified
Comments: See stand notes.							
4	Unavailable	2G: Too wet (sensitive soils, does not include access issues)	32	Unspecified	Unspecified	Unspecified	Unspecified
Comments:							
7	Unavailable	5E: Long-Term Retention	1	Unspecified	Unspecified	Unspecified	Unspecified
Comments:							
8	Unavailable	5E: Long-Term Retention	3	Unspecified	Unspecified	Unspecified	Unspecified
Comments:							
9	Unavailable	5E: Long-Term Retention	1	Unspecified	Unspecified	Unspecified	Unspecified
Comments: Boundary-excluded retention left when stand 31 was cut (#017-13). Was merged with stand 36 post-harvest.							
10	Unavailable	5E: Long-Term Retention	1	Unspecified	Unspecified	Unspecified	Unspecified
Comments:							

Report 4 – Site Conditions

Grayling Mgt. Unit
Scott McClarren : Examiner

Compartment: 217
Year of Entry: 2023

11	Unavailable	5E: Long-Term Retention	0	Unspecified	Unspecified	Unspecified	Unspecified
Comments:							
16	Unavailable	5E: Long-Term Retention	2	Unspecified	Unspecified	Unspecified	Unspecified
Comments:							

Mgt. Unit

Compartment: #Type!

Year of Entry:



Report 5 – PROPOSED SPECIAL CONSERVATION AREA* (SCA) DETAILS

* This is a partial list of SCAs for this compartment. Not included are those areas identified under other Department initiatives (Natural Rivers, Deer Wintering Areas, etc.). Those will be identified in separate, future map and report products.

SCA Name	SCA Category	Detail Type	Recommendation	Acres
Comments				



Report 6 – EXISTING SPECIAL CONSERVATION AREA DETAILS

* This is a list of SCA's for this compartment along with a 1/4 mile buffer surrounding the compartment. Refer to the Special Conservation Area Map for locations of the below listed Conservation Areas.

ERA = Ecological Reference Area
HCVA = High Conservation Value Area
SCA = Special Conservation Area

Conservation Area	Type	Description
SCA	Cold Water Lake	A coldwater lake has temperature and dissolved oxygen conditions that allow naturally-reproduced or stocked trout populations and those of other coldwater fish species to persist from year to year. Suitable conditions for coldwater fishes may occur in Michigan lakes if they are relatively deep, have substantial groundwater inflows, or are located in colder (northern) areas of the state. Such lakes are established by Director's action and designated as trout resources by Fisheries Order 200.
SCA	Cold Water Stream	A coldwater stream has temperature and dissolved oxygen conditions that allow naturally-reproduced or stocked trout populations and those of other coldwater fish species (e.g., slimy sculpin) to persist from year to year. Coldwater streams in Michigan typically provide these conditions due to substantial contributions of groundwater to their stream flows. Such streams are established by Director's action and designated as trout resources by Fisheries Order 210.
SCA	Research and Military Areas	These areas provide facilities and lands specifically dedicated for research, or other purposes. They include the 5,847 acre Forest Fire Experiment Station, the 12,000 acre Houghton Lake Wildlife Research Area, the Beaver Islands Archipelago Wildlife Research Area (that includes most of Garden Island, all of High and Hog Islands, all state owned land on Beaver, South Fox and North Fox Islands), the Cusino Wildlife Research Area, the 3,000 acre Hunt Creek Fisheries Research Station, the 125 acre Wyman Nursery, and over 144,000 acres of Military Lands.
ERA	Ecological Reference Areas	Ecological Reference Areas (ERAs) are high quality examples of natural communities that have been identified as Element Occurrences (EOs) by the Michigan Natural Features Inventory (MNFI) within the context of their natural community classification system. Element Occurrences with viability ranks of A (Excellent) or B (Good) and a Global (G) or State (S) element (rarity) ranking of endangered (1), threatened (2), or rare (3) serve as an initial base of ERAs. They may be located upon any ownership in the State. The system is comprised of individual or associations of natural community types that are managed for restoration and maintenance of natural ecological processes and values. The public may submit recommendations for lands as ERAs using the DNR Conservation Area Recommendation Form.



Stand	Level 4 Cover Type	Size Density	Acres	Stand Age	BA Range	Managed Site	General Comments																																																												
1	4199 - Other Mixed Upland Deciduous	Sapling Medium	138.4	3	1-50	N/A	Stand has regenerated to fully stocked mixed upland deciduous with oak component. Oak % will likely go up once more gets above browse height.																																																												
<table border="1"> <thead> <tr> <th>Canopy Species</th> <th>% Cover</th> <th>Size Class</th> <th>DBH</th> <th>Age</th> </tr> </thead> <tbody> <tr> <td>Red Pine</td> <td>7</td> <td>Log</td> <td>16</td> <td>115</td> </tr> <tr> <td>Bigtooth Aspen</td> <td>15</td> <td>Sapling</td> <td>1</td> <td></td> </tr> <tr> <td>Red Oak</td> <td>20</td> <td>Sapling</td> <td>1</td> <td></td> </tr> <tr> <td>White Oak</td> <td>5</td> <td>Sapling</td> <td>1</td> <td></td> </tr> <tr> <td>Beech</td> <td>5</td> <td>Sapling</td> <td>1</td> <td></td> </tr> <tr> <td>Red Maple</td> <td>48</td> <td>Sapling</td> <td>1</td> <td>3</td> </tr> </tbody> </table>		Canopy Species	% Cover	Size Class	DBH	Age	Red Pine	7	Log	16	115	Bigtooth Aspen	15	Sapling	1		Red Oak	20	Sapling	1		White Oak	5	Sapling	1		Beech	5	Sapling	1		Red Maple	48	Sapling	1	3	<table border="1"> <thead> <tr> <th>Sub-Canopy Species</th> <th>Density</th> <th>Avg. Height</th> <th>Size</th> </tr> </thead> <tbody> <tr> <td>Red Pine</td> <td>Trace</td> <td>< 5 feet</td> <td>Log</td> </tr> <tr> <td>Witch Hazel</td> <td>Low</td> <td>5 - 10 feet</td> <td>Tall Shrub</td> </tr> </tbody> </table>		Sub-Canopy Species	Density	Avg. Height	Size	Red Pine	Trace	< 5 feet	Log	Witch Hazel	Low	5 - 10 feet	Tall Shrub	<p>Old comments- Mature oak-RP stand was final harvested with retention by spring 2018 (#011-13), cutting stems 2"+ DBH except green-marked (ave tallied residual tpa: 6 RP, 1 oak, trace WP). Previous comments: Only oak regen is white oak and it is mostly ground cover, very few above 3'. Plenty of white and red pine regen with a few areas very heavy. Most of the Red pine is 14-16 inch with areas of mixed sizes. Cored one red pine 102-105 in age.</p>																
Canopy Species	% Cover	Size Class	DBH	Age																																																															
Red Pine	7	Log	16	115																																																															
Bigtooth Aspen	15	Sapling	1																																																																
Red Oak	20	Sapling	1																																																																
White Oak	5	Sapling	1																																																																
Beech	5	Sapling	1																																																																
Red Maple	48	Sapling	1	3																																																															
Sub-Canopy Species	Density	Avg. Height	Size																																																																
Red Pine	Trace	< 5 feet	Log																																																																
Witch Hazel	Low	5 - 10 feet	Tall Shrub																																																																
2	4130 - Aspen	Sapling Well	6.8	24	Immature	N/A	Changed stand from lowland to upland.. Stand set up in 1993, but harvested 1997.																																																												
<table border="1"> <thead> <tr> <th>Canopy Species</th> <th>% Cover</th> <th>Size Class</th> <th>DBH</th> <th>Age</th> </tr> </thead> <tbody> <tr> <td>Red Maple</td> <td>15</td> <td>Sapling</td> <td>4</td> <td></td> </tr> <tr> <td>Red Oak</td> <td>15</td> <td>Sapling</td> <td>4</td> <td></td> </tr> <tr> <td>Bigtooth Aspen</td> <td>70</td> <td>Sapling</td> <td>4</td> <td>24</td> </tr> </tbody> </table>		Canopy Species	% Cover	Size Class	DBH	Age	Red Maple	15	Sapling	4		Red Oak	15	Sapling	4		Bigtooth Aspen	70	Sapling	4	24	<table border="1"> <thead> <tr> <th>Sub-Canopy Species</th> <th>Density</th> <th>Avg. Height</th> <th>Size</th> </tr> </thead> <tbody> <tr> <td>Serviceberry (Juneberry)</td> <td>Medium</td> <td>5 - 10 feet</td> <td>Sapling</td> </tr> <tr> <td>Red Maple</td> <td>Medium</td> <td>Variable</td> <td>Sapling</td> </tr> <tr> <td>Red Oak</td> <td>Low</td> <td>Variable</td> <td>Sapling</td> </tr> </tbody> </table>		Sub-Canopy Species	Density	Avg. Height	Size	Serviceberry (Juneberry)	Medium	5 - 10 feet	Sapling	Red Maple	Medium	Variable	Sapling	Red Oak	Low	Variable	Sapling																												
Canopy Species	% Cover	Size Class	DBH	Age																																																															
Red Maple	15	Sapling	4																																																																
Red Oak	15	Sapling	4																																																																
Bigtooth Aspen	70	Sapling	4	24																																																															
Sub-Canopy Species	Density	Avg. Height	Size																																																																
Serviceberry (Juneberry)	Medium	5 - 10 feet	Sapling																																																																
Red Maple	Medium	Variable	Sapling																																																																
Red Oak	Low	Variable	Sapling																																																																
3	4130 - Aspen	Poletimber Well	9.8	37	51-80	N/A	In 1984 all trees which would yield one or more 100" pulpwood stick was cut by Champion International corporation.																																																												
<table border="1"> <thead> <tr> <th>Canopy Species</th> <th>% Cover</th> <th>Size Class</th> <th>DBH</th> <th>Age</th> </tr> </thead> <tbody> <tr> <td>Red Maple</td> <td>5</td> <td>Pole/Sapling</td> <td>5</td> <td></td> </tr> <tr> <td>Red Oak</td> <td>6</td> <td>Pole</td> <td>5</td> <td></td> </tr> <tr> <td>Bigtooth Aspen</td> <td>89</td> <td>Pole</td> <td>6</td> <td>37</td> </tr> </tbody> </table>		Canopy Species	% Cover	Size Class	DBH	Age	Red Maple	5	Pole/Sapling	5		Red Oak	6	Pole	5		Bigtooth Aspen	89	Pole	6	37	<table border="1"> <thead> <tr> <th>Sub-Canopy Species</th> <th>Density</th> <th>Avg. Height</th> <th>Size</th> </tr> </thead> <tbody> <tr> <td>Red Maple</td> <td>High</td> <td>Variable</td> <td>Sapling</td> </tr> <tr> <td>Red Oak</td> <td>Low</td> <td>Variable</td> <td>Sapling</td> </tr> <tr> <td>Witch Hazel</td> <td>Medium</td> <td>5 - 10 feet</td> <td>Tall Shrub</td> </tr> <tr> <td>White Oak</td> <td>Low</td> <td>Variable</td> <td>Sapling</td> </tr> </tbody> </table>		Sub-Canopy Species	Density	Avg. Height	Size	Red Maple	High	Variable	Sapling	Red Oak	Low	Variable	Sapling	Witch Hazel	Medium	5 - 10 feet	Tall Shrub	White Oak	Low	Variable	Sapling																								
Canopy Species	% Cover	Size Class	DBH	Age																																																															
Red Maple	5	Pole/Sapling	5																																																																
Red Oak	6	Pole	5																																																																
Bigtooth Aspen	89	Pole	6	37																																																															
Sub-Canopy Species	Density	Avg. Height	Size																																																																
Red Maple	High	Variable	Sapling																																																																
Red Oak	Low	Variable	Sapling																																																																
Witch Hazel	Medium	5 - 10 feet	Tall Shrub																																																																
White Oak	Low	Variable	Sapling																																																																
4	4123 - Red Oak	Sawtimber Poor	89.1	106	1-50	N/A	Mortality pocket in residual oak in south side of stand. Northeast has good pine component in understory.																																																												
<table border="1"> <thead> <tr> <th>Canopy Species</th> <th>% Cover</th> <th>Size Class</th> <th>DBH</th> <th>Age</th> </tr> </thead> <tbody> <tr> <td>Red Maple</td> <td>15</td> <td>Log</td> <td>12</td> <td></td> </tr> <tr> <td>Red Oak</td> <td>70</td> <td>Log/XLog</td> <td>16</td> <td>106</td> </tr> <tr> <td>White Oak</td> <td>10</td> <td>Log</td> <td>11</td> <td></td> </tr> <tr> <td>Red Pine</td> <td>5</td> <td>Log</td> <td>16</td> <td></td> </tr> </tbody> </table>		Canopy Species	% Cover	Size Class	DBH	Age	Red Maple	15	Log	12		Red Oak	70	Log/XLog	16	106	White Oak	10	Log	11		Red Pine	5	Log	16		<table border="1"> <thead> <tr> <th>Sub-Canopy Species</th> <th>Density</th> <th>Avg. Height</th> <th>Size</th> </tr> </thead> <tbody> <tr> <td>Red Maple</td> <td>High</td> <td>10 - 20 feet</td> <td>Sapling</td> </tr> <tr> <td>Red Oak</td> <td>Medium</td> <td>Variable</td> <td>Sapling</td> </tr> <tr> <td>White Oak</td> <td>Medium</td> <td>Variable</td> <td>Sapling</td> </tr> <tr> <td>Bigtooth Aspen</td> <td>Trace</td> <td>Variable</td> <td>Sapling</td> </tr> <tr> <td>Witch Hazel</td> <td>Low</td> <td>Variable</td> <td>Tall Shrub</td> </tr> <tr> <td>Red Pine</td> <td>Low</td> <td>Variable</td> <td>Sapling</td> </tr> <tr> <td>White Pine</td> <td>Low</td> <td>Variable</td> <td>Sapling</td> </tr> </tbody> </table>		Sub-Canopy Species	Density	Avg. Height	Size	Red Maple	High	10 - 20 feet	Sapling	Red Oak	Medium	Variable	Sapling	White Oak	Medium	Variable	Sapling	Bigtooth Aspen	Trace	Variable	Sapling	Witch Hazel	Low	Variable	Tall Shrub	Red Pine	Low	Variable	Sapling	White Pine	Low	Variable	Sapling	<p>Old comments- Stand shelterwood harvested 2004, Field office Oak. Good regen of all species.</p>						
Canopy Species	% Cover	Size Class	DBH	Age																																																															
Red Maple	15	Log	12																																																																
Red Oak	70	Log/XLog	16	106																																																															
White Oak	10	Log	11																																																																
Red Pine	5	Log	16																																																																
Sub-Canopy Species	Density	Avg. Height	Size																																																																
Red Maple	High	10 - 20 feet	Sapling																																																																
Red Oak	Medium	Variable	Sapling																																																																
White Oak	Medium	Variable	Sapling																																																																
Bigtooth Aspen	Trace	Variable	Sapling																																																																
Witch Hazel	Low	Variable	Tall Shrub																																																																
Red Pine	Low	Variable	Sapling																																																																
White Pine	Low	Variable	Sapling																																																																
5	4124 - Red with White Oak	Sawtimber Poor	44.8	106	1-50	N/A	Large diameter oak with mixed upland deciduous in understory. Pockets of oak recruitment present but, it seems to be a pretty even split between oak,, maple,, and aspen across the stand. Hartwick Pines State Park adjacent to north.																																																												
<table border="1"> <thead> <tr> <th>Canopy Species</th> <th>% Cover</th> <th>Size Class</th> <th>DBH</th> <th>Age</th> </tr> </thead> <tbody> <tr> <td>Red Maple</td> <td>5</td> <td>Log</td> <td>10</td> <td></td> </tr> <tr> <td>Red Oak</td> <td>65</td> <td>XLog/Log</td> <td>18</td> <td>106</td> </tr> <tr> <td>White Oak</td> <td>20</td> <td>Log/XLog</td> <td>16</td> <td></td> </tr> <tr> <td>Red Pine</td> <td>7</td> <td>Log/Pole/XLog</td> <td>11</td> <td></td> </tr> <tr> <td>White Pine</td> <td>3</td> <td>Pole/Log/XLog</td> <td>8</td> <td></td> </tr> </tbody> </table>		Canopy Species	% Cover	Size Class	DBH	Age	Red Maple	5	Log	10		Red Oak	65	XLog/Log	18	106	White Oak	20	Log/XLog	16		Red Pine	7	Log/Pole/XLog	11		White Pine	3	Pole/Log/XLog	8		<table border="1"> <thead> <tr> <th>Sub-Canopy Species</th> <th>Density</th> <th>Avg. Height</th> <th>Size</th> </tr> </thead> <tbody> <tr> <td>Red Maple</td> <td>High</td> <td>Variable</td> <td>Sapling</td> </tr> <tr> <td>Red Oak</td> <td>Medium</td> <td>Variable</td> <td>Sapling</td> </tr> <tr> <td>Witch Hazel</td> <td>Low</td> <td>Variable</td> <td>Tall Shrub</td> </tr> <tr> <td>White Pine</td> <td>Medium</td> <td>Variable</td> <td>Sapling</td> </tr> <tr> <td>Red Pine</td> <td>Trace</td> <td>Variable</td> <td>Sapling</td> </tr> <tr> <td>White Oak</td> <td>Medium</td> <td>Variable</td> <td>Sapling</td> </tr> <tr> <td>Bigtooth Aspen</td> <td>Medium</td> <td>>20 feet</td> <td>Sapling</td> </tr> </tbody> </table>		Sub-Canopy Species	Density	Avg. Height	Size	Red Maple	High	Variable	Sapling	Red Oak	Medium	Variable	Sapling	Witch Hazel	Low	Variable	Tall Shrub	White Pine	Medium	Variable	Sapling	Red Pine	Trace	Variable	Sapling	White Oak	Medium	Variable	Sapling	Bigtooth Aspen	Medium	>20 feet	Sapling	<p>Old comments- Stand was shelterwood cut 2004. Great regen, a mix of aspen, red maple and oak mostly from stumps. The aspen and red maple are in the lead at this time but I expect the oak to catch up within the next YOE.</p>	
Canopy Species	% Cover	Size Class	DBH	Age																																																															
Red Maple	5	Log	10																																																																
Red Oak	65	XLog/Log	18	106																																																															
White Oak	20	Log/XLog	16																																																																
Red Pine	7	Log/Pole/XLog	11																																																																
White Pine	3	Pole/Log/XLog	8																																																																
Sub-Canopy Species	Density	Avg. Height	Size																																																																
Red Maple	High	Variable	Sapling																																																																
Red Oak	Medium	Variable	Sapling																																																																
Witch Hazel	Low	Variable	Tall Shrub																																																																
White Pine	Medium	Variable	Sapling																																																																
Red Pine	Trace	Variable	Sapling																																																																
White Oak	Medium	Variable	Sapling																																																																
Bigtooth Aspen	Medium	>20 feet	Sapling																																																																



Stand	Level 4 Cover Type	Size Density	Acres	Stand Age	BA Range	Managed Site	General Comments																																																								
6	4131 - Aspen, Oak	Sapling Well	20.5	24	1-50	N/A	Rolling aspen with oak heavier oak component towards middle of stand. Stand harvested 1997, Summer Fawn Sale #72-052-93.																																																								
<table border="1"> <thead> <tr> <th>Canopy Species</th> <th>% Cover</th> <th>Size Class</th> <th>DBH</th> <th>Age</th> </tr> </thead> <tbody> <tr> <td>Red Maple</td> <td>15</td> <td>Sapling/Pole</td> <td>3</td> <td></td> </tr> <tr> <td>Red Oak</td> <td>10</td> <td>Pole/Sapling</td> <td>5</td> <td></td> </tr> <tr> <td>White Oak</td> <td>10</td> <td>Sapling/Pole</td> <td>4</td> <td>27</td> </tr> <tr> <td>Bigtooth Aspen</td> <td>65</td> <td>Sapling/Pole</td> <td>4</td> <td>24</td> </tr> </tbody> </table>		Canopy Species	% Cover	Size Class	DBH	Age	Red Maple	15	Sapling/Pole	3		Red Oak	10	Pole/Sapling	5		White Oak	10	Sapling/Pole	4	27	Bigtooth Aspen	65	Sapling/Pole	4	24	<table border="1"> <thead> <tr> <th>Sub-Canopy Species</th> <th>Density</th> <th>Avg. Height</th> <th>Size</th> </tr> </thead> <tbody> <tr> <td>Witch Hazel</td> <td>High</td> <td>10 - 20 feet</td> <td>Tall Shrub</td> </tr> <tr> <td>Serviceberry (Juneberry)</td> <td>Low</td> <td>Variable</td> <td>Sapling</td> </tr> <tr> <td>Red Oak</td> <td>Low</td> <td>Variable</td> <td>Sapling</td> </tr> <tr> <td>White Oak</td> <td>Low</td> <td>Variable</td> <td>Sapling</td> </tr> </tbody> </table>		Sub-Canopy Species	Density	Avg. Height	Size	Witch Hazel	High	10 - 20 feet	Tall Shrub	Serviceberry (Juneberry)	Low	Variable	Sapling	Red Oak	Low	Variable	Sapling	White Oak	Low	Variable	Sapling															
Canopy Species	% Cover	Size Class	DBH	Age																																																											
Red Maple	15	Sapling/Pole	3																																																												
Red Oak	10	Pole/Sapling	5																																																												
White Oak	10	Sapling/Pole	4	27																																																											
Bigtooth Aspen	65	Sapling/Pole	4	24																																																											
Sub-Canopy Species	Density	Avg. Height	Size																																																												
Witch Hazel	High	10 - 20 feet	Tall Shrub																																																												
Serviceberry (Juneberry)	Low	Variable	Sapling																																																												
Red Oak	Low	Variable	Sapling																																																												
White Oak	Low	Variable	Sapling																																																												
7	4199 - Other Mixed Upland Deciduous	Sapling Well	104.0	26	Immature	N/A	Stand was harvested at different times. Southwest in 1994, southeast in 1995, and north in 1997 under Summer Fawn Sale #72-052-93, and Interstate Block #72-046-93. Mostly immature with a few pockets of pole size timber. Old comment- Good regeneration																																																								
<table border="1"> <thead> <tr> <th>Canopy Species</th> <th>% Cover</th> <th>Size Class</th> <th>DBH</th> <th>Age</th> </tr> </thead> <tbody> <tr> <td>Red Maple</td> <td>28</td> <td>Sapling/Pole</td> <td>4</td> <td></td> </tr> <tr> <td>Red Oak</td> <td>22</td> <td>Sapling/Pole</td> <td>4</td> <td></td> </tr> <tr> <td>Bigtooth Aspen</td> <td>35</td> <td>Sapling/Pole</td> <td>4</td> <td>26</td> </tr> <tr> <td>White Pine</td> <td>5</td> <td>Pole/Sapling</td> <td>5</td> <td></td> </tr> <tr> <td>Red Pine</td> <td>5</td> <td>Pole/Sapling</td> <td>5</td> <td></td> </tr> <tr> <td>White Oak</td> <td>3</td> <td>Sapling</td> <td>3</td> <td></td> </tr> <tr> <td>Quaking Aspen</td> <td>2</td> <td>Sapling</td> <td>4</td> <td></td> </tr> </tbody> </table>		Canopy Species	% Cover	Size Class	DBH	Age	Red Maple	28	Sapling/Pole	4		Red Oak	22	Sapling/Pole	4		Bigtooth Aspen	35	Sapling/Pole	4	26	White Pine	5	Pole/Sapling	5		Red Pine	5	Pole/Sapling	5		White Oak	3	Sapling	3		Quaking Aspen	2	Sapling	4		<table border="1"> <thead> <tr> <th>Sub-Canopy Species</th> <th>Density</th> <th>Avg. Height</th> <th>Size</th> </tr> </thead> <tbody> <tr> <td>White Oak</td> <td>Medium</td> <td>Variable</td> <td>Sapling</td> </tr> <tr> <td>Serviceberry (Juneberry)</td> <td>Low</td> <td>Variable</td> <td>Sapling</td> </tr> <tr> <td>Witch Hazel</td> <td>Medium</td> <td>5 - 10 feet</td> <td>Tall Shrub</td> </tr> <tr> <td>Red Maple</td> <td>Medium</td> <td>Variable</td> <td>Sapling</td> </tr> </tbody> </table>		Sub-Canopy Species	Density	Avg. Height	Size	White Oak	Medium	Variable	Sapling	Serviceberry (Juneberry)	Low	Variable	Sapling	Witch Hazel	Medium	5 - 10 feet	Tall Shrub	Red Maple	Medium	Variable	Sapling
Canopy Species	% Cover	Size Class	DBH	Age																																																											
Red Maple	28	Sapling/Pole	4																																																												
Red Oak	22	Sapling/Pole	4																																																												
Bigtooth Aspen	35	Sapling/Pole	4	26																																																											
White Pine	5	Pole/Sapling	5																																																												
Red Pine	5	Pole/Sapling	5																																																												
White Oak	3	Sapling	3																																																												
Quaking Aspen	2	Sapling	4																																																												
Sub-Canopy Species	Density	Avg. Height	Size																																																												
White Oak	Medium	Variable	Sapling																																																												
Serviceberry (Juneberry)	Low	Variable	Sapling																																																												
Witch Hazel	Medium	5 - 10 feet	Tall Shrub																																																												
Red Maple	Medium	Variable	Sapling																																																												
8	42110 - Planted Red Pine	Sawtimber Well	15.2	56	111-140	N/A	Stand thinned fall of 2020 under About Time Red Pine #72-044-19. Rx had residual target of 70-120 but, looks like most of stand was thinned down to 120. Changed age from 82 to 56 after coring a few trees. Stand is same age as stand 9. Ploce size in places but log size overall. A few x log oaks near perimeter not included in canopy data. Stand third Row thinned 2007.																																																								
<table border="1"> <thead> <tr> <th>Canopy Species</th> <th>% Cover</th> <th>Size Class</th> <th>DBH</th> <th>Age</th> </tr> </thead> <tbody> <tr> <td>Red Maple</td> <td>3</td> <td>Pole/Log</td> <td>9</td> <td></td> </tr> <tr> <td>Red Pine</td> <td>97</td> <td>Log/Pole</td> <td>10</td> <td>56</td> </tr> </tbody> </table>		Canopy Species	% Cover	Size Class	DBH	Age	Red Maple	3	Pole/Log	9		Red Pine	97	Log/Pole	10	56	<table border="1"> <thead> <tr> <th>Sub-Canopy Species</th> <th>Density</th> <th>Avg. Height</th> <th>Size</th> </tr> </thead> <tbody> <tr> <td>Red Maple</td> <td>High</td> <td>5 - 10 feet</td> <td>Sapling</td> </tr> <tr> <td>Red Oak</td> <td>Low</td> <td>Variable</td> <td>Sapling</td> </tr> <tr> <td>Beech</td> <td>Low</td> <td>5 - 10 feet</td> <td>Sapling</td> </tr> <tr> <td>White Oak</td> <td>Low</td> <td>5 - 10 feet</td> <td>Sapling</td> </tr> </tbody> </table>		Sub-Canopy Species	Density	Avg. Height	Size	Red Maple	High	5 - 10 feet	Sapling	Red Oak	Low	Variable	Sapling	Beech	Low	5 - 10 feet	Sapling	White Oak	Low	5 - 10 feet	Sapling																									
Canopy Species	% Cover	Size Class	DBH	Age																																																											
Red Maple	3	Pole/Log	9																																																												
Red Pine	97	Log/Pole	10	56																																																											
Sub-Canopy Species	Density	Avg. Height	Size																																																												
Red Maple	High	5 - 10 feet	Sapling																																																												
Red Oak	Low	Variable	Sapling																																																												
Beech	Low	5 - 10 feet	Sapling																																																												
White Oak	Low	5 - 10 feet	Sapling																																																												
9	42110 - Planted Red Pine	Poletimber Well	12.1	56	201+	N/A	Stand has been row thinned. High BA red pine with a heavy maple understory. Scattered x-log size red pine and oaks that were planted around. Stand is same age as stand 8 to the north but was not included in previous treatment. Road/horse trail split stand.																																																								
<table border="1"> <thead> <tr> <th>Canopy Species</th> <th>% Cover</th> <th>Size Class</th> <th>DBH</th> <th>Age</th> </tr> </thead> <tbody> <tr> <td>Red Pine</td> <td>96</td> <td>Pole/Log</td> <td>9</td> <td>56</td> </tr> <tr> <td>Red Oak</td> <td>2</td> <td>XLog</td> <td>26</td> <td></td> </tr> <tr> <td>Red Maple</td> <td>2</td> <td>Log</td> <td>13</td> <td></td> </tr> </tbody> </table>		Canopy Species	% Cover	Size Class	DBH	Age	Red Pine	96	Pole/Log	9	56	Red Oak	2	XLog	26		Red Maple	2	Log	13		<table border="1"> <thead> <tr> <th>Sub-Canopy Species</th> <th>Density</th> <th>Avg. Height</th> <th>Size</th> </tr> </thead> <tbody> <tr> <td>Red Maple</td> <td>High</td> <td>5 - 10 feet</td> <td>Sapling</td> </tr> <tr> <td>White Oak</td> <td>Medium</td> <td>5 - 10 feet</td> <td>Sapling</td> </tr> <tr> <td>Hawthorn (spp.)</td> <td>Trace</td> <td>5 - 10 feet</td> <td>Tall Shrub</td> </tr> <tr> <td>Red Oak</td> <td>Low</td> <td>5 - 10 feet</td> <td>Sapling</td> </tr> <tr> <td>Serviceberry (Juneberry)</td> <td>Trace</td> <td>5 - 10 feet</td> <td>Sapling</td> </tr> <tr> <td>Beech</td> <td>Low</td> <td>5 - 10 feet</td> <td>Sapling</td> </tr> </tbody> </table>		Sub-Canopy Species	Density	Avg. Height	Size	Red Maple	High	5 - 10 feet	Sapling	White Oak	Medium	5 - 10 feet	Sapling	Hawthorn (spp.)	Trace	5 - 10 feet	Tall Shrub	Red Oak	Low	5 - 10 feet	Sapling	Serviceberry (Juneberry)	Trace	5 - 10 feet	Sapling	Beech	Low	5 - 10 feet	Sapling												
Canopy Species	% Cover	Size Class	DBH	Age																																																											
Red Pine	96	Pole/Log	9	56																																																											
Red Oak	2	XLog	26																																																												
Red Maple	2	Log	13																																																												
Sub-Canopy Species	Density	Avg. Height	Size																																																												
Red Maple	High	5 - 10 feet	Sapling																																																												
White Oak	Medium	5 - 10 feet	Sapling																																																												
Hawthorn (spp.)	Trace	5 - 10 feet	Tall Shrub																																																												
Red Oak	Low	5 - 10 feet	Sapling																																																												
Serviceberry (Juneberry)	Trace	5 - 10 feet	Sapling																																																												
Beech	Low	5 - 10 feet	Sapling																																																												
10	4131 - Aspen, Oak	Poletimber Well	71.5	37	1-50	N/A	Aspen stand transitions to oak and/or maple dominated areas. Shrubby open areas in valley bottoms. Trail 7 splits stand. East road is blow sand. Old comments- In 1984 all trees which would yield one or more 100" pulpwood stick was cut by Champion International corporation. Oak stump sprout right up there with the aspen and red maple good sign for stand #16.																																																								
<table border="1"> <thead> <tr> <th>Canopy Species</th> <th>% Cover</th> <th>Size Class</th> <th>DBH</th> <th>Age</th> </tr> </thead> <tbody> <tr> <td>Red Maple</td> <td>17</td> <td>Sapling/Pole</td> <td>4</td> <td></td> </tr> <tr> <td>Red Oak</td> <td>28</td> <td>Pole</td> <td>6</td> <td></td> </tr> <tr> <td>Bigtooth Aspen</td> <td>43</td> <td>Pole</td> <td>7</td> <td>37</td> </tr> <tr> <td>White Oak</td> <td>10</td> <td>Pole/Sapling</td> <td>5</td> <td></td> </tr> <tr> <td>Black Cherry</td> <td>2</td> <td>Sapling</td> <td>3</td> <td></td> </tr> </tbody> </table>		Canopy Species	% Cover	Size Class	DBH	Age	Red Maple	17	Sapling/Pole	4		Red Oak	28	Pole	6		Bigtooth Aspen	43	Pole	7	37	White Oak	10	Pole/Sapling	5		Black Cherry	2	Sapling	3		<table border="1"> <thead> <tr> <th>Sub-Canopy Species</th> <th>Density</th> <th>Avg. Height</th> <th>Size</th> </tr> </thead> <tbody> <tr> <td>Red Maple</td> <td>Medium</td> <td>Variable</td> <td>Sapling</td> </tr> <tr> <td>Red Oak</td> <td>Low</td> <td>Variable</td> <td>Sapling</td> </tr> <tr> <td>White Oak</td> <td>Low</td> <td>Variable</td> <td>Sapling</td> </tr> <tr> <td>Serviceberry (Juneberry)</td> <td>Low</td> <td>Variable</td> <td>Sapling</td> </tr> <tr> <td>Witch Hazel</td> <td>Medium</td> <td>5 - 10 feet</td> <td>Tall Shrub</td> </tr> </tbody> </table>		Sub-Canopy Species	Density	Avg. Height	Size	Red Maple	Medium	Variable	Sapling	Red Oak	Low	Variable	Sapling	White Oak	Low	Variable	Sapling	Serviceberry (Juneberry)	Low	Variable	Sapling	Witch Hazel	Medium	5 - 10 feet	Tall Shrub						
Canopy Species	% Cover	Size Class	DBH	Age																																																											
Red Maple	17	Sapling/Pole	4																																																												
Red Oak	28	Pole	6																																																												
Bigtooth Aspen	43	Pole	7	37																																																											
White Oak	10	Pole/Sapling	5																																																												
Black Cherry	2	Sapling	3																																																												
Sub-Canopy Species	Density	Avg. Height	Size																																																												
Red Maple	Medium	Variable	Sapling																																																												
Red Oak	Low	Variable	Sapling																																																												
White Oak	Low	Variable	Sapling																																																												
Serviceberry (Juneberry)	Low	Variable	Sapling																																																												
Witch Hazel	Medium	5 - 10 feet	Tall Shrub																																																												



Stand	Level 4 Cover Type	Size Density	Acres	Stand Age	BA Range	Managed Site	General Comments																																																														
11	42250 - Pine, Oak	Sawtimber Well	22.2	112	111-140	N/A	Stand may have been thinned in 1994 but all oak was not removed (see old comments). Old comments- 1994 cut all oak and red maple and some red & white pine tree marked with orange paint. Pockets of dense white pine regen and a few areas of dense red pine along the west edge.																																																														
<table border="1"> <thead> <tr> <th>Canopy Species</th> <th>% Cover</th> <th>Size Class</th> <th>DBH</th> <th>Age</th> </tr> </thead> <tbody> <tr> <td>Red Maple</td> <td>5</td> <td>Pole/Log</td> <td>9</td> <td></td> </tr> <tr> <td>Red Oak</td> <td>30</td> <td>Log/XLog</td> <td>16</td> <td></td> </tr> <tr> <td>Bigtooth Aspen</td> <td>1</td> <td>Log</td> <td>10</td> <td></td> </tr> <tr> <td>Red Pine</td> <td>60</td> <td>Log/XLog</td> <td>16</td> <td>112</td> </tr> <tr> <td>White Oak</td> <td>3</td> <td>Log/Pole</td> <td>10</td> <td></td> </tr> <tr> <td>White Pine</td> <td>1</td> <td>XLog</td> <td>24</td> <td></td> </tr> </tbody> </table>		Canopy Species	% Cover	Size Class	DBH	Age		Red Maple	5	Pole/Log	9		Red Oak	30	Log/XLog	16		Bigtooth Aspen	1	Log	10		Red Pine	60	Log/XLog	16	112	White Oak	3	Log/Pole	10		White Pine	1	XLog	24		<table border="1"> <thead> <tr> <th>Sub-Canopy Species</th> <th>Density</th> <th>Avg. Height</th> <th>Size</th> </tr> </thead> <tbody> <tr> <td>Red Maple</td> <td>High</td> <td>>20 feet</td> <td>Sapling</td> </tr> <tr> <td>White Pine</td> <td>Medium</td> <td>>20 feet</td> <td>Sapling</td> </tr> <tr> <td>Witch Hazel</td> <td>Medium</td> <td>5 - 10 feet</td> <td>Tall Shrub</td> </tr> <tr> <td>White Oak</td> <td>Low</td> <td>5 - 10 feet</td> <td>Sapling</td> </tr> <tr> <td>Beech</td> <td>Low</td> <td>Variable</td> <td>Sapling</td> </tr> <tr> <td>Bigtooth Aspen</td> <td>Low</td> <td>>20 feet</td> <td>Sapling</td> </tr> </tbody> </table>		Sub-Canopy Species	Density	Avg. Height	Size	Red Maple	High	>20 feet	Sapling	White Pine	Medium	>20 feet	Sapling	Witch Hazel	Medium	5 - 10 feet	Tall Shrub	White Oak	Low	5 - 10 feet	Sapling	Beech	Low	Variable	Sapling	Bigtooth Aspen	Low	>20 feet	Sapling		
Canopy Species	% Cover	Size Class	DBH	Age																																																																	
Red Maple	5	Pole/Log	9																																																																		
Red Oak	30	Log/XLog	16																																																																		
Bigtooth Aspen	1	Log	10																																																																		
Red Pine	60	Log/XLog	16	112																																																																	
White Oak	3	Log/Pole	10																																																																		
White Pine	1	XLog	24																																																																		
Sub-Canopy Species	Density	Avg. Height	Size																																																																		
Red Maple	High	>20 feet	Sapling																																																																		
White Pine	Medium	>20 feet	Sapling																																																																		
Witch Hazel	Medium	5 - 10 feet	Tall Shrub																																																																		
White Oak	Low	5 - 10 feet	Sapling																																																																		
Beech	Low	Variable	Sapling																																																																		
Bigtooth Aspen	Low	>20 feet	Sapling																																																																		
12	4122 - Oak, Pine	Sawtimber Poor	34.4	102	1-50	N/A	Regen is good most places. Small sliver of stand in south between road and pipeline has not been treated and was merged in with stand 12. Old comments- Stand shelterwood harvested 2004, Field office Oak. Good regen of all species, lots of oak in the ground cover not yet 3' tall need more time. A few scattered JP & RP trees																																																														
<table border="1"> <thead> <tr> <th>Canopy Species</th> <th>% Cover</th> <th>Size Class</th> <th>DBH</th> <th>Age</th> </tr> </thead> <tbody> <tr> <td>Red Oak</td> <td>58</td> <td>Log/XLog</td> <td>16</td> <td>102</td> </tr> <tr> <td>White Oak</td> <td>7</td> <td>Log</td> <td>10</td> <td></td> </tr> <tr> <td>Red Pine</td> <td>28</td> <td>Log</td> <td>14</td> <td></td> </tr> <tr> <td>Red Maple</td> <td>5</td> <td>Log/Pole</td> <td>10</td> <td></td> </tr> <tr> <td>White Pine</td> <td>2</td> <td>Log/Pole</td> <td>10</td> <td></td> </tr> </tbody> </table>		Canopy Species	% Cover	Size Class	DBH	Age		Red Oak	58	Log/XLog	16	102	White Oak	7	Log	10		Red Pine	28	Log	14		Red Maple	5	Log/Pole	10		White Pine	2	Log/Pole	10		<table border="1"> <thead> <tr> <th>Sub-Canopy Species</th> <th>Density</th> <th>Avg. Height</th> <th>Size</th> </tr> </thead> <tbody> <tr> <td>Red Maple</td> <td>High</td> <td>10 - 20 feet</td> <td>Sapling</td> </tr> <tr> <td>Red Oak</td> <td>Low</td> <td>Variable</td> <td>Sapling</td> </tr> <tr> <td>Witch Hazel</td> <td>Low</td> <td>Variable</td> <td>Tall Shrub</td> </tr> <tr> <td>Bigtooth Aspen</td> <td>Low</td> <td>>20 feet</td> <td>Sapling</td> </tr> <tr> <td>White Oak</td> <td>Medium</td> <td>5 - 10 feet</td> <td>Sapling</td> </tr> <tr> <td>Beech</td> <td>Low</td> <td>Variable</td> <td>Sapling</td> </tr> <tr> <td>Red Pine</td> <td>Low</td> <td>5 - 10 feet</td> <td>Sapling</td> </tr> <tr> <td>White Pine</td> <td>Low</td> <td>Variable</td> <td>Sapling</td> </tr> </tbody> </table>		Sub-Canopy Species	Density	Avg. Height	Size	Red Maple	High	10 - 20 feet	Sapling	Red Oak	Low	Variable	Sapling	Witch Hazel	Low	Variable	Tall Shrub	Bigtooth Aspen	Low	>20 feet	Sapling	White Oak	Medium	5 - 10 feet	Sapling	Beech	Low	Variable	Sapling	Red Pine	Low	5 - 10 feet	Sapling	White Pine	Low	Variable
Canopy Species	% Cover	Size Class	DBH	Age																																																																	
Red Oak	58	Log/XLog	16	102																																																																	
White Oak	7	Log	10																																																																		
Red Pine	28	Log	14																																																																		
Red Maple	5	Log/Pole	10																																																																		
White Pine	2	Log/Pole	10																																																																		
Sub-Canopy Species	Density	Avg. Height	Size																																																																		
Red Maple	High	10 - 20 feet	Sapling																																																																		
Red Oak	Low	Variable	Sapling																																																																		
Witch Hazel	Low	Variable	Tall Shrub																																																																		
Bigtooth Aspen	Low	>20 feet	Sapling																																																																		
White Oak	Medium	5 - 10 feet	Sapling																																																																		
Beech	Low	Variable	Sapling																																																																		
Red Pine	Low	5 - 10 feet	Sapling																																																																		
White Pine	Low	Variable	Sapling																																																																		
13	3102 - Grass	Nonstocked	1.3		Unspecified	Managed Opening	Grayling's weather station.																																																														
15	4199 - Other Mixed Upland Deciduous	Sapling Medium	40.8	4	Immature	N/A	Good response to harvest. Stand came back to fully stocked mixed upland deciduous with oak. Stand may have higher oak % in future if more recruits above browse height. Old comments- Was final harvested in 2017 (#012-13), cutting stems 2"+ DBH except island retention. Previous comments: Stand final harvested middle 30's. There is some regen of oak and aspen but mostly red maple. Kotar Habitat type (PVCd/PArVHA). Large red oak stems are present from stump sprout , and although oak seedlings are present in the understory it is not assured that they will be recruited into the canopy. Without intervention, red maple and white pine will largely displace the less shade tolerant red pine, aspen, and oak.																																																														
<table border="1"> <thead> <tr> <th>Canopy Species</th> <th>% Cover</th> <th>Size Class</th> <th>DBH</th> <th>Age</th> </tr> </thead> <tbody> <tr> <td>Bigtooth Aspen</td> <td>15</td> <td>Sapling</td> <td>1</td> <td></td> </tr> <tr> <td>Red Oak</td> <td>30</td> <td>Sapling</td> <td>1</td> <td></td> </tr> <tr> <td>White Oak</td> <td>5</td> <td>Sapling</td> <td>1</td> <td></td> </tr> <tr> <td>Red Maple</td> <td>50</td> <td>Sapling</td> <td>1</td> <td>4</td> </tr> </tbody> </table>		Canopy Species	% Cover	Size Class	DBH	Age		Bigtooth Aspen	15	Sapling	1		Red Oak	30	Sapling	1		White Oak	5	Sapling	1		Red Maple	50	Sapling	1	4																																										
Canopy Species	% Cover	Size Class	DBH	Age																																																																	
Bigtooth Aspen	15	Sapling	1																																																																		
Red Oak	30	Sapling	1																																																																		
White Oak	5	Sapling	1																																																																		
Red Maple	50	Sapling	1	4																																																																	
17	320 - Upland Shrub	Nonstocked	50.7		Immature	4212 - Planted Jack Pine	Stand was final harvested fall of 2020, About Time Red Pine #72-044-19.Old comments- Red pine plantation planted around the residual oak. Lots of oak in the ground cover. Plenty of red maple stump sprouts, heavier red pine cover in the south and west part of the stand. Stand was set-up in 1993 and completed in 1995 of a mostly species																																																														



Stand	Level 4 Cover Type	Size Density	Acres	Stand Age	BA Range	Managed Site	General Comments																																																						
18	4130 - Aspen	Poletimber Well	9.4	27	1-50	N/A	Stand is borderline pole size this yoe.Old comments- Stand harvested 1994, great oak regen staying up with the aspen.																																																						
<table border="1"> <thead> <tr> <th>Canopy Species</th> <th>% Cover</th> <th>Size Class</th> <th>DBH</th> <th>Age</th> </tr> </thead> <tbody> <tr> <td>Red Maple</td> <td>10</td> <td>Sapling/Pole</td> <td>4</td> <td></td> </tr> <tr> <td>Red Oak</td> <td>7</td> <td>Pole/Sapling</td> <td>5</td> <td></td> </tr> <tr> <td>White Oak</td> <td>3</td> <td>Sapling</td> <td>3</td> <td></td> </tr> <tr> <td>Bigtooth Aspen</td> <td>80</td> <td>Pole/Sapling</td> <td>5</td> <td>27</td> </tr> </tbody> </table>		Canopy Species	% Cover	Size Class	DBH	Age	Red Maple	10	Sapling/Pole	4		Red Oak	7	Pole/Sapling	5		White Oak	3	Sapling	3		Bigtooth Aspen	80	Pole/Sapling	5	27	<table border="1"> <thead> <tr> <th>Sub-Canopy Species</th> <th>Density</th> <th>Avg. Height</th> <th>Size</th> </tr> </thead> <tbody> <tr> <td>Beech</td> <td>Low</td> <td>Variable</td> <td>Sapling</td> </tr> <tr> <td>White Oak</td> <td>Medium</td> <td>5 - 10 feet</td> <td>Sapling</td> </tr> <tr> <td>Witch Hazel</td> <td>High</td> <td>Variable</td> <td>Tall Shrub</td> </tr> <tr> <td>Red Pine</td> <td>Trace</td> <td>5 - 10 feet</td> <td>Sapling</td> </tr> <tr> <td>Red Maple</td> <td>Medium</td> <td>Variable</td> <td>Sapling</td> </tr> </tbody> </table>		Sub-Canopy Species	Density	Avg. Height	Size	Beech	Low	Variable	Sapling	White Oak	Medium	5 - 10 feet	Sapling	Witch Hazel	High	Variable	Tall Shrub	Red Pine	Trace	5 - 10 feet	Sapling	Red Maple	Medium	Variable	Sapling									
Canopy Species	% Cover	Size Class	DBH	Age																																																									
Red Maple	10	Sapling/Pole	4																																																										
Red Oak	7	Pole/Sapling	5																																																										
White Oak	3	Sapling	3																																																										
Bigtooth Aspen	80	Pole/Sapling	5	27																																																									
Sub-Canopy Species	Density	Avg. Height	Size																																																										
Beech	Low	Variable	Sapling																																																										
White Oak	Medium	5 - 10 feet	Sapling																																																										
Witch Hazel	High	Variable	Tall Shrub																																																										
Red Pine	Trace	5 - 10 feet	Sapling																																																										
Red Maple	Medium	Variable	Sapling																																																										
19	320 - Upland Shrub	Nonstocked	7.7		Immature	4211 - Planted Red Pine	Stand was harvested fall 2020 About Time Red Pine #72-044-19.Red maple strump sprouts, stand appears to have been final harvested in the early 40's leaving some oak, then red pine was planted. Red pine and red maple only a few years different in age. Kotar: PARVVB--																																																						
20	42110 - Planted Red Pine	Sawtimber Medium	12.2	76	51-80	N/A	Grayling field office bone yard. Stand thinned fall 2020 under About Time Red Pine #72-044-19. East and south sides along exit ramp and Hartwick Pines Rd were left untreated.																																																						
<table border="1"> <thead> <tr> <th>Canopy Species</th> <th>% Cover</th> <th>Size Class</th> <th>DBH</th> <th>Age</th> </tr> </thead> <tbody> <tr> <td>Red Maple</td> <td>5</td> <td>Pole</td> <td>8</td> <td></td> </tr> <tr> <td>Red Oak</td> <td>3</td> <td>Log</td> <td>16</td> <td></td> </tr> <tr> <td>Red Pine</td> <td>82</td> <td>Log</td> <td>14</td> <td>76</td> </tr> <tr> <td>Jack Pine</td> <td>8</td> <td>Pole/Log</td> <td>8</td> <td></td> </tr> <tr> <td>Bigtooth Aspen</td> <td>2</td> <td>Pole</td> <td>7</td> <td></td> </tr> </tbody> </table>		Canopy Species	% Cover	Size Class	DBH	Age	Red Maple	5	Pole	8		Red Oak	3	Log	16		Red Pine	82	Log	14	76	Jack Pine	8	Pole/Log	8		Bigtooth Aspen	2	Pole	7		<table border="1"> <thead> <tr> <th>Sub-Canopy Species</th> <th>Density</th> <th>Avg. Height</th> <th>Size</th> </tr> </thead> <tbody> <tr> <td>Red Maple</td> <td>High</td> <td>Variable</td> <td>Sapling</td> </tr> <tr> <td>Red Oak</td> <td>Low</td> <td>10 - 20 feet</td> <td>Sapling</td> </tr> <tr> <td>White Oak</td> <td>Low</td> <td>10 - 20 feet</td> <td>Sapling</td> </tr> <tr> <td>Witch Hazel</td> <td>Medium</td> <td>5 - 10 feet</td> <td>Tall Shrub</td> </tr> <tr> <td>Serviceberry (Juneberry)</td> <td>Low</td> <td>Variable</td> <td>Tall Shrub</td> </tr> <tr> <td>Bigtooth Aspen</td> <td>Trace</td> <td>>20 feet</td> <td>Sapling</td> </tr> </tbody> </table>		Sub-Canopy Species	Density	Avg. Height	Size	Red Maple	High	Variable	Sapling	Red Oak	Low	10 - 20 feet	Sapling	White Oak	Low	10 - 20 feet	Sapling	Witch Hazel	Medium	5 - 10 feet	Tall Shrub	Serviceberry (Juneberry)	Low	Variable	Tall Shrub	Bigtooth Aspen	Trace	>20 feet	Sapling
Canopy Species	% Cover	Size Class	DBH	Age																																																									
Red Maple	5	Pole	8																																																										
Red Oak	3	Log	16																																																										
Red Pine	82	Log	14	76																																																									
Jack Pine	8	Pole/Log	8																																																										
Bigtooth Aspen	2	Pole	7																																																										
Sub-Canopy Species	Density	Avg. Height	Size																																																										
Red Maple	High	Variable	Sapling																																																										
Red Oak	Low	10 - 20 feet	Sapling																																																										
White Oak	Low	10 - 20 feet	Sapling																																																										
Witch Hazel	Medium	5 - 10 feet	Tall Shrub																																																										
Serviceberry (Juneberry)	Low	Variable	Tall Shrub																																																										
Bigtooth Aspen	Trace	>20 feet	Sapling																																																										
23	42210 - Natural Red Pine	Sawtimber Poor	6.9	70	1-50	N/A	Open red pine with some white pine and fir in understory and openings in most places. Pocket of aspen and jack pine in north. Ground gets a little wet in the south.Old comments- Stand was treated 93-94, everything taken but the red pine. Stand was harvested back in the 1940's, current stand is the residual red pine trees that were left. Open grown and very branchy.																																																						
<table border="1"> <thead> <tr> <th>Canopy Species</th> <th>% Cover</th> <th>Size Class</th> <th>DBH</th> <th>Age</th> </tr> </thead> <tbody> <tr> <td>Red Pine</td> <td>85</td> <td>Log/XLog</td> <td>16</td> <td>70</td> </tr> <tr> <td>Balsam Fir</td> <td>3</td> <td>Pole/Sapling</td> <td>5</td> <td></td> </tr> <tr> <td>Quaking Aspen</td> <td>5</td> <td>Pole</td> <td>7</td> <td></td> </tr> <tr> <td>Jack Pine</td> <td>5</td> <td>Pole/Sapling</td> <td>5</td> <td></td> </tr> <tr> <td>White Pine</td> <td>2</td> <td>Log/XLog</td> <td>16</td> <td></td> </tr> </tbody> </table>		Canopy Species	% Cover	Size Class	DBH	Age	Red Pine	85	Log/XLog	16	70	Balsam Fir	3	Pole/Sapling	5		Quaking Aspen	5	Pole	7		Jack Pine	5	Pole/Sapling	5		White Pine	2	Log/XLog	16		<table border="1"> <thead> <tr> <th>Sub-Canopy Species</th> <th>Density</th> <th>Avg. Height</th> <th>Size</th> </tr> </thead> <tbody> <tr> <td>White Pine</td> <td>Medium</td> <td>>20 feet</td> <td>Sapling</td> </tr> <tr> <td>Jack Pine</td> <td>Low</td> <td>10 - 20 feet</td> <td>Sapling</td> </tr> <tr> <td>Balsam Fir</td> <td>Medium</td> <td>Variable</td> <td>Sapling</td> </tr> </tbody> </table>		Sub-Canopy Species	Density	Avg. Height	Size	White Pine	Medium	>20 feet	Sapling	Jack Pine	Low	10 - 20 feet	Sapling	Balsam Fir	Medium	Variable	Sapling												
Canopy Species	% Cover	Size Class	DBH	Age																																																									
Red Pine	85	Log/XLog	16	70																																																									
Balsam Fir	3	Pole/Sapling	5																																																										
Quaking Aspen	5	Pole	7																																																										
Jack Pine	5	Pole/Sapling	5																																																										
White Pine	2	Log/XLog	16																																																										
Sub-Canopy Species	Density	Avg. Height	Size																																																										
White Pine	Medium	>20 feet	Sapling																																																										
Jack Pine	Low	10 - 20 feet	Sapling																																																										
Balsam Fir	Medium	Variable	Sapling																																																										
24	42290 - Natural Mixed Pine	Poletimber Poor	12.1	28	1-50	N/A	Open grown weeviled out white pine and cherry. Old borrow pit of some sort in east side of stand.Old comments- Stand final harvest 1993, but the residual trees meet the requirement of a forested stand.																																																						
<table border="1"> <thead> <tr> <th>Canopy Species</th> <th>% Cover</th> <th>Size Class</th> <th>DBH</th> <th>Age</th> </tr> </thead> <tbody> <tr> <td>White Pine</td> <td>50</td> <td>Pole/Sapling</td> <td>5</td> <td>28</td> </tr> <tr> <td>Red Pine</td> <td>2</td> <td>Log</td> <td>16</td> <td></td> </tr> <tr> <td>Black Cherry</td> <td>20</td> <td>Sapling/Pole</td> <td>4</td> <td></td> </tr> <tr> <td>Jack Pine</td> <td>15</td> <td>Sapling/Pole</td> <td>4</td> <td></td> </tr> <tr> <td>Balsam Fir</td> <td>8</td> <td>Sapling/Pole</td> <td>4</td> <td></td> </tr> <tr> <td>Quaking Aspen</td> <td>3</td> <td>Pole/Sapling</td> <td>5</td> <td></td> </tr> <tr> <td>Red Maple</td> <td>2</td> <td>Pole/Sapling</td> <td>5</td> <td></td> </tr> </tbody> </table>		Canopy Species	% Cover	Size Class	DBH	Age	White Pine	50	Pole/Sapling	5	28	Red Pine	2	Log	16		Black Cherry	20	Sapling/Pole	4		Jack Pine	15	Sapling/Pole	4		Balsam Fir	8	Sapling/Pole	4		Quaking Aspen	3	Pole/Sapling	5		Red Maple	2	Pole/Sapling	5		<table border="1"> <thead> <tr> <th>Sub-Canopy Species</th> <th>Density</th> <th>Avg. Height</th> <th>Size</th> </tr> </thead> <tbody> <tr> <td>Serviceberry (Juneberry)</td> <td>Medium</td> <td>Variable</td> <td>Tall Shrub</td> </tr> <tr> <td>Hawthorn (spp.)</td> <td>Trace</td> <td>5 - 10 feet</td> <td>Tall Shrub</td> </tr> </tbody> </table>		Sub-Canopy Species	Density	Avg. Height	Size	Serviceberry (Juneberry)	Medium	Variable	Tall Shrub	Hawthorn (spp.)	Trace	5 - 10 feet	Tall Shrub						
Canopy Species	% Cover	Size Class	DBH	Age																																																									
White Pine	50	Pole/Sapling	5	28																																																									
Red Pine	2	Log	16																																																										
Black Cherry	20	Sapling/Pole	4																																																										
Jack Pine	15	Sapling/Pole	4																																																										
Balsam Fir	8	Sapling/Pole	4																																																										
Quaking Aspen	3	Pole/Sapling	5																																																										
Red Maple	2	Pole/Sapling	5																																																										
Sub-Canopy Species	Density	Avg. Height	Size																																																										
Serviceberry (Juneberry)	Medium	Variable	Tall Shrub																																																										
Hawthorn (spp.)	Trace	5 - 10 feet	Tall Shrub																																																										



Stand	Level 4 Cover Type	Size Density	Acres	Stand Age	BA Range	Managed Site	General Comments																																																													
25	42210 - Natural Red Pine	Sawtimber Medium	16.4	70	81-110	N/A	Healthy red pine stand with ba around 100 in most places. Stand has a shrubby understory. Merged stand east of Wilcox (27) with west stand (25) due to similar composition and age. Ba gets higher in a couple spots east of Wilcox but in that 80-110 range in most places. Old comments- Stand is adjacent to M-93 which is the main road leading to Hartwick Pines State Park.																																																													
<table border="1"> <thead> <tr> <th>Canopy Species</th> <th>% Cover</th> <th>Size Class</th> <th>DBH</th> <th>Age</th> </tr> </thead> <tbody> <tr> <td>Red Pine</td> <td>89</td> <td>Log</td> <td>14</td> <td>70</td> </tr> <tr> <td>Jack Pine</td> <td>7</td> <td>Pole/Log</td> <td>9</td> <td></td> </tr> <tr> <td>Red Maple</td> <td>2</td> <td>Pole/Log</td> <td>9</td> <td></td> </tr> <tr> <td>Black/Red (Hybrid) Oak</td> <td>2</td> <td>Log</td> <td>15</td> <td></td> </tr> </tbody> </table>		Canopy Species	% Cover	Size Class	DBH	Age		Red Pine	89	Log	14	70	Jack Pine	7	Pole/Log	9		Red Maple	2	Pole/Log	9		Black/Red (Hybrid) Oak	2	Log	15		<table border="1"> <thead> <tr> <th>Sub-Canopy Species</th> <th>Density</th> <th>Avg. Height</th> <th>Size</th> </tr> </thead> <tbody> <tr> <td>Black Cherry</td> <td>Medium</td> <td>5 - 10 feet</td> <td>Sapling</td> </tr> <tr> <td>Serviceberry (Juneberry)</td> <td>Low</td> <td>Variable</td> <td>Tall Shrub</td> </tr> <tr> <td>Hawthorn (spp.)</td> <td>Medium</td> <td>Variable</td> <td>Tall Shrub</td> </tr> <tr> <td>Black/Red (Hybrid) Oak</td> <td>Trace</td> <td>Variable</td> <td>Sapling</td> </tr> <tr> <td>Red Pine</td> <td>Trace</td> <td>5 - 10 feet</td> <td>Sapling</td> </tr> </tbody> </table>		Sub-Canopy Species	Density	Avg. Height	Size	Black Cherry	Medium	5 - 10 feet	Sapling	Serviceberry (Juneberry)	Low	Variable	Tall Shrub	Hawthorn (spp.)	Medium	Variable	Tall Shrub	Black/Red (Hybrid) Oak	Trace	Variable	Sapling	Red Pine	Trace	5 - 10 feet	Sapling															
Canopy Species	% Cover	Size Class	DBH	Age																																																																
Red Pine	89	Log	14	70																																																																
Jack Pine	7	Pole/Log	9																																																																	
Red Maple	2	Pole/Log	9																																																																	
Black/Red (Hybrid) Oak	2	Log	15																																																																	
Sub-Canopy Species	Density	Avg. Height	Size																																																																	
Black Cherry	Medium	5 - 10 feet	Sapling																																																																	
Serviceberry (Juneberry)	Low	Variable	Tall Shrub																																																																	
Hawthorn (spp.)	Medium	Variable	Tall Shrub																																																																	
Black/Red (Hybrid) Oak	Trace	Variable	Sapling																																																																	
Red Pine	Trace	5 - 10 feet	Sapling																																																																	
26	6124 - Lowland Spruce-Fir	Poletimber Medium	9.7	45	81-110	N/A	Split upland north half of stand into separate stand (126). Changed from log size to pole size. Saturated soil through most of stand. Legacy white pine in the north where its a little dryer but, most of stand is pole sized fir/spruce with open alder pockets. Old comments- Stand changes a lot, it switches from White pine, balsam, spruce to Aspen white pine with scattered red pine with jack pine mixed in. Wilcox Bride Roadk an a old grade created a small wet site with tag alder along the east side.																																																													
<table border="1"> <thead> <tr> <th>Canopy Species</th> <th>% Cover</th> <th>Size Class</th> <th>DBH</th> <th>Age</th> </tr> </thead> <tbody> <tr> <td>Red Maple</td> <td>5</td> <td>Pole</td> <td>7</td> <td></td> </tr> <tr> <td>Quaking Aspen</td> <td>5</td> <td>Pole</td> <td>6</td> <td></td> </tr> <tr> <td>Balsam Fir</td> <td>43</td> <td>Pole</td> <td>7</td> <td>45</td> </tr> <tr> <td>Black Spruce</td> <td>22</td> <td>Pole</td> <td>7</td> <td></td> </tr> <tr> <td>White Pine</td> <td>20</td> <td>XLog/Log</td> <td>18</td> <td>112</td> </tr> <tr> <td>Northern White Cedar</td> <td>3</td> <td>Pole</td> <td>7</td> <td></td> </tr> <tr> <td>Red Pine</td> <td>2</td> <td>Log</td> <td>14</td> <td></td> </tr> </tbody> </table>		Canopy Species	% Cover	Size Class	DBH	Age		Red Maple	5	Pole	7		Quaking Aspen	5	Pole	6		Balsam Fir	43	Pole	7	45	Black Spruce	22	Pole	7		White Pine	20	XLog/Log	18	112	Northern White Cedar	3	Pole	7		Red Pine	2	Log	14		<table border="1"> <thead> <tr> <th>Sub-Canopy Species</th> <th>Density</th> <th>Avg. Height</th> <th>Size</th> </tr> </thead> <tbody> <tr> <td>Red Maple</td> <td>Medium</td> <td>Variable</td> <td>Sapling</td> </tr> <tr> <td>Balsam Fir</td> <td>Medium</td> <td>Variable</td> <td>Sapling</td> </tr> <tr> <td>Black Spruce</td> <td>Low</td> <td>Variable</td> <td>Sapling</td> </tr> <tr> <td>White Pine</td> <td>Low</td> <td>Variable</td> <td>Sapling</td> </tr> <tr> <td>Alder</td> <td>High</td> <td>5 - 10 feet</td> <td>Tall Shrub</td> </tr> </tbody> </table>		Sub-Canopy Species	Density	Avg. Height	Size	Red Maple	Medium	Variable	Sapling	Balsam Fir	Medium	Variable	Sapling	Black Spruce	Low	Variable	Sapling	White Pine	Low	Variable	Sapling	Alder	High	5 - 10 feet	Tall Shrub
Canopy Species	% Cover	Size Class	DBH	Age																																																																
Red Maple	5	Pole	7																																																																	
Quaking Aspen	5	Pole	6																																																																	
Balsam Fir	43	Pole	7	45																																																																
Black Spruce	22	Pole	7																																																																	
White Pine	20	XLog/Log	18	112																																																																
Northern White Cedar	3	Pole	7																																																																	
Red Pine	2	Log	14																																																																	
Sub-Canopy Species	Density	Avg. Height	Size																																																																	
Red Maple	Medium	Variable	Sapling																																																																	
Balsam Fir	Medium	Variable	Sapling																																																																	
Black Spruce	Low	Variable	Sapling																																																																	
White Pine	Low	Variable	Sapling																																																																	
Alder	High	5 - 10 feet	Tall Shrub																																																																	
28	6129 - Mixed Coniferous Lowland Forest	Sapling Medium	6.3	30	Immature	N/A	Changed stand type from open water to forested. Multiple springs in north converge into a network of creeks through stand. Mostly sapling size tamarack, cedar, spruce with occasional pole. Cedar regen is recruiting above browse height in places. Looks like stand may have been beaver pond at some point.																																																													
<table border="1"> <thead> <tr> <th>Canopy Species</th> <th>% Cover</th> <th>Size Class</th> <th>DBH</th> <th>Age</th> </tr> </thead> <tbody> <tr> <td>Tamarack</td> <td>40</td> <td>Sapling</td> <td>3</td> <td>30</td> </tr> <tr> <td>Northern White Cedar</td> <td>30</td> <td>Sapling</td> <td>2</td> <td></td> </tr> <tr> <td>Black Spruce</td> <td>10</td> <td>Sapling</td> <td>2</td> <td></td> </tr> <tr> <td>Red Maple</td> <td>2</td> <td>Sapling</td> <td>2</td> <td></td> </tr> <tr> <td>Paper Birch</td> <td>3</td> <td>Sapling</td> <td>2</td> <td></td> </tr> <tr> <td>White Pine</td> <td>5</td> <td>Sapling</td> <td>2</td> <td></td> </tr> <tr> <td>Balsam Fir</td> <td>10</td> <td>Sapling</td> <td>3</td> <td></td> </tr> </tbody> </table>		Canopy Species	% Cover	Size Class	DBH	Age		Tamarack	40	Sapling	3	30	Northern White Cedar	30	Sapling	2		Black Spruce	10	Sapling	2		Red Maple	2	Sapling	2		Paper Birch	3	Sapling	2		White Pine	5	Sapling	2		Balsam Fir	10	Sapling	3		<table border="1"> <thead> <tr> <th>Sub-Canopy Species</th> <th>Density</th> <th>Avg. Height</th> <th>Size</th> </tr> </thead> <tbody> <tr> <td>Alder</td> <td>High</td> <td>5 - 10 feet</td> <td>Tall Shrub</td> </tr> </tbody> </table>		Sub-Canopy Species	Density	Avg. Height	Size	Alder	High	5 - 10 feet	Tall Shrub																
Canopy Species	% Cover	Size Class	DBH	Age																																																																
Tamarack	40	Sapling	3	30																																																																
Northern White Cedar	30	Sapling	2																																																																	
Black Spruce	10	Sapling	2																																																																	
Red Maple	2	Sapling	2																																																																	
Paper Birch	3	Sapling	2																																																																	
White Pine	5	Sapling	2																																																																	
Balsam Fir	10	Sapling	3																																																																	
Sub-Canopy Species	Density	Avg. Height	Size																																																																	
Alder	High	5 - 10 feet	Tall Shrub																																																																	
30	310 - Herbaceous Openland	Nonstocked	32.1	0	Unspecified	4211 - Planted Red Pine	Patchy RP saw cover scattered across an upland shrub opening was clearcut in 2017 (#017-13), leaving boundary-excluded retention. C72-838 submitted for planting RP. Cultivation work was delayed while MNFI survey was conducted; work has been cleared to proceed. Site was roller-chopped in 2019. Site-prep sprayed by FRD skidder Sept 2020. FRD trenched Nov 2020. Planted 900 TPA PRT RP April 2021.																																																													
<table border="1"> <thead> <tr> <th>Sub-Canopy Species</th> <th>Density</th> <th>Avg. Height</th> <th>Size</th> </tr> </thead> <tbody> <tr> <td>Prairie Willow</td> <td>Trace</td> <td>< 5 feet</td> <td>Tall Shrub</td> </tr> <tr> <td>Hawthorn (spp.)</td> <td>Trace</td> <td>5 - 10 feet</td> <td>Tall Shrub</td> </tr> <tr> <td>Serviceberry (Juneberry)</td> <td>Trace</td> <td>10 - 20 feet</td> <td>Tall Shrub</td> </tr> <tr> <td>White Pine</td> <td>Trace</td> <td>< 5 feet</td> <td>Sapling</td> </tr> <tr> <td>Red Maple</td> <td>Low</td> <td>< 5 feet</td> <td>Sapling</td> </tr> <tr> <td>Quaking Aspen</td> <td>Low</td> <td>< 5 feet</td> <td>Sapling</td> </tr> <tr> <td>Northern Pin Oak</td> <td>Low</td> <td>< 5 feet</td> <td>Seeding</td> </tr> <tr> <td>Northern Pin Oak</td> <td>Low</td> <td>< 5 feet</td> <td>Sapling</td> </tr> <tr> <td>Black Cherry</td> <td>Medium</td> <td>< 5 feet</td> <td>Tall Shrub</td> </tr> <tr> <td>Black Cherry</td> <td>Trace</td> <td>10 - 20 feet</td> <td>Pole</td> </tr> <tr> <td>Red Pine</td> <td>Trace</td> <td>< 5 feet</td> <td>Seeding</td> </tr> </tbody> </table>		Sub-Canopy Species	Density	Avg. Height	Size	Prairie Willow		Trace	< 5 feet	Tall Shrub	Hawthorn (spp.)	Trace	5 - 10 feet	Tall Shrub	Serviceberry (Juneberry)	Trace	10 - 20 feet	Tall Shrub	White Pine	Trace	< 5 feet	Sapling	Red Maple	Low	< 5 feet	Sapling	Quaking Aspen	Low	< 5 feet	Sapling	Northern Pin Oak	Low	< 5 feet	Seeding	Northern Pin Oak	Low	< 5 feet	Sapling	Black Cherry	Medium	< 5 feet	Tall Shrub	Black Cherry	Trace	10 - 20 feet	Pole	Red Pine	Trace	< 5 feet	Seeding																		
Sub-Canopy Species	Density	Avg. Height	Size																																																																	
Prairie Willow	Trace	< 5 feet	Tall Shrub																																																																	
Hawthorn (spp.)	Trace	5 - 10 feet	Tall Shrub																																																																	
Serviceberry (Juneberry)	Trace	10 - 20 feet	Tall Shrub																																																																	
White Pine	Trace	< 5 feet	Sapling																																																																	
Red Maple	Low	< 5 feet	Sapling																																																																	
Quaking Aspen	Low	< 5 feet	Sapling																																																																	
Northern Pin Oak	Low	< 5 feet	Seeding																																																																	
Northern Pin Oak	Low	< 5 feet	Sapling																																																																	
Black Cherry	Medium	< 5 feet	Tall Shrub																																																																	
Black Cherry	Trace	10 - 20 feet	Pole																																																																	
Red Pine	Trace	< 5 feet	Seeding																																																																	



Stand	Level 4 Cover Type	Size Density	Acres	Stand Age	BA Range	Managed Site	General Comments																																																															
31	6229 - Mixed lowland shrub	Nonstocked	4.4	0	Immature	612 - Lowland Coniferous Forest	<p>Black spruce, red maple, white pine, fir, tamarack, and red pine all present. Red maple is heavily browsed but starting to reach 6'. Conifers are about 1-2' now and can't be counted as acceptable regen yet. Looks like there's enough where it may recruit to moderately stocked lowland conifer. Some open patches that look like they were sparsely forested prior to cut.</p> <p>RP & black spruce growing on intermediate to low ground was clearcut by May 2017 (#017-13), with boundary-excluded retention on the south edge (now part of stand 36). C72-838 submitted for planting RP. Cultivation work was delayed while MNFI survey was conducted; work has been cleared to proceed. Site was checked Nov 2018 for next step cultivation needs. Most of the original stand will be unsuitable for cultivation work due to the seasonal high water table. The drier portion was merged with stand 30. Current cover is sparse, with RM stump sprouts that are being browsed and scattered residual NWC. Low shrub groundcover that could be seen above the snow was mainly sheep laurel & Labrador tea; other groundcover estimates are rough.</p>																																																															
32	320 - Upland Shrub	Nonstocked	3.1			No	Shrubby opening full of cherry brush and hawthorn. Some scattered open grown jack pine, fir, white pine, and red pine present as well.																																																															
33	6124 - Lowland Spruce-Fir	Sapling Medium	6.0	40	1-50	N/A	Forested spruce/fir swamp with open pockets of alder. Old comments- Made remote call to correct covertime to lowland; was coded Low-Density Tree, which is an exclusively-upland covertime. Original June 2011 Potter comments: In 1983 approximately 38 cords of cedar were cut plus 6 cords or paper birch for the department's use. The stand is mainly Tag alder with areas of heavy black spruce and red maple sapling. The stand has some scattered residual Black spruce, Red maple, cedar and Tamarack but it does not meet the current requirement for a forested stand.																																																															
<table border="1"> <thead> <tr> <th>Canopy Species</th> <th>% Cover</th> <th>Size Class</th> <th>DBH</th> <th>Age</th> <th>Sub-Canopy Species</th> <th>Density</th> <th>Avg. Height</th> <th>Size</th> </tr> </thead> <tbody> <tr> <td>Black Spruce</td> <td>35</td> <td>Sapling/Pole</td> <td>4</td> <td>40</td> <td>Alder</td> <td>High</td> <td>5 - 10 feet</td> <td>Tall Shrub</td> </tr> <tr> <td>Tamarack</td> <td>10</td> <td>Pole</td> <td>7</td> <td></td> <td>Balsam Fir</td> <td>Medium</td> <td>Variable</td> <td>Sapling</td> </tr> <tr> <td>Balsam Fir</td> <td>30</td> <td>Sapling/Pole</td> <td>4</td> <td></td> <td>Black Spruce</td> <td>Medium</td> <td>Variable</td> <td>Sapling</td> </tr> <tr> <td>Red Maple</td> <td>5</td> <td>Sapling</td> <td>3</td> <td></td> <td></td> <td></td> <td></td> <td></td> </tr> <tr> <td>Balsam Poplar</td> <td>20</td> <td>Sapling/Pole</td> <td>4</td> <td></td> <td></td> <td></td> <td></td> <td></td> </tr> </tbody> </table>								Canopy Species	% Cover	Size Class	DBH	Age	Sub-Canopy Species	Density	Avg. Height	Size	Black Spruce	35	Sapling/Pole	4	40	Alder	High	5 - 10 feet	Tall Shrub	Tamarack	10	Pole	7		Balsam Fir	Medium	Variable	Sapling	Balsam Fir	30	Sapling/Pole	4		Black Spruce	Medium	Variable	Sapling	Red Maple	5	Sapling	3						Balsam Poplar	20	Sapling/Pole	4														
Canopy Species	% Cover	Size Class	DBH	Age	Sub-Canopy Species	Density	Avg. Height	Size																																																														
Black Spruce	35	Sapling/Pole	4	40	Alder	High	5 - 10 feet	Tall Shrub																																																														
Tamarack	10	Pole	7		Balsam Fir	Medium	Variable	Sapling																																																														
Balsam Fir	30	Sapling/Pole	4		Black Spruce	Medium	Variable	Sapling																																																														
Red Maple	5	Sapling	3																																																																			
Balsam Poplar	20	Sapling/Pole	4																																																																			
35	6223 - Inundated Shrub Swamp	Nonstocked	3.1			No	<p>Grass, cattails, and alder. Dead standing cedar and pine. A few scattered live tamarack, fir, and cedar saplings.</p> <p>Old comments- Old beaver dam which has been abandoned but is in place and is backing up the water.</p>																																																															
36	6120 - Lowland Cedar	Poletimber Well	46.5	112	141-170	N/A	<p>Cedar swamp that narrows along a stream in the north. Very wet and mucky. Pockets of dense fir and blow down make some parts difficult to traverse while others have a dense canopy of cedar with no understory. Old comments- Standing water, Tamarack located mostly on the edge and Wilcox bridge road. More tag alder around stand 29. There is a over-flow drainage from Bright & Glory Lake with defined banks, but Wilcox bridge road created a sort of dam which cause the water to back up and spread out.</p>																																																															
<table border="1"> <thead> <tr> <th>Canopy Species</th> <th>% Cover</th> <th>Size Class</th> <th>DBH</th> <th>Age</th> <th>Sub-Canopy Species</th> <th>Density</th> <th>Avg. Height</th> <th>Size</th> </tr> </thead> <tbody> <tr> <td>Paper Birch</td> <td>3</td> <td>Pole</td> <td>8</td> <td></td> <td>Balsam Fir</td> <td>High</td> <td>Variable</td> <td>Sapling</td> </tr> <tr> <td>Balsam Poplar</td> <td>2</td> <td>Pole</td> <td>8</td> <td></td> <td>Black Spruce</td> <td>Medium</td> <td>Variable</td> <td>Sapling</td> </tr> <tr> <td>Northern White Cedar</td> <td>82</td> <td>Pole/Log</td> <td>8</td> <td>112</td> <td></td> <td></td> <td></td> <td></td> </tr> <tr> <td>Tamarack</td> <td>5</td> <td>Pole</td> <td>7</td> <td></td> <td></td> <td></td> <td></td> <td></td> </tr> <tr> <td>White Pine</td> <td>3</td> <td>XLog</td> <td>20</td> <td></td> <td></td> <td></td> <td></td> <td></td> </tr> <tr> <td>Black Spruce</td> <td>5</td> <td>Pole/Sapling</td> <td>6</td> <td></td> <td></td> <td></td> <td></td> <td></td> </tr> </tbody> </table>								Canopy Species	% Cover	Size Class	DBH	Age	Sub-Canopy Species	Density	Avg. Height	Size	Paper Birch	3	Pole	8		Balsam Fir	High	Variable	Sapling	Balsam Poplar	2	Pole	8		Black Spruce	Medium	Variable	Sapling	Northern White Cedar	82	Pole/Log	8	112					Tamarack	5	Pole	7						White Pine	3	XLog	20						Black Spruce	5	Pole/Sapling	6					
Canopy Species	% Cover	Size Class	DBH	Age	Sub-Canopy Species	Density	Avg. Height	Size																																																														
Paper Birch	3	Pole	8		Balsam Fir	High	Variable	Sapling																																																														
Balsam Poplar	2	Pole	8		Black Spruce	Medium	Variable	Sapling																																																														
Northern White Cedar	82	Pole/Log	8	112																																																																		
Tamarack	5	Pole	7																																																																			
White Pine	3	XLog	20																																																																			
Black Spruce	5	Pole/Sapling	6																																																																			



Stand	Level 4 Cover Type	Size Density	Acres	Stand Age	BA Range	Managed Site	General Comments																																																																
37	4319 - Mixed Upland Forest	Sawtimber Well	5.5	107	81-110	N/A	<p>Changed from lowland to upland with lowland. Species composition indicate stand to be upland. Old comments- Interesting stand it appears the red maple other hardwoods were removed at one time, no records.</p>																																																																
<table border="1"> <thead> <tr> <th>Canopy Species</th> <th>% Cover</th> <th>Size Class</th> <th>DBH</th> <th>Age</th> </tr> </thead> <tbody> <tr> <td>Red Maple</td> <td>30</td> <td>Pole</td> <td>8</td> <td></td> </tr> <tr> <td>Paper Birch</td> <td>2</td> <td>Pole</td> <td>8</td> <td></td> </tr> <tr> <td>Quaking Aspen</td> <td>9</td> <td>Pole</td> <td>8</td> <td></td> </tr> <tr> <td>White Pine</td> <td>20</td> <td>Log/Pole/XLog</td> <td>14</td> <td></td> </tr> <tr> <td>Red Pine</td> <td>32</td> <td>XLog/Log</td> <td>18</td> <td>107</td> </tr> <tr> <td>Balsam Fir</td> <td>7</td> <td>Pole</td> <td>8</td> <td></td> </tr> </tbody> </table>		Canopy Species	% Cover	Size Class	DBH	Age		Red Maple	30	Pole	8		Paper Birch	2	Pole	8		Quaking Aspen	9	Pole	8		White Pine	20	Log/Pole/XLog	14		Red Pine	32	XLog/Log	18	107	Balsam Fir	7	Pole	8		<table border="1"> <thead> <tr> <th>Sub-Canopy Species</th> <th>Density</th> <th>Avg. Height</th> <th>Size</th> </tr> </thead> <tbody> <tr> <td>Red Maple</td> <td>Low</td> <td>Variable</td> <td>Sapling</td> </tr> <tr> <td>White Pine</td> <td>Low</td> <td>Variable</td> <td>Sapling</td> </tr> <tr> <td>Nannyberry</td> <td>Low</td> <td>5 - 10 feet</td> <td>Tall Shrub</td> </tr> <tr> <td>Serviceberry (Juneberry)</td> <td>Low</td> <td>10 - 20 feet</td> <td>Sapling</td> </tr> <tr> <td>Balsam Fir</td> <td>High</td> <td>Variable</td> <td>Sapling</td> </tr> <tr> <td>Black Cherry</td> <td>Low</td> <td>Variable</td> <td>Sapling</td> </tr> <tr> <td>Witch Hazel</td> <td>Low</td> <td>5 - 10 feet</td> <td>Tall Shrub</td> </tr> </tbody> </table>		Sub-Canopy Species	Density	Avg. Height	Size	Red Maple	Low	Variable	Sapling	White Pine	Low	Variable	Sapling	Nannyberry	Low	5 - 10 feet	Tall Shrub	Serviceberry (Juneberry)	Low	10 - 20 feet	Sapling	Balsam Fir	High	Variable	Sapling	Black Cherry	Low	Variable	Sapling	Witch Hazel	Low	5 - 10 feet	Tall Shrub
Canopy Species	% Cover	Size Class	DBH	Age																																																																			
Red Maple	30	Pole	8																																																																				
Paper Birch	2	Pole	8																																																																				
Quaking Aspen	9	Pole	8																																																																				
White Pine	20	Log/Pole/XLog	14																																																																				
Red Pine	32	XLog/Log	18	107																																																																			
Balsam Fir	7	Pole	8																																																																				
Sub-Canopy Species	Density	Avg. Height	Size																																																																				
Red Maple	Low	Variable	Sapling																																																																				
White Pine	Low	Variable	Sapling																																																																				
Nannyberry	Low	5 - 10 feet	Tall Shrub																																																																				
Serviceberry (Juneberry)	Low	10 - 20 feet	Sapling																																																																				
Balsam Fir	High	Variable	Sapling																																																																				
Black Cherry	Low	Variable	Sapling																																																																				
Witch Hazel	Low	5 - 10 feet	Tall Shrub																																																																				
38	6120 - Lowland Cedar	Sawtimber Well	9.4	120	141-170	N/A	<p>Portion of stand adjacent to M93 has a creek that runs adjacent to road. Stand has some areas where cedar ba is greater than 200. Dense fir understory in eastern portion. Close to an acre in south tip contains natural white and red pine mixed in with cedar on some upland/lowland transitional ground. Old comment- A narrow band of cedar</p>																																																																
<table border="1"> <thead> <tr> <th>Canopy Species</th> <th>% Cover</th> <th>Size Class</th> <th>DBH</th> <th>Age</th> </tr> </thead> <tbody> <tr> <td>Paper Birch</td> <td>2</td> <td>Pole</td> <td>8</td> <td></td> </tr> <tr> <td>Tamarack</td> <td>2</td> <td>Pole</td> <td>8</td> <td></td> </tr> <tr> <td>Northern White Cedar</td> <td>86</td> <td>Log/Pole</td> <td>12</td> <td>120</td> </tr> <tr> <td>White Pine</td> <td>7</td> <td>Log/Pole/XLog</td> <td>12</td> <td></td> </tr> <tr> <td>Red Pine</td> <td>3</td> <td>Log/XLog</td> <td>17</td> <td></td> </tr> </tbody> </table>		Canopy Species	% Cover	Size Class	DBH	Age		Paper Birch	2	Pole	8		Tamarack	2	Pole	8		Northern White Cedar	86	Log/Pole	12	120	White Pine	7	Log/Pole/XLog	12		Red Pine	3	Log/XLog	17		<table border="1"> <thead> <tr> <th>Sub-Canopy Species</th> <th>Density</th> <th>Avg. Height</th> <th>Size</th> </tr> </thead> <tbody> <tr> <td>Balsam Fir</td> <td>High</td> <td>Variable</td> <td>Sapling</td> </tr> <tr> <td>Black Spruce</td> <td>Low</td> <td>Variable</td> <td>Sapling</td> </tr> <tr> <td>Alder</td> <td>Trace</td> <td>5 - 10 feet</td> <td>Tall Shrub</td> </tr> </tbody> </table>		Sub-Canopy Species	Density	Avg. Height	Size	Balsam Fir	High	Variable	Sapling	Black Spruce	Low	Variable	Sapling	Alder	Trace	5 - 10 feet	Tall Shrub																					
Canopy Species	% Cover	Size Class	DBH	Age																																																																			
Paper Birch	2	Pole	8																																																																				
Tamarack	2	Pole	8																																																																				
Northern White Cedar	86	Log/Pole	12	120																																																																			
White Pine	7	Log/Pole/XLog	12																																																																				
Red Pine	3	Log/XLog	17																																																																				
Sub-Canopy Species	Density	Avg. Height	Size																																																																				
Balsam Fir	High	Variable	Sapling																																																																				
Black Spruce	Low	Variable	Sapling																																																																				
Alder	Trace	5 - 10 feet	Tall Shrub																																																																				
39	6113 - Lowland Maple	Poletimber Well	13.9	78	51-80	N/A	<p>Changed from lowland to lowland with upland. Stand looks like it would be operable most times of year. A lot of it looks like transitional ground between lowland (stand 38) and upland (stand 37). Mostly pole size maple with fir understory.</p> <p>High water table, scattered large mature red and white pine throughout the stand. Only found couple of live paper brich</p>																																																																
<table border="1"> <thead> <tr> <th>Canopy Species</th> <th>% Cover</th> <th>Size Class</th> <th>DBH</th> <th>Age</th> </tr> </thead> <tbody> <tr> <td>Red Maple</td> <td>75</td> <td>Pole/Log</td> <td>9</td> <td>78</td> </tr> <tr> <td>Quaking Aspen</td> <td>7</td> <td>Log/Pole</td> <td>10</td> <td></td> </tr> <tr> <td>Balsam Fir</td> <td>5</td> <td>Pole</td> <td>8</td> <td></td> </tr> <tr> <td>White Pine</td> <td>3</td> <td>XLog</td> <td>22</td> <td></td> </tr> <tr> <td>Red Pine</td> <td>10</td> <td>XLog/Log</td> <td>18</td> <td></td> </tr> </tbody> </table>		Canopy Species	% Cover	Size Class	DBH	Age		Red Maple	75	Pole/Log	9	78	Quaking Aspen	7	Log/Pole	10		Balsam Fir	5	Pole	8		White Pine	3	XLog	22		Red Pine	10	XLog/Log	18		<table border="1"> <thead> <tr> <th>Sub-Canopy Species</th> <th>Density</th> <th>Avg. Height</th> <th>Size</th> </tr> </thead> <tbody> <tr> <td>Red Maple</td> <td>Low</td> <td>Variable</td> <td>Sapling</td> </tr> <tr> <td>Balsam Fir</td> <td>High</td> <td>Variable</td> <td>Sapling</td> </tr> <tr> <td>Black Cherry</td> <td>Low</td> <td>Variable</td> <td>Sapling</td> </tr> <tr> <td>Hawthorn (spp.)</td> <td>Low</td> <td>Variable</td> <td>Tall Shrub</td> </tr> </tbody> </table>		Sub-Canopy Species	Density	Avg. Height	Size	Red Maple	Low	Variable	Sapling	Balsam Fir	High	Variable	Sapling	Black Cherry	Low	Variable	Sapling	Hawthorn (spp.)	Low	Variable	Tall Shrub																	
Canopy Species	% Cover	Size Class	DBH	Age																																																																			
Red Maple	75	Pole/Log	9	78																																																																			
Quaking Aspen	7	Log/Pole	10																																																																				
Balsam Fir	5	Pole	8																																																																				
White Pine	3	XLog	22																																																																				
Red Pine	10	XLog/Log	18																																																																				
Sub-Canopy Species	Density	Avg. Height	Size																																																																				
Red Maple	Low	Variable	Sapling																																																																				
Balsam Fir	High	Variable	Sapling																																																																				
Black Cherry	Low	Variable	Sapling																																																																				
Hawthorn (spp.)	Low	Variable	Tall Shrub																																																																				
40	6130 - Fir, Aspen, Maple	Poletimber Medium	11.7	65	1-50	N/A	<p>Stand was final harvested in 1995 except leave all cedar, 5-Shot Hare Block #72-020-93. According to records east drainage was not harvested due to it being too wet. Stand has some areas that appear more upland. Fingers of residual pine and fir left unharvested. Looks like most of the fir was left and got a jump on the hardwoods. Changed canopy and age to reflect fir as dominant species. Open alder, cattail, and seasonal standing water pocket on east edge split from stand.</p> <p>Old comments- A few residual trees, but red maple is from the regen.</p>																																																																
<table border="1"> <thead> <tr> <th>Canopy Species</th> <th>% Cover</th> <th>Size Class</th> <th>DBH</th> <th>Age</th> </tr> </thead> <tbody> <tr> <td>Red Maple</td> <td>24</td> <td>Pole/Sapling</td> <td>6</td> <td>26</td> </tr> <tr> <td>Balsam Fir</td> <td>45</td> <td>Pole/Sapling</td> <td>7</td> <td>65</td> </tr> <tr> <td>White Pine</td> <td>8</td> <td>Log/Pole</td> <td>12</td> <td></td> </tr> <tr> <td>Red Pine</td> <td>2</td> <td>Log</td> <td>16</td> <td></td> </tr> <tr> <td>Quaking Aspen</td> <td>19</td> <td>Sapling/Pole</td> <td>4</td> <td></td> </tr> <tr> <td>Black Spruce</td> <td>2</td> <td>Pole</td> <td>7</td> <td></td> </tr> </tbody> </table>		Canopy Species	% Cover	Size Class	DBH	Age		Red Maple	24	Pole/Sapling	6	26	Balsam Fir	45	Pole/Sapling	7	65	White Pine	8	Log/Pole	12		Red Pine	2	Log	16		Quaking Aspen	19	Sapling/Pole	4		Black Spruce	2	Pole	7		<table border="1"> <thead> <tr> <th>Sub-Canopy Species</th> <th>Density</th> <th>Avg. Height</th> <th>Size</th> </tr> </thead> <tbody> <tr> <td>White Pine</td> <td>Medium</td> <td>Variable</td> <td>Sapling</td> </tr> <tr> <td>Alder</td> <td>Low</td> <td>5 - 10 feet</td> <td>Tall Shrub</td> </tr> </tbody> </table>		Sub-Canopy Species	Density	Avg. Height	Size	White Pine	Medium	Variable	Sapling	Alder	Low	5 - 10 feet	Tall Shrub																				
Canopy Species	% Cover	Size Class	DBH	Age																																																																			
Red Maple	24	Pole/Sapling	6	26																																																																			
Balsam Fir	45	Pole/Sapling	7	65																																																																			
White Pine	8	Log/Pole	12																																																																				
Red Pine	2	Log	16																																																																				
Quaking Aspen	19	Sapling/Pole	4																																																																				
Black Spruce	2	Pole	7																																																																				
Sub-Canopy Species	Density	Avg. Height	Size																																																																				
White Pine	Medium	Variable	Sapling																																																																				
Alder	Low	5 - 10 feet	Tall Shrub																																																																				
41	42210 - Natural Red Pine	Sawtimber Medium	11.9	107	81-110	N/A	<p>Large diameter natural pine. Most trees have reached x-log size class. Some of the red pine is showing signs of stress. High to full white pine regen in understory.</p> <p>Stand was thinned in 1996, Private Line Sale #72-058-93. Trees marked with orange paint were to be cut in addition to all red maple.</p>																																																																
<table border="1"> <thead> <tr> <th>Canopy Species</th> <th>% Cover</th> <th>Size Class</th> <th>DBH</th> <th>Age</th> </tr> </thead> <tbody> <tr> <td>Red Oak</td> <td>7</td> <td>XLog/Log</td> <td>18</td> <td></td> </tr> <tr> <td>White Pine</td> <td>30</td> <td>XLog/Log</td> <td>20</td> <td></td> </tr> <tr> <td>Red Pine</td> <td>61</td> <td>XLog/Log</td> <td>18</td> <td>107</td> </tr> <tr> <td>White Oak</td> <td>2</td> <td>Log/XLog</td> <td>16</td> <td></td> </tr> </tbody> </table>		Canopy Species	% Cover	Size Class	DBH	Age		Red Oak	7	XLog/Log	18		White Pine	30	XLog/Log	20		Red Pine	61	XLog/Log	18	107	White Oak	2	Log/XLog	16		<table border="1"> <thead> <tr> <th>Sub-Canopy Species</th> <th>Density</th> <th>Avg. Height</th> <th>Size</th> </tr> </thead> <tbody> <tr> <td>Red Maple</td> <td>Medium</td> <td>>20 feet</td> <td>Sapling</td> </tr> <tr> <td>White Pine</td> <td>High</td> <td>10 - 20 feet</td> <td>Sapling</td> </tr> <tr> <td>Beech</td> <td>Trace</td> <td>10 - 20 feet</td> <td>Sapling</td> </tr> </tbody> </table>		Sub-Canopy Species	Density	Avg. Height	Size	Red Maple	Medium	>20 feet	Sapling	White Pine	High	10 - 20 feet	Sapling	Beech	Trace	10 - 20 feet	Sapling																										
Canopy Species	% Cover	Size Class	DBH	Age																																																																			
Red Oak	7	XLog/Log	18																																																																				
White Pine	30	XLog/Log	20																																																																				
Red Pine	61	XLog/Log	18	107																																																																			
White Oak	2	Log/XLog	16																																																																				
Sub-Canopy Species	Density	Avg. Height	Size																																																																				
Red Maple	Medium	>20 feet	Sapling																																																																				
White Pine	High	10 - 20 feet	Sapling																																																																				
Beech	Trace	10 - 20 feet	Sapling																																																																				



Stand	Level 4 Cover Type	Size Density	Acres	Stand Age	BA Range	Managed Site	General Comments																																																											
42	6220 - Alder/willow	Nonstocked	2.6	0		No	Split this non-forested drainage from surrounding stands. I'm not sure if this is seasonal or holds water all year. Water looked to be about knee deep when I looked at it in April. Alder and cattail mostly.																																																											
43	6123 - Lowland Fir	Poletimber Poor	10.1	49	1-50	N/A	WL has created horizontal cover for snowshoe hare in stand through dozer work and hinge cutting in 2019. Variable stand depending on water table. Pocket of mature cedar and maple on west edge. Old comments- Stand was treated back in 72 when the aspen stand across the road was treated. Some of the Black spruce is residual and a little older.																																																											
		<table border="1"> <thead> <tr> <th>Canopy Species</th> <th>% Cover</th> <th>Size Class</th> <th>DBH</th> <th>Age</th> </tr> </thead> <tbody> <tr> <td>Quaking Aspen</td> <td>5</td> <td>Pole</td> <td>7</td> <td></td> </tr> <tr> <td>Balsam Fir</td> <td>55</td> <td>Pole</td> <td>7</td> <td>49</td> </tr> <tr> <td>Black Spruce</td> <td>26</td> <td>Pole/Log</td> <td>8</td> <td>49</td> </tr> <tr> <td>Jack Pine</td> <td>2</td> <td>Pole/Log</td> <td>9</td> <td></td> </tr> <tr> <td>Red Maple</td> <td>3</td> <td>Pole/Log</td> <td>9</td> <td></td> </tr> <tr> <td>Black Cherry</td> <td>2</td> <td>Pole</td> <td>6</td> <td></td> </tr> <tr> <td>Northern White Cedar</td> <td>3</td> <td>Log/Pole</td> <td>10</td> <td></td> </tr> <tr> <td>White Pine</td> <td>4</td> <td>Pole</td> <td>8</td> <td></td> </tr> </tbody> </table>		Canopy Species	% Cover	Size Class	DBH	Age	Quaking Aspen	5	Pole	7		Balsam Fir	55	Pole	7	49	Black Spruce	26	Pole/Log	8	49	Jack Pine	2	Pole/Log	9		Red Maple	3	Pole/Log	9		Black Cherry	2	Pole	6		Northern White Cedar	3	Log/Pole	10		White Pine	4	Pole	8		<table border="1"> <thead> <tr> <th>Sub-Canopy Species</th> <th>Density</th> <th>Avg. Height</th> <th>Size</th> </tr> </thead> <tbody> <tr> <td>Quaking Aspen</td> <td>Low</td> <td>Variable</td> <td>Sapling</td> </tr> <tr> <td>Black Cherry</td> <td>Medium</td> <td>Variable</td> <td>Sapling</td> </tr> <tr> <td>Nannyberry</td> <td>Medium</td> <td>Variable</td> <td>Tall Shrub</td> </tr> </tbody> </table>		Sub-Canopy Species	Density	Avg. Height	Size	Quaking Aspen	Low	Variable	Sapling	Black Cherry	Medium	Variable	Sapling	Nannyberry	Medium	Variable	Tall Shrub
Canopy Species	% Cover	Size Class	DBH	Age																																																														
Quaking Aspen	5	Pole	7																																																															
Balsam Fir	55	Pole	7	49																																																														
Black Spruce	26	Pole/Log	8	49																																																														
Jack Pine	2	Pole/Log	9																																																															
Red Maple	3	Pole/Log	9																																																															
Black Cherry	2	Pole	6																																																															
Northern White Cedar	3	Log/Pole	10																																																															
White Pine	4	Pole	8																																																															
Sub-Canopy Species	Density	Avg. Height	Size																																																															
Quaking Aspen	Low	Variable	Sapling																																																															
Black Cherry	Medium	Variable	Sapling																																																															
Nannyberry	Medium	Variable	Tall Shrub																																																															
44	42260 - Natural Pine, Mixed Deciduous	Sapling Medium	10.5	17	1-50	N/A	Changed stand from MC7 to MC 2 with super canopy pine (around 10% of canopy). Surprising about of natural red pine regen following harvest. Wet drainage runs through South side of stand up into stand 38. Old comments- Stand thinned in 1996, Private Line Sale #72-058-93. Stand was final harvested in 2003-2004, Nostalgic Red Pine #72-008-03, All white pine was left in addition red pine trees were leave marked for visual management purpose. There was very good advance white pine regen along the private boundary. Currently there is nice red pine regen.																																																											
		<table border="1"> <thead> <tr> <th>Canopy Species</th> <th>% Cover</th> <th>Size Class</th> <th>DBH</th> <th>Age</th> </tr> </thead> <tbody> <tr> <td>White Pine</td> <td>25</td> <td>Sapling</td> <td>2</td> <td></td> </tr> <tr> <td>Red Pine</td> <td>42</td> <td>Sapling</td> <td>2</td> <td>17</td> </tr> <tr> <td>Red Maple</td> <td>30</td> <td>Sapling</td> <td>3</td> <td></td> </tr> <tr> <td>Balsam Fir</td> <td>3</td> <td>Pole</td> <td>7</td> <td></td> </tr> </tbody> </table>		Canopy Species	% Cover	Size Class	DBH	Age	White Pine	25	Sapling	2		Red Pine	42	Sapling	2	17	Red Maple	30	Sapling	3		Balsam Fir	3	Pole	7																																							
Canopy Species	% Cover	Size Class	DBH	Age																																																														
White Pine	25	Sapling	2																																																															
Red Pine	42	Sapling	2	17																																																														
Red Maple	30	Sapling	3																																																															
Balsam Fir	3	Pole	7																																																															
45	6120 - Lowland Cedar	Poletimber Medium	7.7	102	81-110	N/A	Standing water with alder through most of stand. Cedar with fir sub-canopy on mounds above water table. Stand has higher ba along edges where its a little drier and cedar is bigger. A few legacy pines mixed in. Small pocket of cedar with black spruce mixed in.																																																											
		<table border="1"> <thead> <tr> <th>Canopy Species</th> <th>% Cover</th> <th>Size Class</th> <th>DBH</th> <th>Age</th> </tr> </thead> <tbody> <tr> <td>Black Spruce</td> <td>5</td> <td>Pole/Sapling</td> <td>6</td> <td></td> </tr> <tr> <td>Northern White Cedar</td> <td>83</td> <td>Pole</td> <td>7</td> <td>102</td> </tr> <tr> <td>Balsam Fir</td> <td>4</td> <td>Sapling/Pole</td> <td>4</td> <td></td> </tr> <tr> <td>White Pine</td> <td>2</td> <td>XLog</td> <td>24</td> <td></td> </tr> <tr> <td>Tamarack</td> <td>4</td> <td>Pole</td> <td>7</td> <td></td> </tr> <tr> <td>Paper Birch</td> <td>2</td> <td>Pole/Sapling</td> <td>5</td> <td></td> </tr> </tbody> </table>		Canopy Species	% Cover	Size Class	DBH	Age	Black Spruce	5	Pole/Sapling	6		Northern White Cedar	83	Pole	7	102	Balsam Fir	4	Sapling/Pole	4		White Pine	2	XLog	24		Tamarack	4	Pole	7		Paper Birch	2	Pole/Sapling	5		<table border="1"> <thead> <tr> <th>Sub-Canopy Species</th> <th>Density</th> <th>Avg. Height</th> <th>Size</th> </tr> </thead> <tbody> <tr> <td>Balsam Fir</td> <td>High</td> <td>Variable</td> <td>Sapling</td> </tr> <tr> <td>Tag Alder</td> <td>High</td> <td>Variable</td> <td>Tall Shrub</td> </tr> </tbody> </table>		Sub-Canopy Species	Density	Avg. Height	Size	Balsam Fir	High	Variable	Sapling	Tag Alder	High	Variable	Tall Shrub														
Canopy Species	% Cover	Size Class	DBH	Age																																																														
Black Spruce	5	Pole/Sapling	6																																																															
Northern White Cedar	83	Pole	7	102																																																														
Balsam Fir	4	Sapling/Pole	4																																																															
White Pine	2	XLog	24																																																															
Tamarack	4	Pole	7																																																															
Paper Birch	2	Pole/Sapling	5																																																															
Sub-Canopy Species	Density	Avg. Height	Size																																																															
Balsam Fir	High	Variable	Sapling																																																															
Tag Alder	High	Variable	Tall Shrub																																																															
46	42140 - Planted Mixed Pine	Poletimber Medium	5.3	47	51-80	N/A	Changed age from 36 to 47 years old and made scotch pine the dominant species. Scotch pine is is very sweepy. Previous inventory calls this planted but, rows are not apparent on the ground. Old comments- Small stand of mostly planted jack with some scotch pine mixed in. What I can not tell or have record for is was this jack & scotch pine put in after or was left after the 1972 harvest, because the pine mix extend onto the adjacent private. Checking the photos no plantation on the 78's. but you can see it on the 88.																																																											
		<table border="1"> <thead> <tr> <th>Canopy Species</th> <th>% Cover</th> <th>Size Class</th> <th>DBH</th> <th>Age</th> </tr> </thead> <tbody> <tr> <td>Quaking Aspen</td> <td>7</td> <td>Pole</td> <td>7</td> <td></td> </tr> <tr> <td>Red Pine</td> <td>2</td> <td>Log</td> <td>16</td> <td></td> </tr> <tr> <td>Jack Pine</td> <td>40</td> <td>Pole/Log</td> <td>9</td> <td></td> </tr> <tr> <td>Scotch Pine</td> <td>45</td> <td>Log/Pole</td> <td>10</td> <td>47</td> </tr> <tr> <td>White Pine</td> <td>4</td> <td>Pole/Log</td> <td>8</td> <td></td> </tr> <tr> <td>Black Cherry</td> <td>2</td> <td>Pole/Sapling</td> <td>5</td> <td></td> </tr> </tbody> </table>		Canopy Species	% Cover	Size Class	DBH	Age	Quaking Aspen	7	Pole	7		Red Pine	2	Log	16		Jack Pine	40	Pole/Log	9		Scotch Pine	45	Log/Pole	10	47	White Pine	4	Pole/Log	8		Black Cherry	2	Pole/Sapling	5		<table border="1"> <thead> <tr> <th>Sub-Canopy Species</th> <th>Density</th> <th>Avg. Height</th> <th>Size</th> </tr> </thead> <tbody> <tr> <td>Black Cherry</td> <td>Low</td> <td>Variable</td> <td>Sapling</td> </tr> <tr> <td>Red Maple</td> <td>Medium</td> <td>Variable</td> <td>Sapling</td> </tr> <tr> <td>Black/Red (Hybrid) Oak</td> <td>Low</td> <td>< 5 feet</td> <td>Sapling</td> </tr> <tr> <td>Scotch Pine</td> <td>Trace</td> <td>5 - 10 feet</td> <td>Sapling</td> </tr> <tr> <td>Quaking Aspen</td> <td>Trace</td> <td>10 - 20 feet</td> <td>Sapling</td> </tr> </tbody> </table>		Sub-Canopy Species	Density	Avg. Height	Size	Black Cherry	Low	Variable	Sapling	Red Maple	Medium	Variable	Sapling	Black/Red (Hybrid) Oak	Low	< 5 feet	Sapling	Scotch Pine	Trace	5 - 10 feet	Sapling	Quaking Aspen	Trace	10 - 20 feet	Sapling		
Canopy Species	% Cover	Size Class	DBH	Age																																																														
Quaking Aspen	7	Pole	7																																																															
Red Pine	2	Log	16																																																															
Jack Pine	40	Pole/Log	9																																																															
Scotch Pine	45	Log/Pole	10	47																																																														
White Pine	4	Pole/Log	8																																																															
Black Cherry	2	Pole/Sapling	5																																																															
Sub-Canopy Species	Density	Avg. Height	Size																																																															
Black Cherry	Low	Variable	Sapling																																																															
Red Maple	Medium	Variable	Sapling																																																															
Black/Red (Hybrid) Oak	Low	< 5 feet	Sapling																																																															
Scotch Pine	Trace	5 - 10 feet	Sapling																																																															
Quaking Aspen	Trace	10 - 20 feet	Sapling																																																															



Stand	Level 4 Cover Type	Size Density	Acres	Stand Age	BA Range	Managed Site	General Comments																																																													
47	4130 - Aspen	Poletimber Medium	5.7	49	51-80	N/A	Small aspen considering age. Pockets of immature aspen mixed with pockets of 7-8" poles. Heavy cherry component in sub canopy.																																																													
<table border="1"> <thead> <tr> <th>Canopy Species</th> <th>% Cover</th> <th>Size Class</th> <th>DBH</th> <th>Age</th> </tr> </thead> <tbody> <tr> <td>Quaking Aspen</td> <td>89</td> <td>Pole/Sapling</td> <td>7</td> <td>49</td> </tr> <tr> <td>Black Cherry</td> <td>7</td> <td>Sapling/Pole</td> <td>4</td> <td></td> </tr> <tr> <td>Jack Pine</td> <td>3</td> <td>Pole/Log</td> <td>9</td> <td></td> </tr> <tr> <td>Red Pine</td> <td>1</td> <td>Log</td> <td>15</td> <td></td> </tr> </tbody> </table>		Canopy Species	% Cover	Size Class	DBH	Age	Quaking Aspen	89	Pole/Sapling	7	49	Black Cherry	7	Sapling/Pole	4		Jack Pine	3	Pole/Log	9		Red Pine	1	Log	15		<table border="1"> <thead> <tr> <th>Sub-Canopy Species</th> <th>Density</th> <th>Avg. Height</th> <th>Size</th> </tr> </thead> <tbody> <tr> <td>Black Cherry</td> <td>High</td> <td>Variable</td> <td>Sapling</td> </tr> <tr> <td>Serviceberry (Juneberry)</td> <td>Medium</td> <td>10 - 20 feet</td> <td>Sapling</td> </tr> <tr> <td>White Pine</td> <td>Trace</td> <td>Variable</td> <td>Sapling</td> </tr> <tr> <td>Balsam Fir</td> <td>Trace</td> <td>Variable</td> <td>Sapling</td> </tr> </tbody> </table>		Sub-Canopy Species	Density	Avg. Height	Size	Black Cherry	High	Variable	Sapling	Serviceberry (Juneberry)	Medium	10 - 20 feet	Sapling	White Pine	Trace	Variable	Sapling	Balsam Fir	Trace	Variable	Sapling	<p>Old comments- A D-7 was used to harvest this stand in 1972 and because of the impact on the root system. This stand is heavily infected with (Ceratoctystis fimbriata) Black canker and in very bad shape.</p>																			
Canopy Species	% Cover	Size Class	DBH	Age																																																																
Quaking Aspen	89	Pole/Sapling	7	49																																																																
Black Cherry	7	Sapling/Pole	4																																																																	
Jack Pine	3	Pole/Log	9																																																																	
Red Pine	1	Log	15																																																																	
Sub-Canopy Species	Density	Avg. Height	Size																																																																	
Black Cherry	High	Variable	Sapling																																																																	
Serviceberry (Juneberry)	Medium	10 - 20 feet	Sapling																																																																	
White Pine	Trace	Variable	Sapling																																																																	
Balsam Fir	Trace	Variable	Sapling																																																																	
48	4130 - Aspen	Poletimber Well	5.3	49	51-80	N/A	Stand is very similar to stand 47. Aspen seems a bit small for its age. Small oak component in understory in the north.																																																													
<table border="1"> <thead> <tr> <th>Canopy Species</th> <th>% Cover</th> <th>Size Class</th> <th>DBH</th> <th>Age</th> </tr> </thead> <tbody> <tr> <td>Quaking Aspen</td> <td>88</td> <td>Pole/Sapling</td> <td>7</td> <td>49</td> </tr> <tr> <td>Black Cherry</td> <td>10</td> <td>Pole</td> <td>5</td> <td></td> </tr> <tr> <td>White Pine</td> <td>2</td> <td>Pole/Log</td> <td>9</td> <td></td> </tr> </tbody> </table>		Canopy Species	% Cover	Size Class	DBH	Age	Quaking Aspen	88	Pole/Sapling	7	49	Black Cherry	10	Pole	5		White Pine	2	Pole/Log	9		<table border="1"> <thead> <tr> <th>Sub-Canopy Species</th> <th>Density</th> <th>Avg. Height</th> <th>Size</th> </tr> </thead> <tbody> <tr> <td>Quaking Aspen</td> <td>Low</td> <td>Variable</td> <td>Sapling</td> </tr> <tr> <td>Black Cherry</td> <td>Medium</td> <td>Variable</td> <td>Sapling</td> </tr> <tr> <td>White Pine</td> <td>Low</td> <td>Variable</td> <td>Sapling</td> </tr> <tr> <td>Balsam Fir</td> <td>Trace</td> <td>Variable</td> <td>Sapling</td> </tr> <tr> <td>Black/Red (Hybrid) Oak</td> <td>Low</td> <td>< 5 feet</td> <td>Sapling</td> </tr> <tr> <td>White Oak</td> <td>Trace</td> <td>< 5 feet</td> <td>Sapling</td> </tr> <tr> <td>Red Maple</td> <td>Medium</td> <td>Variable</td> <td>Sapling</td> </tr> </tbody> </table>		Sub-Canopy Species	Density	Avg. Height	Size	Quaking Aspen	Low	Variable	Sapling	Black Cherry	Medium	Variable	Sapling	White Pine	Low	Variable	Sapling	Balsam Fir	Trace	Variable	Sapling	Black/Red (Hybrid) Oak	Low	< 5 feet	Sapling	White Oak	Trace	< 5 feet	Sapling	Red Maple	Medium	Variable	Sapling	<p>A D-7 was used to harvest this stand in 1972 and because of the impact on the root system. This stand is heavily infected with (Ceratoctystis fimbriata) Black canker and in very bad shape.</p>												
Canopy Species	% Cover	Size Class	DBH	Age																																																																
Quaking Aspen	88	Pole/Sapling	7	49																																																																
Black Cherry	10	Pole	5																																																																	
White Pine	2	Pole/Log	9																																																																	
Sub-Canopy Species	Density	Avg. Height	Size																																																																	
Quaking Aspen	Low	Variable	Sapling																																																																	
Black Cherry	Medium	Variable	Sapling																																																																	
White Pine	Low	Variable	Sapling																																																																	
Balsam Fir	Trace	Variable	Sapling																																																																	
Black/Red (Hybrid) Oak	Low	< 5 feet	Sapling																																																																	
White Oak	Trace	< 5 feet	Sapling																																																																	
Red Maple	Medium	Variable	Sapling																																																																	
49	42110 - Planted Red Pine	Sawtimber Well	4.3	55	141-170	N/A	Stand total ba is around 170, red pine ba is 162. BA is somewhat variable ranging from 90 to 270. Row spacing is tight in most places.																																																													
<table border="1"> <thead> <tr> <th>Canopy Species</th> <th>% Cover</th> <th>Size Class</th> <th>DBH</th> <th>Age</th> </tr> </thead> <tbody> <tr> <td>Red Pine</td> <td>90</td> <td>Log/Pole</td> <td>10</td> <td>55</td> </tr> <tr> <td>White Oak</td> <td>5</td> <td>XLog</td> <td>18</td> <td></td> </tr> <tr> <td>Red Oak</td> <td>5</td> <td>XLog</td> <td>24</td> <td></td> </tr> </tbody> </table>		Canopy Species	% Cover	Size Class	DBH	Age	Red Pine	90	Log/Pole	10	55	White Oak	5	XLog	18		Red Oak	5	XLog	24				<p>Stand was thinned 1994. Thinned again in 2007 and all red maple, aspen, and jack pine was removed. Stand looks good heavier BA along Lewiston Grade road but changes within a chain. A few oak wolf trees within the stand. Stand planted 1968 with two year old stock</p>																																												
Canopy Species	% Cover	Size Class	DBH	Age																																																																
Red Pine	90	Log/Pole	10	55																																																																
White Oak	5	XLog	18																																																																	
Red Oak	5	XLog	24																																																																	
50	310 - Herbaceous Openland	Nonstocked	65.6	0	Unspecified	4211 - Planted Red Pine	Poor quality aspen stand was clearcut with retention by August 2017 (#017-13), leaving scattered xlog WO, BRO & RP, and two ret islands on the east edge. C72-838 submitted for planting RP. Cultivation work was delayed while MNFI survey was conducted; work has been cleared to proceed. A-O regen was masticated by contractor in Jan 2021. Site was trenched in April 2021.																																																													
51	42210 - Natural Red Pine	Sawtimber Poor	10.3	70	51-80	N/A	Natural red pine with a couple larger pine getting that legacy look to them. Changed age from 75 to 70. Red pine and red oak were protected and stand was thinned down to 50 BA. Not much coming up in understory in south after previous thinning. High density red maple regen in north but called it medium over whole stand. Stand also transitions from red pine to more white pine in north finger. Old comment- All jack pine and red maple harvested last YOE 2007.																																																													
<table border="1"> <thead> <tr> <th>Canopy Species</th> <th>% Cover</th> <th>Size Class</th> <th>DBH</th> <th>Age</th> </tr> </thead> <tbody> <tr> <td>Red Maple</td> <td>6</td> <td>Log/Pole</td> <td>10</td> <td></td> </tr> <tr> <td>White Pine</td> <td>20</td> <td>Log/Pole/XLog</td> <td>12</td> <td></td> </tr> <tr> <td>Red Pine</td> <td>68</td> <td>Log</td> <td>15</td> <td>70</td> </tr> <tr> <td>Black/Red (Hybrid) Oak</td> <td>2</td> <td>Log</td> <td>12</td> <td></td> </tr> <tr> <td>Jack Pine</td> <td>2</td> <td>Log</td> <td>10</td> <td></td> </tr> <tr> <td>Black Spruce</td> <td>2</td> <td>Pole</td> <td>8</td> <td></td> </tr> </tbody> </table>		Canopy Species	% Cover	Size Class	DBH	Age	Red Maple	6	Log/Pole	10		White Pine	20	Log/Pole/XLog	12		Red Pine	68	Log	15	70	Black/Red (Hybrid) Oak	2	Log	12		Jack Pine	2	Log	10		Black Spruce	2	Pole	8		<table border="1"> <thead> <tr> <th>Sub-Canopy Species</th> <th>Density</th> <th>Avg. Height</th> <th>Size</th> </tr> </thead> <tbody> <tr> <td>Red Maple</td> <td>Medium</td> <td>>20 feet</td> <td>Sapling</td> </tr> <tr> <td>Red Oak</td> <td>Low</td> <td>Variable</td> <td>Sapling</td> </tr> <tr> <td>Quaking Aspen</td> <td>Low</td> <td>Variable</td> <td>Sapling</td> </tr> <tr> <td>White Pine</td> <td>Low</td> <td>Variable</td> <td>Sapling</td> </tr> <tr> <td>Red Pine</td> <td>Trace</td> <td>Variable</td> <td>Sapling</td> </tr> <tr> <td>Black Cherry</td> <td>Medium</td> <td>5 - 10 feet</td> <td>Sapling</td> </tr> </tbody> </table>		Sub-Canopy Species	Density	Avg. Height	Size	Red Maple	Medium	>20 feet	Sapling	Red Oak	Low	Variable	Sapling	Quaking Aspen	Low	Variable	Sapling	White Pine	Low	Variable	Sapling	Red Pine	Trace	Variable	Sapling	Black Cherry	Medium	5 - 10 feet	Sapling		
Canopy Species	% Cover	Size Class	DBH	Age																																																																
Red Maple	6	Log/Pole	10																																																																	
White Pine	20	Log/Pole/XLog	12																																																																	
Red Pine	68	Log	15	70																																																																
Black/Red (Hybrid) Oak	2	Log	12																																																																	
Jack Pine	2	Log	10																																																																	
Black Spruce	2	Pole	8																																																																	
Sub-Canopy Species	Density	Avg. Height	Size																																																																	
Red Maple	Medium	>20 feet	Sapling																																																																	
Red Oak	Low	Variable	Sapling																																																																	
Quaking Aspen	Low	Variable	Sapling																																																																	
White Pine	Low	Variable	Sapling																																																																	
Red Pine	Trace	Variable	Sapling																																																																	
Black Cherry	Medium	5 - 10 feet	Sapling																																																																	



Stand	Level 4 Cover Type	Size Density	Acres	Stand Age	BA Range	Managed Site	General Comments			
53	6122 - Black Spruce	Poletimber Well	19.0	86	81-110	N/A	Spongy ground, pretty wet in April as expected. Good looking spruce and white pine. Merged stand 55 with 53 due to similar attributes. Small pocket of legacy white pine in north east visible from aerial photos. Previous comment- Treatment dropped through approved variance on 12-23-2016. Prescription dropped due to overlap with ERA to the north. Old comment- High water table but dry enough to be harvested in the winter or a dry summer. Trees average 3-7 sticks			
Canopy Species		% Cover	Size Class	DBH	Age	Sub-Canopy Species		Density	Avg. Height	Size
Black Spruce		86	Pole/Log	8	86	Black Spruce		Low	Variable	Sapling
White Pine		10	Log/Pole/XLog	10		White Pine		Low	Variable	Sapling
Red Pine		2	Log/Pole	10		Michigan Holly		Medium	Variable	Tall Shrub
Tamarack		2	Pole	7		Nannyberry		Medium	Variable	Tall Shrub
						Serviceberry (Juneberry)		Medium	Variable	Tall Shrub
54	42110 - Planted Red Pine	Sawtimber Well	24.0	60	111-140	N/A	Not much sub canopy in south but, turns to dense maple in north.			
Canopy Species		% Cover	Size Class	DBH	Age	Sub-Canopy Species		Density	Avg. Height	Size
Red Pine		93	Log/Pole	10	60	Black Cherry		Low	Variable	Sapling
Jack Pine		4	Pole/Log	8		Red Maple		Medium	5 - 10 feet	Sapling
Black Cherry		2	Pole	7						
White Pine		1	Log/XLog	16						
56	42110 - Planted Red Pine	Poletimber Well	7.1	54	171-200	N/A	Red pine plantation never been thinned. High ba with no sub-canopy. Old paint on trees. Stand was laid out but never got cut, Potters Lowland Mix #72-019-13.			
Canopy Species		% Cover	Size Class	DBH	Age	Sub-Canopy Species		Density	Avg. Height	Size
Red Pine		97	Pole/Log	8	54	Black Cherry		Trace	5 - 10 feet	Sapling
Jack Pine		2	Pole/Log	8						
Quaking Aspen		1	Pole/Log	8						
57	42110 - Planted Red Pine	Sawtimber Medium	29.6	54	81-110	N/A	Unsure of past management in this stand prior to 2007 cut. Would have changed stand from natural even aged red pine to two aged planted red pine, but could not due to mifi parameters. Most of stand looks like pockets and fingers of planted red pine the same age as stand 56 around areas of 118 year old natural pine. There's also a few rows of 62 year old planted red pine that extend into private on the west finger. BA ranges from 50-140. Lowland piece in southeast maple aspen split from stand 61 and merged with 57. Old comments- Stand was thinned in 2007 and all red maple, aspen, and jack pine was removed. This is a nice natural stand of red pine with a couple of small red pine plantations these were also marked last YOE.			
Canopy Species		% Cover	Size Class	DBH	Age	Sub-Canopy Species		Density	Avg. Height	Size
Red Oak		2	Log	14		Red Maple		Medium	>20 feet	Sapling
Paper Birch		2	Pole	8		Balsam Fir		Low	Variable	Sapling
Red Pine		84	Log/Pole/XLog	14	54	White Pine		Low	Variable	Sapling
Jack Pine		2	Pole/Log	8		Black Cherry		Medium	5 - 10 feet	Sapling
Quaking Aspen		5	Log/Pole	10						
Red Maple		2	Pole/Log	8						
White Pine		3	Log/Pole/XLog	15						
58	6129 - Mixed Coniferous Lowland Forest	Poletimber Poor	32.1	86	1-50	N/A	Stand changes from tamarack to cedar to fir/alder depending where you are. Large scattered legacy white pine found through most of stand. Standing water in most places. Previous inventory said white pine was 115 years old but I would guess most are over 130. Old comments- Scattered trees through out the stand some in clumps with strips of tag alder. The stand is mostly large white pine and tamarack with red maple and paper birch mixed in.			
Canopy Species		% Cover	Size Class	DBH	Age	Sub-Canopy Species		Density	Avg. Height	Size
Red Maple		5	Pole	8		Balsam Fir		Medium	Variable	Sapling
Paper Birch		2	Pole	8		Tag Alder		High	Variable	Tall Shrub
Tamarack		35	Pole	8	86	Nannyberry		High	Variable	Tall Shrub
White Pine		31	XLog	24	115	Black Spruce		Low	Variable	Sapling
Northern White Cedar		7	Log/Pole	10						
Balsam Fir		20	Sapling/Pole	4						



Stand	Level 4 Cover Type	Size Density	Acres	Stand Age	BA Range	Managed Site	General Comments																																																												
59	6220 - Alder/willow	Nonstocked	22.3		Unspecified	No	Split northern forested piece (stand 159) from non forested alder. Some scattered trees mixed in.																																																												
60	6220 - Alder/willow	Nonstocked	39.6			No	Alder swamp with some open water due to beaver dams, edge call.																																																												
61	6130 - Fir, Aspen, Maple	Poletimber Well	9.0	51	81-110	N/A	Changed from upland to lowland with upland. Pocket of blowdown with fully stocked fir regen coming up. All jack pine 4 inches and larger was cut 1971, stand is a mix of stuff. Quaking Aspen, Balsam fir west side. Aspen impacted with black canker, Residual larger white pine also mix in.																																																												
<table border="1"> <thead> <tr> <th>Canopy Species</th> <th>% Cover</th> <th>Size Class</th> <th>DBH</th> <th>Age</th> </tr> </thead> <tbody> <tr> <td>Quaking Aspen</td> <td>42</td> <td>Pole</td> <td>8</td> <td>51</td> </tr> <tr> <td>Balsam Fir</td> <td>35</td> <td>Pole</td> <td>5</td> <td></td> </tr> <tr> <td>White Pine</td> <td>10</td> <td>Pole/Log/XLog</td> <td>9</td> <td></td> </tr> <tr> <td>Jack Pine</td> <td>3</td> <td>Log/Pole</td> <td>10</td> <td></td> </tr> <tr> <td>Red Pine</td> <td>2</td> <td>Log</td> <td>15</td> <td></td> </tr> <tr> <td>Red Maple</td> <td>5</td> <td>Pole/Log</td> <td>9</td> <td></td> </tr> <tr> <td>Northern White Cedar</td> <td>3</td> <td>Log/Pole</td> <td>10</td> <td></td> </tr> </tbody> </table>		Canopy Species	% Cover	Size Class	DBH	Age	Quaking Aspen	42	Pole	8	51	Balsam Fir	35	Pole	5		White Pine	10	Pole/Log/XLog	9		Jack Pine	3	Log/Pole	10		Red Pine	2	Log	15		Red Maple	5	Pole/Log	9		Northern White Cedar	3	Log/Pole	10		<table border="1"> <thead> <tr> <th>Sub-Canopy Species</th> <th>Density</th> <th>Avg. Height</th> <th>Size</th> </tr> </thead> <tbody> <tr> <td>Balsam Fir</td> <td>High</td> <td>Variable</td> <td>Seeding</td> </tr> <tr> <td>White Pine</td> <td>Low</td> <td>Variable</td> <td>Seeding</td> </tr> <tr> <td>Black Cherry</td> <td>Medium</td> <td>Variable</td> <td>Sapling</td> </tr> <tr> <td>Alder</td> <td>Low</td> <td>5 - 10 feet</td> <td>Tall Shrub</td> </tr> <tr> <td>Red Maple</td> <td>Low</td> <td>Variable</td> <td>Sapling</td> </tr> </tbody> </table>		Sub-Canopy Species	Density	Avg. Height	Size	Balsam Fir	High	Variable	Seeding	White Pine	Low	Variable	Seeding	Black Cherry	Medium	Variable	Sapling	Alder	Low	5 - 10 feet	Tall Shrub	Red Maple	Low	Variable	Sapling
Canopy Species	% Cover	Size Class	DBH	Age																																																															
Quaking Aspen	42	Pole	8	51																																																															
Balsam Fir	35	Pole	5																																																																
White Pine	10	Pole/Log/XLog	9																																																																
Jack Pine	3	Log/Pole	10																																																																
Red Pine	2	Log	15																																																																
Red Maple	5	Pole/Log	9																																																																
Northern White Cedar	3	Log/Pole	10																																																																
Sub-Canopy Species	Density	Avg. Height	Size																																																																
Balsam Fir	High	Variable	Seeding																																																																
White Pine	Low	Variable	Seeding																																																																
Black Cherry	Medium	Variable	Sapling																																																																
Alder	Low	5 - 10 feet	Tall Shrub																																																																
Red Maple	Low	Variable	Sapling																																																																
62	6122 - Black Spruce	Poletimber Well	9.4	86	81-110	N/A	Soft spongy ground dominated by spruce. Previous comments- Treatment dropped through approved variance on 12-23-2016. Prescription dropped due to overlap with ERA to the north.																																																												
<table border="1"> <thead> <tr> <th>Canopy Species</th> <th>% Cover</th> <th>Size Class</th> <th>DBH</th> <th>Age</th> </tr> </thead> <tbody> <tr> <td>Balsam Fir</td> <td>2</td> <td>Pole</td> <td>7</td> <td></td> </tr> <tr> <td>Black Spruce</td> <td>90</td> <td>Pole/Log</td> <td>8</td> <td>86</td> </tr> <tr> <td>White Pine</td> <td>4</td> <td>Log</td> <td>12</td> <td></td> </tr> <tr> <td>Red Pine</td> <td>2</td> <td>Log</td> <td>12</td> <td></td> </tr> <tr> <td>Quaking Aspen</td> <td>2</td> <td>Pole</td> <td>7</td> <td></td> </tr> </tbody> </table>		Canopy Species	% Cover	Size Class	DBH	Age	Balsam Fir	2	Pole	7		Black Spruce	90	Pole/Log	8	86	White Pine	4	Log	12		Red Pine	2	Log	12		Quaking Aspen	2	Pole	7		<table border="1"> <thead> <tr> <th>Sub-Canopy Species</th> <th>Density</th> <th>Avg. Height</th> <th>Size</th> </tr> </thead> <tbody> <tr> <td>Balsam Fir</td> <td>Low</td> <td>Variable</td> <td>Sapling</td> </tr> <tr> <td>Black Spruce</td> <td>Medium</td> <td>Variable</td> <td>Sapling</td> </tr> </tbody> </table>		Sub-Canopy Species	Density	Avg. Height	Size	Balsam Fir	Low	Variable	Sapling	Black Spruce	Medium	Variable	Sapling																						
Canopy Species	% Cover	Size Class	DBH	Age																																																															
Balsam Fir	2	Pole	7																																																																
Black Spruce	90	Pole/Log	8	86																																																															
White Pine	4	Log	12																																																																
Red Pine	2	Log	12																																																																
Quaking Aspen	2	Pole	7																																																																
Sub-Canopy Species	Density	Avg. Height	Size																																																																
Balsam Fir	Low	Variable	Sapling																																																																
Black Spruce	Medium	Variable	Sapling																																																																
63	6111 - Lowland Balsam Poplar	Poletimber Poor	9.6	75	1-50	N/A	This stand was included in a timber sale that purchaser defaulted on contract. No work was completed. Very wet aspen stand. A lot of the stand is open tag alder with scattered balsam poplar and quaking aspen. Standing water through most of stand when I assessed it in April. Old comments- Aspen is dying off. Rot present throughout stand. Some areas are not as wet so better aspen with balsam fir regen. Ground cover is grasses, choke cherry, bracken fern in the drier areas.																																																												
<table border="1"> <thead> <tr> <th>Canopy Species</th> <th>% Cover</th> <th>Size Class</th> <th>DBH</th> <th>Age</th> </tr> </thead> <tbody> <tr> <td>Quaking Aspen</td> <td>60</td> <td>Pole/Log</td> <td>9</td> <td>75</td> </tr> <tr> <td>Balsam Poplar</td> <td>40</td> <td>Pole/Log</td> <td>8</td> <td></td> </tr> </tbody> </table>		Canopy Species	% Cover	Size Class	DBH	Age	Quaking Aspen	60	Pole/Log	9	75	Balsam Poplar	40	Pole/Log	8		<table border="1"> <thead> <tr> <th>Sub-Canopy Species</th> <th>Density</th> <th>Avg. Height</th> <th>Size</th> </tr> </thead> <tbody> <tr> <td>Tag Alder</td> <td>High</td> <td>10 - 20 feet</td> <td>Tall Shrub</td> </tr> <tr> <td>Chokeberry</td> <td>Low</td> <td>Variable</td> <td>Tall Shrub</td> </tr> <tr> <td>Nannyberry</td> <td>Low</td> <td>Variable</td> <td>Tall Shrub</td> </tr> </tbody> </table>		Sub-Canopy Species	Density	Avg. Height	Size	Tag Alder	High	10 - 20 feet	Tall Shrub	Chokeberry	Low	Variable	Tall Shrub	Nannyberry	Low	Variable	Tall Shrub																																	
Canopy Species	% Cover	Size Class	DBH	Age																																																															
Quaking Aspen	60	Pole/Log	9	75																																																															
Balsam Poplar	40	Pole/Log	8																																																																
Sub-Canopy Species	Density	Avg. Height	Size																																																																
Tag Alder	High	10 - 20 feet	Tall Shrub																																																																
Chokeberry	Low	Variable	Tall Shrub																																																																
Nannyberry	Low	Variable	Tall Shrub																																																																
64	42290 - Natural Mixed Pine	Sawtimber Well	16.9	61	51-80	N/A	South is more open jack pine and fir mix. North has a few acres of log size natural red pine with full fir understory. Stand is operable but, could have some potential for rutting in areas (some hummacky areas). Changed age from 50 to 61 after coring. Looks lithe jack pine on site was the sub-merch stuff left after previous harvest. All jack pine 4 inches and larger was cut 1971. Stand is interesting mostly jack pine with white pine but there are a few small pockets of dog hair balsam fir. No record of harvesting balsam fir, but I am sure it was harvested with the jack pine.																																																												
<table border="1"> <thead> <tr> <th>Canopy Species</th> <th>% Cover</th> <th>Size Class</th> <th>DBH</th> <th>Age</th> </tr> </thead> <tbody> <tr> <td>White Pine</td> <td>5</td> <td>Pole</td> <td>6</td> <td></td> </tr> <tr> <td>Jack Pine</td> <td>50</td> <td>Log/Pole</td> <td>10</td> <td>61</td> </tr> <tr> <td>Quaking Aspen</td> <td>7</td> <td>Pole</td> <td>7</td> <td></td> </tr> <tr> <td>Red Pine</td> <td>18</td> <td>Log</td> <td>12</td> <td></td> </tr> <tr> <td>Balsam Fir</td> <td>20</td> <td>Pole/Sapling</td> <td>6</td> <td></td> </tr> </tbody> </table>		Canopy Species	% Cover	Size Class	DBH	Age	White Pine	5	Pole	6		Jack Pine	50	Log/Pole	10	61	Quaking Aspen	7	Pole	7		Red Pine	18	Log	12		Balsam Fir	20	Pole/Sapling	6		<table border="1"> <thead> <tr> <th>Sub-Canopy Species</th> <th>Density</th> <th>Avg. Height</th> <th>Size</th> </tr> </thead> <tbody> <tr> <td>Black Cherry</td> <td>Low</td> <td>Variable</td> <td>Sapling</td> </tr> <tr> <td>Balsam Fir</td> <td>High</td> <td>Variable</td> <td>Sapling</td> </tr> <tr> <td>White Pine</td> <td>Low</td> <td>Variable</td> <td>Sapling</td> </tr> </tbody> </table>		Sub-Canopy Species	Density	Avg. Height	Size	Black Cherry	Low	Variable	Sapling	Balsam Fir	High	Variable	Sapling	White Pine	Low	Variable	Sapling																		
Canopy Species	% Cover	Size Class	DBH	Age																																																															
White Pine	5	Pole	6																																																																
Jack Pine	50	Log/Pole	10	61																																																															
Quaking Aspen	7	Pole	7																																																																
Red Pine	18	Log	12																																																																
Balsam Fir	20	Pole/Sapling	6																																																																
Sub-Canopy Species	Density	Avg. Height	Size																																																																
Black Cherry	Low	Variable	Sapling																																																																
Balsam Fir	High	Variable	Sapling																																																																
White Pine	Low	Variable	Sapling																																																																



Stand	Level 4 Cover Type	Size Density	Acres	Stand Age	BA Range	Managed Site	General Comments																																																			
126	42260 - Natural Pine, Mixed Deciduous	Sawtimber Well	10.4	62	81-110	N/A	Stand 126 is the upland portion split from parent stand 26. Natural red pine stand with an aspen component. Stand age used to be 112 but, changed it to 62 after coring multiple red pine. There are a few scattered legacy looking trees that are in the 100-150 year age class but, the rest of the canopy is younger. Red pine grows very good in this stand. Old comments from parent stand 26- Stand changes a lot, it switches from White pine, balsam, spruce to Aspen white pine with scattered red pine with jack pine mixed in. Wilcox Bride Roadk an old grade created a small wet site with tag alder along the east side.																																																			
<table border="1"> <thead> <tr> <th>Canopy Species</th> <th>% Cover</th> <th>Size Class</th> <th>DBH</th> <th>Age</th> </tr> </thead> <tbody> <tr> <td>Red Maple</td> <td>5</td> <td>Pole/Log</td> <td>8</td> <td></td> </tr> <tr> <td>Quaking Aspen</td> <td>28</td> <td>Pole/Log</td> <td>8</td> <td></td> </tr> <tr> <td>Balsam Fir</td> <td>2</td> <td>Pole</td> <td>7</td> <td></td> </tr> <tr> <td>Black Spruce</td> <td>2</td> <td>Pole</td> <td>7</td> <td></td> </tr> <tr> <td>White Pine</td> <td>7</td> <td>Log/Pole/XLog</td> <td>12</td> <td></td> </tr> <tr> <td>Red Pine</td> <td>56</td> <td>Log</td> <td>15</td> <td>62</td> </tr> </tbody> </table>		Canopy Species	% Cover	Size Class	DBH	Age		Red Maple	5	Pole/Log	8		Quaking Aspen	28	Pole/Log	8		Balsam Fir	2	Pole	7		Black Spruce	2	Pole	7		White Pine	7	Log/Pole/XLog	12		Red Pine	56	Log	15	62	<table border="1"> <thead> <tr> <th>Sub-Canopy Species</th> <th>Density</th> <th>Avg. Height</th> <th>Size</th> </tr> </thead> <tbody> <tr> <td>Red Maple</td> <td>Low</td> <td>>20 feet</td> <td>Sapling</td> </tr> <tr> <td>Balsam Fir</td> <td>Low</td> <td>Variable</td> <td>Sapling</td> </tr> <tr> <td>Black Spruce</td> <td>Trace</td> <td>Variable</td> <td>Sapling</td> </tr> <tr> <td>White Pine</td> <td>High</td> <td>Variable</td> <td>Sapling</td> </tr> </tbody> </table>		Sub-Canopy Species	Density	Avg. Height	Size	Red Maple	Low	>20 feet	Sapling	Balsam Fir	Low	Variable	Sapling	Black Spruce	Trace	Variable	Sapling	White Pine	High	Variable
Canopy Species	% Cover	Size Class	DBH	Age																																																						
Red Maple	5	Pole/Log	8																																																							
Quaking Aspen	28	Pole/Log	8																																																							
Balsam Fir	2	Pole	7																																																							
Black Spruce	2	Pole	7																																																							
White Pine	7	Log/Pole/XLog	12																																																							
Red Pine	56	Log	15	62																																																						
Sub-Canopy Species	Density	Avg. Height	Size																																																							
Red Maple	Low	>20 feet	Sapling																																																							
Balsam Fir	Low	Variable	Sapling																																																							
Black Spruce	Trace	Variable	Sapling																																																							
White Pine	High	Variable	Sapling																																																							
159	6123 - Lowland Fir	Sapling Poor	9.7	46	1-50	N/A	Split forested piece (stand 159) from non forested alder (59). Standing water in a lot of places.																																																			
<table border="1"> <thead> <tr> <th>Canopy Species</th> <th>% Cover</th> <th>Size Class</th> <th>DBH</th> <th>Age</th> </tr> </thead> <tbody> <tr> <td>Balsam Fir</td> <td>62</td> <td>Sapling/Pole</td> <td>4</td> <td>46</td> </tr> <tr> <td>Balsam Poplar</td> <td>20</td> <td>Pole</td> <td>7</td> <td></td> </tr> <tr> <td>Northern White Cedar</td> <td>10</td> <td>Pole/Log</td> <td>9</td> <td></td> </tr> <tr> <td>Black Spruce</td> <td>5</td> <td>Sapling/Pole</td> <td>4</td> <td></td> </tr> <tr> <td>White Pine</td> <td>3</td> <td>Log</td> <td>12</td> <td></td> </tr> </tbody> </table>		Canopy Species	% Cover	Size Class	DBH	Age	Balsam Fir	62	Sapling/Pole	4	46	Balsam Poplar	20	Pole	7		Northern White Cedar	10	Pole/Log	9		Black Spruce	5	Sapling/Pole	4		White Pine	3	Log	12		<table border="1"> <thead> <tr> <th>Sub-Canopy Species</th> <th>Density</th> <th>Avg. Height</th> <th>Size</th> </tr> </thead> <tbody> <tr> <td>Alder</td> <td>High</td> <td>5 - 10 feet</td> <td>Tall Shrub</td> </tr> </tbody> </table>		Sub-Canopy Species	Density	Avg. Height	Size	Alder	High	5 - 10 feet	Tall Shrub																	
Canopy Species	% Cover	Size Class	DBH	Age																																																						
Balsam Fir	62	Sapling/Pole	4	46																																																						
Balsam Poplar	20	Pole	7																																																							
Northern White Cedar	10	Pole/Log	9																																																							
Black Spruce	5	Sapling/Pole	4																																																							
White Pine	3	Log	12																																																							
Sub-Canopy Species	Density	Avg. Height	Size																																																							
Alder	High	5 - 10 feet	Tall Shrub																																																							
401	110 - Low Intensity Urban	Nonstocked	8.5			No	Roberts Road, horse trail, powerline, and high pressure pipeline																																																			
402	110 - Low Intensity Urban	Nonstocked	3.5			No	Grayling's back parking lot and buildings																																																			
403	123 - Other High Intensity Urban	Nonstocked	21.7			No	South Boundary I-75 and MDOT right of way. Timber inside row.																																																			
404	122 - Road/Parking Lot	Nonstocked	1.3			No	Off ramp I-75																																																			
405	122 - Road/Parking Lot	Nonstocked	5.3			No	Wilcox Bridge road and Hartwick Pines Rd.																																																			
406	122 - Road/Parking Lot	Nonstocked	1.4			No	Lewiston Grade Road																																																			
407	122 - Road/Parking Lot	Nonstocked	1.8			No	Lewiston Grade Road																																																			