



Compartment Review Presentation

Grayling Forest Management Unit

Compartment 72199

Entry Year 2025

Acreage: 449

County Crawford

Management Area: Camp Grayling

Stand Examiner: Scott McClarren

Legal Description:

T25N R04W, Sections 1, 2, 3, (Beaver Creek Township)

Identified Planning Goals:

To maintain species and structural diversity while managing for health, productivity, and sustainability throughout the compartment. To provide multiple use opportunities and incorporate any visual management needed to optimize them while facilitating the military and their needs.

Soil and topography:

The soil types within this compartment are Grayling and Roselawn sands. The terrain is flat with the exception of section 3 which has rolling hills.

Ownership Patterns, Development, and Land Use in and Around the Compartment:

Part of the compartment consists of State Military Board Deeded Land. The Fox Run golf course borders the eastern edge of Section 1 along Oak Road. The Military Board Land in the SWNE and the NWSW of section 2 were excised in 2020.

Unique Natural Features:

Secretive Locust (*Appalacia arcana*) a species of state special concern is listed for the area.

Archeological, Historical, and Cultural Features:

There are known concerns within the compartment. All proposed management activities have taken these concerns into consideration.

Special Management Designations or Considerations:

Section 3 is part of the Hanson Military Reserve. This land was gifted to the State in 1913 (Act 172) by Mr. Hanson for the following purposes: 1) as a permanent encampment and maneuvering ground for the military 2) as a game preserve for the breeding and protection of game 3) as a forest reserve. The MDNR manages the natural resources on Hanson lands as long as management does not conflict with military needs. Hunting is prohibited on these lands. The military has designated some of the property in this compartment to be traded in order to consolidate property elsewhere.

Watershed and Fisheries Considerations:

No occurrences at this time.

Wildlife Habitat Considerations:

To maintain existing cover types and promote age class diversity where possible to improve habitat conditions for ruffed grouse, deer, and rabbits.

Mineral Resource and Development Concerns and/or Restrictions

Surface sediments consist of ice-contact and glacial outwash sand and gravel and postglacial alluvium. Glacial drift thickness varies between 400 and 600 feet. Beneath the glacial drift is the Michigan Formation, quarried for gypsum elsewhere in the State. Gravel pits are located in the area and potential is good on the upland areas. None of the compartment is currently leased for oil and gas due to Military Board ownership. The Compartment is located one mile northeast of the Beaver Creek Field. The field has produced over 21 MBO from the Devonian Richfield and over 5 Bcf gas from the Ordovician Prairie du Chien. Quicksilver is currently drilling new wells in the Detroit River 3 Zone in adjacent compartments. No well activity has occurred in this compartment.

Vehicle Access:

The compartment can easily be accessed from the following County Roads: Military, Four Mile, Five Mile, Oak, King, Birchwood, and Beaver. The designated snowmobile trail can also provide access to the interior of several stands. New roads constructed in the future for management activities will be blocked. No existing roads need to be closed at this time. All new roads created through management activities are to be closed upon completion.

Survey Needs:

None at this time.

Recreational Facilities and Opportunities:

A designated snowmobile trail runs through section 1. Other recreational opportunities are hunting, mushrooming, and other forms of dispersed recreation.

Fire Protection:

The compartment contains very little high hazard fuel types. Sections 1 and 2 are surrounded by paved and/or improved gravel roads. Road access is good throughout compartment.

Additional Compartment Information:

The following reports from the Inventory are attached:

- Total Acres by Cover Type and Age Class**
- Cover Type by Harvest Method**
- Proposed Treatments – No Limiting Factors**
- Proposed Treatments – With Limiting Factors**
- Stand Details (Forested and Nonforested)**
- Dedicated and Proposed Special Conservation Areas**
- Site Condition Details**

The following information is displayed, where pertinent, on the attached compartment maps:

- Base feature information, stand boundaries, cover types, and numbers**
- Proposed treatments**
- Site condition boundaries**
- Details on the road access system**

Cover Type & Treatments Map

Compartment: 199
 T25N, R04W, Sec. 1-3
 County: Crawford
 Unit: Grayling
 Mgmt Area: Camp Grayling
 YOE: 2025
 Acres: 449.2 GIS Calculated
 Examiner: Scott McClarren
 Map Revised: 11/28/2023
 Map Phase: Post-Maps

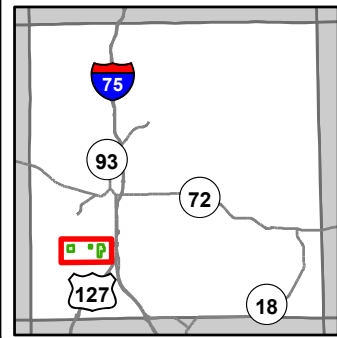

- Miris Corners
- + Remonumented Section Corners
- Counties
- DNR - Secondary Forest Road
- DNR - Forest Access Route
- Federal / State / County - Paved Road
- Federal / State - Dirt / Gravel Road
- County - Gravel Road
- County - Dirt Road (Seasonal)
- Private - Dirt / Gravel Road
- Snowmobile Trails
- Designated ORV Route
- Designated Snowmobile Trails
- ▲ Berms
- Compartment Boundary
- Other Treatment - See Comments
- Clearcut (w/Reserves)
- Regeneration Survey
- 411 - Northern Hardwood
- 413 - Aspen
- 419 - Mixed Upland Deciduous
- 422 - Natural Pines
- 122 - Roads/Parking Lot
- 310 - Herbaceous Openland
- 330 - Low Density Trees
- Powerline

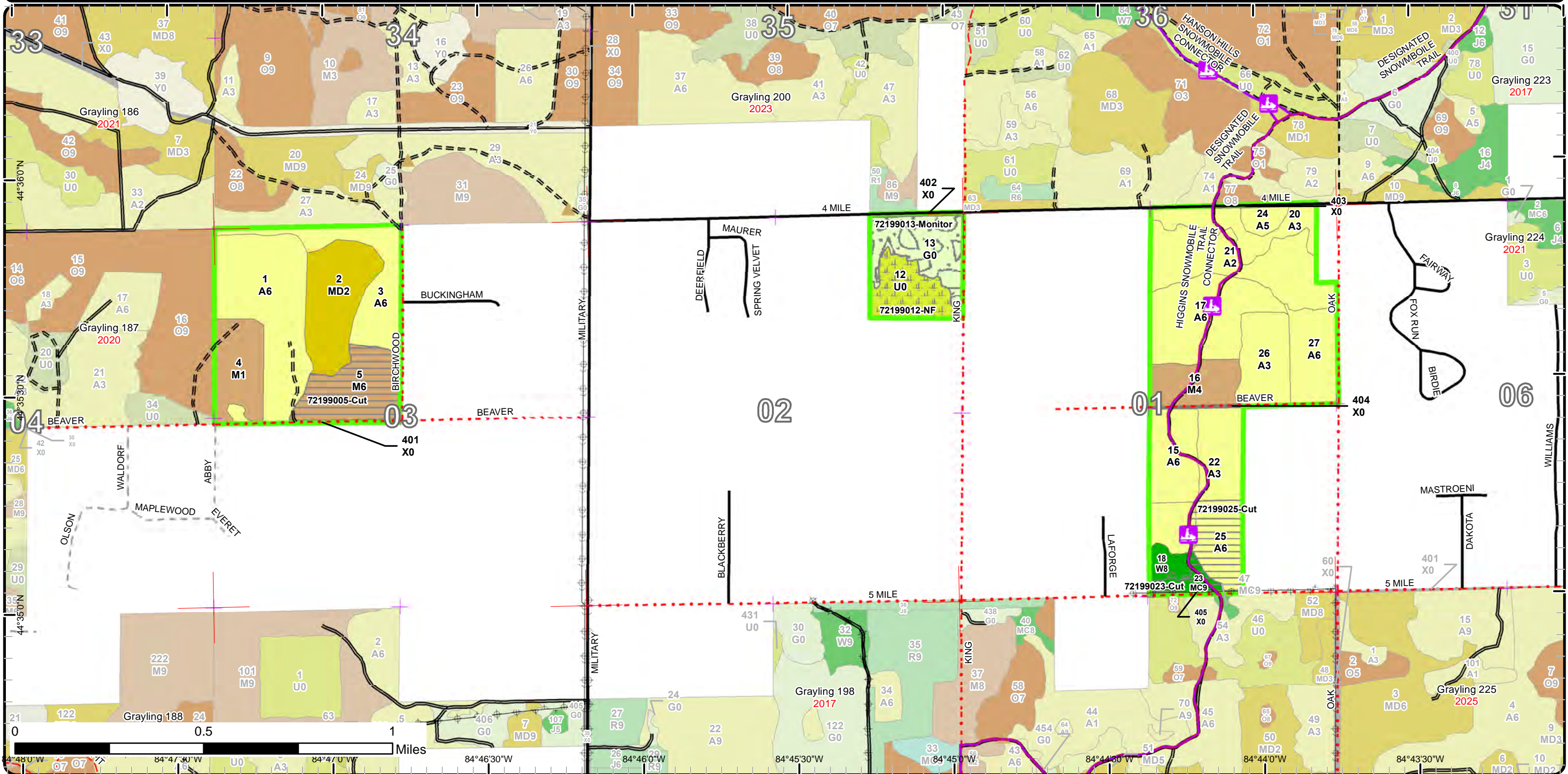

Stand Boundary Map

Compartment: 199
 T25N, R04W, Sec. 1-3
 County: Crawford
 Unit: Grayling
 Mgmt Area: Camp Grayling
 YOE: 2025
 Acres: 449.2 GIS Calculated
 Examiner: Scott McClarren
 Map Revised: 11/28/2023
 Map Phase: Post-Maps

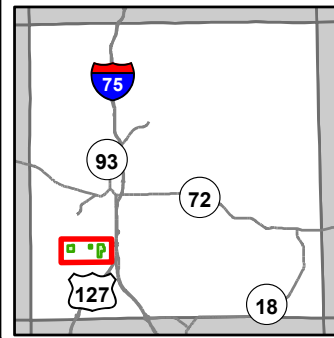

- Miris Corners
- + Remonumented Section Corners
- Counties
- DNR - Secondary Forest Road
- DNR - Forest Access Route
- Federal / State / County - Paved Road
- Federal / State - Dirt / Gravel Road
- County - Gravel Road
- County - Dirt Road (Seasonal)
- Private - Dirt / Gravel Road
- Snowmobile Trails
- Designated ORV Route
- Designated Snowmobile Trails
- ▲ Berms
- Compartment Boundary
- Stand Boundaries
- 411 - Northern Hardwood
- 413 - Aspen
- 419 - Mixed Upland Deciduous
- 422 - Natural Pines
- 122 - Roads/Parking Lot
- 310 - Herbaceous Openland
- 330 - Low Density Trees

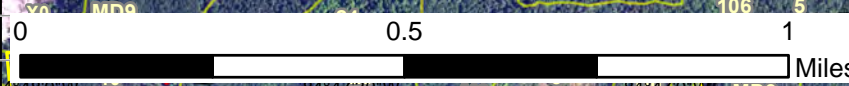
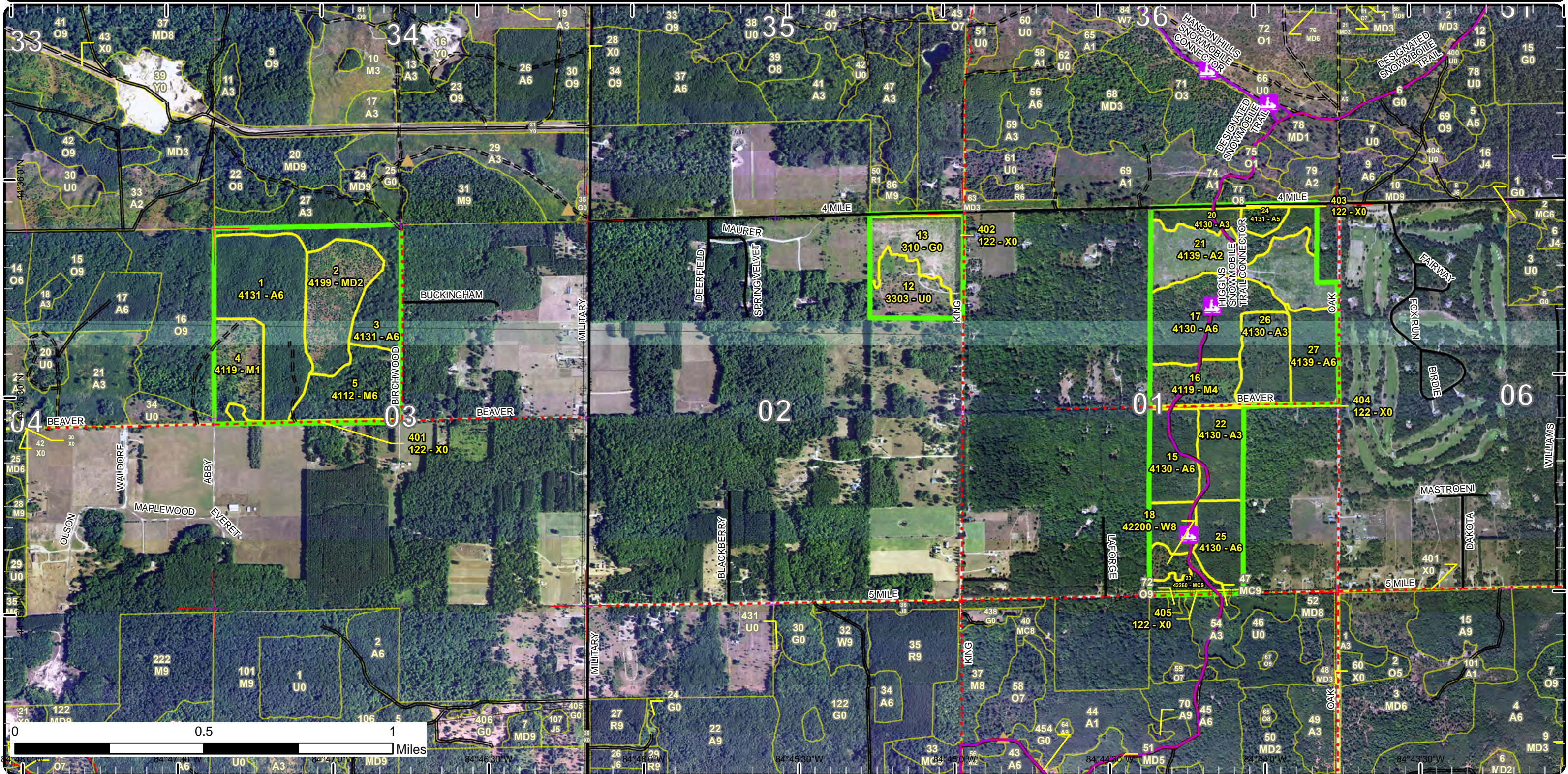

84°48'30" W 84°46'30" W 84°44'30" W 84°42'30" W 84°40'30" W 84°38'30" W 84°36'30" W 84°34'30" W 84°32'30" W 84°30'30" W

Special Conservation Areas

Compartment: 199
 T25N, R04W, Sec. 1-3
 County: Crawford
 Unit: Grayling
 Mgmt Area: Camp Grayling
 YOE: 2025
 Acres: 449.2 GIS Calculated
 Examiner: Scott McClarren
 Map Revised: 11/28/2023
 Map Phase: Post-Maps

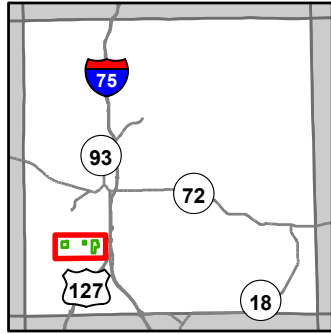

- Miris Corners
- Remonumented Section Corners
- Counties
- DNR - Secondary Forest Road
- DNR - Forest Access Route
- Federal / State / County - Paved Road
- Federal / State - Dirt / Gravel Road
- County - Gravel Road
- County - Dirt Road (Seasonal)
- Private - Dirt / Gravel Road
- Snowmobile Trails
- Designated ORV Route
- Designated Snowmobile Trails
- Berms
- Powerline
- Compartment Boundary
- Unavailable
- 3G: Other Influence zones - See comments
- 5E: Long-Term Retention
- Stand Boundaries
- Research, Development, and Military Lands

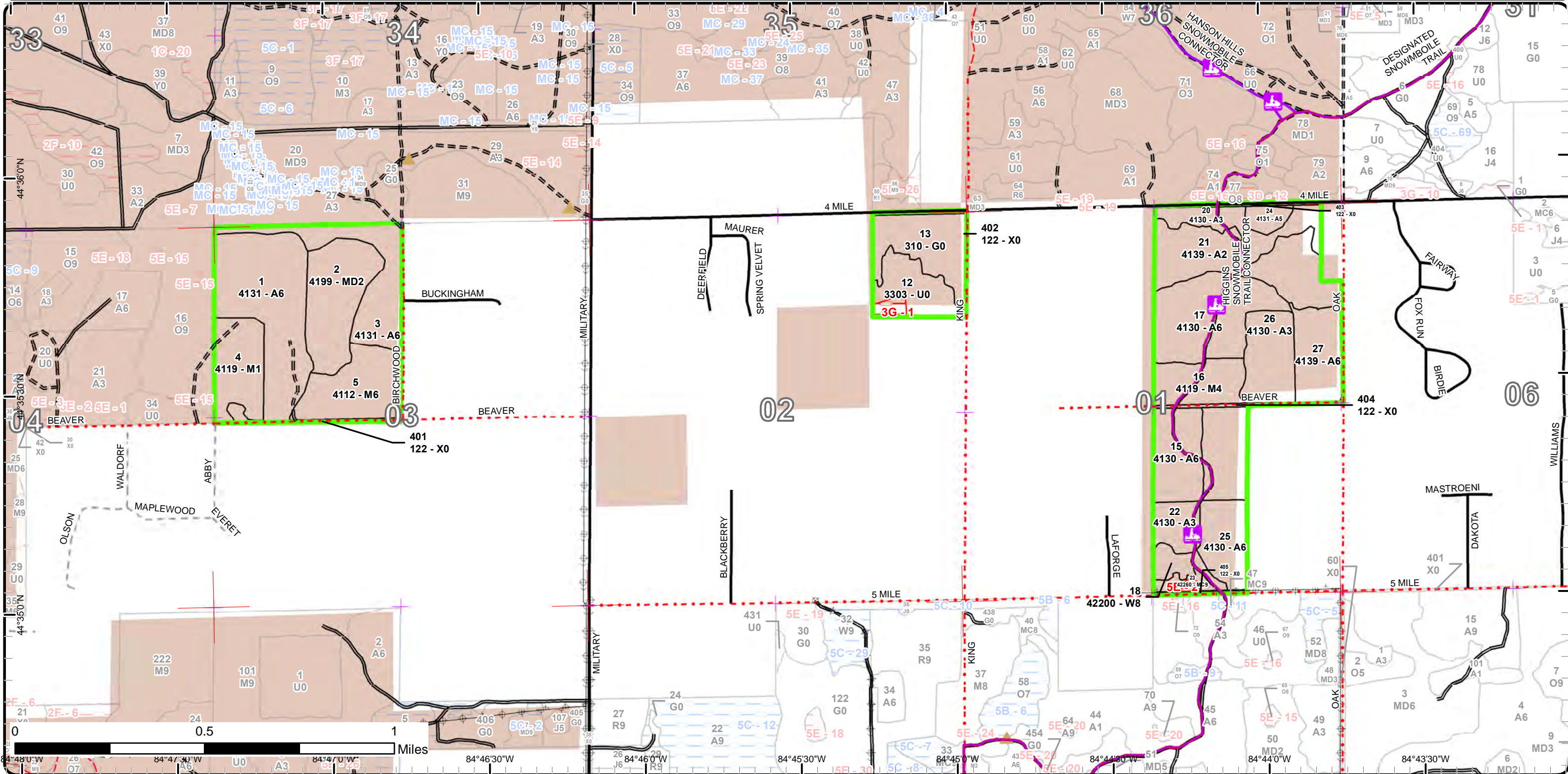



Age Class

	Non-Forest	0-9	10-19	20-29	30-39	40-49	50-59	60-69	70-79	80-89	90-99	100-109	110-119	120-129	130-139	140-149	150+	Uneven-Aged	Total
Aspen	0	40	66	28	156	0	0	0	0	0	0	0	0	0	0	0	0	0	290
Herbaceous Openland	24	0	0	0	0	0	0	0	0	0	0	0	0	0	0	0	0	0	24
Low-Density Trees	19	0	0	0	0	0	0	0	0	0	0	0	0	0	0	0	0	0	18
Mixed Upland Deciduous	0	0	32	0	0	0	0	0	0	0	0	0	0	0	0	0	0	0	32
Natural Mixed Pines	0	0	0	0	0	0	0	0	6	0	0	0	0	0	0	0	0	0	6
Northern Hardwood	0	0	22	0	0	17	0	0	27	0	0	0	0	0	0	0	0	0	66
Urban	9	0	0	0	0	0	0	0	0	0	0	0	0	0	0	0	0	0	9
White Pine	0	0	0	0	5	0	0	0	0	0	0	0	0	0	0	0	0	0	5
Total	52	40	120	28	161	17	0	0	27	6	0	0	0	0	0	0	0	0	450



Report 2 – Treatment Summary

Grayling Mgt. Unit

Year of Entry: 2025

Acres of Harvest

Compartment 199

Total Compartment Acres: 449

Commercial Harvest - 50
 Harvests with Site Condition - 0
 Next Step Harvest - 0
 Habitat Cut - 0

Cover Type by Harvest Method

	Clearcut	Selection	Patch Clearcut	Seed Tree	Shelterwood	Thinning	Overshoot Removal	Salvage	Other	Total Acres
Aspen	18	0	0	0	0	0	0	0	0	18
Natural Mixed Pines	5	0	0	0	0	0	0	0	0	5
Northern Hardwood	27	0	0	0	0	0	0	0	0	27
Total	50	0	0	0	0	0	0	0	0	50

Proposed and Next Step Treatments by Method

	Harvest	Site Prep	Planting	Seeding	Burning	Pesticide	Monitoring	Other	Non-Forest Mgt.	Total Acres
Current	50	0	0	0	0	0	23	0	18	91
Next Step	0	0	0	0	0	0	50	23	0	73
Total	50	0	0	0	0	0	73	23	18	164



S
t
a
n
d

Treatment Name	Acres	Stand CoverType	Size Density	Stand Age	BA Range	Treatment Type	Treatment Method	Cover Type Objective	Age Structure	Habitat Cut
----------------	-------	-----------------	--------------	-----------	----------	----------------	------------------	----------------------	---------------	-------------

Approved Treatments:

5	72199005-Cut	26.9	4112 - Maple, Beech, Cherry Association	Poletimber Well	75	51-80	Harvest	Clearcut with Retention	4199 - Other Mixed Upland Deciduous	Even-Aged	No	
<p><u>Prescription</u> Harvest all stems greater than 2". Focus retention near private residences to break up visual. Leave white oak and super-canopy pine for seed and structural diversity. Include standard military specs but, leave tops and limbs to deter deer browse if military permits.</p> <p><u>Specs:</u></p> <p><u>Next Step</u> Monitoring, Natural Regen (Re-Inventory)</p> <p><u>Treatments:</u></p> <p><u>Acceptable Regen:</u> Poor to moderate stocking of aspen, maple, oak, beech, and pine will be accepted. Expect mostly beech and red maple regen in east half.</p> <p><u>Other Comment:</u></p> <p><u>Site Condition</u></p> <p><u>Proposed Start Date:</u> 10/1 /2024</p>												
12	72199012-NF	18.4	3303 - Mixed Low Density Trees	Nonstocked			Unspec ified	NonForestMgt	Other - Specify	3204 - Mast Producing Shrub	No	
<p><u>Prescription</u> Removing all Scotch Pine, pruning apple trees, cutting and herbiciding invasive species (such as Autumn Olive). Periodic opening maintenance may also include disking, fertilizing, food plot seeding, no-till prairie grass drill seeding, mowing, brushing & burning.</p> <p><u>Specs:</u></p> <p><u>Next Step</u></p> <p><u>Treatments:</u></p> <p><u>Acceptable Regen:</u></p> <p><u>Other Comment:</u></p> <p><u>Site Condition</u></p> <p><u>Proposed Start Date:</u> 10/1 /2024</p>												
13	72199013-Monitor	23.2	310 - Herbaceous Openland	Nonstocked	0			Monitoring	Artificial Regen(3yr)	4211 - Planted Red Pine	Even-Aged	No
<p><u>Prescription</u></p> <p><u>Specs:</u></p> <p><u>Next Step</u> Other, Pre-Commercial Thinning - Hand</p> <p><u>Treatments:</u></p> <p><u>Acceptable Regen:</u> A fully stocked stand of planted red pine.</p> <p><u>Other Comment:</u> Percent to Treat = 100%</p> <p><u>Site Condition</u></p> <p><u>Proposed Start Date:</u> 10/1 /2022</p>												



S
t
a
n
d

Treatment Name	Acres	Stand CoverType	Size Density	Stand Age	BA Range	Treatment Type	Treatment Method	Cover Type Objective	Age Structure	Habitat Cut
23 72199023-Cut	4.8	42260 - Natural Pine, Mixed Deciduous	Sawtimber Well	83	81-110	Harvest	Clearcut with Retention	4199 - Other Mixed Upland Deciduous	Even-Aged	No
<p><u>Prescription</u> Harvest all stems 2" and greater. Include trail protection specs. <u>Specs:</u> <u>Next Step</u> Monitoring, Natural Regen (Re-Inventory) <u>Treatments:</u> <u>Acceptable</u> Any mix of aspen, maple, oak, pine, or cherry will be accepted. Expect poor to moderate stocking in places. <u>Regen:</u> <u>Other Comment:</u> Put a 100' buffer around foundation along 5 Mile Road. Retention island was drawn to reflect buffer. <u>Site Condition</u> <u>Proposed Start Date:</u> 10/1 /2024</p>										
25 72199025-Cut	17.8	4130 - Aspen	Poletimber Well	37	81-110	Harvest	Clearcut with Retention	413 - Aspen	Even-Aged	No
<p><u>Prescription</u> Harvest all stems greater than 2". Follow standard retention guidelines. Treatment has been drawn to include the sliver of stand 22 east of the snowmobile trail which will make for a more manageable aspen block in future. Include trail protection specs, grouse drumming log spec, and shrub protection spec. <u>Specs:</u> <u>Next Step</u> Monitoring, Natural Regen (Re-Inventory) <u>Treatments:</u> <u>Acceptable</u> Aspen objective. Oak and maple are also acceptable species. Expect some open patches of heavily browsed oak and maple. <u>Regen:</u> <u>Other Comment:</u> <u>Site Condition</u> <u>Proposed Start Date:</u> 10/1 /2024</p>										

Total Treatment Acreage Proposed: 91.1

Report 4 – Site Conditions

Grayling Mgt. Unit
Scott McClarren : Examiner

Compartment: 199
Year of Entry: 2025

Availability for Management

Total Acres	Acres Available	Acres			Dominant Site Conditions		
		Acres Available	Acres Not Available		3D	3G	5E
290	290	0	0	Aspen			
24	24	0	0	Herbaceous Openland			
18	16	0	2	Low-Density Trees		2	
32	32	0	0	Mixed Upland Deciduous			
6	5	0	1	Natural Mixed Pines			1
66	66	0	0	Northern Hardwood			
9	9	0	0	Urban	0		
5	5	0	0	White Pine			
449	446		3	Total Forested Acres	0	2	1
	99%		1%	Relative Percent			

**Due to limitations in the current Site Conditions Analysis tool, all nonforested acres are considered available. Future development will enable analysis of nonforested types.*

Site No.	Dominant Site Cond	Dominant Site Availability	Dominant Site Condition	Acres	Other Site Condition	Other Site Condition	Other Site Condition	Other Site Condition
1	Unavailable		3G: Other Influence zones - See comments	2	Unspecified	Unspecified	Unspecified	Unspecified
Comments:								
2	Unavailable		5E: Long-Term Retention	1	3G: Other Influence zones - See comments	Unspecified	Unspecified	Unspecified
Comments: Long-term retention associated with stand 23.								

Mgt. Unit

Compartment: #Type!

Year of Entry:



Report 5 – PROPOSED SPECIAL CONSERVATION AREA* (SCA) DETAILS

* This is a partial list of SCAs for this compartment. Not included are those areas identified under other Department initiatives (Natural Rivers, Deer Wintering Areas, etc.). Those will be identified in separate, future map and report products.

SCA Name	SCA Category	Detail Type	Recommendation	Acres
----------	--------------	-------------	----------------	-------

Comments



Report 6 – EXISTING SPECIAL CONSERVATION AREA DETAILS

* This is a list of SCA's for this compartment along with a 1/4 mile buffer surrounding the compartment. Refer to the Special Conservation Area Map for locations of the below listed Conservation Areas.

ERA = Ecological Reference Area
 HCVA = High Conservation Value Area
 SCA = Special Conservation Area

Conservation Area	Type	Description
SCA	Research and Military Areas	These areas provide facilities and lands specifically dedicated for research, or other purposes. They include the 5,847 acre Forest Fire Experiment Station, the 12,000 acre Houghton Lake Wildlife Research Area, the Beaver Islands Archipelago Wildlife Research Area (that includes most of Garden Island, all of High and Hog Islands, all state owned land on Beaver, South Fox and North Fox Islands), the Cusino Wildlife Research Area, the 3,000 acre Hunt Creek Fisheries Research Station, the 125 acre Wyman Nursery, and over 144,000 acres of Military Lands.



Stand	Level 4 Cover Type	Size Density	Acres	Stand Age	BA Range	Managed Site	General Comments																																										
1	4131 - Aspen, Oak	Poletimber Well	54.5	35	51-80	N/A	Hilly aspen stand with nice oak component. Some large portions of stand are oak/maple dominated. Old comments- Excellent aspen regeneration. Some small oak in the understory. Some larger diameter aspen in the SE corner of the stand, looks like it was excluded from the original sale area. Sale was cut in 88.																																										
<table border="1"> <thead> <tr> <th>Canopy Species</th> <th>% Cover</th> <th>Size Class</th> <th>DBH</th> <th>Age</th> </tr> </thead> <tbody> <tr> <td>White Pine</td> <td>2</td> <td>Pole/Sapling</td> <td>5</td> <td></td> </tr> <tr> <td>Red Maple</td> <td>15</td> <td>Sapling/Pole</td> <td>4</td> <td></td> </tr> <tr> <td>Bigtooth Aspen</td> <td>45</td> <td>Pole</td> <td>7</td> <td>35</td> </tr> <tr> <td>Black/Red (Hybrid) Oak</td> <td>38</td> <td>Pole</td> <td>7</td> <td></td> </tr> </tbody> </table>		Canopy Species	% Cover	Size Class	DBH	Age	White Pine	2	Pole/Sapling	5		Red Maple	15	Sapling/Pole	4		Bigtooth Aspen	45	Pole	7	35	Black/Red (Hybrid) Oak	38	Pole	7		<table border="1"> <thead> <tr> <th>Sub-Canopy Species</th> <th>Density</th> <th>Avg. Height</th> <th>Size</th> </tr> </thead> <tbody> <tr> <td>White Oak</td> <td>Medium</td> <td>< 5 feet</td> <td>Sapling</td> </tr> <tr> <td>Witch Hazel</td> <td>High</td> <td>5 - 10 feet</td> <td>Tall Shrub</td> </tr> <tr> <td>Beech</td> <td>Trace</td> <td>< 5 feet</td> <td>Sapling</td> </tr> </tbody> </table>		Sub-Canopy Species	Density	Avg. Height	Size	White Oak	Medium	< 5 feet	Sapling	Witch Hazel	High	5 - 10 feet	Tall Shrub	Beech	Trace	< 5 feet	Sapling					
Canopy Species	% Cover	Size Class	DBH	Age																																													
White Pine	2	Pole/Sapling	5																																														
Red Maple	15	Sapling/Pole	4																																														
Bigtooth Aspen	45	Pole	7	35																																													
Black/Red (Hybrid) Oak	38	Pole	7																																														
Sub-Canopy Species	Density	Avg. Height	Size																																														
White Oak	Medium	< 5 feet	Sapling																																														
Witch Hazel	High	5 - 10 feet	Tall Shrub																																														
Beech	Trace	< 5 feet	Sapling																																														
2	4199 - Other Mixed Upland Deciduous	Sapling Medium	31.6	16	Immature	N/A	Cutting records indicate stand was cut in 2007, #72-019-05. Dense aspen is concentrated primarily in the south and a couple pockets in north. North had a lot of maple sprouts with numerous pockets of seeded oak getting above browse height. PARVHA/PARVBB. Stand looks to have been cut in the last 10-20 years. Oak is regenerating nicely in some patches. There are some signs of browse throughout. Some larger diameter oak was left throughout stand from sale. Looked at it with B. Piccolo.																																										
<table border="1"> <thead> <tr> <th>Canopy Species</th> <th>% Cover</th> <th>Size Class</th> <th>DBH</th> <th>Age</th> </tr> </thead> <tbody> <tr> <td>White Pine</td> <td>5</td> <td>Pole/Sapling</td> <td>5</td> <td></td> </tr> <tr> <td>Bigtooth Aspen</td> <td>20</td> <td>Sapling</td> <td>3</td> <td></td> </tr> <tr> <td>Beech</td> <td>3</td> <td>Sapling</td> <td>1</td> <td></td> </tr> <tr> <td>Black/Red (Hybrid) Oak</td> <td>12</td> <td>Sapling</td> <td>1</td> <td></td> </tr> <tr> <td>Red Maple</td> <td>30</td> <td>Sapling</td> <td>2</td> <td></td> </tr> <tr> <td>White Oak</td> <td>30</td> <td>Sapling</td> <td>1</td> <td>16</td> </tr> </tbody> </table>		Canopy Species	% Cover	Size Class	DBH	Age	White Pine	5	Pole/Sapling	5		Bigtooth Aspen	20	Sapling	3		Beech	3	Sapling	1		Black/Red (Hybrid) Oak	12	Sapling	1		Red Maple	30	Sapling	2		White Oak	30	Sapling	1	16	<table border="1"> <thead> <tr> <th>Sub-Canopy Species</th> <th>Density</th> <th>Avg. Height</th> <th>Size</th> </tr> </thead> <tbody> <tr> <td>Witch Hazel</td> <td>Low</td> <td>5 - 10 feet</td> <td>Tall Shrub</td> </tr> </tbody> </table>		Sub-Canopy Species	Density	Avg. Height	Size	Witch Hazel	Low	5 - 10 feet	Tall Shrub			
Canopy Species	% Cover	Size Class	DBH	Age																																													
White Pine	5	Pole/Sapling	5																																														
Bigtooth Aspen	20	Sapling	3																																														
Beech	3	Sapling	1																																														
Black/Red (Hybrid) Oak	12	Sapling	1																																														
Red Maple	30	Sapling	2																																														
White Oak	30	Sapling	1	16																																													
Sub-Canopy Species	Density	Avg. Height	Size																																														
Witch Hazel	Low	5 - 10 feet	Tall Shrub																																														
3	4131 - Aspen, Oak	Poletimber Well	28.1	27	1-50	N/A	Stand was cut with adjacent stand to the north (stand 27 of comp 200). Aspen is getting into pole size now but, still contains sub-merchareas. Super-canopy oaks scattered through stand. Old comments- PARVHA/PARVBB. Stand was cut in 1995 (041-95-01). Stand has regenerated nicely. Aspen is clean and straight. Some pine and oak were left from the sale.																																										
<table border="1"> <thead> <tr> <th>Canopy Species</th> <th>% Cover</th> <th>Size Class</th> <th>DBH</th> <th>Age</th> </tr> </thead> <tbody> <tr> <td>White Oak</td> <td>15</td> <td>Sapling</td> <td>2</td> <td></td> </tr> <tr> <td>Bigtooth Aspen</td> <td>60</td> <td>Pole/Sapling</td> <td>5</td> <td>27</td> </tr> <tr> <td>Beech</td> <td>5</td> <td>Sapling</td> <td>2</td> <td></td> </tr> <tr> <td>Black/Red (Hybrid) Oak</td> <td>5</td> <td>Log/XLog</td> <td>16</td> <td></td> </tr> <tr> <td>Red Maple</td> <td>15</td> <td>Sapling/Pole</td> <td>4</td> <td></td> </tr> </tbody> </table>		Canopy Species	% Cover	Size Class	DBH	Age	White Oak	15	Sapling	2		Bigtooth Aspen	60	Pole/Sapling	5	27	Beech	5	Sapling	2		Black/Red (Hybrid) Oak	5	Log/XLog	16		Red Maple	15	Sapling/Pole	4		<table border="1"> <thead> <tr> <th>Sub-Canopy Species</th> <th>Density</th> <th>Avg. Height</th> <th>Size</th> </tr> </thead> <tbody> <tr> <td>Witch Hazel</td> <td>High</td> <td>5 - 10 feet</td> <td>Tall Shrub</td> </tr> <tr> <td>Red Maple</td> <td>High</td> <td>Variable</td> <td>Sapling</td> </tr> <tr> <td>Beech</td> <td>Medium</td> <td>Variable</td> <td>Sapling</td> </tr> </tbody> </table>		Sub-Canopy Species	Density	Avg. Height	Size	Witch Hazel	High	5 - 10 feet	Tall Shrub	Red Maple	High	Variable	Sapling	Beech	Medium	Variable	Sapling
Canopy Species	% Cover	Size Class	DBH	Age																																													
White Oak	15	Sapling	2																																														
Bigtooth Aspen	60	Pole/Sapling	5	27																																													
Beech	5	Sapling	2																																														
Black/Red (Hybrid) Oak	5	Log/XLog	16																																														
Red Maple	15	Sapling/Pole	4																																														
Sub-Canopy Species	Density	Avg. Height	Size																																														
Witch Hazel	High	5 - 10 feet	Tall Shrub																																														
Red Maple	High	Variable	Sapling																																														
Beech	Medium	Variable	Sapling																																														
4	4119 - Mixed Northern Hardwoods	Sapling Poor	21.5	14	Immature	N/A	Open stand with maple stump sprouts. There is heavily browsed oak in open pockets. Some scattered oaks left behind. Good aspen regen in south along Beaver Rd. Oak looks like it will hopefully recruit in north openings in the next 10 years.PARVHA/PARVVB. Stand harvested under contract 72-623-08-01 Wellington Oak/Aspen in summer of 2009. Residual BA of approx 30 (O7). Stand is regenerating slowly. Some large beech and oak were left from sale.																																										
<table border="1"> <thead> <tr> <th>Canopy Species</th> <th>% Cover</th> <th>Size Class</th> <th>DBH</th> <th>Age</th> </tr> </thead> <tbody> <tr> <td>Red Maple</td> <td>68</td> <td>Sapling</td> <td>2</td> <td>14</td> </tr> <tr> <td>White Pine</td> <td>7</td> <td>Sapling</td> <td>2</td> <td></td> </tr> <tr> <td>White Oak</td> <td>3</td> <td>Sapling</td> <td>1</td> <td></td> </tr> <tr> <td>Black/Red (Hybrid) Oak</td> <td>7</td> <td>Sapling</td> <td>1</td> <td></td> </tr> <tr> <td>Bigtooth Aspen</td> <td>15</td> <td>Sapling</td> <td>3</td> <td></td> </tr> </tbody> </table>		Canopy Species	% Cover	Size Class	DBH	Age	Red Maple	68	Sapling	2	14	White Pine	7	Sapling	2		White Oak	3	Sapling	1		Black/Red (Hybrid) Oak	7	Sapling	1		Bigtooth Aspen	15	Sapling	3																			
Canopy Species	% Cover	Size Class	DBH	Age																																													
Red Maple	68	Sapling	2	14																																													
White Pine	7	Sapling	2																																														
White Oak	3	Sapling	1																																														
Black/Red (Hybrid) Oak	7	Sapling	1																																														
Bigtooth Aspen	15	Sapling	3																																														



Stand	Level 4 Cover Type	Size Density	Acres	Stand Age	BA Range	Managed Site	General Comments																																																																	
5	4112 - Maple, Beech, Cherry Association	Poletimber Well	26.9	75	51-80	N/A	Stand had aspen and maple cut out with timber sale Wellington Oak/Aspen #72-019-05 in 2007. West 5 acres of stand doesn't appear to have been part of sale area since it contains red maple and aspen. The rest of stand is primary beech overstory and understory. A few scattered oaks and sugar maple mixed in with beech. Beech has beginnings of beech bark disease. Old comments-PARVHA/PARVBB. Stand has some regeneration filling in, mostly red maple and beech. There is a very small amount of ash in the stand. Beech seems to be healthy. No signs of BBD. Some scotch pine along beaver rd. Probably seeded in from across the street. Not much has made it into the interior of the stand yet.																																																																	
<table border="1"> <thead> <tr> <th>Canopy Species</th> <th>% Cover</th> <th>Size Class</th> <th>DBH</th> <th>Age</th> </tr> </thead> <tbody> <tr><td>Red Oak</td><td>3</td><td>Log</td><td>14</td><td></td></tr> <tr><td>White Oak</td><td>2</td><td>Log/XLog</td><td>16</td><td></td></tr> <tr><td>Bigtooth Aspen</td><td>10</td><td>Pole/Log</td><td>9</td><td></td></tr> <tr><td>Red Maple</td><td>5</td><td>Log</td><td>12</td><td></td></tr> <tr><td>Beech</td><td>70</td><td>Pole/Log</td><td>8</td><td>75</td></tr> <tr><td>White Pine</td><td>2</td><td>Pole</td><td>8</td><td></td></tr> <tr><td>Red Pine</td><td>3</td><td>Log</td><td>16</td><td></td></tr> <tr><td>Sugar Maple</td><td>5</td><td>Log/Pole</td><td>12</td><td></td></tr> </tbody> </table>		Canopy Species	% Cover	Size Class	DBH	Age		Red Oak	3	Log	14		White Oak	2	Log/XLog	16		Bigtooth Aspen	10	Pole/Log	9		Red Maple	5	Log	12		Beech	70	Pole/Log	8	75	White Pine	2	Pole	8		Red Pine	3	Log	16		Sugar Maple	5	Log/Pole	12		<table border="1"> <thead> <tr> <th>Sub-Canopy Species</th> <th>Density</th> <th>Avg. Height</th> <th>Size</th> </tr> </thead> <tbody> <tr><td>Red Maple</td><td>Medium</td><td>>20 feet</td><td>Sapling</td></tr> <tr><td>Beech</td><td>High</td><td>10 - 20 feet</td><td>Sapling</td></tr> <tr><td>White Oak</td><td>Trace</td><td>< 5 feet</td><td>Sapling</td></tr> <tr><td>White Pine</td><td>Low</td><td>Variable</td><td>Sapling</td></tr> <tr><td>Bigtooth Aspen</td><td>Medium</td><td>>20 feet</td><td>Sapling</td></tr> </tbody> </table>		Sub-Canopy Species	Density	Avg. Height	Size	Red Maple	Medium	>20 feet	Sapling	Beech	High	10 - 20 feet	Sapling	White Oak	Trace	< 5 feet	Sapling	White Pine	Low	Variable	Sapling	Bigtooth Aspen	Medium	>20 feet
Canopy Species	% Cover	Size Class	DBH	Age																																																																				
Red Oak	3	Log	14																																																																					
White Oak	2	Log/XLog	16																																																																					
Bigtooth Aspen	10	Pole/Log	9																																																																					
Red Maple	5	Log	12																																																																					
Beech	70	Pole/Log	8	75																																																																				
White Pine	2	Pole	8																																																																					
Red Pine	3	Log	16																																																																					
Sugar Maple	5	Log/Pole	12																																																																					
Sub-Canopy Species	Density	Avg. Height	Size																																																																					
Red Maple	Medium	>20 feet	Sapling																																																																					
Beech	High	10 - 20 feet	Sapling																																																																					
White Oak	Trace	< 5 feet	Sapling																																																																					
White Pine	Low	Variable	Sapling																																																																					
Bigtooth Aspen	Medium	>20 feet	Sapling																																																																					
12	3303 - Mixed Low Density Trees	Nonstocked	18.5		Unspecified	Managed Opening	Open grassy stand with numerous scattered apple trees, scotch pine, white pine, and cherry. There's a couple small aspen sapling pockets. Some autumn olive present as well. Old Comments- Stand was cut under timer sale 72-626-15-01 in spring of 2016. There are several scattered apple trees left throughout the sale.																																																																	
<table border="1"> <thead> <tr> <th>Sub-Canopy Species</th> <th>Density</th> <th>Avg. Height</th> <th>Size</th> </tr> </thead> <tbody> <tr><td>Scotch Pine</td><td>Medium</td><td>10 - 20 feet</td><td>Sapling</td></tr> <tr><td>Black Cherry</td><td>Medium</td><td>10 - 20 feet</td><td>Sapling</td></tr> <tr><td>Quaking Aspen</td><td>Low</td><td>>20 feet</td><td>Sapling</td></tr> <tr><td>Apple (spp.)</td><td>Low</td><td>10 - 20 feet</td><td>Tall Shrub</td></tr> </tbody> </table>		Sub-Canopy Species	Density	Avg. Height	Size	Scotch Pine		Medium	10 - 20 feet	Sapling	Black Cherry	Medium	10 - 20 feet	Sapling	Quaking Aspen	Low	>20 feet	Sapling	Apple (spp.)	Low	10 - 20 feet	Tall Shrub																																																		
Sub-Canopy Species	Density	Avg. Height	Size																																																																					
Scotch Pine	Medium	10 - 20 feet	Sapling																																																																					
Black Cherry	Medium	10 - 20 feet	Sapling																																																																					
Quaking Aspen	Low	>20 feet	Sapling																																																																					
Apple (spp.)	Low	10 - 20 feet	Tall Shrub																																																																					
13	310 - Herbaceous Openland	Nonstocked	24.0	0		No	Most planted RP is 1 foot tall during 2025 inventory. Cant call stand forested yet since it hasn't hit 25% canopy closure. Some skips in seedlings in furrows seen but, overall look healthy. Old comments- Stand was cut under timber sale contract 72-626-15-01. leaving a few scattered apple trees. Roller chopped in 2017 (C72-810), trenched 2018, site prep sprayed August 2019. Planted 964 TPA PRT RP in 2021. Sept 2021 Yr 1 survey: 797 TPA, 85% FTG, 6.3% mortality. BC primary competition, autumn olive secondary.																																																																	
<table border="1"> <thead> <tr> <th>Sub-Canopy Species</th> <th>Density</th> <th>Avg. Height</th> <th>Size</th> </tr> </thead> <tbody> <tr><td>Red Pine</td><td>Trace</td><td>< 5 feet</td><td>Seeding</td></tr> </tbody> </table>		Sub-Canopy Species	Density	Avg. Height	Size	Red Pine		Trace	< 5 feet	Seeding																																																														
Sub-Canopy Species	Density	Avg. Height	Size																																																																					
Red Pine	Trace	< 5 feet	Seeding																																																																					
15	4130 - Aspen	Poletimber Well	20.6	37	81-110	N/A	Stand looks healthy. Old Comments- PARVHA/PARVVB. Stand is growing well. Has some hypox in patches. Not throughout whole stand. Has just reached pole sized. Snowmobile trail passes through stand.																																																																	
<table border="1"> <thead> <tr> <th>Canopy Species</th> <th>% Cover</th> <th>Size Class</th> <th>DBH</th> <th>Age</th> </tr> </thead> <tbody> <tr><td>Black/Red (Hybrid) Oak</td><td>10</td><td>Pole</td><td>7</td><td></td></tr> <tr><td>Bigtooth Aspen</td><td>68</td><td>Pole</td><td>8</td><td>37</td></tr> <tr><td>Red Maple</td><td>10</td><td>Pole/Sapling</td><td>5</td><td></td></tr> <tr><td>Quaking Aspen</td><td>10</td><td>Pole</td><td>8</td><td></td></tr> <tr><td>White Pine</td><td>2</td><td>Pole</td><td>7</td><td></td></tr> </tbody> </table>		Canopy Species	% Cover	Size Class	DBH	Age		Black/Red (Hybrid) Oak	10	Pole	7		Bigtooth Aspen	68	Pole	8	37	Red Maple	10	Pole/Sapling	5		Quaking Aspen	10	Pole	8		White Pine	2	Pole	7		<table border="1"> <thead> <tr> <th>Sub-Canopy Species</th> <th>Density</th> <th>Avg. Height</th> <th>Size</th> </tr> </thead> <tbody> <tr><td>Red Maple</td><td>Medium</td><td>Variable</td><td>Sapling</td></tr> <tr><td>Witch Hazel</td><td>High</td><td>5 - 10 feet</td><td>Tall Shrub</td></tr> </tbody> </table>		Sub-Canopy Species	Density	Avg. Height	Size	Red Maple	Medium	Variable	Sapling	Witch Hazel	High	5 - 10 feet	Tall Shrub																										
Canopy Species	% Cover	Size Class	DBH	Age																																																																				
Black/Red (Hybrid) Oak	10	Pole	7																																																																					
Bigtooth Aspen	68	Pole	8	37																																																																				
Red Maple	10	Pole/Sapling	5																																																																					
Quaking Aspen	10	Pole	8																																																																					
White Pine	2	Pole	7																																																																					
Sub-Canopy Species	Density	Avg. Height	Size																																																																					
Red Maple	Medium	Variable	Sapling																																																																					
Witch Hazel	High	5 - 10 feet	Tall Shrub																																																																					
16	4119 - Mixed Northern Hardwoods	Poletimber Poor	17.3	45	1-50	N/A	Open scattered cherry consitant through stand. Old comments- PARVHA/PARVVB. Stand is pretty open. Previously typed a U1. Lots of old stumps. Cherry is poor condition. Stand would be beneficial to wildlife. Snowmobile trail passes through stand.																																																																	
<table border="1"> <thead> <tr> <th>Canopy Species</th> <th>% Cover</th> <th>Size Class</th> <th>DBH</th> <th>Age</th> </tr> </thead> <tbody> <tr><td>White Pine</td><td>5</td><td>Log/Pole</td><td>10</td><td></td></tr> <tr><td>Black/Red (Hybrid) Oak</td><td>2</td><td>Log/Pole</td><td>10</td><td></td></tr> <tr><td>Black Cherry</td><td>70</td><td>Pole/Sap/Log</td><td>7</td><td>45</td></tr> <tr><td>Red Maple</td><td>5</td><td>Pole</td><td>8</td><td></td></tr> <tr><td>Quaking Aspen</td><td>18</td><td>Pole/Log</td><td>9</td><td></td></tr> </tbody> </table>		Canopy Species	% Cover	Size Class	DBH	Age		White Pine	5	Log/Pole	10		Black/Red (Hybrid) Oak	2	Log/Pole	10		Black Cherry	70	Pole/Sap/Log	7	45	Red Maple	5	Pole	8		Quaking Aspen	18	Pole/Log	9		<table border="1"> <thead> <tr> <th>Sub-Canopy Species</th> <th>Density</th> <th>Avg. Height</th> <th>Size</th> </tr> </thead> <tbody> <tr><td>Witch Hazel</td><td>Low</td><td>5 - 10 feet</td><td>Tall Shrub</td></tr> </tbody> </table>		Sub-Canopy Species	Density	Avg. Height	Size	Witch Hazel	Low	5 - 10 feet	Tall Shrub																														
Canopy Species	% Cover	Size Class	DBH	Age																																																																				
White Pine	5	Log/Pole	10																																																																					
Black/Red (Hybrid) Oak	2	Log/Pole	10																																																																					
Black Cherry	70	Pole/Sap/Log	7	45																																																																				
Red Maple	5	Pole	8																																																																					
Quaking Aspen	18	Pole/Log	9																																																																					
Sub-Canopy Species	Density	Avg. Height	Size																																																																					
Witch Hazel	Low	5 - 10 feet	Tall Shrub																																																																					



Stand	Level 4 Cover Type	Size Density	Acres	Stand Age	BA Range	Managed Site	General Comments			
17	4130 - Aspen	Poletimber Well	38.5	35	81-110	N/A	There is a 1.4 acre strip of over mature aspen, oak, and maple along southwest edge. Some large pockets of smaller maple/oak with lower ba that appears to have taken longer to get above browse height. Aspen looks healthy.PARVHA/PARVVB. Stand was cut in 1988. Has good aspen regeneration. Also has some oak coming in underneath. Some hypox throughout stand. Snowmobile trail passes through stand.			
Canopy Species		% Cover	Size Class	DBH	Age	Sub-Canopy Species		Density	Avg. Height	Size
Quaking Aspen		15	Pole	7		White Ash		Trace	< 5 feet	Sapling
Red Maple		20	Pole	6		Red Maple		High	Variable	Sapling
Bigtooth Aspen		50	Pole	8	35	White Oak		Medium	< 5 feet	Sapling
Black/Red (Hybrid) Oak		15	Pole	6		Serviceberry (Juneberry)		Low	Variable	Sapling
						Witch Hazel	Medium	5 - 10 feet	Tall Shrub	
18	42200 - Natural White Pine	Sawtimber Medium	5.2	35	51-80	N/A	Aerial photo shows stand was harvested around 1988. Stand is mostly open white pine with pockets of aspen.			
Canopy Species		% Cover	Size Class	DBH	Age	Sub-Canopy Species		Density	Avg. Height	Size
White Pine		75	Pole/Log	9	35	White Pine	Low	5 - 10 feet	Sapling	
Quaking Aspen		15	Pole	8		Red Maple	Medium	Variable	Sapling	
Black/Red (Hybrid) Oak		5	Pole	8						
Black Cherry		5	Pole	7						
20	4130 - Aspen	Sapling Well	17.1	17	1-50	N/A	Pocket of saw size oak and merch maple with high to full hawthorn understory in south tip of stand.Old comments- PARVHA/PARVVB. CUT IN 2006 SALE#720210501 "SUB ZERO ASPEN". Oak has regenerated fairly decent. Still getting some browse. Snowmobile trail passes through stand.			
Canopy Species		% Cover	Size Class	DBH	Age	Sub-Canopy Species		Density	Avg. Height	Size
Black/Red (Hybrid) Oak		10	Sapling	4		Serviceberry (Juneberry)		High	Variable	Sapling
Red Maple		15	Sapling	4		Hawthorn (spp.)		Low	5 - 10 feet	Tall Shrub
Quaking Aspen		70	Sapling/Pole	4	17	Black Cherry		Medium	Variable	Sapling
Black Cherry		5	Sapling	4		Red Maple		Medium	Variable	Sapling
						White Oak	Low	5 - 10 feet	Sapling	
21	4139 - Aspen, Mixed Deciduous	Sapling Medium	39.9	7	Immature	N/A	Stand failed to meet aspen/oak objective but, is fully stocked with aspen, maple, cherry. Covertype objective change to accept aspen mixed deciduous with maple and cherry being acceptable species was approved during 2023 compartment review. Some oak over 6' scattered throughout but, most is heavily browsed. Aspen responded well east of trail but is isolated to couple pockets on west side. Maple and cherry are consistent through stand. Lots of wildlife shrubs throughout too.			
Canopy Species		% Cover	Size Class	DBH	Age	Sub-Canopy Species		Density	Avg. Height	Size
Black/Red (Hybrid) Oak		7	Sapling	1		Witch Hazel		Low	5 - 10 feet	Tall Shrub
Red Maple		33	Sapling	1		Serviceberry (Juneberry)		Medium	5 - 10 feet	Sapling
Quaking Aspen		40	Sapling	1	7	Hawthorn (spp.)		Low	5 - 10 feet	Tall Shrub
Black Cherry		20	Sapling	1						
							Previous Comments- Stand was cut in spring of 2016. The sale number was 72-626-15-01. Some aspen and oak sprouts already present at time of closing out sale. PARVHA/PARVVB. Stand is across from Fox Run Golf Course. Oak wilt was found there a couple of years ago. Would not be surprised if it was in this stand as well. Oak is declining. Aspen is getting old and starting to fall down too. Snowmobile trail passes through stand.			



Stand	Level 4 Cover Type	Size Density	Acres	Stand Age	BA Range	Managed Site	General Comments		
22	4130 - Aspen	Sapling Well	28.6	17	1-50	N/A	Stand 22 cut same time as stand 19 and have similar spp composition. Stands merged after field assessment. Parent stand 22 old comments- PARVHA/PARVVB. CUT IN 2006 SALE#720210501 "SUB ZERO ASPEN" Sale has regenerated nicely. Should be a fully stocked stand. Merged stand 19 old comments- PARVHA/PARVVB. CUT IN 2006 SALE#720210501 "SUB ZERO ASPEN". Aspen is regenerating nicely. Has some oak coming in the understory. Will be a fully stocked stand. Snowmobile trail passes through stand.		
Canopy Species	% Cover	Size Class	DBH	Age	Sub-Canopy Species	Density		Avg. Height	Size
Northern Pin Oak	5	Sapling	3		Red Maple	High		Variable	Sapling
Black Cherry	5	Sapling	3		Serviceberry (Juneberry)	Low		10 - 20 feet	Sapling
Quaking Aspen	40	Sapling	4	17	Black Cherry	Low		5 - 10 feet	Sapling
Bigtooth Aspen	35	Sapling	4		Witch Hazel	Low		5 - 10 feet	Tall Shrub
Red Maple	15	Sapling	3						
23	42260 - Natural Pine, Mixed Deciduous	Sawtimber Well	5.6	83	81-110	N/A	Legacy oaks and pines scattered throughout. This stand was left untreated when stand 18 to the north was harvested. PARVHA/PARVVB. Stand was cut in 1988. Has regenerated to oak and aspen. Oak is being browsed regularly. Aspen is filling in from the outside in. Snowmobile trail passes through stand.		
Canopy Species	% Cover	Size Class	DBH	Age	Sub-Canopy Species	Density		Avg. Height	Size
Black Cherry	2	Pole	7		Red Maple	Medium		Variable	Sapling
Red Pine	47	Log	15	83	White Pine	Low		5 - 10 feet	Sapling
Jack Pine	1	Log/Pole	10						
Scotch Pine	1	Log/Pole	10						
Red Maple	2	Log/XLog	16						
Black/Red (Hybrid) Oak	10	XLog	26						
White Oak	1	XLog	18						
White Pine	15	Log/Pole/XLog	10						
Beech	1	Pole	8						
Quaking Aspen	20	Log	12						
24	4131 - Aspen, Oak	Poletimber Medium	4.7	35	1-50	N/A	Small aspen stand fairly open with stump origin maple/oak. Old comments- PARVHA/PARVVB. Stand was cut in 1988. Has regenerated to oak and aspen. Oak is being browsed regularly. Aspen is filling in from the outside in. Stand is approaching pole size class.		
Canopy Species	% Cover	Size Class	DBH	Age	Sub-Canopy Species	Density		Avg. Height	Size
Black/Red (Hybrid) Oak	20	Pole/Sapling	5		Witch Hazel	Trace		5 - 10 feet	Tall Shrub
Black Cherry	5	Sapling/Pole	4		Serviceberry (Juneberry)	Low		Variable	Sapling
Quaking Aspen	45	Pole	6	35	Black Cherry	Low		5 - 10 feet	Sapling
Red Maple	30	Pole/Sapling	5						
25	4130 - Aspen	Poletimber Well	17.0	37	81-110	N/A	Healthy aspen stand with some getting saw size. Previous examiner had wp component in overstory but, looks like it got overtopped and is now part of sub-canopy. Old comments- PARVHA/PARVVB. Stand has good height growth. Getting close to pole sized. Aspen has some stems with hypox. Not real wide spread though. White pine is mixed throughout stand.		
Canopy Species	% Cover	Size Class	DBH	Age	Sub-Canopy Species	Density		Avg. Height	Size
Red Maple	12	Pole/Sapling	6		Red Maple	High		Variable	Sapling
Quaking Aspen	50	Pole	8	37	White Oak	Low		< 5 feet	Sapling
Bigtooth Aspen	35	Pole	8		White Pine	Medium		>20 feet	Sapling
Northern Pin Oak	3	Pole	7						
26	4130 - Aspen	Sapling Well	20.4	17	Immature	N/A	Large oaks are located mostly in the north. Old Comments- PARVHA/PARVVB. Stand was cut in 2006. Stand has some large diameter oak throughout from previous harvest. Stand is regenerating nicely.		
Canopy Species	% Cover	Size Class	DBH	Age	Sub-Canopy Species	Density		Avg. Height	Size
Red Maple	35	Sapling	2		White Oak	Medium		< 5 feet	Sapling
Bigtooth Aspen	5	Sapling	4						
Black/Red (Hybrid) Oak	5	Log/XLog	16						
Quaking Aspen	55	Sapling	3	17					



Stand	Level 4 Cover Type	Size Density	Acres	Stand Age	BA Range	Managed Site	General Comments																					
27	4139 - Aspen, Mixed Deciduous	Poletimber Well	20.2	35	81-110	N/A	Stand was harvested at same time as stand 17 but has more maple and quaking aspen. Old Comments- PARVHA/PARVVB. Stand has regenerated and has been growing fairly well. Has some patches with Hypox throughout.																					
<table border="1"> <thead> <tr> <th>Canopy Species</th> <th>% Cover</th> <th>Size Class</th> <th>DBH</th> <th>Age</th> </tr> </thead> <tbody> <tr> <td>Red Maple</td> <td>50</td> <td>Pole</td> <td>7</td> <td></td> </tr> <tr> <td>Black/Red (Hybrid) Oak</td> <td>10</td> <td>Pole</td> <td>7</td> <td></td> </tr> <tr> <td>Quaking Aspen</td> <td>40</td> <td>Pole</td> <td>8</td> <td>35</td> </tr> </tbody> </table>								Canopy Species	% Cover	Size Class	DBH	Age	Red Maple	50	Pole	7		Black/Red (Hybrid) Oak	10	Pole	7		Quaking Aspen	40	Pole	8	35	
Canopy Species	% Cover	Size Class	DBH	Age																								
Red Maple	50	Pole	7																									
Black/Red (Hybrid) Oak	10	Pole	7																									
Quaking Aspen	40	Pole	8	35																								
401	122 - Road/Parking Lot	Nonstocked	1.8	0	Unspecified	No	Beaver Rd																					
402	122 - Road/Parking Lot	Nonstocked	1.6	0	Unspecified	No	Cleared county road corridor. Split out during stand 13 cultivation updates.																					
403	122 - Road/Parking Lot	Nonstocked	2.2	0	Unspecified	No	4 Mile Rd.																					
404	122 - Road/Parking Lot	Nonstocked	2.2	0	Unspecified	No	Beaver Rd																					
405	122 - Road/Parking Lot	Nonstocked	1.3	0	Unspecified	No	5 Mile Rd																					