



Compartment Review Presentation

Grayling Forest Management Unit

Compartment 72273

Entry Year 2025

Acreage: 874

County Crawford

Management Area: High Sand Plains

Stand Examiner: Derek Nellis

Legal Description:

T28N, R01W Sections 9, 16 and 21

Identified Planning Goals:

To maintain forest health, productivity, sustainability, species diversification, and structural diversity throughout the compartment while providing for multiple use and visual management.

Soil and topography:

The topography is mostly level lowlands with a few scattered upland areas that are also level. The soils consist mostly of Tawas-Lupton in the lowland areas. The higher ridges consist of Croswell, Kinross-Au Gres and Croswell-Au Gres Sands with a few area of Grayling Sand.

Ownership Patterns, Development, and Land Use in and Around the Compartment:

The compartment is comprised of two large parcels of state land with a sizeable amount of private interface. Private lands consist of both seasonal and permanent residences.

Unique Natural Features:

The West Branch of the Big Creek is designated as a natural and scenic river. There is the potential for rare wetland plants and reptiles to occur along the riparian corridors. There is also the potential for rare dry prairie plants and insects to occur in upland grassy openings.

Archeological, Historical, and Cultural Features:

No Archeological, Historical, or Cultural Features known.

Special Management Designations or Considerations:

The West Branch of the Big Creek is a High Conservation Value Area (HCVA).

Watershed and Fisheries Considerations:

The West Branch of Big Creek, which is part of the Au Sable River natural river plan flows through section 9, 16 and 21 into the mainstream of the AuSable which is a quality trout stream.

Wildlife Habitat Considerations:

The compartment's wide range of cover types – ranging from mixed pine, aspen and oak, to conifer swamp, lowland brush and super-canopy stature pine -- provide habitat for a variety of game and non-game wildlife species. Wildlife habitat management objectives include perpetuating early-successional communities for species adapted to young forests for hunting and other wildlife-related recreation opportunity and management of the state wildlife management areas

Mineral Resource and Development Concerns and/or Restrictions

Surface sediments consist of glacial outwash sand and gravel and postglacial alluvium. The glacial drift thickness varies between 400 and 600 feet. Beneath the glacial drift is the Coldwater Shale. The Coldwater does not have a current economic use. The nearest gravel pit is located two miles to the west and potential is thought to be good on the upland areas. There has been no drilling and there are no oil and gas lease in this compartment. The closest production is from the Antrim Shale just to the northwest.

Vehicle Access:

Very poor access into this compartment, especially along Big Creek. Most access is across private land. There are a few stands within this compartment that can be accessed from Lovell's Road (F-97), County Road 612 and Boondock Road. No existing roads need to be closed at this time. All new roads created through management activities are to be closed upon completion

Survey Needs:

None at this time

Recreational Facilities and Opportunities:

There are no designated trails or facilities within this compartment. The West Branch of Big Creek may experiences seasonal use, primarily canoeing and fishing. Hunting is the main form of dispersed use.

Fire Protection:

County roads and open two-tracks provide good access to the compartment's dry upland types. The West Branch of Big Creek and the North Branch of the AuSable River are a good water source.

Additional Compartment Information:

The following reports from the Inventory are attached:

- Total Acres by Cover Type and Age Class**
- Cover Type by Harvest Method**
- Proposed Treatments – No Limiting Factors**
- Proposed Treatments – With Limiting Factors**
- Stand Details (Forested and Nonforested)**
- Dedicated and Proposed Special Conservation Areas**
- Site Condition Details**

The following information is displayed, where pertinent, on the attached compartment maps:

- Base feature information, stand boundaries, cover types, and numbers**
- Proposed treatments**
- Site condition boundaries**
- Details on the road access system**

Cover Type & Treatments Map

Compartment: 273
 T28N,R01W, Sec. 09, 16, 21
 County: Crawford
 Unit: Grayling
 Mgmt Area: High Sand Plains
 YOE: 2025
 Acres: 873.7 GIS Calculated
 Examiner: Derek Nellis
 Map Revised: 11/27/2023
 Map Phase: Post-Maps

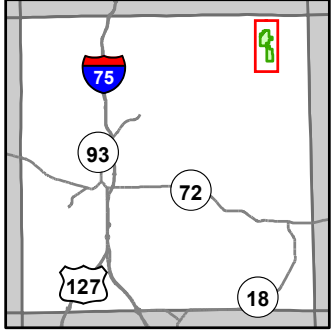

- Miris Corners
- + Remonumented Section Corners
- Counties
- DNR - Secondary Forest Road
- DNR - Forest Access Route
- Federal / State / County - Paved Road
- County - Gravel Road
- Private - Dirt / Gravel Road
- + Snowmobile Trails
- Designated Snowmobile Trails
- Intermittent Stream
- Lake/Pond
- Perennial River
- Lakes and Rivers
- Bridges
- Culvert
- Pipeline
- Powerline
- Compartment Boundary
- Treatments with Site Conditions
- Other Treatment - See Comments
- Clearcut (w/Reserves)
- 413 - Aspen
- 422 - Natural Pines
- 612 - Lowland Coniferous Forest
- 613 - Lowland Mixed Forest
- 310 - Herbaceous Openland
- 320 - Upland Shrub
- 330 - Low Density Trees
- 622 - Lowland Shrub
- 629 - Mixed Non-forested Wetland
- 710 - Sand/Soil
- 790 - Other Bare/Sparsely Vegetated

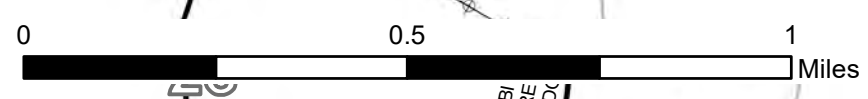
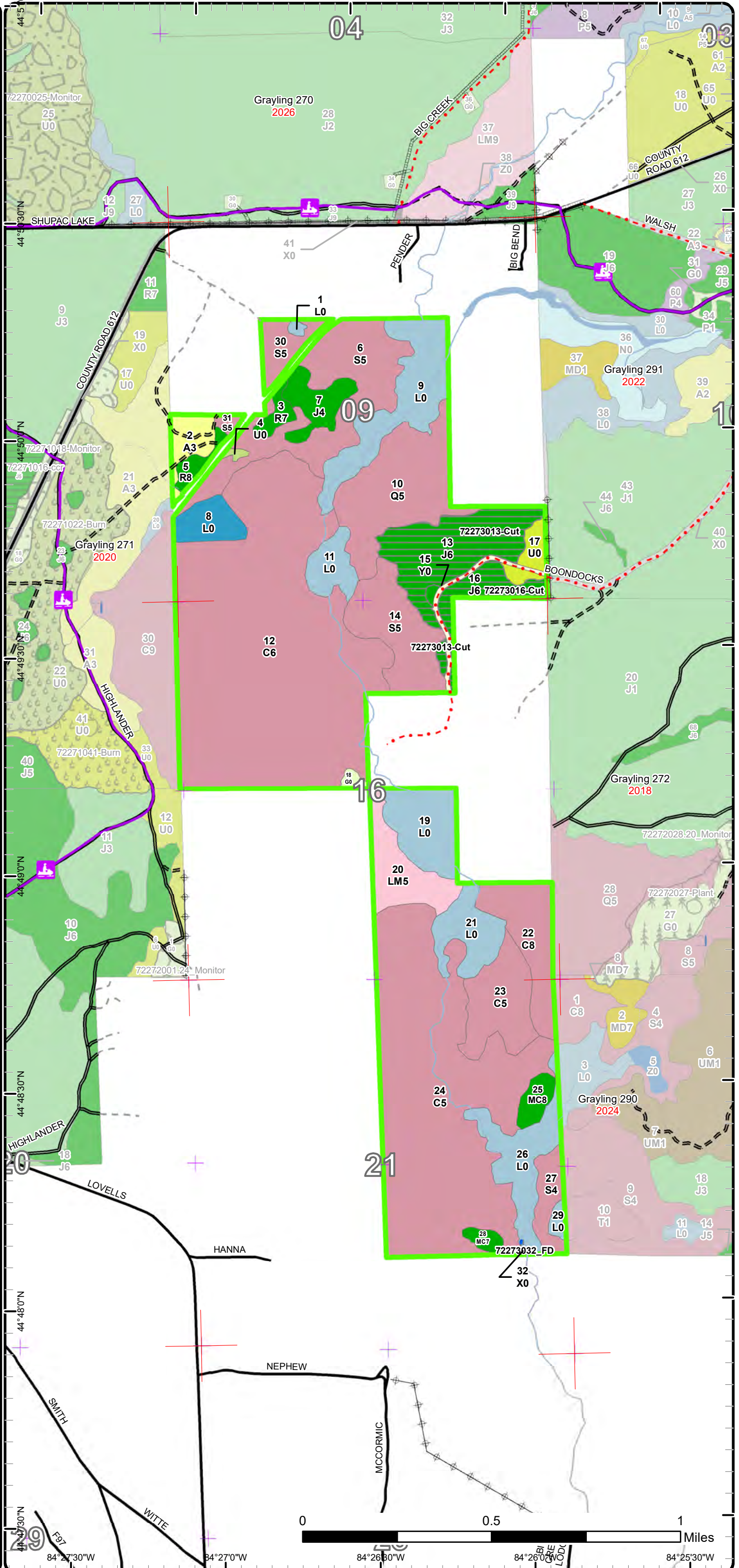

44°47'30"N 84°27'30"W 44°48'00"N 84°27'0"W 44°48'30"N 84°26'30"W 44°49'00"N 84°26'00"W

Stand Boundary Map

Compartment: 273
 T28N,R01W, Sec. 09, 16, 21
 County: Crawford
 Unit: Grayling
 Mgmt Area: High Sand Plains
 YOE: 2025
 Acres: 873.7 GIS Calculated
 Examiner: Derek Nellis
 Map Revised: 11/27/2023
 Map Phase: Post-Maps

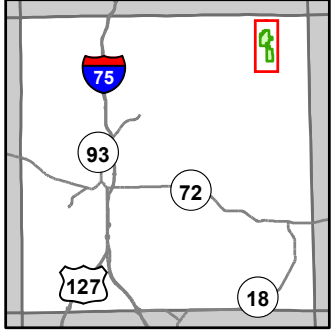

- Miris Corners
- + Remonumented Section Corners
- Counties
- DNR - Secondary Forest Road
- DNR - Forest Access Route
- Federal / State / County - Paved Road
- County - Gravel Road
- Private - Dirt / Gravel Road
- + Snowmobile Trails
- Designated Snowmobile Trails
- Intermittent Stream
- Lake/Pond
- Perennial River
- Lakes and Rivers
- Bridges
- Culvert
- Pipeline
- Powerline
- Compartment Boundary
- Stand Boundaries
- 413 - Aspen
- 422 - Natural Pines
- 612 - Lowland Coniferous Forest
- 613 - Lowland Mixed Forest
- 310 - Herbaceous Openland
- 320 - Upland Shrub
- 330 - Low Density Trees
- 622 - Lowland Shrub
- 629 - Mixed Non-forested Wetland
- 710 - Sand/Soil
- 790 - Other Bare/Sparsely Vegetated

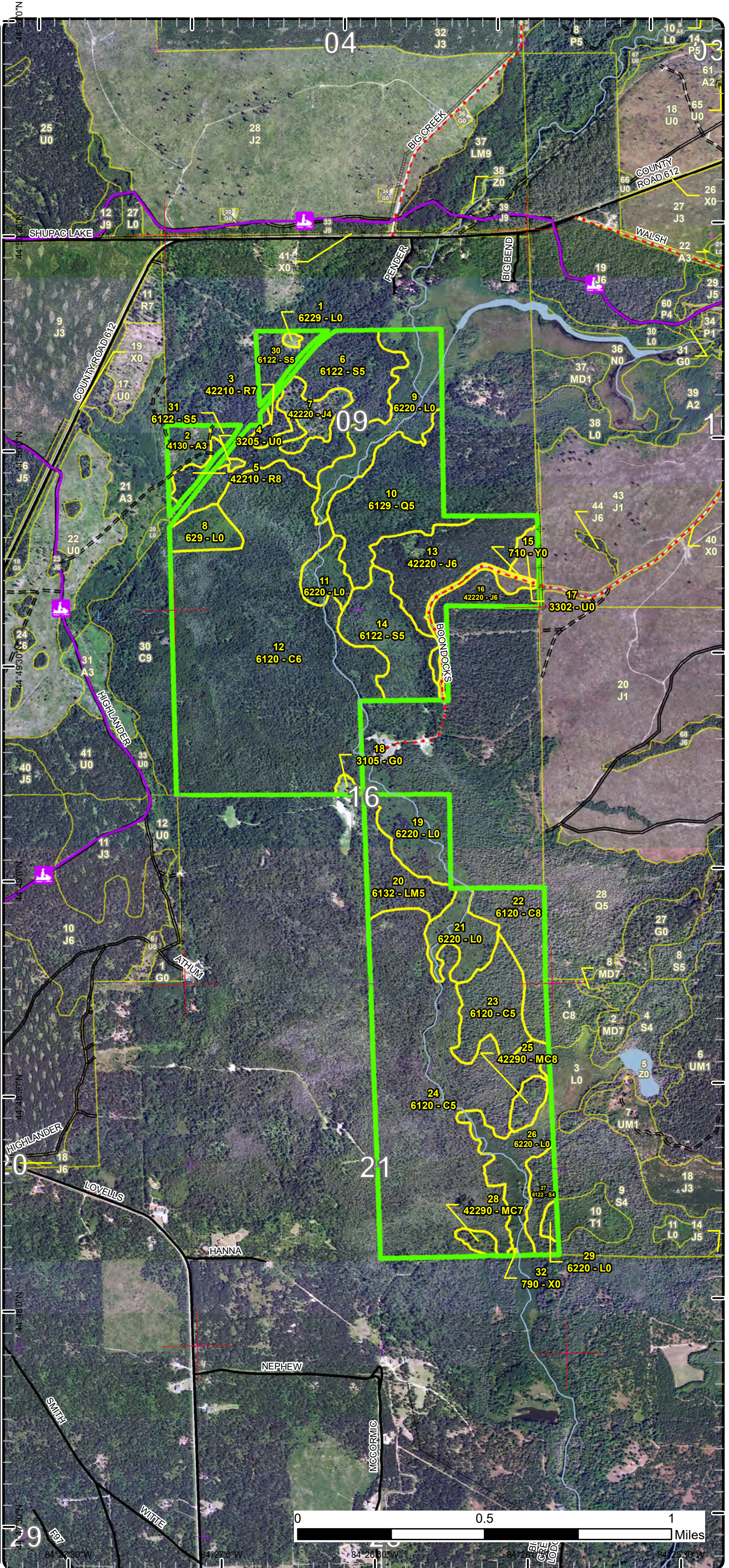

Special Conservation Areas

Compartment: 273
 T28N,R01W, Sec. 09, 16, 21
 County: Crawford
 Unit: Grayling
 Mgmt Area: High Sand Plains
 YOE: 2025
 Acres: 873.7 GIS Calculated
 Examiner: Derek Nellis
 Map Revised: 11/27/2023
 Map Phase: Post-Maps

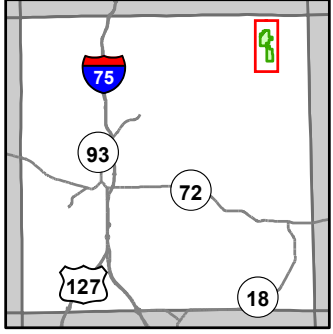

- Miris Corners
- + Remonumented Section Corners
- Counties
- DNR - Secondary Forest Road
- DNR - Forest Access Route
- Federal / State / County - Paved Road
- County - Gravel Road
- Private - Dirt / Gravel Road
- Snowmobile Trails
- Designated Snowmobile Trails
- Intermittent Stream
- Perennial River
- Lakes and Rivers
- Bridges
- Culvert
- Pipeline
- Powerline
- Compartment Boundary
- Available w/ Constraints
- 5C: Delay treatment for age/size class diversity or exceptional site quality
- Unavailable
- 2G: Too wet (sensitive soils, does not include access issues)
- 3G: Other Influence zones - See comments
- 3J: Water quality / BMPs (stream, river, or lake)
- Stand Boundaries
- Ecological Reference Areas
- Natural Rivers Vegetative Buffer
- Natural Rivers Zoning District
- Kirtland Warbler Habitat
- Cold Water Streams
- Cold Water Lakes
- High Priority Trout Stream Buffer

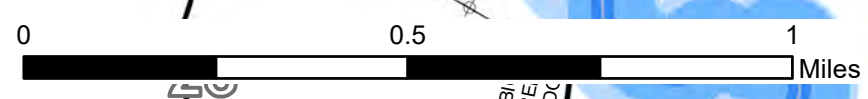
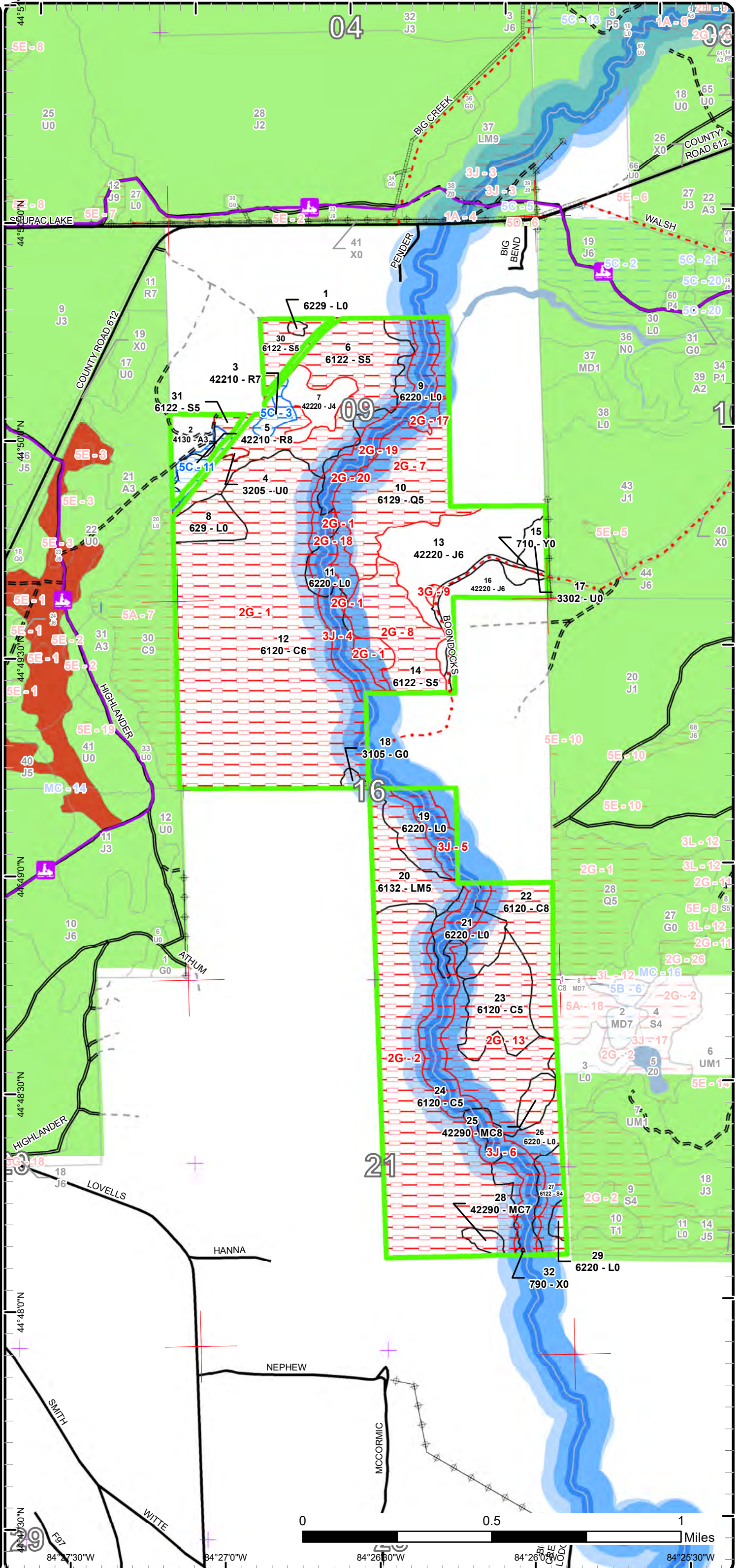

44°51'00"N 84°27'30"W 44°49'30"N 84°27'0"W 44°48'00"N 84°26'30"W 44°46'30"N 84°26'00"W



Age Class

	Non-Forest	0-9	10-19	20-29	30-39	40-49	50-59	60-69	70-79	80-89	90-99	100-109	110-119	120-129	130-139	140-149	150+	Unseen-Aged	Total
Aspen	0	0	0	9	0	0	0	0	0	0	0	0	0	0	0	0	0	0	9
Bare/Sparsely Vegetated	0	0	0	0	0	0	0	0	0	0	0	0	0	0	0	0	0	0	0
Cedar	0	0	0	0	0	0	0	0	0	0	27	0	169	230	0	0	27	0	453
Herbaceous Openland	2	0	0	0	0	0	0	0	0	0	0	0	0	0	0	0	0	0	2
Jack Pine	0	0	0	0	0	0	67	0	0	0	0	0	0	0	0	0	0	0	67
Low-Density Trees	7	0	0	0	0	0	0	0	0	0	0	0	0	0	0	0	0	0	7
Lowland Conifers	0	0	0	0	0	0	0	0	0	50	0	0	0	0	0	0	0	0	50
Lowland Mixed Forest	0	0	0	0	0	0	0	0	0	0	0	0	0	22	0	0	0	0	22
Lowland Shrub	130	0	0	0	0	0	0	0	0	0	0	0	0	0	0	0	0	0	130
Lowland Spruce/Fir	0	0	0	0	0	0	10	0	0	0	0	33	67	0	0	0	0	0	110
Natural Mixed Pines	0	0	0	0	0	0	0	0	0	0	6	0	3	0	0	0	0	0	9
Red Pine	0	0	0	0	0	0	0	0	0	0	0	0	0	4	0	0	0	0	4
Sand, Soil	5	0	0	0	0	0	0	0	0	0	0	0	0	0	0	0	0	0	4
Upland Shrub	1	0	0	0	0	0	0	0	0	0	0	0	0	0	0	0	0	0	1
Total	145	0	0	9	0	0	77	0	0	50	33	33	239	256	0	0	27	0	868



Report 2 – Treatment Summary

Grayling Mgt. Unit

Year of Entry: 2025

Acres of Harvest

Compartment 273

Total Compartment Acres: 874

Commercial Harvest - 54
 Harvests with Site Condition - 0
 Next Step Harvest - 0
 Habitat Cut - 0

Cover Type by Harvest Method

		Clearcut	Selection	Patch Clearcut	Seed Tree	Shelterwood	Thinning	Overshory Removal	Salvage	Other	Total Acres
Jack Pine		54	0	0	0	0	0	0	0	0	54
	Total	54	0	0	0	0	0	0	0	0	54

Proposed and Next Step Treatments by Method

		Harvest	Site Prep	Planting	Seeding	Burning	Pesticide	Monitoring	Other	Non-Forest Mgt.	Total Acres
Current		54	0	0	0	0	0	0	0	0	55
Next Step		0	0	0	0	0	54	0	0	0	54
	Total	54	0	0	0	0	54	0	0	0	109



S t a n d	Treatment Name	Acres	Stand CoverType	Size Density	Stand Age	BA Range	Treatment Type	Treatment Method	Cover Type Objective	Age Structure	Habitat Cut
-----------------------	-------------------	-------	--------------------	-----------------	--------------	-------------	-------------------	---------------------	-------------------------	------------------	----------------

Approved Treatments:

13	72273013-Cut	41.2	42220 - Natural Jack Pine	Poletimber Well	52	81-110	Harvest	Clearcut with Retention	4222 - Natural Jack Pine	Even-Aged	No
<p><u>Prescription</u> Harvest all trees >5" DBH. Standard retention. Add KW timing restriction. <u>Specs:</u> <u>Next Step</u> Monitoring, Natural Regen (Re-Inventory) <u>Treatments:</u> <u>Acceptable</u> Jack pine to meet minimum stocking. If Jack pine fails accept open shrub condition. <u>Regen:</u> <u>Other</u> <u>Comment:</u> <u>Site Condition</u> <u>Proposed Start Date:</u> 10/1 /2024</p>											
16	72273016-Cut	13.1	42220 - Natural Jack Pine	Poletimber Well	52	51-80	Harvest	Clearcut with Retention	4222 - Natural Jack Pine	Even-Aged	No
<p><u>Prescription</u> Harvest all trees >5" DBH. Standard retention. Add KW timing restriction. <u>Specs:</u> <u>Next Step</u> Monitoring, Natural Regen (Re-Inventory) <u>Treatments:</u> <u>Acceptable</u> Jack pine to meet minimum stocking. If Jack pine fails accept open shrub condition. <u>Regen:</u> <u>Other</u> <u>Comment:</u> <u>Site Condition</u> <u>Proposed Start Date:</u> 10/1 /2024</p>											
32	72273032_FD	0.2	790 - Other Bare/Sparsely Vegetated	Nonstocked			NonForestMgt	Other - Specify	790 - Other Bare/Sparsely Vegetated		No
<p><u>Prescription</u> Expand and maintain the workpad for accessing the in-stream sand trap. <u>Specs:</u> <u>Next Step</u> <u>Treatments:</u> <u>Acceptable</u> <u>Regen:</u> <u>Other</u> Variance initiated Aug 2019 to approve this OYOE treatment. <u>Comment:</u> <u>Site Condition</u> BMPs <u>Proposed Start Date:</u> 8 /30/2023</p>											

Total Treatment 54.5
Acreage Proposed:

Report 4 – Site Conditions

Grayling Mgt. Unit
Derek Nellis : Examiner

Compartment: 273
Year of Entry: 2025

Availability for Management

Total Acres	Acres Available	Acres Avail		Dominant Site Conditions	Dominant Site Conditions			
		With Condition	Not Available		5C	2G	3G	3J
9	8	1	0	Aspen	1	0		
0	0	0	0	Bare/Sparsely Vegetated				0
453	0	0	453	Cedar		415		38
2	0	0	2	Herbaceous Openland		2		
67	67	0	1	Jack Pine	0	0	1	
7	7	0	0	Low-Density Trees				
50	0	0	50	Lowland Conifers		50		0
22	0	0	22	Lowland Mixed Forest		22		0
130	3	0	127	Lowland Shrub		68		58
111	0	0	111	Lowland Spruce/Fir	0	108		3
9	0	0	9	Natural Mixed Pines		9		
9	0	9	0	Red Pine	9	0		
4	4	0	0	Sand, Soil				
1	1	0	0	Upland Shrub		0		
874	90	10	773	Total Forested Acres	10	673	1	99
	10%	1%	89%	Relative Percent				

**Due to limitations in the current Site Conditions Analysis tool, all nonforested acres are considered available. Future development will enable analysis of nonforested types.*

Site No.	Dominant Site Cond Availability	Dominant Site Condition	Acres	Other Site Condition	Other Site Condition	Other Site Condition	Other Site Condition
1	Unavailable	2G: Too wet (sensitive soils, does not include access issues)	308	Unspecified	Unspecified	Unspecified	Unspecified
Comments:							
2	Unavailable	2G: Too wet (sensitive soils, does not include access issues)	158	2B: Unknown if access through adjacent landowner(s) is possible	Unspecified	Unspecified	Unspecified
Comments: Examiner Approved 12/07/2012							

Report 4 – Site Conditions

Grayling Mgt. Unit
Derek Nellis : Examiner

Compartment: 273
Year of Entry: 2025

3	Available	5C: Delay treatment for age/size class diversity or exceptional site quality	5	Unspecified	Unspecified	Unspecified	Unspecified
Comments:							
4	Unavailable	3J: Water quality / BMPs (stream, river, or lake)	43	Unspecified	Unspecified	Unspecified	Unspecified
Comments:							
5	Unavailable	3J: Water quality / BMPs (stream, river, or lake)	10	Unspecified	Unspecified	Unspecified	Unspecified
Comments:							
6	Unavailable	3J: Water quality / BMPs (stream, river, or lake)	46	Unspecified	Unspecified	Unspecified	Unspecified
Comments:							
7	Unavailable	2G: Too wet (sensitive soils, does not include access issues)	50	Unspecified	Unspecified	Unspecified	Unspecified
Comments:							
8	Unavailable	2G: Too wet (sensitive soils, does not include access issues)	33	Unspecified	Unspecified	Unspecified	Unspecified
Comments:							

Report 4 – Site Conditions

Grayling Mgt. Unit
Derek Nellis : Examiner

Compartment: 273
Year of Entry: 2025

9	Unavailable	3G: Other Influence zones - See comments	1	Unspecified	Unspecified	Unspecified	Unspecified
Comments:							
11	Available	5C: Delay treatment for age/size class diversity or exceptional site quality	8	Unspecified	Unspecified	Unspecified	Unspecified
Comments:							
13	Unavailable	2G: Too wet (sensitive soils, does not include access issues)	117	2B: Unknown if access through adjacent landowner(s) is possible	Unspecified	Unspecified	Unspecified
Comments: Examiner Approved 12/07/2012							
17	Unavailable	2G: Too wet (sensitive soils, does not include access issues)	7	Unspecified	Unspecified	Unspecified	Unspecified
Comments:							
18	Unavailable	2G: Too wet (sensitive soils, does not include access issues)	6	Unspecified	Unspecified	Unspecified	Unspecified
Comments:							
19	Unavailable	2G: Too wet (sensitive soils, does not include access issues)	0	Unspecified	Unspecified	Unspecified	Unspecified
Comments:							

Report 4 – Site Conditions

Grayling Mgt. Unit
Derek Nellis : Examiner

Compartment: 273
Year of Entry: 2025

20	Unavailable	2G: Too wet (sensitive soils, does not include access issues)	0	Unspecified	Unspecified	Unspecified	Unspecified
Comments:							

Mgt. Unit

Compartment: #Type!

Year of Entry:



Report 5 – PROPOSED SPECIAL CONSERVATION AREA* (SCA) DETAILS

* This is a partial list of SCAs for this compartment. Not included are those areas identified under other Department initiatives (Natural Rivers, Deer Wintering Areas, etc.). Those will be identified in separate, future map and report products.

SCA Name	SCA Category	Detail Type	Recommendation	Acres
----------	--------------	-------------	----------------	-------

Comments



Report 6 – EXISTING SPECIAL CONSERVATION AREA DETAILS

* This is a list of SCA's for this compartment along with a 1/4 mile buffer surrounding the compartment. Refer to the Special Conservation Area Map for locations of the below listed Conservation Areas.

ERA = Ecological Reference Area
HCVA = High Conservation Value Area
SCA = Special Conservation Area

Conservation Area	Type	Description
SCA	Cold Water Lake	A coldwater lake has temperature and dissolved oxygen conditions that allow naturally-reproduced or stocked trout populations and those of other coldwater fish species to persist from year to year. Suitable conditions for coldwater fishes may occur in Michigan lakes if they are relatively deep, have substantial groundwater inflows, or are located in colder (northern) areas of the state. Such lakes are established by Director's action and designated as trout resources by Fisheries Order 200.
SCA	Cold Water Stream	A coldwater stream has temperature and dissolved oxygen conditions that allow naturally-reproduced or stocked trout populations and those of other coldwater fish species (e.g., slimy sculpin) to persist from year to year. Coldwater streams in Michigan typically provide these conditions due to substantial contributions of groundwater to their stream flows. Such streams are established by Director's action and designated as trout resources by Fisheries Order 210.
SCA	Riparian Area	A transitional area between aquatic and terrestrial ecosystems in which the terrestrial ecosystem influences the aquatic ecosystem and vice-versa. Because of the unique conditions adjacent to lakes, streams and open water wetlands, riparian areas harbor a high diversity of plants and wildlife. Riparian communities are ecologically and socially significant in their effects on water quality and quantity, as well as aesthetics, habitat, bank stability, timber production, and their contribution to overall biodiversity.
HCVA	Designated Critical Habitat	Critical habitat areas are established via a consultative and cooperative process between the DNR and the U.S. Fish and Wildlife service for the recovery of threatened and endangered species, as governed by Part 365, Endangered Species Protection, of the Natural Resources and Environmental Protection Act, 1994 PA 451, and the Federal Endangered Species Act of 1973. This is an active program, with proposed species plans in various stages of review. As of now only two exist, Kirtland Warbler Habitat and Piping Plover Habitat.
HCVA	Natural Rivers	There are two Natural Rivers datasets which are derived from spatial buffers set from an established and approved distance from the river centerlines. The Natural Rivers Zoning District is a 400 foot buffer for most Natural Rivers. The Vegetative Buffer ranges from 25 to 100 feet.
ERA	Ecological Reference Areas	Ecological Reference Areas (ERAs) are high quality examples of natural communities that have been identified as Element Occurrences (EOs) by the Michigan Natural Features Inventory (MNFI) within the context of their natural community classification system. Element Occurrences with viability ranks of A (Excellent) or B (Good) and a Global (G) or State (S) element (rarity) ranking of endangered (1), threatened (2), or rare (3) serve as an initial base of ERAs. They may be located upon any ownership in the State. The system is comprised of individual or associations of natural community types that are managed for restoration and maintenance of natural ecological processes and values. The public may submit recommendations for lands as ERAs using the DNR Conservation Area Recommendation Form.



Stand	Level 4 Cover Type	Size Density	Acres	Stand Age	BA Range	Managed Site	General Comments																																												
1	6229 - Mixed lowland shrub	Nonstocked	0.9		Unspecified	No	Stand swapped from Forested to Non-Forested.																																												
2	4130 - Aspen	Sapling Well	9.4	20	Unspecified	N/A	Aspen sapling stand mixed with other deciduous species. Harvested in 2003 with adjacent comp 271. A couple of two tracks traverse through std. Some are being overgrown.																																												
<table border="1"> <thead> <tr> <th>Canopy Species</th> <th>% Cover</th> <th>Size Class</th> <th>DBH</th> <th>Age</th> </tr> </thead> <tbody> <tr> <td>Northern Pin Oak</td> <td>2</td> <td>Sapling</td> <td>2</td> <td></td> </tr> <tr> <td>Quaking Aspen</td> <td>38</td> <td>Sapling</td> <td>2</td> <td></td> </tr> <tr> <td>Red Maple</td> <td>10</td> <td>Sapling</td> <td>2</td> <td></td> </tr> <tr> <td>Bigtooth Aspen</td> <td>50</td> <td>Sapling</td> <td>2</td> <td>20</td> </tr> </tbody> </table>		Canopy Species	% Cover	Size Class	DBH	Age		Northern Pin Oak	2	Sapling	2		Quaking Aspen	38	Sapling	2		Red Maple	10	Sapling	2		Bigtooth Aspen	50	Sapling	2	20	<table border="1"> <thead> <tr> <th>Sub-Canopy Species</th> <th>Density</th> <th>Avg. Height</th> <th>Size</th> </tr> </thead> <tbody> <tr> <td>Red Pine</td> <td>Low</td> <td>< 5 feet</td> <td>Seeding</td> </tr> <tr> <td>Oak (spp.)</td> <td>Low</td> <td>< 5 feet</td> <td>Seeding</td> </tr> <tr> <td>Cherry (spp.)</td> <td>Low</td> <td>Variable</td> <td>Tall Shrub</td> </tr> </tbody> </table>		Sub-Canopy Species	Density	Avg. Height	Size	Red Pine	Low	< 5 feet	Seeding	Oak (spp.)	Low	< 5 feet	Seeding	Cherry (spp.)	Low	Variable	Tall Shrub						
Canopy Species	% Cover	Size Class	DBH	Age																																															
Northern Pin Oak	2	Sapling	2																																																
Quaking Aspen	38	Sapling	2																																																
Red Maple	10	Sapling	2																																																
Bigtooth Aspen	50	Sapling	2	20																																															
Sub-Canopy Species	Density	Avg. Height	Size																																																
Red Pine	Low	< 5 feet	Seeding																																																
Oak (spp.)	Low	< 5 feet	Seeding																																																
Cherry (spp.)	Low	Variable	Tall Shrub																																																
<table border="1"> <thead> <tr> <th>Canopy Species</th> <th>% Cover</th> <th>Size Class</th> <th>DBH</th> <th>Age</th> </tr> </thead> <tbody> <tr> <td>Red Pine</td> <td>95</td> <td>Log/Pole/XLog</td> <td>18</td> <td>123</td> </tr> <tr> <td>Jack Pine</td> <td>5</td> <td>Pole/Log</td> <td>8</td> <td></td> </tr> </tbody> </table>		Canopy Species	% Cover	Size Class	DBH	Age	Red Pine	95	Log/Pole/XLog	18	123	Jack Pine	5	Pole/Log	8		<table border="1"> <thead> <tr> <th>Sub-Canopy Species</th> <th>Density</th> <th>Avg. Height</th> <th>Size</th> </tr> </thead> <tbody> <tr> <td>Red Maple</td> <td>Low</td> <td>Variable</td> <td>Pole</td> </tr> <tr> <td>Red Pine</td> <td>Low</td> <td>Variable</td> <td>Sapling</td> </tr> <tr> <td>Oak (spp.)</td> <td>Low</td> <td>Variable</td> <td>Sapling</td> </tr> <tr> <td>Black Spruce</td> <td>Medium</td> <td>Variable</td> <td>Sapling</td> </tr> <tr> <td>Jack Pine</td> <td>Low</td> <td>Variable</td> <td>Pole</td> </tr> </tbody> </table>		Sub-Canopy Species	Density	Avg. Height	Size	Red Maple	Low	Variable	Pole	Red Pine	Low	Variable	Sapling	Oak (spp.)	Low	Variable	Sapling	Black Spruce	Medium	Variable	Sapling	Jack Pine	Low	Variable	Pole									
Canopy Species	% Cover	Size Class	DBH	Age																																															
Red Pine	95	Log/Pole/XLog	18	123																																															
Jack Pine	5	Pole/Log	8																																																
Sub-Canopy Species	Density	Avg. Height	Size																																																
Red Maple	Low	Variable	Pole																																																
Red Pine	Low	Variable	Sapling																																																
Oak (spp.)	Low	Variable	Sapling																																																
Black Spruce	Medium	Variable	Sapling																																																
Jack Pine	Low	Variable	Pole																																																
<table border="1"> <thead> <tr> <th>Canopy Species</th> <th>% Cover</th> <th>Size Class</th> <th>DBH</th> <th>Age</th> </tr> </thead> <tbody> <tr> <td>Red Pine</td> <td>95</td> <td>Log/Pole/XLog</td> <td>14</td> <td>123</td> </tr> <tr> <td>Black Spruce</td> <td>5</td> <td>Pole/Log</td> <td>8</td> <td></td> </tr> </tbody> </table>		Canopy Species	% Cover	Size Class	DBH	Age	Red Pine	95	Log/Pole/XLog	14	123	Black Spruce	5	Pole/Log	8		<table border="1"> <thead> <tr> <th>Sub-Canopy Species</th> <th>Density</th> <th>Avg. Height</th> <th>Size</th> </tr> </thead> <tbody> <tr> <td>Black Spruce</td> <td>Low</td> <td>Variable</td> <td>Sapling</td> </tr> <tr> <td>Black Spruce</td> <td>Low</td> <td>Variable</td> <td>Pole</td> </tr> <tr> <td>Red Pine</td> <td>Medium</td> <td>Variable</td> <td>Pole</td> </tr> <tr> <td>Oak (spp.)</td> <td>Low</td> <td>Variable</td> <td>Sapling</td> </tr> <tr> <td>Jack Pine</td> <td>Medium</td> <td>Variable</td> <td>Pole</td> </tr> <tr> <td>Quaking Aspen</td> <td>Low</td> <td>Variable</td> <td>Sapling</td> </tr> <tr> <td>Quaking Aspen</td> <td>Low</td> <td>Variable</td> <td>Pole</td> </tr> </tbody> </table>		Sub-Canopy Species	Density	Avg. Height	Size	Black Spruce	Low	Variable	Sapling	Black Spruce	Low	Variable	Pole	Red Pine	Medium	Variable	Pole	Oak (spp.)	Low	Variable	Sapling	Jack Pine	Medium	Variable	Pole	Quaking Aspen	Low	Variable	Sapling	Quaking Aspen	Low	Variable	Pole	
Canopy Species	% Cover	Size Class	DBH	Age																																															
Red Pine	95	Log/Pole/XLog	14	123																																															
Black Spruce	5	Pole/Log	8																																																
Sub-Canopy Species	Density	Avg. Height	Size																																																
Black Spruce	Low	Variable	Sapling																																																
Black Spruce	Low	Variable	Pole																																																
Red Pine	Medium	Variable	Pole																																																
Oak (spp.)	Low	Variable	Sapling																																																
Jack Pine	Medium	Variable	Pole																																																
Quaking Aspen	Low	Variable	Sapling																																																
Quaking Aspen	Low	Variable	Pole																																																
3	42210 - Natural Red Pine	Sawtimber Poor	4.4	123	141-170	N/A	Small upland std of mature Red pine surrounded on three sides by lowland conifer. Large diameter. Some Jack pine and other species mixed.																																												
4	3205 - Mixed Upland Shrub	Nonstocked	1.0		Unspecified	No	Stand swapped from Forested to Non-Forested. Small opening of grasses and cherry shrubs with Jack pine, Oak and Q. aspen encroaching into stand. Standis located next old rail road grade.																																												
<table border="1"> <thead> <tr> <th>Sub-Canopy Species</th> <th>Density</th> <th>Avg. Height</th> <th>Size</th> </tr> </thead> <tbody> <tr> <td>Quaking Aspen</td> <td>Trace</td> <td></td> <td>Pole</td> </tr> <tr> <td>Jack Pine</td> <td>Low</td> <td></td> <td>Pole</td> </tr> <tr> <td>Northern Pin Oak</td> <td>Trace</td> <td></td> <td>Sapling</td> </tr> <tr> <td>Cherry (spp.)</td> <td>Medium</td> <td></td> <td>Tall Shrub</td> </tr> </tbody> </table>		Sub-Canopy Species	Density	Avg. Height	Size	Quaking Aspen		Trace		Pole	Jack Pine	Low		Pole	Northern Pin Oak	Trace		Sapling	Cherry (spp.)	Medium		Tall Shrub																													
Sub-Canopy Species	Density	Avg. Height	Size																																																
Quaking Aspen	Trace		Pole																																																
Jack Pine	Low		Pole																																																
Northern Pin Oak	Trace		Sapling																																																
Cherry (spp.)	Medium		Tall Shrub																																																
5	42210 - Natural Red Pine	Sawtimber Medium	4.4	123	81-110	N/A	Natural pine stand. variable diameters and density. Some oak and cherry mixed in. adjacent to old ROW that is now channeling water.																																												
<table border="1"> <thead> <tr> <th>Canopy Species</th> <th>% Cover</th> <th>Size Class</th> <th>DBH</th> <th>Age</th> </tr> </thead> <tbody> <tr> <td>Red Pine</td> <td>95</td> <td>Log/Pole/XLog</td> <td>14</td> <td>123</td> </tr> <tr> <td>Black Spruce</td> <td>5</td> <td>Pole/Log</td> <td>8</td> <td></td> </tr> </tbody> </table>		Canopy Species	% Cover	Size Class	DBH	Age		Red Pine	95	Log/Pole/XLog	14	123	Black Spruce	5	Pole/Log	8		<table border="1"> <thead> <tr> <th>Sub-Canopy Species</th> <th>Density</th> <th>Avg. Height</th> <th>Size</th> </tr> </thead> <tbody> <tr> <td>Black Spruce</td> <td>Low</td> <td>Variable</td> <td>Sapling</td> </tr> <tr> <td>Black Spruce</td> <td>Low</td> <td>Variable</td> <td>Pole</td> </tr> <tr> <td>Red Pine</td> <td>Medium</td> <td>Variable</td> <td>Pole</td> </tr> <tr> <td>Oak (spp.)</td> <td>Low</td> <td>Variable</td> <td>Sapling</td> </tr> <tr> <td>Jack Pine</td> <td>Medium</td> <td>Variable</td> <td>Pole</td> </tr> <tr> <td>Quaking Aspen</td> <td>Low</td> <td>Variable</td> <td>Sapling</td> </tr> <tr> <td>Quaking Aspen</td> <td>Low</td> <td>Variable</td> <td>Pole</td> </tr> </tbody> </table>		Sub-Canopy Species	Density	Avg. Height	Size	Black Spruce	Low	Variable	Sapling	Black Spruce	Low	Variable	Pole	Red Pine	Medium	Variable	Pole	Oak (spp.)	Low	Variable	Sapling	Jack Pine	Medium	Variable	Pole	Quaking Aspen	Low	Variable	Sapling	Quaking Aspen	Low	Variable	Pole
Canopy Species	% Cover	Size Class	DBH	Age																																															
Red Pine	95	Log/Pole/XLog	14	123																																															
Black Spruce	5	Pole/Log	8																																																
Sub-Canopy Species	Density	Avg. Height	Size																																																
Black Spruce	Low	Variable	Sapling																																																
Black Spruce	Low	Variable	Pole																																																
Red Pine	Medium	Variable	Pole																																																
Oak (spp.)	Low	Variable	Sapling																																																
Jack Pine	Medium	Variable	Pole																																																
Quaking Aspen	Low	Variable	Sapling																																																
Quaking Aspen	Low	Variable	Pole																																																



Stand	Level 4 Cover Type	Size Density	Acres	Stand Age	BA Range	Managed Site	General Comments																																																																		
6	6122 - Black Spruce	Poletimber Medium	54.8	111	81-110	N/A	New stand added. Lowland mixed conifer swamp with some deciduous trees scattered throughout. Stand is dissected by old rail road grade. Stand is mostly blk spruce with scattered cedar throughout. North side of stand is a pocket of cedar west of rail road grade. Stand 1 was cut out of this pocket in a trespass. North part of rail road grade has been maintained. Understory consists of tag ader and blk spruce. Some balsam fir and even some oak saplings along old rail road grade. North and west side borders private. Wet saturated muck soils with pockets of standing water.																																																																		
<table border="1"> <thead> <tr> <th>Canopy Species</th> <th>% Cover</th> <th>Size Class</th> <th>DBH</th> <th>Age</th> </tr> </thead> <tbody> <tr> <td>Balsam Poplar</td> <td>4</td> <td>Log/Pole</td> <td>10</td> <td></td> </tr> <tr> <td>Balsam Fir</td> <td>2</td> <td>Pole</td> <td>6</td> <td></td> </tr> <tr> <td>Northern White Cedar</td> <td>15</td> <td>Pole/Log</td> <td>9</td> <td></td> </tr> <tr> <td>Black Spruce</td> <td>66</td> <td>Pole/Log</td> <td>8</td> <td>111</td> </tr> <tr> <td>Tamarack</td> <td>10</td> <td>Pole/Log</td> <td>9</td> <td></td> </tr> <tr> <td>Quaking Aspen</td> <td>3</td> <td>Log/Pole</td> <td>10</td> <td></td> </tr> </tbody> </table>		Canopy Species	% Cover	Size Class	DBH	Age		Balsam Poplar	4	Log/Pole	10		Balsam Fir	2	Pole	6		Northern White Cedar	15	Pole/Log	9		Black Spruce	66	Pole/Log	8	111	Tamarack	10	Pole/Log	9		Quaking Aspen	3	Log/Pole	10		<table border="1"> <thead> <tr> <th>Sub-Canopy Species</th> <th>Density</th> <th>Avg. Height</th> <th>Size</th> </tr> </thead> <tbody> <tr> <td>Balsam Fir</td> <td>Low</td> <td>Variable</td> <td>Sapling</td> </tr> <tr> <td>Black Spruce</td> <td>Medium</td> <td>Variable</td> <td>Sapling</td> </tr> <tr> <td>Tag Alder</td> <td>Medium</td> <td>5 - 10 feet</td> <td>Tall Shrub</td> </tr> </tbody> </table>		Sub-Canopy Species	Density	Avg. Height	Size	Balsam Fir	Low	Variable	Sapling	Black Spruce	Medium	Variable	Sapling	Tag Alder	Medium	5 - 10 feet	Tall Shrub																		
Canopy Species	% Cover	Size Class	DBH	Age																																																																					
Balsam Poplar	4	Log/Pole	10																																																																						
Balsam Fir	2	Pole	6																																																																						
Northern White Cedar	15	Pole/Log	9																																																																						
Black Spruce	66	Pole/Log	8	111																																																																					
Tamarack	10	Pole/Log	9																																																																						
Quaking Aspen	3	Log/Pole	10																																																																						
Sub-Canopy Species	Density	Avg. Height	Size																																																																						
Balsam Fir	Low	Variable	Sapling																																																																						
Black Spruce	Medium	Variable	Sapling																																																																						
Tag Alder	Medium	5 - 10 feet	Tall Shrub																																																																						
7	42220 - Natural Jack Pine	Poletimber Poor	12.4	52	Unspecified	N/A	Scattered pockets of Jack pine throughout stand and surrounding edge. Also scattered Oak and Red maple along with large diameter Red pine. Cherry brush and grasses in understory. Stand could go either way as a forested std or non forested std. It is an upland site with a drainage traversing through it. Drainage consists of Tamarack, cedar and blk spruce with tag alder below.																																																																		
<table border="1"> <thead> <tr> <th>Canopy Species</th> <th>% Cover</th> <th>Size Class</th> <th>DBH</th> <th>Age</th> </tr> </thead> <tbody> <tr> <td>Red Maple</td> <td>3</td> <td>Pole</td> <td>8</td> <td></td> </tr> <tr> <td>Quaking Aspen</td> <td>2</td> <td>Pole/Sapling</td> <td>6</td> <td></td> </tr> <tr> <td>Black Spruce</td> <td>5</td> <td>Pole/Sapling</td> <td>6</td> <td></td> </tr> <tr> <td>Northern White Cedar</td> <td>2</td> <td>Pole</td> <td>8</td> <td></td> </tr> <tr> <td>Tamarack</td> <td>2</td> <td>Pole</td> <td>8</td> <td></td> </tr> <tr> <td>Northern Pin Oak</td> <td>2</td> <td>Pole/Sap/Log</td> <td>8</td> <td></td> </tr> <tr> <td>Jack Pine</td> <td>80</td> <td>Pole/Log</td> <td>9</td> <td>52</td> </tr> <tr> <td>Red Pine</td> <td>4</td> <td>Log/XLog</td> <td>18</td> <td></td> </tr> </tbody> </table>		Canopy Species	% Cover	Size Class	DBH	Age		Red Maple	3	Pole	8		Quaking Aspen	2	Pole/Sapling	6		Black Spruce	5	Pole/Sapling	6		Northern White Cedar	2	Pole	8		Tamarack	2	Pole	8		Northern Pin Oak	2	Pole/Sap/Log	8		Jack Pine	80	Pole/Log	9	52	Red Pine	4	Log/XLog	18		<table border="1"> <thead> <tr> <th>Sub-Canopy Species</th> <th>Density</th> <th>Avg. Height</th> <th>Size</th> </tr> </thead> <tbody> <tr> <td>Quaking Aspen</td> <td>Low</td> <td>Variable</td> <td>Sapling</td> </tr> <tr> <td>Tag Alder</td> <td>Low</td> <td>5 - 10 feet</td> <td>Tall Shrub</td> </tr> <tr> <td>Cherry (spp.)</td> <td>Medium</td> <td>Variable</td> <td>Tall Shrub</td> </tr> <tr> <td>Balsam Fir</td> <td>Low</td> <td>Variable</td> <td>Sapling</td> </tr> <tr> <td>Oak (spp.)</td> <td>Low</td> <td>Variable</td> <td>Sapling</td> </tr> </tbody> </table>		Sub-Canopy Species	Density	Avg. Height	Size	Quaking Aspen	Low	Variable	Sapling	Tag Alder	Low	5 - 10 feet	Tall Shrub	Cherry (spp.)	Medium	Variable	Tall Shrub	Balsam Fir	Low	Variable	Sapling	Oak (spp.)	Low	Variable	Sapling
Canopy Species	% Cover	Size Class	DBH	Age																																																																					
Red Maple	3	Pole	8																																																																						
Quaking Aspen	2	Pole/Sapling	6																																																																						
Black Spruce	5	Pole/Sapling	6																																																																						
Northern White Cedar	2	Pole	8																																																																						
Tamarack	2	Pole	8																																																																						
Northern Pin Oak	2	Pole/Sap/Log	8																																																																						
Jack Pine	80	Pole/Log	9	52																																																																					
Red Pine	4	Log/XLog	18																																																																						
Sub-Canopy Species	Density	Avg. Height	Size																																																																						
Quaking Aspen	Low	Variable	Sapling																																																																						
Tag Alder	Low	5 - 10 feet	Tall Shrub																																																																						
Cherry (spp.)	Medium	Variable	Tall Shrub																																																																						
Balsam Fir	Low	Variable	Sapling																																																																						
Oak (spp.)	Low	Variable	Sapling																																																																						
8	629 - Mixed non-forested wetland	Nonstocked	11.3		Unspecified	No	Mixed nonforested wetland. Stand was harvested in the early eighties. Some scattered pole size Blk spruce throughout std. Blk spruce sapling regen. 3-6 ft tall and 1-2 inches dbh on west side of std. Predominately cattail and tag alder. Harvest made stand wetter than was before harvest. Std has drainage through it.																																																																		
		<table border="1"> <thead> <tr> <th>Sub-Canopy Species</th> <th>Density</th> <th>Avg. Height</th> <th>Size</th> </tr> </thead> <tbody> <tr> <td>Black Spruce</td> <td>Medium</td> <td></td> <td>Sapling</td> </tr> <tr> <td>Tag Alder</td> <td>Medium</td> <td></td> <td>Tall Shrub</td> </tr> <tr> <td>Cattail spp.</td> <td>High</td> <td></td> <td>Non-Wood</td> </tr> </tbody> </table>		Sub-Canopy Species	Density	Avg. Height		Size	Black Spruce	Medium		Sapling	Tag Alder	Medium		Tall Shrub	Cattail spp.	High		Non-Wood																																																					
Sub-Canopy Species	Density	Avg. Height	Size																																																																						
Black Spruce	Medium		Sapling																																																																						
Tag Alder	Medium		Tall Shrub																																																																						
Cattail spp.	High		Non-Wood																																																																						
9	6220 - Alder/willow	Nonstocked	36.6		Unspecified	No	Lowland stand of Tag Alder. Big Creek traverses through stand. Some scattered Blk spruce/Tamerack/Quaking aspen on edge of stand. Treatment update: through F72-761 (approved by variance) trees were chainsaw felled and placed in-stream with portable winch for fish habitat in 2015 by Huron Pines.																																																																		
10	6129 - Mixed Coniferous Lowland Forest	Poletimber Medium	49.6	82	81-110	N/A	New stand added. Lowland Tamerack mixed with Blk spruce and some cedar or Mixed lowland conifer std. Gets wetter closer to Big Creek. Under story consists of predominantly Blk spruce and tag alder over mosses and leatherleaf. East side of std borders private.																																																																		
<table border="1"> <thead> <tr> <th>Canopy Species</th> <th>% Cover</th> <th>Size Class</th> <th>DBH</th> <th>Age</th> </tr> </thead> <tbody> <tr> <td>Balsam Fir</td> <td>3</td> <td>Pole</td> <td>7</td> <td></td> </tr> <tr> <td>Northern White Cedar</td> <td>12</td> <td>Pole/Log</td> <td>9</td> <td>121</td> </tr> <tr> <td>Jack Pine</td> <td>5</td> <td>Log/Pole</td> <td>10</td> <td></td> </tr> <tr> <td>Tamarack</td> <td>45</td> <td>Pole/Log</td> <td>9</td> <td>82</td> </tr> <tr> <td>Black Spruce</td> <td>35</td> <td>Pole/Log/Sap</td> <td>8</td> <td></td> </tr> </tbody> </table>		Canopy Species	% Cover	Size Class	DBH	Age		Balsam Fir	3	Pole	7		Northern White Cedar	12	Pole/Log	9	121	Jack Pine	5	Log/Pole	10		Tamarack	45	Pole/Log	9	82	Black Spruce	35	Pole/Log/Sap	8		<table border="1"> <thead> <tr> <th>Sub-Canopy Species</th> <th>Density</th> <th>Avg. Height</th> <th>Size</th> </tr> </thead> <tbody> <tr> <td>Tag Alder</td> <td>Medium</td> <td>5 - 10 feet</td> <td>Tall Shrub</td> </tr> <tr> <td>Tamarack</td> <td>Low</td> <td>Variable</td> <td>Sapling</td> </tr> <tr> <td>Balsam Fir</td> <td>Low</td> <td>Variable</td> <td>Sapling</td> </tr> </tbody> </table>		Sub-Canopy Species	Density	Avg. Height	Size	Tag Alder	Medium	5 - 10 feet	Tall Shrub	Tamarack	Low	Variable	Sapling	Balsam Fir	Low	Variable	Sapling																							
Canopy Species	% Cover	Size Class	DBH	Age																																																																					
Balsam Fir	3	Pole	7																																																																						
Northern White Cedar	12	Pole/Log	9	121																																																																					
Jack Pine	5	Log/Pole	10																																																																						
Tamarack	45	Pole/Log	9	82																																																																					
Black Spruce	35	Pole/Log/Sap	8																																																																						
Sub-Canopy Species	Density	Avg. Height	Size																																																																						
Tag Alder	Medium	5 - 10 feet	Tall Shrub																																																																						
Tamarack	Low	Variable	Sapling																																																																						
Balsam Fir	Low	Variable	Sapling																																																																						



Stand	Level 4 Cover Type	Size Density	Acres	Stand Age	BA Range	Managed Site	General Comments																																																			
11	6220 - Alder/willow	Nonstocked	11.0		Unspecified	No	New stand added. Lowland Tag Alder stand. West Branch of Big Creek traverses through stand. Some Blk spruce/Tamarack/N. White Cedar scattered through and around the edges of stand. Treatment update: through F72-761 (approved by variance) trees were chainsaw felled and placed in-stream with portable winch for fish habitat in 2015 by Huron Pines.																																																			
12	6120 - Lowland Cedar	Poletimber Well	229.9	123	141-170	N/A	Lowland Cedar with areas of spruce/fir mixed within. Also some areas of Aspen/Birch long west side of stand. Stand gets wetter to the east. Scattered dence pocket of Cedar with little to no understory other than mosses with standing water pockets. Saturated muck soils. Areas less dense of cedar are Blk spruce/fir with some Tamarack. Private land to the south and state land to the west. Tag alder and spruce/fir make up the make up the majority of the understory where cedar is less dense. Some small pockets of cattail with tag alder closer to Big Creek. Treatment update: through F72-761 (approved by variance) trees were chainsaw felled and placed in-stream with portable winch for fish habitat in 2015 by Huron Pines.																																																			
<table border="1"> <thead> <tr> <th>Canopy Species</th> <th>% Cover</th> <th>Size Class</th> <th>DBH</th> <th>Age</th> </tr> </thead> <tbody> <tr> <td>Tamarack</td> <td>5</td> <td>Pole/Log</td> <td>9</td> <td></td> </tr> <tr> <td>Paper Birch</td> <td>2</td> <td>Pole/Log</td> <td>9</td> <td></td> </tr> <tr> <td>Black Spruce</td> <td>20</td> <td>Pole/Log</td> <td>9</td> <td></td> </tr> <tr> <td>Balsam Fir</td> <td>10</td> <td>Pole/Sapling</td> <td>7</td> <td></td> </tr> <tr> <td>Northern White Cedar</td> <td>60</td> <td>Pole/Log</td> <td>9</td> <td>123</td> </tr> <tr> <td>Quaking Aspen</td> <td>3</td> <td>Log/Pole</td> <td>10</td> <td></td> </tr> </tbody> </table>		Canopy Species	% Cover	Size Class	DBH	Age	Tamarack	5	Pole/Log	9		Paper Birch	2	Pole/Log	9		Black Spruce	20	Pole/Log	9		Balsam Fir	10	Pole/Sapling	7		Northern White Cedar	60	Pole/Log	9	123	Quaking Aspen	3	Log/Pole	10		<table border="1"> <thead> <tr> <th>Sub-Canopy Species</th> <th>Density</th> <th>Avg. Height</th> <th>Size</th> </tr> </thead> <tbody> <tr> <td>Balsam Fir</td> <td>Medium</td> <td>Variable</td> <td>Sapling</td> </tr> <tr> <td>Tag Alder</td> <td>Medium</td> <td>5 - 10 feet</td> <td>Tall Shrub</td> </tr> <tr> <td>Black Spruce</td> <td>Medium</td> <td>Variable</td> <td>Sapling</td> </tr> </tbody> </table>		Sub-Canopy Species	Density	Avg. Height	Size	Balsam Fir	Medium	Variable	Sapling	Tag Alder	Medium	5 - 10 feet	Tall Shrub	Black Spruce	Medium	Variable	Sapling				
Canopy Species	% Cover	Size Class	DBH	Age																																																						
Tamarack	5	Pole/Log	9																																																							
Paper Birch	2	Pole/Log	9																																																							
Black Spruce	20	Pole/Log	9																																																							
Balsam Fir	10	Pole/Sapling	7																																																							
Northern White Cedar	60	Pole/Log	9	123																																																						
Quaking Aspen	3	Log/Pole	10																																																							
Sub-Canopy Species	Density	Avg. Height	Size																																																							
Balsam Fir	Medium	Variable	Sapling																																																							
Tag Alder	Medium	5 - 10 feet	Tall Shrub																																																							
Black Spruce	Medium	Variable	Sapling																																																							
13	42220 - Natural Jack Pine	Poletimber Well	41.9	52	81-110	N/A	Jack pine pole stand. Some scattered pockets of sawtimber, but mostly 7 inch poles on avg. North side of stand borders private; west side lowland conifer swamp and north east side powerline. Two track trail traverse through stand. Recommend no treatment at this time. Small herbaious opening within stand.																																																			
<table border="1"> <thead> <tr> <th>Canopy Species</th> <th>% Cover</th> <th>Size Class</th> <th>DBH</th> <th>Age</th> </tr> </thead> <tbody> <tr> <td>Jack Pine</td> <td>100</td> <td>Pole/Log</td> <td>7</td> <td>52</td> </tr> </tbody> </table>		Canopy Species	% Cover	Size Class	DBH	Age	Jack Pine	100	Pole/Log	7	52	<table border="1"> <thead> <tr> <th>Sub-Canopy Species</th> <th>Density</th> <th>Avg. Height</th> <th>Size</th> </tr> </thead> <tbody> <tr> <td>Cherry (spp.)</td> <td>Low</td> <td>Variable</td> <td>Tall Shrub</td> </tr> <tr> <td>Black Spruce</td> <td>Low</td> <td>Variable</td> <td>Sapling</td> </tr> <tr> <td>Quaking Aspen</td> <td>Low</td> <td>Variable</td> <td>Sapling</td> </tr> <tr> <td>Oak (spp.)</td> <td>Low</td> <td>< 5 feet</td> <td>Seeding</td> </tr> <tr> <td>Jack Pine</td> <td>Low</td> <td>Variable</td> <td>Sapling</td> </tr> </tbody> </table>		Sub-Canopy Species	Density	Avg. Height	Size	Cherry (spp.)	Low	Variable	Tall Shrub	Black Spruce	Low	Variable	Sapling	Quaking Aspen	Low	Variable	Sapling	Oak (spp.)	Low	< 5 feet	Seeding	Jack Pine	Low	Variable	Sapling																					
Canopy Species	% Cover	Size Class	DBH	Age																																																						
Jack Pine	100	Pole/Log	7	52																																																						
Sub-Canopy Species	Density	Avg. Height	Size																																																							
Cherry (spp.)	Low	Variable	Tall Shrub																																																							
Black Spruce	Low	Variable	Sapling																																																							
Quaking Aspen	Low	Variable	Sapling																																																							
Oak (spp.)	Low	< 5 feet	Seeding																																																							
Jack Pine	Low	Variable	Sapling																																																							
14	6122 - Black Spruce	Poletimber Medium	32.9	104	51-80	N/A	New stand added. Lowland Black spruce stand mixed with other lowland conifer spieces. Stand gets wetter and has more cedar the closer you get to Big Creek. South east side of stand has a small pocket of Quaking aspen/Jack pine on slope, sloping into lowland.																																																			
<table border="1"> <thead> <tr> <th>Canopy Species</th> <th>% Cover</th> <th>Size Class</th> <th>DBH</th> <th>Age</th> </tr> </thead> <tbody> <tr> <td>Black Spruce</td> <td>55</td> <td>Pole/Log</td> <td>9</td> <td>104</td> </tr> <tr> <td>White Pine</td> <td>2</td> <td>XLog</td> <td>20</td> <td></td> </tr> <tr> <td>Northern White Cedar</td> <td>30</td> <td>Pole/Log</td> <td>9</td> <td></td> </tr> <tr> <td>Tamarack</td> <td>9</td> <td>Pole/Log</td> <td>9</td> <td></td> </tr> <tr> <td>Quaking Aspen</td> <td>2</td> <td>Pole</td> <td>8</td> <td></td> </tr> <tr> <td>Jack Pine</td> <td>2</td> <td>Pole/Log</td> <td>8</td> <td></td> </tr> </tbody> </table>		Canopy Species	% Cover	Size Class	DBH	Age	Black Spruce	55	Pole/Log	9	104	White Pine	2	XLog	20		Northern White Cedar	30	Pole/Log	9		Tamarack	9	Pole/Log	9		Quaking Aspen	2	Pole	8		Jack Pine	2	Pole/Log	8		<table border="1"> <thead> <tr> <th>Sub-Canopy Species</th> <th>Density</th> <th>Avg. Height</th> <th>Size</th> </tr> </thead> <tbody> <tr> <td>Tag Alder</td> <td>Medium</td> <td>5 - 10 feet</td> <td>Tall Shrub</td> </tr> <tr> <td>Black Spruce</td> <td>Medium</td> <td>Variable</td> <td>Sapling</td> </tr> <tr> <td>Balsam Fir</td> <td>Medium</td> <td>Variable</td> <td>Sapling</td> </tr> <tr> <td>Balsam Fir</td> <td>Low</td> <td>Variable</td> <td>Pole</td> </tr> </tbody> </table>		Sub-Canopy Species	Density	Avg. Height	Size	Tag Alder	Medium	5 - 10 feet	Tall Shrub	Black Spruce	Medium	Variable	Sapling	Balsam Fir	Medium	Variable	Sapling	Balsam Fir	Low	Variable	Pole
Canopy Species	% Cover	Size Class	DBH	Age																																																						
Black Spruce	55	Pole/Log	9	104																																																						
White Pine	2	XLog	20																																																							
Northern White Cedar	30	Pole/Log	9																																																							
Tamarack	9	Pole/Log	9																																																							
Quaking Aspen	2	Pole	8																																																							
Jack Pine	2	Pole/Log	8																																																							
Sub-Canopy Species	Density	Avg. Height	Size																																																							
Tag Alder	Medium	5 - 10 feet	Tall Shrub																																																							
Black Spruce	Medium	Variable	Sapling																																																							
Balsam Fir	Medium	Variable	Sapling																																																							
Balsam Fir	Low	Variable	Pole																																																							
15	710 - Sand, Soil	Nonstocked	4.5		Unspecified	No	Stand swapped from Forested to Non-Forested. Boonedock County Road. Road deadend into gated private property.																																																			
16	42220 - Natural Jack Pine	Poletimber Well	13.1	52	51-80	N/A	Jack pine std similar to std 10. Middle of std less dense with some larger diameter trees. Stand borders private to south and finger runs south along the private on west side of private. Recommend final harvest and replant to JP with no retetion or leave finger that runs south as retetion.																																																			
<table border="1"> <thead> <tr> <th>Canopy Species</th> <th>% Cover</th> <th>Size Class</th> <th>DBH</th> <th>Age</th> </tr> </thead> <tbody> <tr> <td>Red Pine</td> <td>2</td> <td>Log/Pole</td> <td>10</td> <td></td> </tr> <tr> <td>Jack Pine</td> <td>96</td> <td>Pole/Log</td> <td>8</td> <td>52</td> </tr> <tr> <td>Northern Pin Oak</td> <td>2</td> <td>Pole/Log</td> <td>8</td> <td></td> </tr> </tbody> </table>		Canopy Species	% Cover	Size Class	DBH	Age	Red Pine	2	Log/Pole	10		Jack Pine	96	Pole/Log	8	52	Northern Pin Oak	2	Pole/Log	8		<table border="1"> <thead> <tr> <th>Sub-Canopy Species</th> <th>Density</th> <th>Avg. Height</th> <th>Size</th> </tr> </thead> <tbody> <tr> <td>Jack Pine</td> <td>Low</td> <td>Variable</td> <td>Sapling</td> </tr> <tr> <td>Oak (spp.)</td> <td>Low</td> <td>Variable</td> <td>Sapling</td> </tr> </tbody> </table>		Sub-Canopy Species	Density	Avg. Height	Size	Jack Pine	Low	Variable	Sapling	Oak (spp.)	Low	Variable	Sapling																							
Canopy Species	% Cover	Size Class	DBH	Age																																																						
Red Pine	2	Log/Pole	10																																																							
Jack Pine	96	Pole/Log	8	52																																																						
Northern Pin Oak	2	Pole/Log	8																																																							
Sub-Canopy Species	Density	Avg. Height	Size																																																							
Jack Pine	Low	Variable	Sapling																																																							
Oak (spp.)	Low	Variable	Sapling																																																							



Stand	Level 4 Cover Type	Size Density	Acres	Stand Age	BA Range	Managed Site	General Comments				
17	3302 - Low Density Conifer Trees	Nonstocked	7.0		Unspecified	4212 - Planted Jack Pine	Jack pine plantation. Boonedock Rd traverses through stand. 2-2 1/2 foot planted Jack pine seedlings. Some scattered advance Jack pine and Oak natural regen of sapling size. No treatment recommended. Stand harvested under contract 720590501; FTP C72-587. JC update: trenched in 2009 (C72-587), planted to JP in 2010, re-planted in 2011 following poor JP survivorship. Passed Year 3 regen check with a mix of planted JP and naturally established oak.				
								Sub-Canopy Species	Density	Avg. Height	Size
								Northern Pin Oak	Low	Unspecified	Sapling
								Jack Pine	Medium	< 5 feet	Sapling
18	3105 - Mixed Upland Herbaceous	Nonstocked	1.7		Unspecified	No	Small upland opening. Mostly mosses/grasses and exposed soil. Some scattered cherry brush and some scattered Blk spruce on edge of stand.				
19	6220 - Alder/willow	Nonstocked	23.8		Unspecified	No	Stand swapped from Forested to Non-Forested. Lowland Tag Alder stand. West Branch of Big Creek traverses through stand. Some scattered and pockets of Blk spruce/Tamarack/N. White Cedar within stand and on edge of stand. Treatment update: through F72-761 (approved by variance) trees were chainsaw felled and placed in-stream with portable winch for fish habitat in 2015 by Huron Pines.				
20	6132 - Mixed Lowland Forest with Cedar	Poletimber Medium	21.9	123	Unspecified	N/A	New stand added. Mixed lowland conifers with cedar. Tag alder understory with spruce. Stand is probably a fair amount of blk spruce with scattered cedar and tamarack. Stand is probably on the wetter side.				
21	6220 - Alder/willow	Nonstocked	18.1		Unspecified	No	Lowland Tag Alder stand. West Branch of Big Creek traverses through stand. Some scattered Blk spruce/Tamarack/ N. White Cedar within and on edge of stand. Treatment update: through F72-761 (approved by variance) trees were chainsaw felled and placed in-stream with portable winch for fish habitat in 2015 by Huron Pines.				
22	6120 - Lowland Cedar	Sawtimber Medium	26.9	171	51-80	N/A	New stand added. Lowland N. White Cedar stand with a lesser amount of spruce, fir, tamarack and aspen. Treatment update: through F72-761 (approved by variance) trees were chainsaw felled and placed in-stream with portable winch for fish habitat in 2015 by Huron Pines.				
								Canopy Species	% Cover	Size Class	DBH
	Black Spruce	10	Pole	7			Black Spruce	Low	Variable	Sapling	
	Tamarack	10	Log/Pole	10			Tag Alder	Low	Variable	Tall Shrub	
	Balsam Fir	5	Pole	6			Balsam Fir	Low	5 - 10 feet	Sapling	
	Quaking Aspen	2	Log/Pole	10							
	Northern White Cedar	70	Pole/Log	8	171						
	Balsam Poplar	3	Log/Pole	10							
23	6120 - Lowland Cedar	Poletimber Medium	26.8	97	Unspecified	N/A	Very wet lowland cedar stand mixed with some Blk spruce and very little Tamarack. Understory consists of Tag Alder and cattails. Poor quality in mostly pole size. 6-8 inch dbh C5/Q5 approx. 40-60 BA				



Stand	Level 4 Cover Type	Size Density	Acres	Stand Age	BA Range	Managed Site	General Comments																																																															
24	6120 - Lowland Cedar	Poletimber Medium	168.9	113	Unspecified	N/A	Stand swapped from Non-Forested to Forested. Lowland mixed conifer swamp with cedar. Scattered pockets of dence cedar along with a band of cedar running north/south along Big Creek. The remaining portions of the std and majority is Blk spruce, Tmerack, Balsam fir and scaterred single tree/clumps of cedar. Tag alder, Blk spruce and Balsam fir make up understory. South and east side is private and mostly all conifer swamp. Access is and would be difficult for any mgt. Treatment update: through F72-761 (approved by variance) trees were chainsaw felled and placed in-stream with portable winch for fish habitat in 2015 by Huron Pines.																																																															
<table border="1"> <thead> <tr> <th>Canopy Species</th> <th>% Cover</th> <th>Size Class</th> <th>DBH</th> <th>Age</th> </tr> </thead> <tbody> <tr> <td>Black Spruce</td> <td>5</td> <td>Pole/Sap/Log</td> <td>6</td> <td></td> </tr> <tr> <td>Tamarack</td> <td>5</td> <td>Pole/Log/Sap</td> <td>6</td> <td></td> </tr> <tr> <td>Northern White Cedar</td> <td>90</td> <td>Pole/Log/Sap</td> <td>6</td> <td>113</td> </tr> </tbody> </table>								Canopy Species	% Cover	Size Class	DBH	Age	Black Spruce	5	Pole/Sap/Log	6		Tamarack	5	Pole/Log/Sap	6		Northern White Cedar	90	Pole/Log/Sap	6	113																																											
Canopy Species	% Cover	Size Class	DBH	Age																																																																		
Black Spruce	5	Pole/Sap/Log	6																																																																			
Tamarack	5	Pole/Log/Sap	6																																																																			
Northern White Cedar	90	Pole/Log/Sap	6	113																																																																		
25	42290 - Natural Mixed Pine	Sawtimber Medium	6.0	90	81-110	N/A	Small upland std of mixed pine. Doninantly large dia (16-22) White pine, Red pine with Jack pine in understory along with Balsam fir . Approximately 100+ in BA surrounded by lowland conifer swamp. Inaccessible. 60 BA at least in the large diameter White and Red pine. Jack pine pole in understory along with Balsam fir. Small tag alder inclusion also.																																																															
26	6220 - Alder/willow	Nonstocked	25.6		Unspecified	No	Lowland Tag Alder stand. West Branch of Big Creek traverses through stand. Some scattered and pockets of Blk spruce/Tamarack/N. White Cedar within and around edges of stand. Treatment update: through F72-761 (approved by variance) trees were chainsaw felled and placed in-stream with portable winch for fish habitat in 2015 by Huron Pines.																																																															
27	6122 - Black Spruce	Poletimber Poor	10.4	57	1-50	N/A	Lowland mixed conifer of Blk spruce with Tamerack, Balsam fir and N. White Cedar with a wide range of ages. Wet saturrated muck soils with standing water.																																																															
<table border="1"> <thead> <tr> <th>Canopy Species</th> <th>% Cover</th> <th>Size Class</th> <th>DBH</th> <th>Age</th> <th>Sub-Canopy Species</th> <th>Density</th> <th>Avg. Height</th> <th>Size</th> </tr> </thead> <tbody> <tr> <td>Quaking Aspen</td> <td>3</td> <td>Log/Pole</td> <td>12</td> <td></td> <td>Tag Alder</td> <td>High</td> <td>5 - 10 feet</td> <td>Tall Shrub</td> </tr> <tr> <td>Black Spruce</td> <td>60</td> <td>Pole/Log</td> <td>8</td> <td>57</td> <td>Balsam Fir</td> <td>Medium</td> <td>Variable</td> <td>Sapling</td> </tr> <tr> <td>Northern White Cedar</td> <td>10</td> <td>Pole/Log</td> <td>9</td> <td>107</td> <td>Black Spruce</td> <td>Medium</td> <td>Variable</td> <td>Sapling</td> </tr> <tr> <td>Tamarack</td> <td>15</td> <td>Pole</td> <td>9</td> <td></td> <td></td> <td></td> <td></td> <td></td> </tr> <tr> <td>Jack Pine</td> <td>2</td> <td>Log/Pole</td> <td>10</td> <td></td> <td></td> <td></td> <td></td> <td></td> </tr> <tr> <td>Balsam Fir</td> <td>10</td> <td>Pole</td> <td>6</td> <td></td> <td></td> <td></td> <td></td> <td></td> </tr> </tbody> </table>								Canopy Species	% Cover	Size Class	DBH	Age	Sub-Canopy Species	Density	Avg. Height	Size	Quaking Aspen	3	Log/Pole	12		Tag Alder	High	5 - 10 feet	Tall Shrub	Black Spruce	60	Pole/Log	8	57	Balsam Fir	Medium	Variable	Sapling	Northern White Cedar	10	Pole/Log	9	107	Black Spruce	Medium	Variable	Sapling	Tamarack	15	Pole	9						Jack Pine	2	Log/Pole	10						Balsam Fir	10	Pole	6					
Canopy Species	% Cover	Size Class	DBH	Age	Sub-Canopy Species	Density	Avg. Height	Size																																																														
Quaking Aspen	3	Log/Pole	12		Tag Alder	High	5 - 10 feet	Tall Shrub																																																														
Black Spruce	60	Pole/Log	8	57	Balsam Fir	Medium	Variable	Sapling																																																														
Northern White Cedar	10	Pole/Log	9	107	Black Spruce	Medium	Variable	Sapling																																																														
Tamarack	15	Pole	9																																																																			
Jack Pine	2	Log/Pole	10																																																																			
Balsam Fir	10	Pole	6																																																																			
28	42290 - Natural Mixed Pine	Sawtimber Poor	3.3	110	51-80	N/A	New stand added. Small upland std of mixed pine. Dominantly Red pine with some White pine and Jack pine. Small herbacious opening in the southeast portion of the std. No legal access to std. Large diameter Red and White pine. Approx 60 or more BA, taken from old data. 16-20+ in dia.																																																															
29	6220 - Alder/willow	Nonstocked	2.3		Unspecified	No	Stand swapped from Forested to Non-Forested. Tag Alder with scattered Q and pockets of cattail.																																																															



Stand	Level 4 Cover Type	Size Density	Acres	Stand Age	BA Range	Managed Site	General Comments																																															
30	6122 - Black Spruce	Poletimber Medium	10.6	111	81-110	N/A	New stand added. Lowland mixed conifer swamp with some deciduous trees scattered throughout. Stand is dissected by old rail road grade. Stand is mostly blk spruce with scattered cedar throughout. North side of stand is a pocket of cedar west of rail road grade. Stand 1 was cut out of this pocket in a trespass. North part of rail road grade has been maintained. Understory consists of tag ader and blk spruce. Some balsam fir and even some oak saplings along old rail road grade. North and west side borders private. Wet saturated muck soils with pockets of standing water.																																															
<table border="1"> <thead> <tr> <th>Canopy Species</th> <th>% Cover</th> <th>Size Class</th> <th>DBH</th> <th>Age</th> </tr> </thead> <tbody> <tr> <td>Balsam Poplar</td> <td>4</td> <td>Log/Pole</td> <td>10</td> <td></td> </tr> <tr> <td>Northern White Cedar</td> <td>15</td> <td>Pole/Log</td> <td>9</td> <td></td> </tr> <tr> <td>Balsam Fir</td> <td>2</td> <td>Pole</td> <td>6</td> <td></td> </tr> <tr> <td>Tamarack</td> <td>10</td> <td>Pole/Log</td> <td>9</td> <td></td> </tr> <tr> <td>Quaking Aspen</td> <td>3</td> <td>Log/Pole</td> <td>10</td> <td></td> </tr> <tr> <td>Black Spruce</td> <td>66</td> <td>Pole/Log</td> <td>8</td> <td>111</td> </tr> </tbody> </table>		Canopy Species	% Cover	Size Class	DBH	Age		Balsam Poplar	4	Log/Pole	10		Northern White Cedar	15	Pole/Log	9		Balsam Fir	2	Pole	6		Tamarack	10	Pole/Log	9		Quaking Aspen	3	Log/Pole	10		Black Spruce	66	Pole/Log	8	111	<table border="1"> <thead> <tr> <th>Sub-Canopy Species</th> <th>Density</th> <th>Avg. Height</th> <th>Size</th> </tr> </thead> <tbody> <tr> <td>Tag Alder</td> <td>Medium</td> <td>5 - 10 feet</td> <td>Tall Shrub</td> </tr> <tr> <td>Black Spruce</td> <td>Medium</td> <td>Variable</td> <td>Sapling</td> </tr> <tr> <td>Balsam Fir</td> <td>Low</td> <td>Variable</td> <td>Sapling</td> </tr> </tbody> </table>		Sub-Canopy Species	Density	Avg. Height	Size	Tag Alder	Medium	5 - 10 feet	Tall Shrub	Black Spruce	Medium	Variable	Sapling	Balsam Fir	Low	Variable
Canopy Species	% Cover	Size Class	DBH	Age																																																		
Balsam Poplar	4	Log/Pole	10																																																			
Northern White Cedar	15	Pole/Log	9																																																			
Balsam Fir	2	Pole	6																																																			
Tamarack	10	Pole/Log	9																																																			
Quaking Aspen	3	Log/Pole	10																																																			
Black Spruce	66	Pole/Log	8	111																																																		
Sub-Canopy Species	Density	Avg. Height	Size																																																			
Tag Alder	Medium	5 - 10 feet	Tall Shrub																																																			
Black Spruce	Medium	Variable	Sapling																																																			
Balsam Fir	Low	Variable	Sapling																																																			
31	6122 - Black Spruce	Poletimber Medium	1.9	111	81-110	N/A	New stand added. Lowland mixed conifer swamp with some deciduous trees scattered throughout. Stand is bisected by old rail road grade. Stand is mostly blk spruce with scattered cedar throughout. North side of stand is a pocket of cedar west of rail road grade. Stand 1 was cut out of this pocket in a trespass. North part of rail road grade has been maintained. Understory consists of tag ader and blk spruce. Some balsam fir and even some oak saplings along old rail road grade. North and west side borders private. Wet saturated muck soils with pockets of standing water.																																															
<table border="1"> <thead> <tr> <th>Canopy Species</th> <th>% Cover</th> <th>Size Class</th> <th>DBH</th> <th>Age</th> </tr> </thead> <tbody> <tr> <td>Northern White Cedar</td> <td>15</td> <td>Pole/Log</td> <td>9</td> <td></td> </tr> <tr> <td>Tamarack</td> <td>10</td> <td>Pole/Log</td> <td>9</td> <td></td> </tr> <tr> <td>Quaking Aspen</td> <td>3</td> <td>Log/Pole</td> <td>10</td> <td></td> </tr> <tr> <td>Balsam Poplar</td> <td>4</td> <td>Log/Pole</td> <td>10</td> <td></td> </tr> <tr> <td>Balsam Fir</td> <td>2</td> <td>Pole</td> <td>6</td> <td></td> </tr> <tr> <td>Black Spruce</td> <td>66</td> <td>Pole/Log</td> <td>8</td> <td>111</td> </tr> </tbody> </table>		Canopy Species	% Cover	Size Class	DBH	Age		Northern White Cedar	15	Pole/Log	9		Tamarack	10	Pole/Log	9		Quaking Aspen	3	Log/Pole	10		Balsam Poplar	4	Log/Pole	10		Balsam Fir	2	Pole	6		Black Spruce	66	Pole/Log	8	111	<table border="1"> <thead> <tr> <th>Sub-Canopy Species</th> <th>Density</th> <th>Avg. Height</th> <th>Size</th> </tr> </thead> <tbody> <tr> <td>Balsam Fir</td> <td>Low</td> <td>Variable</td> <td>Sapling</td> </tr> <tr> <td>Black Spruce</td> <td>Medium</td> <td>Variable</td> <td>Sapling</td> </tr> <tr> <td>Tag Alder</td> <td>Medium</td> <td>5 - 10 feet</td> <td>Tall Shrub</td> </tr> </tbody> </table>		Sub-Canopy Species	Density	Avg. Height	Size	Balsam Fir	Low	Variable	Sapling	Black Spruce	Medium	Variable	Sapling	Tag Alder	Medium	5 - 10 feet
Canopy Species	% Cover	Size Class	DBH	Age																																																		
Northern White Cedar	15	Pole/Log	9																																																			
Tamarack	10	Pole/Log	9																																																			
Quaking Aspen	3	Log/Pole	10																																																			
Balsam Poplar	4	Log/Pole	10																																																			
Balsam Fir	2	Pole	6																																																			
Black Spruce	66	Pole/Log	8	111																																																		
Sub-Canopy Species	Density	Avg. Height	Size																																																			
Balsam Fir	Low	Variable	Sapling																																																			
Black Spruce	Medium	Variable	Sapling																																																			
Tag Alder	Medium	5 - 10 feet	Tall Shrub																																																			
32	790 - Other Bare/Sparsely Vegetated	Nonstocked	0.1			Managed Opening	Sand trap work pad (FTP C72-476, expired) was constructed by Fisheries Division in 2003 as part of the AuSable Headwater Restoration Project. The site is only accessible by permission of the adjacent property owner. Maintenance and expansion of the work pad a 100 feet to the north will be continued by variance under FTP F72-874 (pending). The expansion will involve cutting the tag alder and spreading sand across it from from the in-stream sediment basin. The PRD Heavy Equipment Crew will be doing the work in 2019 & 2020.																																															