



Compartment Review Presentation

Grayling Forest Management Unit

Compartment 72184

Entry Year 2026

Acreage: 1,766

County: Crawford

Management Area: Camp Grayling

Stand Examiner: Joan Charlebois

Legal Description:

T26N R04W Sections 19, 20, 21

Identified Planning Goals:

This compartment is comprised of Hanson Reserve Lands which contain the following deed restrictions: The lands are (1) to be used as a permanent encampment and maneuvering ground for the military, (2) to serve as a game preserve for the breeding and protection of game, and (3) to serve as a forest reserve. The primary goal is to provide for military training while maintaining forest health, productivity, sustainability, species and structural diversity throughout the compartment while meeting the Hanson deed restrictions.

Soil and topography:

The dominant soil series are Grayling and Grayalm-Grayling sands on rolling to steep terrain. The northwest outwash plains have Rubicon and Croswell sands, grading into the swamp's Tawas and Leafriver mucks.

Ownership Patterns, Development, and Land Use in and Around the Compartment:

Hanson Reserve Lands were given to the National Guard, DMA by Rasmus Hanson in 1913, with several deed restrictions as outlined under the management objective. These restrictions have tasked the DNR with managing the natural resources on these lands as long as management activities do not conflict with military needs. In addition, hunting is prohibited on these lands.

Unique Natural Features:

There is the potential for rare plants and animals to be associated with the Lake Margrethe basin, Bear Swamp, and dry upland pine sites.

Archeological, Historical, and Cultural Features:

There are known concerns within the compartment. All proposed management activities have taken these concerns into consideration.

Special Management Designations or Considerations:

This compartment is designated as a Military Special Conservation Area (SCA) and contains part of the fenced Small Arms Ranges and Camp Grayling Cantonment Area. It is also part of the Hanson Military Reserve, with goals and restrictions as noted above. The northwest edge of the compartment falls within a block of Dedicated Habitat for the Eastern Massasauga Rattlesnake (EMR). Those EMR Managed Lands are a type of High Conservation Value Area (HCVA).

Watershed and Fisheries Considerations:

The compartment borders the west side of Lake Margarethe, which is popular for cool water sport fishing and recreational watercraft use.

Wildlife Habitat Considerations:

Because it is part of the Hanson Refuge, hunting is prohibited. The Bear Swamp (most of it north of the compartment) contains a large block of EMR Managed Land.

Mineral Resource and Development Concerns and/or Restrictions

No known potential exists for commercial metallic mineral production in this part of the state. The closest known sand/gravel pit is less than two miles southeast, which is owned and operated by the DMVA. There is potential for sand & gravel within the compartment, but the DNR has no authority to extract aggregate resources or lease the rights to sand & gravel. The closest oil & gas production, past or present is roughly three miles away. The compartment is within the Camp Grayling reservation and long-term lease area and includes lands deeded to the State Military Board and Hanson grant lands. The State does not control the mineral rights within the compartment, and the mineral rights are classified as non-leasable.

Vehicle Access:

The compartment is entirely within the fenced Small Arms Range complex. Access within those areas is restricted and

managed by Range Control.

Survey Needs:

None needed

Recreational Facilities and Opportunities:

Due to the deed restrictions and fenced ranges, there are no designated recreational facilities, and dispersed use is limited.

Fire Protection:

The Camp Grayling Fire Department monitors active ranges for fire starts and conducts initial attack with on-camp resources. The MDNR assists with fire suppression at the military's request and with coordination through Range Control.

Additional Compartment Information:

The following reports from the Inventory are attached:

- Total Acres by Cover Type and Age Class**
- Cover Type by Harvest Method**
- Proposed Treatments – No Limiting Factors**
- Proposed Treatments – With Limiting Factors**
- Stand Details (Forested and Nonforested)**
- Dedicated and Proposed Special Conservation Areas**
- Site Condition Details**

The following information is displayed, where pertinent, on the attached compartment maps:

- Base feature information, stand boundaries, cover types, and numbers**
- Proposed treatments**
- Site condition boundaries**
- Details on the road access system**

Cover Type & Treatments Map

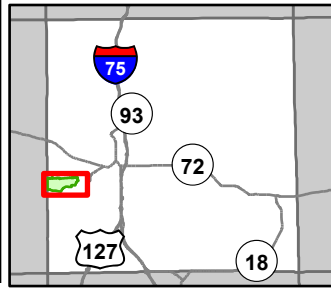

Compartment: 72184
 T26N, R4W, Sec: 16, 18-21, 29
 County: Crawford
 Unit: Grayling
 Mgmt Area: Camp Grayling
 YOE: 2026
 Acres: 1766.1 GIS Calculated
 Examiner: Joan Charlebois
 Map Revised: 10/15/2024
 Map Phase: Post Review

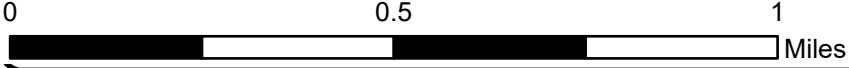

- | | | | |
|---|--|--------------------------------|-----------------------------------|
| ▲ Berms | - - - Federal / State - Dirt / Gravel Road | ■ Lakes and Rivers | ■ 430 - Upland Mixed Forest |
| ■ Gate | - · · · County - Gravel Road | ■ Compartment Boundary | ■ 612 - Lowland Coniferous Forest |
| ■ Boating Access Site | - - - Private - Dirt / Gravel Road | ■ Regeneration Survey | ■ 613 - Lowland Mixed Forest |
| ⊕ Remonumented Section Corners | · · · · · DNR - Management Access | ■ 412 - Oak Types | ■ 110 - Low Intensity Urban |
| — DNR - Secondary Forest Road | — Intermittent Stream | ■ 413 - Aspen Types | ■ 310 - Herbaceous Openland |
| == DNR - Forest Access Route | — Lake/Pond | ■ 419 - Mixed Upland Deciduous | ■ 330 - Low Density Trees |
| — Federal / State Highway | — Perennial River | ■ 421 - Planted Pines | ■ 622 - Lowland Shrub |
| — Federal / State / County - Paved Road | ⊕ Powerline | ■ 422 - Natural Pines | ■ 710 - Sand/Soil |

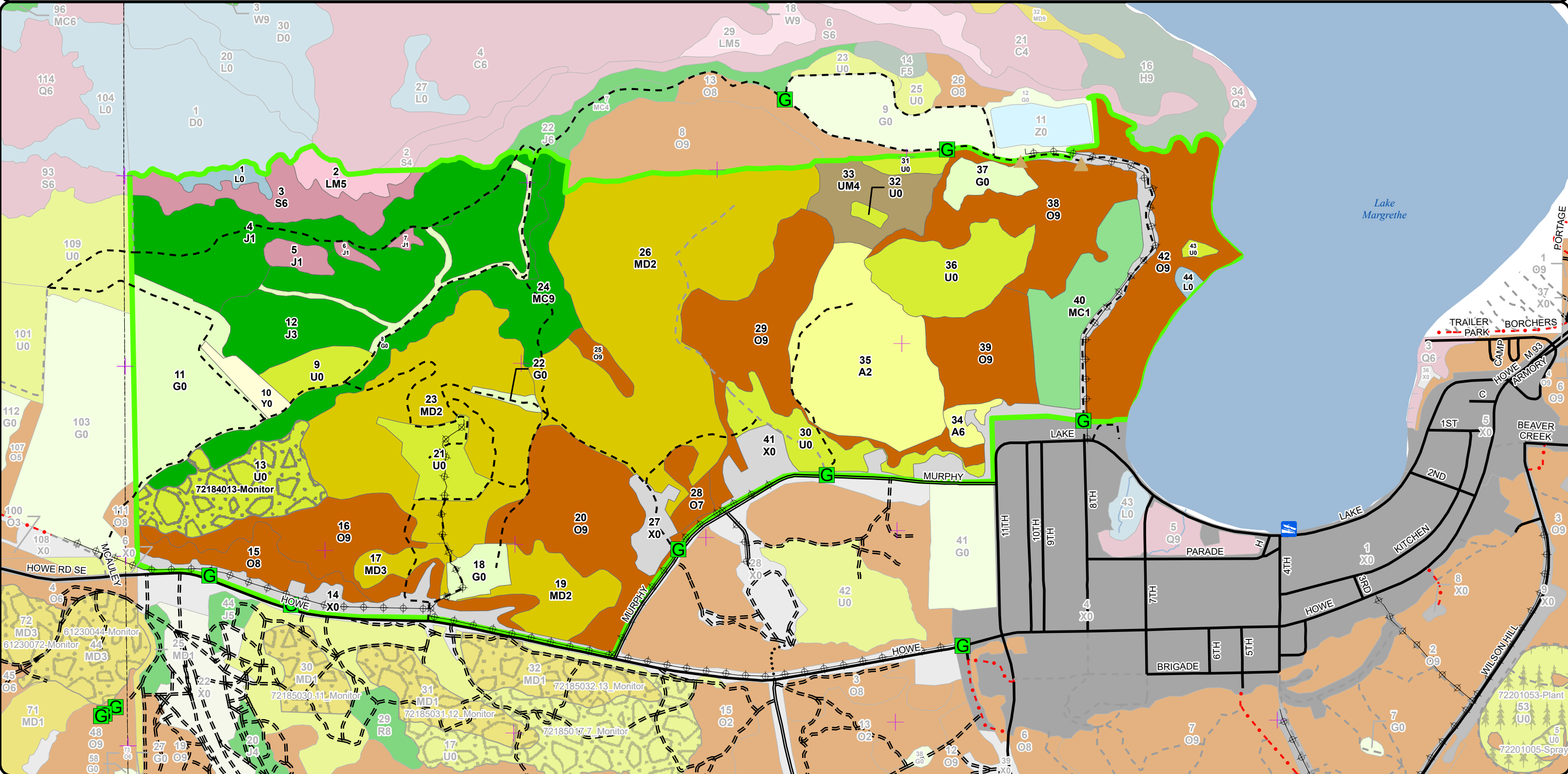

Stand Boundary Map

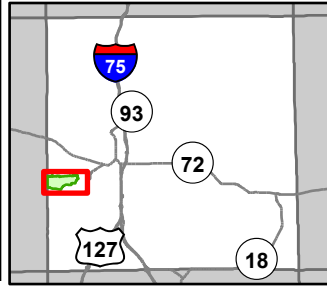

Compartment: 72184
 T26N, R4W, Sec: 16, 18-21, 29
 County: Crawford
 Unit: Grayling
 Mgmt Area: Camp Grayling
 YOE: 2026
 Acres: 1766.1 GIS Calculated
 Examiner: Joan Charlebois
 Map Revised: 10/15/2024
 Map Phase: Post Review

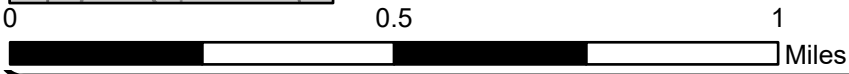

- Berms
- Gate
- Boating Access Site
- Remonumented Section Corners
- DNR - Secondary Forest Road
- DNR - Forest Access Route
- Federal / State Highway
- Federal / State / County - Paved Road
- Federal / State - Dirt / Gravel Road
- County - Gravel Road
- Private - Dirt / Gravel Road
- DNR - Management Access
- Intermittent Stream
- Lake/Pond
- Perennial River
- Powerline
- Lakes and Rivers
- Compartment Boundary
- Stand Boundaries

- 430 - Upland Mixed Forest
- 612 - Lowland Coniferous Forest
- 613 - Lowland Mixed Forest
- 110 - Low Intensity Urban
- 310 - Herbaceous Openland
- 330 - Low Density Trees
- 622 - Lowland Shrub
- 710 - Sand/Soil
- 412 - Oak Types
- 413 - Aspen Types
- 419 - Mixed Upland Deciduous
- 421 - Planted Pines
- 422 - Natural Pines

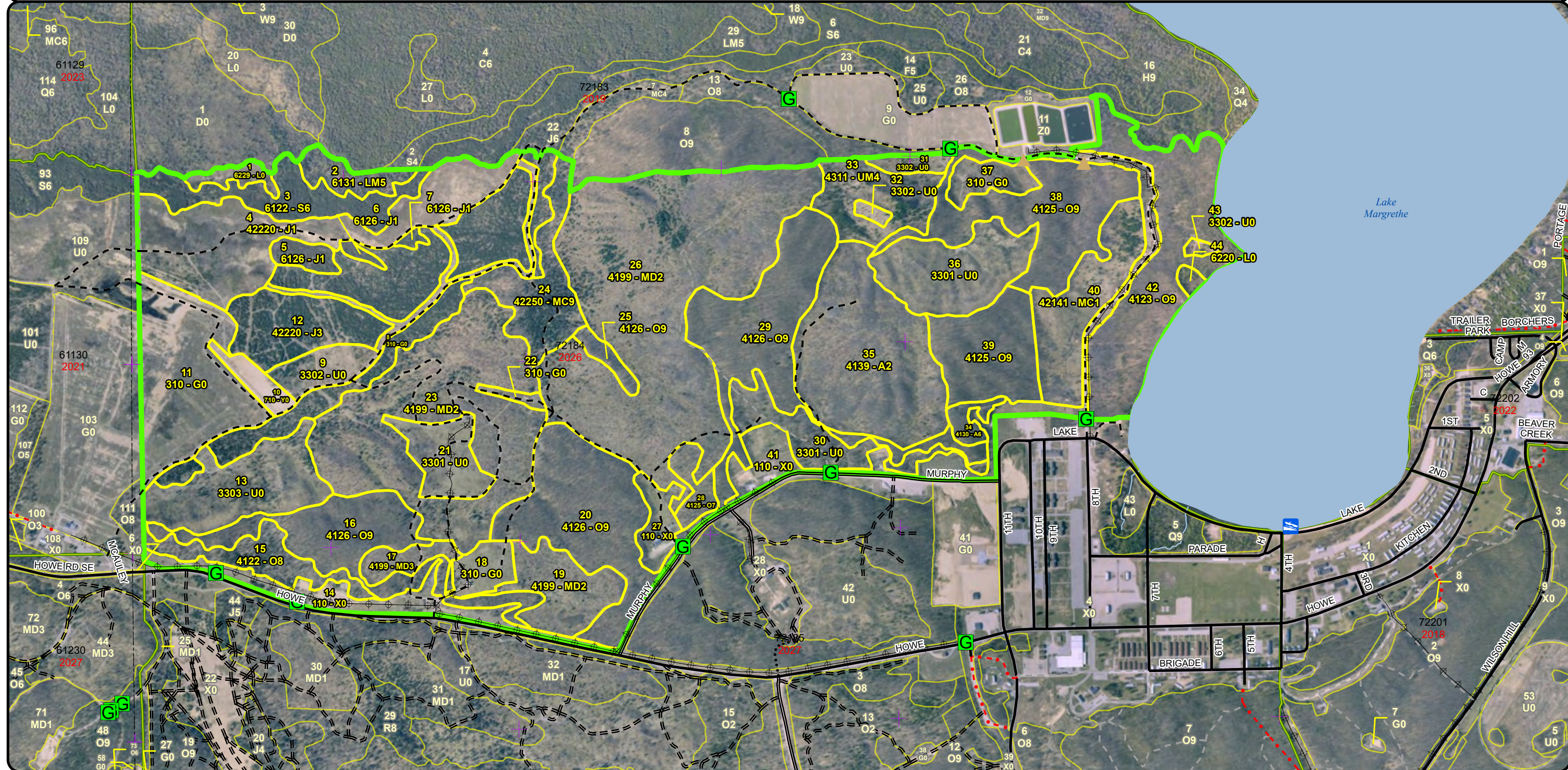

Special Conservation Areas & Site Conditions Map

Compartment: 72184
 T26N, R4W, Sec: 16, 18-21, 29
 County: Crawford
 Unit: Grayling
 Mgmt Area: Camp Grayling
 YOE: 2026
 Acres: 1766.1 GIS Calculated
 Examiner: Joan Charlebois
 Map Revised: 10/15/2024
 Map Phase: Post Review

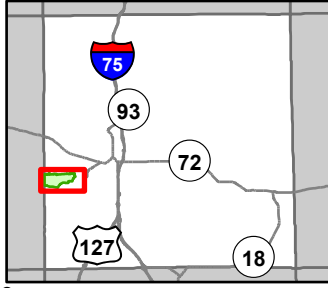

- Berms
- Gate
- Boating Access Site
- Remonumented Section Corners
- DNR - Secondary Forest Road
- DNR - Forest Access Route
- Federal / State Highway
- Federal / State / County - Paved Road
- Federal / State - Dirt / Gravel Road
- County - Gravel Road
- Private - Dirt / Gravel Road
- DNR - Management Access
- Intermittent Stream
- Lake/Pond
- Perennial River
- Powerline
- Lakes and Rivers
- Compartment Boundary
- Available w/ Constraints
- Unavailable

- 4A: No Markets Available for these Forest Products
- 5B: Maintain for regeneration purposes
- 3J: Water quality / BMPs (stream, river, or lake)
- 5A: Not able to obtain desirable regeneration
- Stand Boundaries
- Type 1 and Type 2 Old Growth
- Research, Development, and Military Lands

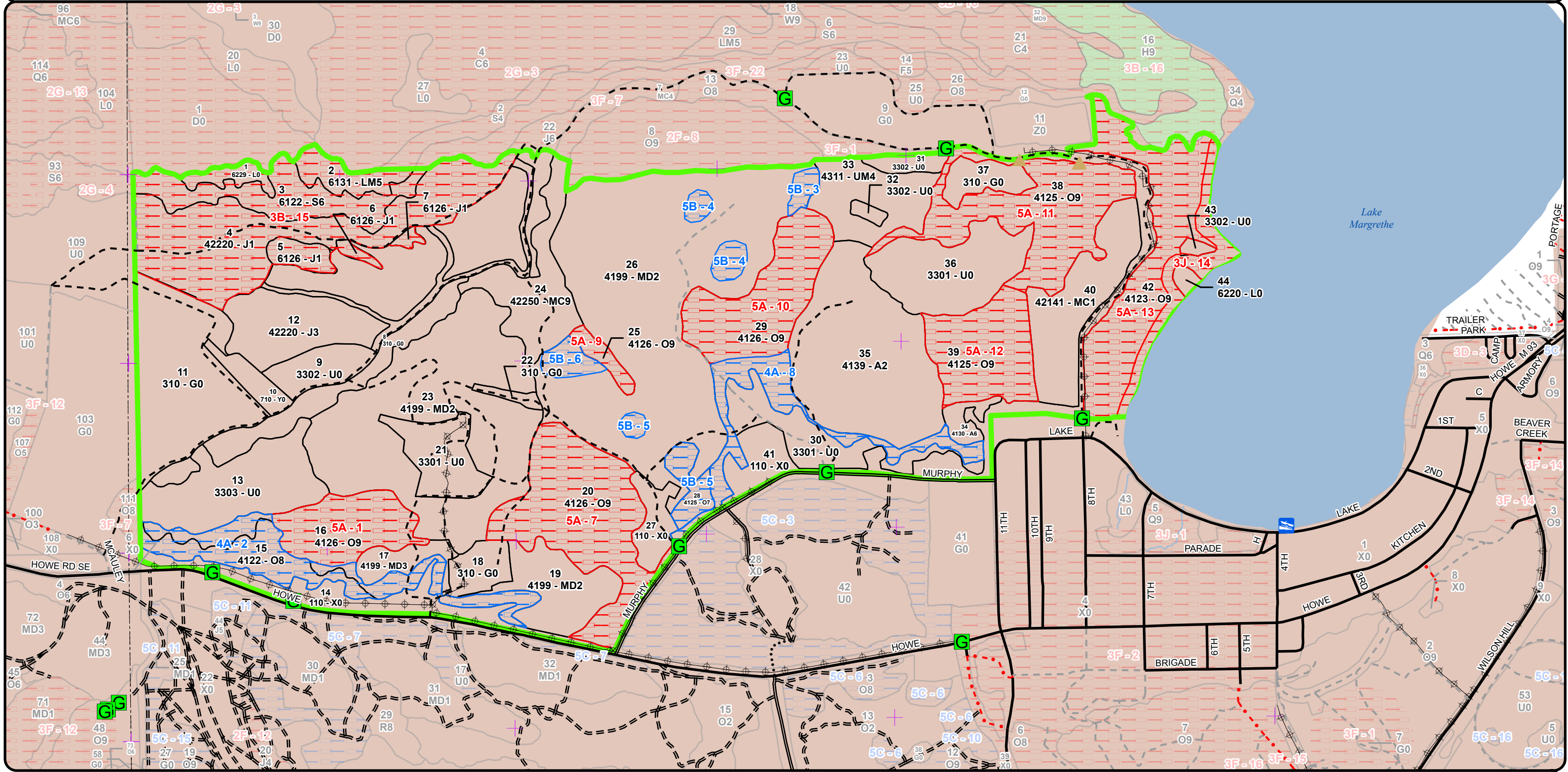



Age Class

	Non-Forest	0-9	10-19	20-29	30-39	40-49	50-59	60-69	70-79	80-89	90-99	100-109	110-119	120-129	130-139	140-149	150+	Uneven-Aged	Total
Aspen	0	0	96	0	0	6	0	0	0	0	0	0	0	0	0	0	0	0	102
Herbaceous Openland	114	0	0	0	0	0	0	0	0	0	0	0	0	0	0	0	0	0	114
Jack Pine	0	89	0	148	0	0	0	0	0	0	0	0	0	0	0	0	0	0	237
Low-Density Trees	175	0	0	0	0	0	0	0	0	0	0	0	0	0	0	0	0	0	175
Lowland Mixed Forest	0	0	0	0	0	0	0	0	0	0	0	13	0	0	0	0	0	0	13
Lowland Shrub	9	0	0	0	0	0	0	0	0	0	0	0	0	0	0	0	0	0	9
Lowland Spruce/Fir	0	0	0	0	0	0	0	0	37	0	0	0	0	0	0	0	0	0	37
Mixed Upland Deciduous	0	0	409	0	0	0	0	0	0	0	0	0	0	0	0	0	0	0	409
Natural Mixed Pines	0	0	0	0	0	0	37	0	0	0	0	0	0	0	0	0	0	0	37
Oak	0	0	0	0	0	0	0	0	0	0	87	274	88	6	0	0	0	0	455
Planted Mixed Pines	0	46	0	0	0	0	0	0	0	0	0	0	0	0	0	0	0	0	46
Sand, Soil	9	0	0	0	0	0	0	0	0	0	0	0	0	0	0	0	0	0	9
Upland Mixed Forest	0	0	0	0	0	0	33	0	0	0	0	0	0	0	0	0	0	0	33
Urban	92	0	0	0	0	0	0	0	0	0	0	0	0	0	0	0	0	0	92
Total	399	135	505	148	0	6	33	37	0	37	0	87	287	88	6	0	0	0	1768



Report 2 – Treatment Summary

Grayling Mgt. Unit
Year of Entry: 2026

Acres of Harvest

Compartment 184
Total Compartment Acres: 1,766

Commercial Harvest -
 Harvests with Site Condition - 0
 Next Step Harvest - 0
 Habitat Cut - 0

Proposed and Next Step Treatments by Method

	Harvest	Site Prep	Planting	Seeding	Burning	Pesticide	Monitoring	Other	Non-Forest Mgt.	Total Acres
Current	0	0	0	0	0	50	0	0	50	
Total	0	0	0	0	0	50	0	0	50	



S t a n d	Treatment Name	Acres	Stand CoverType	Size Density	Stand Age	BA Range	Treatment Type	Treatment Method	Cover Type Objective	Age Structure	Habitat Cut
-----------------------	-------------------	-------	--------------------	-----------------	--------------	-------------	-------------------	---------------------	-------------------------	------------------	----------------

Proposed Treatments:

13	72184013-Monitor	50.3	3303 - Mixed Low Density Trees	Nonstocked	0	Unspecified	Monitoring	Natural Regen (Re-Inventory)	4319 - Mixed Upland Forest	Even-Aged	No
<p><u>Prescription</u> check regen</p> <p><u>Specs:</u></p> <p><u>Next Step</u></p> <p><u>Treatments:</u></p> <p><u>Acceptable</u> Includes a mix of oak, red maple, aspen & pine, with poorly stocked inclusions.</p> <p><u>Regen:</u></p> <p><u>Other</u></p> <p><u>Comment:</u></p> <p><u>Site Condition:</u></p> <p><u>Proposed Start Date:</u> 10/1 /2033</p>											

Total Treatment 50.3
Acreage Proposed:

Report 4 – Site Conditions

Grayling Mgt. Unit
Joan Charlebois: Examiner

Compartment: 184
Year of Entry: 2026



Availability for Management

Total Acres	Acres Available	Acres Avail		Dominant Site Conditions	4A	5B	3B	3J	5A
		With Condition	Not Available						
103	103	0	0	Aspen					
114	113	0	0	Herbaceous Openland			0		
237	137	0	100	Jack Pine			100		
175	175	0	0	Low-Density Trees				0	
13	0	0	13	Lowland Mixed Forest			13		
9	3	0	7	Lowland Shrub			7		
37	0	0	37	Lowland Spruce/Fir			37		
408	386	22	0	Mixed Upland Deciduous		22			
37	37	0	0	Natural Mixed Pines		0			
455	0	87	368	Oak	77	10		21	347
46	46	0	0	Planted Mixed Pines					
9	9	0	0	Sand, Soil					
33	33	0	0	Upland Mixed Forest		0			
92	92	0	0	Urban					
1,766	1,133	109	524	Total Forested Acres	77	32	157	21	347
	64%	6%	30%	Relative Percent					

**Due to limitations in the current Site Conditions Analysis tool, all nonforested acres are considered available. Future development will enable analysis of nonforested types.*

Site No.	Dominant Site Cond Availability	Dominant Site Condition	Acres	Other Site Condition	Other Site Condition	Other Site Condition	Other Site Condition
1	Unavailable	5A: Not able to obtain desirable regeneration	35	Unspecified	Unspecified	Unspecified	Unspecified
Comments:							
2	Available	4A: No Markets Available for these Forest Products	48	Unspecified	Unspecified	Unspecified	Unspecified
Comments:							

Report 4 – Site Conditions

Grayling Mgt. Unit
Joan Charlebois: Examiner

Compartment: 184
Year of Entry: 2026



3	Available	5B: Maintain for regeneration purposes	4	Unspecified	Unspecified	Unspecified	Unspecified
Comments: Marked-to-leave shelterwood-seed island within the larger clearcut stand. Was not specified as retention.							
4	Available	5B: Maintain for regeneration purposes	8	Unspecified	Unspecified	Unspecified	Unspecified
Comments: Marked-to-leave shelterwood-seed islands within the larger clearcut stand. Was not specified as retention.							
5	Available	5B: Maintain for regeneration purposes	13	Unspecified	Unspecified	Unspecified	Unspecified
Comments: Marked-to-leave shelterwood-seed islands within the larger clearcut stand. Was not specified as retention.							
6	Available	5B: Maintain for regeneration purposes	7	Unspecified	Unspecified	Unspecified	Unspecified
Comments: Marked-to-leave shelterwood-seed island within the larger clearcut stand. Was not specified as retention.							
7	Unavailable	5A: Not able to obtain desirable regeneration	77	Unspecified	Unspecified	Unspecified	Unspecified
Comments:							
8	Available	4A: No Markets Available for these Forest Products	29	Unspecified	Unspecified	Unspecified	Unspecified
Comments:							

Report 4 – Site Conditions

Grayling Mgt. Unit
Joan Charlebois: Examiner

Compartment: 184
Year of Entry: 2026



9	Unavailable	5A: Not able to obtain desirable regeneration	6	Unspecified	Unspecified	Unspecified	Unspecified
Comments:							
10	Unavailable	5A: Not able to obtain desirable regeneration	52	Unspecified	Unspecified	Unspecified	Unspecified
Comments:							
11	Unavailable	5A: Not able to obtain desirable regeneration	67	Unspecified	Unspecified	Unspecified	Unspecified
Comments:							
12	Unavailable	5A: Not able to obtain desirable regeneration	44	Unspecified	Unspecified	Unspecified	Unspecified
Comments:							
13	Unavailable	5A: Not able to obtain desirable regeneration	67	Unspecified	Unspecified	Unspecified	Unspecified
Comments:							
14	Unavailable	3J: Water quality / BMPs (stream, river, or lake)	21	Unspecified	Unspecified	Unspecified	Unspecified
Comments: RMZ along the lake and shoreline wetlands.							

Report 4 – Site Conditions

Grayling Mgt. Unit
Joan Charlebois: Examiner

Compartment: 184
Year of Entry: 2026



15	Unavailable	3B: Threatened, endangered, and special concern species	157	Unspecified	Unspecified	Unspecified	Unspecified
Comments: HCVA Dedicated Habitat Area							

Mgt. Unit

Compartment: #Type!

Year of Entry:



Report 5 – PROPOSED SPECIAL CONSERVATION AREA* (SCA) DETAILS

* This is a partial list of SCAs for this compartment. Not included are those areas identified under other Department initiatives (Natural Rivers, Deer Wintering Areas, etc.). Those will be identified in separate, future map and report products.

SCA Name	SCA Category	Detail Type	Recommendation	Acres
----------	--------------	-------------	----------------	-------

Comments



Report 6 – EXISTING SPECIAL CONSERVATION AREA DETAILS

* This is a list of SCA's for this compartment along with a 1/4 mile buffer surrounding the compartment. Refer to the Special Conservation Area Map for locations of the below listed Conservation Areas.

ERA = Ecological Reference Area
HCVA = High Conservation Value Area
SCA = Special Conservation Area

Conservation Area	Type	Description
SCA	Research and Military Areas	These areas provide facilities and lands specifically dedicated for research, or other purposes. They include the 5,847 acre Forest Fire Experiment Station, the 12,000 acre Houghton Lake Wildlife Research Area, the Beaver Islands Archipelago Wildlife Research Area (that includes most of Garden Island, all of High and Hog Islands, all state owned land on Beaver, South Fox and North Fox Islands), the Cusino Wildlife Research Area, the 3,000 acre Hunt Creek Fisheries Research Station, the 125 acre Wyman Nursery, and over 144,000 acres of Military Lands.



Stand	Level 4 Cover Type	Size Density	Acres	Stand Age	BA Range	Managed Site	General Comments			
1	6229 - Mixed lowland shrub	Nonstocked	6.8		Unspecified	No	2012 Range 8 spot fire burned dense black spruce swamp cover and a narrow dry ridge, leaving only scattered spruce and a few xlog WP. JP, spruce & tamarack are seeding in, mostly on the drier ground. Aside from the ridge, the stand is on saturated ground with patches of tag alder, marsh, leatherleaf, sheep laurel, & leatherleaf.			
2	6131 - Hemlock, White Pine, Maple, Birch	Poletimber Medium	13.2	114	1-50	N/A	Marginal mixed E/Q stand on saturated soil has varying cover in immature to overmature RM, black spruce, NWC, paper birch, & supercanopy WP. Understory is predominantly tag alder but there is locally high cover in RM saplings, and scattered black spruce regen. Since last inventory, a cohort of subcanopy RM has recruited into the canopy, shifting the stand's overall size class from log to pole. Carried forward the previous inventory age on the mature RM & the spruce age from stand 6. There are likely multiple age bands present but did not core to confirm.			
		Canopy Species	% Cover	Size Class	DBH	Age	Sub-Canopy Species	Density	Avg. Height	Size
		White Pine	5	XLog/Log	22		Tag Alder	High	5 - 10 feet	Tall Shrub
		Black Spruce	25	Pole/Sapling	7	89	Black Spruce	Low	< 5 feet	Sapling
		Paper Birch	5	Pole	7		Michigan Holly	Trace	5 - 10 feet	Tall Shrub
		Northern White Cedar	15	Log/Pole	12		Red Maple	Medium	Variable	Sapling
3	6122 - Black Spruce	Poletimber Well	36.6	89	51-80	N/A	Spindly black spruce, with JP mixing in along the transition ground margin and occasional WP, tamarack, RM & RP. Best growth is on the drier transition ground. Spruce cover is dense, but not reflected in the BA swings due to the proportion of large sapling material in the canopy. RM is relatively common in the understory. Spot fires from the 2012 Range 8 fire crept through, leaving scattered dead trees. There is a minor older age class in the spruce (113 yrs).			
		Canopy Species	% Cover	Size Class	DBH	Age	Sub-Canopy Species	Density	Avg. Height	Size
		White Pine	1	XLog/Log	22		Black Spruce	Low	5 - 10 feet	Sapling
		Black Spruce	90	Pole/Sapling	6	89	Leatherleaf	Low	< 5 feet	Tall Shrub
		Jack Pine	7	Pole/Log	8		Sheep Laurel	High	< 5 feet	Tall Shrub
		Tamarack	2	Pole/Sapling	6		Red Maple	Medium	Variable	Sapling
4	42220 - Natural Jack Pine	Sapling Poor	88.6	8	Immature	N/A	Part of the stand burned in 2012. The rest had intact JP cover. Most of the stand was final harvested in fall 2016 (61-610-16-01) except for an area of brushy immature JP on the north edge of Range 8. The stand encompasses a mosaic of upland, transition, and lowland ground. Post-harvest JP regen is patchy (ranging from LDT to J3) but averages within the forested benchmark. Spruce is seeding in along the swamp edge.			
		Canopy Species	% Cover	Size Class	DBH	Age	Sub-Canopy Species	Density	Avg. Height	Size
		Jack Pine	95	Sapling	1	8	Black Cherry	Trace	5 - 10 feet	Tall Shrub
		Red Maple	1	Sapling	2		Jack Pine	Low	< 5 feet	Seeding
		Black Spruce	4	Sapling	1		Leatherleaf	Low	< 5 feet	Tall Shrub
							Sheep Laurel	High	< 5 feet	Tall Shrub
							Common Lowbush Blueberry	Medium	< 5 feet	Tall Shrub
5	6126 - Lowland Jack Pine	Sapling Poor	7.6	28	1-50	N/A	Was within stand 12's harvest, cut 2"+ DBH spring of 1996 (#002-96). On low and transition ground with sheep laurel & leatherleaf. Colonizing JP & spruce has shifted the cover type from treed bog to forested.			
		Canopy Species	% Cover	Size Class	DBH	Age	Sub-Canopy Species	Density	Avg. Height	Size
		Jack Pine	90	Sapling/Pole	4	28	Leatherleaf	Medium	< 5 feet	Tall Shrub
		Black Spruce	10	Sapling/Pole	2		Sheep Laurel	High	< 5 feet	Tall Shrub
6	6126 - Lowland Jack Pine	Sapling Poor	2.2	28	1-50	N/A	Was within stand 12's harvest, cut 2"+ DBH spring of 1996 (#002-96). On low and transition ground with sheep laurel & leatherleaf. Colonizing JP & spruce has shifted the cover type from treed bog to forested.			
		Canopy Species	% Cover	Size Class	DBH	Age	Sub-Canopy Species	Density	Avg. Height	Size
		Jack Pine	85	Sapling/Pole	3	28	Leatherleaf	Medium	< 5 feet	Tall Shrub
		Black Spruce	15	Sapling/Pole	2		Sheep Laurel	High	< 5 feet	Tall Shrub



Stand	Level 4 Cover Type	Size Density	Acres	Stand Age	BA Range	Managed Site	General Comments					
7	6126 - Lowland Jack Pine	Sapling Poor	1.7	28	1-50	N/A	Was within stand 12's harvest, cut 2"+ DBH spring of 1996 (#002-96). On low and transition ground with sheep laurel & leatherleaf. Colonizing JP & spruce has shifted the cover type from treed bog to forested.					
								Canopy Species	% Cover	Size Class	DBH	Age
								Black Spruce	10	Sapling/Pole	2	
								Jack Pine	90	Sapling/Pole	4	28
								Sub-Canopy Species	Density	Avg. Height	Size	
Black Cherry	Trace	5 - 10 feet	Tall Shrub									
Sheep Laurel	High	< 5 feet	Tall Shrub									
Leatherleaf	Medium	< 5 feet	Tall Shrub									
8	310 - Herbaceous Openland	Nonstocked	12.7	0	Unspecified	No	Mowed fuelbreaks with occasional NPO & RP.					
9	3302 - Low Density Conifer Trees	Nonstocked	16.0		Unspecified	No	Was part of stand 12, set back by burning. JP & NPO have been recolonizing the burn area, part of which is now being maintained open by mowing.					
10	710 - Sand, Soil	Nonstocked	8.9	0	Unspecified	No	Down range sand berm.					
11	310 - Herbaceous Openland	Nonstocked	72.9		Unspecified	No	Range 8 fan. Mowed opening with NPO, BC & JP scattered along the perimeter.					
12	42220 - Natural Jack Pine	Sapling Well	136.4	28	1-50	N/A	Natural JP stand was cut 2"+ DBH in spring 1996 (#002-96) except for two red-line excluded patches of sparse JP in the far SW & NE. Regenerated to dense JP cover with NPO, WO and traces of RP, WP & RM. Stand occupies the outwash plain between the Bear Swamp and the oak hills. Most of the oak occurs on the stand's SE edge bordering the hills. There is some transition ground on the NW edge by the treed bog stands. Cleared fuelbreaks are being maintained open through mowing. The widest fuelbreak was split out as stand 20.					
								Canopy Species	% Cover	Size Class	DBH	Age
								White Oak	3	Sapling/Pole	2	28
								Red Pine	1	Pole	8	
								White Pine	1	Pole/Sapling	7	
								Jack Pine	85	Sapling/Pole	4	28
								Northern Pin Oak	9	Sapling/Pole	3	28
Red Maple	1	Sapling	2	28								
Sub-Canopy Species	Density	Avg. Height	Size									
Black Cherry	Low	5 - 10 feet	Tall Shrub									



Stand	Level 4 Cover Type	Size Density	Acres	Stand Age	BA Range	Managed Site	General Comments
-------	--------------------	--------------	-------	-----------	----------	--------------	------------------

13 3303 - Mixed Low Density Trees Nonstocked 50.3 0 Unspecified 4191 - Mixed Upland Deciduous with Conifer This north half of parent stand 16 was final harvested by Jan 2020 (#618-16), cutting trees 2"+ DBH except RP & WP. Cover does not yet meet the Forested benchmark because the seedling class (<3' tall) cannot be counted toward canopy cover. The stand has a mix of residual and regen from the cut. Most of the residual is pockets of RP poles. The flats on the north side have RP & JP seeding in; the oak regen there is not secure, generally below 3' tall. Regen on the hilltop in the south end is seeing the heaviest deer browse. Browse is lightest on the steep hillside; the RM, BTA & stump-origin oak is recruiting there. The stand's seed-origin WO is unlikely to recruit due to repeated browsing. On Grayling sands.

Sub-Canopy Species	Density	Avg. Height	Size
Red Maple	Low	< 5 feet	Seeding
Red Maple	Low	5 - 10 feet	Sapling
White Oak	Low	< 5 feet	Seeding
Red Pine	Trace	10 - 20 feet	Sapling
Bigtooth Aspen	Low	5 - 10 feet	Sapling
Red Pine	Low	>20 feet	Pole
Red Oak	Trace	5 - 10 feet	Sapling
Jack Pine	Trace	< 5 feet	Seeding
Witch Hazel	Low	< 5 feet	Tall Shrub
Red Pine	Trace	>20 feet	Log
White Oak	Trace	< 5 feet	Sapling
Red Pine	Trace	< 5 feet	Seeding
Black Cherry	Low	5 - 10 feet	Tall Shrub

14 110 - Low Intensity Urban Nonstocked 31.1 Unspecified No Range facilities and cleared corridor along the fence, maintained open through mowing, with scattered oak and pine.

15 4122 - Oak, Pine Sawtimber Medium 23.8 111 51-80 N/A Stand occupies a dry south aspect overlooking Howe Rd and range facilities. On Grayling sands. Terrain becomes increasingly steep moving west. The oak canopy has open-grown form. Cover varies with slope position: BRO occurs mostly on the hilltop, WO increases moving downslope, and the NPO is concentrated on the south edge flats. JP & RP increase on the lower slopes also. There is full cover in advanced oak regen under the JP in the middle of the stand but only trace to low amounts under the oak canopy. The oldest JP & NPO have been dropping out. The NPO canopy is now represented more by the younger age class of pole-log NPO than by the mature log-xlog class. The canopy is dotted with openings from ground-disturbing activity before the range was fenced in.

Canopy Species	% Cover	Size Class	DBH	Age	Sub-Canopy Species	Density	Avg. Height	Size
Black/Red (Hybrid) Oak	20	Log/XLog	16		Black Cherry	Trace	Variable	Tall Shrub
Red Maple	5	Pole/Sapling	6		Red Pine	Trace	Variable	Sapling
Red Pine	10	Log/Pole	13		Northern Pin Oak	Low	Variable	Sapling
Jack Pine	20	Pole	8	62	Jack Pine	Low	Variable	Sapling
Northern Pin Oak	20	Pole/Log/XLog	8		White Oak	Medium	5 - 10 feet	Sapling
White Oak	25	Log/Pole/XLog	13	111	Witch Hazel	Trace	5 - 10 feet	Tall Shrub

16 4126 - White, Black, N. Pin Oak Sawtimber Well 58.9 111 111-140 N/A Fair-quality BRO, with WO, RM, sub-acre BTA clones, and RP of all sizes. The BRO has more in the pole class than is typical in the compartment. The WO is heavy to narrow-crowned poles. Most of the stand is on Grayling sands, with a few acres of Graycalm-Grayling sands in the NE. The most-suppressed oak poles are dropping out. On the stand's sheltered north aspect, the proportion in BRO increases. WO increases on the drier south aspects, where the tree cover is shorter in general. Most of the xlog oak is on the south margin but there wasn't enough representation across the stand to split the size class to xlog for either species. Little of the RM is seen from above. Super-canopy RP are scattered across the stand with localized pockets of RP established around them. Aside from the RP regen, there is very little in the understory that has escaped being browsed.

Canopy Species	% Cover	Size Class	DBH	Age	Sub-Canopy Species	Density	Avg. Height	Size
Bigtooth Aspen	3	Log	12		White Oak	Trace	< 5 feet	Seeding
Red Pine	4	Log/XLog/Pole	17		Red Pine	Trace	Variable	Sapling
Northern Pin Oak	1	Log/XLog	17		Red Oak	Low	Variable	Sapling
Red Maple	7	Pole/Sapling	6					
Black/Red (Hybrid) Oak	60	Log/Pole	11	111				
White Oak	25	Pole/Log	9					



Stand	Level 4 Cover Type	Size Density	Acres	Stand Age	BA Range	Managed Site	General Comments																																																										
17	4199 - Other Mixed Upland Deciduous	Sapling Well	11.0	15	Immature	N/A	Mature oak cover was cut Feb 2009 (#635-07), merch stems except RP & WP. Most of the stand is on Graycalm-Grayling sands. Regenerated to RM, BTA, and a secure oak component. The BRO regen is stump-origin and competitive with the RM-BTA. The WO is more in single-stems than stump-origin, is shorter yet still secure from deer browse. There are traces of residual pole RM & WO. RP residual from the cut is mainly in the SE arm. Last YOE inventory noted only light browse on the regen in this stand, while the adjacent mature oak stands had heavy deer use focused on the previous fall's good acorn crop.																																																										
<table border="1"> <thead> <tr> <th>Canopy Species</th> <th>% Cover</th> <th>Size Class</th> <th>DBH</th> <th>Age</th> </tr> </thead> <tbody> <tr> <td>Red Maple</td> <td>50</td> <td>Sapling</td> <td>2</td> <td>15</td> </tr> <tr> <td>Black/Red (Hybrid) Oak</td> <td>15</td> <td>Sapling</td> <td>3</td> <td>15</td> </tr> <tr> <td>Red Pine</td> <td>3</td> <td>Pole/Log</td> <td>9</td> <td></td> </tr> <tr> <td>Bigtooth Aspen</td> <td>27</td> <td>Sapling</td> <td>2</td> <td>15</td> </tr> <tr> <td>White Oak</td> <td>5</td> <td>Sapling</td> <td>1</td> <td></td> </tr> </tbody> </table>		Canopy Species	% Cover	Size Class	DBH	Age		Red Maple	50	Sapling	2	15	Black/Red (Hybrid) Oak	15	Sapling	3	15	Red Pine	3	Pole/Log	9		Bigtooth Aspen	27	Sapling	2	15	White Oak	5	Sapling	1		<table border="1"> <thead> <tr> <th>Sub-Canopy Species</th> <th>Density</th> <th>Avg. Height</th> <th>Size</th> </tr> </thead> <tbody> <tr> <td>Black Cherry</td> <td>Low</td> <td>10 - 20 feet</td> <td>Tall Shrub</td> </tr> <tr> <td>Witch Hazel</td> <td>Low</td> <td>5 - 10 feet</td> <td>Tall Shrub</td> </tr> </tbody> </table>		Sub-Canopy Species	Density	Avg. Height	Size	Black Cherry	Low	10 - 20 feet	Tall Shrub	Witch Hazel	Low	5 - 10 feet	Tall Shrub																			
Canopy Species	% Cover	Size Class	DBH	Age																																																													
Red Maple	50	Sapling	2	15																																																													
Black/Red (Hybrid) Oak	15	Sapling	3	15																																																													
Red Pine	3	Pole/Log	9																																																														
Bigtooth Aspen	27	Sapling	2	15																																																													
White Oak	5	Sapling	1																																																														
Sub-Canopy Species	Density	Avg. Height	Size																																																														
Black Cherry	Low	10 - 20 feet	Tall Shrub																																																														
Witch Hazel	Low	5 - 10 feet	Tall Shrub																																																														
18	310 - Herbaceous Openland	Nonstocked	12.3	0	Unspecified	No	Was part of the Range 5 Oak harvest, cut Feb 2009 (#635-07). Subsequently maintained open around a range observation tower. Residual RP are scattered within the west edge.																																																										
19	4199 - Other Mixed Upland Deciduous	Sapling Medium	31.7	15	Immature	N/A	Mature oak cover was cut Feb 2009 (#635-07), merch stems except RP-WP and an acre retention island (in the SE). Most of the stand is on Graycalm-Grayling sands. Regen from the cut includes RM, oak and aspen, with scattered residual RP, WP, and pole RM. The stump-origin oak (mainly BRO) is competitive with the RM-BTA. The WO is mainly single-stem origin, is shorter (7-10' tall) yet secure, and occurs in dense patches in the S1/3 of the stand; most of the BTA occurs there also. The S1/3 has 75-100% canopy closure, the NE & NW are in the 50-75% range, and the middle of the stand drops into the 25-50% category where the pre-harvest canopy had been gappy. The proportion in oak vs RM increases in those lower-stocked areas. Last YOE inventory noted only light browse on the regen in this stand, while the adjacent mature oak stands had heavy deer use focused on the previous fall's good acorn crop.																																																										
<table border="1"> <thead> <tr> <th>Canopy Species</th> <th>% Cover</th> <th>Size Class</th> <th>DBH</th> <th>Age</th> </tr> </thead> <tbody> <tr> <td>Red Pine</td> <td>2</td> <td>Log/Pole/Sap</td> <td>10</td> <td></td> </tr> <tr> <td>Black/Red (Hybrid) Oak</td> <td>3</td> <td>Log/XLog</td> <td>14</td> <td>109</td> </tr> <tr> <td>White Oak</td> <td>1</td> <td>Log</td> <td>11</td> <td></td> </tr> <tr> <td>Red Maple</td> <td>50</td> <td>Sapling</td> <td>2</td> <td>15</td> </tr> <tr> <td>White Oak</td> <td>14</td> <td>Sapling</td> <td>1</td> <td></td> </tr> <tr> <td>Bigtooth Aspen</td> <td>15</td> <td>Sapling</td> <td>2</td> <td>15</td> </tr> <tr> <td>Black/Red (Hybrid) Oak</td> <td>10</td> <td>Sapling</td> <td>3</td> <td>15</td> </tr> <tr> <td>Northern Pin Oak</td> <td>5</td> <td>Sapling</td> <td>3</td> <td>15</td> </tr> </tbody> </table>		Canopy Species	% Cover	Size Class	DBH	Age		Red Pine	2	Log/Pole/Sap	10		Black/Red (Hybrid) Oak	3	Log/XLog	14	109	White Oak	1	Log	11		Red Maple	50	Sapling	2	15	White Oak	14	Sapling	1		Bigtooth Aspen	15	Sapling	2	15	Black/Red (Hybrid) Oak	10	Sapling	3	15	Northern Pin Oak	5	Sapling	3	15	<table border="1"> <thead> <tr> <th>Sub-Canopy Species</th> <th>Density</th> <th>Avg. Height</th> <th>Size</th> </tr> </thead> <tbody> <tr> <td>Black Cherry</td> <td>Low</td> <td>10 - 20 feet</td> <td>Tall Shrub</td> </tr> <tr> <td>Witch Hazel</td> <td>Low</td> <td>5 - 10 feet</td> <td>Tall Shrub</td> </tr> <tr> <td>White Oak</td> <td>Low</td> <td>< 5 feet</td> <td>Sapling</td> </tr> </tbody> </table>		Sub-Canopy Species	Density	Avg. Height	Size	Black Cherry	Low	10 - 20 feet	Tall Shrub	Witch Hazel	Low	5 - 10 feet	Tall Shrub	White Oak	Low	< 5 feet	Sapling
Canopy Species	% Cover	Size Class	DBH	Age																																																													
Red Pine	2	Log/Pole/Sap	10																																																														
Black/Red (Hybrid) Oak	3	Log/XLog	14	109																																																													
White Oak	1	Log	11																																																														
Red Maple	50	Sapling	2	15																																																													
White Oak	14	Sapling	1																																																														
Bigtooth Aspen	15	Sapling	2	15																																																													
Black/Red (Hybrid) Oak	10	Sapling	3	15																																																													
Northern Pin Oak	5	Sapling	3	15																																																													
Sub-Canopy Species	Density	Avg. Height	Size																																																														
Black Cherry	Low	10 - 20 feet	Tall Shrub																																																														
Witch Hazel	Low	5 - 10 feet	Tall Shrub																																																														
White Oak	Low	< 5 feet	Sapling																																																														
20	4126 - White, Black, N. Pin Oak	Sawtimber Well	77.4	107	111-140	N/A	Mixed oak stand on gently-rolling terrain. The best site quality is in the NE on Graycalm-Grayling sands, and along Murphy Road. Moving west, heights & diameters decrease on the Grayling sands. The proportion in WO increases on the drier south aspects. The WO is heavy to narrow-crowned poles. The most suppressed oak poles have been dropping out. The traces of surviving NPO are on the perimeter flats and interior valleys. Small clumps of overmature BTA are scattered across the stand. The RM is suppressed, with more representation by BA than canopy % due to low crown position. There are traces of RP & WP in the canopy & subcanopy. Very open below except for witch hazel and occasional RM, WP & RP saplings. The WO seedling layer is heavily browsed.																																																										
<table border="1"> <thead> <tr> <th>Canopy Species</th> <th>% Cover</th> <th>Size Class</th> <th>DBH</th> <th>Age</th> </tr> </thead> <tbody> <tr> <td>Red Pine</td> <td>1</td> <td>Pole/Log/XLog</td> <td>8</td> <td></td> </tr> <tr> <td>Red Maple</td> <td>7</td> <td>Pole/Sap/Log</td> <td>6</td> <td></td> </tr> <tr> <td>Black/Red (Hybrid) Oak</td> <td>60</td> <td>Log/Pole/XLog</td> <td>12</td> <td>107</td> </tr> <tr> <td>White Oak</td> <td>25</td> <td>Pole/Log/XLog</td> <td>9</td> <td></td> </tr> <tr> <td>Northern Pin Oak</td> <td>3</td> <td>Log/XLog</td> <td>13</td> <td></td> </tr> <tr> <td>Bigtooth Aspen</td> <td>4</td> <td>Log/XLog/Pole</td> <td>14</td> <td></td> </tr> </tbody> </table>		Canopy Species	% Cover	Size Class	DBH	Age		Red Pine	1	Pole/Log/XLog	8		Red Maple	7	Pole/Sap/Log	6		Black/Red (Hybrid) Oak	60	Log/Pole/XLog	12	107	White Oak	25	Pole/Log/XLog	9		Northern Pin Oak	3	Log/XLog	13		Bigtooth Aspen	4	Log/XLog/Pole	14		<table border="1"> <thead> <tr> <th>Sub-Canopy Species</th> <th>Density</th> <th>Avg. Height</th> <th>Size</th> </tr> </thead> <tbody> <tr> <td>Witch Hazel</td> <td>Trace</td> <td>5 - 10 feet</td> <td>Tall Shrub</td> </tr> <tr> <td>White Oak</td> <td>Low</td> <td>< 5 feet</td> <td>Seeding</td> </tr> <tr> <td>Red Maple</td> <td>Trace</td> <td>Variable</td> <td>Sapling</td> </tr> <tr> <td>Red Pine</td> <td>Trace</td> <td>Variable</td> <td>Sapling</td> </tr> <tr> <td>White Pine</td> <td>Trace</td> <td>Variable</td> <td>Sapling</td> </tr> </tbody> </table>		Sub-Canopy Species	Density	Avg. Height	Size	Witch Hazel	Trace	5 - 10 feet	Tall Shrub	White Oak	Low	< 5 feet	Seeding	Red Maple	Trace	Variable	Sapling	Red Pine	Trace	Variable	Sapling	White Pine	Trace	Variable	Sapling		
Canopy Species	% Cover	Size Class	DBH	Age																																																													
Red Pine	1	Pole/Log/XLog	8																																																														
Red Maple	7	Pole/Sap/Log	6																																																														
Black/Red (Hybrid) Oak	60	Log/Pole/XLog	12	107																																																													
White Oak	25	Pole/Log/XLog	9																																																														
Northern Pin Oak	3	Log/XLog	13																																																														
Bigtooth Aspen	4	Log/XLog/Pole	14																																																														
Sub-Canopy Species	Density	Avg. Height	Size																																																														
Witch Hazel	Trace	5 - 10 feet	Tall Shrub																																																														
White Oak	Low	< 5 feet	Seeding																																																														
Red Maple	Trace	Variable	Sapling																																																														
Red Pine	Trace	Variable	Sapling																																																														
White Pine	Trace	Variable	Sapling																																																														
21	3301 - Low Density Deciduous Trees	Nonstocked	23.8	0	Unspecified	No	Part of a larger area cut fall 2009 to Jan 2010 (#623-06), merch except RP, WP & green-marked trees. Contract was modified to facilitate ISBC range construction, with additional oak & RM marked to leave. This NF portion on the hilltop contains most of the ISBC developments. The area is maintained open through mowing. Residual RM, oak & RP are scattered across the opening.																																																										
22	310 - Herbaceous Openland	Nonstocked	3.1	0	Unspecified	No	This former decking area was part of stand 23's 2010 harvest. Is being maintained open through mowing around the scattered RP and patches of oak & BC regen																																																										



Stand	Level 4 Cover Type	Size Density	Acres	Stand Age	BA Range	Managed Site	General Comments
-------	--------------------	--------------	-------	-----------	----------	--------------	------------------

23	4199 - Other Mixed Upland Deciduous	Sapling Medium	137.3	14	1-50	N/A	
Canopy Species		% Cover	Size Class	DBH	Age	Sub-Canopy Species	
Red Maple		49	Sapling/Pole	2	14	Black Cherry	
Black/Red (Hybrid) Oak		10	Sapling	3	14	Witch Hazel	
White Oak		15	Sapling	1		Red Maple	
Bigtooth Aspen		5	Sapling	3	14	White Oak	
White Pine		1	Log/Pole/Sap	11			
Black/Red (Hybrid) Oak		5	Log	13	111		
Red Pine		10	Pole/Sap/Log	8	68		
White Oak		5	Log	11	116		

Mature oak cover was cut by Jan 2010 (#623-06), merch except RP, WP & green-marked trees. Contract was modified to facilitate ISBC range construction, with additional oak & RM marked to leave across the stand (the RM residual had to be merged into the 14-year old sapling canopy record due to a MiFI limitation). Three islands in the SW (~6 ac. total) had 30 BA in oak marked-to-leave already. The residual oak saw are epicormic branching. The residual RM poles have been top-dying and basal sprouting. Three acres on the S edge were cut in Feb 2009 (#635-07). Regen from the cut is the featured canopy, with residual RP-O-RM-WP occupying a super-canopy layer above it. The regen is primarily RM, with good oak and minor BTA components. The stump-origin oak is competitive with the RM. The WO sapling component is mostly single-stem in origin, shorter (6-10' tall) but secure, and growing in dense patches. The minor WO & RM seedling class is heavily browsed and unlikely to recruit. Terrain is hilly, on Grayling sands, with steep slopes in the NW, and a few acres of Graycalm-Grayling sands on the south edge. ISBC course roads & targets systems are on the hilltop. Regen has been set back within small fires off the course. Cover is also less dense on the east side's lower slopes but the proportion in oak vs RM increases there. Regen passes across 70% of the stand to the M.O. of RM-O-A with pine.

24	42250 - Pine, Oak	Sawtimber Well	36.6	62	81-110	N/A	
Canopy Species		% Cover	Size Class	DBH	Age	Sub-Canopy Species	
White Oak		20	Log/Pole/XLog	11	105	White Oak	
White Pine		5	Pole/Log	8		Red Pine	
Jack Pine		9	Pole/Log/Sap	7		White Pine	
Red Pine		55	Pole/Log/XLog	9	62		
Red Maple		1	Pole/Sapling	6			
Black/Red (Hybrid) Oak		5	Log/XLog	14			
Northern Pin Oak		5	Log/Pole	12	101		

Mixed pine-oak stand in a shallow valley, mostly on Grayling sands. Fire-scarred legacy RP seeded in the stand's core cover. Scattered canopy WP and locally dense WP understory cover established from a couple of xxlog WP. The NPO has largely dropped out of the canopy. WO increases moving upslope, with BRO on the top edge. The JP is mostly on the stand's NW edge against the outwash plains. Recruitment of RP & WP from the understory has been off-setting losses in the NPO.

25	4126 - White, Black, N. Pin Oak	Sawtimber Well	6.0	130	81-110	N/A	
Canopy Species		% Cover	Size Class	DBH	Age	Sub-Canopy Species	
Red Maple		10	Pole/Sapling	6		White Oak	
White Oak		35	Log/Pole	11		White Oak	
Black/Red (Hybrid) Oak		53	Log/XLog	14	130		
White Pine		1	Pole/Sapling	6			
Red Pine		1	Pole/Log/Sap	8			

Narrow island of oak on an east aspect, surrounded by stand 26's 2010 harvest. Individual dead stems (not pocket mortality) have been wind-throwing. The oak cored 20 years older than expected for this area. On Grayling sands.



Stand	Level 4 Cover Type	Size Density	Acres	Stand Age	BA Range	Managed Site	General Comments																																																															
26	4199 - Other Mixed Upland Deciduous	Sapling Medium	228.3	14	1-50	N/A	<p>Mature oak cover was harvested by late winter 2010 (#623-06), cutting merch stems except RP-WP and green-marked oak (22 acres with 30 BA oak saw residual in 5 islands, merged back into the parent stand). The residual oak are epicormic branching. The residual RM poles have been top-dying and basal sprouting; that pole material had to be merged into the 14-year old sapling canopy record due to a MiFI limitation. RP-WP of all sizes occur scattered across the stand and in dense pockets in the W & N-center. Regen from the cut is the featured canopy and includes variable distribution in oak, RM & BTA. The stump-origin oak is competitive with the RM-A. The single-stem origin oak (mostly WO) is shorter (6-10' tall) but secure, and occurs in dense patches. Samples of that WO also aged to the harvest. The minor WO seedling class is heavily browsed and unlikely to recruit. BTA increases moving upslope to the east. The most concentrated RM cover is on the upper slopes and hilltop in the NE (on Graycalm-Grayling sands). The lower slopes to the W & S are on Grayling sands. NPO mixes in with the WO on the lower south aspects. Canopy closure is close to the 75-100% category. Regen passes to the M-O-A-pine objective. 2014 inventory of the regenerating stand noted that deer activity away from the swamp was very light during that deep-snow winter.</p>																																																															
<table border="1"> <thead> <tr> <th>Canopy Species</th> <th>% Cover</th> <th>Size Class</th> <th>DBH</th> <th>Age</th> </tr> </thead> <tbody> <tr><td>Red Maple</td><td>20</td><td>Sapling/Pole</td><td>2</td><td>14</td></tr> <tr><td>Black/Red (Hybrid) Oak</td><td>10</td><td>Sapling</td><td>3</td><td>14</td></tr> <tr><td>White Oak</td><td>25</td><td>Sapling</td><td>1</td><td>14</td></tr> <tr><td>Bigtooth Aspen</td><td>25</td><td>Sapling</td><td>2</td><td>14</td></tr> <tr><td>Red Pine</td><td>5</td><td>Pole/Log/Sap</td><td>8</td><td></td></tr> <tr><td>White Pine</td><td>5</td><td>Pole/Sap/Log</td><td>7</td><td></td></tr> <tr><td>Black/Red (Hybrid) Oak</td><td>3</td><td>Log/XLog</td><td>16</td><td>110</td></tr> <tr><td>Northern Pin Oak</td><td>5</td><td>Sapling</td><td>2</td><td>14</td></tr> <tr><td>White Oak</td><td>2</td><td>Log/XLog</td><td>14</td><td></td></tr> </tbody> </table>		Canopy Species	% Cover	Size Class	DBH	Age		Red Maple	20	Sapling/Pole	2	14	Black/Red (Hybrid) Oak	10	Sapling	3	14	White Oak	25	Sapling	1	14	Bigtooth Aspen	25	Sapling	2	14	Red Pine	5	Pole/Log/Sap	8		White Pine	5	Pole/Sap/Log	7		Black/Red (Hybrid) Oak	3	Log/XLog	16	110	Northern Pin Oak	5	Sapling	2	14	White Oak	2	Log/XLog	14		<table border="1"> <thead> <tr> <th>Sub-Canopy Species</th> <th>Density</th> <th>Avg. Height</th> <th>Size</th> </tr> </thead> <tbody> <tr><td>Black Cherry</td><td>Low</td><td>5 - 10 feet</td><td>Tall Shrub</td></tr> <tr><td>White Oak</td><td>Low</td><td>< 5 feet</td><td>Seeding</td></tr> <tr><td>Witch Hazel</td><td>Low</td><td>5 - 10 feet</td><td>Tall Shrub</td></tr> </tbody> </table>		Sub-Canopy Species	Density	Avg. Height	Size	Black Cherry	Low	5 - 10 feet	Tall Shrub	White Oak	Low	< 5 feet	Seeding	Witch Hazel	Low	5 - 10 feet	Tall Shrub
Canopy Species	% Cover	Size Class	DBH	Age																																																																		
Red Maple	20	Sapling/Pole	2	14																																																																		
Black/Red (Hybrid) Oak	10	Sapling	3	14																																																																		
White Oak	25	Sapling	1	14																																																																		
Bigtooth Aspen	25	Sapling	2	14																																																																		
Red Pine	5	Pole/Log/Sap	8																																																																			
White Pine	5	Pole/Sap/Log	7																																																																			
Black/Red (Hybrid) Oak	3	Log/XLog	16	110																																																																		
Northern Pin Oak	5	Sapling	2	14																																																																		
White Oak	2	Log/XLog	14																																																																			
Sub-Canopy Species	Density	Avg. Height	Size																																																																			
Black Cherry	Low	5 - 10 feet	Tall Shrub																																																																			
White Oak	Low	< 5 feet	Seeding																																																																			
Witch Hazel	Low	5 - 10 feet	Tall Shrub																																																																			
27	110 - Low Intensity Urban	Nonstocked	12.9		Unspecified	No	UAC range facilities and improvements.																																																															
28	4125 - Black, N. Pin Oak	Sawtimber Poor	10.0	106	1-50	N/A	<p>This is the largest of the islands that were shelterwood harvested within stand 26 by Jan 2010 (#623-06), cutting merch stems except RP, WP & green-marked trees, cruised residual 30 BA. Canopy is mature BRO & WO with traces of WP-RP. Regen from the cut includes BTA, dense pockets of single-stem WO, and stump-origin RM, BRO & WO. Aside from within a small burned area, the regen is well-established and secure. The other smaller shelterwood islands are inclusions within parent stand 26. On Grayling sands.</p>																																																															
<table border="1"> <thead> <tr> <th>Canopy Species</th> <th>% Cover</th> <th>Size Class</th> <th>DBH</th> <th>Age</th> </tr> </thead> <tbody> <tr><td>Black/Red (Hybrid) Oak</td><td>80</td><td>Log/XLog</td><td>14</td><td>106</td></tr> <tr><td>White Oak</td><td>15</td><td>Log/Pole</td><td>12</td><td></td></tr> <tr><td>Red Maple</td><td>5</td><td>Pole</td><td>6</td><td></td></tr> </tbody> </table>		Canopy Species	% Cover	Size Class	DBH	Age		Black/Red (Hybrid) Oak	80	Log/XLog	14	106	White Oak	15	Log/Pole	12		Red Maple	5	Pole	6		<table border="1"> <thead> <tr> <th>Sub-Canopy Species</th> <th>Density</th> <th>Avg. Height</th> <th>Size</th> </tr> </thead> <tbody> <tr><td>White Oak</td><td>Medium</td><td>5 - 10 feet</td><td>Sapling</td></tr> <tr><td>White Pine</td><td>Trace</td><td>>20 feet</td><td>Pole</td></tr> <tr><td>Black/Red (Hybrid) Oak</td><td>Low</td><td>10 - 20 feet</td><td>Sapling</td></tr> <tr><td>Red Maple</td><td>Medium</td><td>10 - 20 feet</td><td>Sapling</td></tr> <tr><td>Bigtooth Aspen</td><td>Medium</td><td>>20 feet</td><td>Sapling</td></tr> </tbody> </table>		Sub-Canopy Species	Density	Avg. Height	Size	White Oak	Medium	5 - 10 feet	Sapling	White Pine	Trace	>20 feet	Pole	Black/Red (Hybrid) Oak	Low	10 - 20 feet	Sapling	Red Maple	Medium	10 - 20 feet	Sapling	Bigtooth Aspen	Medium	>20 feet	Sapling																						
Canopy Species	% Cover	Size Class	DBH	Age																																																																		
Black/Red (Hybrid) Oak	80	Log/XLog	14	106																																																																		
White Oak	15	Log/Pole	12																																																																			
Red Maple	5	Pole	6																																																																			
Sub-Canopy Species	Density	Avg. Height	Size																																																																			
White Oak	Medium	5 - 10 feet	Sapling																																																																			
White Pine	Trace	>20 feet	Pole																																																																			
Black/Red (Hybrid) Oak	Low	10 - 20 feet	Sapling																																																																			
Red Maple	Medium	10 - 20 feet	Sapling																																																																			
Bigtooth Aspen	Medium	>20 feet	Sapling																																																																			
29	4126 - White, Black, N. Pin Oak	Sawtimber Well	81.0	110	111-140	N/A	<p>Hybridized BRO, with WO, widely-scattered sub-acres patches of overmature BTA, and suppressed-intermediate RM. Little of that RM is seen from above. The WO has a saw component but it is heavier to small-crowned poles. The most suppressed oak poles have been dropping out. Open below with traces of WP, and localized RP regen around the scattered legacy RP. The stand has steep terrain at the north end, then slopes gradually to the south. Tree quality is slightly better on the hilltop and sheltered north aspect (on the Graycalm-Grayling sands). Stocking decreases and trees are shorter on the dry south aspect and Grayling sands; epicormic branching and deadwood in the canopy are common. In the SW & SE peninsulas behind the ranges, canopy closure drops to 50-75%, tree form is more open-grown, and most of the xlog oak (including traces of NPO) occurs there.</p>																																																															
<table border="1"> <thead> <tr> <th>Canopy Species</th> <th>% Cover</th> <th>Size Class</th> <th>DBH</th> <th>Age</th> </tr> </thead> <tbody> <tr><td>Red Maple</td><td>5</td><td>Pole/Sap/Log</td><td>6</td><td></td></tr> <tr><td>White Oak</td><td>20</td><td>Pole/Log/XLog</td><td>9</td><td></td></tr> <tr><td>Bigtooth Aspen</td><td>3</td><td>Log/Pole</td><td>15</td><td></td></tr> <tr><td>Black/Red (Hybrid) Oak</td><td>70</td><td>Log/Pole/XLog</td><td>12</td><td>110</td></tr> <tr><td>White Pine</td><td>1</td><td>Log/Pole</td><td>12</td><td></td></tr> <tr><td>Red Pine</td><td>1</td><td>XLog/Log/Pole</td><td>18</td><td></td></tr> </tbody> </table>		Canopy Species	% Cover	Size Class	DBH	Age		Red Maple	5	Pole/Sap/Log	6		White Oak	20	Pole/Log/XLog	9		Bigtooth Aspen	3	Log/Pole	15		Black/Red (Hybrid) Oak	70	Log/Pole/XLog	12	110	White Pine	1	Log/Pole	12		Red Pine	1	XLog/Log/Pole	18		<table border="1"> <thead> <tr> <th>Sub-Canopy Species</th> <th>Density</th> <th>Avg. Height</th> <th>Size</th> </tr> </thead> <tbody> <tr><td>White Pine</td><td>Trace</td><td>Variable</td><td>Sapling</td></tr> <tr><td>Red Pine</td><td>Trace</td><td>Variable</td><td>Sapling</td></tr> </tbody> </table>		Sub-Canopy Species	Density	Avg. Height	Size	White Pine	Trace	Variable	Sapling	Red Pine	Trace	Variable	Sapling																			
Canopy Species	% Cover	Size Class	DBH	Age																																																																		
Red Maple	5	Pole/Sap/Log	6																																																																			
White Oak	20	Pole/Log/XLog	9																																																																			
Bigtooth Aspen	3	Log/Pole	15																																																																			
Black/Red (Hybrid) Oak	70	Log/Pole/XLog	12	110																																																																		
White Pine	1	Log/Pole	12																																																																			
Red Pine	1	XLog/Log/Pole	18																																																																			
Sub-Canopy Species	Density	Avg. Height	Size																																																																			
White Pine	Trace	Variable	Sapling																																																																			
Red Pine	Trace	Variable	Sapling																																																																			
30	3301 - Low Density Deciduous Trees	Nonstocked	28.1		Unspecified	No	Disturbed area behind ranges. BC with scattered open-grown oak, patches of immature RM & NPO, and traces of RP-WP. Strips maintained open through mowing.																																																															



Stand	Level 4 Cover Type	Size Density	Acres	Stand Age	BA Range	Managed Site	General Comments																																							
31	3302 - Low Density Conifer Trees	Nonstocked	6.3	0	Unspecified	No	Was part of stand 33's harvest, cut merch except RP-WP by Jan 2011 (#623-06). Deer browse here on the flats by the spray fields largely eliminated regen from the cut, leaving only scattered residual pole-sapling WP, RP, JP, RM & WO cover that hasn't met the forested benchmark. E1/3 was used as a landing for stand 33's harvest and later, for stand 37's.																																							
32	3302 - Low Density Conifer Trees	Nonstocked	2.4	0	Unspecified	No	Was part of stand 33's harvest, cut merch except RP-WP by Jan 2011 (#623-06). Cover on this exposed south aspect of Thompson Hill was lower pre-harvest and has been slow to fill in. There is scattered stump-origin RM-O regen from the cut and residual pole-sapling WP-RP.																																							
33	4311 - Pine, Aspen Mix	Poletimber Poor	32.7	50	1-50	N/A	Was part of stand 26's harvest, cut merch except RP-WP by Jan 2011 (#623-06). The 2.5 acre RP plantation in the SW was thinned to 90 BA at the same time. Cover on this rolling to very steep terrain was lower pre-harvest, and meets the forested benchmark now through a combination of residual and regen from the cut. The plantation represents most of the stand's RP (PI age 77), but there are a few super-canopy RP in the SE and sapling RP scattered across the stand. There is dense WP cover in the SE, with scattered stems elsewhere. Most of the BTA established on the steep north aspects. Secure oak regen increases in the W1/2. Stump-origin RM regen occurs throughout, along with scattered residual poles. On Graycalm-Grayling sands.																																							
<table border="1"> <thead> <tr> <th>Canopy Species</th> <th>% Cover</th> <th>Size Class</th> <th>DBH</th> <th>Age</th> </tr> </thead> <tbody> <tr> <td>Red Pine</td> <td>25</td> <td>Log/Pole/Sap</td> <td>11</td> <td>77</td> </tr> <tr> <td>Bigtooth Aspen</td> <td>20</td> <td>Sapling</td> <td>2</td> <td>14</td> </tr> <tr> <td>Black/Red (Hybrid) Oak</td> <td>5</td> <td>Sapling</td> <td>3</td> <td>14</td> </tr> <tr> <td>White Pine</td> <td>25</td> <td>Pole/Sap/Log</td> <td>7</td> <td>50</td> </tr> <tr> <td>Red Maple</td> <td>20</td> <td>Sapling/Pole</td> <td>2</td> <td></td> </tr> <tr> <td>White Oak</td> <td>5</td> <td>Sapling/Pole</td> <td>3</td> <td></td> </tr> </tbody> </table>		Canopy Species	% Cover	Size Class	DBH	Age		Red Pine	25	Log/Pole/Sap	11	77	Bigtooth Aspen	20	Sapling	2	14	Black/Red (Hybrid) Oak	5	Sapling	3	14	White Pine	25	Pole/Sap/Log	7	50	Red Maple	20	Sapling/Pole	2		White Oak	5	Sapling/Pole	3		<table border="1"> <thead> <tr> <th>Sub-Canopy Species</th> <th>Density</th> <th>Avg. Height</th> <th>Size</th> </tr> </thead> <tbody> <tr> <td>Witch Hazel</td> <td>Trace</td> <td>5 - 10 feet</td> <td>Tall Shrub</td> </tr> </tbody> </table>		Sub-Canopy Species	Density	Avg. Height	Size	Witch Hazel	Trace	5 - 10 feet
Canopy Species	% Cover	Size Class	DBH	Age																																										
Red Pine	25	Log/Pole/Sap	11	77																																										
Bigtooth Aspen	20	Sapling	2	14																																										
Black/Red (Hybrid) Oak	5	Sapling	3	14																																										
White Pine	25	Pole/Sap/Log	7	50																																										
Red Maple	20	Sapling/Pole	2																																											
White Oak	5	Sapling/Pole	3																																											
Sub-Canopy Species	Density	Avg. Height	Size																																											
Witch Hazel	Trace	5 - 10 feet	Tall Shrub																																											
34	4130 - Aspen	Poletimber Well	6.4	47	141-170	N/A	Hardwoods were cut merch in 1977 (#015-76) for a proposed sand pit expansion. Regen from the cut is now dense BTA pole cover with RM & a minor but competitive oak component. The pole BRO is vigorous, right up there with the aspen, and many of the stump-clumps have weeded down to two main stems. The cut left scattered residual oak that are now saw-sized. Aspen on the edge of small openings have shifted into the saw class. Former disturbed ground in those openings, otherwise the stand is on Graycalm-Grayling sands.																																							
<table border="1"> <thead> <tr> <th>Canopy Species</th> <th>% Cover</th> <th>Size Class</th> <th>DBH</th> <th>Age</th> </tr> </thead> <tbody> <tr> <td>Bigtooth Aspen</td> <td>70</td> <td>Pole/Log</td> <td>8</td> <td>47</td> </tr> <tr> <td>Red Maple</td> <td>20</td> <td>Pole/Sapling</td> <td>5</td> <td>47</td> </tr> <tr> <td>Black/Red (Hybrid) Oak</td> <td>7</td> <td>Pole/Sap/Log</td> <td>7</td> <td></td> </tr> <tr> <td>White Oak</td> <td>3</td> <td>Log/Pole</td> <td>10</td> <td></td> </tr> </tbody> </table>		Canopy Species	% Cover	Size Class	DBH	Age		Bigtooth Aspen	70	Pole/Log	8	47	Red Maple	20	Pole/Sapling	5	47	Black/Red (Hybrid) Oak	7	Pole/Sap/Log	7		White Oak	3	Log/Pole	10		<table border="1"> <thead> <tr> <th>Sub-Canopy Species</th> <th>Density</th> <th>Avg. Height</th> <th>Size</th> </tr> </thead> <tbody> <tr> <td>Witch Hazel</td> <td>Trace</td> <td>5 - 10 feet</td> <td>Tall Shrub</td> </tr> </tbody> </table>		Sub-Canopy Species	Density	Avg. Height	Size	Witch Hazel	Trace	5 - 10 feet	Tall Shrub									
Canopy Species	% Cover	Size Class	DBH	Age																																										
Bigtooth Aspen	70	Pole/Log	8	47																																										
Red Maple	20	Pole/Sapling	5	47																																										
Black/Red (Hybrid) Oak	7	Pole/Sap/Log	7																																											
White Oak	3	Log/Pole	10																																											
Sub-Canopy Species	Density	Avg. Height	Size																																											
Witch Hazel	Trace	5 - 10 feet	Tall Shrub																																											
35	4139 - Aspen, Mixed Deciduous	Sapling Medium	96.1	14	Immature	N/A	The south 2/3rds of the stand was cut by spring 2010, the north 1/3rd by Jan 2011 (#623-06), merch except RP & WP. Regen is predominantly BTA & stump-origin RM, with a minor but competitive stump-origin oak component. Residual from the cut includes small pole RM & WO, and widely-scattered legacy RP. Top-mortality and basal sprouting is common in the residual RM. Most of the WO poles have died. Canopy closure ranges from 75-100% in the BTA clones, 50-75% where RM predominates, and 25-50% in the valleys where the proportion in oak increases. Terrain starts on a hilltop in the NE, then slopes down to the N, W & S, on Graycalm-Grayling sands.																																							
<table border="1"> <thead> <tr> <th>Canopy Species</th> <th>% Cover</th> <th>Size Class</th> <th>DBH</th> <th>Age</th> </tr> </thead> <tbody> <tr> <td>White Pine</td> <td>1</td> <td>Pole/Sapling</td> <td>7</td> <td></td> </tr> <tr> <td>Red Pine</td> <td>1</td> <td>Sapling/Pole/Log</td> <td>3</td> <td></td> </tr> <tr> <td>Red Maple</td> <td>35</td> <td>Sapling/Pole</td> <td>2</td> <td>14</td> </tr> <tr> <td>Black/Red (Hybrid) Oak</td> <td>10</td> <td>Sapling</td> <td>3</td> <td>14</td> </tr> <tr> <td>White Oak</td> <td>3</td> <td>Sapling</td> <td>3</td> <td>14</td> </tr> <tr> <td>Bigtooth Aspen</td> <td>50</td> <td>Sapling</td> <td>2</td> <td>14</td> </tr> </tbody> </table>		Canopy Species	% Cover	Size Class	DBH	Age		White Pine	1	Pole/Sapling	7		Red Pine	1	Sapling/Pole/Log	3		Red Maple	35	Sapling/Pole	2	14	Black/Red (Hybrid) Oak	10	Sapling	3	14	White Oak	3	Sapling	3	14	Bigtooth Aspen	50	Sapling	2	14	<table border="1"> <thead> <tr> <th>Sub-Canopy Species</th> <th>Density</th> <th>Avg. Height</th> <th>Size</th> </tr> </thead> <tbody> <tr> <td>Black Cherry</td> <td>Low</td> <td>5 - 10 feet</td> <td>Tall Shrub</td> </tr> </tbody> </table>		Sub-Canopy Species	Density	Avg. Height	Size	Black Cherry	Low	5 - 10 feet
Canopy Species	% Cover	Size Class	DBH	Age																																										
White Pine	1	Pole/Sapling	7																																											
Red Pine	1	Sapling/Pole/Log	3																																											
Red Maple	35	Sapling/Pole	2	14																																										
Black/Red (Hybrid) Oak	10	Sapling	3	14																																										
White Oak	3	Sapling	3	14																																										
Bigtooth Aspen	50	Sapling	2	14																																										
Sub-Canopy Species	Density	Avg. Height	Size																																											
Black Cherry	Low	5 - 10 feet	Tall Shrub																																											



Stand	Level 4 Cover Type	Size Density	Acres	Stand Age	BA Range	Managed Site	General Comments									
36	3301 - Low Density Deciduous Trees	Nonstocked	46.4	0	Unspecified	4199 - Other Mixed Upland Deciduous	This portion of the larger stand 38 was final harvested by January 2020 (#638-18), cutting stems 2"+ DBH except pine and sub-merch A-O from the 1997 thinning. Residual 27-year old RM & BTA regen from the thinning occurs in pockets; note that the RM canopy record for that component is Sapling-sized but had to be called Pole-sized in order to overcome a Mifi "rule" that prevents listing the same species & size class in separate records, even if they belong to entirely different age classes. Residual pole-sap RP & WP increase in the north. Regen from the 2020 harvest is entirely RM. Some of it is still in the seedling height range due to heavy browse. Most of it is recruiting, with deer damage limited to side-pruning the outer sprouts in the stump-clump, allowing one or two interior stems to shoot up. No live oak regen was encountered. Less than 20% of the cut oak stumps attempted to sprout. Those that did sprouted weakly, were browsed, & died before getting above a foot tall. A lot of deer pellets throughout. Failed natural regen survey to M.O. of oak w/ RM-A-pine. Terrain starts on the hilltop in the south and slopes down to the north, on Graycalm-Grayling sands.									
								Sub-Canopy Species	Density	Avg. Height	Size					
								Red Pine	Trace	>20 feet	Pole					
								White Pine	Trace	>20 feet	Pole					
								Red Maple	Low	5 - 10 feet	Sapling					
								White Pine	Trace	Variable	Sapling					
								Red Maple	Low	>20 feet	Pole					
								Bigtooth Aspen	Trace	>20 feet	Sapling					
Red Pine	Trace	Variable	Sapling													
Red Maple	Low	< 5 feet	Seeding													
37	310 - Herbaceous Openland	Nonstocked	12.5	0	Unspecified	4199 - Other Mixed Upland Deciduous	This portion of the larger stand 38 was final harvested by January 2020 (#638-18), cutting stems 2"+ DBH except pine and sub-merch A-O from the 1997 thinning. There are only traces of 27 year old residual regen from the thinning along with scattered sap-pole WP. Almost none of the oak stumps sprouted; those that did sprouted weakly & died. Only traces of RM from the 2020 harvest escaped browse on the steepest part of the hill. Most of the RM has been browse-killed; surviving seedling-height RM is not likely to recruit. The stand occupies a steep north aspect and the flats by the spray field, on Graycalm-Grayling sands.									
								Sub-Canopy Species	Density	Avg. Height	Size					
								Red Maple	Trace	>20 feet	Sapling					
								White Pine	Trace	>20 feet	Pole					
								White Pine	Low	Variable	Sapling					
Red Maple	Trace	< 5 feet	Seeding													
38	4125 - Black, N. Pin Oak	Sawtimber Well	66.5	110	81-110	N/A	Mixed oak stand was thinned in 1997 (#004-96) by removing only the A-RM-RP (cruised residual 85 BA). Minimal growth response to the thinning was noted last YOE. Epicormic branching and dead wood in the canopy are common. The most suppressed oak poles have been dropping out. Regen from the cut is stump-origin RM, locally full BTA in the east, and WP in the north. Terrain is rolling to steep, on Graycalm-Grayling sands.									
								Canopy Species	% Cover	Size Class	DBH	Age	Sub-Canopy Species	Density	Avg. Height	Size
								Red Maple	2	Pole	6		Red Maple	Medium	>20 feet	Sapling
								Black/Red (Hybrid) Oak	85	Log/Pole	11	110	White Pine	Low	Variable	Sapling
								White Oak	13	Pole/Log	9		Bigtooth Aspen	Low	>20 feet	Sapling
39	4125 - Black, N. Pin Oak	Sawtimber Well	43.6	110	111-140	N/A	BRO stand with WO, overmature BTA, & largely-suppressed RM. The largest BTA clone is in the SE; smaller clones are scattered interior. The WO tend to be narrow-crowned poles. The most suppressed oak have been dropping out. There is a minor xlog oak component but not enough to split the size class to include it. The canopy dominants may withstand release but the typical codominant oak is small-crowned, epicormic branching, with increasing dead wood up top. Terrain starts on a hilltop in the NW and slopes down to the S & E, on Graycalm-Grayling sands. The NW 7 acres were part of stand 38's 1997 species-removal harvest; the recorded RM subcanopy & traces of BTA are from that cut. The stand's SW edge picks up some 47-year old A-RM from stand 34's harvest.									
								Canopy Species	% Cover	Size Class	DBH	Age	Sub-Canopy Species	Density	Avg. Height	Size
								Red Maple	3	Pole/Sap/Log	6		Red Maple	Low	>20 feet	Sapling
								Bigtooth Aspen	15	Log/Pole	11					
								White Oak	7	Pole/Log	9					
Black/Red (Hybrid) Oak	75	Log/Pole	13	110												



Stand	Level 4 Cover Type	Size Density	Acres	Stand Age	BA Range	Managed Site	General Comments																																											
40	42141 - Planted Mixed Pine, Mixed Deciduous	Sapling Poor	45.7	5	Immature	N/A	Mature oak stand was final harvested by Jan 2011 (#623-06), cutting merch stems except RP & WP. Residual from the cut includes widely-scattered super canopy pine, pole-sapling WP & RP (most in N1/3 of stand), 27 year old RM in the E1/2 from a 1997 thinning, and scattered oak poles. The stand occupies an east aspect overlooking the lake. Aside from small patches of BTA that recruited in the stand's SW, the 2011 regen was heavily browsed. 30 acres with the sparsest cover were trenched in 2016 (C72-781) & planted to RP in April 2017. Yr 1 regen survey in Oct 2018 found extensive deer browse on the planted RP, with 78% mortality. Re-planted w/ top-pruned 4-0 bareroot RP in May 2019. Yr 1 survey (DN) of re-plant found 30.3% mortality (669 tpa) & 91% FTG. Re-inventory found a majority of the planted RP on the hillsides with little or no browse. There was intermittent browse on the west edge by the tree line. Heavy browse was still occurring near the range fence on the east side, & on 3 acres on the flats in the SE; those areas with high seedling mortality also coincide with the Grayling sands. Uphill on the Graycalm-Grayling sands, the subcanopy RP that is just under 3' appears likely to recruit into the canopy's sapling class. The M.O. of variable stocking in RM-A-O and natural & planted pine has been met across 70% of the treatment area, and additional replanting is not recommended. FTP is complete.																																											
		<table border="1"> <thead> <tr> <th>Canopy Species</th> <th>% Cover</th> <th>Size Class</th> <th>DBH</th> <th>Age</th> </tr> </thead> <tbody> <tr> <td>Red Pine</td> <td>50</td> <td>Sapling</td> <td>1</td> <td>5</td> </tr> <tr> <td>Red Maple</td> <td>15</td> <td>Pole/Sapling</td> <td>5</td> <td>27</td> </tr> <tr> <td>White Oak</td> <td>2</td> <td>Pole</td> <td>6</td> <td></td> </tr> <tr> <td>Bigtooth Aspen</td> <td>13</td> <td>Sapling</td> <td>2</td> <td>13</td> </tr> <tr> <td>White Pine</td> <td>17</td> <td>Pole/Sapling</td> <td>7</td> <td></td> </tr> <tr> <td>Red Pine</td> <td>3</td> <td>Log</td> <td>16</td> <td></td> </tr> </tbody> </table>	Canopy Species	% Cover	Size Class	DBH	Age	Red Pine	50	Sapling	1	5	Red Maple	15	Pole/Sapling	5	27	White Oak	2	Pole	6		Bigtooth Aspen	13	Sapling	2	13	White Pine	17	Pole/Sapling	7		Red Pine	3	Log	16				<table border="1"> <thead> <tr> <th>Sub-Canopy Species</th> <th>Density</th> <th>Avg. Height</th> <th>Size</th> </tr> </thead> <tbody> <tr> <td>Red Pine</td> <td>Medium</td> <td>< 5 feet</td> <td>Seeding</td> </tr> </tbody> </table>	Sub-Canopy Species	Density	Avg. Height	Size	Red Pine	Medium	< 5 feet	Seeding		
Canopy Species	% Cover	Size Class	DBH	Age																																														
Red Pine	50	Sapling	1	5																																														
Red Maple	15	Pole/Sapling	5	27																																														
White Oak	2	Pole	6																																															
Bigtooth Aspen	13	Sapling	2	13																																														
White Pine	17	Pole/Sapling	7																																															
Red Pine	3	Log	16																																															
Sub-Canopy Species	Density	Avg. Height	Size																																															
Red Pine	Medium	< 5 feet	Seeding																																															
41	110 - Low Intensity Urban	Nonstocked	47.8	0	Unspecified	No	Cleared road & utilities corridors and range facilities within the fence. Maintained open through mowing, with scattered oak, pine & cherry.																																											
42	4123 - Red Oak	Sawtimber Well	87.8	128	111-140	N/A	Mature oak stand occupies rolling terrain that slopes down to the Bear Swamp and Lake Margrethe. Grayling sand is the typical upland soil. Canopy is primarily BRO, with WO, sub-acre overmature BTA clones, & suppressed RM. The most suppressed oak poles have been dying out. Epicormic branching and increasing deadwood are common in the oak canopy. The BTA is also declining. Scattered super-canopy WP (mostly along the lake) have established patches of dense WP cover, some of it recordable in the canopy. Full WP understory cover in the stand's N1/2 decreases to low moving south, averages medium overall. Minor branch flagging in the densely-stocked WP regen. The stand has low ground inclusions by the Bear Swamp, on the north edge of Little Bear Point, and around stand 44; WP & traces of hemlock, cedar and paper birch occur there. The Rasmus Run fitness trail loops through the S1/2 of the stand.																																											
		<table border="1"> <thead> <tr> <th>Canopy Species</th> <th>% Cover</th> <th>Size Class</th> <th>DBH</th> <th>Age</th> </tr> </thead> <tbody> <tr> <td>Red Maple</td> <td>5</td> <td>Pole/Sap/Log</td> <td>6</td> <td></td> </tr> <tr> <td>White Oak</td> <td>15</td> <td>Log/Pole/XLog</td> <td>11</td> <td></td> </tr> <tr> <td>White Pine</td> <td>5</td> <td>Pole/Log/XLog</td> <td>8</td> <td></td> </tr> <tr> <td>Red Oak</td> <td>68</td> <td>Log/XLog/Pole</td> <td>14</td> <td>128</td> </tr> <tr> <td>Bigtooth Aspen</td> <td>7</td> <td>Log</td> <td>13</td> <td>103</td> </tr> </tbody> </table>	Canopy Species	% Cover	Size Class	DBH	Age	Red Maple	5	Pole/Sap/Log	6		White Oak	15	Log/Pole/XLog	11		White Pine	5	Pole/Log/XLog	8		Red Oak	68	Log/XLog/Pole	14	128	Bigtooth Aspen	7	Log	13	103			<table border="1"> <thead> <tr> <th>Sub-Canopy Species</th> <th>Density</th> <th>Avg. Height</th> <th>Size</th> </tr> </thead> <tbody> <tr> <td>White Pine</td> <td>Medium</td> <td>Variable</td> <td>Sapling</td> </tr> </tbody> </table>	Sub-Canopy Species	Density	Avg. Height	Size	White Pine	Medium	Variable	Sapling							
Canopy Species	% Cover	Size Class	DBH	Age																																														
Red Maple	5	Pole/Sap/Log	6																																															
White Oak	15	Log/Pole/XLog	11																																															
White Pine	5	Pole/Log/XLog	8																																															
Red Oak	68	Log/XLog/Pole	14	128																																														
Bigtooth Aspen	7	Log	13	103																																														
Sub-Canopy Species	Density	Avg. Height	Size																																															
White Pine	Medium	Variable	Sapling																																															
43	3302 - Low Density Conifer Trees	Nonstocked	1.9		Unspecified	No	Frost pocket opening that has slowly been filling in with WP.																																											
44	6220 - Alder/willow	Nonstocked	2.6		Unspecified	No	Lowland shrub wetland that ties into the Lake Margrethe shoreline. Tag alder with scattered WP, NWC & black spruce.																																											