



Compartment Review Presentation

Gwinn Forest Management Unit

Compartment 32066

Entry Year 2025

Acreage: 2,201

County Marquette

Management Area: Menominee-Marquette

Stand Examiner: Eric Brolin

Legal Description:

T43N-R25W Sections 4, 5, 6, 7, 8, 9, 16, 17, 18.

Identified Planning Goals:

Maintain and/or improve the health, productivity, diversity and sustainability of the various forest cover types while providing for a diverse range of wildlife, fisheries, environmental, and recreational values.

Soil and topography:

Terrain ranges from level swamps and wetland drainages to rolling or slightly rolling uplands. Major soil types are: Carbondale and Tawas soils, Emmet fine sandy loam, Rubicon sand, Kalkaska sand, Rousseau fine sand, Croswell sand, Greenwood and Dawson soils, Paquin sand, Croswell-Deford complex, Kalkaska-Waiska complex, Sundog-Rock outcrop complex, Paquin-Finch sands, Tawas-Deford mucks, and Au Gres-Deford complex.

Ownership Patterns, Development, and Land Use in and Around the Compartment:

State property borders the compartment to the south and east. The majority of the north side is adjacent to state ownership with a few small private parcels and camps. The west edge is adjacent to mainly private property and a smaller parcel of state land.

Unique Natural Features:

No Unique Natural Features known.

Archeological, Historical, and Cultural Features:

No Archeological, Historical, or Cultural Features known.

Special Management Designations or Considerations:

Watershed and Fisheries Considerations:

NLMMU – John Bauman: This compartment contains Chynes Creek and the Little West Branch Escanaba River. Chynes Creek and the Little West Branch Escanaba River are designated Type 1 trout streams less than 50-foot wide with predicted mean July water temperatures that range from 63.3 to 66.2 °F (cold streams). 300-foot buffers are recommended for Chynes Creek and the Little West Branch Escanaba River in riparian areas susceptible to Aspen regeneration. For areas not susceptible to Aspen regeneration, a minimum 100-foot, plus 5 feet per 1% increase in slope, buffer is recommended to protect these areas in accordance with Best Management Practices.

Wildlife Habitat Considerations:

This compartment is found within the Menominee-Marquette Management Area, on ground moraines in northern Dickinson and southern Marquette Counties. The dominant Natural Communities are mesic northern forest, poor conifer swamps, and dry mesic northern forest. Major forest cover types include Aspen, Northern Hardwoods, and Mixed Lowland Conifers. Almost every cover type and associated species can be found within the management area including several deer wintering complexes. This management area provides some of the finest grouse and woodcock hunting in the Midwest and this is a wildlife management priority that will continue. Wildlife management issues in the management area are early successional forest conditions (associated with alder, riparian zones, or forested wetlands); mast (hard and soft); habitat fragmentation; mature forest (upland deciduous, especially aspen and mixed forest with little understory); coarse woody debris; and deer wintering complexes.

The following have been identified as featured species for the Menominee-Marquette Management Area: American Woodcock, Blackburnian Warbler, Cerulean Warbler, Golden-winged Warbler, Black-backed Woodpecker, Ruffed Grouse, Turkey, American Marten, Snowshoe Hare, White-tailed Deer, Black Bear.

Mineral Resource and Development Concerns and/or Restrictions

Surface sediments consist of medium-textured till (drumlin area), glacial outwash sand and gravel and postglacial alluvium and minor peat and muck. There is insufficient data to determine the glacial drift thickness. The Ordovician Prairie du Chien Group subgroups below the glacial drift, and could be used for stone. Gravel pits are located in this area and there is

potential especially the upland areas. Abandoned iron mines are located six miles to the northeast. Section 18, to the south, is leased for metallic exploration. There is no economic oil and gas production in the UP.

Vehicle Access:

County Road 557 (paved) bisects the compartment, north to south. Camp Sundown road (DNR) provides access to the west of 557. The Little West road (a portion is seasonal county road) provides access to the east of 557. Numerous DNR poor dirt roads and closed poor dirt roads enter many stands and provide vehicle and foot traffic access. Eventually a new connector road should be constructed in stand 44 to provide access that doesn't pass through the private parcel to the north. Camp Sundown road provides access to numerous camps located west of the compartment, and is usually plowed all winter by those camp owners.

Survey Needs:

Possible survey needs for this Compartment.

Recreational Facilities and Opportunities:

The snowmobile trail follows Little West road. A Hunter Walking Trail is situated within stand 7. Hunting opportunities are numerous in this compartment.

Fire Protection:

Wildfire frequency is low in this compartment. When fires occur they are usually low in intensity and are easily accessed.

Additional Compartment Information:

The following reports from the Inventory are attached:

- Total Acres by Cover Type and Age Class**
- Cover Type by Harvest Method**
- Proposed Treatments – No Limiting Factors**
- Proposed Treatments – With Limiting Factors**
- Stand Details (Forested and Nonforested)**
- Dedicated and Proposed Special Conservation Areas**
- Site Condition Details**

The following information is displayed, where pertinent, on the attached compartment maps:

- Base feature information, stand boundaries, cover types, and numbers**
- Proposed treatments**
- Site condition boundaries**
- Details on the road access system**

Cover Type & Treatments Map

Compartment: 66
 T43N, R25W, Sec: 07, 08, 09
 County: Marquette
 Unit: Gwinn
 Mgmt Area: Menominee-Marquette
 YOE: 2025
 Acres: 2200.8 GIS Calculated
 Examiner: Eric Brolin
 Map Revised: 8/18/2023
 Map Phase: Pre-Review

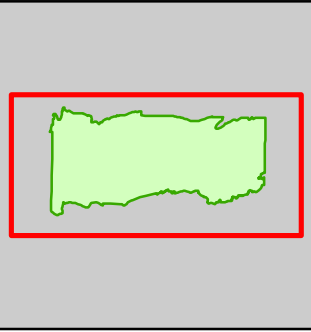

- Miris Corners
- + Remonumented Section Corners
- Survey Grade Corners
- Counties
- DNR - Primary Forest Road
- DNR - Secondary Forest Road
- DNR - Forest Access Route
- Federal / State / County - Paved Road
- Private - Paved Road
- Private - Dirt / Gravel Road
- DNR - Management Access
- ORV Routes
- Snowmobile Trails
- Designated ORV Route
- Designated Snowmobile Trails
- ▲ Berms
- G Gate
- Lake/Pond
- Perennial River
- Lakes and Rivers
- Pipeline
- ⊕ Powerline
- Compartment Boundary
- Selection (Group, Single Tree)
- Clearcut (w/Reserves)
- 411 - Northern Hardwood
- 413 - Aspen
- 423 - Other Upland Conifers
- 430 - Upland Mixed Forest
- 611 - Lowland Deciduous Forest
- 612 - Lowland Coniferous Forest
- 122 - Roads/Parking Lot
- 310 - Herbaceous Openland
- 622 - Lowland Shrub
- 623 - Emergent Wetland

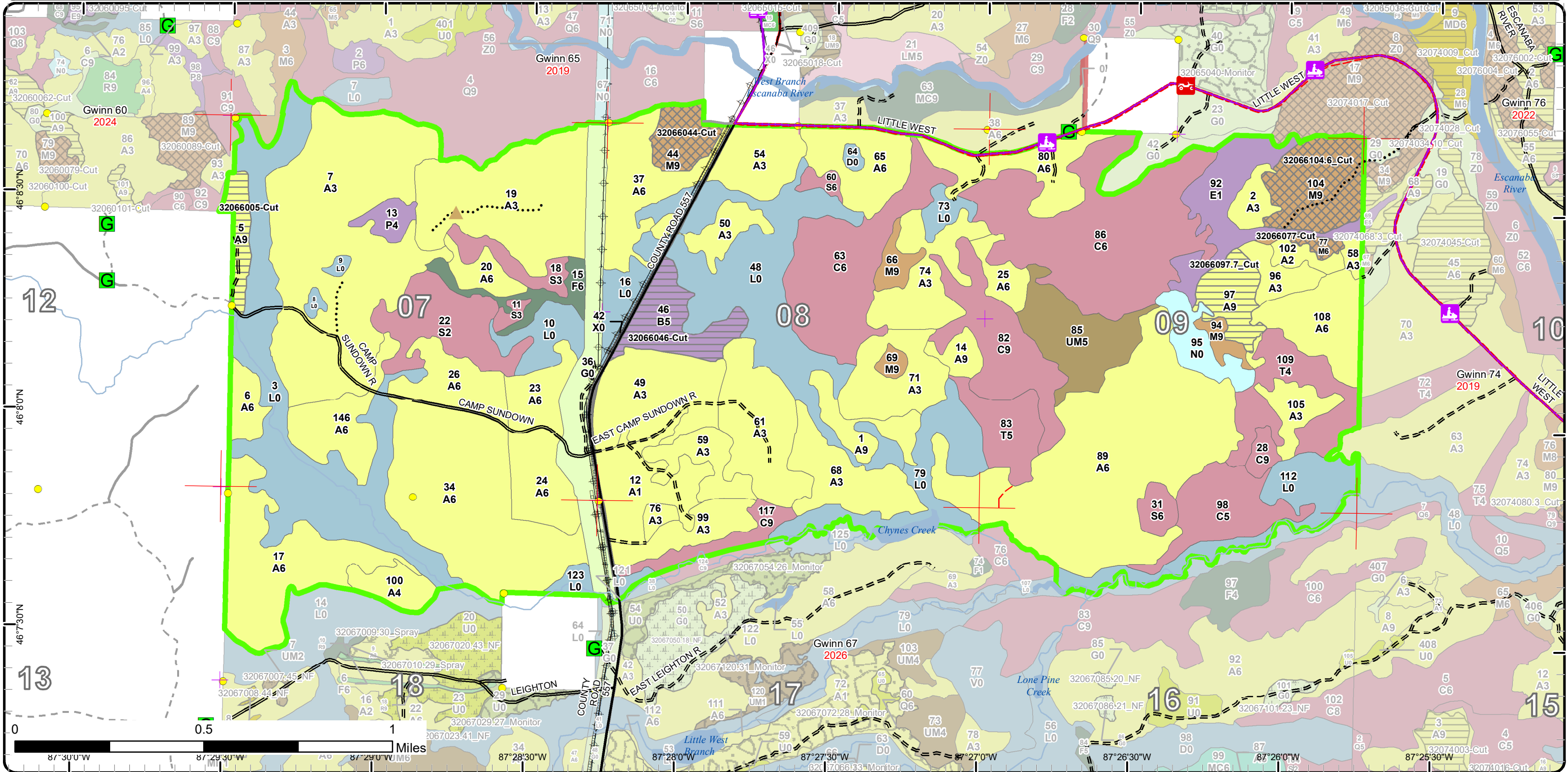

Stand Boundary Map

Compartment: 66
 T43N, R25W, Sec: 07, 08, 09
 County: Marquette
 Unit: Gwinn
 Mgmt Area: Menominee-Marquette
 YOE: 2025
 Acres: 2200.8 GIS Calculated
 Examiner: Eric Brolin
 Map Revised: 8/18/2023
 Map Phase: Pre-Review

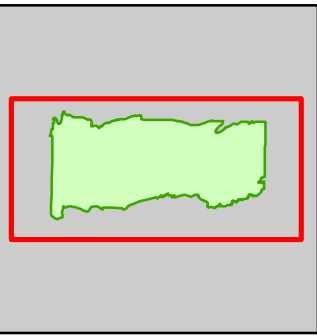

- Miris Corners
- + Remonumented Section Corners
- Survey Grade Corners
- Counties
- DNR - Primary Forest Road
- DNR - Secondary Forest Road
- DNR - Forest Access Route
- Federal / State / County - Paved Road
- County - Dirt Road (Seasonal)
- Private - Paved Road
- Private - Dirt / Gravel Road
- DNR - Management Access
- Ⓜ ORV Routes
- Ⓜ Snowmobile Trails
- Designated ORV Route
- Designated Snowmobile Trails
- ▲ Berms
- G Gate
- Lake/Pond
- Perennial River
- Lakes and Rivers
- Pipeline
- Ⓜ Powerline
- Compartment Boundary
- Stand Boundaries
- 411 - Northern Hardwood
- 413 - Aspen
- 423 - Other Upland Conifers
- 430 - Upland Mixed Forest
- 611 - Lowland Deciduous Forest
- 612 - Lowland Coniferous Forest
- 122 - Roads/Parking Lot
- 310 - Herbaceous Openland
- 622 - Lowland Shrub
- 623 - Emergent Wetland

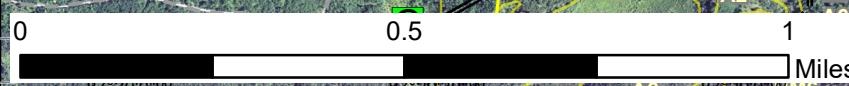
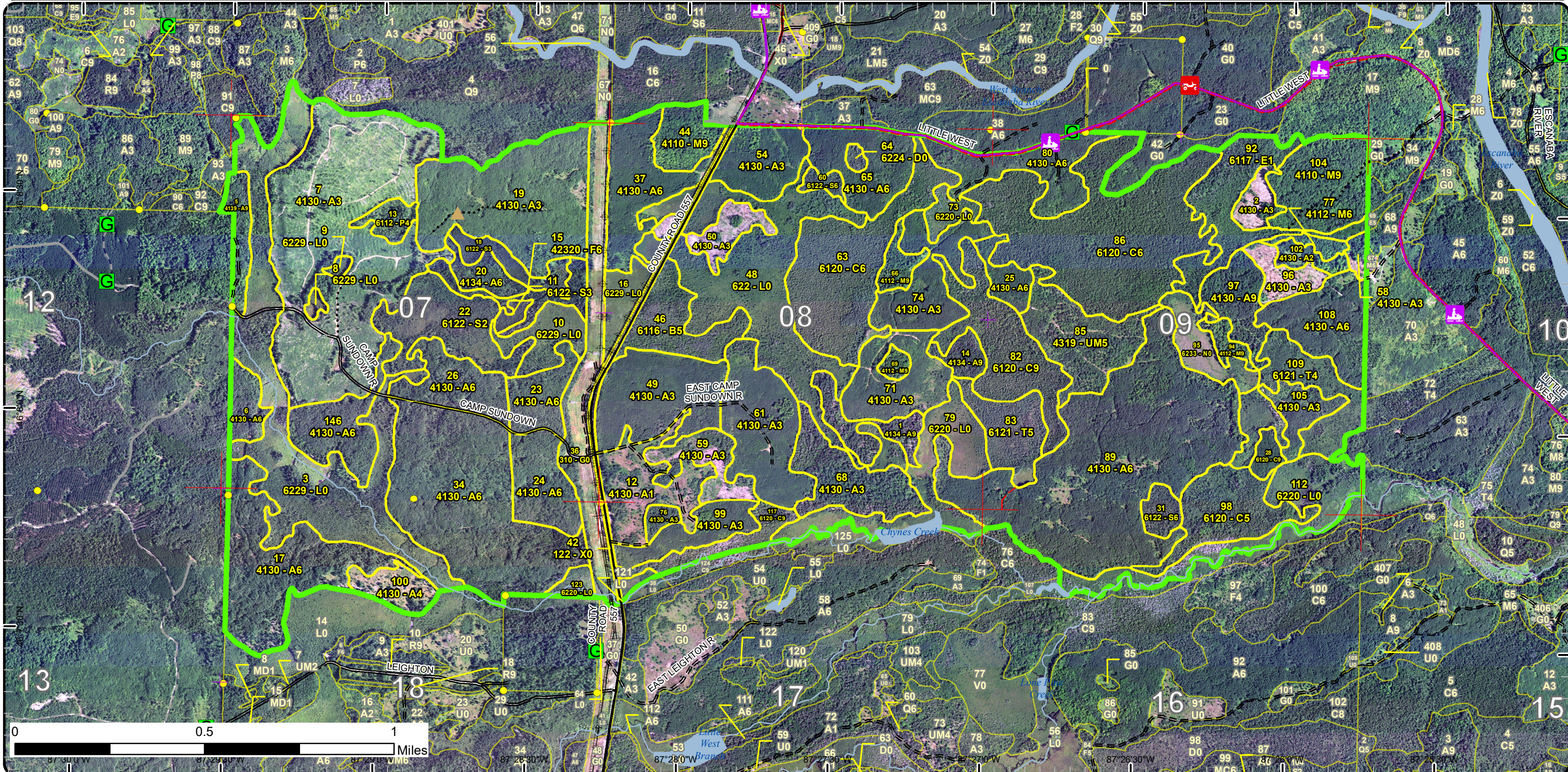

Special Conservation Areas

Compartment: 66
 T43N, R25W, Sec: 07, 08, 09
 County: Marquette
 Unit: Gwinn
 Mgmt Area: Menominee-Marquette
 YOE: 2025
 Acres: 2200.8 GIS Calculated
 Examiner: Eric Brolin
 Map Revised: 8/18/2023
 Map Phase: Pre-Review

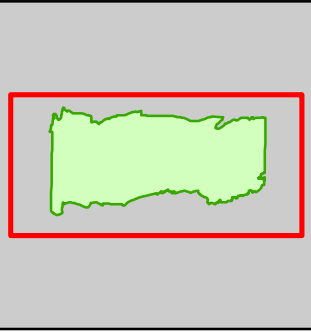

- Miris Corners
- Remonumented Section Corners
- Survey Grade Corners
- Counties
- DNR - Primary Forest Road
- DNR - Secondary Forest Road
- DNR - Forest Access Route
- Federal / State / County - Paved Road
- County - Dirt Road (Seasonal)
- Private - Paved Road
- Private - Dirt / Gravel Road
- DNR - Management Access
- ORV Routes
- Snowmobile Trails
- Designated ORV Route
- Designated Snowmobile Trails
- Berms
- Gate
- Lake/Pond
- Perennial River
- Lakes and Rivers
- Pipeline
- Powerline
- Compartment Boundary
- Available w/ Constraints
- 5C: Delay treatment for age/size class diversity or exceptional site quality
- 2G: Too wet (sensitive soils, does not include access issues)
- 3L: Other wildlife concerns
- 5D: Unproductive Forest Land
- 5E: Long-Term Retention
- Stand Boundaries
- Ecological Reference Areas
- Cold Water Streams
- Cold Water Lakes
- High Priority Trout Stream Buffer

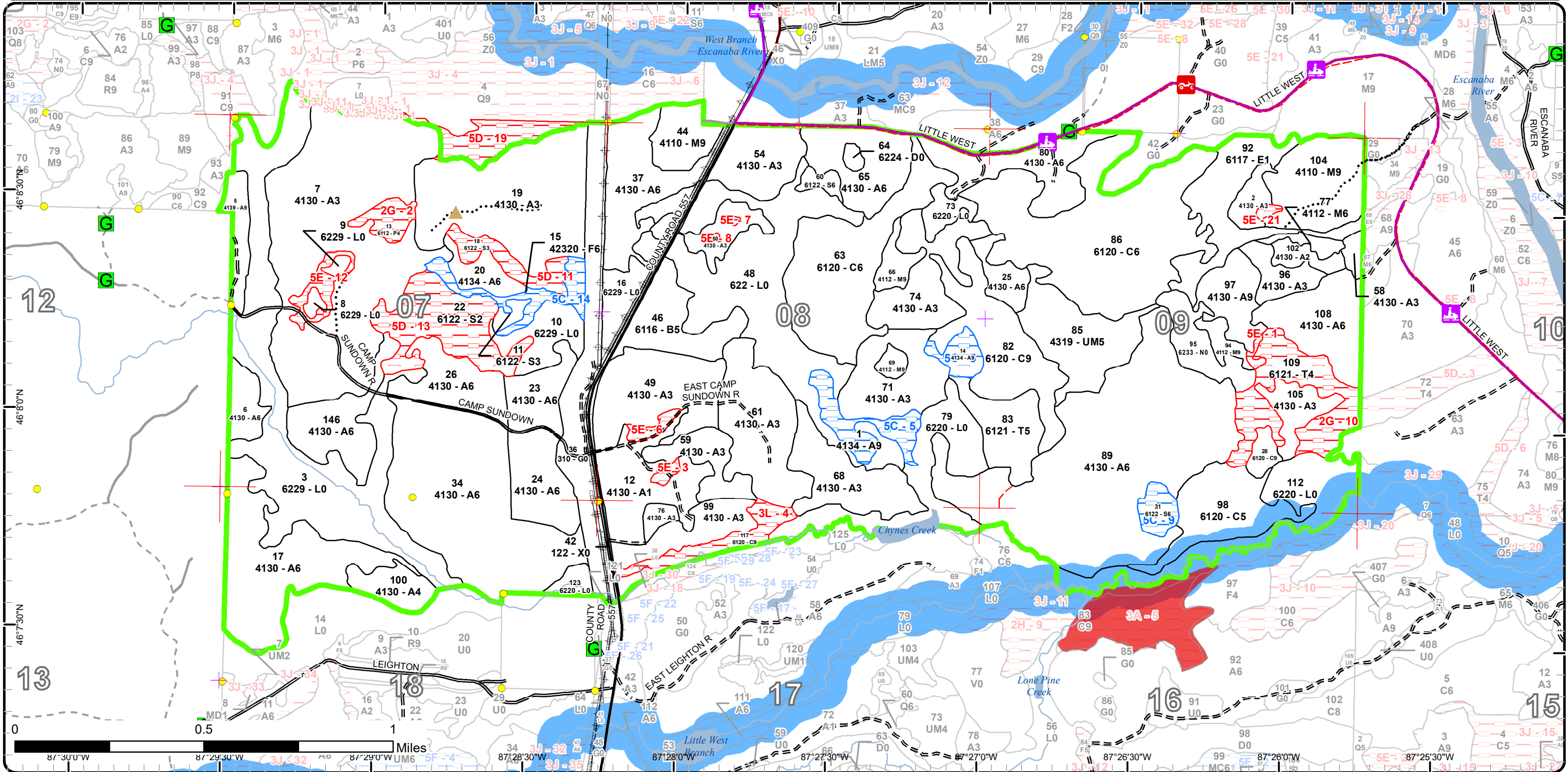

Report 1 – Total Acres by Cover Type and Age Class



Age Class

	Non-Forest	0-9	10-19	20-29	30-39	40-49	50-59	60-69	70-79	80-89	90-99	100-109	110-119	120-129	130-139	140-149	150+	Uneven-Aged	Total
Aspen	0	242	182	331	403	0	20	11	0	0	23	0	0	0	0	0	0	0	1210
Cedar	0	0	0	0	0	0	0	0	0	0	0	33	5	219	0	0	14	0	271
Herbaceous Openland	48	0	0	0	0	0	0	0	0	0	0	0	0	0	0	0	0	0	48
Lowland Aspen/Balsam Poplar	0	0	0	0	0	0	0	8	0	0	0	0	0	0	0	0	0	0	8
Lowland Deciduous	0	0	0	0	0	0	36	0	0	0	0	0	0	0	0	0	0	0	36
Lowland Shrub	332	0	0	0	0	0	0	0	0	0	0	0	0	0	0	0	0	0	332
Lowland Spruce/Fir	0	0	0	0	0	0	0	4	7	0	53	0	0	0	0	0	0	0	63
Marsh	17	0	0	0	0	0	0	0	0	0	0	0	0	0	0	0	0	0	17
Northern Hardwood	0	0	0	0	0	0	0	0	9	3	59	0	0	0	0	0	0	0	71
Paper Birch	0	0	0	0	0	0	0	26	0	0	0	0	0	0	0	0	0	0	26
Tamarack	0	0	0	0	0	0	22	0	36	0	0	0	0	0	0	0	0	0	58
Treed Bog	2	0	0	0	0	0	0	0	0	0	0	0	0	0	0	0	0	0	2
Upland Mixed Forest	0	0	0	0	37	0	0	0	0	0	0	0	0	0	0	0	0	0	37
Upland Spruce/Fir	0	0	0	0	0	0	0	13	0	0	0	0	0	0	0	0	0	0	13
Urban	10	0	0	0	0	0	0	0	0	0	0	0	0	0	0	0	0	0	10
Total	409	242	182	331	440	0	78	62	52	3	135	33	5	219	0	0	14	0	2202



Report 2 – Treatment Summary

Gwinn Mgt. Unit

Year of Entry: 2025

Acres of Harvest

Compartment 66
Total Compartment Acres: 2,201

Commercial Harvest - 111
Harvests with Site Condition - 0
Next Step Harvest - 0
Habitat Cut - 0

Cover Type by Harvest Method

	Clearcut	Selection	Patch Clearcut	Seed Tree	Shelterwood	Thinning	Overstory Removal	Salvage	Other	Total Acres
Aspen	30	0	0	0	0	0	0	0	0	30
Northern Hardwood	0	55	0	0	0	0	0	0	0	55
Paper Birch	26	0	0	0	0	0	0	0	0	26
Total	56	55	0	0	0	0	0	0	0	111

Proposed and Next Step Treatments by Method

	Harvest	Site Prep	Planting	Seeding	Burning	Pesticide	Monitoring	Other	Non-Forest Mgt.	Total Acres
Current	111	0	0	0	0	0	0	0	0	111
Next Step	0	0	0	0	0	111	0	0	0	111
Total	111	0	0	0	0	111	0	0	0	223



Stand Name	Treatment Name	Acres	Stand CoverType	Size Density	Stand Age	BA Range	Treatment Type	Treatment Method	Cover Type Objective	Age Structure	Habitat Cut
------------	----------------	-------	-----------------	--------------	-----------	----------	----------------	------------------	----------------------	---------------	-------------

Proposed Treatments:

5	32066005-Cut	11.4	4139 - Aspen, Mixed Deciduous	Sawtimber Well	65	111-140	Harvest	Clearcut with Retention	413 - Aspen	Even-Aged	No
<p><u>Prescription</u> Harvest to a 2" spec. to promote aspen regeneration. Retention should include large diameter, forked crown aspen. Green tree some healthy</p> <p><u>Specs:</u> white spruce to leave. Leave cedar and hemlock.</p> <p><u>Next Step</u> Monitoring, Natural Regen (Re-Inventory)</p> <p><u>Treatments:</u></p> <p><u>Acceptable</u> aspen, hardwood</p> <p><u>Regen:</u></p> <p><u>Other</u> Look for retention in far north tip where ground becomes a bit soft. Include with sale to the NW, start date is updated.</p> <p><u>Comment:</u></p> <p><u>Site Condition</u></p> <p><u>Proposed Start Date:</u> 10/1 /2023</p>											
44	32066044-Cut	15.8	4110 - Sugar Maple Association	Sawtimber Well	91	111-140	Harvest	Single Tree Selection	411 - Northern Hardwood	Uneven-Aged	No
<p><u>Prescription</u> Mark stand to 70 - 90 BA. Focus on improving quality by removing larger, poor quality trees. Create/improve canopy gaps to encourage regeneration. Remove all merchantable spruce/fir and aspen. Leave some large future snag trees for wildlife. Favor species diversity, especially basswood, while marking.</p> <p><u>Specs:</u></p> <p><u>Next Step</u> Monitoring, Natural Regen (Re-Inventory)</p> <p><u>Treatments:</u></p> <p><u>Acceptable</u> northern hardwood</p> <p><u>Regen:</u></p> <p><u>Other</u></p> <p><u>Comment:</u></p> <p><u>Site Condition</u></p> <p><u>Proposed Start Date:</u> 10/1 /2023</p>											
46	32066046-Cut	26.3	6116 - Lowland Birch	Poletimber Medium	65	51-80	Harvest	Clearcut with Retention	6117 - Lowland Deciduous, Mixed Coniferous	Even-Aged	No
<p><u>Prescription</u> Harvest to a 2" spec. to promote regeneration. Retention should include some larger, healthy paper birch. Leave cedar and hemlock.</p> <p><u>Specs:</u></p> <p><u>Next Step</u> Monitoring, Natural Regen (Re-Inventory)</p> <p><u>Treatments:</u></p> <p><u>Acceptable</u> lowland hardwood, conifer</p> <p><u>Regen:</u></p> <p><u>Other</u></p> <p><u>Comment:</u></p> <p><u>Site Condition</u></p> <p><u>Proposed Start Date:</u> 10/1 /2023</p>											

Approved Treatments:

77	32066077-Cut	3.6	4112 - Maple, Beech, Cherry Association	Poletimber Well	70	111-140	Harvest	Single Tree Selection	411 - Northern Hardwood	Uneven-Aged	No
<p><u>Prescription</u> Mark stand to 70 - 90 BA. Focus on improving quality while maintaining target BA. Remove all merchantable spruce/fir. Leave some large future snag trees for wildlife. Favor species diversity while marking.</p> <p><u>Specs:</u></p> <p><u>Next Step</u> Monitoring, Natural Regen (Re-Inventory)</p> <p><u>Treatments:</u></p> <p><u>Acceptable</u> hardwood</p> <p><u>Regen:</u></p>											



Standard

Treatment Name	Acres	Stand CoverType	Size Density	Stand Age	BA Range	Treatment Type	Treatment Method	Cover Type Objective	Age Structure	Habitat Cut
----------------	-------	-----------------	--------------	-----------	----------	----------------	------------------	----------------------	---------------	-------------

<p><u>Other Comment:</u></p> <p><u>Site Condition</u></p> <p><u>Proposed Start Date:</u> 10/1 /2014</p>											
97	32066097.7_C	18.3	4130 - Aspen	Sawtimber	58	81-110	Harvest	Clearcut with Retention	4130 - Aspen	Even-Aged	No
<p><u>ut</u></p> <p><u>Prescription</u> Harvest aspen, balsam poplar, fir, maple and white birch. Use patch exclusions to meet retention. Exclude patches of pure hardwood. Leave some spruce and cherry. Leave cedar, hemlock, white pine, oak and yellow birch.</p> <p><u>Specs:</u></p> <p><u>Next Step</u> Monitoring, Natural Regen (Re-Inventory)</p> <p><u>Treatments:</u></p> <p><u>Acceptable Regen:</u> Aspen, maple, fir, spruce, cherry, birch, and balsam poplar.</p> <p><u>Other Comment:</u> The snowmobile trail won't be used during the snowmobile season for logging purposes (summer and/or Fall operations only). Old next step comments: Monitor regeneration as outlined in Work Instructions. Aspen, birch, balsam poplar, cherry, maple, fir and spruce are acceptable regeneration.</p> <p><u>Site Condition</u></p> <p><u>Proposed Start Date:</u> 10/1 /2021</p>											
104	32066104.6_C	35.9	4110 - Sugar Maple Association	Sawtimber	90	111-140	Harvest	Single Tree Selection	4110 - Sugar Maple Association	Uneven-Aged	No
<p><u>ut</u></p> <p><u>Prescription</u> Mark hardwoods to a residual BA of 80 to 90 sq. ft., using applicable guidelines. Create regeneration gaps where appropriate. Remove majority of aspen, leaving some scattered trees. Leave cedar, hemlock, spruce and white pine.</p> <p><u>Specs:</u></p> <p><u>Next Step</u> Monitoring, Natural Regen (Re-Inventory)</p> <p><u>Treatments:</u></p> <p><u>Acceptable Regen:</u> Maple, basswood, black cherry, spruce, and aspen.</p> <p><u>Other Comment:</u> The snowmobile trail won't be used during the snowmobile season for logging purposes (summer and/or Fall operations only). Old next step comments: Monitor regeneration as outlined in Work Instructions. Acceptable regeneration includes a mix of hardwood species.</p> <p><u>Site Condition</u></p> <p><u>Proposed Start Date:</u> 10/1 /2021</p>											

Total Treatment 111.3
Acreage Proposed:

Report 4 – Site Conditions

Gwinn Mgt. Unit
Eric Brolin : Examiner

Compartment: 66
Year of Entry: 2025

Availability for Management

Total Acres	Acres Available	Acres Avail		Dominant Site Conditions	Dominant Site Conditions						
		With Condition	Not Available		5C	2G	3A	3J	3L	5D	5E
1210	1173	23	14	Aspen	23			0		0	14
271	257	0	14	Cedar				0	14		
48	48	0	0	Herbaceous Openland							
7	0	0	7	Lowland Aspen/Balsam Poplar		7					
36	36	0	0	Lowland Deciduous							
332	331	0	0	Lowland Shrub			0				
63	7	7	49	Lowland Spruce/Fir	7					49	
17	17	0	0	Marsh							
72	72	0	0	Northern Hardwood							
26	26	0	0	Paper Birch							
58	22	0	36	Tamarack		36					
2	2	0	0	Treed Bog							
37	37	0	0	Upland Mixed Forest							
13	0	13	0	Upland Spruce/Fir	13						
10	10	0	0	Urban							
2,201	2,037	43	121	Total Forested Acres	43	43	0	0	14	49	14
	93%	2%	5%	Relative Percent							

**Due to limitations in the current Site Conditions Analysis tool, all nonforested acres are considered available. Future development will enable analysis of nonforested types.*

Site No.	Dominant Site Cond	Dominant Site Availability	Dominant Site Condition	Acres	Other Site Condition	Other Site Condition	Other Site Condition	Other Site Condition
1	Unavailable	5E: Long-Term Retention	1	Unspecified	Unspecified	Unspecified	Unspecified	Unspecified
Comments: Long term retention for stand 97.								
2	Unavailable	2G: Too wet (sensitive soils, does not include access issues)	8	Unspecified	Unspecified	Unspecified	Unspecified	Unspecified
Comments: Saturated sparse ground excluded from past adjacent management.								

Report 4 – Site Conditions

Gwinn Mgt. Unit
Eric Brolin : Examiner

Compartment: 66
Year of Entry: 2025

3	Unavailable	5E: Long-Term Retention	2	Unspecified	Unspecified	Unspecified	Unspecified
<p>Comments: Long term retention for stand 59.</p>							
4	Unavailable	3L: Other wildlife concerns	14	Unspecified	Unspecified	Unspecified	Unspecified
<p>Comments: Dense cedar stand.</p>							
5	Available	5C: Delay treatment for age/size class diversity or exceptional site quality	23	Unspecified	Unspecified	Unspecified	Unspecified
<p>Comments: Should have been part of adjacent harvest. Can not access now without new roads and damage to young trees. Available in the future.</p>							
6	Unavailable	5E: Long-Term Retention	3	Unspecified	Unspecified	Unspecified	Unspecified
<p>Comments: Long term retention for stand 49.</p>							
7	Unavailable	5E: Long-Term Retention	0	Unspecified	Unspecified	Unspecified	Unspecified
<p>Comments: Mature patch of aspen.</p>							
8	Unavailable	5E: Long-Term Retention	0	Unspecified	Unspecified	Unspecified	Unspecified
<p>Comments: Mature aspen patch.</p>							
9	Available	5C: Delay treatment for age/size class diversity or exceptional site quality	7	Unspecified	Unspecified	Unspecified	Unspecified
<p>Comments: Can be managed and easily accessed next YOE when adjacent aspen is cut.</p>							

Report 4 – Site Conditions

Gwinn Mgt. Unit
Eric Brolin : Examiner

Compartment: 66
Year of Entry: 2025

10	Unavailable	2G: Too wet (sensitive soils, does not include access issues)	36	5D: Unproductive Forest Land	Unspecified	Unspecified	Unspecified
Comments: Flooded, stunted, sparse trees.							
11	Unavailable	5D: Unproductive Forest Land	12	Unspecified	Unspecified	Unspecified	Unspecified
Comments: Stand may never grow into merchantable size trees.							
12	Unavailable	5E: Long-Term Retention	7	3J: Water quality / BMPs (stream, river, or lake)	Unspecified	Unspecified	Unspecified
Comments: Long term retention for stand 7.							
13	Unavailable	5D: Unproductive Forest Land	38	2G: Too wet (sensitive soils, does not include access issues)	Unspecified	Unspecified	Unspecified
Comments: Stand may never grow into merchantable size trees.							
14	Available	5C: Delay treatment for age/size class diversity or exceptional site quality	13	Unspecified	Unspecified	Unspecified	Unspecified
Comments: Wait until next YOE when more spruce becomes merchantable and adjacent aspen stand may be harvested.							
19	Unavailable	5D: Unproductive Forest Land	16	Unspecified	Unspecified	Unspecified	Unspecified
Comments:							

Report 4 – Site Conditions

Gwinn Mgt. Unit
Eric Brolin : Examiner

Compartment: 66
Year of Entry: 2025

21	Unavailable	5E: Long-Term Retention	1	Unspecified	Unspecified	Unspecified	Unspecified
Comments: Long term retention for stand 96.							

Mgt. Unit

Compartment: #Type!

Year of Entry:



Report 5 – PROPOSED SPECIAL CONSERVATION AREA* (SCA) DETAILS

* This is a partial list of SCAs for this compartment. Not included are those areas identified under other Department initiatives (Natural Rivers, Deer Wintering Areas, etc.). Those will be identified in separate, future map and report products.

SCA Name	SCA Category	Detail Type	Recommendation	Acres
----------	--------------	-------------	----------------	-------

Comments



Report 6 – EXISTING SPECIAL CONSERVATION AREA DETAILS

* This is a list of SCA's for this compartment along with a 1/4 mile buffer surrounding the compartment. Refer to the Special Conservation Area Map for locations of the below listed Conservation Areas.

ERA = Ecological Reference Area
HCVA = High Conservation Value Area
SCA = Special Conservation Area

Conservation Area	Type	Description
SCA	Cold Water Lake	A coldwater lake has temperature and dissolved oxygen conditions that allow naturally-reproduced or stocked trout populations and those of other coldwater fish species to persist from year to year. Suitable conditions for coldwater fishes may occur in Michigan lakes if they are relatively deep, have substantial groundwater inflows, or are located in colder (northern) areas of the state. Such lakes are established by Director's action and designated as trout resources by Fisheries Order 200.
SCA	Cold Water Stream	A coldwater stream has temperature and dissolved oxygen conditions that allow naturally-reproduced or stocked trout populations and those of other coldwater fish species (e.g., slimy sculpin) to persist from year to year. Coldwater streams in Michigan typically provide these conditions due to substantial contributions of groundwater to their stream flows. Such streams are established by Director's action and designated as trout resources by Fisheries Order 210.
SCA	Riparian Area	A transitional area between aquatic and terrestrial ecosystems in which the terrestrial ecosystem influences the aquatic ecosystem and vice-versa. Because of the unique conditions adjacent to lakes, streams and open water wetlands, riparian areas harbor a high diversity of plants and wildlife. Riparian communities are ecologically and socially significant in their effects on water quality and quantity, as well as aesthetics, habitat, bank stability, timber production, and their contribution to overall biodiversity.
ERA	Ecological Reference Areas	Ecological Reference Areas (ERAs) are high quality examples of natural communities that have been identified as Element Occurrences (EOs) by the Michigan Natural Features Inventory (MNFI) within the context of their natural community classification system. Element Occurrences with viability ranks of A (Excellent) or B (Good) and a Global (G) or State (S) element (rarity) ranking of endangered (1), threatened (2), or rare (3) serve as an initial base of ERAs. They may be located upon any ownership in the State. The system is comprised of individual or associations of natural community types that are managed for restoration and maintenance of natural ecological processes and values. The public may submit recommendations for lands as ERAs using the DNR Conservation Area Recommendation Form.



Stand	Level 4 Cover Type	Size Density	Acres	Stand Age	BA Range	Managed Site	General Comments																																																					
1	4134 - Aspen, Spruce/Fir	Sawtimber Well	15.6	90	81-110	N/A	Mature aspen with declining fir mix. Some low ground patches within. Areas from original stand that was not included with past harvest. Difficult to access now without new roads and/or causing damage to dense regen.																																																					
<table border="1"> <thead> <tr> <th>Canopy Species</th> <th>% Cover</th> <th>Size Class</th> <th>DBH</th> <th>Age</th> </tr> </thead> <tbody> <tr> <td>Paper Birch</td> <td>5</td> <td>Pole</td> <td>8</td> <td></td> </tr> <tr> <td>Red Maple</td> <td>5</td> <td>Pole</td> <td>8</td> <td></td> </tr> <tr> <td>Quaking Aspen</td> <td>65</td> <td>Log/Pole</td> <td>12</td> <td>90</td> </tr> <tr> <td>Balsam Fir</td> <td>10</td> <td>Pole</td> <td>8</td> <td></td> </tr> <tr> <td>Black Spruce</td> <td>15</td> <td>Pole</td> <td>8</td> <td></td> </tr> </tbody> </table>		Canopy Species	% Cover	Size Class	DBH	Age	Paper Birch	5	Pole	8		Red Maple	5	Pole	8		Quaking Aspen	65	Log/Pole	12	90	Balsam Fir	10	Pole	8		Black Spruce	15	Pole	8		<table border="1"> <thead> <tr> <th>Sub-Canopy Species</th> <th>Density</th> <th>Avg. Height</th> <th>Size</th> </tr> </thead> <tbody> <tr> <td>Red Maple</td> <td>High</td> <td>10 - 20 feet</td> <td>Sapling</td> </tr> <tr> <td>Balsam Fir</td> <td>Medium</td> <td>10 - 20 feet</td> <td>Sapling</td> </tr> <tr> <td>Tag Alder</td> <td>Low</td> <td>5 - 10 feet</td> <td>Tall Shrub</td> </tr> </tbody> </table>		Sub-Canopy Species	Density	Avg. Height	Size	Red Maple	High	10 - 20 feet	Sapling	Balsam Fir	Medium	10 - 20 feet	Sapling	Tag Alder	Low	5 - 10 feet	Tall Shrub											
Canopy Species	% Cover	Size Class	DBH	Age																																																								
Paper Birch	5	Pole	8																																																									
Red Maple	5	Pole	8																																																									
Quaking Aspen	65	Log/Pole	12	90																																																								
Balsam Fir	10	Pole	8																																																									
Black Spruce	15	Pole	8																																																									
Sub-Canopy Species	Density	Avg. Height	Size																																																									
Red Maple	High	10 - 20 feet	Sapling																																																									
Balsam Fir	Medium	10 - 20 feet	Sapling																																																									
Tag Alder	Low	5 - 10 feet	Tall Shrub																																																									
2	4130 - Aspen	Sapling Well	8.6	6	Immature	N/A	Aspen sapling stand. Some areas of saturated, soft ground within.																																																					
<table border="1"> <thead> <tr> <th>Canopy Species</th> <th>% Cover</th> <th>Size Class</th> <th>DBH</th> <th>Age</th> </tr> </thead> <tbody> <tr> <td>Quaking Aspen</td> <td>100</td> <td>Sapling</td> <td>1</td> <td>6</td> </tr> </tbody> </table>		Canopy Species	% Cover	Size Class	DBH	Age	Quaking Aspen	100	Sapling	1	6																																																	
Canopy Species	% Cover	Size Class	DBH	Age																																																								
Quaking Aspen	100	Sapling	1	6																																																								
3	6229 - Mixed lowland shrub	Nonstocked	114.3			No	Web of flooded lowland area with alder and marsh grasses. Some sparse and stunted lowland conifer saplings in patches.																																																					
5	4139 - Aspen, Mixed Deciduous	Sawtimber Well	11.4	65	111-140	N/A	Large diameter mixed aspen with some poor quality maple logs in areas. Larger merchantable fir is in good shape yet.																																																					
<table border="1"> <thead> <tr> <th>Canopy Species</th> <th>% Cover</th> <th>Size Class</th> <th>DBH</th> <th>Age</th> </tr> </thead> <tbody> <tr> <td>Quaking Aspen</td> <td>20</td> <td>Log/Pole</td> <td>13</td> <td>93</td> </tr> <tr> <td>White Spruce</td> <td>4</td> <td>Log/Pole</td> <td>13</td> <td></td> </tr> <tr> <td>Northern White Cedar</td> <td>2</td> <td>Log/Pole</td> <td>10</td> <td></td> </tr> <tr> <td>Sugar Maple</td> <td>14</td> <td>Log</td> <td>14</td> <td></td> </tr> <tr> <td>Bigtooth Aspen</td> <td>38</td> <td>Log/Pole</td> <td>13</td> <td>65</td> </tr> <tr> <td>Balsam Fir</td> <td>10</td> <td>Pole</td> <td>9</td> <td></td> </tr> <tr> <td>Red Maple</td> <td>12</td> <td>Log</td> <td>14</td> <td>93</td> </tr> </tbody> </table>		Canopy Species	% Cover	Size Class	DBH	Age	Quaking Aspen	20	Log/Pole	13	93	White Spruce	4	Log/Pole	13		Northern White Cedar	2	Log/Pole	10		Sugar Maple	14	Log	14		Bigtooth Aspen	38	Log/Pole	13	65	Balsam Fir	10	Pole	9		Red Maple	12	Log	14	93	<table border="1"> <thead> <tr> <th>Sub-Canopy Species</th> <th>Density</th> <th>Avg. Height</th> <th>Size</th> </tr> </thead> <tbody> <tr> <td>Balsam Fir</td> <td>Low</td> <td>Variable</td> <td>Pole</td> </tr> <tr> <td>Sugar Maple</td> <td>Medium</td> <td>Variable</td> <td>Sapling</td> </tr> </tbody> </table>		Sub-Canopy Species	Density	Avg. Height	Size	Balsam Fir	Low	Variable	Pole	Sugar Maple	Medium	Variable	Sapling					
Canopy Species	% Cover	Size Class	DBH	Age																																																								
Quaking Aspen	20	Log/Pole	13	93																																																								
White Spruce	4	Log/Pole	13																																																									
Northern White Cedar	2	Log/Pole	10																																																									
Sugar Maple	14	Log	14																																																									
Bigtooth Aspen	38	Log/Pole	13	65																																																								
Balsam Fir	10	Pole	9																																																									
Red Maple	12	Log	14	93																																																								
Sub-Canopy Species	Density	Avg. Height	Size																																																									
Balsam Fir	Low	Variable	Pole																																																									
Sugar Maple	Medium	Variable	Sapling																																																									
6	4130 - Aspen	Poletimber Well	10.6	36	81-110	N/A	Aspen poles with some scattered larger diameter. Sapling understory dense in areas with hazel brush. Old roads no longer exist. Harvested under permit #012-85-01.																																																					
<table border="1"> <thead> <tr> <th>Canopy Species</th> <th>% Cover</th> <th>Size Class</th> <th>DBH</th> <th>Age</th> </tr> </thead> <tbody> <tr> <td>Black Cherry</td> <td>4</td> <td>Pole</td> <td>7</td> <td></td> </tr> <tr> <td>Bigtooth Aspen</td> <td>30</td> <td>Pole</td> <td>9</td> <td>36</td> </tr> <tr> <td>Quaking Aspen</td> <td>66</td> <td>Pole</td> <td>8</td> <td>36</td> </tr> </tbody> </table>		Canopy Species	% Cover	Size Class	DBH	Age	Black Cherry	4	Pole	7		Bigtooth Aspen	30	Pole	9	36	Quaking Aspen	66	Pole	8	36	<table border="1"> <thead> <tr> <th>Sub-Canopy Species</th> <th>Density</th> <th>Avg. Height</th> <th>Size</th> </tr> </thead> <tbody> <tr> <td>White Spruce</td> <td>Low</td> <td>Variable</td> <td>Sapling</td> </tr> <tr> <td>Sugar Maple</td> <td>High</td> <td>Variable</td> <td>Sapling</td> </tr> <tr> <td>Balsam Fir</td> <td>Low</td> <td>Variable</td> <td>Sapling</td> </tr> </tbody> </table>		Sub-Canopy Species	Density	Avg. Height	Size	White Spruce	Low	Variable	Sapling	Sugar Maple	High	Variable	Sapling	Balsam Fir	Low	Variable	Sapling																					
Canopy Species	% Cover	Size Class	DBH	Age																																																								
Black Cherry	4	Pole	7																																																									
Bigtooth Aspen	30	Pole	9	36																																																								
Quaking Aspen	66	Pole	8	36																																																								
Sub-Canopy Species	Density	Avg. Height	Size																																																									
White Spruce	Low	Variable	Sapling																																																									
Sugar Maple	High	Variable	Sapling																																																									
Balsam Fir	Low	Variable	Sapling																																																									
7	4130 - Aspen	Sapling Well	152.6	8	Immature	N/A	Dense sapling stand of aspen with a heavy mix of hardwood in most areas. Long term retention patches located around lowland bogs in the center. Some areas along edges were excluded, could be managed in the future. Hunter Walking Trail passes through stand. Stand cut in 2015, under permit 32-008-14. Basswood and yellow birch are infrequent overstory associates. Excellent aspen sucker stocking. Wildlife erected gate in 2016 on hunter walking trail where an old berm had been positioned, and posted hunter walking trail sign. FTP # W32-811 initiated in 2014 to manage old hunter walking trail and associated openings.																																																					
<table border="1"> <thead> <tr> <th>Canopy Species</th> <th>% Cover</th> <th>Size Class</th> <th>DBH</th> <th>Age</th> </tr> </thead> <tbody> <tr> <td>Black Cherry</td> <td>10</td> <td>Sapling</td> <td>1</td> <td></td> </tr> <tr> <td>Red Pine</td> <td>1</td> <td>Pole</td> <td>6</td> <td></td> </tr> <tr> <td>Quaking Aspen</td> <td>60</td> <td>Sapling</td> <td>1</td> <td>8</td> </tr> <tr> <td>Paper Birch</td> <td>5</td> <td>Sapling</td> <td>1</td> <td></td> </tr> <tr> <td>Balsam Fir</td> <td>5</td> <td>Sapling</td> <td>1</td> <td></td> </tr> <tr> <td>Basswood</td> <td>1</td> <td>Log</td> <td>14</td> <td></td> </tr> <tr> <td>Sugar Maple</td> <td>2</td> <td>Log</td> <td>14</td> <td></td> </tr> <tr> <td>Red Maple</td> <td>16</td> <td>Sapling</td> <td>1</td> <td></td> </tr> </tbody> </table>		Canopy Species	% Cover	Size Class	DBH	Age	Black Cherry	10	Sapling	1		Red Pine	1	Pole	6		Quaking Aspen	60	Sapling	1	8	Paper Birch	5	Sapling	1		Balsam Fir	5	Sapling	1		Basswood	1	Log	14		Sugar Maple	2	Log	14		Red Maple	16	Sapling	1		<table border="1"> <thead> <tr> <th>Sub-Canopy Species</th> <th>Density</th> <th>Avg. Height</th> <th>Size</th> </tr> </thead> <tbody> <tr> <td>Ironwood</td> <td>Low</td> <td>5 - 10 feet</td> <td>Sapling</td> </tr> <tr> <td>Red Maple</td> <td>Medium</td> <td>< 5 feet</td> <td>Seeding</td> </tr> </tbody> </table>		Sub-Canopy Species	Density	Avg. Height	Size	Ironwood	Low	5 - 10 feet	Sapling	Red Maple	Medium	< 5 feet	Seeding
Canopy Species	% Cover	Size Class	DBH	Age																																																								
Black Cherry	10	Sapling	1																																																									
Red Pine	1	Pole	6																																																									
Quaking Aspen	60	Sapling	1	8																																																								
Paper Birch	5	Sapling	1																																																									
Balsam Fir	5	Sapling	1																																																									
Basswood	1	Log	14																																																									
Sugar Maple	2	Log	14																																																									
Red Maple	16	Sapling	1																																																									
Sub-Canopy Species	Density	Avg. Height	Size																																																									
Ironwood	Low	5 - 10 feet	Sapling																																																									
Red Maple	Medium	< 5 feet	Seeding																																																									



Stand	Level 4 Cover Type	Size Density	Acres	Stand Age	BA Range	Managed Site	General Comments																																													
8	6229 - Mixed lowland shrub	Nonstocked	1.9	0		No	Small bog depression.																																													
9	6229 - Mixed lowland shrub	Nonstocked	1.6	0		No	Small bog depression.																																													
10	6229 - Mixed lowland shrub	Nonstocked	16.3			No	Flooded lowland area with alder and marsh grasses. Some sparse and stunted lowland conifer saplings in patches.																																													
11	6122 - Black Spruce	Sapling Well	3.0	92	1-50	N/A	Dense, solid black spruce stand. Overall larger sapling size with some merchantable poles speckled in. Some decline in black spruce. Can reevaluate next YOE but this stand may not grow into merchantable size.																																													
<table border="1"> <thead> <tr> <th>Canopy Species</th> <th>% Cover</th> <th>Size Class</th> <th>DBH</th> <th>Age</th> </tr> </thead> <tbody> <tr> <td>Quaking Aspen</td> <td>5</td> <td>Pole</td> <td>8</td> <td></td> </tr> <tr> <td>Black Spruce</td> <td>95</td> <td>Sapling/Pole</td> <td>4</td> <td>92</td> </tr> </tbody> </table>		Canopy Species	% Cover	Size Class	DBH	Age	Quaking Aspen	5	Pole	8		Black Spruce	95	Sapling/Pole	4	92	<table border="1"> <thead> <tr> <th>Sub-Canopy Species</th> <th>Density</th> <th>Avg. Height</th> <th>Size</th> </tr> </thead> <tbody> <tr> <td>Alder</td> <td>Low</td> <td>5 - 10 feet</td> <td>Tall Shrub</td> </tr> </tbody> </table>		Sub-Canopy Species	Density	Avg. Height	Size	Alder	Low	5 - 10 feet	Tall Shrub																										
Canopy Species	% Cover	Size Class	DBH	Age																																																
Quaking Aspen	5	Pole	8																																																	
Black Spruce	95	Sapling/Pole	4	92																																																
Sub-Canopy Species	Density	Avg. Height	Size																																																	
Alder	Low	5 - 10 feet	Tall Shrub																																																	
12	4130 - Aspen	Sapling Poor	32.5	23	1-50	N/A	Old grown in opening with scattered individual and patches of trees. Noticed some surviving red oak but no bur oak from past planting. In 2015, a total of 80 red oak and 60 burr oak was planted in this stand and adjacent Comp 66, Std 56 by an MUCC / UP Whitetails volunteer event.																																													
<table border="1"> <thead> <tr> <th>Canopy Species</th> <th>% Cover</th> <th>Size Class</th> <th>DBH</th> <th>Age</th> </tr> </thead> <tbody> <tr> <td>Red Oak</td> <td>2</td> <td>Sapling</td> <td>3</td> <td></td> </tr> <tr> <td>Jack Pine</td> <td>2</td> <td>Pole</td> <td>6</td> <td></td> </tr> <tr> <td>White Spruce</td> <td>2</td> <td>Log</td> <td>14</td> <td></td> </tr> <tr> <td>Black Cherry</td> <td>10</td> <td>Pole</td> <td>7</td> <td></td> </tr> <tr> <td>Balsam Fir</td> <td>5</td> <td>Sapling/Pole</td> <td>4</td> <td></td> </tr> <tr> <td>White Spruce</td> <td>5</td> <td>Sapling/Pole</td> <td>4</td> <td></td> </tr> <tr> <td>Quaking Aspen</td> <td>72</td> <td>Sapling/Pole</td> <td>4</td> <td>23</td> </tr> <tr> <td>White Pine</td> <td>2</td> <td>Pole</td> <td>5</td> <td></td> </tr> </tbody> </table>		Canopy Species	% Cover	Size Class	DBH	Age	Red Oak	2	Sapling	3		Jack Pine	2	Pole	6		White Spruce	2	Log	14		Black Cherry	10	Pole	7		Balsam Fir	5	Sapling/Pole	4		White Spruce	5	Sapling/Pole	4		Quaking Aspen	72	Sapling/Pole	4	23	White Pine	2	Pole	5							
Canopy Species	% Cover	Size Class	DBH	Age																																																
Red Oak	2	Sapling	3																																																	
Jack Pine	2	Pole	6																																																	
White Spruce	2	Log	14																																																	
Black Cherry	10	Pole	7																																																	
Balsam Fir	5	Sapling/Pole	4																																																	
White Spruce	5	Sapling/Pole	4																																																	
Quaking Aspen	72	Sapling/Pole	4	23																																																
White Pine	2	Pole	5																																																	
13	6112 - Lowland Aspen	Poletimber Poor	7.5	65	1-50	N/A	Sparse low patch with saturated ground that was excluded from past adjacent management.																																													
<table border="1"> <thead> <tr> <th>Canopy Species</th> <th>% Cover</th> <th>Size Class</th> <th>DBH</th> <th>Age</th> </tr> </thead> <tbody> <tr> <td>Tamarack</td> <td>25</td> <td>Pole/Sapling</td> <td>7</td> <td></td> </tr> <tr> <td>Paper Birch</td> <td>10</td> <td>Pole</td> <td>8</td> <td></td> </tr> <tr> <td>Quaking Aspen</td> <td>50</td> <td>Pole/Log</td> <td>9</td> <td>65</td> </tr> <tr> <td>Balsam Fir</td> <td>10</td> <td>Pole/Sapling</td> <td>5</td> <td></td> </tr> <tr> <td>Red Maple</td> <td>5</td> <td>Log/Pole</td> <td>10</td> <td></td> </tr> </tbody> </table>		Canopy Species	% Cover	Size Class	DBH	Age	Tamarack	25	Pole/Sapling	7		Paper Birch	10	Pole	8		Quaking Aspen	50	Pole/Log	9	65	Balsam Fir	10	Pole/Sapling	5		Red Maple	5	Log/Pole	10		<table border="1"> <thead> <tr> <th>Sub-Canopy Species</th> <th>Density</th> <th>Avg. Height</th> <th>Size</th> </tr> </thead> <tbody> <tr> <td>Alder</td> <td>Low</td> <td>5 - 10 feet</td> <td>Tall Shrub</td> </tr> </tbody> </table>		Sub-Canopy Species	Density	Avg. Height	Size	Alder	Low	5 - 10 feet	Tall Shrub											
Canopy Species	% Cover	Size Class	DBH	Age																																																
Tamarack	25	Pole/Sapling	7																																																	
Paper Birch	10	Pole	8																																																	
Quaking Aspen	50	Pole/Log	9	65																																																
Balsam Fir	10	Pole/Sapling	5																																																	
Red Maple	5	Log/Pole	10																																																	
Sub-Canopy Species	Density	Avg. Height	Size																																																	
Alder	Low	5 - 10 feet	Tall Shrub																																																	
14	4134 - Aspen, Spruce/Fir	Sawtimber Well	7.4	90	81-110	N/A	Mature aspen with declining fir mix. Some low ground patches within. Areas from original stand that was not included with past harvest. Difficult to access now without new roads and/or causing damage to dense regen.																																													
<table border="1"> <thead> <tr> <th>Canopy Species</th> <th>% Cover</th> <th>Size Class</th> <th>DBH</th> <th>Age</th> </tr> </thead> <tbody> <tr> <td>Paper Birch</td> <td>5</td> <td>Pole</td> <td>8</td> <td></td> </tr> <tr> <td>Quaking Aspen</td> <td>65</td> <td>Log/Pole</td> <td>12</td> <td>90</td> </tr> <tr> <td>Balsam Fir</td> <td>10</td> <td>Pole</td> <td>8</td> <td></td> </tr> <tr> <td>Black Spruce</td> <td>15</td> <td>Pole</td> <td>8</td> <td></td> </tr> <tr> <td>Red Maple</td> <td>5</td> <td>Pole</td> <td>8</td> <td></td> </tr> </tbody> </table>		Canopy Species	% Cover	Size Class	DBH	Age	Paper Birch	5	Pole	8		Quaking Aspen	65	Log/Pole	12	90	Balsam Fir	10	Pole	8		Black Spruce	15	Pole	8		Red Maple	5	Pole	8		<table border="1"> <thead> <tr> <th>Sub-Canopy Species</th> <th>Density</th> <th>Avg. Height</th> <th>Size</th> </tr> </thead> <tbody> <tr> <td>Sugar Maple</td> <td>Medium</td> <td>Variable</td> <td>Sapling</td> </tr> <tr> <td>Balsam Fir</td> <td>Medium</td> <td>Variable</td> <td>Sapling</td> </tr> </tbody> </table>		Sub-Canopy Species	Density	Avg. Height	Size	Sugar Maple	Medium	Variable	Sapling	Balsam Fir	Medium	Variable	Sapling							
Canopy Species	% Cover	Size Class	DBH	Age																																																
Paper Birch	5	Pole	8																																																	
Quaking Aspen	65	Log/Pole	12	90																																																
Balsam Fir	10	Pole	8																																																	
Black Spruce	15	Pole	8																																																	
Red Maple	5	Pole	8																																																	
Sub-Canopy Species	Density	Avg. Height	Size																																																	
Sugar Maple	Medium	Variable	Sapling																																																	
Balsam Fir	Medium	Variable	Sapling																																																	



Stand	Level 4 Cover Type	Size Density	Acres	Stand Age	BA Range	Managed Site	General Comments																																															
15	42320 - Upland Spruce	Poletimber Well	12.8	60	81-110	N/A	Excellent black spruce quality and diameter for younger age. Pockets of larger diameter spruce within. Scattered mature aspen and birch within showing decline. Overall pole size but a lot of smaller diameter mixed in. Edges transition to lowland spruce flats with stunted, non-merchantable sized trees.																																															
<table border="1"> <thead> <tr> <th>Canopy Species</th> <th>% Cover</th> <th>Size Class</th> <th>DBH</th> <th>Age</th> </tr> </thead> <tbody> <tr> <td>Black Spruce</td> <td>75</td> <td>Pole</td> <td>7</td> <td>60</td> </tr> <tr> <td>Balsam Fir</td> <td>5</td> <td>Pole</td> <td>7</td> <td></td> </tr> <tr> <td>Paper Birch</td> <td>5</td> <td>Log/Pole</td> <td>12</td> <td></td> </tr> <tr> <td>Red Maple</td> <td>5</td> <td>Log/Pole</td> <td>12</td> <td></td> </tr> <tr> <td>Quaking Aspen</td> <td>7</td> <td>Log</td> <td>12</td> <td></td> </tr> <tr> <td>Northern White Cedar</td> <td>3</td> <td>Pole</td> <td>9</td> <td></td> </tr> </tbody> </table>		Canopy Species	% Cover	Size Class	DBH	Age		Black Spruce	75	Pole	7	60	Balsam Fir	5	Pole	7		Paper Birch	5	Log/Pole	12		Red Maple	5	Log/Pole	12		Quaking Aspen	7	Log	12		Northern White Cedar	3	Pole	9		<table border="1"> <thead> <tr> <th>Sub-Canopy Species</th> <th>Density</th> <th>Avg. Height</th> <th>Size</th> </tr> </thead> <tbody> <tr> <td>Balsam Fir</td> <td>Low</td> <td>Variable</td> <td>Sapling</td> </tr> <tr> <td>Black Spruce</td> <td>Low</td> <td>Variable</td> <td>Sapling</td> </tr> </tbody> </table>		Sub-Canopy Species	Density	Avg. Height	Size	Balsam Fir	Low	Variable	Sapling	Black Spruce	Low	Variable	Sapling			
Canopy Species	% Cover	Size Class	DBH	Age																																																		
Black Spruce	75	Pole	7	60																																																		
Balsam Fir	5	Pole	7																																																			
Paper Birch	5	Log/Pole	12																																																			
Red Maple	5	Log/Pole	12																																																			
Quaking Aspen	7	Log	12																																																			
Northern White Cedar	3	Pole	9																																																			
Sub-Canopy Species	Density	Avg. Height	Size																																																			
Balsam Fir	Low	Variable	Sapling																																																			
Black Spruce	Low	Variable	Sapling																																																			
16	6229 - Mixed lowland shrub	Nonstocked	20.0			No	Flooded alder lowland with some scattered conifer saplings.																																															
17	4130 - Aspen	Poletimber Well	62.6	36	81-110	N/A	Aspen poles with some scattered larger diameter. Sapling understory dense in areas with hazel brush. Old roads no longer exist. Some low patches along the west edge. Some areas in the east/central may have been left from past harvest. Harvested under permit #012-85-01.																																															
<table border="1"> <thead> <tr> <th>Canopy Species</th> <th>% Cover</th> <th>Size Class</th> <th>DBH</th> <th>Age</th> </tr> </thead> <tbody> <tr> <td>Bigtooth Aspen</td> <td>30</td> <td>Pole</td> <td>9</td> <td>36</td> </tr> <tr> <td>Black Cherry</td> <td>4</td> <td>Pole</td> <td>7</td> <td></td> </tr> <tr> <td>Quaking Aspen</td> <td>66</td> <td>Pole</td> <td>8</td> <td>36</td> </tr> </tbody> </table>		Canopy Species	% Cover	Size Class	DBH	Age		Bigtooth Aspen	30	Pole	9	36	Black Cherry	4	Pole	7		Quaking Aspen	66	Pole	8	36	<table border="1"> <thead> <tr> <th>Sub-Canopy Species</th> <th>Density</th> <th>Avg. Height</th> <th>Size</th> </tr> </thead> <tbody> <tr> <td>Balsam Fir</td> <td>Low</td> <td>Variable</td> <td>Sapling</td> </tr> <tr> <td>White Spruce</td> <td>Low</td> <td>Variable</td> <td>Sapling</td> </tr> <tr> <td>Sugar Maple</td> <td>High</td> <td>Variable</td> <td>Sapling</td> </tr> </tbody> </table>		Sub-Canopy Species	Density	Avg. Height	Size	Balsam Fir	Low	Variable	Sapling	White Spruce	Low	Variable	Sapling	Sugar Maple	High	Variable	Sapling														
Canopy Species	% Cover	Size Class	DBH	Age																																																		
Bigtooth Aspen	30	Pole	9	36																																																		
Black Cherry	4	Pole	7																																																			
Quaking Aspen	66	Pole	8	36																																																		
Sub-Canopy Species	Density	Avg. Height	Size																																																			
Balsam Fir	Low	Variable	Sapling																																																			
White Spruce	Low	Variable	Sapling																																																			
Sugar Maple	High	Variable	Sapling																																																			
18	6122 - Black Spruce	Sapling Well	11.5	92	1-50	N/A	Dense, solid black spruce stand. Overall larger sapling size with some merchantable poles speckled in. Some decline in black spruce. Can reevaluate next YOE but this stand may not grow into merchantable size.																																															
<table border="1"> <thead> <tr> <th>Canopy Species</th> <th>% Cover</th> <th>Size Class</th> <th>DBH</th> <th>Age</th> </tr> </thead> <tbody> <tr> <td>Quaking Aspen</td> <td>5</td> <td>Pole</td> <td>8</td> <td></td> </tr> <tr> <td>Black Spruce</td> <td>95</td> <td>Sapling/Pole</td> <td>4</td> <td>92</td> </tr> </tbody> </table>		Canopy Species	% Cover	Size Class	DBH	Age		Quaking Aspen	5	Pole	8		Black Spruce	95	Sapling/Pole	4	92	<table border="1"> <thead> <tr> <th>Sub-Canopy Species</th> <th>Density</th> <th>Avg. Height</th> <th>Size</th> </tr> </thead> <tbody> <tr> <td>Alder</td> <td>Low</td> <td>5 - 10 feet</td> <td>Tall Shrub</td> </tr> </tbody> </table>		Sub-Canopy Species	Density	Avg. Height	Size	Alder	Low	5 - 10 feet	Tall Shrub																											
Canopy Species	% Cover	Size Class	DBH	Age																																																		
Quaking Aspen	5	Pole	8																																																			
Black Spruce	95	Sapling/Pole	4	92																																																		
Sub-Canopy Species	Density	Avg. Height	Size																																																			
Alder	Low	5 - 10 feet	Tall Shrub																																																			
19	4130 - Aspen	Sapling Well	78.2	17	Immature	N/A	Dese aspen saplings with some fir in the understory. Some open cherry patches scattered within. Harvested under permit #007-05-01 in 2005-2006.																																															
<table border="1"> <thead> <tr> <th>Canopy Species</th> <th>% Cover</th> <th>Size Class</th> <th>DBH</th> <th>Age</th> </tr> </thead> <tbody> <tr> <td>Bigtooth Aspen</td> <td>10</td> <td>Sapling</td> <td>4</td> <td></td> </tr> <tr> <td>Red Maple</td> <td>5</td> <td>Sapling</td> <td>3</td> <td></td> </tr> <tr> <td>Quaking Aspen</td> <td>74</td> <td>Sapling</td> <td>3</td> <td>17</td> </tr> <tr> <td>Balsam Fir</td> <td>5</td> <td>Sapling</td> <td>4</td> <td></td> </tr> <tr> <td>White Pine</td> <td>1</td> <td>XLog</td> <td>20</td> <td></td> </tr> <tr> <td>Black Cherry</td> <td>5</td> <td>Sapling</td> <td>3</td> <td></td> </tr> </tbody> </table>		Canopy Species	% Cover	Size Class	DBH	Age		Bigtooth Aspen	10	Sapling	4		Red Maple	5	Sapling	3		Quaking Aspen	74	Sapling	3	17	Balsam Fir	5	Sapling	4		White Pine	1	XLog	20		Black Cherry	5	Sapling	3		<table border="1"> <thead> <tr> <th>Sub-Canopy Species</th> <th>Density</th> <th>Avg. Height</th> <th>Size</th> </tr> </thead> <tbody> <tr> <td>Red Maple</td> <td>Low</td> <td>Variable</td> <td>Sapling</td> </tr> <tr> <td>Black Cherry</td> <td>Low</td> <td>Variable</td> <td>Sapling</td> </tr> <tr> <td>Balsam Fir</td> <td>Medium</td> <td>Variable</td> <td>Sapling</td> </tr> </tbody> </table>		Sub-Canopy Species	Density	Avg. Height	Size	Red Maple	Low	Variable	Sapling	Black Cherry	Low	Variable	Sapling	Balsam Fir	Medium	Variable
Canopy Species	% Cover	Size Class	DBH	Age																																																		
Bigtooth Aspen	10	Sapling	4																																																			
Red Maple	5	Sapling	3																																																			
Quaking Aspen	74	Sapling	3	17																																																		
Balsam Fir	5	Sapling	4																																																			
White Pine	1	XLog	20																																																			
Black Cherry	5	Sapling	3																																																			
Sub-Canopy Species	Density	Avg. Height	Size																																																			
Red Maple	Low	Variable	Sapling																																																			
Black Cherry	Low	Variable	Sapling																																																			
Balsam Fir	Medium	Variable	Sapling																																																			
20	4134 - Aspen, Spruce/Fir	Poletimber Well	9.7	36	51-80	N/A	Aspen pole stand. Center portion has dense maple sapling understory. Outer edges transition to conifer, mostly declining fir, and eventually black spruce. Far outer edges contain more mature black spruce that could be included in future management.																																															
<table border="1"> <thead> <tr> <th>Canopy Species</th> <th>% Cover</th> <th>Size Class</th> <th>DBH</th> <th>Age</th> </tr> </thead> <tbody> <tr> <td>Black Spruce</td> <td>15</td> <td>Pole</td> <td>8</td> <td></td> </tr> <tr> <td>Balsam Fir</td> <td>20</td> <td>Pole/Sapling</td> <td>6</td> <td></td> </tr> <tr> <td>Black Cherry</td> <td>2</td> <td>Pole/Sapling</td> <td>5</td> <td></td> </tr> <tr> <td>Quaking Aspen</td> <td>63</td> <td>Pole/Sapling</td> <td>7</td> <td>36</td> </tr> </tbody> </table>		Canopy Species	% Cover	Size Class	DBH	Age		Black Spruce	15	Pole	8		Balsam Fir	20	Pole/Sapling	6		Black Cherry	2	Pole/Sapling	5		Quaking Aspen	63	Pole/Sapling	7	36	<table border="1"> <thead> <tr> <th>Sub-Canopy Species</th> <th>Density</th> <th>Avg. Height</th> <th>Size</th> </tr> </thead> <tbody> <tr> <td>Red Maple</td> <td>Low</td> <td>Variable</td> <td>Sapling</td> </tr> <tr> <td>White Spruce</td> <td>Low</td> <td>Variable</td> <td>Sapling</td> </tr> <tr> <td>Sugar Maple</td> <td>Medium</td> <td>Variable</td> <td>Sapling</td> </tr> <tr> <td>Balsam Fir</td> <td>Low</td> <td>Variable</td> <td>Sapling</td> </tr> </tbody> </table>		Sub-Canopy Species	Density	Avg. Height	Size	Red Maple	Low	Variable	Sapling	White Spruce	Low	Variable	Sapling	Sugar Maple	Medium	Variable	Sapling	Balsam Fir	Low	Variable	Sapling					
Canopy Species	% Cover	Size Class	DBH	Age																																																		
Black Spruce	15	Pole	8																																																			
Balsam Fir	20	Pole/Sapling	6																																																			
Black Cherry	2	Pole/Sapling	5																																																			
Quaking Aspen	63	Pole/Sapling	7	36																																																		
Sub-Canopy Species	Density	Avg. Height	Size																																																			
Red Maple	Low	Variable	Sapling																																																			
White Spruce	Low	Variable	Sapling																																																			
Sugar Maple	Medium	Variable	Sapling																																																			
Balsam Fir	Low	Variable	Sapling																																																			



Stand	Level 4 Cover Type	Size Density	Acres	Stand Age	BA Range	Managed Site	General Comments		
22	6122 - Black Spruce	Sapling Medium	37.8	95	1-50	N/A	Sparsely stocked and stunted lowland conifer with alder areas.		
Canopy Species		% Cover	Size Class	DBH	Age	Sub-Canopy Species	Density	Avg. Height	Size
Black Spruce		75	Sapling/Pole	3	95	Alder	Medium	5 - 10 feet	Tall Shrub
Northern White Cedar		10	Pole	8					
Tamarack		15	Pole/Sapling	5					
23	4130 - Aspen	Poletimber Well	17.3	28	1-50	N/A	Dense aspen saplings transitioning to pole sized trees. Some larger spruce/fir mixed in. Areas along S/SE border and southcentral interior contain lower ground pockets. Lower ground was excluded in the past along S/SE edges.		
Canopy Species		% Cover	Size Class	DBH	Age	Sub-Canopy Species	Density	Avg. Height	Size
Bigtooth Aspen		15	Sapling/Pole	4		Balsam Fir	Low	Variable	Sapling
White Spruce		5	Pole	8		Ironwood	Low	Variable	Sapling
Balsam Fir		5	Pole	8		White Spruce	Low	Variable	Sapling
Quaking Aspen		70	Pole/Sapling	5	28	Red Maple	Low	Variable	Sapling
Red Maple		5	Pole/Sapling	6					
24	4130 - Aspen	Poletimber Well	24.4	36	1-50	N/A	Dense aspen poles with some saplings still. Some larger spruce/fir mixed in. Cut in 1987.		
Canopy Species		% Cover	Size Class	DBH	Age	Sub-Canopy Species	Density	Avg. Height	Size
Quaking Aspen		70	Pole/Sapling	6	36	Red Maple	Low	Variable	Sapling
Bigtooth Aspen		15	Pole/Sapling	7		Balsam Fir	Low	Variable	Sapling
Balsam Fir		5	Pole	8		Ironwood	Low	Variable	Sapling
Red Maple		5	Pole/Sapling	6		White Spruce	Low	Variable	Sapling
White Spruce		5	Pole	8					
25	4130 - Aspen	Poletimber Well	9.5	33	1-50	N/A	Aspen stand transitioning to pole sized trees. Red maple saplings filling in any gaps and abundant in the understory.		
Canopy Species		% Cover	Size Class	DBH	Age	Sub-Canopy Species	Density	Avg. Height	Size
White Pine		3	Pole/Sapling	7		Balsam Fir	Low	Variable	Sapling
Quaking Aspen		79	Pole/Sapling	6	33	Red Maple	High	Variable	Sapling
Balsam Fir		3	Pole/Sapling	5		Black Cherry	Low	Variable	Sapling
Red Maple		10	Sapling	3					
Paper Birch		5	Sapling/Pole	4					
26	4130 - Aspen	Poletimber Well	23.8	36	1-50	N/A	Dense aspen poles with some saplings mixed in. Some larger spruce/fir mixed in. Areas with lower ground central interior.		
Canopy Species		% Cover	Size Class	DBH	Age	Sub-Canopy Species	Density	Avg. Height	Size
Red Maple		5	Pole/Sapling	6		Balsam Fir	Low	Variable	Sapling
Bigtooth Aspen		15	Pole/Sapling	7		White Spruce	Low	Variable	Sapling
White Spruce		5	Pole	8		Red Maple	Low	Variable	Sapling
Balsam Fir		5	Pole	8		Ironwood	Low	Variable	Sapling
Quaking Aspen		70	Pole/Sapling	6	36				



Stand	Level 4 Cover Type	Size Density	Acres	Stand Age	BA Range	Managed Site	General Comments																																																	
28	6120 - Lowland Cedar	Sawtimber Well	5.0	115	111-140	N/A																																																		
<table border="1"> <thead> <tr> <th>Canopy Species</th> <th>% Cover</th> <th>Size Class</th> <th>DBH</th> <th>Age</th> </tr> </thead> <tbody> <tr> <td>Northern White Cedar</td> <td>80</td> <td>Log/Pole</td> <td>12</td> <td>115</td> </tr> <tr> <td>Tamarack</td> <td>10</td> <td>Log/Pole</td> <td>12</td> <td></td> </tr> <tr> <td>Black Spruce</td> <td>10</td> <td>Pole</td> <td>8</td> <td></td> </tr> </tbody> </table>		Canopy Species	% Cover	Size Class	DBH	Age	Northern White Cedar	80	Log/Pole	12	115	Tamarack	10	Log/Pole	12		Black Spruce	10	Pole	8		<table border="1"> <thead> <tr> <th>Sub-Canopy Species</th> <th>Density</th> <th>Avg. Height</th> <th>Size</th> </tr> </thead> <tbody> <tr> <td>Balsam Fir</td> <td>Low</td> <td>5 - 10 feet</td> <td>Sapling</td> </tr> </tbody> </table>		Sub-Canopy Species	Density	Avg. Height	Size	Balsam Fir	Low	5 - 10 feet	Sapling																									
Canopy Species	% Cover	Size Class	DBH	Age																																																				
Northern White Cedar	80	Log/Pole	12	115																																																				
Tamarack	10	Log/Pole	12																																																					
Black Spruce	10	Pole	8																																																					
Sub-Canopy Species	Density	Avg. Height	Size																																																					
Balsam Fir	Low	5 - 10 feet	Sapling																																																					
31	6122 - Black Spruce	Poletimber Well	7.4	78		N/A	Nice black spruce and tamarack patch. Small areas within are a bit sparser.																																																	
<table border="1"> <thead> <tr> <th>Canopy Species</th> <th>% Cover</th> <th>Size Class</th> <th>DBH</th> <th>Age</th> </tr> </thead> <tbody> <tr> <td>Black Spruce</td> <td>62</td> <td>Pole/Sapling</td> <td>7</td> <td>78</td> </tr> <tr> <td>Tamarack</td> <td>35</td> <td>Pole/Log</td> <td>9</td> <td></td> </tr> <tr> <td>Northern White Cedar</td> <td>3</td> <td>Log/Pole</td> <td>10</td> <td></td> </tr> </tbody> </table>		Canopy Species	% Cover	Size Class	DBH	Age	Black Spruce	62	Pole/Sapling	7	78	Tamarack	35	Pole/Log	9		Northern White Cedar	3	Log/Pole	10		<table border="1"> <thead> <tr> <th>Sub-Canopy Species</th> <th>Density</th> <th>Avg. Height</th> <th>Size</th> </tr> </thead> <tbody> <tr> <td>Black Spruce</td> <td>Low</td> <td>Variable</td> <td>Sapling</td> </tr> <tr> <td>Tamarack</td> <td>Low</td> <td>Variable</td> <td>Sapling</td> </tr> <tr> <td>Balsam Fir</td> <td>Low</td> <td>Variable</td> <td>Sapling</td> </tr> </tbody> </table>		Sub-Canopy Species	Density	Avg. Height	Size	Black Spruce	Low	Variable	Sapling	Tamarack	Low	Variable	Sapling	Balsam Fir	Low	Variable	Sapling																	
Canopy Species	% Cover	Size Class	DBH	Age																																																				
Black Spruce	62	Pole/Sapling	7	78																																																				
Tamarack	35	Pole/Log	9																																																					
Northern White Cedar	3	Log/Pole	10																																																					
Sub-Canopy Species	Density	Avg. Height	Size																																																					
Black Spruce	Low	Variable	Sapling																																																					
Tamarack	Low	Variable	Sapling																																																					
Balsam Fir	Low	Variable	Sapling																																																					
34	4130 - Aspen	Poletimber Well	104.0	28	1-50	N/A	Dense aspen saplings transitioning to pole sized trees. Some larger spruce/fir mixed in. Areas along S/SE border and southcentral interior contain lower ground pockets. Lower ground was excluded in the past along S/SE edges.																																																	
<table border="1"> <thead> <tr> <th>Canopy Species</th> <th>% Cover</th> <th>Size Class</th> <th>DBH</th> <th>Age</th> </tr> </thead> <tbody> <tr> <td>Bigtooth Aspen</td> <td>15</td> <td>Sapling/Pole</td> <td>4</td> <td></td> </tr> <tr> <td>White Spruce</td> <td>5</td> <td>Pole</td> <td>8</td> <td></td> </tr> <tr> <td>Quaking Aspen</td> <td>70</td> <td>Pole/Sapling</td> <td>5</td> <td>28</td> </tr> <tr> <td>Balsam Fir</td> <td>5</td> <td>Pole</td> <td>8</td> <td></td> </tr> <tr> <td>Red Maple</td> <td>5</td> <td>Pole/Sapling</td> <td>6</td> <td></td> </tr> </tbody> </table>		Canopy Species	% Cover	Size Class	DBH	Age	Bigtooth Aspen	15	Sapling/Pole	4		White Spruce	5	Pole	8		Quaking Aspen	70	Pole/Sapling	5	28	Balsam Fir	5	Pole	8		Red Maple	5	Pole/Sapling	6		<table border="1"> <thead> <tr> <th>Sub-Canopy Species</th> <th>Density</th> <th>Avg. Height</th> <th>Size</th> </tr> </thead> <tbody> <tr> <td>Red Maple</td> <td>Low</td> <td>Variable</td> <td>Sapling</td> </tr> <tr> <td>White Spruce</td> <td>Low</td> <td>Variable</td> <td>Sapling</td> </tr> <tr> <td>Ironwood</td> <td>Low</td> <td>Variable</td> <td>Sapling</td> </tr> <tr> <td>Balsam Fir</td> <td>Low</td> <td>Variable</td> <td>Sapling</td> </tr> </tbody> </table>		Sub-Canopy Species	Density	Avg. Height	Size	Red Maple	Low	Variable	Sapling	White Spruce	Low	Variable	Sapling	Ironwood	Low	Variable	Sapling	Balsam Fir	Low	Variable	Sapling			
Canopy Species	% Cover	Size Class	DBH	Age																																																				
Bigtooth Aspen	15	Sapling/Pole	4																																																					
White Spruce	5	Pole	8																																																					
Quaking Aspen	70	Pole/Sapling	5	28																																																				
Balsam Fir	5	Pole	8																																																					
Red Maple	5	Pole/Sapling	6																																																					
Sub-Canopy Species	Density	Avg. Height	Size																																																					
Red Maple	Low	Variable	Sapling																																																					
White Spruce	Low	Variable	Sapling																																																					
Ironwood	Low	Variable	Sapling																																																					
Balsam Fir	Low	Variable	Sapling																																																					
36	310 - Herbaceous Openland	Nonstocked	47.5			Managed Opening	Utilities ROW.																																																	
37	4130 - Aspen	Poletimber Well	36.0	27	1-50	N/A	Good quality aspen transitioning to pole sized trees. Some fir sapling in the understory in areas. Harvetsed under permit #021-95-01.																																																	
<table border="1"> <thead> <tr> <th>Canopy Species</th> <th>% Cover</th> <th>Size Class</th> <th>DBH</th> <th>Age</th> </tr> </thead> <tbody> <tr> <td>Black Cherry</td> <td>3</td> <td>Pole/Sapling</td> <td>5</td> <td></td> </tr> <tr> <td>Quaking Aspen</td> <td>70</td> <td>Pole/Sapling</td> <td>5</td> <td>27</td> </tr> <tr> <td>Bigtooth Aspen</td> <td>25</td> <td>Pole</td> <td>6</td> <td>27</td> </tr> <tr> <td>Balsam Fir</td> <td>2</td> <td>Sapling/Pole</td> <td>4</td> <td></td> </tr> </tbody> </table>		Canopy Species	% Cover	Size Class	DBH	Age	Black Cherry	3	Pole/Sapling	5		Quaking Aspen	70	Pole/Sapling	5	27	Bigtooth Aspen	25	Pole	6	27	Balsam Fir	2	Sapling/Pole	4		<table border="1"> <thead> <tr> <th>Sub-Canopy Species</th> <th>Density</th> <th>Avg. Height</th> <th>Size</th> </tr> </thead> <tbody> <tr> <td>Black Cherry</td> <td>Low</td> <td>Variable</td> <td>Sapling</td> </tr> <tr> <td>Ironwood</td> <td>Medium</td> <td>Variable</td> <td>Sapling</td> </tr> <tr> <td>Balsam Fir</td> <td>Medium</td> <td>Variable</td> <td>Sapling</td> </tr> <tr> <td>White Spruce</td> <td>Low</td> <td>Variable</td> <td>Sapling</td> </tr> </tbody> </table>		Sub-Canopy Species	Density	Avg. Height	Size	Black Cherry	Low	Variable	Sapling	Ironwood	Medium	Variable	Sapling	Balsam Fir	Medium	Variable	Sapling	White Spruce	Low	Variable	Sapling								
Canopy Species	% Cover	Size Class	DBH	Age																																																				
Black Cherry	3	Pole/Sapling	5																																																					
Quaking Aspen	70	Pole/Sapling	5	27																																																				
Bigtooth Aspen	25	Pole	6	27																																																				
Balsam Fir	2	Sapling/Pole	4																																																					
Sub-Canopy Species	Density	Avg. Height	Size																																																					
Black Cherry	Low	Variable	Sapling																																																					
Ironwood	Medium	Variable	Sapling																																																					
Balsam Fir	Medium	Variable	Sapling																																																					
White Spruce	Low	Variable	Sapling																																																					
42	122 - Road/Parking Lot	Nonstocked	9.8		Unspecified	Managed Opening																																																		
44	4110 - Sugar Maple Association	Sawtimber Well	15.8	91	111-140	N/A	Fairly good quality hardwoods with some larger defect trees within. Open under story except for some scattered ironwood saplings. 130 140 110 Average of 125 BA.																																																	
<table border="1"> <thead> <tr> <th>Canopy Species</th> <th>% Cover</th> <th>Size Class</th> <th>DBH</th> <th>Age</th> </tr> </thead> <tbody> <tr> <td>Basswood</td> <td>3</td> <td>Log</td> <td>15</td> <td></td> </tr> <tr> <td>White Spruce</td> <td>2</td> <td>Log</td> <td>11</td> <td></td> </tr> <tr> <td>Quaking Aspen</td> <td>5</td> <td>Log</td> <td>12</td> <td></td> </tr> <tr> <td>Sugar Maple</td> <td>90</td> <td>Log/Pole</td> <td>13</td> <td>91</td> </tr> </tbody> </table>		Canopy Species	% Cover	Size Class	DBH	Age	Basswood	3	Log	15		White Spruce	2	Log	11		Quaking Aspen	5	Log	12		Sugar Maple	90	Log/Pole	13	91	<table border="1"> <thead> <tr> <th>Sub-Canopy Species</th> <th>Density</th> <th>Avg. Height</th> <th>Size</th> </tr> </thead> <tbody> <tr> <td>Ironwood</td> <td>Low</td> <td>Variable</td> <td>Sapling</td> </tr> </tbody> </table>		Sub-Canopy Species	Density	Avg. Height	Size	Ironwood	Low	Variable	Sapling																				
Canopy Species	% Cover	Size Class	DBH	Age																																																				
Basswood	3	Log	15																																																					
White Spruce	2	Log	11																																																					
Quaking Aspen	5	Log	12																																																					
Sugar Maple	90	Log/Pole	13	91																																																				
Sub-Canopy Species	Density	Avg. Height	Size																																																					
Ironwood	Low	Variable	Sapling																																																					



Stand	Level 4 Cover Type	Size Density	Acres	Stand Age	BA Range	Managed Site	General Comments		
46	6116 - Lowland Birch	Poletimber Medium	26.3	65	51-80	N/A	Medium pole sized paper birch showing decline. Patches of mature black spruce in the center and south. Stand is a slight elevation rise from adjacent lowland but still wet ground with alder and cattails. A bit lower ground with even sparser trees across the center.		
Canopy Species		% Cover	Size Class	DBH	Age	Sub-Canopy Species	Density	Avg. Height	Size
Paper Birch		65	Pole/Log	8	65	Balsam Fir	Medium	Variable	Sapling
Red Maple		2	Pole/Log	9		Black Spruce	Low	Variable	Sapling
Black Spruce		30	Pole/Sapling	7		Cattail spp.	Medium	Unspecified	Non-Wood
Balsam Poplar		3	Pole	7		Tag Alder	Medium	5 - 10 feet	Tall Shrub
48	622 - Lowland Shrub	Nonstocked	87.8		Unspecified	No	Thick alder. patches of stunted trees and saplings, mainly along edges.		
49	4130 - Aspen	Sapling Well	45.1	25	1-50	N/A	Dense aspen saplings with some near pole sized trees.		
Canopy Species		% Cover	Size Class	DBH	Age	Sub-Canopy Species	Density	Avg. Height	Size
Quaking Aspen		75	Sapling/Pole	4	25	Balsam Fir	Low	< 5 feet	Sapling
Bigtooth Aspen		20	Pole/Sapling	5	25	Red Maple	Medium	Variable	Sapling
Balsam Fir		5	Pole	6		Ironwood	Low	10 - 20 feet	Sapling
50	4130 - Aspen	Sapling Well	13.4	8	Immature	N/A	Dense aspen saplings. Some open patches along edges with no regen where there was more of a lowland type. These areas are showing a little bit of black spruce regen but not too much yet.		
Canopy Species		% Cover	Size Class	DBH	Age	Sub-Canopy Species	Density	Avg. Height	Size
Balsam Fir		5	Sapling	3		Balsam Fir	Low	Variable	Sapling
Northern White Cedar		1	Pole	9		Black Spruce	Trace	< 5 feet	Sapling
Quaking Aspen		94	Sapling	2	8				
							Sale cut in early 2016, under permit #32-021-15-01.		
54	4130 - Aspen	Sapling Well	23.9	18	Immature	N/A	Dense aspen saplings. Some hardwood speckled in the NW corner of stand. NW corner had a shelterwood harvest, aspen in these few acres is 27 years old.		
Canopy Species		% Cover	Size Class	DBH	Age	Sub-Canopy Species	Density	Avg. Height	Size
Sugar Maple		5	Pole/Log	9		Red Maple	Medium	Variable	Sapling
Quaking Aspen		85	Sapling	2	18	Sugar Maple	Low	Variable	Sapling
Balsam Fir		5	Sapling/Pole	4		Black Cherry	Low	Variable	Sapling
Paper Birch		5	Sapling	2		Ironwood	Low	10 - 20 feet	Sapling
58	4130 - Aspen	Sapling Well	3.4	6	Immature	N/A	Aspen sapling stand.		
Canopy Species		% Cover	Size Class	DBH	Age				
Quaking Aspen		90	Sapling	2	6				
Balsam Fir		10	Sapling	3					
59	4130 - Aspen	Sapling Well	17.5	6	Immature	N/A	Dense sapling stand heavy to aspen. Scattered residual cherry poles within. Finger of long term retention in the west.		
Canopy Species		% Cover	Size Class	DBH	Age	Sub-Canopy Species	Density	Avg. Height	Size
Red Maple		5	Sapling	2		Balsam Fir	Low	Variable	Sapling
Balsam Fir		5	Sapling/Pole	4		White Spruce	Low	Variable	Sapling
Black Cherry		10	Sapling	2					
Bigtooth Aspen		15	Sapling	2					
Quaking Aspen		65	Sapling	2	6				



Stand	Level 4 Cover Type	Size Density	Acres	Stand Age	BA Range	Managed Site	General Comments
60	6122 - Black Spruce	Poletimber Well	3.7	60	81-110	N/A	Many one stick trees. White birch poletimber present.
Canopy Species		% Cover	Size Class	DBH	Age	Sub-Canopy Species	
Black Spruce		90	Pole/Sapling	7	60	Black Spruce	
Tamarack		10	Pole	8		Tag Alder	
						Labrador Tea	
						Density	Avg. Height
						Low	10 - 20 feet
						Low	5 - 10 feet
						Medium	< 5 feet
						Size	
						Sapling	Tall Shrub
						Tall Shrub	
61	4130 - Aspen	Sapling Well	43.6	17	Immature	N/A	Dense aspen saplings with some scattered conifer. Small maple patch in NE.
Canopy Species		% Cover	Size Class	DBH	Age	Sub-Canopy Species	
Sugar Maple		5	Log/Pole	10		Red Maple	
Quaking Aspen		53	Sapling	2	17		
Bigtooth Aspen		25	Sapling	3	17		
Red Maple		10	Sapling	2			
Black Cherry		5	Sapling	2			
Balsam Fir		2	Pole	6			
						Density	Avg. Height
						Medium	Variable
							Sapling
63	6120 - Lowland Cedar	Poletimber Well	62.9	125	111-140	N/A	Dense cedar stand. North finger includes some lowland hardwood mix. A small patch dense to tamarack in the SE may be managed with adjacent stand in the future.
Canopy Species		% Cover	Size Class	DBH	Age	Sub-Canopy Species	
Paper Birch		3	Pole	5		Tag Alder	
Black Ash		3	Pole/Sapling	5			
Northern White Cedar		79	Log/Pole	12	125		
Black Spruce		5	Pole	8			
Tamarack		10	Log/Pole	12			
64	6224 - Treed Bog	Nonstocked	2.0		Unspecified	No	Lowland depression with some conifer.
65	4130 - Aspen	Poletimber Well	28.9	37	81-110	N/A	Aspen poles with dense fir understory. Lowland ground in the east half may need to be excluded from future management.
Canopy Species		% Cover	Size Class	DBH	Age	Sub-Canopy Species	
Balsam Fir		10	Pole	6		Balsam Fir	
Bigtooth Aspen		10	Pole	7		Black Cherry	
Black Ash		5	Sapling	4			
Quaking Aspen		68	Pole/Sapling	6	37		
Black Cherry		2	Pole/Sapling	5			
Paper Birch		5	Pole	5			
						Density	Avg. Height
						High	Variable
						Low	Variable
							Sapling
							Sapling
66	4112 - Maple, Beech, Cherry Association	Sawtimber Well	7.1	90	81-110	N/A	Thinned in 1995. Lighter canopy stocking yet around 100 BA. Very dense and well established maple sapling understory.
Canopy Species		% Cover	Size Class	DBH	Age	Sub-Canopy Species	
Sugar Maple		60	Log/Pole	12	90	Sugar Maple	
Red Maple		30	Log/Pole	12		Red Maple	
Yellow Birch		5	Log/Pole	12		Balsam Fir	
Basswood		5	Log	12			
						Density	Avg. Height
						Full	Variable
						Low	Variable
						Low	Variable
							Sapling
							Sapling



Stand	Level 4 Cover Type	Size Density	Acres	Stand Age	BA Range	Managed Site	General Comments																																														
68	4130 - Aspen	Sapling Well	31.4	3	Immature	N/A	Dense aspen saplings with some black cherry and red maple mixed in. Scattered residual cherry poles standing within. NW area drops into some lower soft ground. (6-5-20 EB) Leighton East SBW #32-034-16. Clear-cut leaving H, WP, C, YB.																																														
<table border="1"> <thead> <tr> <th>Canopy Species</th> <th>% Cover</th> <th>Size Class</th> <th>DBH</th> <th>Age</th> </tr> </thead> <tbody> <tr> <td>Black Cherry</td> <td>10</td> <td>Sapling</td> <td>1</td> <td></td> </tr> <tr> <td>Red Maple</td> <td>15</td> <td>Sapling</td> <td>1</td> <td></td> </tr> <tr> <td>Quaking Aspen</td> <td>75</td> <td>Sapling</td> <td>1</td> <td>3</td> </tr> </tbody> </table>		Canopy Species	% Cover	Size Class	DBH	Age	Black Cherry	10	Sapling	1		Red Maple	15	Sapling	1		Quaking Aspen	75	Sapling	1	3																																
Canopy Species	% Cover	Size Class	DBH	Age																																																	
Black Cherry	10	Sapling	1																																																		
Red Maple	15	Sapling	1																																																		
Quaking Aspen	75	Sapling	1	3																																																	
69	4112 - Maple, Beech, Cherry Association	Sawtimber Well	3.4	85	81-110	N/A	Poorer quality red maple log stand. Average under 100 BA.																																														
<table border="1"> <thead> <tr> <th>Canopy Species</th> <th>% Cover</th> <th>Size Class</th> <th>DBH</th> <th>Age</th> </tr> </thead> <tbody> <tr> <td>Black Cherry</td> <td>5</td> <td>Pole/Log</td> <td>9</td> <td></td> </tr> <tr> <td>Red Maple</td> <td>80</td> <td>Log/Pole</td> <td>12</td> <td>85</td> </tr> <tr> <td>Yellow Birch</td> <td>6</td> <td>Log/Pole</td> <td>13</td> <td></td> </tr> <tr> <td>Sugar Maple</td> <td>5</td> <td>Log/Pole</td> <td>12</td> <td></td> </tr> <tr> <td>White Spruce</td> <td>2</td> <td>Pole</td> <td>8</td> <td></td> </tr> <tr> <td>Northern White Cedar</td> <td>2</td> <td>Pole/Log</td> <td>9</td> <td></td> </tr> </tbody> </table>		Canopy Species	% Cover	Size Class	DBH	Age	Black Cherry	5	Pole/Log	9		Red Maple	80	Log/Pole	12	85	Yellow Birch	6	Log/Pole	13		Sugar Maple	5	Log/Pole	12		White Spruce	2	Pole	8		Northern White Cedar	2	Pole/Log	9		<table border="1"> <thead> <tr> <th>Sub-Canopy Species</th> <th>Density</th> <th>Avg. Height</th> <th>Size</th> </tr> </thead> <tbody> <tr> <td>Balsam Fir</td> <td>Medium</td> <td>Variable</td> <td>Sapling</td> </tr> <tr> <td>Black Spruce</td> <td>Low</td> <td>Variable</td> <td>Sapling</td> </tr> </tbody> </table>			Sub-Canopy Species	Density	Avg. Height	Size	Balsam Fir	Medium	Variable	Sapling	Black Spruce	Low	Variable	Sapling		
Canopy Species	% Cover	Size Class	DBH	Age																																																	
Black Cherry	5	Pole/Log	9																																																		
Red Maple	80	Log/Pole	12	85																																																	
Yellow Birch	6	Log/Pole	13																																																		
Sugar Maple	5	Log/Pole	12																																																		
White Spruce	2	Pole	8																																																		
Northern White Cedar	2	Pole/Log	9																																																		
Sub-Canopy Species	Density	Avg. Height	Size																																																		
Balsam Fir	Medium	Variable	Sapling																																																		
Black Spruce	Low	Variable	Sapling																																																		
71	4130 - Aspen	Sapling Well	30.1	15	Immature	N/A	Dense aspen sapling stand. Some patchy low areas in the SE portion.																																														
<table border="1"> <thead> <tr> <th>Canopy Species</th> <th>% Cover</th> <th>Size Class</th> <th>DBH</th> <th>Age</th> </tr> </thead> <tbody> <tr> <td>Red Maple</td> <td>5</td> <td>Sapling</td> <td>2</td> <td></td> </tr> <tr> <td>Quaking Aspen</td> <td>85</td> <td>Sapling</td> <td>3</td> <td>15</td> </tr> <tr> <td>Paper Birch</td> <td>5</td> <td>Sapling</td> <td>2</td> <td></td> </tr> <tr> <td>Black Cherry</td> <td>5</td> <td>Sapling</td> <td>2</td> <td></td> </tr> </tbody> </table>		Canopy Species	% Cover	Size Class	DBH	Age	Red Maple	5	Sapling	2		Quaking Aspen	85	Sapling	3	15	Paper Birch	5	Sapling	2		Black Cherry	5	Sapling	2		<table border="1"> <thead> <tr> <th>Sub-Canopy Species</th> <th>Density</th> <th>Avg. Height</th> <th>Size</th> </tr> </thead> <tbody> <tr> <td>Black Spruce</td> <td>Trace</td> <td>Variable</td> <td>Sapling</td> </tr> <tr> <td>Balsam Fir</td> <td>Low</td> <td>Variable</td> <td>Sapling</td> </tr> <tr> <td>Black Cherry</td> <td>Low</td> <td>Variable</td> <td>Sapling</td> </tr> </tbody> </table>			Sub-Canopy Species	Density	Avg. Height	Size	Black Spruce	Trace	Variable	Sapling	Balsam Fir	Low	Variable	Sapling	Black Cherry	Low	Variable	Sapling								
Canopy Species	% Cover	Size Class	DBH	Age																																																	
Red Maple	5	Sapling	2																																																		
Quaking Aspen	85	Sapling	3	15																																																	
Paper Birch	5	Sapling	2																																																		
Black Cherry	5	Sapling	2																																																		
Sub-Canopy Species	Density	Avg. Height	Size																																																		
Black Spruce	Trace	Variable	Sapling																																																		
Balsam Fir	Low	Variable	Sapling																																																		
Black Cherry	Low	Variable	Sapling																																																		
73	6220 - Alder/willow	Nonstocked	6.9			No	Flooded alder/brush stand with seasonal flowing water from adjacent stands.																																														
74	4130 - Aspen	Sapling Well	31.9	24	Immature	N/A	Aspen saplings nearing pole sized trees. Some conifer along road edges includes white pine.																																														
<table border="1"> <thead> <tr> <th>Canopy Species</th> <th>% Cover</th> <th>Size Class</th> <th>DBH</th> <th>Age</th> </tr> </thead> <tbody> <tr> <td>Balsam Fir</td> <td>6</td> <td>Pole</td> <td>6</td> <td></td> </tr> <tr> <td>Paper Birch</td> <td>4</td> <td>Sapling</td> <td>3</td> <td></td> </tr> <tr> <td>Quaking Aspen</td> <td>90</td> <td>Sapling/Pole</td> <td>4</td> <td>24</td> </tr> </tbody> </table>		Canopy Species	% Cover	Size Class	DBH	Age	Balsam Fir	6	Pole	6		Paper Birch	4	Sapling	3		Quaking Aspen	90	Sapling/Pole	4	24	<table border="1"> <thead> <tr> <th>Sub-Canopy Species</th> <th>Density</th> <th>Avg. Height</th> <th>Size</th> </tr> </thead> <tbody> <tr> <td>Balsam Fir</td> <td>Low</td> <td>Variable</td> <td>Sapling</td> </tr> <tr> <td>White Pine</td> <td>Trace</td> <td>Variable</td> <td>Sapling</td> </tr> <tr> <td>Red Maple</td> <td>Medium</td> <td>Variable</td> <td>Sapling</td> </tr> </tbody> </table>			Sub-Canopy Species	Density	Avg. Height	Size	Balsam Fir	Low	Variable	Sapling	White Pine	Trace	Variable	Sapling	Red Maple	Medium	Variable	Sapling													
Canopy Species	% Cover	Size Class	DBH	Age																																																	
Balsam Fir	6	Pole	6																																																		
Paper Birch	4	Sapling	3																																																		
Quaking Aspen	90	Sapling/Pole	4	24																																																	
Sub-Canopy Species	Density	Avg. Height	Size																																																		
Balsam Fir	Low	Variable	Sapling																																																		
White Pine	Trace	Variable	Sapling																																																		
Red Maple	Medium	Variable	Sapling																																																		
76	4130 - Aspen	Sapling Well	3.7	6	Immature	N/A	Dense aspen sapling stand. Cut in 2017.																																														
<table border="1"> <thead> <tr> <th>Canopy Species</th> <th>% Cover</th> <th>Size Class</th> <th>DBH</th> <th>Age</th> </tr> </thead> <tbody> <tr> <td>Red Maple</td> <td>10</td> <td>Sapling</td> <td>1</td> <td></td> </tr> <tr> <td>Quaking Aspen</td> <td>80</td> <td>Sapling</td> <td>2</td> <td>6</td> </tr> <tr> <td>Sugar Maple</td> <td>5</td> <td>Sapling</td> <td>1</td> <td></td> </tr> <tr> <td>Black Cherry</td> <td>5</td> <td>Sapling</td> <td>2</td> <td></td> </tr> </tbody> </table>		Canopy Species	% Cover	Size Class	DBH	Age	Red Maple	10	Sapling	1		Quaking Aspen	80	Sapling	2	6	Sugar Maple	5	Sapling	1		Black Cherry	5	Sapling	2		<table border="1"> <thead> <tr> <th>Sub-Canopy Species</th> <th>Density</th> <th>Avg. Height</th> <th>Size</th> </tr> </thead> <tbody> <tr> <td>Red Maple</td> <td>Medium</td> <td>5 - 10 feet</td> <td>Sapling</td> </tr> <tr> <td>Balsam Fir</td> <td>Low</td> <td>5 - 10 feet</td> <td>Sapling</td> </tr> <tr> <td>Sugar Maple</td> <td>Low</td> <td>5 - 10 feet</td> <td>Sapling</td> </tr> </tbody> </table>			Sub-Canopy Species	Density	Avg. Height	Size	Red Maple	Medium	5 - 10 feet	Sapling	Balsam Fir	Low	5 - 10 feet	Sapling	Sugar Maple	Low	5 - 10 feet	Sapling								
Canopy Species	% Cover	Size Class	DBH	Age																																																	
Red Maple	10	Sapling	1																																																		
Quaking Aspen	80	Sapling	2	6																																																	
Sugar Maple	5	Sapling	1																																																		
Black Cherry	5	Sapling	2																																																		
Sub-Canopy Species	Density	Avg. Height	Size																																																		
Red Maple	Medium	5 - 10 feet	Sapling																																																		
Balsam Fir	Low	5 - 10 feet	Sapling																																																		
Sugar Maple	Low	5 - 10 feet	Sapling																																																		



Stand	Level 4 Cover Type	Size Density	Acres	Stand Age	BA Range	Managed Site	General Comments																																																														
77	4112 - Maple, Beech, Cherry Association	Poletimber Well	4.2	70	111-140	N/A	Hardwood pole stand. Poorer quality with some better quality mixed in. Good maple regen in patches and larger gaps.																																																														
<table border="1"> <thead> <tr> <th>Canopy Species</th> <th>% Cover</th> <th>Size Class</th> <th>DBH</th> <th>Age</th> </tr> </thead> <tbody> <tr> <td>Balsam Fir</td> <td>5</td> <td>Pole</td> <td>8</td> <td></td> </tr> <tr> <td>Sugar Maple</td> <td>65</td> <td>Pole/Log</td> <td>9</td> <td>70</td> </tr> <tr> <td>Red Maple</td> <td>29</td> <td>Pole/Log</td> <td>9</td> <td></td> </tr> <tr> <td>Quaking Aspen</td> <td>1</td> <td>Log/Pole</td> <td>12</td> <td>65</td> </tr> </tbody> </table>		Canopy Species	% Cover	Size Class	DBH	Age	Balsam Fir	5	Pole	8		Sugar Maple	65	Pole/Log	9	70	Red Maple	29	Pole/Log	9		Quaking Aspen	1	Log/Pole	12	65	<table border="1"> <thead> <tr> <th>Sub-Canopy Species</th> <th>Density</th> <th>Avg. Height</th> <th>Size</th> </tr> </thead> <tbody> <tr> <td>Balsam Fir</td> <td>Low</td> <td>5 - 10 feet</td> <td>Sapling</td> </tr> </tbody> </table>		Sub-Canopy Species	Density	Avg. Height	Size	Balsam Fir	Low	5 - 10 feet	Sapling																																	
Canopy Species	% Cover	Size Class	DBH	Age																																																																	
Balsam Fir	5	Pole	8																																																																		
Sugar Maple	65	Pole/Log	9	70																																																																	
Red Maple	29	Pole/Log	9																																																																		
Quaking Aspen	1	Log/Pole	12	65																																																																	
Sub-Canopy Species	Density	Avg. Height	Size																																																																		
Balsam Fir	Low	5 - 10 feet	Sapling																																																																		
79	6220 - Alder/willow	Nonstocked	39.3			No	Web of flooded lowland with alder and marsh grass areas.																																																														
80	4130 - Aspen	Poletimber Well	30.4	36	81-110	N/A	Dense aspen, small pole sized trees. Very dense fir understory.																																																														
<table border="1"> <thead> <tr> <th>Canopy Species</th> <th>% Cover</th> <th>Size Class</th> <th>DBH</th> <th>Age</th> </tr> </thead> <tbody> <tr> <td>Sugar Maple</td> <td>3</td> <td>Pole/Log</td> <td>9</td> <td></td> </tr> <tr> <td>Black Cherry</td> <td>5</td> <td>Pole</td> <td>6</td> <td></td> </tr> <tr> <td>Quaking Aspen</td> <td>82</td> <td>Pole/Sapling</td> <td>6</td> <td>36</td> </tr> <tr> <td>Balsam Fir</td> <td>10</td> <td>Pole</td> <td>6</td> <td></td> </tr> </tbody> </table>		Canopy Species	% Cover	Size Class	DBH	Age	Sugar Maple	3	Pole/Log	9		Black Cherry	5	Pole	6		Quaking Aspen	82	Pole/Sapling	6	36	Balsam Fir	10	Pole	6		<table border="1"> <thead> <tr> <th>Sub-Canopy Species</th> <th>Density</th> <th>Avg. Height</th> <th>Size</th> </tr> </thead> <tbody> <tr> <td>White Spruce</td> <td>Medium</td> <td>Variable</td> <td>Sapling</td> </tr> <tr> <td>Balsam Fir</td> <td>High</td> <td>Variable</td> <td>Sapling</td> </tr> </tbody> </table>		Sub-Canopy Species	Density	Avg. Height	Size	White Spruce	Medium	Variable	Sapling	Balsam Fir	High	Variable	Sapling																													
Canopy Species	% Cover	Size Class	DBH	Age																																																																	
Sugar Maple	3	Pole/Log	9																																																																		
Black Cherry	5	Pole	6																																																																		
Quaking Aspen	82	Pole/Sapling	6	36																																																																	
Balsam Fir	10	Pole	6																																																																		
Sub-Canopy Species	Density	Avg. Height	Size																																																																		
White Spruce	Medium	Variable	Sapling																																																																		
Balsam Fir	High	Variable	Sapling																																																																		
82	6120 - Lowland Cedar	Sawtimber Well	43.9	125	141-170	N/A	Dense cedar stand.																																																														
<table border="1"> <thead> <tr> <th>Canopy Species</th> <th>% Cover</th> <th>Size Class</th> <th>DBH</th> <th>Age</th> </tr> </thead> <tbody> <tr> <td>Tamarack</td> <td>8</td> <td>Pole/Log</td> <td>9</td> <td></td> </tr> <tr> <td>Quaking Aspen</td> <td>2</td> <td>Log/Pole</td> <td>10</td> <td></td> </tr> <tr> <td>Northern White Cedar</td> <td>80</td> <td>Log/Pole</td> <td>12</td> <td>125</td> </tr> <tr> <td>Black Spruce</td> <td>10</td> <td>Pole</td> <td>8</td> <td></td> </tr> </tbody> </table>		Canopy Species	% Cover	Size Class	DBH	Age	Tamarack	8	Pole/Log	9		Quaking Aspen	2	Log/Pole	10		Northern White Cedar	80	Log/Pole	12	125	Black Spruce	10	Pole	8		<table border="1"> <thead> <tr> <th>Sub-Canopy Species</th> <th>Density</th> <th>Avg. Height</th> <th>Size</th> </tr> </thead> <tbody> <tr> <td>Tag Alder</td> <td>Medium</td> <td>5 - 10 feet</td> <td>Tall Shrub</td> </tr> <tr> <td>Balsam Fir</td> <td>Medium</td> <td>Variable</td> <td>Sapling</td> </tr> </tbody> </table>		Sub-Canopy Species	Density	Avg. Height	Size	Tag Alder	Medium	5 - 10 feet	Tall Shrub	Balsam Fir	Medium	Variable	Sapling																													
Canopy Species	% Cover	Size Class	DBH	Age																																																																	
Tamarack	8	Pole/Log	9																																																																		
Quaking Aspen	2	Log/Pole	10																																																																		
Northern White Cedar	80	Log/Pole	12	125																																																																	
Black Spruce	10	Pole	8																																																																		
Sub-Canopy Species	Density	Avg. Height	Size																																																																		
Tag Alder	Medium	5 - 10 feet	Tall Shrub																																																																		
Balsam Fir	Medium	Variable	Sapling																																																																		
83	6121 - Tamarack	Poletimber Medium	22.4	53		N/A	Sparse, flooded lowland conifer. Scattered tamarack with black spruce in the center. Did not confirm age, stand is too sparse and wet to be managed.																																																														
<table border="1"> <thead> <tr> <th>Canopy Species</th> <th>% Cover</th> <th>Size Class</th> <th>DBH</th> <th>Age</th> </tr> </thead> <tbody> <tr> <td>Black Spruce</td> <td>35</td> <td>Pole/Sapling</td> <td>5</td> <td></td> </tr> <tr> <td>Tamarack</td> <td>65</td> <td>Pole/Sapling</td> <td>5</td> <td>53</td> </tr> </tbody> </table>		Canopy Species	% Cover	Size Class	DBH	Age	Black Spruce	35	Pole/Sapling	5		Tamarack	65	Pole/Sapling	5	53	<table border="1"> <thead> <tr> <th>Sub-Canopy Species</th> <th>Density</th> <th>Avg. Height</th> <th>Size</th> </tr> </thead> <tbody> <tr> <td>Tag Alder</td> <td>High</td> <td>5 - 10 feet</td> <td>Tall Shrub</td> </tr> </tbody> </table>		Sub-Canopy Species	Density	Avg. Height	Size	Tag Alder	High	5 - 10 feet	Tall Shrub																																											
Canopy Species	% Cover	Size Class	DBH	Age																																																																	
Black Spruce	35	Pole/Sapling	5																																																																		
Tamarack	65	Pole/Sapling	5	53																																																																	
Sub-Canopy Species	Density	Avg. Height	Size																																																																		
Tag Alder	High	5 - 10 feet	Tall Shrub																																																																		
85	4319 - Mixed Upland Forest	Poletimber Medium	36.9	33	1-50	N/A	Evenly scattered conifers, heavy to fir. Any open patches are filling in with mainly cherry saplings. Poorer quality, well drained site. See draft treatment notes.																																																														
<table border="1"> <thead> <tr> <th>Canopy Species</th> <th>% Cover</th> <th>Size Class</th> <th>DBH</th> <th>Age</th> </tr> </thead> <tbody> <tr> <td>Red Maple</td> <td>13</td> <td>Sapling/Pole</td> <td>3</td> <td></td> </tr> <tr> <td>Jack Pine</td> <td>2</td> <td>Pole/Sapling</td> <td>6</td> <td></td> </tr> <tr> <td>Quaking Aspen</td> <td>10</td> <td>Pole/Sapling</td> <td>6</td> <td></td> </tr> <tr> <td>Balsam Fir</td> <td>33</td> <td>Pole/Sapling</td> <td>6</td> <td>33</td> </tr> <tr> <td>White Pine</td> <td>5</td> <td>Pole/Sap/Log</td> <td>6</td> <td></td> </tr> <tr> <td>Black Cherry</td> <td>25</td> <td>Sapling/Pole</td> <td>4</td> <td>33</td> </tr> <tr> <td>Red Pine</td> <td>2</td> <td>Pole/Log</td> <td>8</td> <td></td> </tr> <tr> <td>Paper Birch</td> <td>5</td> <td>Pole/Sapling</td> <td>6</td> <td></td> </tr> <tr> <td>White Spruce</td> <td>5</td> <td>Log/Pole</td> <td>11</td> <td></td> </tr> </tbody> </table>		Canopy Species	% Cover	Size Class	DBH	Age	Red Maple	13	Sapling/Pole	3		Jack Pine	2	Pole/Sapling	6		Quaking Aspen	10	Pole/Sapling	6		Balsam Fir	33	Pole/Sapling	6	33	White Pine	5	Pole/Sap/Log	6		Black Cherry	25	Sapling/Pole	4	33	Red Pine	2	Pole/Log	8		Paper Birch	5	Pole/Sapling	6		White Spruce	5	Log/Pole	11		<table border="1"> <thead> <tr> <th>Sub-Canopy Species</th> <th>Density</th> <th>Avg. Height</th> <th>Size</th> </tr> </thead> <tbody> <tr> <td>Balsam Fir</td> <td>Medium</td> <td>Variable</td> <td>Sapling</td> </tr> <tr> <td>Black Cherry</td> <td>High</td> <td>Variable</td> <td>Sapling</td> </tr> <tr> <td>Black Spruce</td> <td>Low</td> <td>Variable</td> <td>Sapling</td> </tr> </tbody> </table>		Sub-Canopy Species	Density	Avg. Height	Size	Balsam Fir	Medium	Variable	Sapling	Black Cherry	High	Variable	Sapling	Black Spruce	Low	Variable	Sapling
Canopy Species	% Cover	Size Class	DBH	Age																																																																	
Red Maple	13	Sapling/Pole	3																																																																		
Jack Pine	2	Pole/Sapling	6																																																																		
Quaking Aspen	10	Pole/Sapling	6																																																																		
Balsam Fir	33	Pole/Sapling	6	33																																																																	
White Pine	5	Pole/Sap/Log	6																																																																		
Black Cherry	25	Sapling/Pole	4	33																																																																	
Red Pine	2	Pole/Log	8																																																																		
Paper Birch	5	Pole/Sapling	6																																																																		
White Spruce	5	Log/Pole	11																																																																		
Sub-Canopy Species	Density	Avg. Height	Size																																																																		
Balsam Fir	Medium	Variable	Sapling																																																																		
Black Cherry	High	Variable	Sapling																																																																		
Black Spruce	Low	Variable	Sapling																																																																		



Stand	Level 4 Cover Type	Size Density	Acres	Stand Age	BA Range	Managed Site	General Comments																																														
86	6120 - Lowland Cedar	Poletimber Well	112.2	125	111-140	N/A	Large stand of dense cedar.																																														
<table border="1"> <thead> <tr> <th>Canopy Species</th> <th>% Cover</th> <th>Size Class</th> <th>DBH</th> <th>Age</th> </tr> </thead> <tbody> <tr> <td>Paper Birch</td> <td>2</td> <td>Pole</td> <td>5</td> <td></td> </tr> <tr> <td>Balsam Fir</td> <td>2</td> <td>Pole/Sapling</td> <td>5</td> <td></td> </tr> <tr> <td>Black Spruce</td> <td>5</td> <td>Pole</td> <td>6</td> <td></td> </tr> <tr> <td>Quaking Aspen</td> <td>4</td> <td>Log</td> <td>10</td> <td></td> </tr> <tr> <td>Northern White Cedar</td> <td>87</td> <td>Pole/Log</td> <td>9</td> <td>125</td> </tr> </tbody> </table>		Canopy Species	% Cover	Size Class	DBH	Age	Paper Birch	2	Pole	5		Balsam Fir	2	Pole/Sapling	5		Black Spruce	5	Pole	6		Quaking Aspen	4	Log	10		Northern White Cedar	87	Pole/Log	9	125	<table border="1"> <thead> <tr> <th>Sub-Canopy Species</th> <th>Density</th> <th>Avg. Height</th> <th>Size</th> </tr> </thead> <tbody> <tr> <td>Paper Birch</td> <td>Low</td> <td>Variable</td> <td>Sapling</td> </tr> <tr> <td>Balsam Fir</td> <td>Low</td> <td>Variable</td> <td>Sapling</td> </tr> <tr> <td>Tag Alder</td> <td>Medium</td> <td>5 - 10 feet</td> <td>Tall Shrub</td> </tr> </tbody> </table>		Sub-Canopy Species	Density	Avg. Height	Size	Paper Birch	Low	Variable	Sapling	Balsam Fir	Low	Variable	Sapling	Tag Alder	Medium	5 - 10 feet	Tall Shrub				
Canopy Species	% Cover	Size Class	DBH	Age																																																	
Paper Birch	2	Pole	5																																																		
Balsam Fir	2	Pole/Sapling	5																																																		
Black Spruce	5	Pole	6																																																		
Quaking Aspen	4	Log	10																																																		
Northern White Cedar	87	Pole/Log	9	125																																																	
Sub-Canopy Species	Density	Avg. Height	Size																																																		
Paper Birch	Low	Variable	Sapling																																																		
Balsam Fir	Low	Variable	Sapling																																																		
Tag Alder	Medium	5 - 10 feet	Tall Shrub																																																		
89	4130 - Aspen	Poletimber Well	163.3	33	51-80	N/A	Aspen pole stand. Some areas have increased diameter from average, especially in the far west portion. Dense, well established, sugar maple saplings dominate the understory across a majority of the area. Small patch of cedar in the north may be excluded from future management. Small patchy areas interior are growing in with saplings and conifer.																																														
<table border="1"> <thead> <tr> <th>Canopy Species</th> <th>% Cover</th> <th>Size Class</th> <th>DBH</th> <th>Age</th> </tr> </thead> <tbody> <tr> <td>Balsam Fir</td> <td>8</td> <td>Pole/Sapling</td> <td>7</td> <td></td> </tr> <tr> <td>Northern White Cedar</td> <td>2</td> <td>Pole/Log</td> <td>9</td> <td></td> </tr> <tr> <td>Black Cherry</td> <td>5</td> <td>Pole/Sapling</td> <td>7</td> <td></td> </tr> <tr> <td>White Pine</td> <td>1</td> <td>Log</td> <td>14</td> <td></td> </tr> <tr> <td>Quaking Aspen</td> <td>84</td> <td>Pole/Sapling</td> <td>7</td> <td>33</td> </tr> </tbody> </table>		Canopy Species	% Cover	Size Class	DBH	Age	Balsam Fir	8	Pole/Sapling	7		Northern White Cedar	2	Pole/Log	9		Black Cherry	5	Pole/Sapling	7		White Pine	1	Log	14		Quaking Aspen	84	Pole/Sapling	7	33	<table border="1"> <thead> <tr> <th>Sub-Canopy Species</th> <th>Density</th> <th>Avg. Height</th> <th>Size</th> </tr> </thead> <tbody> <tr> <td>Balsam Fir</td> <td>Low</td> <td>Variable</td> <td>Sapling</td> </tr> <tr> <td>White Spruce</td> <td>Low</td> <td>Variable</td> <td>Sapling</td> </tr> <tr> <td>Black Cherry</td> <td>Low</td> <td>Variable</td> <td>Sapling</td> </tr> <tr> <td>Sugar Maple</td> <td>High</td> <td>Variable</td> <td>Sapling</td> </tr> </tbody> </table>		Sub-Canopy Species	Density	Avg. Height	Size	Balsam Fir	Low	Variable	Sapling	White Spruce	Low	Variable	Sapling	Black Cherry	Low	Variable	Sapling	Sugar Maple	High	Variable	Sapling
Canopy Species	% Cover	Size Class	DBH	Age																																																	
Balsam Fir	8	Pole/Sapling	7																																																		
Northern White Cedar	2	Pole/Log	9																																																		
Black Cherry	5	Pole/Sapling	7																																																		
White Pine	1	Log	14																																																		
Quaking Aspen	84	Pole/Sapling	7	33																																																	
Sub-Canopy Species	Density	Avg. Height	Size																																																		
Balsam Fir	Low	Variable	Sapling																																																		
White Spruce	Low	Variable	Sapling																																																		
Black Cherry	Low	Variable	Sapling																																																		
Sugar Maple	High	Variable	Sapling																																																		
92	6117 - Lowland Deciduous, Mixed Coniferous	Sapling Poor	36.2	55	1-50	N/A	Flooded drainage way with black ash and thick alder in areas.																																														
<table border="1"> <thead> <tr> <th>Canopy Species</th> <th>% Cover</th> <th>Size Class</th> <th>DBH</th> <th>Age</th> </tr> </thead> <tbody> <tr> <td>Balsam Fir</td> <td>10</td> <td>Sapling/Pole</td> <td>4</td> <td>55</td> </tr> <tr> <td>Tamarack</td> <td>10</td> <td>Pole</td> <td>7</td> <td></td> </tr> <tr> <td>Black Ash</td> <td>40</td> <td>Pole/Sapling</td> <td>5</td> <td></td> </tr> <tr> <td>Paper Birch</td> <td>40</td> <td>Pole/Sapling</td> <td>5</td> <td>55</td> </tr> </tbody> </table>		Canopy Species	% Cover	Size Class	DBH	Age	Balsam Fir	10	Sapling/Pole	4	55	Tamarack	10	Pole	7		Black Ash	40	Pole/Sapling	5		Paper Birch	40	Pole/Sapling	5	55	<table border="1"> <thead> <tr> <th>Sub-Canopy Species</th> <th>Density</th> <th>Avg. Height</th> <th>Size</th> </tr> </thead> <tbody> <tr> <td>Tag Alder</td> <td>High</td> <td>10 - 20 feet</td> <td>Tall Shrub</td> </tr> </tbody> </table>		Sub-Canopy Species	Density	Avg. Height	Size	Tag Alder	High	10 - 20 feet	Tall Shrub																	
Canopy Species	% Cover	Size Class	DBH	Age																																																	
Balsam Fir	10	Sapling/Pole	4	55																																																	
Tamarack	10	Pole	7																																																		
Black Ash	40	Pole/Sapling	5																																																		
Paper Birch	40	Pole/Sapling	5	55																																																	
Sub-Canopy Species	Density	Avg. Height	Size																																																		
Tag Alder	High	10 - 20 feet	Tall Shrub																																																		
94	4112 - Maple, Beech, Cherry Association	Sawtimber Well	5.2	75	81-110	N/A	EB, 2022 - Sparser red maple with open canopy gaps across much of stand. Patches of denser fir and scattered conifer within. White pine saplings increase in number to west. White pine sawtimber -sized trees found. White spruce in canopy. Some red pine saplings present.																																														
<table border="1"> <thead> <tr> <th>Canopy Species</th> <th>% Cover</th> <th>Size Class</th> <th>DBH</th> <th>Age</th> </tr> </thead> <tbody> <tr> <td>Red Maple</td> <td>80</td> <td>Log/Pole</td> <td>11</td> <td>75</td> </tr> <tr> <td>Balsam Fir</td> <td>10</td> <td>Pole/Sapling</td> <td>6</td> <td></td> </tr> <tr> <td>Sugar Maple</td> <td>10</td> <td>Log/Pole</td> <td>10</td> <td></td> </tr> </tbody> </table>		Canopy Species	% Cover	Size Class	DBH	Age	Red Maple	80	Log/Pole	11	75	Balsam Fir	10	Pole/Sapling	6		Sugar Maple	10	Log/Pole	10		<table border="1"> <thead> <tr> <th>Sub-Canopy Species</th> <th>Density</th> <th>Avg. Height</th> <th>Size</th> </tr> </thead> <tbody> <tr> <td>Balsam Fir</td> <td>Medium</td> <td>Variable</td> <td>Sapling</td> </tr> </tbody> </table>		Sub-Canopy Species	Density	Avg. Height	Size	Balsam Fir	Medium	Variable	Sapling																						
Canopy Species	% Cover	Size Class	DBH	Age																																																	
Red Maple	80	Log/Pole	11	75																																																	
Balsam Fir	10	Pole/Sapling	6																																																		
Sugar Maple	10	Log/Pole	10																																																		
Sub-Canopy Species	Density	Avg. Height	Size																																																		
Balsam Fir	Medium	Variable	Sapling																																																		
95	6233 - Wet Meadow	Nonstocked	16.7			No	Flooded marsh.																																														
96	4130 - Aspen	Sapling Well	10.9	6	Immature	N/A	Aspen sapling stand. Some areas of saturated, soft ground within.																																														
<table border="1"> <thead> <tr> <th>Canopy Species</th> <th>% Cover</th> <th>Size Class</th> <th>DBH</th> <th>Age</th> </tr> </thead> <tbody> <tr> <td>Black Cherry</td> <td>5</td> <td>Sapling</td> <td>2</td> <td></td> </tr> <tr> <td>Balsam Fir</td> <td>5</td> <td>Sapling</td> <td>2</td> <td></td> </tr> <tr> <td>Quaking Aspen</td> <td>90</td> <td>Sapling</td> <td>2</td> <td>6</td> </tr> </tbody> </table>		Canopy Species	% Cover	Size Class	DBH	Age	Black Cherry	5	Sapling	2		Balsam Fir	5	Sapling	2		Quaking Aspen	90	Sapling	2	6																																
Canopy Species	% Cover	Size Class	DBH	Age																																																	
Black Cherry	5	Sapling	2																																																		
Balsam Fir	5	Sapling	2																																																		
Quaking Aspen	90	Sapling	2	6																																																	



Stand	Level 4 Cover Type	Size Density	Acres	Stand Age	BA Range	Managed Site	General Comments																																																
97	4130 - Aspen	Sawtimber Well	19.5	58	81-110	N/A	EB, 2022 - South bubble transitions to more fir with aspen and hardwoods speckled in. Pocket of hardwood along the east edge will be thinned with surrounding aspen clear-cut. Hardwood is poorer quality but has excellent maple sapling regen along the entire west edge of the pocket 20'+ tall.																																																
<table border="1"> <thead> <tr> <th>Canopy Species</th> <th>% Cover</th> <th>Size Class</th> <th>DBH</th> <th>Age</th> </tr> </thead> <tbody> <tr> <td>Sugar Maple</td> <td>10</td> <td>Pole/Log</td> <td>10</td> <td></td> </tr> <tr> <td>Red Maple</td> <td>4</td> <td>Pole</td> <td>9</td> <td></td> </tr> <tr> <td>Balsam Fir</td> <td>4</td> <td>Pole</td> <td>8</td> <td></td> </tr> <tr> <td>Quaking Aspen</td> <td>78</td> <td>Log/Pole</td> <td>12</td> <td>58</td> </tr> <tr> <td>Balsam Poplar</td> <td>4</td> <td>Pole/Log</td> <td>10</td> <td></td> </tr> </tbody> </table>		Canopy Species	% Cover	Size Class	DBH	Age	Sugar Maple	10	Pole/Log	10		Red Maple	4	Pole	9		Balsam Fir	4	Pole	8		Quaking Aspen	78	Log/Pole	12	58	Balsam Poplar	4	Pole/Log	10		<table border="1"> <thead> <tr> <th>Sub-Canopy Species</th> <th>Density</th> <th>Avg. Height</th> <th>Size</th> </tr> </thead> <tbody> <tr> <td>Sugar Maple</td> <td>Low</td> <td>5 - 10 feet</td> <td>Sapling</td> </tr> <tr> <td>Hazelnut (Beaked)</td> <td>Medium</td> <td>< 5 feet</td> <td>Tall Shrub</td> </tr> <tr> <td>Balsam Fir</td> <td>Low</td> <td>5 - 10 feet</td> <td>Sapling</td> </tr> <tr> <td>Ironwood</td> <td>Medium</td> <td>10 - 20 feet</td> <td>Sapling</td> </tr> </tbody> </table>		Sub-Canopy Species	Density	Avg. Height	Size	Sugar Maple	Low	5 - 10 feet	Sapling	Hazelnut (Beaked)	Medium	< 5 feet	Tall Shrub	Balsam Fir	Low	5 - 10 feet	Sapling	Ironwood	Medium	10 - 20 feet	Sapling	<p>Aspen range from 10 to 16 inches Dbh. High incidence of defect in aspen boles. Lot of aspen deadfall. 4 and 5 sticks of merchantable height to aspen. White spruce, black cherry and ironwood poletimber found. White spruce and black cherry saplings present.</p>	
Canopy Species	% Cover	Size Class	DBH	Age																																																			
Sugar Maple	10	Pole/Log	10																																																				
Red Maple	4	Pole	9																																																				
Balsam Fir	4	Pole	8																																																				
Quaking Aspen	78	Log/Pole	12	58																																																			
Balsam Poplar	4	Pole/Log	10																																																				
Sub-Canopy Species	Density	Avg. Height	Size																																																				
Sugar Maple	Low	5 - 10 feet	Sapling																																																				
Hazelnut (Beaked)	Medium	< 5 feet	Tall Shrub																																																				
Balsam Fir	Low	5 - 10 feet	Sapling																																																				
Ironwood	Medium	10 - 20 feet	Sapling																																																				
98	6120 - Lowland Cedar	Poletimber Medium	33.1	100	1-50	N/A	Very sparsely stocked lowland conifer with alder. Cedar becomes more dominant along the south edge.																																																
<table border="1"> <thead> <tr> <th>Canopy Species</th> <th>% Cover</th> <th>Size Class</th> <th>DBH</th> <th>Age</th> </tr> </thead> <tbody> <tr> <td>Northern White Cedar</td> <td>55</td> <td>Pole/Log</td> <td>9</td> <td>100</td> </tr> <tr> <td>Black Spruce</td> <td>30</td> <td>Pole/Sapling</td> <td>7</td> <td></td> </tr> <tr> <td>Tamarack</td> <td>15</td> <td>Pole</td> <td>8</td> <td></td> </tr> </tbody> </table>		Canopy Species	% Cover	Size Class	DBH	Age	Northern White Cedar	55	Pole/Log	9	100	Black Spruce	30	Pole/Sapling	7		Tamarack	15	Pole	8		<table border="1"> <thead> <tr> <th>Sub-Canopy Species</th> <th>Density</th> <th>Avg. Height</th> <th>Size</th> </tr> </thead> <tbody> <tr> <td>Alder</td> <td>High</td> <td>5 - 10 feet</td> <td>Tall Shrub</td> </tr> </tbody> </table>		Sub-Canopy Species	Density	Avg. Height	Size	Alder	High	5 - 10 feet	Tall Shrub																								
Canopy Species	% Cover	Size Class	DBH	Age																																																			
Northern White Cedar	55	Pole/Log	9	100																																																			
Black Spruce	30	Pole/Sapling	7																																																				
Tamarack	15	Pole	8																																																				
Sub-Canopy Species	Density	Avg. Height	Size																																																				
Alder	High	5 - 10 feet	Tall Shrub																																																				
99	4130 - Aspen	Sapling Well	18.6	23	1-50	N/A	Aspen sapling stand with small hardwood patch in the east half.																																																
<table border="1"> <thead> <tr> <th>Canopy Species</th> <th>% Cover</th> <th>Size Class</th> <th>DBH</th> <th>Age</th> </tr> </thead> <tbody> <tr> <td>Balsam Fir</td> <td>5</td> <td>Pole/Sapling</td> <td>6</td> <td></td> </tr> <tr> <td>Bigtooth Aspen</td> <td>15</td> <td>Sapling/Pole</td> <td>4</td> <td></td> </tr> <tr> <td>Quaking Aspen</td> <td>75</td> <td>Sapling</td> <td>3</td> <td>23</td> </tr> <tr> <td>Sugar Maple</td> <td>5</td> <td>Log/Pole</td> <td>11</td> <td></td> </tr> </tbody> </table>		Canopy Species	% Cover	Size Class	DBH	Age	Balsam Fir	5	Pole/Sapling	6		Bigtooth Aspen	15	Sapling/Pole	4		Quaking Aspen	75	Sapling	3	23	Sugar Maple	5	Log/Pole	11		<table border="1"> <thead> <tr> <th>Sub-Canopy Species</th> <th>Density</th> <th>Avg. Height</th> <th>Size</th> </tr> </thead> <tbody> <tr> <td>Black Cherry</td> <td>Low</td> <td>Variable</td> <td>Sapling</td> </tr> <tr> <td>Red Maple</td> <td>Medium</td> <td>Variable</td> <td>Sapling</td> </tr> <tr> <td>Balsam Fir</td> <td>Medium</td> <td>Variable</td> <td>Sapling</td> </tr> </tbody> </table>		Sub-Canopy Species	Density	Avg. Height	Size	Black Cherry	Low	Variable	Sapling	Red Maple	Medium	Variable	Sapling	Balsam Fir	Medium	Variable	Sapling	<p>Harvested under permit #32-033-96-01.</p>										
Canopy Species	% Cover	Size Class	DBH	Age																																																			
Balsam Fir	5	Pole/Sapling	6																																																				
Bigtooth Aspen	15	Sapling/Pole	4																																																				
Quaking Aspen	75	Sapling	3	23																																																			
Sugar Maple	5	Log/Pole	11																																																				
Sub-Canopy Species	Density	Avg. Height	Size																																																				
Black Cherry	Low	Variable	Sapling																																																				
Red Maple	Medium	Variable	Sapling																																																				
Balsam Fir	Medium	Variable	Sapling																																																				
100	4130 - Aspen	Poletimber Poor	12.5	36	1-50	N/A	Poor edge call from adjacent stands. Looks to be sparse aspen patches with scattered conifer. Probably closer to 25% stocking. Managing with adjacent stand in the future could improve stocking. Difficult to access from the north with grown in roads.																																																
<table border="1"> <thead> <tr> <th>Canopy Species</th> <th>% Cover</th> <th>Size Class</th> <th>DBH</th> <th>Age</th> </tr> </thead> <tbody> <tr> <td>Quaking Aspen</td> <td>75</td> <td>Pole</td> <td>7</td> <td>36</td> </tr> <tr> <td>Bigtooth Aspen</td> <td>10</td> <td>Pole</td> <td>7</td> <td>36</td> </tr> <tr> <td>Balsam Fir</td> <td>15</td> <td>Pole/Sapling</td> <td>6</td> <td></td> </tr> </tbody> </table>		Canopy Species	% Cover	Size Class	DBH	Age	Quaking Aspen	75	Pole	7	36	Bigtooth Aspen	10	Pole	7	36	Balsam Fir	15	Pole/Sapling	6		<table border="1"> <thead> <tr> <th>Sub-Canopy Species</th> <th>Density</th> <th>Avg. Height</th> <th>Size</th> </tr> </thead> <tbody> <tr> <td>Black Spruce</td> <td>Low</td> <td>5 - 10 feet</td> <td>Sapling</td> </tr> <tr> <td>Balsam Fir</td> <td>Low</td> <td>10 - 20 feet</td> <td>Sapling</td> </tr> </tbody> </table>		Sub-Canopy Species	Density	Avg. Height	Size	Black Spruce	Low	5 - 10 feet	Sapling	Balsam Fir	Low	10 - 20 feet	Sapling																				
Canopy Species	% Cover	Size Class	DBH	Age																																																			
Quaking Aspen	75	Pole	7	36																																																			
Bigtooth Aspen	10	Pole	7	36																																																			
Balsam Fir	15	Pole/Sapling	6																																																				
Sub-Canopy Species	Density	Avg. Height	Size																																																				
Black Spruce	Low	5 - 10 feet	Sapling																																																				
Balsam Fir	Low	10 - 20 feet	Sapling																																																				
102	4130 - Aspen	Sapling Medium	6.4	15	51-80	N/A	Patchy hardwood and aspen saplings growing in openings.																																																
<table border="1"> <thead> <tr> <th>Canopy Species</th> <th>% Cover</th> <th>Size Class</th> <th>DBH</th> <th>Age</th> </tr> </thead> <tbody> <tr> <td>Balsam Fir</td> <td>5</td> <td>Pole/Sapling</td> <td>5</td> <td></td> </tr> <tr> <td>Quaking Aspen</td> <td>65</td> <td>Sapling</td> <td>3</td> <td>15</td> </tr> <tr> <td>Red Maple</td> <td>5</td> <td>Log/Pole</td> <td>10</td> <td></td> </tr> <tr> <td>Sugar Maple</td> <td>25</td> <td>Log/Pole</td> <td>10</td> <td>70</td> </tr> </tbody> </table>		Canopy Species	% Cover	Size Class	DBH	Age	Balsam Fir	5	Pole/Sapling	5		Quaking Aspen	65	Sapling	3	15	Red Maple	5	Log/Pole	10		Sugar Maple	25	Log/Pole	10	70	<table border="1"> <thead> <tr> <th>Sub-Canopy Species</th> <th>Density</th> <th>Avg. Height</th> <th>Size</th> </tr> </thead> <tbody> <tr> <td>Quaking Aspen</td> <td>Medium</td> <td>Variable</td> <td>Sapling</td> </tr> </tbody> </table>		Sub-Canopy Species	Density	Avg. Height	Size	Quaking Aspen	Medium	Variable	Sapling																			
Canopy Species	% Cover	Size Class	DBH	Age																																																			
Balsam Fir	5	Pole/Sapling	5																																																				
Quaking Aspen	65	Sapling	3	15																																																			
Red Maple	5	Log/Pole	10																																																				
Sugar Maple	25	Log/Pole	10	70																																																			
Sub-Canopy Species	Density	Avg. Height	Size																																																				
Quaking Aspen	Medium	Variable	Sapling																																																				
104	4110 - Sugar Maple Association	Sawtimber Well	35.9	90	111-140	N/A	EB, 2023. Prepped and never cut. 2022 was re-marked with green for thinning and included in Corner River timber sale.																																																
<table border="1"> <thead> <tr> <th>Canopy Species</th> <th>% Cover</th> <th>Size Class</th> <th>DBH</th> <th>Age</th> </tr> </thead> <tbody> <tr> <td>Basswood</td> <td>5</td> <td>Log/Pole</td> <td>14</td> <td></td> </tr> <tr> <td>Quaking Aspen</td> <td>4</td> <td>Log/Pole</td> <td>12</td> <td></td> </tr> <tr> <td>Red Maple</td> <td>6</td> <td>Log/Pole</td> <td>10</td> <td></td> </tr> <tr> <td>Sugar Maple</td> <td>85</td> <td>Log/Pole/XLog</td> <td>11</td> <td>90</td> </tr> </tbody> </table>		Canopy Species	% Cover	Size Class	DBH	Age	Basswood	5	Log/Pole	14		Quaking Aspen	4	Log/Pole	12		Red Maple	6	Log/Pole	10		Sugar Maple	85	Log/Pole/XLog	11	90	<table border="1"> <thead> <tr> <th>Sub-Canopy Species</th> <th>Density</th> <th>Avg. Height</th> <th>Size</th> </tr> </thead> <tbody> <tr> <td>Sugar Maple</td> <td>Low</td> <td>< 5 feet</td> <td>Seeding</td> </tr> <tr> <td>Sugar Maple</td> <td>Low</td> <td>5 - 10 feet</td> <td>Sapling</td> </tr> <tr> <td>Ironwood</td> <td>Medium</td> <td>10 - 20 feet</td> <td>Sapling</td> </tr> <tr> <td>Leatherwood</td> <td>Medium</td> <td>5 - 10 feet</td> <td>Tall Shrub</td> </tr> </tbody> </table>		Sub-Canopy Species	Density	Avg. Height	Size	Sugar Maple	Low	< 5 feet	Seeding	Sugar Maple	Low	5 - 10 feet	Sapling	Ironwood	Medium	10 - 20 feet	Sapling	Leatherwood	Medium	5 - 10 feet	Tall Shrub							
Canopy Species	% Cover	Size Class	DBH	Age																																																			
Basswood	5	Log/Pole	14																																																				
Quaking Aspen	4	Log/Pole	12																																																				
Red Maple	6	Log/Pole	10																																																				
Sugar Maple	85	Log/Pole/XLog	11	90																																																			
Sub-Canopy Species	Density	Avg. Height	Size																																																				
Sugar Maple	Low	< 5 feet	Seeding																																																				
Sugar Maple	Low	5 - 10 feet	Sapling																																																				
Ironwood	Medium	10 - 20 feet	Sapling																																																				
Leatherwood	Medium	5 - 10 feet	Tall Shrub																																																				



Stand	Level 4 Cover Type	Size Density	Acres	Stand Age	BA Range	Managed Site	General Comments																																																	
105	4130 - Aspen	Sapling Well	12.7	24	Immature	N/A	Aspen sapling stand.																																																	
<table border="1"> <thead> <tr> <th>Canopy Species</th> <th>% Cover</th> <th>Size Class</th> <th>DBH</th> <th>Age</th> </tr> </thead> <tbody> <tr> <td>Quaking Aspen</td> <td>75</td> <td>Sapling</td> <td>3</td> <td>24</td> </tr> <tr> <td>Black Cherry</td> <td>10</td> <td>Sapling</td> <td>3</td> <td></td> </tr> <tr> <td>Paper Birch</td> <td>10</td> <td>Sapling</td> <td>3</td> <td></td> </tr> <tr> <td>Balsam Fir</td> <td>5</td> <td>Sapling/Pole</td> <td>4</td> <td></td> </tr> </tbody> </table>		Canopy Species	% Cover	Size Class	DBH	Age	Quaking Aspen	75	Sapling	3	24	Black Cherry	10	Sapling	3		Paper Birch	10	Sapling	3		Balsam Fir	5	Sapling/Pole	4		<table border="1"> <thead> <tr> <th>Sub-Canopy Species</th> <th>Density</th> <th>Avg. Height</th> <th>Size</th> </tr> </thead> <tbody> <tr> <td>Balsam Fir</td> <td>Low</td> <td>Variable</td> <td>Sapling</td> </tr> </tbody> </table>		Sub-Canopy Species	Density	Avg. Height	Size	Balsam Fir	Low	Variable	Sapling																				
Canopy Species	% Cover	Size Class	DBH	Age																																																				
Quaking Aspen	75	Sapling	3	24																																																				
Black Cherry	10	Sapling	3																																																					
Paper Birch	10	Sapling	3																																																					
Balsam Fir	5	Sapling/Pole	4																																																					
Sub-Canopy Species	Density	Avg. Height	Size																																																					
Balsam Fir	Low	Variable	Sapling																																																					
108	4130 - Aspen	Poletimber Well	31.9	24	1-50	N/A	Dense aspen sapling stand transitioning to pole sized trees. Multiple low patches within may need to be excluded from future management if not merchantable.																																																	
<table border="1"> <thead> <tr> <th>Canopy Species</th> <th>% Cover</th> <th>Size Class</th> <th>DBH</th> <th>Age</th> </tr> </thead> <tbody> <tr> <td>Quaking Aspen</td> <td>90</td> <td>Pole/Sapling</td> <td>5</td> <td>24</td> </tr> <tr> <td>Balsam Fir</td> <td>5</td> <td>Pole/Sapling</td> <td>5</td> <td></td> </tr> <tr> <td>Black Cherry</td> <td>5</td> <td>Pole/Sapling</td> <td>6</td> <td></td> </tr> </tbody> </table>		Canopy Species	% Cover	Size Class	DBH	Age	Quaking Aspen	90	Pole/Sapling	5	24	Balsam Fir	5	Pole/Sapling	5		Black Cherry	5	Pole/Sapling	6		<table border="1"> <thead> <tr> <th>Sub-Canopy Species</th> <th>Density</th> <th>Avg. Height</th> <th>Size</th> </tr> </thead> <tbody> <tr> <td>Balsam Fir</td> <td>Low</td> <td>Variable</td> <td>Sapling</td> </tr> <tr> <td>White Pine</td> <td>Trace</td> <td>Variable</td> <td>Sapling</td> </tr> <tr> <td>White Spruce</td> <td>Low</td> <td>Variable</td> <td>Sapling</td> </tr> <tr> <td>Black Cherry</td> <td>Low</td> <td>Variable</td> <td>Sapling</td> </tr> </tbody> </table>		Sub-Canopy Species	Density	Avg. Height	Size	Balsam Fir	Low	Variable	Sapling	White Pine	Trace	Variable	Sapling	White Spruce	Low	Variable	Sapling	Black Cherry	Low	Variable	Sapling													
Canopy Species	% Cover	Size Class	DBH	Age																																																				
Quaking Aspen	90	Pole/Sapling	5	24																																																				
Balsam Fir	5	Pole/Sapling	5																																																					
Black Cherry	5	Pole/Sapling	6																																																					
Sub-Canopy Species	Density	Avg. Height	Size																																																					
Balsam Fir	Low	Variable	Sapling																																																					
White Pine	Trace	Variable	Sapling																																																					
White Spruce	Low	Variable	Sapling																																																					
Black Cherry	Low	Variable	Sapling																																																					
109	6121 - Tamarack	Poletimber Poor	35.6	75	1-50	N/A	Dense flooded alder with patches of stunted trees. Stand barely makes the 25% canopy cover.																																																	
<table border="1"> <thead> <tr> <th>Canopy Species</th> <th>% Cover</th> <th>Size Class</th> <th>DBH</th> <th>Age</th> </tr> </thead> <tbody> <tr> <td>Tamarack</td> <td>50</td> <td>Pole/Sapling</td> <td>5</td> <td>75</td> </tr> <tr> <td>Black Spruce</td> <td>25</td> <td>Pole/Sapling</td> <td>5</td> <td>75</td> </tr> <tr> <td>Paper Birch</td> <td>25</td> <td>Pole/Sapling</td> <td>5</td> <td></td> </tr> </tbody> </table>		Canopy Species	% Cover	Size Class	DBH	Age	Tamarack	50	Pole/Sapling	5	75	Black Spruce	25	Pole/Sapling	5	75	Paper Birch	25	Pole/Sapling	5		<table border="1"> <thead> <tr> <th>Sub-Canopy Species</th> <th>Density</th> <th>Avg. Height</th> <th>Size</th> </tr> </thead> <tbody> <tr> <td>Tag Alder</td> <td>Full</td> <td>5 - 10 feet</td> <td>Tall Shrub</td> </tr> </tbody> </table>		Sub-Canopy Species	Density	Avg. Height	Size	Tag Alder	Full	5 - 10 feet	Tall Shrub																									
Canopy Species	% Cover	Size Class	DBH	Age																																																				
Tamarack	50	Pole/Sapling	5	75																																																				
Black Spruce	25	Pole/Sapling	5	75																																																				
Paper Birch	25	Pole/Sapling	5																																																					
Sub-Canopy Species	Density	Avg. Height	Size																																																					
Tag Alder	Full	5 - 10 feet	Tall Shrub																																																					
112	6220 - Alder/willow	Nonstocked	36.8			No	Flooded lowland area with streams and drainages.																																																	
117	6120 - Lowland Cedar	Sawtimber Well	13.6	150	81-110	N/A	Dense cedar with some sparser alder patches within.																																																	
<table border="1"> <thead> <tr> <th>Canopy Species</th> <th>% Cover</th> <th>Size Class</th> <th>DBH</th> <th>Age</th> </tr> </thead> <tbody> <tr> <td>Tamarack</td> <td>10</td> <td>Log/Pole</td> <td>14</td> <td></td> </tr> <tr> <td>Northern White Cedar</td> <td>80</td> <td>Log/Pole</td> <td>16</td> <td>150</td> </tr> <tr> <td>Black Spruce</td> <td>10</td> <td>Pole</td> <td>8</td> <td></td> </tr> </tbody> </table>		Canopy Species	% Cover	Size Class	DBH	Age	Tamarack	10	Log/Pole	14		Northern White Cedar	80	Log/Pole	16	150	Black Spruce	10	Pole	8		<table border="1"> <thead> <tr> <th>Sub-Canopy Species</th> <th>Density</th> <th>Avg. Height</th> <th>Size</th> </tr> </thead> <tbody> <tr> <td>Balsam Fir</td> <td>Low</td> <td>5 - 10 feet</td> <td>Sapling</td> </tr> <tr> <td>Tag Alder</td> <td>Medium</td> <td>10 - 20 feet</td> <td>Tall Shrub</td> </tr> </tbody> </table>		Sub-Canopy Species	Density	Avg. Height	Size	Balsam Fir	Low	5 - 10 feet	Sapling	Tag Alder	Medium	10 - 20 feet	Tall Shrub																					
Canopy Species	% Cover	Size Class	DBH	Age																																																				
Tamarack	10	Log/Pole	14																																																					
Northern White Cedar	80	Log/Pole	16	150																																																				
Black Spruce	10	Pole	8																																																					
Sub-Canopy Species	Density	Avg. Height	Size																																																					
Balsam Fir	Low	5 - 10 feet	Sapling																																																					
Tag Alder	Medium	10 - 20 feet	Tall Shrub																																																					
123	6220 - Alder/willow	Nonstocked	6.8			No	Dense, flooded alder with some scattered saplings.																																																	
146	4130 - Aspen	Poletimber Well	26.4	36	51-80	N/A	Small pole sized aspen stand. Scattered conifer, especially along the edges.																																																	
<table border="1"> <thead> <tr> <th>Canopy Species</th> <th>% Cover</th> <th>Size Class</th> <th>DBH</th> <th>Age</th> </tr> </thead> <tbody> <tr> <td>White Spruce</td> <td>4</td> <td>Pole</td> <td>6</td> <td></td> </tr> <tr> <td>Bigtooth Aspen</td> <td>20</td> <td>Pole</td> <td>7</td> <td></td> </tr> <tr> <td>Balsam Fir</td> <td>4</td> <td>Pole/Sapling</td> <td>6</td> <td></td> </tr> <tr> <td>Quaking Aspen</td> <td>68</td> <td>Pole/Sapling</td> <td>6</td> <td>36</td> </tr> <tr> <td>Red Maple</td> <td>4</td> <td>Pole</td> <td>6</td> <td></td> </tr> </tbody> </table>		Canopy Species	% Cover	Size Class	DBH	Age	White Spruce	4	Pole	6		Bigtooth Aspen	20	Pole	7		Balsam Fir	4	Pole/Sapling	6		Quaking Aspen	68	Pole/Sapling	6	36	Red Maple	4	Pole	6		<table border="1"> <thead> <tr> <th>Sub-Canopy Species</th> <th>Density</th> <th>Avg. Height</th> <th>Size</th> </tr> </thead> <tbody> <tr> <td>Balsam Fir</td> <td>Low</td> <td>Variable</td> <td>Sapling</td> </tr> <tr> <td>White Spruce</td> <td>Low</td> <td>Variable</td> <td>Sapling</td> </tr> <tr> <td>Red Maple</td> <td>Low</td> <td>Variable</td> <td>Sapling</td> </tr> <tr> <td>Ironwood</td> <td>Low</td> <td>Variable</td> <td>Sapling</td> </tr> </tbody> </table>		Sub-Canopy Species	Density	Avg. Height	Size	Balsam Fir	Low	Variable	Sapling	White Spruce	Low	Variable	Sapling	Red Maple	Low	Variable	Sapling	Ironwood	Low	Variable	Sapling			
Canopy Species	% Cover	Size Class	DBH	Age																																																				
White Spruce	4	Pole	6																																																					
Bigtooth Aspen	20	Pole	7																																																					
Balsam Fir	4	Pole/Sapling	6																																																					
Quaking Aspen	68	Pole/Sapling	6	36																																																				
Red Maple	4	Pole	6																																																					
Sub-Canopy Species	Density	Avg. Height	Size																																																					
Balsam Fir	Low	Variable	Sapling																																																					
White Spruce	Low	Variable	Sapling																																																					
Red Maple	Low	Variable	Sapling																																																					
Ironwood	Low	Variable	Sapling																																																					