



Compartment Review Presentation

Newberry Forest Management Unit

Compartment 42075

Entry Year 2023

Acreage: 4,320

County Chippewa

Management Area: Sage Truck Trail

Revision Date: 2021-12-29

Stand Examiner: Jennifer Burnham

Legal Description:

T45N R7W, Sections 21-27, 35, 36

Identified Planning Goals:

Maintain forest productivity, forest health, species diversity, and age class diversity through silvicultural and natural processes of the area through proper management. Timber and wildlife habitat are both important management goals within the compartment. Treatments prescribed will help ensure the sustainability of the forest resource and continue to enhance the quality of the wildlife habitat. Maintain and/or improve the integrity of the deeryard and surrounding area.

Soil and topography:

Topography consists of rolling upland areas to level wet lowland areas. The major soil type(s) associated with the lowland areas is Markey and Carbondale Mucks. Cover types supported on these muck soils include cedar, lowland swamp conifer, tamarack, and lowland black spruce. Narrow ridges of red pine and white pine are found throughout these cover types. The main upland soil type is Kalkaska sand, on which good quality northern hardwoods (maple) are found. In the "transition area" between the muck soils and the Kalkaska sand is an array of soils such as Allendale-Fibre complex, Wainola-KinrossRousseau complex, Croswell-Au Gres sands, Allendale-Croswell complex, Kinross-Au Gres complex and Biscuit very fine sandy loam. White pine, aspen, northern hardwoods and hemlock are cover types associated with this array of soils.

Ownership Patterns, Development, and Land Use in and Around the Compartment:

The compartment is mostly made up of a continuous block of State ownership. The compartment's east boundary is the Hiawatha National Forest. There are some seasonal cabins along the east edge of the compartment boundary on the surrounding private parcels. There is one private hunting camp (Hendrie River Camp) on the private land parcel located in the northeast corner of the compartment boundary. Development within the compartment and surrounding area is limited due to the lowland nature of the area. Land use in the area is primarily deer hunting.

Unique Natural Features:

MNFI lists the potential for eagle, osprey, red-shouldered hawk, goshawk, great blue heron rookery. Potential wood turtle along creeks and rivers. Potential for incurvate emerald, frigga fritillary, freija fritillary and ebony boghaunter in open boggy areas. Potential for rare plants of rich mesic forests: Assiniboia sedge, showy orchis, ginseng, and goblin fern. Potential for English sundew, northern prostrate clubmoss, alga pondweed, Wiegand's sedge, sweet colts-foot, and autumnal water star-wort in bogs. Potential for Canada ricegrass and western moonwort in dry grassy openings.

Archeological, Historical, and Cultural Features:

Nothing listed.

Special Management Designations or Considerations:

Watershed and Fisheries Considerations:

The Hendrie River in this compartment is a cold transitional small river. Hendrie River and Quinn Creek are not designated trout streams, so standard BMP's should apply. Stand 39 needs to maintain a minimum of a 100 ft buffer plus 5 ft per 1% increase in slope per the BMP guidelines.

Wildlife Habitat Considerations:

Compartment 75 lies in western Chippewa county and is in the Seney Sand Lake Plain ecological sub-subsection and the Sage River Truck Trail Management Area where white-tailed deer, ruffed grouse, snowshoe hare, American marten, and black bear are featured species. The northwest portion of the compartment lies within the Hendrie River Deer yard which supports high numbers of deer during stressful winter periods. The majority of the compartment is comprised of a mix of lowland and mixed conifer types and spruce stands with the northern portion containing a bit more upland types with mixed deciduous, aspen and northern hardwoods. Stands are very diverse in the compartment supporting many varied wildlife

species. The railroad tracks border the western edge of the compartment and the Hendrie river runs through the central portion of the compartment serving as excellent wildlife travel corridors.

Harvests will generally be scheduled during winter to protect the integrity of lowland types. Large diameter white pine and hemlock and occasionally cedar the yellow birch will typically be retained in harvested stands to provide refuge and nest trees (bears and eagles) and later snags and den trees for wildlife such as cavity nesting birds and coarse woody debris for marten (featured species) and small mammals. Snowshoe hare habitat will be improved in lowlands by creating hinge cut brush piles into adjacent food stands. A wildlife corridor of mature timber will be retained through the compartment.

Mineral Resource and Development Concerns and/or Restrictions

Sections 21-27 & 35-36, T45N-R7W, Chippewa County.

No known potential exists for commercial oil & gas production in this part of the state, and there is no known potential for metallic minerals in this area. The nearest active sand/gravel pit is approximately two miles to the northwest, but potential for non-metallic mineral development within the compartment appears limited. No current mineral leasing activity exists in the area. The State does not own all mineral rights within the compartment. Because the mineral estate is the dominant estate, reasonable access to the surface must be provided to private owners if they choose to explore or develop their mineral rights

Vehicle Access:

Vehicle access into compartment is poor. The only vehicle access is in the northern portions of the compartment that come from a two-track leading off of the Basnau Road to the north. There are some roads in along the eastern edges of the compartment but little in the way of decent access leading into the compartment. The western edges of the compartment are bordered by railroad tracks and lowland areas with no drivable roads.

Survey Needs:

If timber harvest treatments occur, some survey corners will need to be established in sections 24, 25 and 36 where they interface with other landowners.

Recreational Facilities and Opportunities:

Recreational opportunities would primarily include hunting (deer and grouse) as well as some fishing.

Fire Protection:

Possibility of large fire growth would be low because of the lowland cover types. The lack of access routes and soft ground will make initial attack with heavy equipment challenging or impossible. Modified suppression tactics may need to be used on fires in the compartment.

Additional Compartment Information:

The following reports from the Inventory are attached:

- Total Acres by Cover Type and Age Class**
- Cover Type by Harvest Method**
- Proposed Treatments – No Limiting Factors**
- Proposed Treatments – With Limiting Factors**
- Stand Details (Forested and Nonforested)**
- Dedicated and Proposed Special Conservation Areas**
- Site Condition Details**

The following information is displayed, where pertinent, on the attached compartment maps:

- Base feature information, stand boundaries, cover types, and numbers**
- Proposed treatments**
- Site condition boundaries**
- Details on the road access system**

Cover Type & Treatments Map

Compartment: 75
 T45N, R07W, Sec. 21-27, 35, 36
 County: Chippewa
 Unit: Newberry
 Mgmt Area: Sage Truck Trail
 YOE: 2023
 Acres: 4320.1 GIS Calculated
 Examiner: Jennifer Burnham
 Map Revised: 12/29/2021
 Map Phase: Post-Review

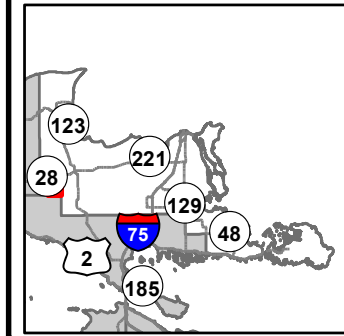

- Miris Corners
- + Remonumented Section Corners
- Survey Grade Corners
- Counties
- DNR - Forest Access Route
- Federal / State - Dirt / Gravel Road
- Private - Dirt / Gravel Road
- |— Active Railroads
- Cabin
- Gate
- Lake/Pond
- Perennial River
- Lakes and Rivers
- Compartment Boundary
- Treatments with Site Conditions
- Selection (Group, Single Tree)
- Clearcut (w/Reserves)
- Seed Tree (w/Reserves)
- Shelter Wood (w/Reserves)
- 411 - Northern Hardwood
- 413 - Aspen
- 414 - Other Upland Deciduous
- 419 - Mixed Upland Deciduous
- 422 - Natural Pines
- 423 - Other Upland Conifers
- 429 - Mixed Upland Conifers
- 430 - Upland Mixed Forest
- 611 - Lowland Deciduous Forest
- 612 - Lowland Coniferous Forest
- 613 - Lowland Mixed Forest
- 330 - Low Density Trees
- 622 - Lowland Shrub
- 623 - Emergent Wetland
- 720 - Exposed Rock

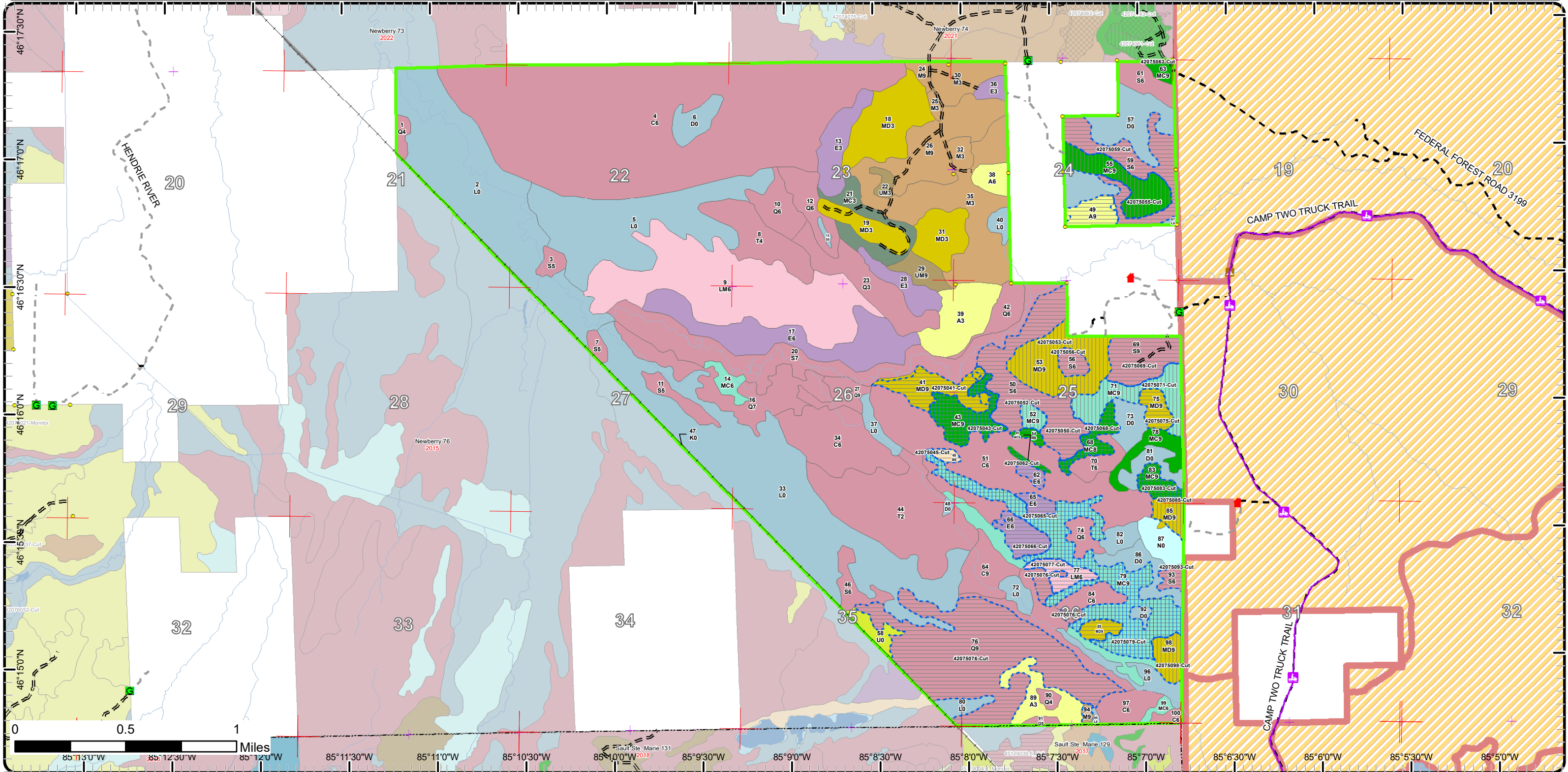

Cover Type & Treatments Map

Compartment: 75
 T45N, R07W, Sec. 21-27, 35, 36
 County: Chippewa
 Unit: Newberry
 Mgmt Area: Sage Truck Trail
 YOE: 2023
 Acres: 4320.1 GIS Calculated
 Examiner: Jennifer Burnham
 Map Revised: 12/29/2021
 Map Phase: Post-Review

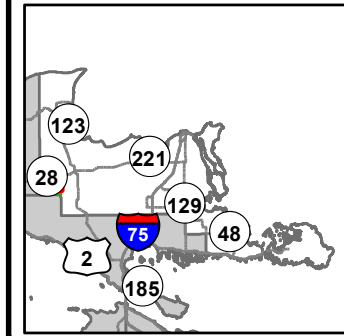

- Miris Corners
- + Remonumented Section Corners
- Survey Grade Corners
- Counties
- DNR - Forest Access Route
- Federal / State - Dirt / Gravel Road
- Private - Dirt / Gravel Road
- Active Railroads
- Snowmobile Trails
- ▲ Cabin
- Gate
- ▲ Campground
- Lake/Pond
- Perennial River
- Lakes and Rivers
- Compartment Boundary
- Treatments with Site Conditions
- Clearcut (w/Reserves)
- Seed Tree (w/Reserves)
- Shelter Wood (w/Reserves)
- 411 - Northern Hardwood
- 413 - Aspen
- 414 - Other Upland Deciduous
- 419 - Mixed Upland Deciduous
- 422 - Natural Pines
- 423 - Other Upland Conifers
- 429 - Mixed Upland Conifers
- 430 - Upland Mixed Forest
- 611 - Lowland Deciduous Forest
- 612 - Lowland Coniferous Forest
- 613 - Lowland Mixed Forest
- 622 - Lowland Shrub
- 720 - Exposed Rock

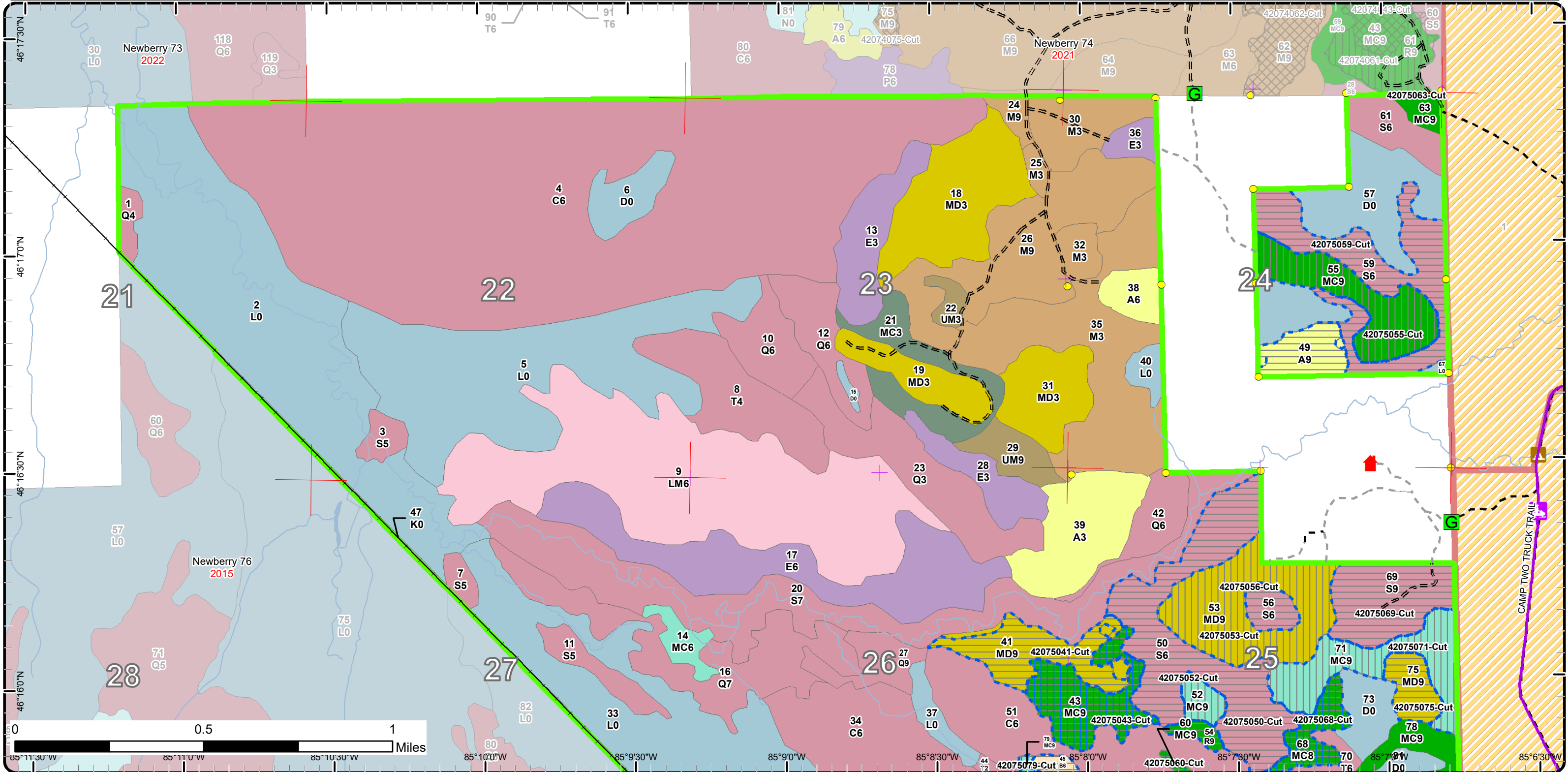

Cover Type & Treatments Map

Compartment: 75
 T45N, R07W, Sec. 21-27, 35, 36
 County: Chippewa
 Unit: Newberry
 Mgmt Area: Sage Truck Trail
 YOE: 2023
 Acres: 4320.1 GIS Calculated
 Examiner: Jennifer Burnham
 Map Revised: 12/29/2021
 Map Phase: Post-Review

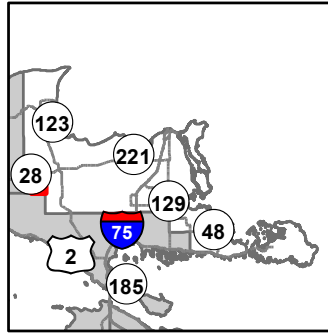

- Miris Corners
- + Remonumented Section Corners
- Counties
- DNR - Forest Access Route
- Federal / State - Dirt / Gravel Road
- Private - Dirt / Gravel Road
- Active Railroads
- Designated Snowmobile Trails
- ▲ Cabin
- Lake/Pond
- Perennial River
- Lakes and Rivers
- Compartment Boundary
- Treatments with Site Conditions
- Selection (Group, Single Tree)
- Clearcut (w/Reserves)
- Seed Tree (w/Reserves)
- Shelter Wood (w/Reserves)
- 411 - Northern Hardwood
- 413 - Aspen
- 414 - Other Upland Deciduous
- 419 - Mixed Upland Deciduous
- 422 - Natural Pines
- 429 - Mixed Upland Conifers
- 611 - Lowland Deciduous Forest
- 612 - Lowland Coniferous Forest
- 613 - Lowland Mixed Forest
- 330 - Low Density Trees
- 622 - Lowland Shrub
- 623 - Emergent Wetland
- 720 - Exposed Rock

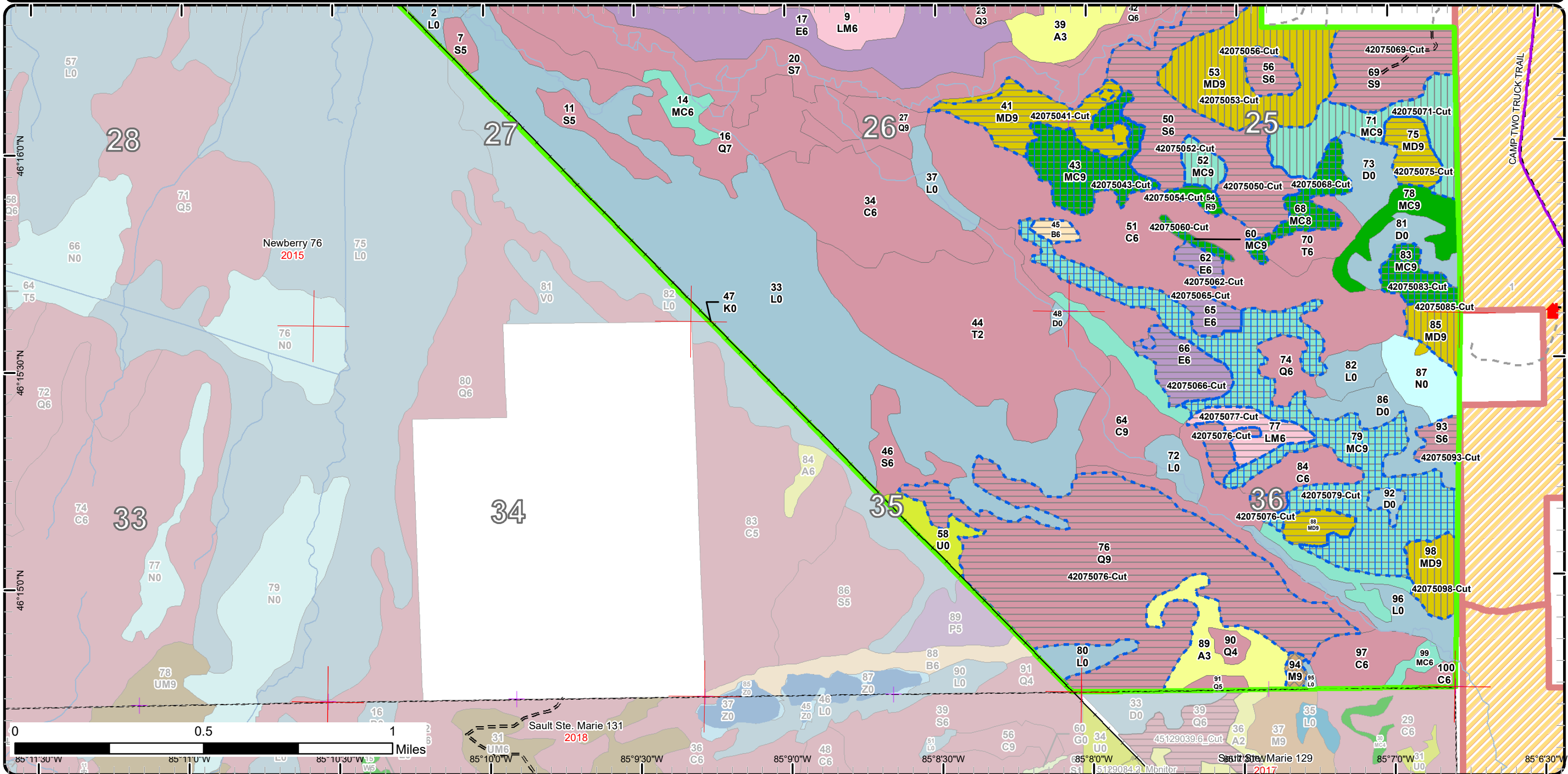

Stand Boundary Map

Compartment: 75
 T45N, R07W, Sec. 21-27, 35, 36
 County: Chippewa
 Unit: Newberry
 Mgmt Area: Sage Truck Trail
 YOE: 2023
 Acres: 4320.1 GIS Calculated
 Examiner: Jennifer Burnham
 Map Revised: 12/29/2021
 Map Phase: Post-Review

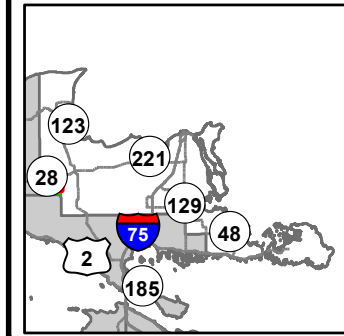

- Miris Corners
- + Remonumented Section Corners
- Survey Grade Corners
- Counties
- DNR - Forest Access Route
- Federal / State - Dirt / Gravel Road
- Private - Dirt / Gravel Road
- Active Railroads
- Snowmobile Trails
- Designated Snowmobile Trails
- Cabin
- G Gate
- ▲ Campground
- Lake/Pond
- Perennial River
- Lakes and Rivers
- Compartment Boundary
- Stand Boundaries
- 613 - Lowland Mixed Forest
- 622 - Lowland Shrub
- 720 - Exposed Rock
- 411 - Northern Hardwood
- 413 - Aspen
- 414 - Other Upland Deciduous
- 419 - Mixed Upland Deciduous
- 422 - Natural Pines
- 423 - Other Upland Conifers
- 429 - Mixed Upland Conifers
- 430 - Upland Mixed Forest
- 611 - Lowland Deciduous Forest
- 612 - Lowland Coniferous Forest

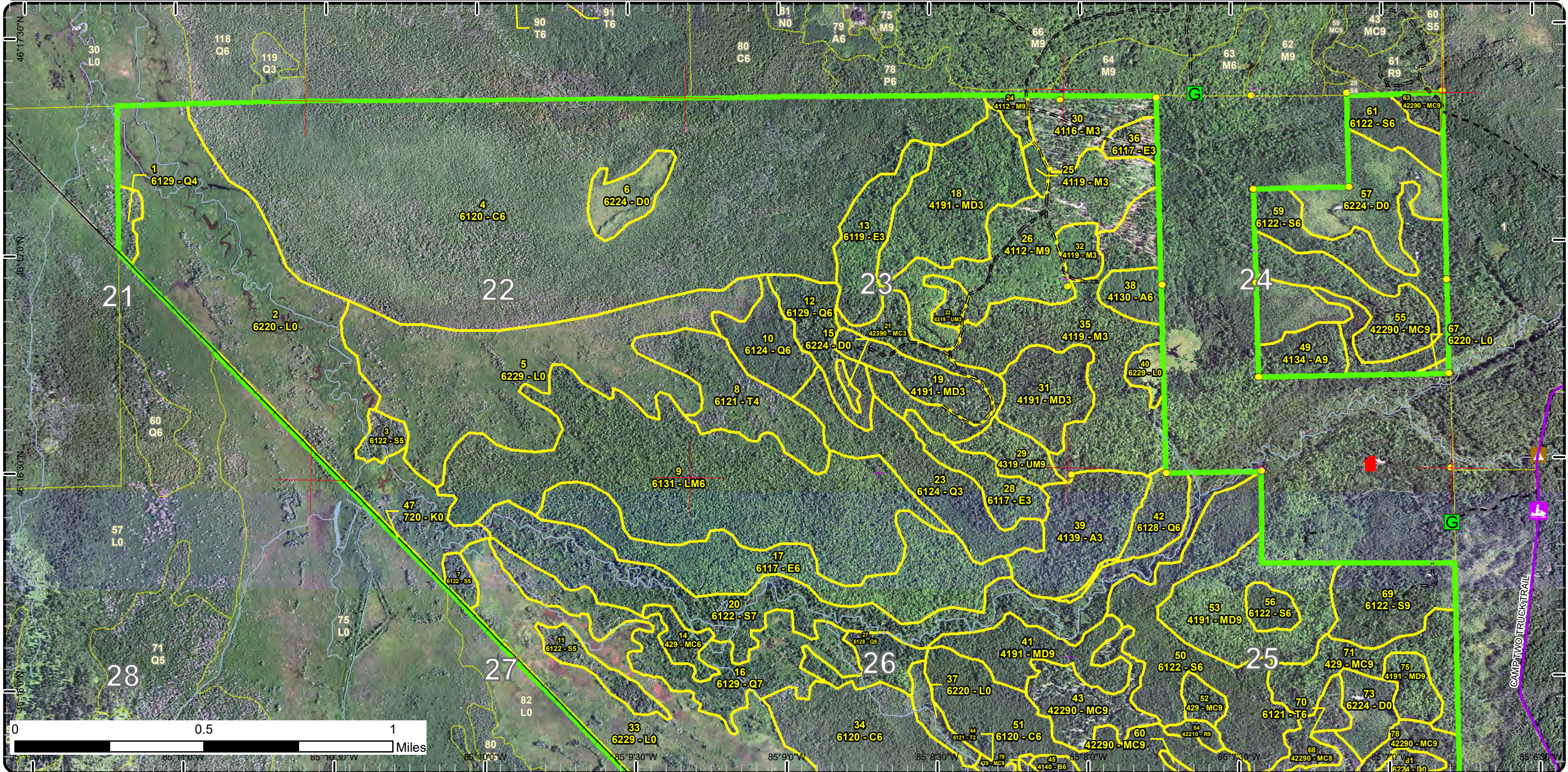

Stand Boundary Map

Compartment: 75
 T45N, R07W, Sec. 21-27, 35, 36
 County: Chippewa
 Unit: Newberry
 Mgmt Area: Sage Truck Trail
 YOE: 2023
 Acres: 4320.1 GIS Calculated
 Examiner: Jennifer Burnham
 Map Revised: 12/29/2021
 Map Phase: Post-Review

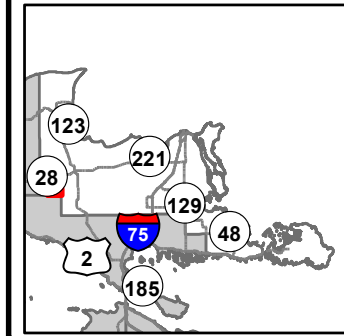

- Miris Corners
 - + Remonumented Section Corners
 - Counties
 - DNR - Forest Access Route
 - Federal / State - Dirt / Gravel Road
 - Private - Dirt / Gravel Road
 - Active Railroads
 - Designated Snowmobile Trails
 - Cabin
 - Lake/Pond
 - Perennial River
 - Lakes and Rivers
 - Compartment Boundary
 - Stand Boundaries
- 411 - Northern Hardwood
 - 413 - Aspen
 - 414 - Other Upland Deciduous
 - 419 - Mixed Upland Deciduous
 - 422 - Natural Pines
 - 429 - Mixed Upland Conifers
 - 611 - Lowland Deciduous Forest
 - 612 - Lowland Coniferous Forest
 - 613 - Lowland Mixed Forest
 - 330 - Low Density Trees
 - 622 - Lowland Shrub
 - 623 - Emergent Wetland
 - 720 - Exposed Rock



Special Conservation Areas

Compartment: 75
 T45N, R07W, Sec. 21-27, 35, 36
 County: Chippewa
 Unit: Newberry
 Mgmt Area: Sage Truck Trail
 YOE: 2023
 Acres: 4320.1 GIS Calculated
 Examiner: Jennifer Burnham
 Map Revised: 12/29/2021
 Map Phase: Post-Review

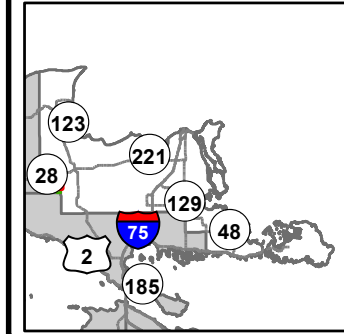

- Miris Corners
- Remonumented Section Corners
- Survey Grade Corners
- Counties
- == DNR - Forest Access Route
- - - Federal / State - Dirt / Gravel Road
- - - Private - Dirt / Gravel Road
- Active Railroads
- 🚙 Snowmobile Trails
- 🏠 Cabin
- 🚪 Gate
- 🏕 Campground
- Lake/Pond
- Perennial River
- Lakes and Rivers
- Compartment Boundary
- Available w/ Constraints
- 5C: Delay treatment for age/size class diversity or exceptional site quality
- Unavailable
- 2G: Too wet (sensitive soils, does not include access issues)
- 2H: Blocked by physical obstacle (e.g. upland stand in a lowland area)
- 3J: Water quality / BMPs (stream, river, or lake)
- 3L: Other wildlife concerns
- 5D: Unproductive Forest Land
- 5E: Long-Term Retention
- Stand Boundaries
- Cold Water Streams
- High Priority Trout Stream Buffer
- Deer Winter Range

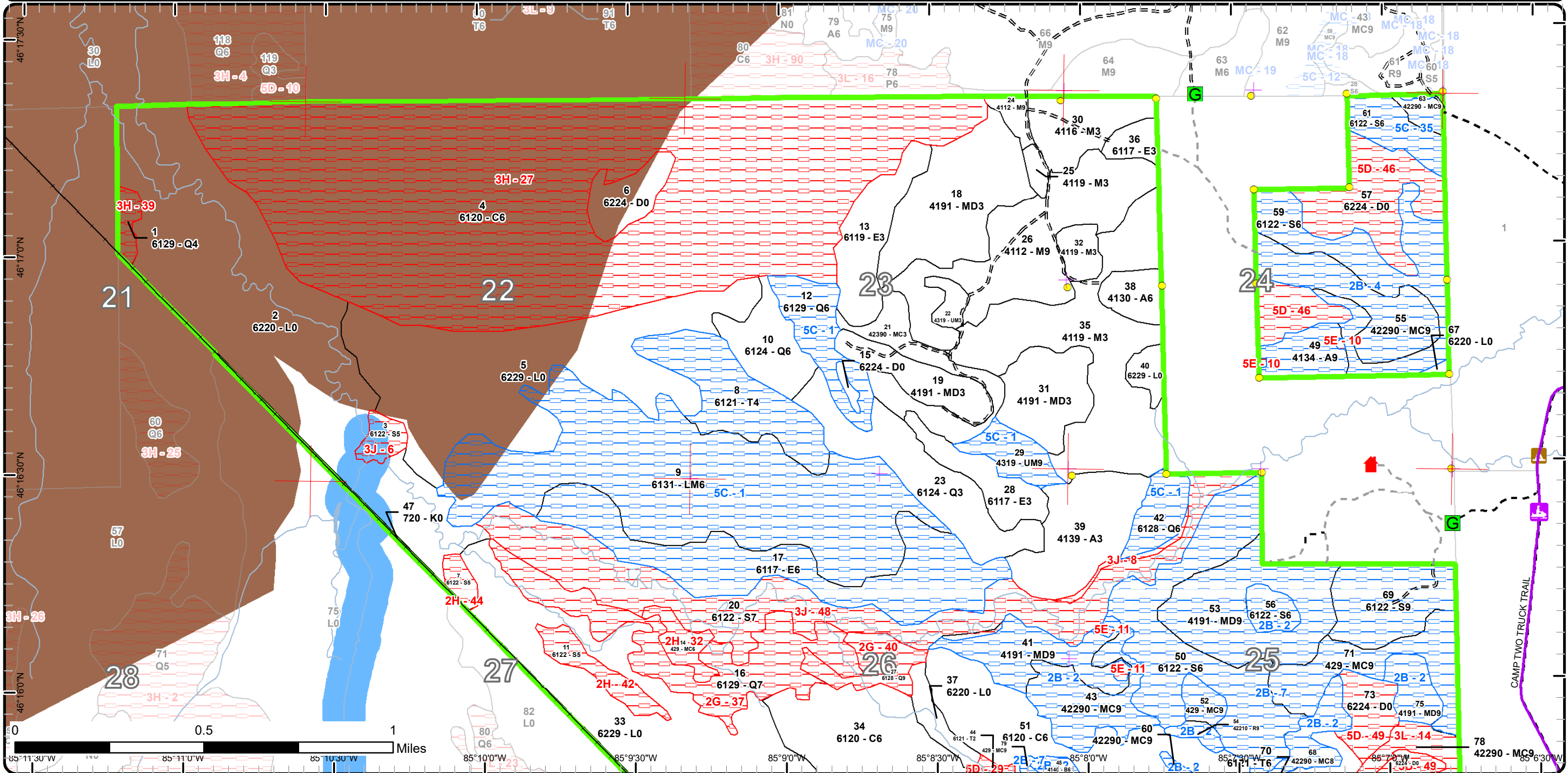

Special Conservation Areas

Compartment: 75
 T45N, R07W, Sec. 21-27, 35, 36
 County: Chippewa
 Unit: Newberry
 Mgmt Area: Sage Truck Trail
 YOE: 2023
 Acres: 4320.1 GIS Calculated
 Examiner: Jennifer Burnham
 Map Revised: 12/29/2021
 Map Phase: Post-Review

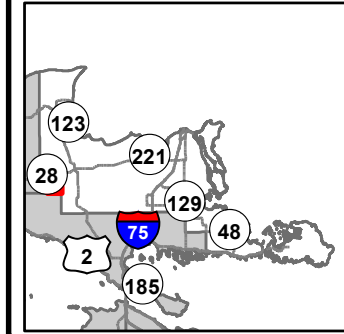

- Miris Corners
- + Remonumented Section Corners
- Counties
- == DNR - Forest Access Route
- - - Federal / State - Dirt / Gravel Road
- - - Private - Dirt / Gravel Road
- Active Railroads
- Designated Snowmobile Trails
- 🏠 Cabin
- Lake/Pond
- Perennial River
- Lakes and Rivers
- ▭ Compartment Boundary
- ▭ Available w/ Constraints
- 5C: Delay treatment for age/size class diversity or exceptional site quality
- Unavailable
- 2G: Too wet (sensitive soils, does not include access issues)
- 2H: Blocked by physical obstacle (e.g. upland stand in a lowland area)
- 3J: Water quality / BMPs (stream, river, or lake)
- 3L: Other wildlife concerns
- 5D: Unproductive Forest Land
- 5E: Long-Term Retention
- ▭ Stand Boundaries
- ▭ Cold Water Streams
- ▭ High Priority Trout Stream Buffer
- ▭ Deer Winter Range

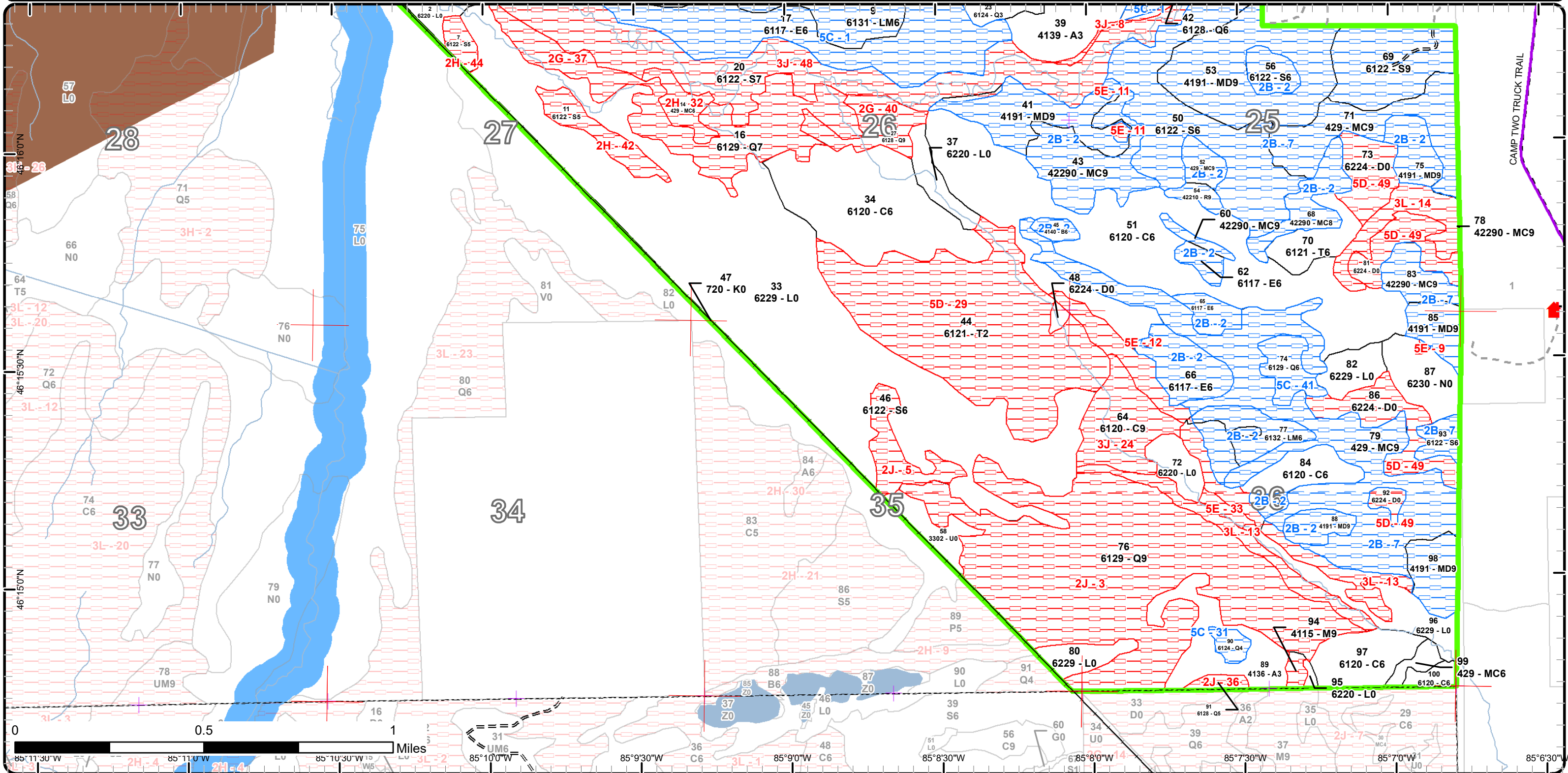

Report 1 – Total Acres by Cover Type and Age Class

Newberry Mgt. Unit

Compartment 75

Year of Entry 2023

Jennifer Burnham : Examiner



Age Class

	Non-Forest	0-9	10-19	20-29	30-39	40-49	50-59	60-69	70-79	80-89	90-99	100-109	110-119	120-129	130-139	140-149	150+	Uneven-Aged	Total
Aspen	0	48	29	0	13	0	0	0	0	17	0	0	0	0	0	0	0	0	107
Cedar	0	0	0	0	0	0	0	0	0	0	171	27	671	0	0	0	0	0	868
Exposed Rock	13	0	0	0	0	0	0	0	0	0	0	0	0	0	0	0	0	0	13
Low-Density Trees	11	0	0	0	0	0	0	0	0	0	0	0	0	0	0	0	0	0	11
Lowland Conifers	0	0	0	0	0	108	0	0	0	0	274	112	0	0	0	0	0	0	493
Lowland Deciduous	0	63	0	0	0	0	0	0	94	5	28	0	0	0	0	0	0	0	190
Lowland Mixed Forest	0	0	0	0	0	0	0	214	0	0	14	0	0	0	0	0	0	0	228
Lowland Shrub	754	0	0	0	0	0	0	0	0	0	0	0	0	0	0	0	0	0	754
Lowland Spruce/Fir	0	0	0	0	0	0	0	0	0	127	54	113	87	0	0	0	0	6	387
Marsh	19	0	0	0	0	0	0	0	0	0	0	0	0	0	0	0	0	0	19
Mixed Upland Deciduous	0	96	0	0	0	24	0	0	0	41	102	0	0	0	0	0	0	0	263
Natural Mixed Pines	0	0	0	0	0	0	0	0	0	6	50	36	39	0	0	0	0	0	131
Northern Hardwood	0	130	0	0	13	0	0	0	0	0	0	3	0	0	0	0	0	89	235
Paper Birch	0	0	0	0	0	0	0	0	0	4	0	0	0	0	0	0	0	0	4
Red Pine	0	0	0	0	0	0	0	0	0	0	0	4	0	0	0	0	0	0	4
Tamarack	0	0	0	0	0	0	15	0	49	0	0	0	139	0	0	0	0	0	202
Treed Bog	146	0	0	0	0	0	0	0	0	0	0	0	0	0	0	0	0	0	146
Upland Conifers	0	0	0	0	0	31	0	0	0	0	5	198	7	0	0	0	0	0	240
Upland Mixed Forest	0	0	0	0	0	6	0	0	0	0	15	0	0	0	0	0	0	0	21
Total	943	337	29	0	26	169	15	214	143	200	713	493	943	0	0	0	0	95	4316



Report 2 – Treatment Summary

Newberry Mgt. Unit
Year of Entry: 2023

Acres of Harvest

Compartment 75
Total Compartment Acres: 4,320

Commercial Harvest - 63
 Harvests with Site Condition - 845
 Next Step Harvest - 0
 Habitat Cut - 0

Cover Type by Harvest Method

	Clearcut	Selection	Patch Clearcut	Seed Tree	Shelterwood	Thinning	Overstory Removal	Salvage	Other	Total Acres
Aspen	17	0	0	0	0	0	0	0	0	17
Lowland Conifers	223	0	0	0	0	0	0	0	0	223
Lowland Deciduous	33	0	0	0	0	0	0	0	0	33
Lowland Mixed Forest	14	0	0	0	0	0	0	0	0	14
Lowland Spruce/Fir	197	0	0	0	0	0	0	0	0	197
Mixed Upland Deciduous	53	0	0	0	87	0	0	0	0	140
Natural Mixed Pines	0	0	0	67	40	0	0	0	0	106
Northern Hardwood	0	3	0	0	0	0	0	0	0	3
Paper Birch	4	0	0	0	0	0	0	0	0	4
Red Pine	4	0	0	0	0	0	0	0	0	4
Upland Conifers	0	0	0	122	45	0	0	0	0	167
Total	545	3	0	189	172	0	0	0	0	909

Proposed and Next Step Treatments by Method

	Harvest	Site Prep	Planting	Seeding	Burning	Pesticide	Monitoring	Other	Non-Forest Mgt.	Total Acres
Current	909	0	0	0	0	0	0	0	0	909
Next Step	0	0	0	0	0	0	909	0	0	909
Total	909	0	0	0	0	0	909	0	0	1817



Stand	Treatment Name	Acres	Stand CoverType	Size Density	Stand Age	BA Range	Treatment Type	Treatment Method	Cover Type Objective	Age Structure	Habitat Cut
-------	----------------	-------	-----------------	--------------	-----------	----------	----------------	------------------	----------------------	---------------	-------------

Approved Treatments:

41	42075041-Cut	30.9	4191 - Mixed Upland Deciduous with Conifer	Sawtimber Well	90	81-110	Harvest	Clearcut with Retention	4191 - Mixed Upland Deciduous with Conifer	Even-Aged	No
<p><u>Prescription Specs:</u> Harvest all species to a 2" spec. Leave all white pine over 22" DBH, cedar and hemlock on the boundary for future nest trees and in the retention areas (estimate of location).</p> <p><u>Next Step Treatments:</u> Monitoring, Natural Regen (Re-Inventory)</p> <p><u>Acceptable Regen:</u> Species that are currently present in stand now.</p> <p><u>Other Comment:</u> Stand is blocked by the Hendrie River to the north, various landowners to the east, road-less areas to the south and railroad/wetlands to the west. Probably the best option to access the stand for harvesting operations would be to use an old existing logging road on the north side of the Hendrie River and finding a place to cross with a portable bridge. It will take some re-con to identify a location for a bridge site where there is stable banks and minimal wetland impact. It may be that there is not a good place for a bridge site. The other possible alternative would be to improve/establish roads across private land as well as Forest Service Land to the east to access the stand area.</p> <p><u>Site Condition</u> Unknown Access</p> <p><u>Proposed Start Date:</u> 10/1 /2022</p>											
43	42075043-Cut	33.1	42290 - Natural Mixed Pine	Sawtimber Well	105	81-110	Harvest	Seed Tree with Retention	429 - Mixed Upland Conifers	Even-Aged	No
<p><u>Prescription Specs:</u> Residual BA should be no more than 30. Leaving red and white pine with large tops for retention and seed source and any cedar. Leave hemlock for future nest trees.</p> <p><u>Next Step Treatments:</u> Monitoring, Natural Regen (Re-Inventory)</p> <p><u>Acceptable Regen:</u> Species that are currently present in stand now.</p> <p><u>Other Comment:</u> Stand is blocked by the Hendrie River to the north, various landowners to the east, road-less areas to the south and railroad/wetlands to the west. Probably the best option to access the stand for harvesting operations would be to use an old existing logging road on the north side of the Hendrie River and finding a place to cross with a portable bridge. It will take some re-con to identify a location for a bridge site where there is stable banks and minimal wetland impact. It may be that there is not a good place for a bridge site. The other possible alternative would be to improve/establish roads across private land as well as Forest Service Land to the east to access the stand area.</p> <p><u>Site Condition</u> Unknown Access</p> <p><u>Proposed Start Date:</u> 10/1 /2022</p>											
45	42075045-Cut	3.9	4140 - Other Upland Deciduous	Poletimber Well	80	51-80	Harvest	Clearcut with Retention	4193 - Birch, Aspen	Even-Aged	No
<p><u>Prescription Specs:</u> Treat stand by removing all species. Leave cedar in the red line and near stand 51 as retention. Mark younger/healthy white birch to be left as seed source.</p> <p><u>Next Step Treatments:</u> Monitoring, Natural Regen (Re-Inventory)</p> <p><u>Acceptable Regen:</u> Species that are currently present in stand now.</p> <p><u>Other Comment:</u> Stand is blocked by the Hendrie River to the north, various landowners to the east, road-less areas to the south and railroad/wetlands to the west. Probably the best option to access the stand for harvesting operations would be to use an old existing logging road on the north side of the Hendrie River and finding a place to cross with a portable bridge. It will take some re-con to identify a location for a bridge site where there is stable banks and minimal wetland impact. It may be that there is not a good place for a bridge site. The other possible alternative would be to improve/establish roads across private land as well as Forest Service Land to the east to access the stand area.</p> <p><u>Site Condition</u> Unknown Access</p> <p><u>Proposed Start Date:</u> 10/1 /2022</p>											

S
t
a
n
d

Treatment Name	Acres	Stand CoverType	Size Density	Stand Age	BA Range	Treatment Type	Treatment Method	Cover Type Objective	Age Structure	Habitat Cut
49 42075049-Cut	16.7	4134 - Aspen, Spruce/Fir	Sawtimber Well	85	81-110	Harvest	Clearcut with Retention	4136 - Aspen, Mixed Conifer	Even-Aged	No
<p><u>Prescription Specs:</u> Treat with final harvest with patch retention with the objective of establishing regeneration. In addition, leave white pine and hemlock unless needed for maneuverability and leave some mature aspen in the red line.</p> <p><u>Next Step Treatments:</u> Monitoring, Natural Regen (Re-Inventory)</p> <p><u>Acceptable Regen:</u> Species that are currently present in stand now.</p> <p><u>Other Comment:</u> Place retention patch in an area with larger wp and hemlock.</p> <p><u>Site Condition</u> Unknown Access</p> <p><u>Proposed Start Date:</u> 10/1 /2022</p>										
50 42075050-Cut	87.1	6122 - Black Spruce	Poletimber Well	115	111-140	Harvest	Clearcut with Retention	6122 - Black Spruce	Even-Aged	No
<p><u>Prescription Specs:</u> Harvest all species to a 2" spec. Leave all white pine over 22" DBH and hemlock. Establish a couple 'no cut' pockets for cedar retention approximately 1 acre in size where no logging is to occur. Create 6 hinge cut groups near the edge of stand 53 for snowshoe hare; hinge cut groups are three (3) 8-12 inch spruce or fir trees hinge cut with tops overlapping.</p> <p><u>Next Step Treatments:</u> Monitoring, Natural Regen (Re-Inventory)</p> <p><u>Acceptable Regen:</u> Species that are currently present in stand now.</p> <p><u>Other Comment:</u> Stand is blocked by the Hendrie River to the north, various landowners to the east, road-less areas to the south and railroad/wetlands to the west. Probably the best option to access the stand for harvesting operations would be to use an old existing logging road on the north side of the Hendrie River and finding a place to cross with a portable bridge. It will take some re-con to identify a location for a bridge site where there is stable banks and minimal wetland impact. It may be that there is not a good place for a bridge site. The other possible alternative would be to improve/establish roads across private land as well as Forest Service Land to the east to access the stand area.</p> <p><u>Site Condition</u> Unknown Access</p> <p><u>Proposed Start Date:</u> 10/1 /2022</p>										
52 42075052-Cut	7.2	429 - Mixed Upland Conifers	Sawtimber Well	115	81-110	Harvest	Shelterwood with Retention	429 - Mixed Upland Conifers	Two-Aged	No
<p><u>Prescription Specs:</u> Remove all species. Only remove hemlock and cedar for what is needed for operability purposes; this will create bear escape trees. Mark white pine where needed to increase canopy gaps for regeneration. Residual BA should be approx. 50.</p> <p><u>Next Step Treatments:</u> Monitoring, Natural Regen (Re-Inventory)</p> <p><u>Acceptable Regen:</u> Species that are currently present in stand now.</p> <p><u>Other Comment:</u> Stand is blocked by the Hendrie River to the north, various landowners to the east, road-less areas to the south and railroad/wetlands to the west. Probably the best option to access the stand for harvesting operations would be to use an old existing logging road on the north side of the Hendrie River and finding a place to cross with a portable bridge. It will take some re-con to identify a location for a bridge site where there is stable banks and minimal wetland impact. It may be that there is not a good place for a bridge site. The other possible alternative would be to improve/establish roads across private land as well as Forest Service Land to the east to access the stand area.</p> <p><u>Site Condition</u> Unknown Access</p> <p><u>Proposed Start Date:</u> 10/1 /2022</p>										



S
t
a
n
d

Treatment Name	Acres	Stand CoverType	Size Density	Stand Age	BA Range	Treatment Type	Treatment Method	Cover Type Objective	Age Structure	Habitat Cut
----------------	-------	-----------------	--------------	-----------	----------	----------------	------------------	----------------------	---------------	-------------

53	42075053-Cut	59.5	4191 - Mixed Upland Deciduous with Conifer	Sawtimber Well	95	81-110	Harvest	Shelterwood with Retention	4199 - Other Mixed Upland Deciduous	Even-Aged	No
<p><u>Prescription</u> Leave white pine, yellow birch, and red maple over 22" DBH for future soft snags. Leave all hemlock and cedar present as retention.</p> <p><u>Specs:</u> Residual BA should be approx. 50.</p> <p><u>Next Step</u> Monitoring, Natural Regen (Re-Inventory)</p> <p><u>Treatments:</u></p> <p><u>Acceptable</u> Species that are currently present in stand now.</p> <p><u>Regen:</u></p> <p><u>Other</u> Stand is blocked by the Hendrie River to the north, various landowners to the east, road-less areas to the south and railroad/wetlands to the west. Probably the best option to access the stand for harvesting operations would be to use an old existing logging road on the north side of the Hendrie River and finding a place to cross with a portable bridge. It will take some re-con to identify a location for a bridge site where there is stable banks and minimal wetland impact. It may be that there is not a good place for a bridge site. The other possible alternative would be to improve/establish roads across private land as well as Forest Service Land to the east to access the stand area.</p> <p><u>Comment:</u></p> <p><u>Site Condition</u></p> <p><u>Proposed Start Date:</u> 10/1 /2022</p>											

54	42075054-Cut	4.2	42210 - Natural Red Pine	Sawtimber Well	100	111-140	Harvest	Clearcut with Retention	42211 - Natural Red Pine, Mixed Deciduous	Even-Aged	No
<p><u>Prescription</u> Remove all species. Leave pine over 22" DBH as seed source and any cedar or hemlock on the south edge of the stand. Residual BA should not be more than 10 BA.</p> <p><u>Specs:</u></p> <p><u>Next Step</u> Monitoring, Natural Regen (Re-Inventory)</p> <p><u>Treatments:</u></p> <p><u>Acceptable</u> Species that are currently present in stand now.</p> <p><u>Regen:</u></p> <p><u>Other</u> Harvesting on bare ground will help to scarify for pine regeneration.</p> <p><u>Comment:</u></p> <p><u>Site Condition</u> Unknown Access</p> <p><u>Proposed Start Date:</u> 10/1 /2022</p>											

55	42075055-Cut	38.9	42290 - Natural Mixed Pine	Sawtimber Well	116	81-110	Harvest	Shelterwood with Retention	429 - Mixed Upland Conifers	Even-Aged	No
<p><u>Prescription</u> Harvest all species to a 2" spec, leaving 30 BA of large canopy pine for seed source. Leave mature aspen in the red line for grouse</p> <p><u>Specs:</u></p> <p><u>Next Step</u> Monitoring, Natural Regen (Re-Inventory)</p> <p><u>Treatments:</u></p> <p><u>Acceptable</u> Species that are currently present in stand now.</p> <p><u>Regen:</u></p> <p><u>Other</u> Permission will need to be granted by the private landowner to gain access to the stand. There is an old existing road on private land leading to State land that will need improvement, trees cut/trimmed, etc. Area will need a formal survey.</p> <p><u>Comment:</u></p> <p><u>Site Condition</u> Unknown Access</p> <p><u>Proposed Start Date:</u> 10/1 /2022</p>											



S
t
a
n
d

Treatment Name	Acres	Stand CoverType	Size Density	Stand Age	BA Range	Treatment Type	Treatment Method	Cover Type Objective	Age Structure	Habitat Cut
----------------	-------	-----------------	--------------	-----------	----------	----------------	------------------	----------------------	---------------	-------------

56	42075056-Cut	8.9	6122 - Black Spruce	Poletimber Well	95	81-110	Harvest	Clearcut with Retention	6122 - Black Spruce	Even-Aged	No
<p><u>Prescription</u> Harvest all species to a 2" spec. Leave white pine, hemlock for bear escape trees, yellow birch and cedar as retention.</p> <p><u>Specs:</u></p> <p><u>Next Step</u> Monitoring, Natural Regen (Re-Inventory)</p> <p><u>Treatments:</u></p> <p><u>Acceptable</u> Species that are currently present in stand now.</p> <p><u>Regen:</u></p> <p><u>Other</u> Stand is blocked by the Hendrie River to the north, various landowners to the east, road-less areas to the south and railroad/wetlands to the west. Probably the best option to access the stand for harvesting operations would be to use an old existing logging road on the north side of the Hendrie River and finding a place to cross with a portable bridge. It will take some re-con to identify a location for a bridge site where there is stable banks and minimal wetland impact. It may be that there is not a good place for a bridge site. The other possible alternative would be to improve/establish roads across private land as well as Forest Service Land to the east to access the stand area.</p> <p><u>Comment:</u></p> <p><u>Site Condition</u> Unknown Access</p> <p><u>Proposed Start Date:</u> 10/1 /2022</p>											

59	42075059-Cut	56.0	6122 - Black Spruce	Poletimber Well	100	81-110	Harvest	Clearcut with Retention	6122 - Black Spruce	Even-Aged	No
<p><u>Prescription</u> Final harvest down to 2" DBH leaving all pine and hemlock and cedar that exists as retention. Areas of small diameter spruce not harvested will also be part of retention.</p> <p><u>Specs:</u></p> <p><u>Next Step</u> Monitoring, Natural Regen (Re-Inventory)</p> <p><u>Treatments:</u></p> <p><u>Acceptable</u> Species that are currently present in stand now.</p> <p><u>Regen:</u></p> <p><u>Other</u> Stand is blocked by the Hendrie River to the north, various landowners to the east, road-less areas to the south and railroad/wetlands to the west. Probably the best option to access the stand for harvesting operations would be to use an old existing logging road on the north side of the Hendrie River and finding a place to cross with a portable bridge. It will take some re-con to identify a location for a bridge site where there is stable banks and minimal wetland impact. It may be that there is not a good place for a bridge site. The other possible alternative would be to improve/establish roads across private land as well as Forest Service Land to the east to access the stand area.</p> <p><u>Comment:</u></p> <p><u>Site Condition</u> Unknown Access</p> <p><u>Proposed Start Date:</u> 10/1 /2022</p>											

60	42075060-Cut	3.3	42290 - Natural Mixed Pine	Sawtimber Well	100	51-80	Harvest	Seed Tree with Retention	429 - Mixed Upland Conifers	Even-Aged	No
<p><u>Prescription</u> Harvest all species to a 2" spec. Leave 30 BA of pine with large tops for seeds source.</p> <p><u>Specs:</u></p> <p><u>Next Step</u> Monitoring, Natural Regen (Re-Inventory)</p> <p><u>Treatments:</u></p> <p><u>Acceptable</u> Species that are currently present in stand now.</p> <p><u>Regen:</u></p> <p><u>Other</u></p> <p><u>Comment:</u></p> <p><u>Site Condition</u></p> <p><u>Proposed Start Date:</u> 10/1 /2022</p>											



S
t
a
n
d

Treatment Name	Acres	Stand CoverType	Size Density	Stand Age	BA Range	Treatment Type	Treatment Method	Cover Type Objective	Age Structure	Habitat Cut
62 42075062-Cut	5.3	6117 - Lowland Deciduous, Mixed Coniferous	Poletimber Well	85	51-80	Harvest	Clearcut	6117 - Lowland Deciduous, Mixed Coniferous	Even-Aged	No
<p><u>Prescription</u> Harvest all species to a 2" spec. No retention due to small acreage and large cedar stand to the west/south.</p> <p><u>Specs:</u></p> <p><u>Next Step</u> Monitoring, Natural Regen (Re-Inventory)</p> <p><u>Treatments:</u></p> <p><u>Acceptable</u> Species that are currently present in stand now.</p> <p><u>Regen:</u></p> <p><u>Other</u> Manage for regeneration and potential food source.</p> <p><u>Comment:</u></p> <p><u>Site Condition</u> Unknown Access</p> <p><u>Proposed Start Date:</u> 10/1 /2022</p>										
63 42075063-Cut	0.6	42290 - Natural Mixed Pine	Sawtimber Well	85	81-110	Harvest	Shelterwood with Retention	4199 - Other Mixed Upland Deciduous	Two-Aged	No
<p><u>Prescription</u> Shelterwood with retention. Residual BA of 30-40 sq ft, mainly red pine. Stand is on a good hardwood site. Convert the stand to hardwoods based on the regeneration following the harvest in 2004.</p> <p><u>Specs:</u></p> <p><u>Next Step</u> Monitoring, Natural Regen (Re-Inventory)</p> <p><u>Treatments:</u></p> <p><u>Acceptable</u> Mixed upland deciduous with mixed red and white pine.</p> <p><u>Regen:</u></p> <p><u>Other</u> Stand is .5 acre goes with the sale to the north in C74.</p> <p><u>Comment:</u></p> <p><u>Site Condition</u></p> <p><u>Proposed Start Date:</u> 10/1 /2020</p>										
65 42075065-Cut	8.1	6117 - Lowland Deciduous, Mixed Coniferous	Poletimber Well	90	81-110	Harvest	Clearcut	6117 - Lowland Deciduous, Mixed Coniferous	Even-Aged	No
<p><u>Prescription</u> Harvest all species to a 2" spec. No retention due to small acreage and large cedar stand to the north.</p> <p><u>Specs:</u></p> <p><u>Next Step</u> Monitoring, Natural Regen (Re-Inventory)</p> <p><u>Treatments:</u></p> <p><u>Acceptable</u> Species that are currently present in stand now.</p> <p><u>Regen:</u></p> <p><u>Other</u> Manage for regeneration and potential food source.</p> <p><u>Comment:</u></p> <p><u>Site Condition</u> Unknown Access</p> <p><u>Proposed Start Date:</u> 10/1 /2022</p>										



S
t
a
n
d

Treatment Name	Acres	Stand CoverType	Size Density	Stand Age	BA Range	Treatment Type	Treatment Method	Cover Type Objective	Age Structure	Habitat Cut
----------------	-------	-----------------	--------------	-----------	----------	----------------	------------------	----------------------	---------------	-------------

66	42075066-Cut	19.6	6117 - Lowland Deciduous, Mixed Coniferous	Poletimber Well	90	81-110	Harvest	Clearcut with Retention	6117 - Lowland Deciduous, Mixed Coniferous	Even-Aged	No
-----------	---------------------	------	--	-----------------	----	--------	---------	-------------------------	--	-----------	----

Prescription Harvest all species to a 2" spec. Leave retention pocket on lower ground where more represented species are present.

Specs:

Next Step Monitoring, Natural Regen (Re-Inventory)

Treatments:

Acceptable Species that are currently present in stand now.

Regen:

Other

Comment:

Site Condition Unknown Access

Proposed Start Date: 10/1 /2022

68	42075068-Cut	16.9	42290 - Natural Mixed Pine	Sawtimber Medium	90	81-110	Harvest	Seed Tree with Retention	429 - Mixed Upland Conifers	Even-Aged	No
-----------	---------------------	------	----------------------------	------------------	----	--------	---------	--------------------------	-----------------------------	-----------	----

Prescription Residual BA should be no more than 30. Leaving red and white pine with large tops for retention and seed source and any hemlock and cedar. In addition, leave some mature maple for structural diversity. Sub-merchantable trees will be left to aid in wildlife travel.

Specs:

Next Step Monitoring, Natural Regen (Re-Inventory)

Treatments:

Acceptable Species that are currently present in stand now.

Regen:

Other

Comment:

Site Condition Unknown Access

Proposed Start Date: 10/1 /2022

69	42075069-Cut	38.3	6122 - Black Spruce	Sawtimber Well	95	81-110	Harvest	Clearcut with Retention	6122 - Black Spruce	Even-Aged	No
-----------	---------------------	------	---------------------	----------------	----	--------	---------	-------------------------	---------------------	-----------	----

Prescription Harvest all species to a 2" spec. Leave all white pine over 22" DBH, cedar and hemlock. Hinge cuts into stand 53 for snowshoe hare via 3 groups, hinge cut groups are three (3) 8-12 inch spruce or fir trees hinge cut with tops overlapping.

Specs:

Next Step Monitoring, Natural Regen (Re-Inventory)

Treatments:

Acceptable Species that are currently present in stand now.

Regen:

Other

Comment: Old winter roads in the area that can be used to access stands.

Site Condition Unknown Access

Proposed Start Date: 10/1 /2022

S
t
a
n
d

Treatment Name	Acres	Stand CoverType	Size Density	Stand Age	BA Range	Treatment Type	Treatment Method	Cover Type Objective	Age Structure	Habitat Cut
71 42075071-Cut	38.0	429 - Mixed Upland Conifers	Sawtimber Well	108	81-110	Harvest	Shelterwood with Retention	429 - Mixed Upland Conifers	Two-Aged	No
<p><u>Prescription</u> Harvest all species to a 2" spec. Leave all white pine over 22" DBH, cedar, yellow birch, and hemlock. Residual BA should be more than 40.</p> <p><u>Specs:</u> Leave a component of aspen or birch for future snags. 4 hinge cut groups into stand 75; hinge cut groups are three (3) 8-12 inch spruce or fir trees hinge cut with tops overlapping.</p> <p><u>Next Step</u> Monitoring, Natural Regen (Re-Inventory)</p> <p><u>Treatments:</u></p> <p><u>Acceptable</u> Species that are currently present in stand now.</p> <p><u>Regen:</u></p> <p><u>Other</u></p> <p><u>Comment:</u></p> <p><u>Site Condition</u> Unknown Access</p> <p><u>Proposed Start Date:</u> 10/1 /2022</p>										
75 42075075-Cut	12.9	4191 - Mixed Upland Deciduous with Conifer	Sawtimber Well	80	81-110	Harvest	Clearcut with Retention	4199 - Other Mixed Upland Deciduous	Even-Aged	No
<p><u>Prescription</u> Harvest all species. Leave all white pine over 22" DBH, cedar and hemlock. In addition, leave a component of mature birch and/or aspen along the red line for future cavity trees.</p> <p><u>Specs:</u></p> <p><u>Next Step</u> Monitoring, Natural Regen (Re-Inventory)</p> <p><u>Treatments:</u></p> <p><u>Acceptable</u> Species that are currently present in stand now.</p> <p><u>Regen:</u></p> <p><u>Other</u></p> <p><u>Comment:</u></p> <p><u>Site Condition</u> Unknown Access</p> <p><u>Proposed Start Date:</u> 10/1 /2022</p>										
76 42075076-Cut	223.1	6129 - Mixed Coniferous Lowland Forest	Sawtimber Well	95	81-110	Harvest	Clearcut with Retention	612 - Lowland Coniferous Forest	Even-Aged	No
<p><u>Prescription</u> Harvest all species to a 2" spec. Leave all white pine over 22" DBH. Cedar and hemlock retention should be placed in pockets where the BA is higher to allow for better regeneration of all species. Retention can also be placed in the lobes of the stand that stretch out into the other lowland types.</p> <p><u>Specs:</u></p> <p><u>Next Step</u> Monitoring, Natural Regen (Re-Inventory)</p> <p><u>Treatments:</u></p> <p><u>Acceptable</u> Species that are currently present in stand now.</p> <p><u>Regen:</u></p> <p><u>Other</u> Difficult to access stand for treatment, the RR corridor would need to be crossed under permit of the RR company and new road would need to be constructed through stand. Quinn Creek flows adjacent and through portions of stand , flow BMP guidelines.</p> <p><u>Comment:</u></p> <p><u>Site Condition</u> Blocked by Railroad</p> <p><u>Proposed Start Date:</u> 10/1 /2022</p>										



S
t
a
n
d

Treatment Name	Acres	Stand CoverType	Size Density	Stand Age	BA Range	Treatment Type	Treatment Method	Cover Type Objective	Age Structure	Habitat Cut
----------------	-------	-----------------	--------------	-----------	----------	----------------	------------------	----------------------	---------------	-------------

77	42075077-Cut	14.4	6132 - Mixed Lowland Forest with Cedar	Poletimber Well	90	81-110	Harvest	Clearcut with Retention	613 - Lowland Mixed Forest	Even-Aged	No
<p><u>Prescription</u> Harvest all species to a 2" spec. Leave all white pine over 22" DBH, cedar, and hemlock.</p> <p><u>Specs:</u></p> <p><u>Next Step</u> Monitoring, Natural Regen (Re-Inventory)</p> <p><u>Treatments:</u></p> <p><u>Acceptable</u> Species that are currently present in stand now.</p> <p><u>Regen:</u></p> <p><u>Other Comment:</u></p> <p><u>Site Condition</u> Unknown Access</p> <p><u>Proposed Start Date:</u> 10/1 /2022</p>											

79	42075079-Cut	122.1	429 - Mixed Upland Conifers	Sawtimber Well	100	81-110	Harvest	Seed Tree with Retention	429 - Mixed Upland Conifers	Even-Aged	No
<p><u>Prescription</u> Residual BA should be no more than 20. Leave white pine over 22" DBH, cedar and hemlock to make up the 20 BA. Some other retention with aspen/birch may be placed in the lobes of the stand that stretch out into the other lowland types.</p> <p><u>Specs:</u></p> <p><u>Next Step</u> Monitoring, Natural Regen (Re-Inventory)</p> <p><u>Treatments:</u></p> <p><u>Acceptable</u> Species that are currently present in stand now.</p> <p><u>Regen:</u></p> <p><u>Other Comment:</u></p> <p><u>Site Condition</u> Unknown Access</p> <p><u>Proposed Start Date:</u> 10/1 /2022</p>											

83	42075083-Cut	13.3	42290 - Natural Mixed Pine	Sawtimber Well	90	81-110	Harvest	Seed Tree with Retention	429 - Mixed Upland Conifers	Even-Aged	No
<p><u>Prescription</u> Residual BA should be no more than 30. Leaving red and white pine with large tops for retention and seed source and any cedar. In addition, leave some mature birch and/or aspen for wildlife and any hemlock.</p> <p><u>Specs:</u></p> <p><u>Next Step</u> Monitoring, Natural Regen (Re-Inventory)</p> <p><u>Treatments:</u></p> <p><u>Acceptable</u> Species that are currently present in stand now.</p> <p><u>Regen:</u></p> <p><u>Other Comment:</u></p> <p><u>Site Condition</u> Unknown Access</p> <p><u>Proposed Start Date:</u> 10/1 /2022</p>											

85	42075085-Cut	12.0	4191 - Mixed Upland Deciduous with Conifer	Sawtimber Well	85	81-110	Harvest	Shelterwood with Retention	4199 - Other Mixed Upland Deciduous	Even-Aged	No
<p><u>Prescription</u> Residual BA should be no more than 40. Leaving red and white pine with large tops for retention and seed source and any cedar, hemlock, mature birch and/or aspen for wildlife in the boundary line.</p> <p><u>Specs:</u></p> <p><u>Next Step</u> Monitoring, Natural Regen (Re-Inventory)</p> <p><u>Treatments:</u></p> <p><u>Acceptable</u> Species that are currently present in stand now.</p> <p><u>Regen:</u></p> <p><u>Other Comment:</u></p> <p><u>Site Condition</u> Unknown Access</p> <p><u>Proposed Start Date:</u> 10/1 /2022</p>											

S
t
a
n
d

Treatment Name	Acres	Stand CoverType	Size Density	Stand Age	BA Range	Treatment Type	Treatment Method	Cover Type Objective	Age Structure	Habitat Cut
88 42075088-Cut	8.9	4191 - Mixed Upland Deciduous with Conifer	Sawtimber Well	90	81-110	Harvest	Clearcut	4199 - Other Mixed Upland Deciduous	Even-Aged	No
<p><u>Prescription</u> Harvest all species to a 2" spec. No retention due to small acreage. Stand surrounded by MC, which will have retention left.</p> <p><u>Specs:</u></p> <p><u>Next Step</u> Monitoring, Natural Regen (Re-Inventory)</p> <p><u>Treatments:</u></p> <p><u>Acceptable</u> Species that are currently present in stand now.</p> <p><u>Regen:</u></p> <p><u>Other Comment:</u></p> <p><u>Site Condition</u> Unknown Access</p> <p><u>Proposed Start Date:</u> 10/1 /2022</p>										
93 42075093-Cut	6.8	6122 - Black Spruce	Poletimber Well	90	51-80	Harvest	Clearcut with Retention	6122 - Black Spruce	Even-Aged	No
<p><u>Prescription</u> Harvest all species to a 2" spec. Leave all white pine over 22" DBH, cedar, and hemlock. Retention pockets in areas of the "low" spruce areas.</p> <p><u>Specs:</u></p> <p><u>Next Step</u> Monitoring, Natural Regen (Re-Inventory)</p> <p><u>Treatments:</u></p> <p><u>Acceptable</u> Species that are currently present in stand now.</p> <p><u>Regen:</u></p> <p><u>Other Comment:</u></p> <p><u>Site Condition</u> Unknown Access</p> <p><u>Proposed Start Date:</u> 10/1 /2022</p>										
94 42075094-Cut	2.8	4115 - Y.Birch, Hemlock NH	Sawtimber Well	100	111-140	Harvest	Group Selection	411 - Northern Hardwood	Two-Aged	No
<p><u>Prescription</u> Mark to establish large regeneration gaps to promote regeneration. Residual BA should be 50-90 sq ft/acre.</p> <p><u>Specs:</u></p> <p><u>Next Step</u> Monitoring, Natural Regen (Re-Inventory)</p> <p><u>Treatments:</u></p> <p><u>Acceptable</u> Species that are currently present in stand now.</p> <p><u>Regen:</u></p> <p><u>Other Comment:</u></p> <p><u>Site Condition</u> Blocked by Railroad</p> <p><u>Proposed Start Date:</u> 10/1 /2022</p>										
98 42075098-Cut	15.7	4191 - Mixed Upland Deciduous with Conifer	Sawtimber Well	85	81-110	Harvest	Shelterwood	4199 - Other Mixed Upland Deciduous	Even-Aged	No
<p><u>Prescription</u> Residual BA should be no more than 40. Mark cedar, hemlock, red, and white pine with large tops for retention and seed source.</p> <p><u>Specs:</u></p> <p><u>Next Step</u> Monitoring, Natural Regen (Re-Inventory)</p> <p><u>Treatments:</u></p> <p><u>Acceptable</u> Species that are currently present in stand now.</p> <p><u>Regen:</u></p> <p><u>Other Comment:</u></p> <p><u>Site Condition</u> Unknown Access</p> <p><u>Proposed Start Date:</u> 10/1 /2022</p>										



S
t
a
n
d

Treatment Name	Acres	Stand CoverType	Size Density	Stand Age	BA Range	Treatment Type	Treatment Method	Cover Type Objective	Age Structure	Habitat Cut
----------------	-------	-----------------	--------------	-----------	----------	----------------	------------------	----------------------	---------------	-------------

Total Treatment Acreage Proposed: 908.5

Report 4 – Site Conditions

Newberry Mgt. Unit
Jennifer Burnham : Examiner

Compartment: 75
Year of Entry: 2023

Availability for Management

Total Acres	Acres Available	Acres Avail		Dominant Site Conditions	Dominant Site Conditions											
		With Condition	Not Available		2B	5C	2G	2H	2J	3H	3J	3L	5D	5E		
107	90	17	1	Aspen	17	0			0							1
869	270	0	598	Cedar	0		0			569	30					
13	12	0	1	Exposed Rock				1	0	0						
11	11	0	0	Low-Density Trees					0							
493	80	71	342	Lowland Conifers	11	60	87	0	216	6	3	26				3
191	63	127	1	Lowland Deciduous	33	94						0				1
228	0	228	0	Lowland Mixed Forest	14	214						0				
754	754	0	0	Lowland Shrub	0	0	0		0							
386	0	215	171	Lowland Spruce/Fir	197	18		20	17		134					0
19	19	0	0	Marsh												
205	121	80	3	Mixed Upland Deciduous	80						1	0				2
109	1	108	0	Natural Mixed Pines	102	6										
235	233	0	3	Northern Hardwood		0			3							
4	0	4	0	Paper Birch	4											
4	0	4	0	Red Pine	4											
202	15	49	138	Tamarack	0	49									138	
146	22	0	123	Treed Bog	0	0						0		123		
240	35	167	38	Upland Conifers	167	0	0	10					28			
21	6	15	0	Upland Mixed Forest		15										
4,238	1,733	1,086	1,419	Total Forested Acres	630	456	87	31	236	575	168	54	262		7	
	41%	26%	33%	Relative Percent												

**Due to limitations in the current Site Conditions Analysis tool, all nonforested acres are considered available. Future development will enable analysis of nonforested types.*

Site No.	Dominant Site Cond Availability	Dominant Site Condition	Acres	Other Site Condition	Other Site Condition	Other Site Condition	Other Site Condition
1	Available	5C: Delay treatment for age/size class diversity or exceptional site quality	415	2B: Unknown if access through adjacent landowner(s) is possible	Unspecified	Unspecified	Unspecified
Comments:							
Wait 10 years to harvest. Access best through the NW and old logging roads that are in the correct places.							

Report 4 – Site Conditions

Newberry Mgt. Unit
Jennifer Burnham : Examiner

Compartment: 75
Year of Entry: 2023

2	Available	2B: Unknown if access through adjacent landowner(s) is possible	188	Unspecified	Unspecified	Unspecified	Unspecified
Comments: Old road worth fixing up from PVT to west for access. Potential access from FS, if we can make a new road through pine ridges to the east.							
3	Unavailable	2J: Blocked by Railroad	216	2B: Unknown if access through adjacent landowner(s) is possible	Unspecified	Unspecified	Unspecified
Comments: Access is going to be from the south over the RR tracks or from the north through PVT and with a bridge over the Quinn Creek.							
4	Available	2B: Unknown if access through adjacent landowner(s) is possible	112	2I: Survey needed	Unspecified	Unspecified	Unspecified
Comments: Old road worth fixing up from PVT to west for access. Potential access from FS, if we can make a new road through pine ridges to the east.							
5	Unavailable	2J: Blocked by Railroad	17	5C: Delay treatment for age/size class diversity or exceptional site quality	Unspecified	Unspecified	Unspecified
Comments: The southern part of the stand may have some area to harvest.							
6	Unavailable	3J: Water quality / BMPs (stream, river, or lake)	8	2H: Blocked by physical obstacle (e.g. upland stand in a lowland area)	Unspecified	Unspecified	Unspecified
Comments:							

Report 4 – Site Conditions

Newberry Mgt. Unit
Jennifer Burnham : Examiner

Compartment: 75
Year of Entry: 2023

7	Available	2B: Unknown if access through adjacent landowner(s) is possible	393	2I: Survey needed	Unspecified	Unspecified	Unspecified
Comments: Old road worth fixing up from PVT to west for access. Potential access from FS, if we can make a new road through pine ridges to the east.							
8	Unavailable	3J: Water quality / BMPs (stream, river, or lake)	3	2G: Too wet (sensitive soils, does not include access issues)	Unspecified	Unspecified	Unspecified
Comments: Drainage leading to Hendrie River.							
9	Unavailable	5E: Long-Term Retention	1	Unspecified	Unspecified	Unspecified	Unspecified
Comments: Old road worth fixing up from PVT to west for access. Potential access from FS, if we can make a new road through pine ridges to the east.							
10	Unavailable	5E: Long-Term Retention	1	Unspecified	Unspecified	Unspecified	Unspecified
Comments: Retention for stand 49.							
11	Unavailable	5E: Long-Term Retention	2	2B: Unknown if access through adjacent landowner(s) is possible	Unspecified	Unspecified	Unspecified
Comments: Old road worth fixing up from PVT to west for access. Potential access from FS, if we can make a new road through pine ridges to the east.							
12	Unavailable	5E: Long-Term Retention	1	2B: Unknown if access through adjacent landowner(s) is possible	Unspecified	Unspecified	Unspecified
Comments: Old road worth fixing up from PVT to west for access. Potential access from FS, if we can make a new road through pine ridges to the east.							

Report 4 – Site Conditions

Newberry Mgt. Unit
Jennifer Burnham : Examiner

Compartment: 75
Year of Entry: 2023

13	Unavailable	3L: Other wildlife concerns	54	Unspecified	Unspecified	Unspecified	Unspecified
Comments: Wildlife travel corridor per recommendation from biologist in pre-review 2021. Corridor will have to be crossed with temporary road upon timber sale.							
14	Unavailable	3L: Other wildlife concerns	19	Unspecified	Unspecified	Unspecified	Unspecified
Comments: Per pre-review in 2021, stand will not be harvested to provide a wildlife corridor.							
24	Unavailable	3J: Water quality / BMPs (stream, river, or lake)	30	2H: Blocked by physical obstacle (e.g. upland stand in a lowland area)	Unspecified	Unspecified	Unspecified
Comments:							
27	Unavailable	3H: Deer Wintering Area - habitat is incompatible with harvest at this time	569	2H: Blocked by physical obstacle (e.g. upland stand in a lowland area)	Unspecified	Unspecified	Unspecified
Comments: Obligate deer yard.							
29	Unavailable	5D: Unproductive Forest Land	138	Unspecified	Unspecified	Unspecified	Unspecified
Comments:							
31	Available	5C: Delay treatment for age/size class diversity or exceptional site quality	5	Unspecified	Unspecified	Unspecified	Unspecified
Comments: May need 20 more years before harvesting.							

Report 4 – Site Conditions

Newberry Mgt. Unit
Jennifer Burnham : Examiner

Compartment: 75
Year of Entry: 2023

32	Unavailable	2H: Blocked by physical obstacle (e.g. upland stand in a lowland area)	10	Unspecified	Unspecified	Unspecified	Unspecified
Comments:							
33	Unavailable	5E: Long-Term Retention	3	3J: Water quality / BMPs (stream, river, or lake)	Unspecified	Unspecified	Unspecified
Comments:							
35	Available	5C: Delay treatment for age/size class diversity or exceptional site quality	24	Unspecified	Unspecified	Unspecified	Unspecified
Comments:							
36	Unavailable	2J: Blocked by Railroad	4	Unspecified	Unspecified	Unspecified	Unspecified
Comments:							
37	Unavailable	2G: Too wet (sensitive soils, does not include access issues)	69	2H: Blocked by physical obstacle (e.g. upland stand in a lowland area)	Unspecified	Unspecified	Unspecified
Comments:							
39	Unavailable	3H: Deer Wintering Area - habitat is incompatible with harvest at this time	6	Unspecified	Unspecified	Unspecified	Unspecified
Comments:							

Report 4 – Site Conditions

Newberry Mgt. Unit
Jennifer Burnham : Examiner

Compartment: 75
Year of Entry: 2023

40	Unavailable	2G: Too wet (sensitive soils, does not include access issues)	18	2H: Blocked by physical obstacle (e.g. upland stand in a lowland area)	Unspecified	Unspecified	Unspecified
Comments:							
41	Available	5C: Delay treatment for age/size class diversity or exceptional site quality	12	Unspecified	Unspecified	Unspecified	Unspecified
Comments: This area may need 20 years before harvesting.							
42	Unavailable	2H: Blocked by physical obstacle (e.g. upland stand in a lowland area)	14	Unspecified	Unspecified	Unspecified	Unspecified
Comments:							
44	Unavailable	2H: Blocked by physical obstacle (e.g. upland stand in a lowland area)	6	3J: Water quality / BMPs (stream, river, or lake)	Unspecified	Unspecified	Unspecified
Comments:							
46	Unavailable	5D: Unproductive Forest Land	62	Unspecified	Unspecified	Unspecified	Unspecified
Comments:							
48	Unavailable	3J: Water quality / BMPs (stream, river, or lake)	128	Unspecified	Unspecified	Unspecified	Unspecified
Comments: Hendrie River Corridor							

Report 4 – Site Conditions

Newberry Mgt. Unit

Compartment: 75

Jennifer Burnham : Examiner

Year of Entry: 2023

49	Unavailable	5D: Unproductive Forest Land	61	Unspecified	Unspecified	Unspecified	Unspecified
Comments:							

Mgt. Unit

Compartment: #Type!

Year of Entry:



Report 5 – PROPOSED SPECIAL CONSERVATION AREA* (SCA) DETAILS

* This is a partial list of SCAs for this compartment. Not included are those areas identified under other Department initiatives (Natural Rivers, Deer Wintering Areas, etc.). Those will be identified in separate, future map and report products.

SCA Name	SCA Category	Detail Type	Recommendation	Acres
----------	--------------	-------------	----------------	-------

Comments

**Report 6 – EXISTING SPECIAL CONSERVATION AREA DETAILS**

* This is a list of SCA's for this compartment along with a 1/4 mile buffer surrounding the compartment. Refer to the Special Conservation Area Map for locations of the below listed Conservation Areas.

ERA = Ecological Reference Area
 HCVA = High Conservation Value Area
 SCA = Special Conservation Area

Conservation Area	Type	Description
SCA	Cold Water Stream	A coldwater stream has temperature and dissolved oxygen conditions that allow naturally-reproduced or stocked trout populations and those of other coldwater fish species (e.g., slimy sculpin) to persist from year to year. Coldwater streams in Michigan typically provide these conditions due to substantial contributions of groundwater to their stream flows. Such streams are established by Director's action and designated as trout resources by Fisheries Order 210.
SCA	Habitat Area	An area that provide some specific need for the life cycle of wildlife species, including State Wildlife Areas and Waterfowl Production Areas, deer wintering complexes in lowland conifer communities, grassland openings and savannas. Habitat areas are distinct from critical habitat designated for recovery of endangered or threatened species (such as Kirtland's warbler or piping plover areas) in that they are more general in nature, are not primarily associated with threatened or endangered species, and are not covered by species recovery plans that are developed in cooperation with Federal agencies.
SCA	Riparian Area	A transitional area between aquatic and terrestrial ecosystems in which the terrestrial ecosystem influences the aquatic ecosystem and vice-versa. Because of the unique conditions adjacent to lakes, streams and open water wetlands, riparian areas harbor a high diversity of plants and wildlife. Riparian communities are ecologically and socially significant in their effects on water quality and quantity, as well as aesthetics, habitat, bank stability, timber production, and their contribution to overall biodiversity.



Stand	Level 4 Cover Type	Size Density	Acres	Stand Age	BA Range	Managed Site	General Comments																																																																																			
1	6129 - Mixed Coniferous Lowland Forest	Poletimber Poor	6.2	103	1-50	N/A	Not a lot of volume in stand to make it worth accessing. Species besides cedar will have started to die out of the stand since 2011.																																																																																			
		<table border="1"> <thead> <tr> <th>Canopy Species</th> <th>% Cover</th> <th>Size Class</th> <th>DBH</th> <th>Age</th> </tr> </thead> <tbody> <tr> <td>Paper Birch</td> <td>10</td> <td>Pole/Log</td> <td>9</td> <td></td> </tr> <tr> <td>Black Spruce</td> <td>25</td> <td>Pole/Sapling</td> <td>8</td> <td></td> </tr> <tr> <td>Northern White Cedar</td> <td>25</td> <td>Pole/Sapling</td> <td>8</td> <td></td> </tr> <tr> <td>Tamarack</td> <td>40</td> <td>Pole/Sap/Log</td> <td>9</td> <td>103</td> </tr> </tbody> </table>		Canopy Species	% Cover	Size Class	DBH	Age	Paper Birch	10	Pole/Log	9		Black Spruce	25	Pole/Sapling	8		Northern White Cedar	25	Pole/Sapling	8		Tamarack	40	Pole/Sap/Log	9	103	<table border="1"> <thead> <tr> <th>Sub-Canopy Species</th> <th>Density</th> <th>Avg. Height</th> <th>Size</th> </tr> </thead> <tbody> <tr> <td>Paper Birch</td> <td>Low</td> <td>10 - 20 feet</td> <td>Sapling</td> </tr> <tr> <td>Balsam Fir</td> <td>Low</td> <td>5 - 10 feet</td> <td>Sapling</td> </tr> <tr> <td>Black Spruce</td> <td>Low</td> <td>10 - 20 feet</td> <td>Sapling</td> </tr> <tr> <td>Northern White Cedar</td> <td>Low</td> <td>10 - 20 feet</td> <td>Sapling</td> </tr> <tr> <td>Tamarack</td> <td>Low</td> <td>>20 feet</td> <td>Sapling</td> </tr> <tr> <td>Tag Alder</td> <td>Medium</td> <td>5 - 10 feet</td> <td>Tall Shrub</td> </tr> </tbody> </table>		Sub-Canopy Species	Density	Avg. Height	Size	Paper Birch	Low	10 - 20 feet	Sapling	Balsam Fir	Low	5 - 10 feet	Sapling	Black Spruce	Low	10 - 20 feet	Sapling	Northern White Cedar	Low	10 - 20 feet	Sapling	Tamarack	Low	>20 feet	Sapling	Tag Alder	Medium	5 - 10 feet	Tall Shrub	<p>03/15/2011 Stand is a mix of lowland conifers species and some birch and balsam seedlings/saplings. Stand was affected by spruce budworm approx. 15 years ago. Some overstory spruce is still alive. Some areas regenerated to spruce, tamarack, b.fir and birch. Stand is remote and difficult to access.</p>																															
Canopy Species	% Cover	Size Class	DBH	Age																																																																																						
Paper Birch	10	Pole/Log	9																																																																																							
Black Spruce	25	Pole/Sapling	8																																																																																							
Northern White Cedar	25	Pole/Sapling	8																																																																																							
Tamarack	40	Pole/Sap/Log	9	103																																																																																						
Sub-Canopy Species	Density	Avg. Height	Size																																																																																							
Paper Birch	Low	10 - 20 feet	Sapling																																																																																							
Balsam Fir	Low	5 - 10 feet	Sapling																																																																																							
Black Spruce	Low	10 - 20 feet	Sapling																																																																																							
Northern White Cedar	Low	10 - 20 feet	Sapling																																																																																							
Tamarack	Low	>20 feet	Sapling																																																																																							
Tag Alder	Medium	5 - 10 feet	Tall Shrub																																																																																							
2	6220 - Alder/willow	Nonstocked	220.7		Unspecified	No	There are scattered islands of trees throughout. These are subtle ridges interspersed amongst lowlands. Area is remote with little access. Spruce out here was impacted by spruce budworm approx. 15 years ago. Still live spruce out here by dead trees/snags still present.																																																																																			
		<table border="1"> <thead> <tr> <th>Sub-Canopy Species</th> <th>Density</th> <th>Avg. Height</th> <th>Size</th> </tr> </thead> <tbody> <tr> <td>White Pine</td> <td>Trace</td> <td></td> <td>Log</td> </tr> <tr> <td>Quaking Aspen</td> <td>Trace</td> <td></td> <td>Pole</td> </tr> <tr> <td>Cattail spp.</td> <td>Medium</td> <td></td> <td>Non-Wood</td> </tr> <tr> <td>Northern White Cedar</td> <td>Low</td> <td></td> <td>Seeding</td> </tr> <tr> <td>Black Spruce</td> <td>Low</td> <td></td> <td>Pole</td> </tr> <tr> <td>Willow spp.</td> <td>Low</td> <td></td> <td>Tall Shrub</td> </tr> <tr> <td>Willow spp.</td> <td>Low</td> <td></td> <td>Tall Shrub</td> </tr> <tr> <td>Willow spp.</td> <td>Low</td> <td></td> <td>Tall Shrub</td> </tr> <tr> <td>Tamarack</td> <td>Low</td> <td></td> <td>Sapling</td> </tr> <tr> <td>Paper Birch</td> <td>Low</td> <td></td> <td>Sapling</td> </tr> <tr> <td>Tag Alder</td> <td>High</td> <td></td> <td>Tall Shrub</td> </tr> </tbody> </table>		Sub-Canopy Species	Density	Avg. Height	Size	White Pine	Trace		Log	Quaking Aspen	Trace		Pole	Cattail spp.	Medium		Non-Wood	Northern White Cedar	Low		Seeding	Black Spruce	Low		Pole	Willow spp.	Low		Tall Shrub	Willow spp.	Low		Tall Shrub	Willow spp.	Low		Tall Shrub	Tamarack	Low		Sapling	Paper Birch	Low		Sapling	Tag Alder	High		Tall Shrub																																							
Sub-Canopy Species	Density	Avg. Height	Size																																																																																							
White Pine	Trace		Log																																																																																							
Quaking Aspen	Trace		Pole																																																																																							
Cattail spp.	Medium		Non-Wood																																																																																							
Northern White Cedar	Low		Seeding																																																																																							
Black Spruce	Low		Pole																																																																																							
Willow spp.	Low		Tall Shrub																																																																																							
Willow spp.	Low		Tall Shrub																																																																																							
Willow spp.	Low		Tall Shrub																																																																																							
Tamarack	Low		Sapling																																																																																							
Paper Birch	Low		Sapling																																																																																							
Tag Alder	High		Tall Shrub																																																																																							
3	6122 - Black Spruce	Poletimber Medium	7.8	100	1-50	N/A	Difficult access and the split of Hendrie and the South Branch of the Hendrie River through the SW part of the stand. 03/15/2011 Stand is a mix of lowland conifers species and some birch and balsam seedlings/saplings. Stand was affected by spruce budworm approx. 15 years ago. Some overstory spruce is still alive. Some areas regenerated to spruce, tamarack, b.fir and birch. Stand is remote and difficult to access.																																																																																			
		<table border="1"> <thead> <tr> <th>Canopy Species</th> <th>% Cover</th> <th>Size Class</th> <th>DBH</th> <th>Age</th> </tr> </thead> <tbody> <tr> <td>Paper Birch</td> <td>5</td> <td>Pole/Log</td> <td>10</td> <td></td> </tr> <tr> <td>Black Spruce</td> <td>60</td> <td>Pole/Sapling</td> <td>8</td> <td>100</td> </tr> <tr> <td>Tamarack</td> <td>25</td> <td>Pole/Log/Sap</td> <td>10</td> <td></td> </tr> <tr> <td>White Pine</td> <td>10</td> <td>Log</td> <td>16</td> <td></td> </tr> </tbody> </table>		Canopy Species	% Cover	Size Class	DBH	Age	Paper Birch	5	Pole/Log	10		Black Spruce	60	Pole/Sapling	8	100	Tamarack	25	Pole/Log/Sap	10		White Pine	10	Log	16		<table border="1"> <thead> <tr> <th>Sub-Canopy Species</th> <th>Density</th> <th>Avg. Height</th> <th>Size</th> </tr> </thead> <tbody> <tr> <td>Balsam Fir</td> <td>Low</td> <td>5 - 10 feet</td> <td>Sapling</td> </tr> <tr> <td>Black Spruce</td> <td>Low</td> <td>10 - 20 feet</td> <td>Sapling</td> </tr> <tr> <td>Tamarack</td> <td>Low</td> <td>10 - 20 feet</td> <td>Sapling</td> </tr> <tr> <td>Tag Alder</td> <td>Medium</td> <td>5 - 10 feet</td> <td>Tall Shrub</td> </tr> </tbody> </table>		Sub-Canopy Species	Density	Avg. Height	Size	Balsam Fir	Low	5 - 10 feet	Sapling	Black Spruce	Low	10 - 20 feet	Sapling	Tamarack	Low	10 - 20 feet	Sapling	Tag Alder	Medium	5 - 10 feet	Tall Shrub																																								
Canopy Species	% Cover	Size Class	DBH	Age																																																																																						
Paper Birch	5	Pole/Log	10																																																																																							
Black Spruce	60	Pole/Sapling	8	100																																																																																						
Tamarack	25	Pole/Log/Sap	10																																																																																							
White Pine	10	Log	16																																																																																							
Sub-Canopy Species	Density	Avg. Height	Size																																																																																							
Balsam Fir	Low	5 - 10 feet	Sapling																																																																																							
Black Spruce	Low	10 - 20 feet	Sapling																																																																																							
Tamarack	Low	10 - 20 feet	Sapling																																																																																							
Tag Alder	Medium	5 - 10 feet	Tall Shrub																																																																																							
4	6120 - Lowland Cedar	Poletimber Well	568.6	110	81-110	N/A	Mixed stand with areas pocketed with okay wood. The edges of the stand are better than the center.																																																																																			
		<table border="1"> <thead> <tr> <th>Canopy Species</th> <th>% Cover</th> <th>Size Class</th> <th>DBH</th> <th>Age</th> </tr> </thead> <tbody> <tr> <td>Red Maple</td> <td>3</td> <td>Pole/Sapling</td> <td>7</td> <td></td> </tr> <tr> <td>Paper Birch</td> <td>5</td> <td>Pole</td> <td>6</td> <td></td> </tr> <tr> <td>Balsam Fir</td> <td>2</td> <td>Sapling/Pole</td> <td>5</td> <td></td> </tr> <tr> <td>Black Spruce</td> <td>15</td> <td>Pole/Sapling</td> <td>7</td> <td></td> </tr> <tr> <td>Northern White Cedar</td> <td>50</td> <td>Pole/Sap/Log</td> <td>8</td> <td>110</td> </tr> <tr> <td>Tamarack</td> <td>20</td> <td>Pole/Log/Sap</td> <td>9</td> <td></td> </tr> <tr> <td>White Pine</td> <td>3</td> <td>Log/Pole</td> <td>14</td> <td></td> </tr> <tr> <td>Hemlock</td> <td>2</td> <td>Pole/Log</td> <td>10</td> <td></td> </tr> </tbody> </table>		Canopy Species	% Cover	Size Class	DBH	Age	Red Maple	3	Pole/Sapling	7		Paper Birch	5	Pole	6		Balsam Fir	2	Sapling/Pole	5		Black Spruce	15	Pole/Sapling	7		Northern White Cedar	50	Pole/Sap/Log	8	110	Tamarack	20	Pole/Log/Sap	9		White Pine	3	Log/Pole	14		Hemlock	2	Pole/Log	10		<table border="1"> <thead> <tr> <th>Sub-Canopy Species</th> <th>Density</th> <th>Avg. Height</th> <th>Size</th> </tr> </thead> <tbody> <tr> <td>Red Maple</td> <td>Low</td> <td>10 - 20 feet</td> <td>Sapling</td> </tr> <tr> <td>Paper Birch</td> <td>Low</td> <td>10 - 20 feet</td> <td>Sapling</td> </tr> <tr> <td>Balsam Fir</td> <td>Medium</td> <td>5 - 10 feet</td> <td>Sapling</td> </tr> <tr> <td>Black Spruce</td> <td>Medium</td> <td>>20 feet</td> <td>Sapling</td> </tr> <tr> <td>Northern White Cedar</td> <td>Low</td> <td>10 - 20 feet</td> <td>Sapling</td> </tr> <tr> <td>Tamarack</td> <td>Medium</td> <td>>20 feet</td> <td>Sapling</td> </tr> <tr> <td>Black Ash</td> <td>Low</td> <td>10 - 20 feet</td> <td>Sapling</td> </tr> <tr> <td>Tag Alder</td> <td>Medium</td> <td>< 5 feet</td> <td>Tall Shrub</td> </tr> </tbody> </table>		Sub-Canopy Species	Density	Avg. Height	Size	Red Maple	Low	10 - 20 feet	Sapling	Paper Birch	Low	10 - 20 feet	Sapling	Balsam Fir	Medium	5 - 10 feet	Sapling	Black Spruce	Medium	>20 feet	Sapling	Northern White Cedar	Low	10 - 20 feet	Sapling	Tamarack	Medium	>20 feet	Sapling	Black Ash	Low	10 - 20 feet	Sapling	Tag Alder	Medium	< 5 feet	Tall Shrub				
Canopy Species	% Cover	Size Class	DBH	Age																																																																																						
Red Maple	3	Pole/Sapling	7																																																																																							
Paper Birch	5	Pole	6																																																																																							
Balsam Fir	2	Sapling/Pole	5																																																																																							
Black Spruce	15	Pole/Sapling	7																																																																																							
Northern White Cedar	50	Pole/Sap/Log	8	110																																																																																						
Tamarack	20	Pole/Log/Sap	9																																																																																							
White Pine	3	Log/Pole	14																																																																																							
Hemlock	2	Pole/Log	10																																																																																							
Sub-Canopy Species	Density	Avg. Height	Size																																																																																							
Red Maple	Low	10 - 20 feet	Sapling																																																																																							
Paper Birch	Low	10 - 20 feet	Sapling																																																																																							
Balsam Fir	Medium	5 - 10 feet	Sapling																																																																																							
Black Spruce	Medium	>20 feet	Sapling																																																																																							
Northern White Cedar	Low	10 - 20 feet	Sapling																																																																																							
Tamarack	Medium	>20 feet	Sapling																																																																																							
Black Ash	Low	10 - 20 feet	Sapling																																																																																							
Tag Alder	Medium	< 5 feet	Tall Shrub																																																																																							



Stand	Level 4 Cover Type	Size Density	Acres	Stand Age	BA Range	Managed Site	General Comments
-------	--------------------	--------------	-------	-----------	----------	--------------	------------------

5 6229 - Mixed lowland shrub Nonstocked 160.6 Unspecified No

Sub-Canopy Species	Density	Avg. Height	Size
Balsam Fir	Low		Sapling
Tamarack	Low		Sapling
Paper Birch	Low		Sapling
Black Spruce	Low		Pole
Northern White Cedar	Low		Seeding
Red Maple	Low		Sapling

6 6224 - Treed Bog Nonstocked 18.6 Unspecified No

Sub-Canopy Species	Density	Avg. Height	Size
Northern White Cedar	Low		Seeding
Tamarack	Low		Sapling
Black Spruce	Medium		Sapling

7 6122 - Black Spruce Poletimber Medium 5.6 103 1-50 N/A Very wet stand. Poor access and low quality. Tamarack dying.

Canopy Species	% Cover	Size Class	DBH	Age	Sub-Canopy Species	Density	Avg. Height	Size
Quaking Aspen	2	Log	12		Black Spruce	Medium	>20 feet	Sapling
Black Spruce	60	Pole/Sapling	8	103	Northern White Cedar	Low	10 - 20 feet	Sapling
Tamarack	38	Pole/Log	10		Tamarack	Low	>20 feet	Sapling
					Tag Alder	Low	< 5 feet	Tall Shrub
					Labrador Tea	Medium	< 5 feet	Tall Shrub

8 6121 - Tamarack Poletimber Poor 48.7 70 1-50 N/A Very wet ground. Tamarack is not healthy.

Canopy Species	% Cover	Size Class	DBH	Age	Sub-Canopy Species	Density	Avg. Height	Size
Red Maple	10	Sapling	2		Red Maple	Low	10 - 20 feet	Sapling
Paper Birch	5	Sapling	1		Yellow Birch	Low	5 - 10 feet	Sapling
Balsam Fir	15	Sapling	2		Paper Birch	Low	5 - 10 feet	Sapling
Black Spruce	20	Pole/Sapling	6		Balsam Fir	Medium	5 - 10 feet	Sapling
Tamarack	50	Pole/Sap/Log	8	70	Black Spruce	Medium	5 - 10 feet	Sapling
					Tamarack	Medium	10 - 20 feet	Sapling
					Black Ash	Low	10 - 20 feet	Sapling
					Tag Alder	High	5 - 10 feet	Tall Shrub



Stand	Level 4 Cover Type	Size Density	Acres	Stand Age	BA Range	Managed Site	General Comments																																																																													
9	6131 - Hemlock, White Pine, Maple, Birch	Poletimber Well	213.5	60	51-80	N/A	Understory has filled in a bit more from 10 years ago. 02/22/2011- Stand has been logged in the past ~40 years ago. Old logging roads still evident.																																																																													
<table border="1"> <thead> <tr> <th>Canopy Species</th> <th>% Cover</th> <th>Size Class</th> <th>DBH</th> <th>Age</th> </tr> </thead> <tbody> <tr><td>Red Maple</td><td>30</td><td>Log/Pole</td><td>10</td><td>60</td></tr> <tr><td>Yellow Birch</td><td>10</td><td>Pole/Log</td><td>9</td><td></td></tr> <tr><td>Paper Birch</td><td>5</td><td>Pole</td><td>8</td><td></td></tr> <tr><td>Balsam Fir</td><td>5</td><td>Pole</td><td>6</td><td></td></tr> <tr><td>Black Spruce</td><td>10</td><td>Pole</td><td>7</td><td></td></tr> <tr><td>Northern White Cedar</td><td>15</td><td>Pole</td><td>8</td><td></td></tr> <tr><td>White Pine</td><td>10</td><td>Log/XLog</td><td>18</td><td></td></tr> <tr><td>Hemlock</td><td>15</td><td>Log/Pole</td><td>14</td><td>60</td></tr> </tbody> </table>		Canopy Species	% Cover	Size Class	DBH	Age	Red Maple	30	Log/Pole	10	60	Yellow Birch	10	Pole/Log	9		Paper Birch	5	Pole	8		Balsam Fir	5	Pole	6		Black Spruce	10	Pole	7		Northern White Cedar	15	Pole	8		White Pine	10	Log/XLog	18		Hemlock	15	Log/Pole	14	60	<table border="1"> <thead> <tr> <th>Sub-Canopy Species</th> <th>Density</th> <th>Avg. Height</th> <th>Size</th> </tr> </thead> <tbody> <tr><td>Red Maple</td><td>Low</td><td>5 - 10 feet</td><td>Sapling</td></tr> <tr><td>Yellow Birch</td><td>Low</td><td>5 - 10 feet</td><td>Sapling</td></tr> <tr><td>Paper Birch</td><td>Low</td><td>5 - 10 feet</td><td>Sapling</td></tr> <tr><td>Balsam Fir</td><td>Medium</td><td>10 - 20 feet</td><td>Sapling</td></tr> <tr><td>Black Spruce</td><td>Low</td><td>5 - 10 feet</td><td>Sapling</td></tr> <tr><td>White Pine</td><td>Low</td><td>10 - 20 feet</td><td>Sapling</td></tr> <tr><td>Hemlock</td><td>Low</td><td>>20 feet</td><td>Pole</td></tr> <tr><td>Black Ash</td><td>Low</td><td>5 - 10 feet</td><td>Sapling</td></tr> </tbody> </table>		Sub-Canopy Species	Density	Avg. Height	Size	Red Maple	Low	5 - 10 feet	Sapling	Yellow Birch	Low	5 - 10 feet	Sapling	Paper Birch	Low	5 - 10 feet	Sapling	Balsam Fir	Medium	10 - 20 feet	Sapling	Black Spruce	Low	5 - 10 feet	Sapling	White Pine	Low	10 - 20 feet	Sapling	Hemlock	Low	>20 feet	Pole	Black Ash	Low	5 - 10 feet	Sapling
Canopy Species	% Cover	Size Class	DBH	Age																																																																																
Red Maple	30	Log/Pole	10	60																																																																																
Yellow Birch	10	Pole/Log	9																																																																																	
Paper Birch	5	Pole	8																																																																																	
Balsam Fir	5	Pole	6																																																																																	
Black Spruce	10	Pole	7																																																																																	
Northern White Cedar	15	Pole	8																																																																																	
White Pine	10	Log/XLog	18																																																																																	
Hemlock	15	Log/Pole	14	60																																																																																
Sub-Canopy Species	Density	Avg. Height	Size																																																																																	
Red Maple	Low	5 - 10 feet	Sapling																																																																																	
Yellow Birch	Low	5 - 10 feet	Sapling																																																																																	
Paper Birch	Low	5 - 10 feet	Sapling																																																																																	
Balsam Fir	Medium	10 - 20 feet	Sapling																																																																																	
Black Spruce	Low	5 - 10 feet	Sapling																																																																																	
White Pine	Low	10 - 20 feet	Sapling																																																																																	
Hemlock	Low	>20 feet	Pole																																																																																	
Black Ash	Low	5 - 10 feet	Sapling																																																																																	
10	6124 - Lowland Spruce-Fir	Poletimber Well	26.2	45	51-80	N/A	Higher water level on the north has kept the regeneration for coming in as well as the south part of the stand.																																																																													
<table border="1"> <thead> <tr> <th>Canopy Species</th> <th>% Cover</th> <th>Size Class</th> <th>DBH</th> <th>Age</th> </tr> </thead> <tbody> <tr><td>Red Maple</td><td>5</td><td>Sapling</td><td>3</td><td></td></tr> <tr><td>Paper Birch</td><td>5</td><td>Sapling/Pole</td><td>5</td><td></td></tr> <tr><td>Balsam Fir</td><td>15</td><td>Sapling</td><td>4</td><td></td></tr> <tr><td>Black Spruce</td><td>35</td><td>Pole/Sapling</td><td>5</td><td>45</td></tr> <tr><td>Northern White Cedar</td><td>15</td><td>Sapling/Pole</td><td>7</td><td></td></tr> <tr><td>Tamarack</td><td>20</td><td>Pole</td><td>9</td><td>45</td></tr> <tr><td>White Pine</td><td>5</td><td>Pole/Log</td><td>12</td><td></td></tr> </tbody> </table>		Canopy Species	% Cover	Size Class	DBH	Age	Red Maple	5	Sapling	3		Paper Birch	5	Sapling/Pole	5		Balsam Fir	15	Sapling	4		Black Spruce	35	Pole/Sapling	5	45	Northern White Cedar	15	Sapling/Pole	7		Tamarack	20	Pole	9	45	White Pine	5	Pole/Log	12		<table border="1"> <thead> <tr> <th>Sub-Canopy Species</th> <th>Density</th> <th>Avg. Height</th> <th>Size</th> </tr> </thead> <tbody> <tr><td>Paper Birch</td><td>Low</td><td>10 - 20 feet</td><td>Sapling</td></tr> <tr><td>Balsam Fir</td><td>Medium</td><td>5 - 10 feet</td><td>Sapling</td></tr> <tr><td>Black Spruce</td><td>Low</td><td>10 - 20 feet</td><td>Sapling</td></tr> <tr><td>Northern White Cedar</td><td>Medium</td><td>5 - 10 feet</td><td>Sapling</td></tr> <tr><td>Tamarack</td><td>Medium</td><td>>20 feet</td><td>Sapling</td></tr> <tr><td>Tag Alder</td><td>Medium</td><td>< 5 feet</td><td>Tall Shrub</td></tr> <tr><td>Labrador Tea</td><td>Low</td><td>< 5 feet</td><td>Tall Shrub</td></tr> </tbody> </table>		Sub-Canopy Species	Density	Avg. Height	Size	Paper Birch	Low	10 - 20 feet	Sapling	Balsam Fir	Medium	5 - 10 feet	Sapling	Black Spruce	Low	10 - 20 feet	Sapling	Northern White Cedar	Medium	5 - 10 feet	Sapling	Tamarack	Medium	>20 feet	Sapling	Tag Alder	Medium	< 5 feet	Tall Shrub	Labrador Tea	Low	< 5 feet	Tall Shrub									
Canopy Species	% Cover	Size Class	DBH	Age																																																																																
Red Maple	5	Sapling	3																																																																																	
Paper Birch	5	Sapling/Pole	5																																																																																	
Balsam Fir	15	Sapling	4																																																																																	
Black Spruce	35	Pole/Sapling	5	45																																																																																
Northern White Cedar	15	Sapling/Pole	7																																																																																	
Tamarack	20	Pole	9	45																																																																																
White Pine	5	Pole/Log	12																																																																																	
Sub-Canopy Species	Density	Avg. Height	Size																																																																																	
Paper Birch	Low	10 - 20 feet	Sapling																																																																																	
Balsam Fir	Medium	5 - 10 feet	Sapling																																																																																	
Black Spruce	Low	10 - 20 feet	Sapling																																																																																	
Northern White Cedar	Medium	5 - 10 feet	Sapling																																																																																	
Tamarack	Medium	>20 feet	Sapling																																																																																	
Tag Alder	Medium	< 5 feet	Tall Shrub																																																																																	
Labrador Tea	Low	< 5 feet	Tall Shrub																																																																																	
11	6122 - Black Spruce	Poletimber Medium	14.2	105	51-80	N/A	Series of small knobs similar to the stand continue south. Wet and very poor access. 03/15/2011- Stand is mostly a mix of black spruce and tamarack. The south end of stand is dense pocket of decent timber quality. The north end of stand is more lowland with mostly tamarack scattered amongst tag alder. Stand is an island of timber amongst lowlands, remote and difficult to access.																																																																													
<table border="1"> <thead> <tr> <th>Canopy Species</th> <th>% Cover</th> <th>Size Class</th> <th>DBH</th> <th>Age</th> </tr> </thead> <tbody> <tr><td>Black Spruce</td><td>60</td><td>Pole</td><td>8</td><td>105</td></tr> <tr><td>Tamarack</td><td>40</td><td>Pole/Log</td><td>10</td><td></td></tr> </tbody> </table>		Canopy Species	% Cover	Size Class	DBH	Age	Black Spruce	60	Pole	8	105	Tamarack	40	Pole/Log	10		<table border="1"> <thead> <tr> <th>Sub-Canopy Species</th> <th>Density</th> <th>Avg. Height</th> <th>Size</th> </tr> </thead> <tbody> <tr><td>Black Spruce</td><td>Medium</td><td>>20 feet</td><td>Sapling</td></tr> <tr><td>Tamarack</td><td>Low</td><td>>20 feet</td><td>Sapling</td></tr> <tr><td>Tag Alder</td><td>Medium</td><td>5 - 10 feet</td><td>Tall Shrub</td></tr> </tbody> </table>		Sub-Canopy Species	Density	Avg. Height	Size	Black Spruce	Medium	>20 feet	Sapling	Tamarack	Low	>20 feet	Sapling	Tag Alder	Medium	5 - 10 feet	Tall Shrub																																																		
Canopy Species	% Cover	Size Class	DBH	Age																																																																																
Black Spruce	60	Pole	8	105																																																																																
Tamarack	40	Pole/Log	10																																																																																	
Sub-Canopy Species	Density	Avg. Height	Size																																																																																	
Black Spruce	Medium	>20 feet	Sapling																																																																																	
Tamarack	Low	>20 feet	Sapling																																																																																	
Tag Alder	Medium	5 - 10 feet	Tall Shrub																																																																																	
12	6129 - Mixed Coniferous Lowland Forest	Poletimber Well	27.5	46	1-50	N/A	More area becoming pole size. 02/22/2011- Stand was treated in the past. It is a mix of lowland conifers/hardwood. Stand occurs along a small ridge and low ground. Regeneration is mostly lowland conifers, balsam fir, spruce, tamarack, paper birch and red maple. Tag alder present in places. Large white pine scattered in the overstory with some pole sized cedar, birch, red maple and spruce.																																																																													
<table border="1"> <thead> <tr> <th>Canopy Species</th> <th>% Cover</th> <th>Size Class</th> <th>DBH</th> <th>Age</th> </tr> </thead> <tbody> <tr><td>Red Maple</td><td>5</td><td>Sapling/Pole</td><td>5</td><td></td></tr> <tr><td>Paper Birch</td><td>5</td><td>Sapling/Pole</td><td>4</td><td></td></tr> <tr><td>Quaking Aspen</td><td>5</td><td>Pole/Sapling</td><td>5</td><td></td></tr> <tr><td>Balsam Fir</td><td>15</td><td>Sapling</td><td>4</td><td></td></tr> <tr><td>Black Spruce</td><td>25</td><td>Pole/Sapling</td><td>5</td><td>46</td></tr> <tr><td>Northern White Cedar</td><td>10</td><td>Pole</td><td>8</td><td></td></tr> <tr><td>Tamarack</td><td>10</td><td>Sapling/Pole</td><td>4</td><td></td></tr> <tr><td>White Pine</td><td>20</td><td>Log/XLog</td><td>18</td><td>100</td></tr> <tr><td>Hemlock</td><td>5</td><td>Log/Pole</td><td>10</td><td></td></tr> </tbody> </table>		Canopy Species	% Cover	Size Class	DBH	Age	Red Maple	5	Sapling/Pole	5		Paper Birch	5	Sapling/Pole	4		Quaking Aspen	5	Pole/Sapling	5		Balsam Fir	15	Sapling	4		Black Spruce	25	Pole/Sapling	5	46	Northern White Cedar	10	Pole	8		Tamarack	10	Sapling/Pole	4		White Pine	20	Log/XLog	18	100	Hemlock	5	Log/Pole	10		<table border="1"> <thead> <tr> <th>Sub-Canopy Species</th> <th>Density</th> <th>Avg. Height</th> <th>Size</th> </tr> </thead> <tbody> <tr><td>Balsam Fir</td><td>Low</td><td>10 - 20 feet</td><td>Sapling</td></tr> <tr><td>Black Spruce</td><td>Low</td><td>10 - 20 feet</td><td>Sapling</td></tr> <tr><td>Northern White Cedar</td><td>Low</td><td>10 - 20 feet</td><td>Pole</td></tr> <tr><td>Tag Alder</td><td>Low</td><td>< 5 feet</td><td>Tall Shrub</td></tr> <tr><td>Labrador Tea</td><td>Low</td><td>< 5 feet</td><td>Tall Shrub</td></tr> </tbody> </table>		Sub-Canopy Species	Density	Avg. Height	Size	Balsam Fir	Low	10 - 20 feet	Sapling	Black Spruce	Low	10 - 20 feet	Sapling	Northern White Cedar	Low	10 - 20 feet	Pole	Tag Alder	Low	< 5 feet	Tall Shrub	Labrador Tea	Low	< 5 feet	Tall Shrub							
Canopy Species	% Cover	Size Class	DBH	Age																																																																																
Red Maple	5	Sapling/Pole	5																																																																																	
Paper Birch	5	Sapling/Pole	4																																																																																	
Quaking Aspen	5	Pole/Sapling	5																																																																																	
Balsam Fir	15	Sapling	4																																																																																	
Black Spruce	25	Pole/Sapling	5	46																																																																																
Northern White Cedar	10	Pole	8																																																																																	
Tamarack	10	Sapling/Pole	4																																																																																	
White Pine	20	Log/XLog	18	100																																																																																
Hemlock	5	Log/Pole	10																																																																																	
Sub-Canopy Species	Density	Avg. Height	Size																																																																																	
Balsam Fir	Low	10 - 20 feet	Sapling																																																																																	
Black Spruce	Low	10 - 20 feet	Sapling																																																																																	
Northern White Cedar	Low	10 - 20 feet	Pole																																																																																	
Tag Alder	Low	< 5 feet	Tall Shrub																																																																																	
Labrador Tea	Low	< 5 feet	Tall Shrub																																																																																	



Stand	Level 4 Cover Type	Size Density	Acres	Stand Age	BA Range	Managed Site	General Comments																																																																						
13	6119 - Mixed Lowland Deciduous Forest	Sapling Well	33.2	5	81-110	N/A	Harvested under Mosquito Haven 42-016-014, TCR 2020. Harvest produced good diversity and regeneration. Larger deciduous species along the edge of the stand and a couple scattered around the stand.																																																																						
<table border="1"> <thead> <tr> <th>Canopy Species</th> <th>% Cover</th> <th>Size Class</th> <th>DBH</th> <th>Age</th> </tr> </thead> <tbody> <tr><td>Red Maple</td><td>45</td><td>Sapling</td><td>1</td><td>5</td></tr> <tr><td>Yellow Birch</td><td>5</td><td>Sapling</td><td>1</td><td></td></tr> <tr><td>Paper Birch</td><td>5</td><td>Sapling</td><td>1</td><td></td></tr> <tr><td>Quaking Aspen</td><td>15</td><td>Sapling</td><td>1</td><td></td></tr> <tr><td>Balsam Poplar</td><td>15</td><td>Sapling</td><td>1</td><td></td></tr> <tr><td>Northern White Cedar</td><td>2</td><td>Pole/Log</td><td>9</td><td></td></tr> <tr><td>White Pine</td><td>5</td><td>Log/XLog</td><td>18</td><td>100</td></tr> <tr><td>Hemlock</td><td>2</td><td>Log</td><td>16</td><td></td></tr> <tr><td>Black Ash</td><td>6</td><td>Sapling</td><td>1</td><td></td></tr> </tbody> </table>		Canopy Species	% Cover	Size Class	DBH	Age	Red Maple	45	Sapling	1	5	Yellow Birch	5	Sapling	1		Paper Birch	5	Sapling	1		Quaking Aspen	15	Sapling	1		Balsam Poplar	15	Sapling	1		Northern White Cedar	2	Pole/Log	9		White Pine	5	Log/XLog	18	100	Hemlock	2	Log	16		Black Ash	6	Sapling	1		<table border="1"> <thead> <tr> <th>Sub-Canopy Species</th> <th>Density</th> <th>Avg. Height</th> <th>Size</th> </tr> </thead> <tbody> <tr><td>Balsam Fir</td><td>Low</td><td>5 - 10 feet</td><td>Sapling</td></tr> <tr><td>Black Spruce</td><td>Low</td><td>10 - 20 feet</td><td>Sapling</td></tr> <tr><td>Tag Alder</td><td>Low</td><td>5 - 10 feet</td><td>Tall Shrub</td></tr> <tr><td>Elderberry</td><td>Low</td><td>5 - 10 feet</td><td>Tall Shrub</td></tr> <tr><td>Hazelnut (American)</td><td>Low</td><td>5 - 10 feet</td><td>Tall Shrub</td></tr> </tbody> </table>		Sub-Canopy Species	Density	Avg. Height	Size	Balsam Fir	Low	5 - 10 feet	Sapling	Black Spruce	Low	10 - 20 feet	Sapling	Tag Alder	Low	5 - 10 feet	Tall Shrub	Elderberry	Low	5 - 10 feet	Tall Shrub	Hazelnut (American)	Low	5 - 10 feet	Tall Shrub
Canopy Species	% Cover	Size Class	DBH	Age																																																																									
Red Maple	45	Sapling	1	5																																																																									
Yellow Birch	5	Sapling	1																																																																										
Paper Birch	5	Sapling	1																																																																										
Quaking Aspen	15	Sapling	1																																																																										
Balsam Poplar	15	Sapling	1																																																																										
Northern White Cedar	2	Pole/Log	9																																																																										
White Pine	5	Log/XLog	18	100																																																																									
Hemlock	2	Log	16																																																																										
Black Ash	6	Sapling	1																																																																										
Sub-Canopy Species	Density	Avg. Height	Size																																																																										
Balsam Fir	Low	5 - 10 feet	Sapling																																																																										
Black Spruce	Low	10 - 20 feet	Sapling																																																																										
Tag Alder	Low	5 - 10 feet	Tall Shrub																																																																										
Elderberry	Low	5 - 10 feet	Tall Shrub																																																																										
Hazelnut (American)	Low	5 - 10 feet	Tall Shrub																																																																										
14	429 - Mixed Upland Conifers	Poletimber Well	10.0	105	51-80	N/A	03/15/2011- Stand is a subtle rise in topography surrounded by lowlands. There are sawlog sized W. pine in the center of this stand, spruce, tamarack, birch on the fringes. Jack pine on the north end. Stand is an island amongst lowlands, it is remote and difficult to access.																																																																						
<table border="1"> <thead> <tr> <th>Canopy Species</th> <th>% Cover</th> <th>Size Class</th> <th>DBH</th> <th>Age</th> </tr> </thead> <tbody> <tr><td>Paper Birch</td><td>5</td><td>Pole/Sapling</td><td>8</td><td></td></tr> <tr><td>Black Spruce</td><td>30</td><td>Pole</td><td>8</td><td>105</td></tr> <tr><td>Tamarack</td><td>20</td><td>Pole/Log</td><td>10</td><td></td></tr> <tr><td>White Pine</td><td>28</td><td>Log/XLog</td><td>18</td><td></td></tr> <tr><td>Red Pine</td><td>2</td><td>Log/XLog</td><td>18</td><td></td></tr> <tr><td>Jack Pine</td><td>15</td><td>Pole/Log</td><td>10</td><td></td></tr> </tbody> </table>		Canopy Species	% Cover	Size Class	DBH	Age	Paper Birch	5	Pole/Sapling	8		Black Spruce	30	Pole	8	105	Tamarack	20	Pole/Log	10		White Pine	28	Log/XLog	18		Red Pine	2	Log/XLog	18		Jack Pine	15	Pole/Log	10		<table border="1"> <thead> <tr> <th>Sub-Canopy Species</th> <th>Density</th> <th>Avg. Height</th> <th>Size</th> </tr> </thead> <tbody> <tr><td>Tag Alder</td><td>Medium</td><td>5 - 10 feet</td><td>Tall Shrub</td></tr> </tbody> </table>		Sub-Canopy Species	Density	Avg. Height	Size	Tag Alder	Medium	5 - 10 feet	Tall Shrub																															
Canopy Species	% Cover	Size Class	DBH	Age																																																																									
Paper Birch	5	Pole/Sapling	8																																																																										
Black Spruce	30	Pole	8	105																																																																									
Tamarack	20	Pole/Log	10																																																																										
White Pine	28	Log/XLog	18																																																																										
Red Pine	2	Log/XLog	18																																																																										
Jack Pine	15	Pole/Log	10																																																																										
Sub-Canopy Species	Density	Avg. Height	Size																																																																										
Tag Alder	Medium	5 - 10 feet	Tall Shrub																																																																										
15	6224 - Treed Bog	Nonstocked	2.0		Unspecified	No	Some mortality due to high water.																																																																						
		<table border="1"> <thead> <tr> <th>Sub-Canopy Species</th> <th>Density</th> <th>Avg. Height</th> <th>Size</th> </tr> </thead> <tbody> <tr><td>White Pine</td><td>Low</td><td></td><td>Seeding</td></tr> <tr><td>Black Spruce</td><td>Low</td><td></td><td>Seeding</td></tr> <tr><td>Cattail spp.</td><td>Low</td><td></td><td>Non-Wood</td></tr> <tr><td>Northern White Cedar</td><td>Low</td><td></td><td>Seeding</td></tr> </tbody> </table>		Sub-Canopy Species	Density	Avg. Height	Size	White Pine	Low		Seeding	Black Spruce	Low		Seeding	Cattail spp.	Low		Non-Wood	Northern White Cedar	Low		Seeding																																																						
Sub-Canopy Species	Density	Avg. Height	Size																																																																										
White Pine	Low		Seeding																																																																										
Black Spruce	Low		Seeding																																																																										
Cattail spp.	Low		Non-Wood																																																																										
Northern White Cedar	Low		Seeding																																																																										
16	6129 - Mixed Coniferous Lowland Forest	Sawtimber Poor	68.7	100	51-80	N/A	(2013) Lowland stand. Trees are scattered. Small islands of timber scattered throughout stand. Varying degrees of subcanopy species. Some spruce in stand was impacted by spruce budworm approx. 15 years ago; trees died and regen of spruce, tamarack, b.fir, maple, p.birch coming back. Plenty of tag alder throughout in subcanopy, difficult stand to access and even more difficult to get around once you are here.																																																																						
<table border="1"> <thead> <tr> <th>Canopy Species</th> <th>% Cover</th> <th>Size Class</th> <th>DBH</th> <th>Age</th> </tr> </thead> <tbody> <tr><td>Black Spruce</td><td>20</td><td>Pole/Sapling</td><td>6</td><td></td></tr> <tr><td>Northern White Cedar</td><td>25</td><td>Pole/Sapling</td><td>8</td><td></td></tr> <tr><td>Tamarack</td><td>45</td><td>Log/Pole/Sap</td><td>10</td><td>100</td></tr> <tr><td>White Pine</td><td>10</td><td>Log</td><td>16</td><td></td></tr> </tbody> </table>		Canopy Species	% Cover	Size Class	DBH	Age	Black Spruce	20	Pole/Sapling	6		Northern White Cedar	25	Pole/Sapling	8		Tamarack	45	Log/Pole/Sap	10	100	White Pine	10	Log	16		<table border="1"> <thead> <tr> <th>Sub-Canopy Species</th> <th>Density</th> <th>Avg. Height</th> <th>Size</th> </tr> </thead> <tbody> <tr><td>Red Maple</td><td>Low</td><td>10 - 20 feet</td><td>Sapling</td></tr> <tr><td>Balsam Fir</td><td>Low</td><td>5 - 10 feet</td><td>Sapling</td></tr> <tr><td>Black Spruce</td><td>Low</td><td>10 - 20 feet</td><td>Sapling</td></tr> <tr><td>Northern White Cedar</td><td>Low</td><td>10 - 20 feet</td><td>Sapling</td></tr> <tr><td>Tamarack</td><td>Low</td><td>Variable</td><td>Sapling</td></tr> <tr><td>Tag Alder</td><td>High</td><td>5 - 10 feet</td><td>Tall Shrub</td></tr> </tbody> </table>		Sub-Canopy Species	Density	Avg. Height	Size	Red Maple	Low	10 - 20 feet	Sapling	Balsam Fir	Low	5 - 10 feet	Sapling	Black Spruce	Low	10 - 20 feet	Sapling	Northern White Cedar	Low	10 - 20 feet	Sapling	Tamarack	Low	Variable	Sapling	Tag Alder	High	5 - 10 feet	Tall Shrub																					
Canopy Species	% Cover	Size Class	DBH	Age																																																																									
Black Spruce	20	Pole/Sapling	6																																																																										
Northern White Cedar	25	Pole/Sapling	8																																																																										
Tamarack	45	Log/Pole/Sap	10	100																																																																									
White Pine	10	Log	16																																																																										
Sub-Canopy Species	Density	Avg. Height	Size																																																																										
Red Maple	Low	10 - 20 feet	Sapling																																																																										
Balsam Fir	Low	5 - 10 feet	Sapling																																																																										
Black Spruce	Low	10 - 20 feet	Sapling																																																																										
Northern White Cedar	Low	10 - 20 feet	Sapling																																																																										
Tamarack	Low	Variable	Sapling																																																																										
Tag Alder	High	5 - 10 feet	Tall Shrub																																																																										



Stand	Level 4 Cover Type	Size Density	Acres	Stand Age	BA Range	Managed Site	General Comments
-------	--------------------	--------------	-------	-----------	----------	--------------	------------------

17 6117 - Lowland Deciduous, Mixed Coniferous Poletimber Well 94.3 70 81-110 N/A Lower end of the BA.

Canopy Species	% Cover	Size Class	DBH	Age
Sugar Maple	10	Pole/Sap/Log	8	
American Elm	2	Pole/Sapling	6	
Red Maple	45	Pole/Log/Sap	9	70
Yellow Birch	10	Pole/Log/Sap	10	
Beech	2	Log	16	
Paper Birch	5	Pole/Log	10	
Balsam Fir	5	Pole/Sapling	5	
Black Spruce	3	Log/Pole	10	
Northern White Cedar	5	Log/Pole	10	
White Pine	5	Log/XLog	18	
Hemlock	5	Log/Pole	10	

Sub-Canopy Species	Density	Avg. Height	Size
Sugar Maple	Medium	10 - 20 feet	Sapling
Red Maple	Low	10 - 20 feet	Sapling
Yellow Birch	Low	5 - 10 feet	Sapling
Balsam Fir	Medium	5 - 10 feet	Sapling
Black Spruce	Low	5 - 10 feet	Sapling
Tag Alder	Low	< 5 feet	Tall Shrub
Hazelnut (American)	Low	< 5 feet	Tall Shrub

(2013) Stand has been treated in the past ~40 years ago. Old logging roads still evident. Stand is mostly hardwood but in a lowland site that can hold up water.

18 4191 - Mixed Upland Deciduous with Conifer Sapling Well 63.4 5 1-50 N/A

Canopy Species	% Cover	Size Class	DBH	Age
Red Maple	30	Sapling	1	5
Yellow Birch	5	Sapling	1	
Beech	20	Sapling	1	
Bigtooth Aspen	20	Sapling	1	
Northern White Cedar	5	Log/Pole	10	
White Pine	5	XLog/Log	18	
Hemlock	10	Log	16	100

Sub-Canopy Species	Density	Avg. Height	Size
Balsam Fir	Low	10 - 20 feet	Sapling
Black Spruce	Low	5 - 10 feet	Sapling

Harvested under Mosquito Haven 42-016-014, TCR 2020. Harvest produced good diversity and regeneration. Larger deciduous species along the edge of the stand and a couple scattered around the stand. (2013) Stand is quite diverse with species. The soil types and terrain vary with depressions, swales and some intermittent drainages mixed with small ridges. The low depressions/drainages are lowland conifer types with hardwood/aspens overtopping and the ridges have WP overtopping hemlock, red maple, yellow birch and aspen. The timber varies with this topography making areas too small to map separately. Most timber is mature and larger diameter.

19 4191 - Mixed Upland Deciduous with Conifer Sapling Well 24.0 40 1-50 N/A Harvested in the past.

Canopy Species	% Cover	Size Class	DBH	Age
Red Maple	30	Sapling	3	
Paper Birch	5	Sapling	3	
Quaking Aspen	3	Sapling/Pole	4	
Balsam Fir	10	Sapling	2	
Black Spruce	10	Sapling	2	
White Pine	10	Pole/Log	9	
Hemlock	2	Sapling/Pole	4	
Pin Cherry	30	Sapling	3	40

Sub-Canopy Species	Density	Avg. Height	Size
Red Maple	Medium	10 - 20 feet	Sapling
Paper Birch	Low	5 - 10 feet	Sapling
Balsam Fir	Medium	10 - 20 feet	Sapling
Black Spruce	Low	< 5 feet	Sapling
White Pine	Low	10 - 20 feet	Sapling
Hemlock	Low	5 - 10 feet	Sapling
Black Raspberry	Low	Variable	Tall Shrub
Pin Cherry	Medium	10 - 20 feet	Sapling
Hazelnut (American)	Low	< 5 feet	Tall Shrub



Stand	Level 4 Cover Type	Size Density	Acres	Stand Age	BA Range	Managed Site	General Comments		
20	6122 - Black Spruce	Sawtimber Poor	126.6	80	51-80	N/A	Stand flanks the Hendrie River. Tag alder/lowland brush throughout.		
Canopy Species		% Cover	Size Class	DBH	Age	Sub-Canopy Species	Density	Avg. Height	Size
Red Maple		10	Pole/Log/Sap	10		Paper Birch	Low	10 - 20 feet	Sapling
Paper Birch		10	Log/Pole	10		Balsam Fir	Low	5 - 10 feet	Sapling
Black Spruce		50	Log/Pole	12	80	Black Spruce	Low	10 - 20 feet	Sapling
Northern White Cedar		10	Pole/Log	9		Tamarack	Low	10 - 20 feet	Sapling
Tamarack		10	Pole/Log/Sap	10		Tag Alder	Full	10 - 20 feet	Tall Shrub
White Pine		10	Log/XLog	18					
21	42390 - Mixed Non-Pine Upland Conifers	Sapling Well	30.5	40	1-50	N/A	Stand was treated in the early 80's, mostly final harvested then. It regenerated to a mix of conifers with some hardwood species. Thick balsam fir in many places. Stand falls on irregular terrain which is mostly upland but has some low/wet areas.		
Canopy Species		% Cover	Size Class	DBH	Age	Sub-Canopy Species	Density	Avg. Height	Size
Red Maple		10	Sapling/Pole	4		Red Maple	Medium	10 - 20 feet	Sapling
Paper Birch		5	Sapling	3		Paper Birch	Low	10 - 20 feet	Sapling
Balsam Fir		35	Sapling	2	40	Balsam Fir	High	10 - 20 feet	Sapling
Black Spruce		15	Sapling/Pole	3		Black Spruce	Medium	10 - 20 feet	Sapling
Northern White Cedar		10	Sapling/Pole	6		White Pine	Low	10 - 20 feet	Sapling
White Pine		15	Sapling/Pole	6		Hemlock	Low	10 - 20 feet	Sapling
Hemlock		5	Sapling/Pole	5		Tag Alder	Low	5 - 10 feet	Tall Shrub
Pin Cherry		5	Sapling	3		Pin Cherry	Low	10 - 20 feet	Sapling
22	4319 - Mixed Upland Forest	Sapling Well	6.1	40	1-50	N/A	Some trees are moving into pole size. (2013) Stand was cut in the early 80's. Some residual trees were left from the cutting, they are in the overstory. Stand is sapling sized for the most part just coming into pole size. Parts of stand look like it was more open but is now filling in with trees.		
Canopy Species		% Cover	Size Class	DBH	Age	Sub-Canopy Species	Density	Avg. Height	Size
Red Maple		20	Sapling/Pole	4		Red Maple	Low	5 - 10 feet	Sapling
Paper Birch		5	Sapling/Pole	4		Balsam Fir	Medium	< 5 feet	Sapling
Balsam Fir		15	Sapling	3		White Spruce	Medium	< 5 feet	Sapling
White Spruce		15	Pole/Sap/Log	9		White Pine	Low	5 - 10 feet	Sapling
White Pine		20	Sapling/Pole	6		Pin Cherry	Low	5 - 10 feet	Sapling
Pin Cherry		25	Sapling/Pole	4	40	Hazelnut (American)	Low	5 - 10 feet	Tall Shrub
23	6124 - Lowland Spruce-Fir	Sapling Well	53.8	45	Unspecified	N/A	Old roads through the area still present. (2013) Stand was harvested in the past ~35 years ago. Some residual WP, spruce, hemlock, cedar left from cutting but it was mostly final harvested. Thick stand of lowland conifers for the most part. Tag alder present in pockets throughout stand.		
Canopy Species		% Cover	Size Class	DBH	Age	Sub-Canopy Species	Density	Avg. Height	Size
Red Maple		10	Sapling	2		Red Maple	Low	10 - 20 feet	Sapling
Yellow Birch		5	Sapling	2		Yellow Birch	Low	10 - 20 feet	Sapling
Paper Birch		5	Sapling	2		Balsam Fir	High	5 - 10 feet	Sapling
Balsam Fir		30	Sapling	3	45	Black Spruce	Medium	10 - 20 feet	Sapling
Black Spruce		25	Sapling/Pole	4		Northern White Cedar	Low	10 - 20 feet	Pole
Northern White Cedar		15	Pole	6		Hemlock	Low	10 - 20 feet	Sapling
White Pine		5	XLog/Log	18		Tag Alder	Medium	5 - 10 feet	Tall Shrub
Hemlock		5	Log/Pole	10		Hazelnut (American)	Low	5 - 10 feet	Tall Shrub



Stand	Level 4 Cover Type	Size Density	Acres	Stand Age	BA Range	Managed Site	General Comments		
24	4112 - Maple, Beech, Cherry Association	Sawtimber Well	6.0	90	51-80	N/A	Harvested under Mosquito Haven 42-016-014, TCR 2020.		
Canopy Species		% Cover	Size Class	DBH	Age	Sub-Canopy Species	Density	Avg. Height	Size
Sugar Maple		30	Log/Pole/Sap	10	5	Sugar Maple	Medium	10 - 20 feet	Sapling
Red Maple		55	Log/Pole/Sap	10	90	Red Maple	Medium	10 - 20 feet	Sapling
Yellow Birch		5	Log/Pole	10		Beech	Medium	5 - 10 feet	Sapling
White Pine		5	XLog/Log/Pole	18		Balsam Fir	Low	10 - 20 feet	Sapling
Hemlock		5	Log	14		White Spruce	Low	5 - 10 feet	Sapling
25	4119 - Mixed Northern Hardwoods	Sapling Well	4.0	38	1-50	N/A	Stand was treated in the early 80's. Some scattered pole sized maple in the canopy left over from cut.		
Canopy Species		% Cover	Size Class	DBH	Age				
Sugar Maple		15	Sapling	2					
Red Maple		35	Sapling	3	38				
Yellow Birch		10	Sapling/Pole	4					
Paper Birch		10	Sapling/Pole	5					
Bigtooth Aspen		10	Pole/Sapling	5					
Pin Cherry		5	Sapling/Pole	4					
Balsam Fir		5	Sapling	1					
White Pine		5	Pole/Sapling	6					
White Spruce		5	Sapling	2					
26	4112 - Maple, Beech, Cherry Association	Sawtimber Well	83.0	90	51-80	N/A	Harvested under Mosquito Haven 42-016-014, TCR 2020. Harvest produced good diversity and regeneration. (2013) This hardwood stand is diverse with tree species and sizes. Stand is mature. South end of stand is more red maple poles with thick balsam fir understory. Balsam fir is in the understory throughout stand and ranges from thick to thin. Occasional aspen in stand. White pine in stand is large diametered for the most part.		
Canopy Species		% Cover	Size Class	DBH	Age	Sub-Canopy Species	Density	Avg. Height	Size
Sugar Maple		15	Log/XLog	14		Sugar Maple	Low	10 - 20 feet	Sapling
Red Maple		75	Log/Pole	10	90	Red Maple	High	10 - 20 feet	Sapling
White Pine		5	Log/XLog	18		Yellow Birch	Low	10 - 20 feet	Sapling
Hemlock		5	Log/XLog	18		Beech	Medium	10 - 20 feet	Sapling
						Balsam Fir	Low	10 - 20 feet	Sapling
						White Spruce	Low	5 - 10 feet	Sapling
						White Pine	Low	10 - 20 feet	Sapling
						Bigtooth Aspen	High	10 - 20 feet	Sapling
27	6128 - Lowland Coniferous, Mixed Deciduous	Sawtimber Well	18.0	106	51-80	N/A	Drains surrounding the stand. It would be difficult to harvest with out a good winter. If treating stand 51, there might be some areas that could get harvested.		
Canopy Species		% Cover	Size Class	DBH	Age	Sub-Canopy Species	Density	Avg. Height	Size
Red Maple		15	Log/Pole	10		Red Maple	Low	5 - 10 feet	Sapling
Paper Birch		5	Pole/Log/Sap	10		Balsam Fir	Medium	10 - 20 feet	Sapling
Black Spruce		15	Sapling/Pole	7		Black Spruce	Low	10 - 20 feet	Sapling
Northern White Cedar		10	Pole/Sapling	7		Northern White Cedar	Low	10 - 20 feet	Pole
Tamarack		25	Pole/Log/Sap	10		Tamarack	Medium	10 - 20 feet	Sapling
White Pine		25	XLog/Log	18	106	Tag Alder	High	< 5 feet	Tall Shrub
Hemlock		5	Log/XLog	18					



Stand	Level 4 Cover Type	Size Density	Acres	Stand Age	BA Range	Managed Site	General Comments
-------	--------------------	--------------	-------	-----------	----------	--------------	------------------

28 6117 - Lowland Deciduous, Mixed Coniferous Sapling Well 21.6 5 1-50 N/A Harvested under Mosquito Haven 42-016-014, TCR 2020. Harvest produced good diversity and regeneration. Larger deciduous species along the edge of the stand and a couple scattered around the stand.

Canopy Species	% Cover	Size Class	DBH	Age
Red Maple	40	Sapling	1	5
Yellow Birch	5	Log/Pole/Sap	10	
Paper Birch	5	Pole/Log	10	
Quaking Aspen	30	Sapling	1	
Northern White Cedar	10	Pole	8	
White Pine	5	XLog/Log	18	100
Hemlock	5	Log	14	

Sub-Canopy Species	Density	Avg. Height	Size
Balsam Fir	Low	10 - 20 feet	Sapling
Black Spruce	Low	5 - 10 feet	Sapling
Tag Alder	Low	5 - 10 feet	Tall Shrub

29 4319 - Mixed Upland Forest Sawtimber Well 15.3 90 81-110 N/A Stand holding well, will need to be harvested when treating other stands in the area.

Canopy Species	% Cover	Size Class	DBH	Age
Red Maple	40	Log/Pole	14	90
Yellow Birch	5	Log	14	
Paper Birch	5	Pole	9	
Balsam Fir	5	Pole/Sapling	5	
Black Spruce	10	Pole/Log	10	
Northern White Cedar	5	Pole/Log	10	
White Pine	20	Log/XLog	18	
Hemlock	10	Log	16	

Sub-Canopy Species	Density	Avg. Height	Size
Red Maple	Low	10 - 20 feet	Sapling
Balsam Fir	Medium	Variable	Sapling
White Pine	Low	10 - 20 feet	Sapling
Hemlock	Low	10 - 20 feet	Sapling

(2013) Stand was treated in the past, looks like it would have been a shelterwood. Larger red maple and white pine in the overstory. Heavy balsam fir understory. Stand mostly occurs along an upland ridge.

30 4116 - Mixed N. Hardwood - Aspen Sapling Well 28.3 5 1-50 N/A Harvested under Mosquito Haven 42-016-014, TCR 2020. Harvest produced good diversity and regeneration. (2013) The northern edge of stand along compartment begins to go up onto more of an upland hardwood site,

Canopy Species	% Cover	Size Class	DBH	Age
Sugar Maple	10	Sapling	1	
Red Maple	40	Sapling	1	5
Paper Birch	5	Sapling	1	
Bigtooth Aspen	20	Sapling	1	
White Pine	5	XLog/Log	18	85
Hemlock	5	Log	10	
Beech	15	Sapling	1	

Sub-Canopy Species	Density	Avg. Height	Size
Sugar Maple	Low	10 - 20 feet	Sapling
Red Maple	Medium	10 - 20 feet	Sapling
Beech	Low	5 - 10 feet	Sapling
Balsam Fir	Low	< 5 feet	Sapling
White Pine	Low	5 - 10 feet	Sapling
White Spruce	Low	< 5 feet	Sapling



Stand	Level 4 Cover Type	Size Density	Acres	Stand Age	BA Range	Managed Site	General Comments																																																																								
31	4191 - Mixed Upland Deciduous with Conifer	Sapling Well	33.3	5	1-50	N/A	50/50 mix of upland and lowland. Dry in 2021 when doing inventory. Regeneration is looking good.																																																																								
		<table border="1"> <thead> <tr> <th>Canopy Species</th> <th>% Cover</th> <th>Size Class</th> <th>DBH</th> <th>Age</th> </tr> </thead> <tbody> <tr><td>Red Maple</td><td>35</td><td>Sapling</td><td>1</td><td>5</td></tr> <tr><td>Yellow Birch</td><td>5</td><td>Sapling</td><td>1</td><td></td></tr> <tr><td>Paper Birch</td><td>5</td><td>Sapling</td><td>1</td><td></td></tr> <tr><td>Quaking Aspen</td><td>20</td><td>Sapling</td><td>1</td><td></td></tr> <tr><td>Balsam Fir</td><td>10</td><td>Sapling</td><td>1</td><td></td></tr> <tr><td>Black Spruce</td><td>10</td><td>Sapling</td><td>1</td><td>5</td></tr> <tr><td>Northern White Cedar</td><td>5</td><td>Pole</td><td>8</td><td></td></tr> <tr><td>White Pine</td><td>8</td><td>XLog/Log</td><td>18</td><td></td></tr> </tbody> </table>	Canopy Species	% Cover	Size Class	DBH	Age	Red Maple	35	Sapling	1	5	Yellow Birch	5	Sapling	1		Paper Birch	5	Sapling	1		Quaking Aspen	20	Sapling	1		Balsam Fir	10	Sapling	1		Black Spruce	10	Sapling	1	5	Northern White Cedar	5	Pole	8		White Pine	8	XLog/Log	18				<table border="1"> <thead> <tr> <th>Sub-Canopy Species</th> <th>Density</th> <th>Avg. Height</th> <th>Size</th> </tr> </thead> <tbody> <tr><td>Red Maple</td><td>Low</td><td>10 - 20 feet</td><td>Sapling</td></tr> <tr><td>Yellow Birch</td><td>Low</td><td>5 - 10 feet</td><td>Sapling</td></tr> <tr><td>Balsam Fir</td><td>Medium</td><td>5 - 10 feet</td><td>Sapling</td></tr> <tr><td>Black Spruce</td><td>Low</td><td>5 - 10 feet</td><td>Sapling</td></tr> <tr><td>Tag Alder</td><td>Trace</td><td>5 - 10 feet</td><td>Tall Shrub</td></tr> <tr><td>Labrador Tea</td><td>Low</td><td>< 5 feet</td><td>Tall Shrub</td></tr> </tbody> </table>	Sub-Canopy Species	Density	Avg. Height	Size	Red Maple	Low	10 - 20 feet	Sapling	Yellow Birch	Low	5 - 10 feet	Sapling	Balsam Fir	Medium	5 - 10 feet	Sapling	Black Spruce	Low	5 - 10 feet	Sapling	Tag Alder	Trace	5 - 10 feet	Tall Shrub	Labrador Tea	Low	< 5 feet	Tall Shrub	(2013) Stand is diverse with species and terrain. Stand is mostly lowland conifer dominating. There are some upland areas in the stand that are too small to map out.
Canopy Species	% Cover	Size Class	DBH	Age																																																																											
Red Maple	35	Sapling	1	5																																																																											
Yellow Birch	5	Sapling	1																																																																												
Paper Birch	5	Sapling	1																																																																												
Quaking Aspen	20	Sapling	1																																																																												
Balsam Fir	10	Sapling	1																																																																												
Black Spruce	10	Sapling	1	5																																																																											
Northern White Cedar	5	Pole	8																																																																												
White Pine	8	XLog/Log	18																																																																												
Sub-Canopy Species	Density	Avg. Height	Size																																																																												
Red Maple	Low	10 - 20 feet	Sapling																																																																												
Yellow Birch	Low	5 - 10 feet	Sapling																																																																												
Balsam Fir	Medium	5 - 10 feet	Sapling																																																																												
Black Spruce	Low	5 - 10 feet	Sapling																																																																												
Tag Alder	Trace	5 - 10 feet	Tall Shrub																																																																												
Labrador Tea	Low	< 5 feet	Tall Shrub																																																																												
32	4119 - Mixed Northern Hardwoods	Sapling Well	9.3	39	1-50	N/A	Stand was cut in the early 80's. Sapling sized with some trees getting close to pole size.																																																																								
		<table border="1"> <thead> <tr> <th>Canopy Species</th> <th>% Cover</th> <th>Size Class</th> <th>DBH</th> <th>Age</th> </tr> </thead> <tbody> <tr><td>Red Maple</td><td>60</td><td>Sapling</td><td>3</td><td>39</td></tr> <tr><td>Yellow Birch</td><td>5</td><td>Sapling</td><td>3</td><td></td></tr> <tr><td>Paper Birch</td><td>5</td><td>Sapling</td><td>3</td><td></td></tr> <tr><td>Quaking Aspen</td><td>3</td><td>Sapling/Pole</td><td>5</td><td></td></tr> <tr><td>Balsam Fir</td><td>5</td><td>Sapling</td><td>3</td><td></td></tr> <tr><td>White Spruce</td><td>2</td><td>Sapling</td><td>2</td><td></td></tr> <tr><td>Black Cherry</td><td>5</td><td>Sapling/Pole</td><td>5</td><td></td></tr> <tr><td>Pin Cherry</td><td>15</td><td>Sapling</td><td>4</td><td></td></tr> </tbody> </table>	Canopy Species	% Cover	Size Class	DBH	Age	Red Maple	60	Sapling	3	39	Yellow Birch	5	Sapling	3		Paper Birch	5	Sapling	3		Quaking Aspen	3	Sapling/Pole	5		Balsam Fir	5	Sapling	3		White Spruce	2	Sapling	2		Black Cherry	5	Sapling/Pole	5		Pin Cherry	15	Sapling	4				<table border="1"> <thead> <tr> <th>Sub-Canopy Species</th> <th>Density</th> <th>Avg. Height</th> <th>Size</th> </tr> </thead> <tbody> <tr><td>Red Maple</td><td>High</td><td>10 - 20 feet</td><td>Sapling</td></tr> <tr><td>Yellow Birch</td><td>Low</td><td>10 - 20 feet</td><td>Sapling</td></tr> <tr><td>Paper Birch</td><td>Low</td><td>10 - 20 feet</td><td>Sapling</td></tr> <tr><td>Balsam Fir</td><td>Low</td><td>< 5 feet</td><td>Sapling</td></tr> <tr><td>Tag Alder</td><td>Low</td><td>5 - 10 feet</td><td>Tall Shrub</td></tr> <tr><td>Pin Cherry</td><td>Low</td><td>10 - 20 feet</td><td>Sapling</td></tr> </tbody> </table>	Sub-Canopy Species	Density	Avg. Height	Size	Red Maple	High	10 - 20 feet	Sapling	Yellow Birch	Low	10 - 20 feet	Sapling	Paper Birch	Low	10 - 20 feet	Sapling	Balsam Fir	Low	< 5 feet	Sapling	Tag Alder	Low	5 - 10 feet	Tall Shrub	Pin Cherry	Low	10 - 20 feet	Sapling	
Canopy Species	% Cover	Size Class	DBH	Age																																																																											
Red Maple	60	Sapling	3	39																																																																											
Yellow Birch	5	Sapling	3																																																																												
Paper Birch	5	Sapling	3																																																																												
Quaking Aspen	3	Sapling/Pole	5																																																																												
Balsam Fir	5	Sapling	3																																																																												
White Spruce	2	Sapling	2																																																																												
Black Cherry	5	Sapling/Pole	5																																																																												
Pin Cherry	15	Sapling	4																																																																												
Sub-Canopy Species	Density	Avg. Height	Size																																																																												
Red Maple	High	10 - 20 feet	Sapling																																																																												
Yellow Birch	Low	10 - 20 feet	Sapling																																																																												
Paper Birch	Low	10 - 20 feet	Sapling																																																																												
Balsam Fir	Low	< 5 feet	Sapling																																																																												
Tag Alder	Low	5 - 10 feet	Tall Shrub																																																																												
Pin Cherry	Low	10 - 20 feet	Sapling																																																																												
33	6229 - Mixed lowland shrub	Nonstocked	300.5		Unspecified	No																																																																									
		<table border="1"> <thead> <tr> <th>Sub-Canopy Species</th> <th>Density</th> <th>Avg. Height</th> <th>Size</th> </tr> </thead> <tbody> <tr><td>Northern White Cedar</td><td>Low</td><td></td><td>Sapling</td></tr> <tr><td>Leatherleaf</td><td>Medium</td><td></td><td>Tall Shrub</td></tr> <tr><td>Willow spp.</td><td>Medium</td><td></td><td>Tall Shrub</td></tr> <tr><td>Tag Alder</td><td>Medium</td><td></td><td>Tall Shrub</td></tr> <tr><td>Black Spruce</td><td>Low</td><td></td><td>Pole</td></tr> <tr><td>Tamarack</td><td>Low</td><td></td><td>Sapling</td></tr> <tr><td>Cattail spp.</td><td>Medium</td><td></td><td>Non-Wood</td></tr> </tbody> </table>						Sub-Canopy Species	Density	Avg. Height	Size	Northern White Cedar	Low		Sapling	Leatherleaf	Medium		Tall Shrub	Willow spp.	Medium		Tall Shrub	Tag Alder	Medium		Tall Shrub	Black Spruce	Low		Pole	Tamarack	Low		Sapling	Cattail spp.	Medium		Non-Wood																																								
Sub-Canopy Species	Density	Avg. Height	Size																																																																												
Northern White Cedar	Low		Sapling																																																																												
Leatherleaf	Medium		Tall Shrub																																																																												
Willow spp.	Medium		Tall Shrub																																																																												
Tag Alder	Medium		Tall Shrub																																																																												
Black Spruce	Low		Pole																																																																												
Tamarack	Low		Sapling																																																																												
Cattail spp.	Medium		Non-Wood																																																																												
34	6120 - Lowland Cedar	Poletimber Well	72.5	115	51-80	N/A	Did not visit. Difficult access. If adjacent stands are treated some of the edge might be able to have treatment.																																																																								
		<table border="1"> <thead> <tr> <th>Canopy Species</th> <th>% Cover</th> <th>Size Class</th> <th>DBH</th> <th>Age</th> </tr> </thead> <tbody> <tr><td>Paper Birch</td><td>5</td><td>Pole</td><td>8</td><td></td></tr> <tr><td>Black Spruce</td><td>5</td><td>Pole/Sapling</td><td>6</td><td></td></tr> <tr><td>Northern White Cedar</td><td>50</td><td>Pole/Sapling</td><td>8</td><td>115</td></tr> <tr><td>Tamarack</td><td>35</td><td>Pole/Log/Sap</td><td>10</td><td></td></tr> <tr><td>White Pine</td><td>5</td><td>Log/XLog</td><td>16</td><td></td></tr> </tbody> </table>	Canopy Species	% Cover	Size Class	DBH	Age	Paper Birch	5	Pole	8		Black Spruce	5	Pole/Sapling	6		Northern White Cedar	50	Pole/Sapling	8	115	Tamarack	35	Pole/Log/Sap	10		White Pine	5	Log/XLog	16				<table border="1"> <thead> <tr> <th>Sub-Canopy Species</th> <th>Density</th> <th>Avg. Height</th> <th>Size</th> </tr> </thead> <tbody> <tr><td>Balsam Fir</td><td>Low</td><td>5 - 10 feet</td><td>Sapling</td></tr> <tr><td>Black Spruce</td><td>Low</td><td>10 - 20 feet</td><td>Sapling</td></tr> <tr><td>Northern White Cedar</td><td>Medium</td><td>Variable</td><td>Sapling</td></tr> <tr><td>Tamarack</td><td>Low</td><td>10 - 20 feet</td><td>Sapling</td></tr> <tr><td>Tag Alder</td><td>Medium</td><td>< 5 feet</td><td>Tall Shrub</td></tr> <tr><td>Labrador Tea</td><td>Medium</td><td>< 5 feet</td><td>Tall Shrub</td></tr> </tbody> </table>	Sub-Canopy Species	Density	Avg. Height	Size	Balsam Fir	Low	5 - 10 feet	Sapling	Black Spruce	Low	10 - 20 feet	Sapling	Northern White Cedar	Medium	Variable	Sapling	Tamarack	Low	10 - 20 feet	Sapling	Tag Alder	Medium	< 5 feet	Tall Shrub	Labrador Tea	Medium	< 5 feet	Tall Shrub																
Canopy Species	% Cover	Size Class	DBH	Age																																																																											
Paper Birch	5	Pole	8																																																																												
Black Spruce	5	Pole/Sapling	6																																																																												
Northern White Cedar	50	Pole/Sapling	8	115																																																																											
Tamarack	35	Pole/Log/Sap	10																																																																												
White Pine	5	Log/XLog	16																																																																												
Sub-Canopy Species	Density	Avg. Height	Size																																																																												
Balsam Fir	Low	5 - 10 feet	Sapling																																																																												
Black Spruce	Low	10 - 20 feet	Sapling																																																																												
Northern White Cedar	Medium	Variable	Sapling																																																																												
Tamarack	Low	10 - 20 feet	Sapling																																																																												
Tag Alder	Medium	< 5 feet	Tall Shrub																																																																												
Labrador Tea	Medium	< 5 feet	Tall Shrub																																																																												



Stand	Level 4 Cover Type	Size Density	Acres	Stand Age	BA Range	Managed Site	General Comments																																																																			
35	4119 - Mixed Northern Hardwoods	Sapling Well	102.0	5	1-50	N/A	Harvested under Mosquito Haven 42-016-014, TCR 2020. Harvest produced good diversity and regeneration. Many areas of 4" DBH retention pockets left. Larger deciduous species along the edge of the stand and a couple scattered around the stand.(2013) Stand is quite diverse with species and sizes. The terrain is here is a mix of upland and lowlands. The soil types and terrain vary with depressions, swales and some intermittant drainages mixed with small ridges. The low depressions/drainages are lowland conifer types and the ridges have WP overtopping hemlock, red maple, yellow birch, cedar, balsam, spruce and some aspen. The timber varies with this topography making areas too small to map separately. Balsam fir dominates most of the understory and is thick in many places. The northern end of stand was treated in the early 80's.																																																																			
<table border="1"> <thead> <tr> <th>Canopy Species</th> <th>% Cover</th> <th>Size Class</th> <th>DBH</th> <th>Age</th> </tr> </thead> <tbody> <tr><td>Red Maple</td><td>2</td><td>Log</td><td>14</td><td></td></tr> <tr><td>Yellow Birch</td><td>5</td><td>Sapling</td><td>1</td><td></td></tr> <tr><td>Paper Birch</td><td>5</td><td>Sapling</td><td>1</td><td></td></tr> <tr><td>Quaking Aspen</td><td>10</td><td>Sapling</td><td>1</td><td></td></tr> <tr><td>Northern White Cedar</td><td>5</td><td>Pole</td><td>8</td><td></td></tr> <tr><td>White Pine</td><td>5</td><td>XLog/Log</td><td>18</td><td>90</td></tr> <tr><td>Hemlock</td><td>5</td><td>Log/XLog</td><td>14</td><td></td></tr> <tr><td>Red Maple</td><td>50</td><td>Sapling</td><td>1</td><td>5</td></tr> <tr><td>Beech</td><td>13</td><td>Sapling</td><td>1</td><td></td></tr> </tbody> </table>		Canopy Species	% Cover	Size Class	DBH	Age		Red Maple	2	Log	14		Yellow Birch	5	Sapling	1		Paper Birch	5	Sapling	1		Quaking Aspen	10	Sapling	1		Northern White Cedar	5	Pole	8		White Pine	5	XLog/Log	18	90	Hemlock	5	Log/XLog	14		Red Maple	50	Sapling	1	5	Beech	13	Sapling	1		<table border="1"> <thead> <tr> <th>Sub-Canopy Species</th> <th>Density</th> <th>Avg. Height</th> <th>Size</th> </tr> </thead> <tbody> <tr><td>Balsam Fir</td><td>Trace</td><td>< 5 feet</td><td>Sapling</td></tr> <tr><td>Black Spruce</td><td>Trace</td><td>< 5 feet</td><td>Sapling</td></tr> <tr><td>Hemlock</td><td>Trace</td><td>5 - 10 feet</td><td>Sapling</td></tr> <tr><td>Tag Alder</td><td>Low</td><td>5 - 10 feet</td><td>Tall Shrub</td></tr> </tbody> </table>		Sub-Canopy Species	Density	Avg. Height	Size	Balsam Fir	Trace	< 5 feet	Sapling	Black Spruce	Trace	< 5 feet	Sapling	Hemlock	Trace	5 - 10 feet	Sapling	Tag Alder	Low	5 - 10 feet	Tall Shrub
Canopy Species	% Cover	Size Class	DBH	Age																																																																						
Red Maple	2	Log	14																																																																							
Yellow Birch	5	Sapling	1																																																																							
Paper Birch	5	Sapling	1																																																																							
Quaking Aspen	10	Sapling	1																																																																							
Northern White Cedar	5	Pole	8																																																																							
White Pine	5	XLog/Log	18	90																																																																						
Hemlock	5	Log/XLog	14																																																																							
Red Maple	50	Sapling	1	5																																																																						
Beech	13	Sapling	1																																																																							
Sub-Canopy Species	Density	Avg. Height	Size																																																																							
Balsam Fir	Trace	< 5 feet	Sapling																																																																							
Black Spruce	Trace	< 5 feet	Sapling																																																																							
Hemlock	Trace	5 - 10 feet	Sapling																																																																							
Tag Alder	Low	5 - 10 feet	Tall Shrub																																																																							
36	6117 - Lowland Deciduous, Mixed Coniferous	Sapling Well	8.1	5	1-50	N/A	Harvested under Mosquito Haven 42-016-014, TCR 2020. Larger deciduous species along the edge of the stand and a couple scattered around the stand. There are some very young conifer in the understory. In 5 more years these conifers should be taller and have more BA in the stand.																																																																			
<table border="1"> <thead> <tr> <th>Canopy Species</th> <th>% Cover</th> <th>Size Class</th> <th>DBH</th> <th>Age</th> </tr> </thead> <tbody> <tr><td>Red Maple</td><td>40</td><td>Sapling</td><td>1</td><td>5</td></tr> <tr><td>Paper Birch</td><td>5</td><td>Sapling</td><td>1</td><td></td></tr> <tr><td>Balsam Fir</td><td>5</td><td>Sapling</td><td>3</td><td></td></tr> <tr><td>Black Spruce</td><td>5</td><td>Sapling</td><td>1</td><td></td></tr> <tr><td>Northern White Cedar</td><td>5</td><td>Pole</td><td>7</td><td></td></tr> <tr><td>Tamarack</td><td>5</td><td>Sapling</td><td>1</td><td></td></tr> <tr><td>White Pine</td><td>15</td><td>Log</td><td>16</td><td>90</td></tr> </tbody> </table>		Canopy Species	% Cover	Size Class	DBH	Age		Red Maple	40	Sapling	1	5	Paper Birch	5	Sapling	1		Balsam Fir	5	Sapling	3		Black Spruce	5	Sapling	1		Northern White Cedar	5	Pole	7		Tamarack	5	Sapling	1		White Pine	15	Log	16	90	<table border="1"> <thead> <tr> <th>Sub-Canopy Species</th> <th>Density</th> <th>Avg. Height</th> <th>Size</th> </tr> </thead> <tbody> <tr><td>Balsam Fir</td><td>Trace</td><td>< 5 feet</td><td>Sapling</td></tr> <tr><td>Black Spruce</td><td>Trace</td><td>< 5 feet</td><td>Sapling</td></tr> <tr><td>Northern White Cedar</td><td>Trace</td><td>< 5 feet</td><td>Sapling</td></tr> <tr><td>Tamarack</td><td>Trace</td><td>< 5 feet</td><td>Sapling</td></tr> <tr><td>Tag Alder</td><td>Low</td><td>< 5 feet</td><td>Tall Shrub</td></tr> </tbody> </table>		Sub-Canopy Species	Density	Avg. Height	Size	Balsam Fir	Trace	< 5 feet	Sapling	Black Spruce	Trace	< 5 feet	Sapling	Northern White Cedar	Trace	< 5 feet	Sapling	Tamarack	Trace	< 5 feet	Sapling	Tag Alder	Low	< 5 feet	Tall Shrub						
Canopy Species	% Cover	Size Class	DBH	Age																																																																						
Red Maple	40	Sapling	1	5																																																																						
Paper Birch	5	Sapling	1																																																																							
Balsam Fir	5	Sapling	3																																																																							
Black Spruce	5	Sapling	1																																																																							
Northern White Cedar	5	Pole	7																																																																							
Tamarack	5	Sapling	1																																																																							
White Pine	15	Log	16	90																																																																						
Sub-Canopy Species	Density	Avg. Height	Size																																																																							
Balsam Fir	Trace	< 5 feet	Sapling																																																																							
Black Spruce	Trace	< 5 feet	Sapling																																																																							
Northern White Cedar	Trace	< 5 feet	Sapling																																																																							
Tamarack	Trace	< 5 feet	Sapling																																																																							
Tag Alder	Low	< 5 feet	Tall Shrub																																																																							
37	6220 - Alder/willow	Nonstocked	10.0		Unspecified	No	<table border="1"> <thead> <tr> <th>Sub-Canopy Species</th> <th>Density</th> <th>Avg. Height</th> <th>Size</th> </tr> </thead> <tbody> <tr><td>Tamarack</td><td>Medium</td><td></td><td>Pole</td></tr> <tr><td>Northern White Cedar</td><td>Low</td><td></td><td>Pole</td></tr> <tr><td>Tag Alder</td><td>Full</td><td></td><td>Tall Shrub</td></tr> <tr><td>Black Spruce</td><td>Low</td><td></td><td>Pole</td></tr> </tbody> </table>	Sub-Canopy Species	Density	Avg. Height	Size	Tamarack	Medium		Pole	Northern White Cedar	Low		Pole	Tag Alder	Full		Tall Shrub	Black Spruce	Low		Pole																																															
Sub-Canopy Species	Density	Avg. Height	Size																																																																							
Tamarack	Medium		Pole																																																																							
Northern White Cedar	Low		Pole																																																																							
Tag Alder	Full		Tall Shrub																																																																							
Black Spruce	Low		Pole																																																																							
38	4130 - Aspen	Poletimber Well	12.7	39	51-80	N/A	Stand was treated in the early 80's. Just coming into pole size. Aspen is straight and tall.																																																																			
<table border="1"> <thead> <tr> <th>Canopy Species</th> <th>% Cover</th> <th>Size Class</th> <th>DBH</th> <th>Age</th> </tr> </thead> <tbody> <tr><td>Red Maple</td><td>5</td><td>Sapling/Pole</td><td>4</td><td></td></tr> <tr><td>Paper Birch</td><td>5</td><td>Sapling/Pole</td><td>4</td><td></td></tr> <tr><td>Quaking Aspen</td><td>70</td><td>Pole/Sapling</td><td>6</td><td>39</td></tr> <tr><td>Bigtooth Aspen</td><td>15</td><td>Pole/Sapling</td><td>6</td><td></td></tr> <tr><td>Balsam Fir</td><td>2</td><td>Sapling</td><td>1</td><td></td></tr> <tr><td>White Pine</td><td>3</td><td>Log/XLog</td><td>18</td><td></td></tr> </tbody> </table>		Canopy Species	% Cover	Size Class	DBH	Age		Red Maple	5	Sapling/Pole	4		Paper Birch	5	Sapling/Pole	4		Quaking Aspen	70	Pole/Sapling	6	39	Bigtooth Aspen	15	Pole/Sapling	6		Balsam Fir	2	Sapling	1		White Pine	3	Log/XLog	18		<table border="1"> <thead> <tr> <th>Sub-Canopy Species</th> <th>Density</th> <th>Avg. Height</th> <th>Size</th> </tr> </thead> <tbody> <tr><td>Red Maple</td><td>Medium</td><td>10 - 20 feet</td><td>Sapling</td></tr> <tr><td>Paper Birch</td><td>Low</td><td>10 - 20 feet</td><td>Sapling</td></tr> <tr><td>Quaking Aspen</td><td>Medium</td><td>>20 feet</td><td>Sapling</td></tr> <tr><td>Balsam Fir</td><td>Medium</td><td>10 - 20 feet</td><td>Sapling</td></tr> <tr><td>White Spruce</td><td>Low</td><td>5 - 10 feet</td><td>Sapling</td></tr> <tr><td>Tag Alder</td><td>Medium</td><td>5 - 10 feet</td><td>Tall Shrub</td></tr> </tbody> </table>		Sub-Canopy Species	Density	Avg. Height	Size	Red Maple	Medium	10 - 20 feet	Sapling	Paper Birch	Low	10 - 20 feet	Sapling	Quaking Aspen	Medium	>20 feet	Sapling	Balsam Fir	Medium	10 - 20 feet	Sapling	White Spruce	Low	5 - 10 feet	Sapling	Tag Alder	Medium	5 - 10 feet	Tall Shrub							
Canopy Species	% Cover	Size Class	DBH	Age																																																																						
Red Maple	5	Sapling/Pole	4																																																																							
Paper Birch	5	Sapling/Pole	4																																																																							
Quaking Aspen	70	Pole/Sapling	6	39																																																																						
Bigtooth Aspen	15	Pole/Sapling	6																																																																							
Balsam Fir	2	Sapling	1																																																																							
White Pine	3	Log/XLog	18																																																																							
Sub-Canopy Species	Density	Avg. Height	Size																																																																							
Red Maple	Medium	10 - 20 feet	Sapling																																																																							
Paper Birch	Low	10 - 20 feet	Sapling																																																																							
Quaking Aspen	Medium	>20 feet	Sapling																																																																							
Balsam Fir	Medium	10 - 20 feet	Sapling																																																																							
White Spruce	Low	5 - 10 feet	Sapling																																																																							
Tag Alder	Medium	5 - 10 feet	Tall Shrub																																																																							



Stand	Level 4 Cover Type	Size Density	Acres	Stand Age	BA Range	Managed Site	General Comments																																																																											
39	4139 - Aspen, Mixed Deciduous	Sapling Well	48.4	5	1-50	N/A	Harvested under Mosquito Haven 42-016-014, TCR 2020. Harvest produced good diversity and regeneration. Larger deciduous species along the edge of the stand and a couple scattered around the stand.(2013) Stand is a mix of aspen, r. maple, spruce, fir and cedar. Some W. pine present. Paper birch present but dying out. Aspen is getting old and breaking apart. R.maple and b.fir dominate understory.																																																																											
<table border="1"> <thead> <tr> <th>Canopy Species</th> <th>% Cover</th> <th>Size Class</th> <th>DBH</th> <th>Age</th> </tr> </thead> <tbody> <tr><td>Red Maple</td><td>20</td><td>Sapling</td><td>1</td><td></td></tr> <tr><td>Yellow Birch</td><td>5</td><td>Sapling</td><td>1</td><td></td></tr> <tr><td>Paper Birch</td><td>5</td><td>Sapling</td><td>1</td><td></td></tr> <tr><td>Quaking Aspen</td><td>50</td><td>Sapling</td><td>1</td><td>5</td></tr> <tr><td>Northern White Cedar</td><td>5</td><td>Pole</td><td>8</td><td></td></tr> <tr><td>White Pine</td><td>5</td><td>Log/XLog</td><td>18</td><td></td></tr> <tr><td>Beech</td><td>10</td><td>Sapling</td><td>1</td><td></td></tr> </tbody> </table>		Canopy Species	% Cover	Size Class	DBH	Age		Red Maple	20	Sapling	1		Yellow Birch	5	Sapling	1		Paper Birch	5	Sapling	1		Quaking Aspen	50	Sapling	1	5	Northern White Cedar	5	Pole	8		White Pine	5	Log/XLog	18		Beech	10	Sapling	1		<table border="1"> <thead> <tr> <th>Sub-Canopy Species</th> <th>Density</th> <th>Avg. Height</th> <th>Size</th> </tr> </thead> <tbody> <tr><td>Balsam Fir</td><td>Trace</td><td>< 5 feet</td><td>Sapling</td></tr> <tr><td>Black Spruce</td><td>Trace</td><td>< 5 feet</td><td>Sapling</td></tr> </tbody> </table>		Sub-Canopy Species	Density	Avg. Height	Size	Balsam Fir	Trace	< 5 feet	Sapling	Black Spruce	Trace	< 5 feet	Sapling																										
Canopy Species	% Cover	Size Class	DBH	Age																																																																														
Red Maple	20	Sapling	1																																																																															
Yellow Birch	5	Sapling	1																																																																															
Paper Birch	5	Sapling	1																																																																															
Quaking Aspen	50	Sapling	1	5																																																																														
Northern White Cedar	5	Pole	8																																																																															
White Pine	5	Log/XLog	18																																																																															
Beech	10	Sapling	1																																																																															
Sub-Canopy Species	Density	Avg. Height	Size																																																																															
Balsam Fir	Trace	< 5 feet	Sapling																																																																															
Black Spruce	Trace	< 5 feet	Sapling																																																																															
40	6229 - Mixed lowland shrub	Nonstocked	7.2		Unspecified	No	Low area with retention/buffer from previous harvest.																																																																											
<table border="1"> <thead> <tr> <th>Sub-Canopy Species</th> <th>Density</th> <th>Avg. Height</th> <th>Size</th> </tr> </thead> <tbody> <tr><td>Cattail spp.</td><td>Medium</td><td></td><td>Non-Wood</td></tr> <tr><td>Tag Alder</td><td>Medium</td><td></td><td>Tall Shrub</td></tr> </tbody> </table>		Sub-Canopy Species	Density	Avg. Height	Size	Cattail spp.		Medium		Non-Wood	Tag Alder	Medium		Tall Shrub																																																																				
Sub-Canopy Species	Density	Avg. Height	Size																																																																															
Cattail spp.	Medium		Non-Wood																																																																															
Tag Alder	Medium		Tall Shrub																																																																															
41	4191 - Mixed Upland Deciduous with Conifer	Sawtimber Well	33.8	90	81-110	N/A	Lowland stand consisting mostly of paper birch, aspen, spruce, balsam and cedar. Stand has timber value and is silviculturally ready.																																																																											
<table border="1"> <thead> <tr> <th>Canopy Species</th> <th>% Cover</th> <th>Size Class</th> <th>DBH</th> <th>Age</th> </tr> </thead> <tbody> <tr><td>Red Maple</td><td>10</td><td>Log/Pole</td><td>12</td><td></td></tr> <tr><td>Paper Birch</td><td>30</td><td>Pole/Log</td><td>10</td><td>90</td></tr> <tr><td>Quaking Aspen</td><td>20</td><td>Log</td><td>12</td><td></td></tr> <tr><td>Balsam Poplar</td><td>10</td><td>Log</td><td>14</td><td></td></tr> <tr><td>Balsam Fir</td><td>5</td><td>Pole/Sapling</td><td>6</td><td></td></tr> <tr><td>Black Spruce</td><td>15</td><td>Pole/Log/Sap</td><td>9</td><td></td></tr> <tr><td>Northern White Cedar</td><td>5</td><td>Pole/Log</td><td>10</td><td></td></tr> <tr><td>Tamarack</td><td>2</td><td>Pole/Log</td><td>10</td><td></td></tr> <tr><td>White Pine</td><td>3</td><td>Log</td><td>16</td><td></td></tr> </tbody> </table>		Canopy Species	% Cover	Size Class	DBH	Age		Red Maple	10	Log/Pole	12		Paper Birch	30	Pole/Log	10	90	Quaking Aspen	20	Log	12		Balsam Poplar	10	Log	14		Balsam Fir	5	Pole/Sapling	6		Black Spruce	15	Pole/Log/Sap	9		Northern White Cedar	5	Pole/Log	10		Tamarack	2	Pole/Log	10		White Pine	3	Log	16		<table border="1"> <thead> <tr> <th>Sub-Canopy Species</th> <th>Density</th> <th>Avg. Height</th> <th>Size</th> </tr> </thead> <tbody> <tr><td>Red Maple</td><td>Medium</td><td>10 - 20 feet</td><td>Sapling</td></tr> <tr><td>Paper Birch</td><td>Low</td><td>>20 feet</td><td>Sapling</td></tr> <tr><td>Balsam Fir</td><td>Medium</td><td>10 - 20 feet</td><td>Sapling</td></tr> <tr><td>Black Spruce</td><td>Low</td><td>>20 feet</td><td>Sapling</td></tr> <tr><td>Tag Alder</td><td>Medium</td><td>< 5 feet</td><td>Tall Shrub</td></tr> <tr><td>Labrador Tea</td><td>Medium</td><td>< 5 feet</td><td>Tall Shrub</td></tr> </tbody> </table>		Sub-Canopy Species	Density	Avg. Height	Size	Red Maple	Medium	10 - 20 feet	Sapling	Paper Birch	Low	>20 feet	Sapling	Balsam Fir	Medium	10 - 20 feet	Sapling	Black Spruce	Low	>20 feet	Sapling	Tag Alder	Medium	< 5 feet	Tall Shrub	Labrador Tea	Medium	< 5 feet	Tall Shrub
Canopy Species	% Cover	Size Class	DBH	Age																																																																														
Red Maple	10	Log/Pole	12																																																																															
Paper Birch	30	Pole/Log	10	90																																																																														
Quaking Aspen	20	Log	12																																																																															
Balsam Poplar	10	Log	14																																																																															
Balsam Fir	5	Pole/Sapling	6																																																																															
Black Spruce	15	Pole/Log/Sap	9																																																																															
Northern White Cedar	5	Pole/Log	10																																																																															
Tamarack	2	Pole/Log	10																																																																															
White Pine	3	Log	16																																																																															
Sub-Canopy Species	Density	Avg. Height	Size																																																																															
Red Maple	Medium	10 - 20 feet	Sapling																																																																															
Paper Birch	Low	>20 feet	Sapling																																																																															
Balsam Fir	Medium	10 - 20 feet	Sapling																																																																															
Black Spruce	Low	>20 feet	Sapling																																																																															
Tag Alder	Medium	< 5 feet	Tall Shrub																																																																															
Labrador Tea	Medium	< 5 feet	Tall Shrub																																																																															
42	6128 - Lowland Coniferous, Mixed Deciduous	Poletimber Well	18.9	100	Unspecified	N/A	Stand should be harvested with other stands north of the creek.																																																																											
<table border="1"> <thead> <tr> <th>Canopy Species</th> <th>% Cover</th> <th>Size Class</th> <th>DBH</th> <th>Age</th> </tr> </thead> <tbody> <tr><td>Red Maple</td><td>5</td><td>Pole/Log</td><td>9</td><td></td></tr> <tr><td>Paper Birch</td><td>10</td><td>Pole</td><td>8</td><td></td></tr> <tr><td>Quaking Aspen</td><td>5</td><td>Log/Pole</td><td>10</td><td></td></tr> <tr><td>Balsam Fir</td><td>5</td><td>Sapling/Pole</td><td>4</td><td></td></tr> <tr><td>Black Spruce</td><td>25</td><td>Pole/Sapling</td><td>7</td><td></td></tr> <tr><td>Northern White Cedar</td><td>40</td><td>Pole</td><td>8</td><td>100</td></tr> <tr><td>Tamarack</td><td>5</td><td>Pole/Log</td><td>10</td><td></td></tr> <tr><td>White Pine</td><td>5</td><td>Log</td><td>14</td><td></td></tr> </tbody> </table>		Canopy Species	% Cover	Size Class	DBH	Age		Red Maple	5	Pole/Log	9		Paper Birch	10	Pole	8		Quaking Aspen	5	Log/Pole	10		Balsam Fir	5	Sapling/Pole	4		Black Spruce	25	Pole/Sapling	7		Northern White Cedar	40	Pole	8	100	Tamarack	5	Pole/Log	10		White Pine	5	Log	14		<table border="1"> <thead> <tr> <th>Sub-Canopy Species</th> <th>Density</th> <th>Avg. Height</th> <th>Size</th> </tr> </thead> <tbody> <tr><td>Red Maple</td><td>Low</td><td>5 - 10 feet</td><td>Sapling</td></tr> <tr><td>Yellow Birch</td><td>Low</td><td>5 - 10 feet</td><td>Sapling</td></tr> <tr><td>Paper Birch</td><td>Low</td><td>5 - 10 feet</td><td>Sapling</td></tr> <tr><td>Balsam Fir</td><td>Low</td><td>5 - 10 feet</td><td>Sapling</td></tr> <tr><td>Black Spruce</td><td>Medium</td><td>10 - 20 feet</td><td>Sapling</td></tr> <tr><td>Northern White Cedar</td><td>Medium</td><td>10 - 20 feet</td><td>Pole</td></tr> <tr><td>Tag Alder</td><td>Medium</td><td>< 5 feet</td><td>Tall Shrub</td></tr> </tbody> </table>		Sub-Canopy Species	Density	Avg. Height	Size	Red Maple	Low	5 - 10 feet	Sapling	Yellow Birch	Low	5 - 10 feet	Sapling	Paper Birch	Low	5 - 10 feet	Sapling	Balsam Fir	Low	5 - 10 feet	Sapling	Black Spruce	Medium	10 - 20 feet	Sapling	Northern White Cedar	Medium	10 - 20 feet	Pole	Tag Alder	Medium	< 5 feet	Tall Shrub	
Canopy Species	% Cover	Size Class	DBH	Age																																																																														
Red Maple	5	Pole/Log	9																																																																															
Paper Birch	10	Pole	8																																																																															
Quaking Aspen	5	Log/Pole	10																																																																															
Balsam Fir	5	Sapling/Pole	4																																																																															
Black Spruce	25	Pole/Sapling	7																																																																															
Northern White Cedar	40	Pole	8	100																																																																														
Tamarack	5	Pole/Log	10																																																																															
White Pine	5	Log	14																																																																															
Sub-Canopy Species	Density	Avg. Height	Size																																																																															
Red Maple	Low	5 - 10 feet	Sapling																																																																															
Yellow Birch	Low	5 - 10 feet	Sapling																																																																															
Paper Birch	Low	5 - 10 feet	Sapling																																																																															
Balsam Fir	Low	5 - 10 feet	Sapling																																																																															
Black Spruce	Medium	10 - 20 feet	Sapling																																																																															
Northern White Cedar	Medium	10 - 20 feet	Pole																																																																															
Tag Alder	Medium	< 5 feet	Tall Shrub																																																																															



Stand	Level 4 Cover Type	Size Density	Acres	Stand Age	BA Range	Managed Site	General Comments																																																								
43	42290 - Natural Mixed Pine	Sawtimber Well	33.1	105	81-110	N/A	(2013) Stand sits on an upland ridge complex surrounded by lowland types. Stand is open grown with a mix of pine and deciduous species. Trees are mature. Old stumps present on ridge.																																																								
<table border="1"> <thead> <tr> <th>Canopy Species</th> <th>% Cover</th> <th>Size Class</th> <th>DBH</th> <th>Age</th> </tr> </thead> <tbody> <tr> <td>Red Maple</td> <td>5</td> <td>Pole/Sapling</td> <td>6</td> <td></td> </tr> <tr> <td>Paper Birch</td> <td>10</td> <td>Log/Pole</td> <td>10</td> <td></td> </tr> <tr> <td>Quaking Aspen</td> <td>3</td> <td>Log</td> <td>12</td> <td></td> </tr> <tr> <td>Black Spruce</td> <td>12</td> <td>Pole/Log/Sap</td> <td>8</td> <td></td> </tr> <tr> <td>White Pine</td> <td>25</td> <td>Log/XLog</td> <td>18</td> <td></td> </tr> <tr> <td>Red Pine</td> <td>30</td> <td>Log/XLog</td> <td>18</td> <td>105</td> </tr> <tr> <td>Jack Pine</td> <td>15</td> <td>Log/Pole</td> <td>10</td> <td></td> </tr> </tbody> </table>		Canopy Species	% Cover	Size Class	DBH	Age	Red Maple	5	Pole/Sapling	6		Paper Birch	10	Log/Pole	10		Quaking Aspen	3	Log	12		Black Spruce	12	Pole/Log/Sap	8		White Pine	25	Log/XLog	18		Red Pine	30	Log/XLog	18	105	Jack Pine	15	Log/Pole	10		<table border="1"> <thead> <tr> <th>Sub-Canopy Species</th> <th>Density</th> <th>Avg. Height</th> <th>Size</th> </tr> </thead> <tbody> <tr> <td>Red Maple</td> <td>Low</td> <td>< 5 feet</td> <td>Sapling</td> </tr> <tr> <td>Balsam Fir</td> <td>Low</td> <td>< 5 feet</td> <td>Sapling</td> </tr> <tr> <td>Black Spruce</td> <td>Low</td> <td>< 5 feet</td> <td>Sapling</td> </tr> <tr> <td>White Pine</td> <td>Low</td> <td>5 - 10 feet</td> <td>Sapling</td> </tr> </tbody> </table>		Sub-Canopy Species	Density	Avg. Height	Size	Red Maple	Low	< 5 feet	Sapling	Balsam Fir	Low	< 5 feet	Sapling	Black Spruce	Low	< 5 feet	Sapling	White Pine	Low	5 - 10 feet	Sapling
Canopy Species	% Cover	Size Class	DBH	Age																																																											
Red Maple	5	Pole/Sapling	6																																																												
Paper Birch	10	Log/Pole	10																																																												
Quaking Aspen	3	Log	12																																																												
Black Spruce	12	Pole/Log/Sap	8																																																												
White Pine	25	Log/XLog	18																																																												
Red Pine	30	Log/XLog	18	105																																																											
Jack Pine	15	Log/Pole	10																																																												
Sub-Canopy Species	Density	Avg. Height	Size																																																												
Red Maple	Low	< 5 feet	Sapling																																																												
Balsam Fir	Low	< 5 feet	Sapling																																																												
Black Spruce	Low	< 5 feet	Sapling																																																												
White Pine	Low	5 - 10 feet	Sapling																																																												
44	6121 - Tamarack	Sapling Medium	138.5	115	1-50	N/A	Low ground. Many trees in stand are suppressed and sub-merchantable.																																																								
<table border="1"> <thead> <tr> <th>Canopy Species</th> <th>% Cover</th> <th>Size Class</th> <th>DBH</th> <th>Age</th> </tr> </thead> <tbody> <tr> <td>Black Spruce</td> <td>10</td> <td>Sapling/Pole</td> <td>4</td> <td></td> </tr> <tr> <td>Northern White Cedar</td> <td>40</td> <td>Sapling/Pole</td> <td>5</td> <td></td> </tr> <tr> <td>Tamarack</td> <td>50</td> <td>Pole/Sapling</td> <td>7</td> <td>115</td> </tr> </tbody> </table>		Canopy Species	% Cover	Size Class	DBH	Age	Black Spruce	10	Sapling/Pole	4		Northern White Cedar	40	Sapling/Pole	5		Tamarack	50	Pole/Sapling	7	115	<table border="1"> <thead> <tr> <th>Sub-Canopy Species</th> <th>Density</th> <th>Avg. Height</th> <th>Size</th> </tr> </thead> <tbody> <tr> <td>Black Spruce</td> <td>Low</td> <td>10 - 20 feet</td> <td>Sapling</td> </tr> <tr> <td>Northern White Cedar</td> <td>Medium</td> <td>5 - 10 feet</td> <td>Sapling</td> </tr> <tr> <td>Tamarack</td> <td>Medium</td> <td>10 - 20 feet</td> <td>Sapling</td> </tr> <tr> <td>Tag Alder</td> <td>Medium</td> <td>< 5 feet</td> <td>Tall Shrub</td> </tr> </tbody> </table>		Sub-Canopy Species	Density	Avg. Height	Size	Black Spruce	Low	10 - 20 feet	Sapling	Northern White Cedar	Medium	5 - 10 feet	Sapling	Tamarack	Medium	10 - 20 feet	Sapling	Tag Alder	Medium	< 5 feet	Tall Shrub																				
Canopy Species	% Cover	Size Class	DBH	Age																																																											
Black Spruce	10	Sapling/Pole	4																																																												
Northern White Cedar	40	Sapling/Pole	5																																																												
Tamarack	50	Pole/Sapling	7	115																																																											
Sub-Canopy Species	Density	Avg. Height	Size																																																												
Black Spruce	Low	10 - 20 feet	Sapling																																																												
Northern White Cedar	Medium	5 - 10 feet	Sapling																																																												
Tamarack	Medium	10 - 20 feet	Sapling																																																												
Tag Alder	Medium	< 5 feet	Tall Shrub																																																												
45	4140 - Other Upland Deciduous	Poletimber Well	3.9	80	51-80	N/A																																																									
<table border="1"> <thead> <tr> <th>Canopy Species</th> <th>% Cover</th> <th>Size Class</th> <th>DBH</th> <th>Age</th> </tr> </thead> <tbody> <tr> <td>Paper Birch</td> <td>65</td> <td>Pole</td> <td>8</td> <td>80</td> </tr> <tr> <td>Quaking Aspen</td> <td>15</td> <td>Log</td> <td>12</td> <td></td> </tr> <tr> <td>Balsam Poplar</td> <td>10</td> <td>Pole/Log</td> <td>10</td> <td></td> </tr> <tr> <td>Black Spruce</td> <td>5</td> <td>Sapling/Pole</td> <td>6</td> <td></td> </tr> <tr> <td>Northern White Cedar</td> <td>5</td> <td>Pole</td> <td>7</td> <td></td> </tr> </tbody> </table>		Canopy Species	% Cover	Size Class	DBH	Age	Paper Birch	65	Pole	8	80	Quaking Aspen	15	Log	12		Balsam Poplar	10	Pole/Log	10		Black Spruce	5	Sapling/Pole	6		Northern White Cedar	5	Pole	7		<table border="1"> <thead> <tr> <th>Sub-Canopy Species</th> <th>Density</th> <th>Avg. Height</th> <th>Size</th> </tr> </thead> <tbody> <tr> <td>Paper Birch</td> <td>Medium</td> <td>>20 feet</td> <td>Pole</td> </tr> <tr> <td>Balsam Fir</td> <td>Low</td> <td>5 - 10 feet</td> <td>Sapling</td> </tr> <tr> <td>Black Spruce</td> <td>Low</td> <td>10 - 20 feet</td> <td>Sapling</td> </tr> <tr> <td>Tag Alder</td> <td>Medium</td> <td>5 - 10 feet</td> <td>Tall Shrub</td> </tr> </tbody> </table>		Sub-Canopy Species	Density	Avg. Height	Size	Paper Birch	Medium	>20 feet	Pole	Balsam Fir	Low	5 - 10 feet	Sapling	Black Spruce	Low	10 - 20 feet	Sapling	Tag Alder	Medium	5 - 10 feet	Tall Shrub										
Canopy Species	% Cover	Size Class	DBH	Age																																																											
Paper Birch	65	Pole	8	80																																																											
Quaking Aspen	15	Log	12																																																												
Balsam Poplar	10	Pole/Log	10																																																												
Black Spruce	5	Sapling/Pole	6																																																												
Northern White Cedar	5	Pole	7																																																												
Sub-Canopy Species	Density	Avg. Height	Size																																																												
Paper Birch	Medium	>20 feet	Pole																																																												
Balsam Fir	Low	5 - 10 feet	Sapling																																																												
Black Spruce	Low	10 - 20 feet	Sapling																																																												
Tag Alder	Medium	5 - 10 feet	Tall Shrub																																																												
46	6122 - Black Spruce	Poletimber Well	16.9	100	Unspecified	N/A																																																									
<table border="1"> <thead> <tr> <th>Canopy Species</th> <th>% Cover</th> <th>Size Class</th> <th>DBH</th> <th>Age</th> </tr> </thead> <tbody> <tr> <td>Black Spruce</td> <td>50</td> <td>Pole/Sapling</td> <td>6</td> <td>100</td> </tr> <tr> <td>Northern White Cedar</td> <td>5</td> <td>Pole/Sapling</td> <td>6</td> <td></td> </tr> <tr> <td>Tamarack</td> <td>40</td> <td>Pole/Sapling</td> <td>8</td> <td></td> </tr> <tr> <td>White Pine</td> <td>5</td> <td>Log</td> <td>16</td> <td></td> </tr> </tbody> </table>		Canopy Species	% Cover	Size Class	DBH	Age	Black Spruce	50	Pole/Sapling	6	100	Northern White Cedar	5	Pole/Sapling	6		Tamarack	40	Pole/Sapling	8		White Pine	5	Log	16		<table border="1"> <thead> <tr> <th>Sub-Canopy Species</th> <th>Density</th> <th>Avg. Height</th> <th>Size</th> </tr> </thead> <tbody> <tr> <td>Black Spruce</td> <td>Medium</td> <td>Variable</td> <td>Sapling</td> </tr> <tr> <td>Tamarack</td> <td>Medium</td> <td>Variable</td> <td>Sapling</td> </tr> <tr> <td>Tag Alder</td> <td>Low</td> <td>5 - 10 feet</td> <td>Tall Shrub</td> </tr> <tr> <td>Labrador Tea</td> <td>Medium</td> <td>< 5 feet</td> <td>Tall Shrub</td> </tr> </tbody> </table>		Sub-Canopy Species	Density	Avg. Height	Size	Black Spruce	Medium	Variable	Sapling	Tamarack	Medium	Variable	Sapling	Tag Alder	Low	5 - 10 feet	Tall Shrub	Labrador Tea	Medium	< 5 feet	Tall Shrub															
Canopy Species	% Cover	Size Class	DBH	Age																																																											
Black Spruce	50	Pole/Sapling	6	100																																																											
Northern White Cedar	5	Pole/Sapling	6																																																												
Tamarack	40	Pole/Sapling	8																																																												
White Pine	5	Log	16																																																												
Sub-Canopy Species	Density	Avg. Height	Size																																																												
Black Spruce	Medium	Variable	Sapling																																																												
Tamarack	Medium	Variable	Sapling																																																												
Tag Alder	Low	5 - 10 feet	Tall Shrub																																																												
Labrador Tea	Medium	< 5 feet	Tall Shrub																																																												
47	720 - Exposed Rock	Nonstocked	13.4	0	Unspecified	No	RR grade ROW																																																								
48	6224 - Treed Bog	Nonstocked	1.8		Unspecified	No	Sapling/seedling sized cedar and tamarck. Cattail present. Old stumps in middle of stand. <20% canopy, wetland type..																																																								



Stand	Level 4 Cover Type	Size Density	Acres	Stand Age	BA Range	Managed Site	General Comments																																																																					
49	4134 - Aspen, Spruce/Fir	Sawtimber Well	17.4	85	81-110	N/A	Stand is starting to break up due to be over mature.																																																																					
	<table border="1"> <thead> <tr> <th>Canopy Species</th> <th>% Cover</th> <th>Size Class</th> <th>DBH</th> <th>Age</th> </tr> </thead> <tbody> <tr><td>Red Maple</td><td>10</td><td>Pole/Sapling</td><td>6</td><td></td></tr> <tr><td>Paper Birch</td><td>5</td><td>Pole</td><td>10</td><td></td></tr> <tr><td>Quaking Aspen</td><td>40</td><td>Log</td><td>12</td><td>85</td></tr> <tr><td>Bigtooth Aspen</td><td>5</td><td>Log</td><td>12</td><td></td></tr> <tr><td>Balsam Fir</td><td>15</td><td>Pole/Sapling</td><td>6</td><td></td></tr> <tr><td>Black Spruce</td><td>10</td><td>Pole/Sapling</td><td>6</td><td></td></tr> <tr><td>White Pine</td><td>15</td><td>Log</td><td>18</td><td></td></tr> </tbody> </table>	Canopy Species	% Cover	Size Class	DBH	Age	Red Maple	10	Pole/Sapling	6		Paper Birch	5	Pole	10		Quaking Aspen	40	Log	12	85	Bigtooth Aspen	5	Log	12		Balsam Fir	15	Pole/Sapling	6		Black Spruce	10	Pole/Sapling	6		White Pine	15	Log	18		<table border="1"> <thead> <tr> <th>Sub-Canopy Species</th> <th>Density</th> <th>Avg. Height</th> <th>Size</th> </tr> </thead> <tbody> <tr><td>Red Maple</td><td>Low</td><td>5 - 10 feet</td><td>Sapling</td></tr> <tr><td>Balsam Fir</td><td>High</td><td>10 - 20 feet</td><td>Sapling</td></tr> <tr><td>Black Spruce</td><td>Medium</td><td>10 - 20 feet</td><td>Sapling</td></tr> <tr><td>White Pine</td><td>Low</td><td>10 - 20 feet</td><td>Sapling</td></tr> <tr><td>Tag Alder</td><td>Low</td><td>< 5 feet</td><td>Tall Shrub</td></tr> </tbody> </table>	Sub-Canopy Species	Density	Avg. Height	Size	Red Maple	Low	5 - 10 feet	Sapling	Balsam Fir	High	10 - 20 feet	Sapling	Black Spruce	Medium	10 - 20 feet	Sapling	White Pine	Low	10 - 20 feet	Sapling	Tag Alder	Low	< 5 feet	Tall Shrub	(2013) Stand mostly aspen in the overstory with occasional white pine. Aspen is mature. Younger balsam fir and spruce in the understory coming up under the aspen.									
Canopy Species	% Cover	Size Class	DBH	Age																																																																								
Red Maple	10	Pole/Sapling	6																																																																									
Paper Birch	5	Pole	10																																																																									
Quaking Aspen	40	Log	12	85																																																																								
Bigtooth Aspen	5	Log	12																																																																									
Balsam Fir	15	Pole/Sapling	6																																																																									
Black Spruce	10	Pole/Sapling	6																																																																									
White Pine	15	Log	18																																																																									
Sub-Canopy Species	Density	Avg. Height	Size																																																																									
Red Maple	Low	5 - 10 feet	Sapling																																																																									
Balsam Fir	High	10 - 20 feet	Sapling																																																																									
Black Spruce	Medium	10 - 20 feet	Sapling																																																																									
White Pine	Low	10 - 20 feet	Sapling																																																																									
Tag Alder	Low	< 5 feet	Tall Shrub																																																																									
50	6122 - Black Spruce	Poletimber Well	87.1	115	111-140	N/A	(2013) Stand is a mix of lowland conifers many consisting of spruce and cedar. Decent spruce in most of the stand. Cedar/spruce density ratios vary throughout stand. Some areas are almost pure spruce while others are more mixed. Small stream on the north edge of stand.																																																																					
	<table border="1"> <thead> <tr> <th>Canopy Species</th> <th>% Cover</th> <th>Size Class</th> <th>DBH</th> <th>Age</th> </tr> </thead> <tbody> <tr><td>Red Maple</td><td>5</td><td>Pole/Sapling</td><td>7</td><td></td></tr> <tr><td>Paper Birch</td><td>5</td><td>Pole</td><td>8</td><td></td></tr> <tr><td>Quaking Aspen</td><td>3</td><td>Log/Pole</td><td>9</td><td></td></tr> <tr><td>Black Spruce</td><td>50</td><td>Pole/Sapling</td><td>8</td><td>115</td></tr> <tr><td>Northern White Cedar</td><td>25</td><td>Pole/Log/Sap</td><td>8</td><td></td></tr> <tr><td>Tamarack</td><td>2</td><td>Pole</td><td>9</td><td></td></tr> <tr><td>White Pine</td><td>10</td><td>Pole/Log</td><td>10</td><td></td></tr> </tbody> </table>	Canopy Species	% Cover	Size Class	DBH	Age	Red Maple	5	Pole/Sapling	7		Paper Birch	5	Pole	8		Quaking Aspen	3	Log/Pole	9		Black Spruce	50	Pole/Sapling	8	115	Northern White Cedar	25	Pole/Log/Sap	8		Tamarack	2	Pole	9		White Pine	10	Pole/Log	10		<table border="1"> <thead> <tr> <th>Sub-Canopy Species</th> <th>Density</th> <th>Avg. Height</th> <th>Size</th> </tr> </thead> <tbody> <tr><td>Balsam Fir</td><td>Medium</td><td>5 - 10 feet</td><td>Sapling</td></tr> <tr><td>Black Spruce</td><td>Medium</td><td>>20 feet</td><td>Sapling</td></tr> <tr><td>Northern White Cedar</td><td>Low</td><td>5 - 10 feet</td><td>Sapling</td></tr> <tr><td>Tamarack</td><td>Low</td><td>5 - 10 feet</td><td>Sapling</td></tr> <tr><td>Tag Alder</td><td>Medium</td><td>< 5 feet</td><td>Tall Shrub</td></tr> <tr><td>Labrador Tea</td><td>Medium</td><td>< 5 feet</td><td>Tall Shrub</td></tr> </tbody> </table>	Sub-Canopy Species	Density	Avg. Height	Size	Balsam Fir	Medium	5 - 10 feet	Sapling	Black Spruce	Medium	>20 feet	Sapling	Northern White Cedar	Low	5 - 10 feet	Sapling	Tamarack	Low	5 - 10 feet	Sapling	Tag Alder	Medium	< 5 feet	Tall Shrub	Labrador Tea	Medium	< 5 feet	Tall Shrub						
Canopy Species	% Cover	Size Class	DBH	Age																																																																								
Red Maple	5	Pole/Sapling	7																																																																									
Paper Birch	5	Pole	8																																																																									
Quaking Aspen	3	Log/Pole	9																																																																									
Black Spruce	50	Pole/Sapling	8	115																																																																								
Northern White Cedar	25	Pole/Log/Sap	8																																																																									
Tamarack	2	Pole	9																																																																									
White Pine	10	Pole/Log	10																																																																									
Sub-Canopy Species	Density	Avg. Height	Size																																																																									
Balsam Fir	Medium	5 - 10 feet	Sapling																																																																									
Black Spruce	Medium	>20 feet	Sapling																																																																									
Northern White Cedar	Low	5 - 10 feet	Sapling																																																																									
Tamarack	Low	5 - 10 feet	Sapling																																																																									
Tag Alder	Medium	< 5 feet	Tall Shrub																																																																									
Labrador Tea	Medium	< 5 feet	Tall Shrub																																																																									
51	6120 - Lowland Cedar	Poletimber Well	156.0	90	Unspecified	N/A	Old winter logging roads through stand.																																																																					
	<table border="1"> <thead> <tr> <th>Canopy Species</th> <th>% Cover</th> <th>Size Class</th> <th>DBH</th> <th>Age</th> </tr> </thead> <tbody> <tr><td>Paper Birch</td><td>5</td><td>Pole</td><td>8</td><td></td></tr> <tr><td>Quaking Aspen</td><td>3</td><td>Log</td><td>10</td><td></td></tr> <tr><td>Balsam Poplar</td><td>5</td><td>Pole/Log</td><td>8</td><td></td></tr> <tr><td>Balsam Fir</td><td>5</td><td>Sapling</td><td>3</td><td></td></tr> <tr><td>Black Spruce</td><td>15</td><td>Pole/Sapling</td><td>7</td><td></td></tr> <tr><td>Northern White Cedar</td><td>50</td><td>Pole/Sapling</td><td>7</td><td>90</td></tr> <tr><td>Tamarack</td><td>15</td><td>Pole/Log</td><td>9</td><td></td></tr> <tr><td>White Pine</td><td>2</td><td>Log</td><td>16</td><td></td></tr> </tbody> </table>	Canopy Species	% Cover	Size Class	DBH	Age	Paper Birch	5	Pole	8		Quaking Aspen	3	Log	10		Balsam Poplar	5	Pole/Log	8		Balsam Fir	5	Sapling	3		Black Spruce	15	Pole/Sapling	7		Northern White Cedar	50	Pole/Sapling	7	90	Tamarack	15	Pole/Log	9		White Pine	2	Log	16		<table border="1"> <thead> <tr> <th>Sub-Canopy Species</th> <th>Density</th> <th>Avg. Height</th> <th>Size</th> </tr> </thead> <tbody> <tr><td>Paper Birch</td><td>Low</td><td>10 - 20 feet</td><td>Sapling</td></tr> <tr><td>Balsam Fir</td><td>Low</td><td>5 - 10 feet</td><td>Sapling</td></tr> <tr><td>Black Spruce</td><td>Medium</td><td>10 - 20 feet</td><td>Sapling</td></tr> <tr><td>Northern White Cedar</td><td>Medium</td><td>10 - 20 feet</td><td>Sapling</td></tr> <tr><td>Tamarack</td><td>Low</td><td>10 - 20 feet</td><td>Sapling</td></tr> <tr><td>Tag Alder</td><td>Medium</td><td>< 5 feet</td><td>Tall Shrub</td></tr> </tbody> </table>	Sub-Canopy Species	Density	Avg. Height	Size	Paper Birch	Low	10 - 20 feet	Sapling	Balsam Fir	Low	5 - 10 feet	Sapling	Black Spruce	Medium	10 - 20 feet	Sapling	Northern White Cedar	Medium	10 - 20 feet	Sapling	Tamarack	Low	10 - 20 feet	Sapling	Tag Alder	Medium	< 5 feet	Tall Shrub	(2013) Stand is dominated by lowland conifers, mostly cedar. Stand is variable with densities and mix of species. Some areas have more birch and spruce mixed in with the cedar.
Canopy Species	% Cover	Size Class	DBH	Age																																																																								
Paper Birch	5	Pole	8																																																																									
Quaking Aspen	3	Log	10																																																																									
Balsam Poplar	5	Pole/Log	8																																																																									
Balsam Fir	5	Sapling	3																																																																									
Black Spruce	15	Pole/Sapling	7																																																																									
Northern White Cedar	50	Pole/Sapling	7	90																																																																								
Tamarack	15	Pole/Log	9																																																																									
White Pine	2	Log	16																																																																									
Sub-Canopy Species	Density	Avg. Height	Size																																																																									
Paper Birch	Low	10 - 20 feet	Sapling																																																																									
Balsam Fir	Low	5 - 10 feet	Sapling																																																																									
Black Spruce	Medium	10 - 20 feet	Sapling																																																																									
Northern White Cedar	Medium	10 - 20 feet	Sapling																																																																									
Tamarack	Low	10 - 20 feet	Sapling																																																																									
Tag Alder	Medium	< 5 feet	Tall Shrub																																																																									
52	429 - Mixed Upland Conifers	Sawtimber Well	7.2	115	81-110	N/A	Harvest with surrounding stands.																																																																					
	<table border="1"> <thead> <tr> <th>Canopy Species</th> <th>% Cover</th> <th>Size Class</th> <th>DBH</th> <th>Age</th> </tr> </thead> <tbody> <tr><td>Red Maple</td><td>20</td><td>Log/Pole</td><td>10</td><td></td></tr> <tr><td>Paper Birch</td><td>10</td><td>Pole/Log</td><td>10</td><td></td></tr> <tr><td>Balsam Fir</td><td>5</td><td>Sapling/Pole</td><td>4</td><td></td></tr> <tr><td>Black Spruce</td><td>20</td><td>Pole</td><td>8</td><td></td></tr> <tr><td>Northern White Cedar</td><td>15</td><td>Pole/Log</td><td>10</td><td></td></tr> <tr><td>White Pine</td><td>25</td><td>XLog/Log</td><td>18</td><td>115</td></tr> <tr><td>Hemlock</td><td>5</td><td>Log</td><td>16</td><td></td></tr> </tbody> </table>	Canopy Species	% Cover	Size Class	DBH	Age	Red Maple	20	Log/Pole	10		Paper Birch	10	Pole/Log	10		Balsam Fir	5	Sapling/Pole	4		Black Spruce	20	Pole	8		Northern White Cedar	15	Pole/Log	10		White Pine	25	XLog/Log	18	115	Hemlock	5	Log	16		<table border="1"> <thead> <tr> <th>Sub-Canopy Species</th> <th>Density</th> <th>Avg. Height</th> <th>Size</th> </tr> </thead> <tbody> <tr><td>Red Maple</td><td>Low</td><td>10 - 20 feet</td><td>Sapling</td></tr> <tr><td>Balsam Fir</td><td>Low</td><td>5 - 10 feet</td><td>Sapling</td></tr> <tr><td>Black Spruce</td><td>Low</td><td>10 - 20 feet</td><td>Sapling</td></tr> <tr><td>Tag Alder</td><td>Low</td><td>< 5 feet</td><td>Tall Shrub</td></tr> <tr><td>Labrador Tea</td><td>Low</td><td>< 5 feet</td><td>Tall Shrub</td></tr> </tbody> </table>	Sub-Canopy Species	Density	Avg. Height	Size	Red Maple	Low	10 - 20 feet	Sapling	Balsam Fir	Low	5 - 10 feet	Sapling	Black Spruce	Low	10 - 20 feet	Sapling	Tag Alder	Low	< 5 feet	Tall Shrub	Labrador Tea	Low	< 5 feet	Tall Shrub	(2013) Stand is subtle rise in topography amongst lowland type, lowland on edges of stand. Balsam fir is heavy for the most part in understory.									
Canopy Species	% Cover	Size Class	DBH	Age																																																																								
Red Maple	20	Log/Pole	10																																																																									
Paper Birch	10	Pole/Log	10																																																																									
Balsam Fir	5	Sapling/Pole	4																																																																									
Black Spruce	20	Pole	8																																																																									
Northern White Cedar	15	Pole/Log	10																																																																									
White Pine	25	XLog/Log	18	115																																																																								
Hemlock	5	Log	16																																																																									
Sub-Canopy Species	Density	Avg. Height	Size																																																																									
Red Maple	Low	10 - 20 feet	Sapling																																																																									
Balsam Fir	Low	5 - 10 feet	Sapling																																																																									
Black Spruce	Low	10 - 20 feet	Sapling																																																																									
Tag Alder	Low	< 5 feet	Tall Shrub																																																																									
Labrador Tea	Low	< 5 feet	Tall Shrub																																																																									



Stand	Level 4 Cover Type	Size Density	Acres	Stand Age	BA Range	Managed Site	General Comments
-------	--------------------	--------------	-------	-----------	----------	--------------	------------------

53 4191 - Mixed Upland Deciduous with Conifer Sawtimber Well 59.5 95 81-110 N/A Species are over mature, harvest to now to make sure good regeneration occurs.

Canopy Species	% Cover	Size Class	DBH	Age
Red Maple	50	Log/Pole	14	95
Yellow Birch	2	Log/Pole	16	
Paper Birch	5	Pole/Log	12	
Quaking Aspen	3	Log/XLog	16	
Balsam Fir	5	Sapling/Pole	6	
Black Spruce	10	Pole/Log/Sap	10	
Northern White Cedar	10	Pole/Log	10	
White Pine	10	Log/XLog	18	

(2013) Stand is quite a mix. The western portion is primarily red maple with a more open understory. Maple is poor quality. Parts of the stand has a large diameter white pine overstory. The eastern part of the stand has a aspen component that is large diameter and overmature. Balsam fir is thick in many parts of the subcanopy. The southern edges of the stand drop off into more of a lowland type. Some wintering deer in here now but very light activity. Evidence of past browsing on red maple seedlings.

54 42210 - Natural Red Pine Sawtimber Well 4.2 100 111-140 N/A Stand sits on a ridge. Decent quality red pine in stand. More birch in stand on the north side of ridge.

Canopy Species	% Cover	Size Class	DBH	Age	Sub-Canopy Species	Density	Avg. Height	Size
Paper Birch	15	Log/Pole	10		Balsam Fir	Low	5 - 10 feet	Sapling
Black Spruce	5	Pole	8					
White Pine	20	XLog/Log	18					
Red Pine	60	Log/Pole/XLog	14	100				

55 42290 - Natural Mixed Pine Sawtimber Well 38.9 116 81-110 N/A Old skid road on top of ridge.

Canopy Species	% Cover	Size Class	DBH	Age	Sub-Canopy Species	Density	Avg. Height	Size
Paper Birch	5	Pole	9		Red Maple	Low	10 - 20 feet	Sapling
Bigtooth Aspen	10	Log	14		Balsam Fir	High	5 - 10 feet	Sapling
Black Spruce	5	Pole	8		Black Spruce	Medium	10 - 20 feet	Sapling
White Pine	40	XLog/Log	18	116	White Pine	Medium	10 - 20 feet	Sapling
Red Pine	40	XLog/Log	18		Red Pine	Low	10 - 20 feet	Sapling
					Blueberry/Bilberry/Cranberry	Low	Variable	Tall Shrub

(2013) Stand mostly occurs along a ridge that is flanked by lowland spruce. The ridge is steep in a few places. Aspen in stand is mostly growing in pockets on ridge. Most timber is old and mature. The pine in stand is tall and straight and has quality. Balsam fir is thick in a few places in understory.

56 6122 - Black Spruce Poletimber Well 8.9 95 81-110 N/A Center of stand has less BA but still fully stocked with an average of 90 BA. Pine, cedar, and hemlock found on the edge of stand.

Canopy Species	% Cover	Size Class	DBH	Age	Sub-Canopy Species	Density	Avg. Height	Size
Red Maple	5	Log/Pole	14		Red Maple	Low	10 - 20 feet	Sapling
Paper Birch	5	Pole/Log	12		Balsam Fir	Medium	10 - 20 feet	Sapling
Black Spruce	73	Pole	8	95	Labrador Tea	Low	< 5 feet	Tall Shrub
Northern White Cedar	5	Pole/Log	9					
Tamarack	2	Pole/Log	10					
White Pine	5	XLog/Log	18					
Yellow Birch	5	Pole	9					

(2013) Stand consists mostly of black spruce with a mix of other species such as hemlock, cedar, yellow birch, red maple, paper birch and minor component of tamarack. Spruce is decent quality. Large white pine scattered on the perimeter of stand.



Stand	Level 4 Cover Type	Size Density	Acres	Stand Age	BA Range	Managed Site	General Comments																																																			
57	6224 - Treed Bog	Nonstocked	62.4		Unspecified	No																																																				
				<table border="1"> <thead> <tr> <th>Sub-Canopy Species</th> <th>Density</th> <th>Avg. Height</th> <th>Size</th> </tr> </thead> <tbody> <tr> <td>Alder</td> <td>Medium</td> <td></td> <td>Tall Shrub</td> </tr> <tr> <td>Black Spruce</td> <td>Medium</td> <td></td> <td>Sapling</td> </tr> <tr> <td>Labrador Tea</td> <td>Low</td> <td></td> <td>Tall Shrub</td> </tr> <tr> <td>Tamarack</td> <td>Low</td> <td></td> <td>Sapling</td> </tr> <tr> <td>Leatherleaf</td> <td>Low</td> <td></td> <td>Tall Shrub</td> </tr> <tr> <td>White Pine</td> <td>Trace</td> <td></td> <td>Log</td> </tr> </tbody> </table>		Sub-Canopy Species	Density	Avg. Height	Size	Alder	Medium		Tall Shrub	Black Spruce	Medium		Sapling	Labrador Tea	Low		Tall Shrub	Tamarack	Low		Sapling	Leatherleaf	Low		Tall Shrub	White Pine	Trace		Log																									
Sub-Canopy Species	Density	Avg. Height	Size																																																							
Alder	Medium		Tall Shrub																																																							
Black Spruce	Medium		Sapling																																																							
Labrador Tea	Low		Tall Shrub																																																							
Tamarack	Low		Sapling																																																							
Leatherleaf	Low		Tall Shrub																																																							
White Pine	Trace		Log																																																							
58	3302 - Low Density Conifer Trees	Nonstocked	10.9		Unspecified	No																																																				
				<table border="1"> <thead> <tr> <th>Sub-Canopy Species</th> <th>Density</th> <th>Avg. Height</th> <th>Size</th> </tr> </thead> <tbody> <tr> <td>Tamarack</td> <td>Medium</td> <td></td> <td>Pole</td> </tr> <tr> <td>Paper Birch</td> <td>Low</td> <td></td> <td>Pole</td> </tr> <tr> <td>Balsam Poplar</td> <td>Low</td> <td></td> <td>Pole</td> </tr> <tr> <td>Northern White Cedar</td> <td>Low</td> <td></td> <td>Pole</td> </tr> <tr> <td>Tag Alder</td> <td>High</td> <td></td> <td>Tall Shrub</td> </tr> <tr> <td>Black Spruce</td> <td>Medium</td> <td></td> <td>Sapling</td> </tr> </tbody> </table>		Sub-Canopy Species	Density	Avg. Height	Size	Tamarack	Medium		Pole	Paper Birch	Low		Pole	Balsam Poplar	Low		Pole	Northern White Cedar	Low		Pole	Tag Alder	High		Tall Shrub	Black Spruce	Medium		Sapling																									
Sub-Canopy Species	Density	Avg. Height	Size																																																							
Tamarack	Medium		Pole																																																							
Paper Birch	Low		Pole																																																							
Balsam Poplar	Low		Pole																																																							
Northern White Cedar	Low		Pole																																																							
Tag Alder	High		Tall Shrub																																																							
Black Spruce	Medium		Sapling																																																							
59	6122 - Black Spruce	Poletimber Well	56.0	100	81-110	N/A	Stand is predominately lowland black spruce with a scattering of log sized white pine in the overstory. Lowland brush species present in places in the understory.																																																			
<table border="1"> <thead> <tr> <th>Canopy Species</th> <th>% Cover</th> <th>Size Class</th> <th>DBH</th> <th>Age</th> </tr> </thead> <tbody> <tr> <td>Black Spruce</td> <td>80</td> <td>Pole</td> <td>8</td> <td>100</td> </tr> <tr> <td>Tamarack</td> <td>5</td> <td>Pole</td> <td>9</td> <td></td> </tr> <tr> <td>White Pine</td> <td>10</td> <td>Log</td> <td>16</td> <td></td> </tr> <tr> <td>Red Maple</td> <td>5</td> <td>Pole</td> <td>7</td> <td></td> </tr> </tbody> </table>		Canopy Species	% Cover	Size Class	DBH	Age	Black Spruce	80	Pole	8	100	Tamarack	5	Pole	9		White Pine	10	Log	16		Red Maple	5	Pole	7		<table border="1"> <thead> <tr> <th>Sub-Canopy Species</th> <th>Density</th> <th>Avg. Height</th> <th>Size</th> </tr> </thead> <tbody> <tr> <td>Black Spruce</td> <td>Low</td> <td>10 - 20 feet</td> <td>Sapling</td> </tr> <tr> <td>Labrador Tea</td> <td>Low</td> <td>Variable</td> <td>Tall Shrub</td> </tr> </tbody> </table>		Sub-Canopy Species	Density	Avg. Height	Size	Black Spruce	Low	10 - 20 feet	Sapling	Labrador Tea	Low	Variable	Tall Shrub																		
Canopy Species	% Cover	Size Class	DBH	Age																																																						
Black Spruce	80	Pole	8	100																																																						
Tamarack	5	Pole	9																																																							
White Pine	10	Log	16																																																							
Red Maple	5	Pole	7																																																							
Sub-Canopy Species	Density	Avg. Height	Size																																																							
Black Spruce	Low	10 - 20 feet	Sapling																																																							
Labrador Tea	Low	Variable	Tall Shrub																																																							
60	42290 - Natural Mixed Pine	Sawtimber Well	3.3	100	51-80	N/A	Stand sits on a narrow upland ridge that supports red/white pine mixed with spruce, birch and maple. B. fir/spruce in understory.																																																			
<table border="1"> <thead> <tr> <th>Canopy Species</th> <th>% Cover</th> <th>Size Class</th> <th>DBH</th> <th>Age</th> </tr> </thead> <tbody> <tr> <td>Red Maple</td> <td>5</td> <td>Pole/Sapling</td> <td>7</td> <td></td> </tr> <tr> <td>Paper Birch</td> <td>10</td> <td>Pole/Log</td> <td>10</td> <td></td> </tr> <tr> <td>Black Spruce</td> <td>20</td> <td>Sapling/Pole</td> <td>7</td> <td></td> </tr> <tr> <td>White Pine</td> <td>25</td> <td>Log/XLog</td> <td>18</td> <td></td> </tr> <tr> <td>Red Pine</td> <td>40</td> <td>Log</td> <td>16</td> <td>100</td> </tr> </tbody> </table>		Canopy Species	% Cover	Size Class	DBH	Age	Red Maple	5	Pole/Sapling	7		Paper Birch	10	Pole/Log	10		Black Spruce	20	Sapling/Pole	7		White Pine	25	Log/XLog	18		Red Pine	40	Log	16	100	<table border="1"> <thead> <tr> <th>Sub-Canopy Species</th> <th>Density</th> <th>Avg. Height</th> <th>Size</th> </tr> </thead> <tbody> <tr> <td>Red Maple</td> <td>Low</td> <td>10 - 20 feet</td> <td>Sapling</td> </tr> <tr> <td>Paper Birch</td> <td>Low</td> <td>>20 feet</td> <td>Pole</td> </tr> <tr> <td>Balsam Fir</td> <td>Medium</td> <td>5 - 10 feet</td> <td>Sapling</td> </tr> <tr> <td>Black Spruce</td> <td>Medium</td> <td>10 - 20 feet</td> <td>Sapling</td> </tr> <tr> <td>Red Pine</td> <td>Low</td> <td>>20 feet</td> <td>Pole</td> </tr> </tbody> </table>		Sub-Canopy Species	Density	Avg. Height	Size	Red Maple	Low	10 - 20 feet	Sapling	Paper Birch	Low	>20 feet	Pole	Balsam Fir	Medium	5 - 10 feet	Sapling	Black Spruce	Medium	10 - 20 feet	Sapling	Red Pine	Low	>20 feet	Pole	
Canopy Species	% Cover	Size Class	DBH	Age																																																						
Red Maple	5	Pole/Sapling	7																																																							
Paper Birch	10	Pole/Log	10																																																							
Black Spruce	20	Sapling/Pole	7																																																							
White Pine	25	Log/XLog	18																																																							
Red Pine	40	Log	16	100																																																						
Sub-Canopy Species	Density	Avg. Height	Size																																																							
Red Maple	Low	10 - 20 feet	Sapling																																																							
Paper Birch	Low	>20 feet	Pole																																																							
Balsam Fir	Medium	5 - 10 feet	Sapling																																																							
Black Spruce	Medium	10 - 20 feet	Sapling																																																							
Red Pine	Low	>20 feet	Pole																																																							
61	6122 - Black Spruce	Poletimber Well	18.2	100	51-80	N/A	Harvest with compartment to the north. (2013) Merchantable black spruce ranges from 1 - 4 sticks tall but several stems sub-merchantable sized. Lab tea on the ground amongst lowland brush.																																																			
<table border="1"> <thead> <tr> <th>Canopy Species</th> <th>% Cover</th> <th>Size Class</th> <th>DBH</th> <th>Age</th> </tr> </thead> <tbody> <tr> <td>Black Spruce</td> <td>95</td> <td>Pole/Sapling</td> <td>7</td> <td>100</td> </tr> <tr> <td>Tamarack</td> <td>5</td> <td>Pole</td> <td>9</td> <td></td> </tr> </tbody> </table>		Canopy Species	% Cover	Size Class	DBH	Age	Black Spruce	95	Pole/Sapling	7	100	Tamarack	5	Pole	9		<table border="1"> <thead> <tr> <th>Sub-Canopy Species</th> <th>Density</th> <th>Avg. Height</th> <th>Size</th> </tr> </thead> <tbody> <tr> <td>Black Spruce</td> <td>Medium</td> <td>10 - 20 feet</td> <td>Sapling</td> </tr> <tr> <td>Labrador Tea</td> <td>Low</td> <td>Variable</td> <td>Tall Shrub</td> </tr> </tbody> </table>		Sub-Canopy Species	Density	Avg. Height	Size	Black Spruce	Medium	10 - 20 feet	Sapling	Labrador Tea	Low	Variable	Tall Shrub																												
Canopy Species	% Cover	Size Class	DBH	Age																																																						
Black Spruce	95	Pole/Sapling	7	100																																																						
Tamarack	5	Pole	9																																																							
Sub-Canopy Species	Density	Avg. Height	Size																																																							
Black Spruce	Medium	10 - 20 feet	Sapling																																																							
Labrador Tea	Low	Variable	Tall Shrub																																																							



Stand	Level 4 Cover Type	Size Density	Acres	Stand Age	BA Range	Managed Site	General Comments
-------	--------------------	--------------	-------	-----------	----------	--------------	------------------

62 6117 - Lowland Deciduous, Mixed Coniferous Poletimber Well 5.3 85 51-80 N/A

Canopy Species	% Cover	Size Class	DBH	Age	Sub-Canopy Species	Density	Avg. Height	Size
Paper Birch	45	Pole/Log	9	85	Paper Birch	Medium	10 - 20 feet	Pole
Quaking Aspen	10	Log	12		Balsam Fir	Low	5 - 10 feet	Sapling
Balsam Poplar	15	Pole/Log	10		Black Spruce	Low	10 - 20 feet	Sapling
Black Spruce	10	Sapling/Pole	6		Northern White Cedar	Low	>20 feet	Pole
Northern White Cedar	10	Pole	8		Tag Alder	Medium	5 - 10 feet	Tall Shrub
Tamarack	10	Pole/Log	9					

63 42290 - Natural Mixed Pine Sawtimber Well 6.4 85 81-110 N/A Harvest with compartment to the north.

Canopy Species	% Cover	Size Class	DBH	Age	Sub-Canopy Species	Density	Avg. Height	Size
Paper Birch	5	Pole	8		Quaking Aspen	Low	5 - 10 feet	Sapling
Quaking Aspen	5	Log	14		Balsam Fir	Low	5 - 10 feet	Sapling
Black Spruce	10	Pole/Sapling	6		Black Spruce	Medium	5 - 10 feet	Sapling
White Pine	35	Log	10		White Pine	Medium	10 - 20 feet	Sapling
Red Pine	40	Log/Pole	14	85				
Jack Pine	5	Log	10					

64 6120 - Lowland Cedar Sawtimber Well 29.8 115 81-110 N/A Small drainage through the middle of stand, Quinn Creek.

Canopy Species	% Cover	Size Class	DBH	Age	Sub-Canopy Species	Density	Avg. Height	Size
Black Spruce	5	Pole	8		Tag Alder	Medium	< 5 feet	Tall Shrub
Northern White Cedar	50	Pole/Log	9	115	Labrador Tea	Medium	< 5 feet	Tall Shrub
Tamarack	40	Log/Pole	10					
Balsam Fir	5	Pole/Sapling	5					

65 6117 - Lowland Deciduous, Mixed Coniferous Poletimber Well 8.1 90 81-110 N/A

Canopy Species	% Cover	Size Class	DBH	Age	Sub-Canopy Species	Density	Avg. Height	Size
Red Maple	5	Pole/Log	12		Red Maple	Medium	10 - 20 feet	Sapling
Paper Birch	30	Pole/Log	10	90	Paper Birch	Low	>20 feet	Sapling
Quaking Aspen	15	Log	12		Balsam Fir	Medium	10 - 20 feet	Sapling
Balsam Poplar	10	Log	14		Black Spruce	Low	>20 feet	Sapling
Balsam Fir	5	Sapling/Pole	6		Tag Alder	Medium	< 5 feet	Tall Shrub
Black Spruce	15	Pole	8		Labrador Tea	Medium	< 5 feet	Tall Shrub
Northern White Cedar	10	Pole	8					
Tamarack	7	Pole/Log	10					
White Pine	3	Log	16					



Stand	Level 4 Cover Type	Size Density	Acres	Stand Age	BA Range	Managed Site	General Comments
-------	--------------------	--------------	-------	-----------	----------	--------------	------------------

66 6117 - Lowland Deciduous, Mixed Coniferous Poletimber Well 20.1 90 81-110 N/A

Canopy Species	% Cover	Size Class	DBH	Age
Red Maple	5	Pole/Log	10	
Paper Birch	30	Pole/Log	10	90
Quaking Aspen	15	Log	12	
Balsam Poplar	10	Log	14	
Balsam Fir	5	Sapling/Pole	6	
Black Spruce	15	Pole	8	
Northern White Cedar	10	Pole	8	
Tamarack	7	Pole/Log	9	
White Pine	3	Log	16	

Sub-Canopy Species	Density	Avg. Height	Size
Balsam Fir	Low	10 - 20 feet	Sapling
Black Spruce	Low	>20 feet	Sapling
Tag Alder	Low	< 5 feet	Tall Shrub
Labrador Tea	Medium	< 5 feet	Tall Shrub

67 6220 - Alder/willow Nonstocked 1.2 Unspecified No

Sub-Canopy Species	Density	Avg. Height	Size
Black Spruce	Low		Pole
Tag Alder	Full		Tall Shrub

68 42290 - Natural Mixed Pine Sawtimber Medium 16.9 90 81-110 N/A

Canopy Species	% Cover	Size Class	DBH	Age
Black Spruce	10	Pole/Sapling	8	
White Pine	25	XLog/Log/Pole	18	
Red Pine	50	Log/Pole	16	90
Jack Pine	15	Log	12	

Sub-Canopy Species	Density	Avg. Height	Size
Balsam Fir	Low	5 - 10 feet	Sapling
Blueberry/Bilberry/Cranberry	Low	< 5 feet	Tall Shrub

2013 Stand falls mostly on an upland ridge. Red pine and white pine are log sized and decent quality. Jack pine is getting old. Lowland types surrounding stand.

69 6122 - Black Spruce Sawtimber Well 38.3 95 81-110 N/A

Canopy Species	% Cover	Size Class	DBH	Age
Red Maple	2	Pole	8	
Paper Birch	3	Pole	8	
Quaking Aspen	2	Log	12	
Black Spruce	63	Pole/Sapling	8	95
White Pine	15	Log/XLog	18	
Red Pine	15	Log/XLog	16	

Sub-Canopy Species	Density	Avg. Height	Size
Balsam Fir	Low	5 - 10 feet	Sapling
Tag Alder	Low	< 5 feet	Tall Shrub
Labrador Tea	Low	< 5 feet	Tall Shrub
Black Spruce	Low	Variable	Sapling

(2013) Decent spruce in stand growing mostly in lower ground. Subtle ridges throughout stand that support sawlog sized red/white pine.



Stand	Level 4 Cover Type	Size Density	Acres	Stand Age	BA Range	Managed Site	General Comments
-------	--------------------	--------------	-------	-----------	----------	--------------	------------------

70	6121 - Tamarack	Poletimber Well	15.0	50	51-80	N/A	Some decent pole sized tamarack in some areas of stand but most is sapling sized. Low ground.
Canopy Species	% Cover	Size Class	DBH	Age			
Paper Birch	3	Sapling	3				
Balsam Fir	2	Sapling	1				
Black Spruce	25	Sapling/Pole	4				
Northern White Cedar	5	Sapling/Pole	5				
Tamarack	60	Pole/Sapling	6	50			
White Pine	5	Pole	8				
Sub-Canopy Species	Density	Avg. Height	Size				
Black Spruce	Low	5 - 10 feet	Sapling				
Tamarack	Medium	>20 feet	Sapling				
Tag Alder	Medium	< 5 feet	Tall Shrub				
Labrador Tea	Medium	< 5 feet	Tall Shrub				

71	429 - Mixed Upland Conifers	Sawtimber Well	38.0	108	81-110	N/A	There is enough upland area in the stand that the MC/MD stands could be harvested in the summer months. (2013) Stand is mix of upland and lowland types. The uplands are subtle rises in topography mixed with low pockets of lowland tree species. Pine dominates the higher ground (tall and large diameter) and balsam fir is heavy in the subcanopy.
Canopy Species	% Cover	Size Class	DBH	Age			
Red Maple	20	Log/Pole	10				
Paper Birch	5	Pole/Log	12				
Quaking Aspen	5	Log	16				
Balsam Fir	3	Sapling/Pole	6				
Black Spruce	12	Pole/Log	8				
Northern White Cedar	5	Pole/Log	9				
White Pine	35	Log/XLog	18	108			
Red Pine	15	Log/XLog	18				
Sub-Canopy Species	Density	Avg. Height	Size				
Balsam Fir	Low	10 - 20 feet	Sapling				
Tag Alder	Low	< 5 feet	Tall Shrub				
Labrador Tea	Low	< 5 feet	Tall Shrub				

72	6220 - Alder/willow	Nonstocked	10.4		Unspecified	No	Solid tag alder.
Sub-Canopy Species	Density	Avg. Height	Size				
Black Spruce	Medium		Pole				
Northern White Cedar	Trace		Pole				
Tag Alder	Full		Tall Shrub				

73	6224 - Treed Bog	Nonstocked	16.9		Unspecified	No	
Sub-Canopy Species	Density	Avg. Height	Size				
White Pine	Trace		Sapling				
Leatherleaf	Low		Tall Shrub				
Tamarack	Medium		Sapling				
Tag Alder	Medium		Tall Shrub				
Labrador Tea	Medium		Tall Shrub				
Black Spruce	Medium		Sapling				



Stand	Level 4 Cover Type	Size Density	Acres	Stand Age	BA Range	Managed Site	General Comments
-------	--------------------	--------------	-------	-----------	----------	--------------	------------------

74 6129 - Mixed Coniferous Lowland Forest Poletimber Well 12.4 90 51-80 N/A

Canopy Species	% Cover	Size Class	DBH	Age	Sub-Canopy Species	Density	Avg. Height	Size
Paper Birch	5	Pole/Sapling	6		Black Spruce	Medium	10 - 20 feet	Sapling
Black Spruce	35	Sapling/Pole	4		Tamarack	Medium	10 - 20 feet	Sapling
Northern White Cedar	10	Pole	6		Tag Alder	Medium	< 5 feet	Tall Shrub
Tamarack	45	Pole/Sap/Log	8	90	Labrador Tea	Medium	< 5 feet	Tall Shrub
White Pine	5	Log/Pole	10					

75 4191 - Mixed Upland Deciduous with Conifer Sawtimber Well 12.9 80 81-110 N/A

An average of 90 BA, most of the stand could be harvested during a dry summer. Access through stand 71.

Canopy Species	% Cover	Size Class	DBH	Age	Sub-Canopy Species	Density	Avg. Height	Size
Red Maple	25	Pole/Log	9		Red Maple	Low	10 - 20 feet	Sapling
Paper Birch	15	Pole/Log	10		Balsam Fir	Low	10 - 20 feet	Sapling
Quaking Aspen	25	Log	12	80	Black Spruce	Low	10 - 20 feet	Sapling
Balsam Fir	5	Sapling/Pole	6					
Black Spruce	5	Pole	6					
Northern White Cedar	5	Pole	8					
White Pine	20	Log/XLog	18					

76 6129 - Mixed Coniferous Lowland Forest Sawtimber Well 253.0 95 81-110 N/A

(2013) Stand is a diverse mix of species/ages on a variable mix of topography. Difficult to type out all the variability. There are upland ridges scattered throughout this mostly lowland type stand. Pine, maple, birch, aspen types dominate the upland ridges and spruce, cedar, tamarack dominate the lowlands.

Canopy Species	% Cover	Size Class	DBH	Age	Sub-Canopy Species	Density	Avg. Height	Size
Red Maple	5	Pole/Log/Sap	10		Northern White Cedar	Low	>20 feet	Sapling
Yellow Birch	2	Log/Pole	12		Tamarack	Low	Variable	Sapling
Paper Birch	5	Pole/Log	9		Tag Alder	Low	< 5 feet	Tall Shrub
Quaking Aspen	3	Log	14		Labrador Tea	Low	< 5 feet	Tall Shrub
Balsam Poplar	2	Log/Pole	10					
Balsam Fir	5	Pole/Sapling	6					
Black Spruce	25	Pole	8	95				
Northern White Cedar	23	Pole/Log	9					
Tamarack	10	Log/Pole	10					
White Pine	10	Log/XLog	18					
Red Pine	3	Log	16					
Jack Pine	2	Log	10					
Hemlock	5	Log/XLog	16					



Stand	Level 4 Cover Type	Size Density	Acres	Stand Age	BA Range	Managed Site	General Comments																																																															
77	6132 - Mixed Lowland Forest with Cedar	Poletimber Well	14.4	90	81-110	N/A																																																																
<table border="1"> <thead> <tr> <th>Canopy Species</th> <th>% Cover</th> <th>Size Class</th> <th>DBH</th> <th>Age</th> </tr> </thead> <tbody> <tr><td>Red Maple</td><td>5</td><td>Pole/Log</td><td>12</td><td></td></tr> <tr><td>Paper Birch</td><td>20</td><td>Pole/Log</td><td>10</td><td></td></tr> <tr><td>Quaking Aspen</td><td>15</td><td>Log</td><td>12</td><td></td></tr> <tr><td>Balsam Poplar</td><td>5</td><td>Log</td><td>10</td><td></td></tr> <tr><td>Balsam Fir</td><td>5</td><td>Sapling/Pole</td><td>6</td><td></td></tr> <tr><td>Black Spruce</td><td>22</td><td>Pole</td><td>8</td><td>90</td></tr> <tr><td>Northern White Cedar</td><td>20</td><td>Pole</td><td>8</td><td></td></tr> <tr><td>Tamarack</td><td>5</td><td>Pole/Log</td><td>10</td><td></td></tr> <tr><td>White Pine</td><td>3</td><td>Log</td><td>16</td><td></td></tr> </tbody> </table>		Canopy Species	% Cover	Size Class	DBH	Age	Red Maple	5	Pole/Log	12		Paper Birch	20	Pole/Log	10		Quaking Aspen	15	Log	12		Balsam Poplar	5	Log	10		Balsam Fir	5	Sapling/Pole	6		Black Spruce	22	Pole	8	90	Northern White Cedar	20	Pole	8		Tamarack	5	Pole/Log	10		White Pine	3	Log	16		<table border="1"> <thead> <tr> <th>Sub-Canopy Species</th> <th>Density</th> <th>Avg. Height</th> <th>Size</th> </tr> </thead> <tbody> <tr><td>Tag Alder</td><td>Medium</td><td>< 5 feet</td><td>Tall Shrub</td></tr> <tr><td>Labrador Tea</td><td>Medium</td><td>< 5 feet</td><td>Tall Shrub</td></tr> </tbody> </table>		Sub-Canopy Species	Density	Avg. Height	Size	Tag Alder	Medium	< 5 feet	Tall Shrub	Labrador Tea	Medium	< 5 feet	Tall Shrub					
Canopy Species	% Cover	Size Class	DBH	Age																																																																		
Red Maple	5	Pole/Log	12																																																																			
Paper Birch	20	Pole/Log	10																																																																			
Quaking Aspen	15	Log	12																																																																			
Balsam Poplar	5	Log	10																																																																			
Balsam Fir	5	Sapling/Pole	6																																																																			
Black Spruce	22	Pole	8	90																																																																		
Northern White Cedar	20	Pole	8																																																																			
Tamarack	5	Pole/Log	10																																																																			
White Pine	3	Log	16																																																																			
Sub-Canopy Species	Density	Avg. Height	Size																																																																			
Tag Alder	Medium	< 5 feet	Tall Shrub																																																																			
Labrador Tea	Medium	< 5 feet	Tall Shrub																																																																			
78	42290 - Natural Mixed Pine	Sawtimber Well	19.3	90	81-110	N/A	Stand falls mostly on an upland ridge. Red pine and white pine are log sized and decent quality. Jack pine is getting old. Lowland types surrounding stand as well as a few pockets mixed within.																																																															
<table border="1"> <thead> <tr> <th>Canopy Species</th> <th>% Cover</th> <th>Size Class</th> <th>DBH</th> <th>Age</th> </tr> </thead> <tbody> <tr><td>Paper Birch</td><td>5</td><td>Pole</td><td>8</td><td></td></tr> <tr><td>Black Spruce</td><td>10</td><td>Sapling/Pole</td><td>7</td><td></td></tr> <tr><td>White Pine</td><td>30</td><td>Log/XLog</td><td>18</td><td></td></tr> <tr><td>Red Pine</td><td>40</td><td>Log</td><td>16</td><td>90</td></tr> <tr><td>Jack Pine</td><td>15</td><td>Log</td><td>12</td><td></td></tr> </tbody> </table>		Canopy Species	% Cover	Size Class	DBH	Age	Paper Birch	5	Pole	8		Black Spruce	10	Sapling/Pole	7		White Pine	30	Log/XLog	18		Red Pine	40	Log	16	90	Jack Pine	15	Log	12		<table border="1"> <thead> <tr> <th>Sub-Canopy Species</th> <th>Density</th> <th>Avg. Height</th> <th>Size</th> </tr> </thead> <tbody> <tr><td>Balsam Fir</td><td>Low</td><td>5 - 10 feet</td><td>Sapling</td></tr> <tr><td>Blueberry/Bilberry/Cranberry</td><td>Medium</td><td>< 5 feet</td><td>Tall Shrub</td></tr> </tbody> </table>		Sub-Canopy Species	Density	Avg. Height	Size	Balsam Fir	Low	5 - 10 feet	Sapling	Blueberry/Bilberry/Cranberry	Medium	< 5 feet	Tall Shrub																									
Canopy Species	% Cover	Size Class	DBH	Age																																																																		
Paper Birch	5	Pole	8																																																																			
Black Spruce	10	Sapling/Pole	7																																																																			
White Pine	30	Log/XLog	18																																																																			
Red Pine	40	Log	16	90																																																																		
Jack Pine	15	Log	12																																																																			
Sub-Canopy Species	Density	Avg. Height	Size																																																																			
Balsam Fir	Low	5 - 10 feet	Sapling																																																																			
Blueberry/Bilberry/Cranberry	Medium	< 5 feet	Tall Shrub																																																																			
79	429 - Mixed Upland Conifers	Sawtimber Well	149.7	100	81-110	N/A	(2013) Stand falls along a ridge for the most part, the edges of stand are a bit more lowland but most of the stand is along a subtle upland ridge. Stand is somewhat variable with tree species/density due its shape, topography and lowland/upland interface.																																																															
<table border="1"> <thead> <tr> <th>Canopy Species</th> <th>% Cover</th> <th>Size Class</th> <th>DBH</th> <th>Age</th> </tr> </thead> <tbody> <tr><td>Red Maple</td><td>5</td><td>Pole/Log</td><td>10</td><td></td></tr> <tr><td>Paper Birch</td><td>10</td><td>Pole/Log</td><td>9</td><td></td></tr> <tr><td>Quaking Aspen</td><td>3</td><td>Log</td><td>12</td><td></td></tr> <tr><td>Black Spruce</td><td>20</td><td>Pole</td><td>8</td><td></td></tr> <tr><td>Northern White Cedar</td><td>10</td><td>Pole</td><td>8</td><td></td></tr> <tr><td>White Pine</td><td>30</td><td>Log/XLog</td><td>18</td><td>100</td></tr> <tr><td>Red Pine</td><td>20</td><td>Log/XLog</td><td>18</td><td></td></tr> <tr><td>Jack Pine</td><td>2</td><td>Log</td><td>12</td><td></td></tr> </tbody> </table>		Canopy Species	% Cover	Size Class	DBH	Age	Red Maple	5	Pole/Log	10		Paper Birch	10	Pole/Log	9		Quaking Aspen	3	Log	12		Black Spruce	20	Pole	8		Northern White Cedar	10	Pole	8		White Pine	30	Log/XLog	18	100	Red Pine	20	Log/XLog	18		Jack Pine	2	Log	12		<table border="1"> <thead> <tr> <th>Sub-Canopy Species</th> <th>Density</th> <th>Avg. Height</th> <th>Size</th> </tr> </thead> <tbody> <tr><td>Balsam Fir</td><td>Low</td><td>5 - 10 feet</td><td>Sapling</td></tr> <tr><td>White Pine</td><td>Low</td><td>10 - 20 feet</td><td>Sapling</td></tr> <tr><td>Tag Alder</td><td>Low</td><td>< 5 feet</td><td>Tall Shrub</td></tr> <tr><td>Labrador Tea</td><td>Medium</td><td>< 5 feet</td><td>Tall Shrub</td></tr> </tbody> </table>		Sub-Canopy Species	Density	Avg. Height	Size	Balsam Fir	Low	5 - 10 feet	Sapling	White Pine	Low	10 - 20 feet	Sapling	Tag Alder	Low	< 5 feet	Tall Shrub	Labrador Tea	Medium	< 5 feet	Tall Shrub		
Canopy Species	% Cover	Size Class	DBH	Age																																																																		
Red Maple	5	Pole/Log	10																																																																			
Paper Birch	10	Pole/Log	9																																																																			
Quaking Aspen	3	Log	12																																																																			
Black Spruce	20	Pole	8																																																																			
Northern White Cedar	10	Pole	8																																																																			
White Pine	30	Log/XLog	18	100																																																																		
Red Pine	20	Log/XLog	18																																																																			
Jack Pine	2	Log	12																																																																			
Sub-Canopy Species	Density	Avg. Height	Size																																																																			
Balsam Fir	Low	5 - 10 feet	Sapling																																																																			
White Pine	Low	10 - 20 feet	Sapling																																																																			
Tag Alder	Low	< 5 feet	Tall Shrub																																																																			
Labrador Tea	Medium	< 5 feet	Tall Shrub																																																																			
80	6229 - Mixed lowland shrub	Nonstocked	9.6		Unspecified	No																																																																
		<table border="1"> <thead> <tr> <th>Sub-Canopy Species</th> <th>Density</th> <th>Avg. Height</th> <th>Size</th> </tr> </thead> <tbody> <tr><td>Tag Alder</td><td>Medium</td><td></td><td>Tall Shrub</td></tr> <tr><td>Paper Birch</td><td>Low</td><td></td><td>Seeding</td></tr> <tr><td>Willow spp.</td><td>Low</td><td></td><td>Tall Shrub</td></tr> <tr><td>Cattail spp.</td><td>Medium</td><td></td><td>Non-Wood</td></tr> <tr><td>Tamarack</td><td>Low</td><td></td><td>Seeding</td></tr> <tr><td>Black Spruce</td><td>Low</td><td></td><td></td></tr> <tr><td>Leatherleaf</td><td>Low</td><td></td><td>Tall Shrub</td></tr> <tr><td>Northern White Cedar</td><td>Trace</td><td></td><td>Seeding</td></tr> </tbody> </table>		Sub-Canopy Species	Density	Avg. Height	Size	Tag Alder	Medium		Tall Shrub	Paper Birch	Low		Seeding	Willow spp.	Low		Tall Shrub	Cattail spp.	Medium		Non-Wood	Tamarack	Low		Seeding	Black Spruce	Low			Leatherleaf	Low		Tall Shrub	Northern White Cedar	Trace		Seeding																															
Sub-Canopy Species	Density	Avg. Height	Size																																																																			
Tag Alder	Medium		Tall Shrub																																																																			
Paper Birch	Low		Seeding																																																																			
Willow spp.	Low		Tall Shrub																																																																			
Cattail spp.	Medium		Non-Wood																																																																			
Tamarack	Low		Seeding																																																																			
Black Spruce	Low																																																																					
Leatherleaf	Low		Tall Shrub																																																																			
Northern White Cedar	Trace		Seeding																																																																			



Stand	Level 4 Cover Type	Size Density	Acres	Stand Age	BA Range	Managed Site	General Comments
-------	--------------------	--------------	-------	-----------	----------	--------------	------------------

81 6224 - Treed Bog Nonstocked 17.1 Unspecified No

Sub-Canopy Species	Density	Avg. Height	Size
White Pine	Trace		Sapling
Leatherleaf	Low		Tall Shrub
Tag Alder	Medium		Tall Shrub
Tamarack	Medium		Sapling
Black Spruce	Medium		Sapling
Labrador Tea	Medium		Tall Shrub

82 6229 - Mixed lowland shrub Nonstocked 11.3 Unspecified No

Sub-Canopy Species	Density	Avg. Height	Size
Cattail spp.	Medium		Non-Wood
Tag Alder	Medium		Tall Shrub

83 42290 - Natural Mixed Pine Sawtimber Well 13.3 90 81-110 N/A

Canopy Species	% Cover	Size Class	DBH	Age
Red Maple	5	Pole/Log	10	
Paper Birch	5	Pole	8	
Quaking Aspen	5	Log	12	
Black Spruce	15	Pole/Sapling	7	
White Pine	20	Log/XLog	16	
Red Pine	35	Log	16	90
Jack Pine	15	Log	10	

Sub-Canopy Species	Density	Avg. Height	Size
Balsam Fir	Low	10 - 20 feet	Sapling
Black Spruce	Low	10 - 20 feet	Sapling
Blueberry/Bilberry/Cranberry	Medium	< 5 feet	Tall Shrub

(2013) Stand falls mostly on an upland ridge. Red pine and white pine are log sized and decent quality. Jack pine is getting old. Lowland types surrounding stand as well as a few pockets mixed within.

84 6120 - Lowland Cedar Poletimber Well 15.2 90 81-110 N/A

Canopy Species	% Cover	Size Class	DBH	Age
Paper Birch	10	Pole	8	
Quaking Aspen	2	Log	10	
Balsam Poplar	3	Pole	8	
Balsam Fir	5	Sapling/Pole	3	
Black Spruce	15	Pole	8	
Northern White Cedar	50	Pole	8	90
Tamarack	15	Pole/Log	9	

Sub-Canopy Species	Density	Avg. Height	Size
Paper Birch	Low	10 - 20 feet	Sapling
Balsam Fir	Low	5 - 10 feet	Sapling
Black Spruce	Low	10 - 20 feet	Sapling
Northern White Cedar	Low	10 - 20 feet	Sapling
Tamarack	Low	10 - 20 feet	Sapling
Tag Alder	Medium	< 5 feet	Tall Shrub



Stand	Level 4 Cover Type	Size Density	Acres	Stand Age	BA Range	Managed Site	General Comments
-------	--------------------	--------------	-------	-----------	----------	--------------	------------------

85 4191 - Mixed Upland Deciduous with Conifer Sawtimber Well 12.5 85 81-110 N/A Stand is a mix of aspen, birch, maple and conifer species. pine, spruce and balsam. Maple regen has been browsed in the past.

Canopy Species	% Cover	Size Class	DBH	Age
Red Maple	30	Pole/Log/Sap	10	85
Paper Birch	20	Pole/Log	10	
Quaking Aspen	20	Log	16	
Balsam Fir	5	Pole/Log/Sap	8	
Black Spruce	5	Pole	8	
White Pine	15	Log	14	
Red Pine	5	Log	14	

Sub-Canopy Species	Density	Avg. Height	Size
Balsam Fir	Low	5 - 10 feet	Sapling
Black Spruce	Low	5 - 10 feet	Sapling

86 6224 - Treed Bog Nonstocked 23.2 Unspecified No

Sub-Canopy Species	Density	Avg. Height	Size
Northern White Cedar	Low		Seeding
White Pine	Trace		Sapling
Black Spruce	Medium		Sapling
Tamarack	Medium		Sapling

87 6230 - Cattail Nonstocked 19.3 Unspecified No

Old beaver flooding. Standing tree snags and stumps. Some cedar and tamarack seedling/saplings present. Cattails growing now.

Sub-Canopy Species	Density	Avg. Height	Size
Cattail spp.	Medium		Non-Wood
Tamarack	Low		Sapling
Labrador Tea	Medium		Tall Shrub
White Pine	Trace		Sapling
Tag Alder	Medium		Tall Shrub
Northern White Cedar	Low		Sapling

88 4191 - Mixed Upland Deciduous with Conifer Sawtimber Well 8.9 90 81-110 N/A Average BA is around 90.

Canopy Species	% Cover	Size Class	DBH	Age
Red Maple	30	Pole/Log/Sap	10	90
Paper Birch	15	Log/Pole	10	
Quaking Aspen	25	Log	16	
Balsam Fir	5	Pole	7	
Black Spruce	10	Pole	8	
White Pine	10	Log	14	
Northern White Cedar	5	Pole	7	

Sub-Canopy Species	Density	Avg. Height	Size
Red Maple	Medium	5 - 10 feet	Sapling
Balsam Fir	Medium	10 - 20 feet	Sapling
Black Spruce	Medium	5 - 10 feet	Sapling



Stand	Level 4 Cover Type	Size Density	Acres	Stand Age	BA Range	Managed Site	General Comments																																														
89	4136 - Aspen, Mixed Conifer	Sapling Well	28.8	19	1-50	N/A	Stand looks good.																																														
<table border="1"> <thead> <tr> <th>Canopy Species</th> <th>% Cover</th> <th>Size Class</th> <th>DBH</th> <th>Age</th> </tr> </thead> <tbody> <tr> <td>Red Maple</td> <td>10</td> <td>Sapling</td> <td>2</td> <td></td> </tr> <tr> <td>Paper Birch</td> <td>10</td> <td>Sapling</td> <td>2</td> <td></td> </tr> <tr> <td>Quaking Aspen</td> <td>43</td> <td>Sapling</td> <td>2</td> <td>19</td> </tr> <tr> <td>Balsam Fir</td> <td>10</td> <td>Sapling</td> <td>1</td> <td></td> </tr> <tr> <td>White Pine</td> <td>5</td> <td>Log</td> <td>14</td> <td></td> </tr> <tr> <td>Red Pine</td> <td>2</td> <td>Log</td> <td>14</td> <td></td> </tr> <tr> <td>Hemlock</td> <td>5</td> <td>Log</td> <td>14</td> <td></td> </tr> <tr> <td>Pin Cherry</td> <td>10</td> <td>Sapling</td> <td>2</td> <td></td> </tr> <tr> <td>White Spruce</td> <td>5</td> <td>Sapling</td> <td>2</td> <td></td> </tr> </tbody> </table>		Canopy Species	% Cover	Size Class	DBH	Age	Red Maple	10	Sapling	2		Paper Birch	10	Sapling	2		Quaking Aspen	43	Sapling	2	19	Balsam Fir	10	Sapling	1		White Pine	5	Log	14		Red Pine	2	Log	14		Hemlock	5	Log	14		Pin Cherry	10	Sapling	2		White Spruce	5	Sapling	2		(2013) Stand was mostly final harvested in 2002. Fully regenerated. Some scattered white pine, hemlock, red pine in overstory. Most trees that regenerated are now sapling sized 5-15' tall & 1-2"DBH or smaller.	
Canopy Species	% Cover	Size Class	DBH	Age																																																	
Red Maple	10	Sapling	2																																																		
Paper Birch	10	Sapling	2																																																		
Quaking Aspen	43	Sapling	2	19																																																	
Balsam Fir	10	Sapling	1																																																		
White Pine	5	Log	14																																																		
Red Pine	2	Log	14																																																		
Hemlock	5	Log	14																																																		
Pin Cherry	10	Sapling	2																																																		
White Spruce	5	Sapling	2																																																		
90	6124 - Lowland Spruce-Fir	Poletimber Poor	4.5	95	1-50	N/A	(2013) Stand is a lowland pocket surrounded by upland type. North end is a low/wet area with standing dead spruce snags. The fringe of lowland supports trees where it goes up onto upland site.																																														
<table border="1"> <thead> <tr> <th>Canopy Species</th> <th>% Cover</th> <th>Size Class</th> <th>DBH</th> <th>Age</th> </tr> </thead> <tbody> <tr> <td>Balsam Fir</td> <td>10</td> <td>Pole/Sapling</td> <td>7</td> <td></td> </tr> <tr> <td>Black Spruce</td> <td>40</td> <td>Pole/Sapling</td> <td>8</td> <td>95</td> </tr> <tr> <td>Northern White Cedar</td> <td>10</td> <td>Pole</td> <td>7</td> <td></td> </tr> <tr> <td>White Pine</td> <td>40</td> <td>Log/Pole</td> <td>12</td> <td></td> </tr> </tbody> </table>		Canopy Species	% Cover	Size Class	DBH	Age	Balsam Fir	10	Pole/Sapling	7		Black Spruce	40	Pole/Sapling	8	95	Northern White Cedar	10	Pole	7		White Pine	40	Log/Pole	12		<table border="1"> <thead> <tr> <th>Sub-Canopy Species</th> <th>Density</th> <th>Avg. Height</th> <th>Size</th> </tr> </thead> <tbody> <tr> <td>Labrador Tea</td> <td>High</td> <td>< 5 feet</td> <td>Tall Shrub</td> </tr> <tr> <td>Leatherleaf</td> <td>Medium</td> <td>< 5 feet</td> <td>Tall Shrub</td> </tr> </tbody> </table>		Sub-Canopy Species	Density	Avg. Height	Size	Labrador Tea	High	< 5 feet	Tall Shrub	Leatherleaf	Medium	< 5 feet	Tall Shrub													
Canopy Species	% Cover	Size Class	DBH	Age																																																	
Balsam Fir	10	Pole/Sapling	7																																																		
Black Spruce	40	Pole/Sapling	8	95																																																	
Northern White Cedar	10	Pole	7																																																		
White Pine	40	Log/Pole	12																																																		
Sub-Canopy Species	Density	Avg. Height	Size																																																		
Labrador Tea	High	< 5 feet	Tall Shrub																																																		
Leatherleaf	Medium	< 5 feet	Tall Shrub																																																		
91	6128 - Lowland Coniferous, Mixed Deciduous	Poletimber Medium	3.7	95	1-50	N/A	(2013) Stand is mostly surrounded by upland type. This stand is in a low area that gradually becomes more low/wet and treed bog like as you move west.																																														
<table border="1"> <thead> <tr> <th>Canopy Species</th> <th>% Cover</th> <th>Size Class</th> <th>DBH</th> <th>Age</th> </tr> </thead> <tbody> <tr> <td>Red Maple</td> <td>10</td> <td>Pole/Log/Sap</td> <td>10</td> <td></td> </tr> <tr> <td>Paper Birch</td> <td>15</td> <td>Pole/Log</td> <td>9</td> <td></td> </tr> <tr> <td>Black Spruce</td> <td>35</td> <td>Pole</td> <td>8</td> <td>95</td> </tr> <tr> <td>Tamarack</td> <td>5</td> <td>Log/Pole</td> <td>10</td> <td></td> </tr> <tr> <td>White Pine</td> <td>25</td> <td>Log</td> <td>14</td> <td></td> </tr> <tr> <td>Balsam Fir</td> <td>10</td> <td>Sapling/Pole</td> <td>4</td> <td></td> </tr> </tbody> </table>		Canopy Species	% Cover	Size Class	DBH	Age	Red Maple	10	Pole/Log/Sap	10		Paper Birch	15	Pole/Log	9		Black Spruce	35	Pole	8	95	Tamarack	5	Log/Pole	10		White Pine	25	Log	14		Balsam Fir	10	Sapling/Pole	4		<table border="1"> <thead> <tr> <th>Sub-Canopy Species</th> <th>Density</th> <th>Avg. Height</th> <th>Size</th> </tr> </thead> <tbody> <tr> <td>Tag Alder</td> <td>Medium</td> <td>5 - 10 feet</td> <td>Tall Shrub</td> </tr> </tbody> </table>		Sub-Canopy Species	Density	Avg. Height	Size	Tag Alder	Medium	5 - 10 feet	Tall Shrub							
Canopy Species	% Cover	Size Class	DBH	Age																																																	
Red Maple	10	Pole/Log/Sap	10																																																		
Paper Birch	15	Pole/Log	9																																																		
Black Spruce	35	Pole	8	95																																																	
Tamarack	5	Log/Pole	10																																																		
White Pine	25	Log	14																																																		
Balsam Fir	10	Sapling/Pole	4																																																		
Sub-Canopy Species	Density	Avg. Height	Size																																																		
Tag Alder	Medium	5 - 10 feet	Tall Shrub																																																		
92	6224 - Treed Bog	Nonstocked	3.8		Unspecified	No																																															
		<table border="1"> <thead> <tr> <th>Sub-Canopy Species</th> <th>Density</th> <th>Avg. Height</th> <th>Size</th> </tr> </thead> <tbody> <tr> <td>White Pine</td> <td>Trace</td> <td></td> <td>Sapling</td> </tr> <tr> <td>Black Spruce</td> <td>Medium</td> <td></td> <td>Sapling</td> </tr> <tr> <td>Tamarack</td> <td>Medium</td> <td></td> <td>Sapling</td> </tr> <tr> <td>Northern White Cedar</td> <td>Low</td> <td></td> <td>Seeding</td> </tr> </tbody> </table>		Sub-Canopy Species	Density	Avg. Height	Size	White Pine	Trace		Sapling	Black Spruce	Medium		Sapling	Tamarack	Medium		Sapling	Northern White Cedar	Low		Seeding																														
Sub-Canopy Species	Density	Avg. Height	Size																																																		
White Pine	Trace		Sapling																																																		
Black Spruce	Medium		Sapling																																																		
Tamarack	Medium		Sapling																																																		
Northern White Cedar	Low		Seeding																																																		
93	6122 - Black Spruce	Poletimber Well	6.8	90	51-80	N/A	(2013) Lower areas mixed throughout stand with smaller trees, treed bog types. Thick tree canopy where forested.																																														
<table border="1"> <thead> <tr> <th>Canopy Species</th> <th>% Cover</th> <th>Size Class</th> <th>DBH</th> <th>Age</th> </tr> </thead> <tbody> <tr> <td>Black Spruce</td> <td>75</td> <td>Pole</td> <td>8</td> <td>90</td> </tr> <tr> <td>White Pine</td> <td>10</td> <td>Log</td> <td>16</td> <td></td> </tr> <tr> <td>Red Maple</td> <td>15</td> <td>Pole</td> <td>8</td> <td></td> </tr> </tbody> </table>		Canopy Species	% Cover	Size Class	DBH	Age	Black Spruce	75	Pole	8	90	White Pine	10	Log	16		Red Maple	15	Pole	8		<table border="1"> <thead> <tr> <th>Sub-Canopy Species</th> <th>Density</th> <th>Avg. Height</th> <th>Size</th> </tr> </thead> <tbody> <tr> <td>Tag Alder</td> <td>Medium</td> <td>< 5 feet</td> <td>Tall Shrub</td> </tr> <tr> <td>Labrador Tea</td> <td>Medium</td> <td>< 5 feet</td> <td>Tall Shrub</td> </tr> </tbody> </table>		Sub-Canopy Species	Density	Avg. Height	Size	Tag Alder	Medium	< 5 feet	Tall Shrub	Labrador Tea	Medium	< 5 feet	Tall Shrub																		
Canopy Species	% Cover	Size Class	DBH	Age																																																	
Black Spruce	75	Pole	8	90																																																	
White Pine	10	Log	16																																																		
Red Maple	15	Pole	8																																																		
Sub-Canopy Species	Density	Avg. Height	Size																																																		
Tag Alder	Medium	< 5 feet	Tall Shrub																																																		
Labrador Tea	Medium	< 5 feet	Tall Shrub																																																		



Stand	Level 4 Cover Type	Size Density	Acres	Stand Age	BA Range	Managed Site	General Comments
-------	--------------------	--------------	-------	-----------	----------	--------------	------------------

94 4115 - Y.Birch, Hemlock NH Sawtimber Well 2.8 100 111-140 N/A

(2013) Stand is log sized, some very large yellow birch, w.pine, hemlock and red maple. South end of stand is lower and somewhat wet. Size of stand is small. Balsam fir understory is heavy in portions of stand.

Canopy Species	% Cover	Size Class	DBH	Age
Red Maple	55	Log/Pole/XLog	16	100
Yellow Birch	15	XLog/Log	20	
Balsam Fir	5	Sapling/Pole	6	
White Spruce	5	Log	14	
White Pine	5	XLog	20	
Hemlock	15	Log/XLog	18	

Sub-Canopy Species	Density	Avg. Height	Size
Red Maple	Low	Variable	Sapling
Balsam Fir	High	Variable	Sapling
Black Spruce	Low	10 - 20 feet	Sapling

95 6220 - Alder/willow Nonstocked 1.2 Unspecified No

Sub-Canopy Species	Density	Avg. Height	Size
Black Spruce	Low		Pole
Tag Alder	High		Tall Shrub
Northern White Cedar	Low		Pole
Tamarack	Low		Log

96 6229 - Mixed lowland shrub Nonstocked 21.7 Unspecified No

Sub-Canopy Species	Density	Avg. Height	Size
Black Spruce	Trace		Pole
Tag Alder	High		Tall Shrub
Northern White Cedar	Trace		Pole
Leatherleaf	Medium		Tall Shrub
Cattail spp.	Low		Non-Wood
White Pine	Trace		Log

97 6120 - Lowland Cedar Poletimber Well 21.8 100 51-80 N/A

Canopy Species	% Cover	Size Class	DBH	Age
Paper Birch	5	Pole/Sapling	8	
Black Spruce	10	Sapling/Pole	7	
Northern White Cedar	65	Pole/Sapling	8	100
Tamarack	15	Pole/Log	10	
White Pine	5	Log	16	

Sub-Canopy Species	Density	Avg. Height	Size
Black Spruce	Low	10 - 20 feet	Sapling
Northern White Cedar	Medium	Variable	Sapling
Tamarack	Low	>20 feet	Sapling
Tag Alder	Medium	< 5 feet	Tall Shrub



Stand	Level 4 Cover Type	Size Density	Acres	Stand Age	BA Range	Managed Site	General Comments
-------	--------------------	--------------	-------	-----------	----------	--------------	------------------

98 4191 - Mixed Upland Deciduous with Conifer Sawtimber Well 15.7 85 81-110 N/A

Canopy Species	% Cover	Size Class	DBH	Age
Red Maple	33	Pole/Log/Sap	10	85
Paper Birch	20	Pole/Log	10	
Quaking Aspen	20	Log	16	
Balsam Fir	5	Pole	7	
Black Spruce	5	Pole	8	
White Pine	15	Log	14	
Red Pine	2	Log	16	

Sub-Canopy Species	Density	Avg. Height	Size
Red Maple	Low	5 - 10 feet	Sapling
Balsam Fir	Low	5 - 10 feet	Sapling
Black Spruce	Low	5 - 10 feet	Sapling

99 429 - Mixed Upland Conifers Poletimber Well 4.8 95 51-80 N/A

Ridge of pine, paper birch, spruce and balsam surrounded by lowlands. This ridge is fairly open.

Canopy Species	% Cover	Size Class	DBH	Age
Paper Birch	20	Pole/Log	9	
Balsam Fir	25	Sapling	3	
Black Spruce	30	Pole/Sapling	7	95
White Pine	5	Log	16	
Red Pine	20	Log	16	

Sub-Canopy Species	Density	Avg. Height	Size
Balsam Fir	Medium	10 - 20 feet	Sapling
Black Spruce	Low	Variable	Sapling
Blueberry/Bilberry/Cranberry	Low	5 - 10 feet	Tall Shrub

100 6120 - Lowland Cedar Poletimber Well 4.7 100 51-80 N/A

Difficult access.

Canopy Species	% Cover	Size Class	DBH	Age
Black Spruce	10	Sapling/Pole	6	
Northern White Cedar	60	Sapling/Pole	7	100
Tamarack	30	Pole/Sap/Log	9	

Sub-Canopy Species	Density	Avg. Height	Size
Black Spruce	Medium	Variable	Sapling
Northern White Cedar	Low	Variable	Sapling
Tamarack	Medium	Variable	Sapling
Tag Alder	Medium	< 5 feet	Tall Shrub
Labrador Tea	Medium	< 5 feet	Tall Shrub