



# Compartment Review Presentation

## Pigeon River Country Forest Management Unit

Compartment 53050

Entry Year 2021

Acreage: 1,418

County Otsego

Management Area: Pigeon River Country

---

**Revision Date:** 2019-04-05

**Stand Examiner:** Greg Rekowski

**Legal Description:**

T31N R01W Sections 20, 21, and 22

**Identified Planning Goals:**

Maintain the current species mix and apply appropriate management techniques to mature stands of timber that are in need of treatment.

**Soil and topography:**

A large proportion of this Compartment is lowland and characterized by Tawas-Lupton muck organic soils. Upland areas are a mix of sands and sandy loams and predominantly fall into the following types; Ossineke fine sandy loam, Mossback sandy loam, Rubicon sand, and Croswell-Augres sand.

Terrain is flat throughout the majority of the Compartment with the exception of some isolated rolling terrain found in a few upland stands.

**Ownership Patterns, Development, and Land Use in and Around the Compartment:**

A large portion of this Compartment was previously under private ownership and has since been acquired by the State. The most recent acquisition was the Thies property in 2012 which comprised the majority of Section 20. A large amount of private/State land interface does still occur in Section 22.

**Unique Natural Features:**

MNFI staff have identified several element occurrences of natural communities within this Compartment including northern shrub thicket, wet meadow, and rich conifer swamp.

**Archeological, Historical, and Cultural Features:**

There are no known historical or archeological features within the Compartment.

**Special Management Designations or Considerations:**

The Black River and Saunders Creek are both identified as Cold Water Streams.

**Watershed and Fisheries Considerations:**

The Black River flows through Sections 20 and 21 and is joined by Saunders Creek along with numerous other tributaries that flow out of adjacent swamp conifer stands.

**Wildlife Habitat Considerations:**

A Wildlife representative will be available for comment at the Open House and Compartment Review.

**Mineral Resource and Development Concerns and/or Restrictions**

Active sand & gravel pits are not located in the area, but there appears to be good sand & gravel potential within the compartment on the upland areas. The compartment is within the Antrim Shale gas play as well as the Niagaran reef trend, and nearly all of the state-owned mineral rights are currently leased and held by production. There may be potential for additional wells within the compartment. There is no known metallic mineral potential in this part of the state. However, the entire compartment is in the Annexed Area and, as provided on page 33 of the Concept of Management, no new development leases will be issued in this Area.

**Vehicle Access:**

Access is limited throughout this Compartment as most roads are closed and used primarily for timber management purposes.

**Survey Needs:**

A survey request has been submitted to establish numerous corners in Section 22.

**Recreational Facilities and Opportunities:**

No designated recreational facilities exist within the Compartment. The north spur of the Shore-to-Shore trail follows Tin Shanty and Sawdust Pile Roads.

**Fire Protection:**

Fire risk is very low throughout the Compartment with the exception of a few upland white pine stands.

**Additional Compartment Information:**

Beaver activity is widespread throughout the majority of the lowland areas in Sections 20 and 21. Past and current damming activity has flooded and killed many acres of cedar and swamp conifer stands.

**The following reports from the Inventory are attached:**

- Total Acres by Cover Type and Age Class**
- Cover Type by Harvest Method**
- Proposed Treatments – No Limiting Factors**
- Proposed Treatments – With Limiting Factors**
- Stand Details (Forested and Nonforested)**
- Dedicated and Proposed Special Conservation Areas**
- Site Condition Details**

**The following information is displayed, where pertinent, on the attached compartment maps:**

- Base feature information, stand boundaries, cover types, and numbers**
- Proposed treatments**
- Site condition boundaries**
- Details on the road access system**

# Cover Type & Treatments Map

Compartment: 50  
 T31N, R01W, Sec: 20, 21, 22  
 County: Otsego  
 Unit: Pigeon River Country  
 Mgmt Area: Pigeon River Country  
 YOE: 2021  
 Acres: 1,418 GIS Calculated  
 Examiner: Greg Rekowski  
 Map Revised: 6/12/2019  
 Map Phase: Web-Post

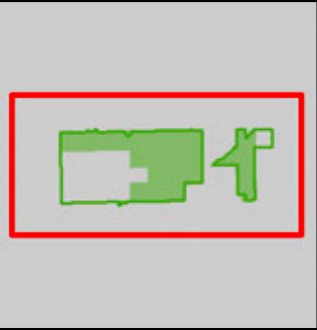

- Miris Corners
- + Remonumented Section Corners
- ◆ Field Grade Corners
- Counties
- DNR - Secondary Forest Road
- Federal / State / County - Paved Road
- - - County - Gravel Road
- - - County - Dirt Road (Seasonal)
- - - Private - Dirt / Gravel Road
- DNR - Management Access (NLP)
- 🚶 Hiking Trails
- 🐎 Horse Trails
- Designated Hiking Trails
- Designated Equestrian Trails
- ▲ Berms
- Ⓜ Gate
- Ⓢ Sign
- Intermittent Stream
- Lake/Pond
- Perennial River
- Lakes and Rivers All
- Pipeline
- ⚡ Powerline
- ▭ Compartment Boundary
- ▭ Other Treatment - See Comments
- ▭ Clearcut (w/Reserves)
- ▭ Regeneration Survey
- ▭ 411 - Northern Hardwood
- ▭ 413 - Aspen
- ▭ 419 - Mixed Upland Deciduous
- ▭ 421 - Planted Pines
- ▭ 422 - Natural Pines
- ▭ 423 - Other Upland Conifers
- ▭ 429 - Mixed Upland Conifers
- ▭ 430 - Upland Mixed Forest
- ▭ 611 - Lowland Deciduous Forest
- ▭ 612 - Lowland Coniferous Forest
- ▭ 613 - Lowland Mixed Forest
- ▭ 122 - Roads/Parking Lot
- ▭ 310 - Herbaceous Openland
- ▭ 320 - Upland Shrub
- ▭ 622 - Lowland Shrub
- ▭ 623 - Emergent Wetland
- ▭ Lakes

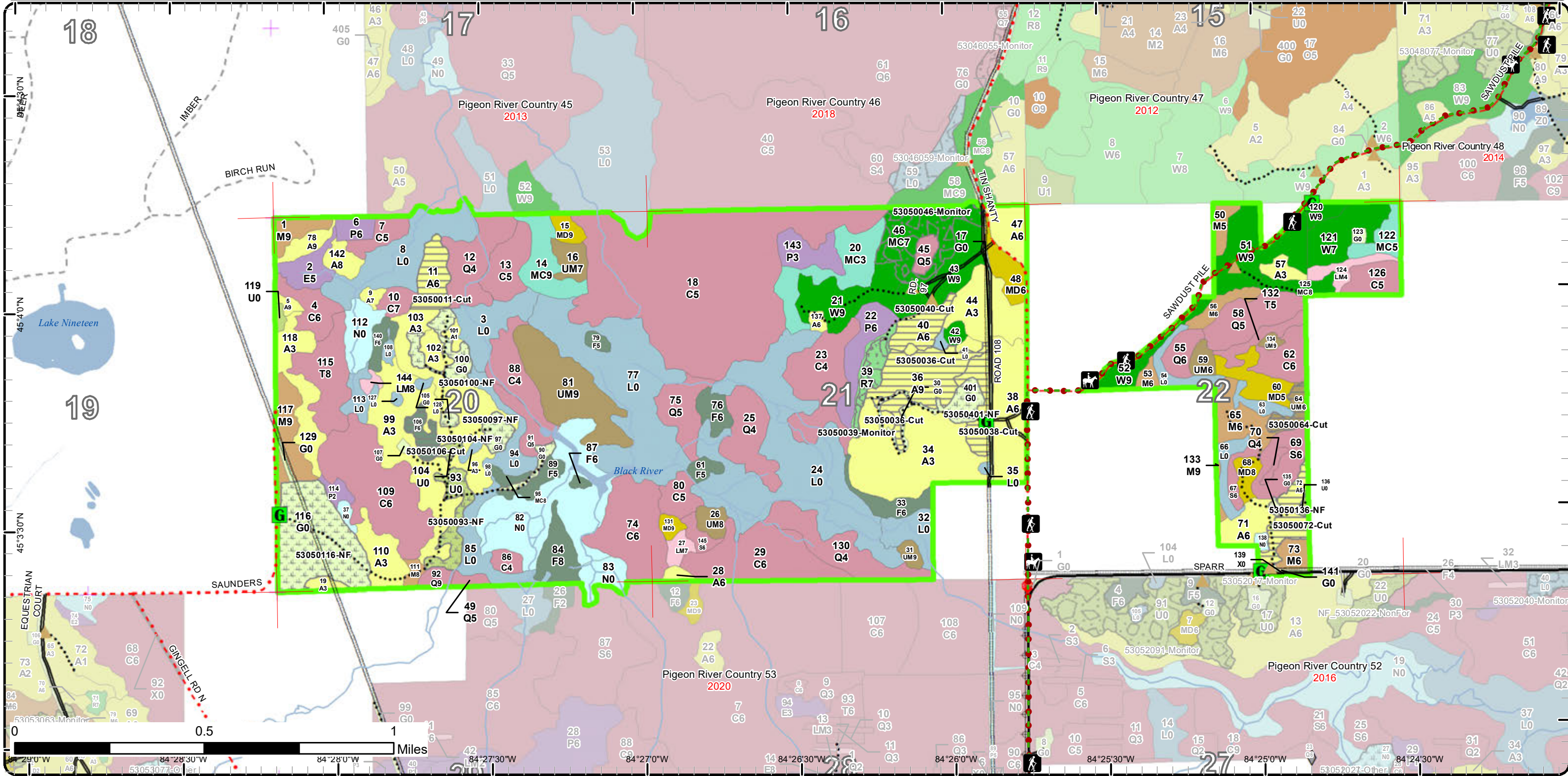

# Stand Boundary Map

Compartment: 50  
 T31N, R01W, Sec: 20, 21, 22  
 County: Otsego  
 Unit: Pigeon River Country  
 Mgmt Area: Pigeon River Country  
 YOE: 2021  
 Acres: 1,418 GIS Calculated  
 Examiner: Greg Rekowski  
 Map Revised: 6/12/2019  
 Map Phase: Web-Post

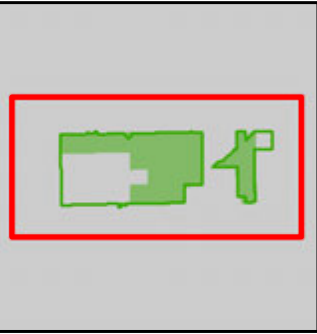

- Miris Corners
- + Remonumented Section Corners
- ◆ Field Grade Corners
- Counties
- DNR - Secondary Forest Road
- Federal / State / County - Paved Road
- County - Gravel Road
- County - Dirt Road (Seasonal)
- Private - Dirt / Gravel Road
- DNR - Management Access (NLP)
- Hiking Trails
- Horse Trails
- Designated Hiking Trails
- Designated Equestrian Trails
- ▲ Berms
- G Gate
- STOP Sign
- Intermittent Stream
- Lake/Pond
- Perennial River
- Lakes and Rivers All
- Pipeline
- Powerline
- Compartment Boundary
- Stand Boundaries
- 421 - Planted Pines
- 422 - Natural Pines
- 423 - Other Upland Conifers
- 429 - Mixed Upland Conifers
- 430 - Upland Mixed Forest
- 611 - Lowland Deciduous Forest
- 612 - Lowland Coniferous Forest
- 613 - Lowland Mixed Forest
- 122 - Roads/Parking Lot
- 310 - Herbaceous Openland
- 320 - Upland Shrub
- 622 - Lowland Shrub
- 623 - Emergent Wetland
- 411 - Northern Hardwood
- 413 - Aspen
- 419 - Mixed Upland Deciduous

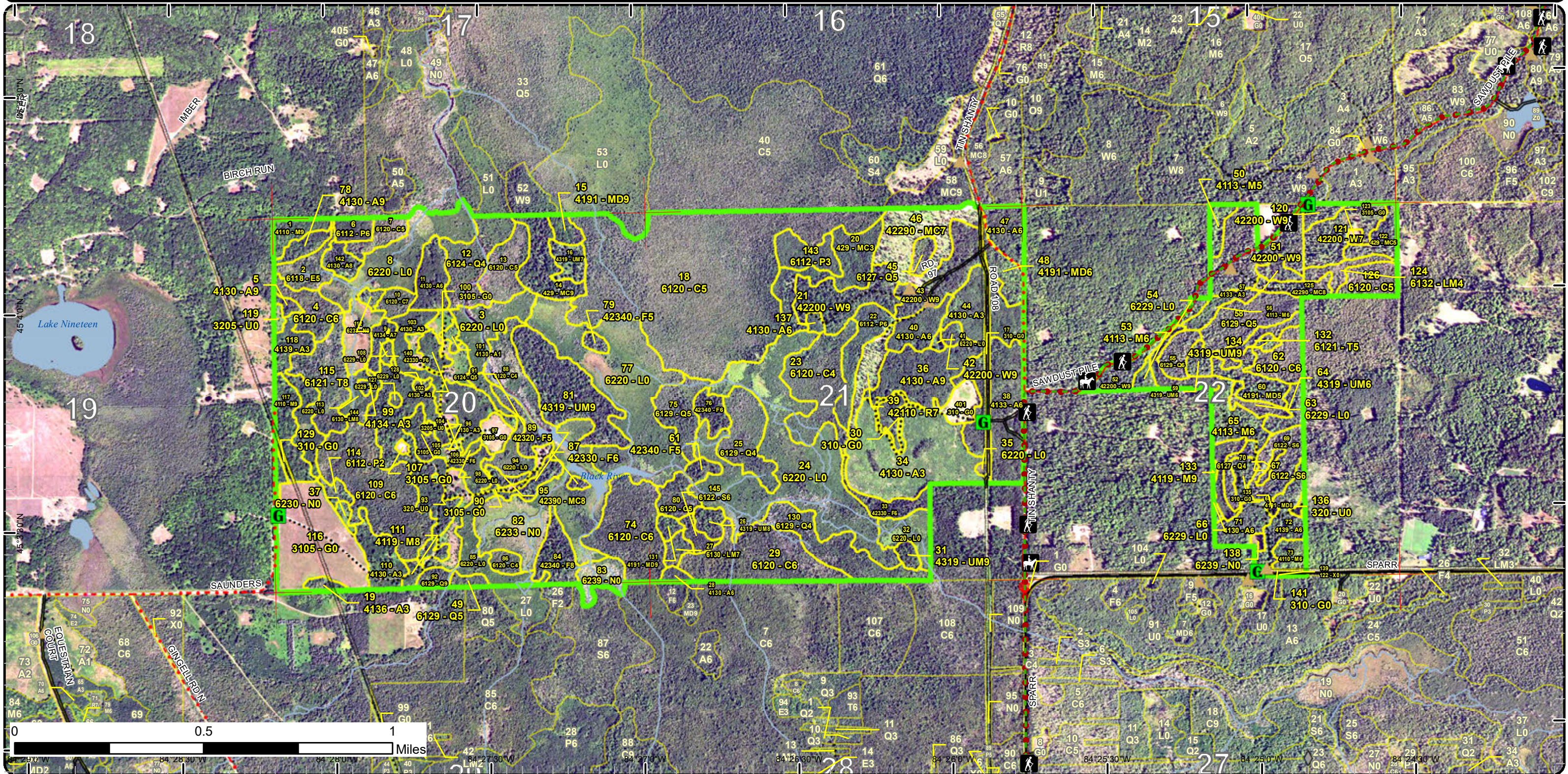

# Special Conservation Areas & Site Conditions Map

Compartment: 50  
 T31N, R01W, Sec: 20, 21, 22  
 County: Otsego  
 Unit: Pigeon River Country  
 Mgmt Area: Pigeon River Country  
 YOE: 2021  
 Acres: 1,418 GIS Calculated  
 Examiner: Greg Rekowski  
 Map Revised: 6/12/2019  
 Map Phase: Web-Post

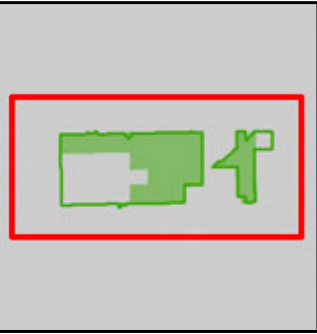

- Miris Corners
- Remonumented Section Corners
- ◆ Field Grade Corners
- Counties
- DNR - Secondary Forest Road
- Federal / State / County - Paved Road
- - - County - Gravel Road
- - - County - Dirt Road (Seasonal)
- - - Private - Dirt / Gravel Road
- DNR - Management Access (NLP)
- 🚶 Hiking Trails
- 🐎 Horse Trails
- Designated Hiking Trails
- Designated Equestrian Trails
- ▲ Berms
- 🚪 Gate
- 🛑 Sign
- Intermittent Stream
- Lake/Pond
- Perennial River
- Lakes and Rivers All
- Pipeline
- ⚡ Powerline
- 🟩 Compartment Boundary
- 🟦 Available w/ Constraints
- 🔴 Unavailable
- 5B: Maintain for regeneration purposes
- 5C: Delay treatment for age/size class diversity or exceptional site quality
- 2G: Too wet (sensitive soils, does not include access issues)
- 2H: Blocked by physical obstacle (e.g. upland stand in a lowland area)
- 3G: Other Influence zones - See comments
- 3J: Water quality / BMPs (stream, river, or lake)
- 5D: Unproductive Forest Land
- 5E: Long-Term Retention
- 🏠 Stand Boundaries
- 🏠 SCA
- 🟥 Ecological Reference Areas
- Cold Water Streams
- Cold Water Lakes
- High Priority Trout Stream Buffer
- Riparian Area

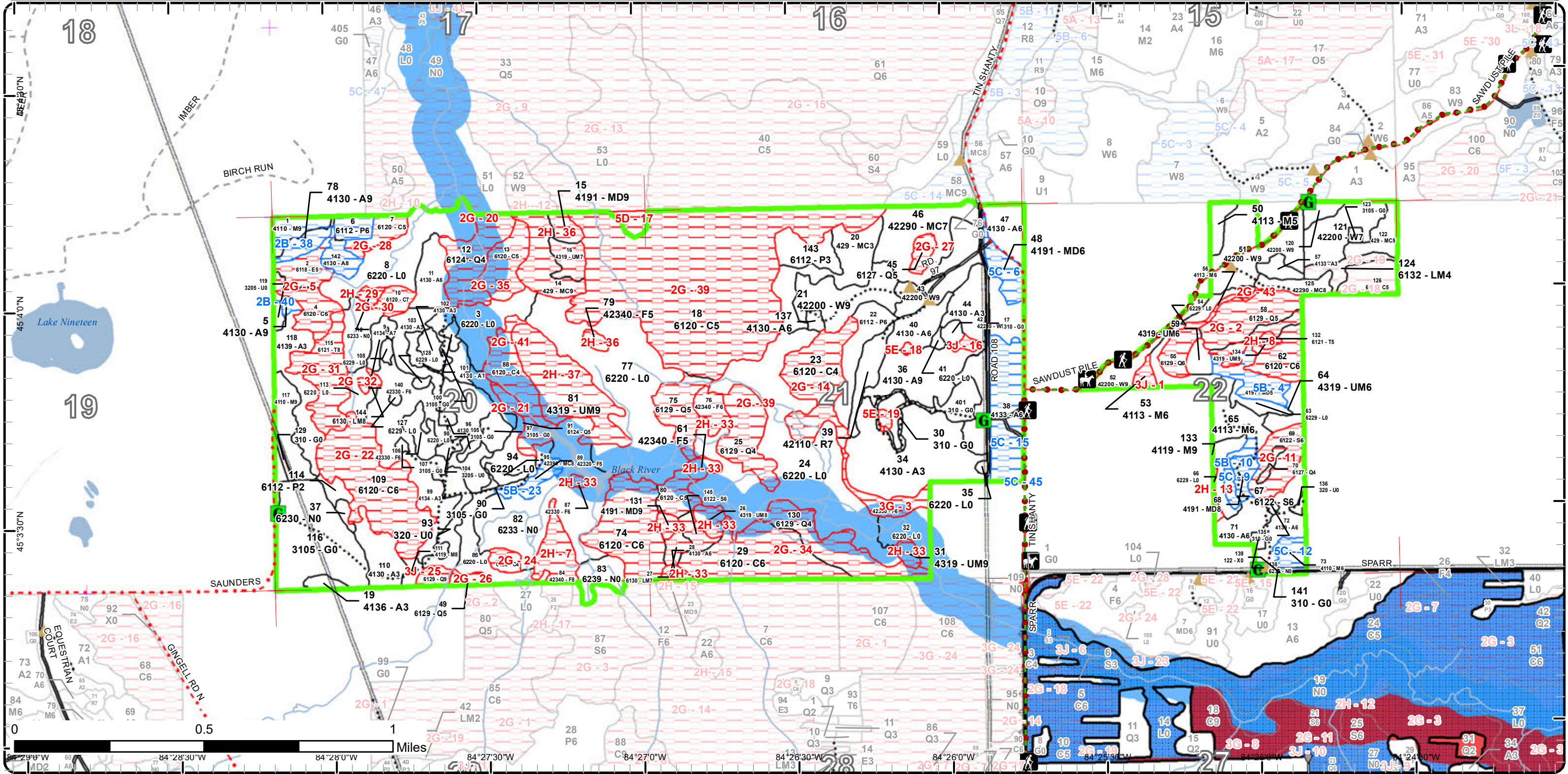

Report 1 – Total Acres by Cover Type and Age Class



Age Class

	Non-Forest	0-9	10-19	20-29	30-39	40-49	50-59	60-69	70-79	80-89	90-99	100-109	110-119	120-129	130-139	140-149	150+	Uneven-Aged	Total
Aspen	0	40	104	11	20	9	54	0	0	12	10	0	0	0	0	0	0	0	260
Cedar	0	0	0	0	0	0	0	0	0	32	19	194	15	54	0	0	0	0	314
Herbaceous Openland	66	0	0	0	0	0	0	0	0	0	0	0	0	0	0	0	0	0	66
Lowland Aspen/Balsam Poplar	0	0	0	7	19	0	0	0	0	0	0	0	0	0	0	0	0	0	25
Lowland Conifers	0	0	0	0	0	0	3	15	6	27	0	46	0	0	0	0	0	0	96
Lowland Deciduous	0	0	0	0	0	0	0	0	0	7	0	0	0	0	0	0	0	0	7
Lowland Mixed Forest	0	0	0	0	0	0	0	0	8	1	0	0	0	0	0	0	0	0	9
Lowland Shrub	220	0	0	0	0	0	0	0	0	0	0	0	0	0	0	0	0	0	220
Lowland Spruce/Fir	0	0	0	0	0	0	0	0	3	14	0	0	0	0	0	0	0	0	17
Marsh	60	0	0	0	0	0	0	0	0	0	0	0	0	0	0	0	0	0	60
Mixed Upland Deciduous	0	0	0	0	0	0	0	0	0	16	9	0	0	0	0	0	0	0	25
Natural Mixed Pines	0	0	0	0	0	0	0	0	0	26	0	0	0	0	0	0	0	0	26
Northern Hardwood	0	0	0	0	0	0	0	4	2	18	10	11	0	0	0	0	0	0	45
Red Pine	0	0	0	0	0	0	0	0	0	0	7	0	0	0	0	0	0	0	7
Tamarack	0	0	0	0	0	0	0	22	0	0	0	0	0	0	0	0	0	0	22
Upland Conifers	0	0	0	0	17	0	0	7	0	13	2	0	0	0	0	0	0	0	38
Upland Mixed Forest	0	0	0	0	0	0	0	28	0	14	4	2	0	0	0	0	0	0	48
Upland Shrub	12	0	0	0	0	0	0	0	0	0	0	0	0	0	0	0	0	0	12
Upland Spruce/Fir	0	0	0	0	0	9	10	11	0	9	0	0	0	0	0	0	0	0	38
Urban	1	0	0	0	0	0	0	0	0	0	0	0	0	0	0	0	0	0	1
White Pine	0	0	0	0	0	0	0	22	14	3	43	0	0	0	0	0	0	0	82
<b>Total</b>	<b>359</b>	<b>40</b>	<b>104</b>	<b>18</b>	<b>56</b>	<b>18</b>	<b>67</b>	<b>109</b>	<b>33</b>	<b>192</b>	<b>104</b>	<b>253</b>	<b>15</b>	<b>54</b>	<b>0</b>	<b>0</b>	<b>0</b>	<b>0</b>	<b>1418</b>



## Report 2 – Treatment Summary

### Acres of Harvest

Commercial Harvest - 65  
Harvests with Site Condition - 0  
Next Step Harvest - 0  
Habitat Cut - 0

### Cover Type by Harvest Method

	Clearcut	Selection	Patch Clearcut	Seed Tree	Shelterwood	Thinning	Overstory Removal	Salvage	Other	Total Acres
Aspen	56	0	0	0	0	0	0	0	0	56
Northern Hardwood	4	0	0	0	0	0	0	0	0	4
Upland Spruce/Fir	5	0	0	0	0	0	0	0	0	5
<b>Total</b>	<b>65</b>	<b>0</b>	<b>0</b>	<b>0</b>	<b>0</b>	<b>0</b>	<b>0</b>	<b>0</b>	<b>0</b>	<b>65</b>

### Proposed and Next Step Treatments by Method

	Harvest	Site Prep	Planting	Seeding	Burning	Pesticide	Monitoring	Other	Non-Forest Mgt.	Total Acres
Current	65	0	0	0	0	26	0	66		157
Next Step	0	0	0	0	0	65	0	0		65
<b>Total</b>	<b>65</b>	<b>0</b>	<b>0</b>	<b>0</b>	<b>0</b>	<b>92</b>	<b>0</b>	<b>66</b>		<b>223</b>



Stand	Treatment Name	Acres	Stand CoverType	Size Density	Stand Age	BA Range	Treatment Type	Treatment Method	Cover Type Objective	Age Structure	Approval Status
11	53050011-Cut	8.9	4130 - Aspen	Poletimber Well	48	81-110	Harvest	Clearcut	413 - Aspen	Even-Aged	Proposal

**Habitat Cut: No**

**Site Condition:**

Prescription Clearcut all species. Mark to leave 1-2 poor form aspen per acre as cut and leave trees. Exclude the two interior wetland/vernal pool areas.  
Specs:

Next Step Monitoring, Natural Regen (Intermediate)  
Treatments:

Acceptable Fully-stocked stand dominated by aspen with additional mix of species acceptable.  
Regen:

Other Potential for both browse and beaver damage here.

Comment: Move up to current YOE to get the fir harvested.

Proposed Start Date: 4 /23/2019

36	53050036-Cut	21.6	4130 - Aspen	Sawtimber Well	56	111-140	Harvest	Clearcut with Retention	413 - Aspen	Even-Aged	Proposal
----	--------------	------	--------------	----------------	----	---------	---------	-------------------------	-------------	-----------	----------

**Habitat Cut: No**

**Site Condition:**

Prescription Clearcut all species except for the 2 or 3 legacy size basswood. Mark a few leave trees around these basswood to avoid blowdown. Also leave any cherry greater than 5 inches DBH. Mark 1-2 poor quality aspen per acre as cut and leave trees. Place retention around the areas already excluded in MiFi. The retention area to the north is seasonally wet. Stay a 1/2 chain away from the wet areas at the northeast stand edge.  
Specs:

Next Step Monitoring, Natural Regen (Re-Inventory)  
Treatments:

Acceptable Fully-stocked stand dominated by aspen with any additional mix of species acceptable.  
Regen:

Other Place the landing in the G type (stand 401).

Comment:

Proposed Start Date: 10/1 /2020

38	53050038-Cut	7.7	4133 - Aspen, Mixed Pine	Poletimber Well	56	111-140	Harvest	Clearcut with Retention	413 - Aspen	Even-Aged	Proposal
----	--------------	-----	--------------------------	-----------------	----	---------	---------	-------------------------	-------------	-----------	----------

**Habitat Cut: No**

**Site Condition:**

Prescription Clearcut all species except leave any sawlog-size white pine or white spruce if present. Utilize small retention pockets or mark to leave small clumps of white pine poletimber along the edges of the managed opening (stand 401) and pipeline ROW to discourage illegal entry around the gate. Mark 1-2 poor quality aspen per acre as cut and leave trees.  
Specs:

Next Step Monitoring, Natural Regen (Re-Inventory)  
Treatments:

Acceptable Fully-stocked stand dominated by aspen with any additional mix of species being acceptable.  
Regen:

Other Place the landing in the G type, stand 401.

Comment:

Proposed Start Date: 2 /19/2019

39	53050039-Monitor	5.5	42110 - Planted Red Pine	Sawtimber Poor	90	1-50	Monitoring	Natural Regen (Intermediate)	42498 - Red Pine (OI)	Two-Aged	Draft Field Boundary
----	------------------	-----	--------------------------	----------------	----	------	------------	------------------------------	-----------------------	----------	----------------------

**Habitat Cut: No**

**Site Condition:**

Prescription Regen survey  
Specs:

Next Step  
Treatments:

Acceptable RED AND WHITE PINE , ASPEN, RRED MAPLE AND SPRUCE AND FIR WOULD BE ACCEPTABLE REGENERATION.  
Regen:

Other Percent to Treat = 100%

Comment:

Proposed Start Date: 10/1 /2018





S  
t  
a  
n  
d

Treatment Name	Acres	Stand CoverType	Size Density	Stand Age	BA Range	Treatment Type	Treatment Method	Cover Type Objective	Age Structure	Approval Status
40 53050040-Cut	8.3	4130 - Aspen	Poletimber Well	36	81-110	Harvest	Clearcut with Retention	413 - Aspen	Even-Aged	Proposal

**Habitat Cut: No**

**Site Condition:**

Prescription Clearcut all species. Place the treatment boundary a 1/2 chain away from the wetland at the southeast corner, this will serve as retention. Be sure to also include the small vernal pool which is in that area as well.

Next Step Monitoring, Natural Regen (Re-Inventory)  
Treatments:

Acceptable Fully-stocked stand dominated by aspen with any additional mix of species acceptable.  
Regen:

Other Although there is only a trace amount, try to protect the hawthorn from harvesting damage, maybe flag it out beforehand.  
Comment:

Proposed Start Date: 10/1 /2020

46 53050046-Monitor	20.6	42290 - Natural Mixed Pine	Sawtimber Poor	83	1-50	Monitoring	Natural Regen (Intermediate)	42290 - Natural Mixed Pine	Two-Aged	Field Boundary
---------------------	------	----------------------------	----------------	----	------	------------	------------------------------	----------------------------	----------	----------------

**Habitat Cut: No**

**Site Condition:**

Prescription Natural regen survey.  
Specs:

Next Step  
Treatments:

Acceptable Mixed pine that meets acceptable stocking guidelines with any additional mix of species acceptable.  
Regen:

Other  
Comment:

Proposed Start Date: 10/1 /2020

65 53050064-Cut	4.4	4113 - R.Maple, Conifer	Poletimber Well	82	51-80	Harvest	Clearcut	413 - Aspen	Even-Aged	Field Boundary
-----------------	-----	-------------------------	-----------------	----	-------	---------	----------	-------------	-----------	----------------

**Habitat Cut: No**

**Site Condition:**

Prescription Clearcut, reserve any rare species.  
Specs:

Next Step Monitoring, Natural Regen (Re-Inventory)  
Treatments:

Acceptable Meets aspen stocking guidelines.  
Regen:

Other Percent to Treat = 100%  
Comment:

Proposed Start Date: 10/1 /2014

72 53050072-Cut	9.7	4139 - Aspen, Mixed Deciduous	Poletimber Well	90	81-110	Harvest	Clearcut	413 - Aspen	Even-Aged	Field Boundary
-----------------	-----	-------------------------------	-----------------	----	--------	---------	----------	-------------	-----------	----------------

**Habitat Cut: No**

**Site Condition:**

Prescription Cut all species except for white pine and orange-marked trees.  
Specs:

Next Step Monitoring, Natural Regen (Re-Inventory)  
Treatments:

Acceptable Meets aspen stocking guidelines.  
Regen:

Other  
Comment:

Proposed Start Date: 10/1 /2014



S t a n d	Treatment Name	Acres	Stand CoverType	Size Density	Stand Age	BA Range	Treatment Type	Treatment Method	Cover Type Objective	Age Structure	Approval Status
90	53050090-NF	2.2	3105 - Mixed Upland Herbaceous	Nonstocked		Unspec ified	NonForestMgt	Other - Specify	310 - Herbaceous Openland		Proposal

**Habitat Cut: No**

**Site Condition:**

Prescription Brush, mow, plant, burn and/or herbicide to maintain opening. Planting of hard and/or soft mast.

Specs:

Next Step  
Treatments:

Acceptable  
Regen:

Other  
Comment:

Proposed Start Date: 10/1 /2020

93	53050093-NF	8.4	320 - Upland Shrub	Nonstocked		Unspec ified	NonForestMgt	Other - Specify	310 - Herbaceous Openland		Proposal
----	-------------	-----	--------------------	------------	--	--------------	--------------	-----------------	---------------------------	--	----------

**Habitat Cut: No**

**Site Condition:**

Prescription Brush, mow, plant, burn and/or herbicide to maintain opening. Planting of hard and/or soft mast.

Specs:

Next Step  
Treatments:

Acceptable  
Regen:

Other  
Comment:

Proposed Start Date: 10/1 /2020

97	53050097-NF	3.9	3105 - Mixed Upland Herbaceous	Nonstocked		Unspec ified	NonForestMgt	Other - Specify	310 - Herbaceous Openland		Proposal
----	-------------	-----	--------------------------------	------------	--	--------------	--------------	-----------------	---------------------------	--	----------

**Habitat Cut: No**

**Site Condition:**

Prescription Brush, mow, plant, burn and/or herbicide to maintain opening. Planting of hard and/or soft mast.

Specs:

Next Step  
Treatments:

Acceptable  
Regen:

Other  
Comment:

Proposed Start Date: 10/1 /2020

100	53050100-NF	8.1	3105 - Mixed Upland Herbaceous	Nonstocked		Unspec ified	NonForestMgt	Other - Specify	310 - Herbaceous Openland		Proposal
-----	-------------	-----	--------------------------------	------------	--	--------------	--------------	-----------------	---------------------------	--	----------

**Habitat Cut: No**

**Site Condition:**

Prescription Brush, mow, plant, burn and/or herbicide to maintain opening. Planting of hard and/or soft mast.

Specs:

Next Step  
Treatments:

Acceptable  
Regen:

Other  
Comment:

Proposed Start Date: 10/1 /2020



Stand	Treatment Name	Acres	Stand CoverType	Size Density	Stand Age	BA Range	Treatment Type	Treatment Method	Cover Type Objective	Age Structure	Approval Status
104	53050104-NF	1.6	3205 - Mixed Upland Shrub	Nonstocked		Unspecified	NonForestMgt	Other - Specify	310 - Herbaceous Openland		Proposal

**Habitat Cut: No**

**Site Condition:**

Prescription Brush, mow, plant, burn and/or herbicide to maintain opening. Planting of hard and/or soft mast.

Specs:

Next Step

Treatments:

Acceptable

Regen:

Other

Comment:

Proposed Start Date: 10/1 /2020

105	53050105-NF	1.1	3105 - Mixed Upland Herbaceous	Nonstocked		Unspecified	NonForestMgt	Other - Specify	310 - Herbaceous Openland		Proposal
-----	-------------	-----	--------------------------------	------------	--	-------------	--------------	-----------------	---------------------------	--	----------

**Habitat Cut: No**

**Site Condition:**

Prescription Brush, mow, plant, burn and/or herbicide to maintain opening. Planting of hard and/or soft mast.

Specs:

Next Step

Treatments:

Acceptable

Regen:

Other

Comment:

Proposed Start Date: 10/1 /2020

106	53050106-Cut	4.8	42330 - Upland Fir	Poletimber Well	56	51-80	Harvest	Clearcut	4319 - Mixed Upland Forest	Even-Aged	Proposal
-----	--------------	-----	--------------------	-----------------	----	-------	---------	----------	----------------------------	-----------	----------

**Habitat Cut: No**

**Site Condition:**

Prescription Cut all species except for any cedar, basswood, or birch. Mark to leave one clump of spruce/fir per acre to retain a seed source. No area retention due to the small size of the stand. Add 2" spec to get all regen knocked down.

Specs:

Next Step Monitoring, Natural Regen (Intermediate)

Treatments:

Acceptable Fully-stocked stand with any mix of fir, spruce, pine, aspen, and hardwoods being acceptable.

Regen:

Other Use the U type stand to the east (#104) as a landing.

Comment:

Move up to current YOE to get the fir harvested.

Proposed Start Date: 4 /23/2019

116	53050116-NF	33.6	3105 - Mixed Upland Herbaceous	Nonstocked		Unspecified	NonForestMgt	Other - Specify	310 - Herbaceous Openland		Proposal
-----	-------------	------	--------------------------------	------------	--	-------------	--------------	-----------------	---------------------------	--	----------

**Habitat Cut: No**

**Site Condition:**

Prescription Brush, mow, plant, burn and/or herbicide to maintain opening. Planting of hard and/or soft mast.

Specs:

Next Step

Treatments:

Acceptable

Regen:

Other

Comment:

Proposed Start Date: 10/1 /2020



S t a n d	Treatment Name	Acres	Stand CoverType	Size Density	Stand Age	BA Range	Treatment Type	Treatment Method	Cover Type Objective	Age Structure	Approval Status
135	53050135-NF	0.6	310 - Herbaceous Openland	Nonstocked		Unspec ified	NonForestMgt	Other - Specify	310 - Herbaceous Openland		Proposal

**Habitat Cut: No**

**Site Condition:**

Prescription Brush, mow, plant, burn and/or herbicide to maintain opening. Planting of hard and/or soft mast.  
Specs:

Next Step  
Treatments:

Acceptable  
Regen:

Other  
Comment:

Proposed Start Date: 10/1 /2020

136	53050136-NF	0.7	320 - Upland Shrub Openland	Nonstocked		Unspec ified	NonForestMgt	Other - Specify	310 - Herbaceous Openland		Proposal
-----	-------------	-----	--------------------------------	------------	--	-----------------	--------------	-----------------	---------------------------------	--	----------

**Habitat Cut: No**

**Site Condition:**

Prescription Brush, mow, plant, burn and/or herbicide to maintain opening. Planting of hard and/or soft mast.  
Specs:

Next Step  
Treatments:

Acceptable  
Regen:

Other  
Comment:

Proposed Start Date: 10/1 /2020

401	53050401-NF	5.6	310 - Herbaceous Openland	Nonstocked		Unspec ified	NonForestMgt	Other - Specify	310 - Herbaceous Openland		Proposal
-----	-------------	-----	------------------------------	------------	--	-----------------	--------------	-----------------	---------------------------------	--	----------

**Habitat Cut: No**

**Site Condition:**

Prescription Brush, mow, plant, burn and/or herbicide to maintain opening. Planting of hard and/or soft mast.  
Specs:

Next Step  
Treatments:

Acceptable  
Regen:

Other  
Comment:

Proposed Start Date: 10/1 /2020

**Total Treatment  
Acreage Proposed: 157.3**

Availability for Management

Total Acres	Acres Available	Acres Avail		Acres Not Available	Dominant Site Conditions	Dominant Site Conditions						
		With Condition				2B	5B	5C	2G	2H	3G	3J
259	221	32	6	Aspen	10		21	0	3	0	1	1
312	0	0	312	Cedar				312				
66	66	0	0	Herbaceous Openland								
26	22	4	0	Lowland Aspen/Balsam Poplar	4							
97	0	0	97	Lowland Conifers				94			3	
7	0	0	7	Lowland Deciduous				7				
9	0	0	9	Lowland Mixed Forest				9				
220	220	0	0	Lowland Shrub		0						
17	0	4	14	Lowland Spruce/Fir			4	14				
60	60	0	0	Marsh				0	0			
25	0	20	6	Mixed Upland Deciduous		13	7		6			
26	25	0	0	Natural Mixed Pines			0					
45	30	10	5	Northern Hardwood	6		4	2	1		2	
7	7	0	0	Red Pine								
22	0	0	22	Tamarack				22				
39	26	0	13	Upland Conifers				0	13			
48	8	0	40	Upland Mixed Forest					40			
12	12	0	0	Upland Shrub								
39	8	4	26	Upland Spruce/Fir		4		0	20	6		
1	1	0	0	Urban								
82	82	0	0	White Pine				0				
1,418	789	73	557	Total Forested Acres	20	17	36	460	82	6	6	1
	56%	5%	39%	Relative Percent								

\*Due to limitations in the current Site Conditions Analysis tool, all nonforested acres are considered available. Future development will enable analysis of nonforested types.

Site No.	Dominant Site Cond Availability	Dominant Site Condition	Acres	Other Site Condition	Other Site Condition	Other Site Condition	Other Site Condition
1	Unavailable	3J: Water quality / BMPs (stream, river, or lake)	2	2G: Too wet (sensitive soils, does not include access issues)	Unspecified	Unspecified	Unspecified
<b>Comments:</b> Much of this stand has lowland characteristics and is seasonally wet.							

## Report 4 – Site Conditions

Pigeon River Country Mgt. Unit  
Greg Rekowski : Examiner

Compartment: 50  
Year of Entry: 2021

2	<b>Unavailable</b>	<b>2G: Too wet (sensitive soils, does not include access issues)</b>	35	Unspecified	Unspecified	Unspecified	Unspecified
<b>Comments:</b>							
3	<b>Unavailable</b>	<b>3G: Other Influence zones - See comments</b>	6	Unspecified	Unspecified	Unspecified	Unspecified
<b>Comments:</b> Buffer for the Black River that was requested by Fisheries Division when the stand to the north (#34) was clearcut.							
4	<b>Available</b>	<b>5B: Maintain for regeneration purposes</b>	9	Unspecified	Unspecified	Unspecified	Unspecified
<b>Comments:</b> Hold off on treatment until the aspen component matures.							
5	<b>Unavailable</b>	<b>2G: Too wet (sensitive soils, does not include access issues)</b>	16	3J: Water quality / BMPs (stream, river, or lake)	Unspecified	Unspecified	Unspecified
<b>Comments:</b> Wet ground. A stream travels west-east through most of stand 2. Two small streams originate in stand 4.							
6	<b>Available</b>	<b>5C: Delay treatment for age/size class diversity or exceptional site quality</b>	7	Unspecified	Unspecified	Unspecified	Unspecified
<b>Comments:</b>							
7	<b>Unavailable</b>	<b>2H: Blocked by physical obstacle (e.g. upland stand in a lowland area)</b>	9	Unspecified	Unspecified	Unspecified	Unspecified
<b>Comments:</b>							

## Report 4 – Site Conditions

Pigeon River Country Mgt. Unit

Compartment: 50

Greg Rekowski : Examiner

Year of Entry: 2021

8	<b>Unavailable</b>	<b>2H: Blocked by physical obstacle (e.g. upland stand in a lowland area)</b>	1	Unspecified	Unspecified	Unspecified	Unspecified
<b>Comments:</b>							
9	<b>Available</b>	<b>5C: Delay treatment for age/size class diversity or exceptional site quality</b>	4	Unspecified	Unspecified	Unspecified	Unspecified
<b>Comments:</b> Stand may be too wet, need to look at in snow-free conditions.							
10	<b>Available</b>	<b>5B: Maintain for regeneration purposes</b>	4	Unspecified	Unspecified	Unspecified	Unspecified
<b>Comments:</b> 2nd age class of aspen is only 29 years old.							
11	<b>Unavailable</b>	<b>2G: Too wet (sensitive soils, does not include access issues)</b>	12	Unspecified	Unspecified	Unspecified	Unspecified
<b>Comments:</b>							
12	<b>Available</b>	<b>5C: Delay treatment for age/size class diversity or exceptional site quality</b>	4	Unspecified	Unspecified	Unspecified	Unspecified
<b>Comments:</b> Too small to thin on it's own, manage when adjacent stands are harvested.							

## Report 4 – Site Conditions

Pigeon River Country Mgt. Unit  
Greg Rekowski : Examiner

Compartment: 50  
Year of Entry: 2021

13	<b>Unavailable</b>	<b>2H: Blocked by physical obstacle (e.g. upland stand in a lowland area)</b>	1	Unspecified	Unspecified	Unspecified	Unspecified
<b>Comments:</b> Narrow strip of a stand that is not feasible to harvest with the exception of the far southern end which could potentially be grouped with the aspen stand to the south when it is harvested.							
14	<b>Unavailable</b>	<b>2G: Too wet (sensitive soils, does not include access issues)</b>	23	Unspecified	Unspecified	Unspecified	Unspecified
<b>Comments:</b>							
15	<b>Available</b>	<b>5C: Delay treatment for age/size class diversity or exceptional site quality</b>	21	Unspecified	Unspecified	Unspecified	Unspecified
<b>Comments:</b> Maintain for visual purposes. The aspen is still vigorous.							
16	<b>Unavailable</b>	<b>3J: Water quality / BMPs (stream, river, or lake)</b>	1	2G: Too wet (sensitive soils, does not include access issues)	Unspecified	Unspecified	Unspecified
<b>Comments:</b> Area of very wet ground that should be excluded from the harvest in stand 36.							
17	<b>Unavailable</b>	<b>5D: Unproductive Forest Land</b>	3	Unspecified	Unspecified	Unspecified	Unspecified
<b>Comments:</b>							
18	<b>Unavailable</b>	<b>5E: Long-Term Retention</b>	1	Unspecified	Unspecified	Unspecified	Unspecified
<b>Comments:</b>							



## Report 4 – Site Conditions

Pigeon River Country Mgt. Unit  
Greg Rekowski : Examiner

Compartment: 50  
Year of Entry: 2021

19	Unavailable	5E: Long-Term Retention	1	Unspecified	Unspecified	Unspecified	Unspecified
<b>Comments:</b>							
20	Unavailable	2G: Too wet (sensitive soils, does not include access issues)	17	Unspecified	Unspecified	Unspecified	Unspecified
<b>Comments:</b>							
21	Unavailable	2G: Too wet (sensitive soils, does not include access issues)	6	3J: Water quality / BMPs (stream, river, or lake)	Unspecified	Unspecified	Unspecified
<b>Comments:</b> Wet, low quality. Borders Black River.							
22	Unavailable	2G: Too wet (sensitive soils, does not include access issues)	36	3J: Water quality / BMPs (stream, river, or lake)	Unspecified	Unspecified	Unspecified
<b>Comments:</b> At least two streams flow through this stand.							
23	Available	5B: Maintain for regeneration purposes	4	Unspecified	Unspecified	Unspecified	Unspecified
<b>Comments:</b> Maintain until 2nd age class of young aspen matures.							
24	Unavailable	2G: Too wet (sensitive soils, does not include access issues)	3	Unspecified	Unspecified	Unspecified	Unspecified
<b>Comments:</b>							

## Report 4 – Site Conditions

Pigeon River Country Mgt. Unit

Compartment: 50

Greg Rekowski : Examiner

Year of Entry: 2021

25	<b>Unavailable</b>	<b>3J: Water quality / BMPs (stream, river, or lake)</b>	3	2G: Too wet (sensitive soils, does not include access issues)	Unspecified	Unspecified	Unspecified
<b>Comments:</b> Borders Saunders Creek to the east. Appears to be several seeps that drain down into the creek.							
26	<b>Unavailable</b>	<b>2G: Too wet (sensitive soils, does not include access issues)</b>	2	Unspecified	Unspecified	Unspecified	Unspecified
<b>Comments:</b> Poor quality, wet stand that borders Saunders Creek on the west side.							
27	<b>Unavailable</b>	<b>2G: Too wet (sensitive soils, does not include access issues)</b>	3	Unspecified	Unspecified	Unspecified	Unspecified
<b>Comments:</b> This is a bog.							
28	<b>Unavailable</b>	<b>2G: Too wet (sensitive soils, does not include access issues)</b>	6	Unspecified	Unspecified	Unspecified	Unspecified
<b>Comments:</b>							
29	<b>Unavailable</b>	<b>2H: Blocked by physical obstacle (e.g. upland stand in a lowland area)</b>	2	Unspecified	Unspecified	Unspecified	Unspecified
<b>Comments:</b>							

## Report 4 – Site Conditions

Pigeon River Country Mgt. Unit

Compartment: 50

Greg Rekowski : Examiner

Year of Entry: 2021

30	Unavailable	2G: Too wet (sensitive soils, does not include access issues)	4	Unspecified	Unspecified	Unspecified	Unspecified
<b>Comments:</b>							
31	Unavailable	2G: Too wet (sensitive soils, does not include access issues)	17	Unspecified	Unspecified	Unspecified	Unspecified
<b>Comments:</b>							
32	Unavailable	2G: Too wet (sensitive soils, does not include access issues)	1	Unspecified	Unspecified	Unspecified	Unspecified
<b>Comments:</b>							
33	Unavailable	2H: Blocked by physical obstacle (e.g. upland stand in a lowland area)	18	Unspecified	Unspecified	Unspecified	Unspecified
<b>Comments:</b> These are a series of upland islands that are isolated and will never be available for harvest.							
34	Unavailable	2G: Too wet (sensitive soils, does not include access issues)	84	Unspecified	Unspecified	Unspecified	Unspecified
<b>Comments:</b> All of these stands are wet and contain multiple tributaries to the Black River.							

## Report 4 – Site Conditions

Pigeon River Country Mgt. Unit

Compartment: 50

Greg Rekowski : Examiner

Year of Entry: 2021

35	<b>Unavailable</b>	<b>2G: Too wet (sensitive soils, does not include access issues)</b>	11	3J: Water quality / BMPs (stream, river, or lake)	Unspecified	Unspecified	Unspecified
<b>Comments:</b>							
36	<b>Unavailable</b>	<b>2H: Blocked by physical obstacle (e.g. upland stand in a lowland area)</b>	23	Unspecified	Unspecified	Unspecified	Unspecified
<b>Comments:</b> These are a series of upland islands that are isolated and will never be available for harvest.							
37	<b>Unavailable</b>	<b>2H: Blocked by physical obstacle (e.g. upland stand in a lowland area)</b>	28	Unspecified	Unspecified	Unspecified	Unspecified
<b>Comments:</b> Accessing this stand would not only require a bridge over the Black River but significant road development would be needed as there is really no good way to enter the stand. There are remnants of a small, elevated grade but that disappears quickly once you get in the stand.							
38	<b>Available</b>	<b>2B: Unknown if access through adjacent landowner(s) is possible</b>	18	Unspecified	Unspecified	Unspecified	Unspecified
<b>Comments:</b> The only way to access these stands would be through the back yard of the adjacent landowner to the north which is unknown if they would agree to. Would prefer to wait ten years for a harvest at which time stand 6 will be merchantable and can be grouped together with these stands. The existing aspen in stands 78 and 142 should hold up fine until then. In the meantime, contact the landowner and attempt to gain access.							
39	<b>Unavailable</b>	<b>2G: Too wet (sensitive soils, does not include access issues)</b>	159	Unspecified	Unspecified	Unspecified	Unspecified
<b>Comments:</b> Very wet and low quality.							

## Report 4 – Site Conditions

Pigeon River Country Mgt. Unit

Compartment: 50

Greg Rekowski : Examiner

Year of Entry: 2021

40	<b>Available</b>	<b>2B: Unknown if access through adjacent landowner(s) is possible</b>	2	2E: Road needed	Unspecified	Unspecified	Unspecified
<b>Comments:</b> A new road would have to be constructed across private land to get to this stand. The other option is to wait until the adjacent A3 stand (#118) becomes mature and then manage at the same time.							
41	<b>Unavailable</b>	<b>2G: Too wet (sensitive soils, does not include access issues)</b>	13	3J: Water quality / BMPs (stream, river, or lake)	Unspecified	Unspecified	Unspecified
<b>Comments:</b>							
43	<b>Unavailable</b>	<b>2G: Too wet (sensitive soils, does not include access issues)</b>	2	Unspecified	Unspecified	Unspecified	Unspecified
<b>Comments:</b> This part of stand 56 is lowland and very wet.							
45	<b>Available</b>	<b>5C: Delay treatment for age/size class diversity or exceptional site quality</b>	0	Unspecified	Unspecified	Unspecified	Unspecified
<b>Comments:</b> Maintain for visual purposes. The aspen is still vigorous.							

Mgt. Unit

Compartment: #Type!

Year of Entry:



### Report 5 – PROPOSED SPECIAL CONSERVATION AREA\* (SCA) DETAILS

\* This is a partial list of SCAs for this compartment. Not included are those areas identified under other Department initiatives (Natural Rivers, Deer Wintering Areas, etc.). Those will be identified in separate, future map and report products.

SCA Name	SCA Category	Detail Type	Recommendation	Acres
----------	--------------	-------------	----------------	-------

Comments



**Report 6 – EXISTING SPECIAL CONSERVATION AREA DETAILS**

\* This is a list of SCA's for this compartment along with a 1/4 mile buffer surrounding the compartment. Refer to the Special Conservation Area Map for locations of the below listed Conservation Areas.

ERA = Ecological Reference Area  
HCVA = High Conservation Value Area  
SCA = Special Conservation Area

Conservation Area	Type	Description
SCA	Cold Water Lake	A coldwater lake has temperature and dissolved oxygen conditions that allow naturally-reproduced or stocked trout populations and those of other coldwater fish species to persist from year to year. Suitable conditions for coldwater fishes may occur in Michigan lakes if they are relatively deep, have substantial groundwater inflows, or are located in colder (northern) areas of the state. Such lakes are established by Director's action and designated as trout resources by Fisheries Order 200.
SCA	Cold Water Stream	A coldwater stream has temperature and dissolved oxygen conditions that allow naturally-reproduced or stocked trout populations and those of other coldwater fish species (e.g., slimy sculpin) to persist from year to year. Coldwater streams in Michigan typically provide these conditions due to substantial contributions of groundwater to their stream flows. Such streams are established by Director's action and designated as trout resources by Fisheries Order 210.
SCA	Riparian Area	A transitional area between aquatic and terrestrial ecosystems in which the terrestrial ecosystem influences the aquatic ecosystem and vice-versa. Because of the unique conditions adjacent to lakes, streams and open water wetlands, riparian areas harbor a high diversity of plants and wildlife. Riparian communities are ecologically and socially significant in their effects on water quality and quantity, as well as aesthetics, habitat, bank stability, timber production, and their contribution to overall biodiversity.



Stand	Level 4 Cover Type	Size Density	Acres	Stand Age	BA Range	Managed Site	General Comments																																																					
1	4110 - Sugar Maple Association	Sawtimber Well	5.5	97	111-140	N/A	Nice stand of hardwoods that hasn't been thinned before. Difficult to tell with the snow on the ground but there may be a few seeps along the eastern edge of the stand. Terrain slopes gently down to the east. Trace of yellow birch, elm, cedar, and one white ash sawlog tree that is still alive. Most beech have BBD. Average ba/acre from 6 plots = 128 square feet. Corner is in.																																																					
<table border="1"> <thead> <tr> <th>Canopy Species</th> <th>% Cover</th> <th>Size Class</th> <th>DBH</th> <th>Age</th> </tr> </thead> <tbody> <tr> <td>Basswood</td> <td>34</td> <td>Log/Pole</td> <td>12</td> <td></td> </tr> <tr> <td>Sugar Maple</td> <td>58</td> <td>Log/Pole</td> <td>10</td> <td>97</td> </tr> </tbody> </table>		Canopy Species	% Cover	Size Class	DBH	Age		Basswood	34	Log/Pole	12		Sugar Maple	58	Log/Pole	10	97	<table border="1"> <thead> <tr> <th>Canopy Species</th> <th>Density</th> <th>Avg. Height</th> <th>Size</th> </tr> </thead> <tbody> <tr> <td>Sugar Maple</td> <td>Low</td> <td>&gt;20 feet</td> <td>Sapling</td> </tr> <tr> <td>Beech</td> <td>Trace</td> <td>Variable</td> <td>Sapling</td> </tr> <tr> <td>Ironwood</td> <td>Trace</td> <td>Variable</td> <td>Sapling</td> </tr> <tr> <td>Leatherwood</td> <td>Low</td> <td>&lt; 5 feet</td> <td>Tall Shrub</td> </tr> </tbody> </table>		Canopy Species	Density	Avg. Height	Size	Sugar Maple	Low	>20 feet	Sapling	Beech	Trace	Variable	Sapling	Ironwood	Trace	Variable	Sapling	Leatherwood	Low	< 5 feet	Tall Shrub																					
Canopy Species	% Cover	Size Class	DBH	Age																																																								
Basswood	34	Log/Pole	12																																																									
Sugar Maple	58	Log/Pole	10	97																																																								
Canopy Species	Density	Avg. Height	Size																																																									
Sugar Maple	Low	>20 feet	Sapling																																																									
Beech	Trace	Variable	Sapling																																																									
Ironwood	Trace	Variable	Sapling																																																									
Leatherwood	Low	< 5 feet	Tall Shrub																																																									
2	6118 - Lowland Deciduous with Cedar	Poletimber Medium	7.1	86	51-80	N/A	Strange stand that is a mixed bag of everything. A couple upland islands are present but lowland is dominant. A stream, that sits in somewhat of a small ravine, runs west-east through the middle of the stand and appears to originate at the far west end. There are numerous other seeps/drainages that flow into the stream. Terrain slopes down to the east/southeast. A vein of cedar is present along the entire northern edge of the stand. Many of the smaller ash still appear to be alive. Trace of yellow birch and basswood. Average ba/acre from 8 plots = 79 square feet. No management due to wet ground and stream influence.																																																					
<table border="1"> <thead> <tr> <th>Canopy Species</th> <th>% Cover</th> <th>Size Class</th> <th>DBH</th> <th>Age</th> </tr> </thead> <tbody> <tr> <td>Northern White Cedar</td> <td>27</td> <td>Pole/Log</td> <td>8</td> <td></td> </tr> <tr> <td>Red Maple</td> <td>7</td> <td>Pole/Log</td> <td>8</td> <td></td> </tr> <tr> <td>Quaking Aspen</td> <td>48</td> <td>Log/Pole</td> <td>10</td> <td>86</td> </tr> </tbody> </table>		Canopy Species	% Cover	Size Class	DBH	Age		Northern White Cedar	27	Pole/Log	8		Red Maple	7	Pole/Log	8		Quaking Aspen	48	Log/Pole	10	86	<table border="1"> <thead> <tr> <th>Canopy Species</th> <th>Density</th> <th>Avg. Height</th> <th>Size</th> </tr> </thead> <tbody> <tr> <td>Balsam Fir</td> <td>Medium</td> <td>Variable</td> <td>Sapling</td> </tr> <tr> <td>Red Maple</td> <td>Low</td> <td>Variable</td> <td>Sapling</td> </tr> <tr> <td>White Ash</td> <td>Low</td> <td>Variable</td> <td>Sapling</td> </tr> <tr> <td>Black Spruce</td> <td>Trace</td> <td>Variable</td> <td>Sapling</td> </tr> <tr> <td>American Elm</td> <td>Trace</td> <td>Variable</td> <td>Sapling</td> </tr> <tr> <td>Black Cherry</td> <td>Medium</td> <td>Variable</td> <td>Tall Shrub</td> </tr> <tr> <td>Tag Alder</td> <td>High</td> <td>5 - 10 feet</td> <td>Tall Shrub</td> </tr> <tr> <td>Cattail spp.</td> <td>Low</td> <td>Unspecified</td> <td>Non-Wood</td> </tr> </tbody> </table>		Canopy Species	Density	Avg. Height	Size	Balsam Fir	Medium	Variable	Sapling	Red Maple	Low	Variable	Sapling	White Ash	Low	Variable	Sapling	Black Spruce	Trace	Variable	Sapling	American Elm	Trace	Variable	Sapling	Black Cherry	Medium	Variable	Tall Shrub	Tag Alder	High	5 - 10 feet	Tall Shrub	Cattail spp.	Low	Unspecified	Non-Wood
Canopy Species	% Cover	Size Class	DBH	Age																																																								
Northern White Cedar	27	Pole/Log	8																																																									
Red Maple	7	Pole/Log	8																																																									
Quaking Aspen	48	Log/Pole	10	86																																																								
Canopy Species	Density	Avg. Height	Size																																																									
Balsam Fir	Medium	Variable	Sapling																																																									
Red Maple	Low	Variable	Sapling																																																									
White Ash	Low	Variable	Sapling																																																									
Black Spruce	Trace	Variable	Sapling																																																									
American Elm	Trace	Variable	Sapling																																																									
Black Cherry	Medium	Variable	Tall Shrub																																																									
Tag Alder	High	5 - 10 feet	Tall Shrub																																																									
Cattail spp.	Low	Unspecified	Non-Wood																																																									
3	6220 - Alder/willow	Nonstocked	13.4	0	Unspecified	No	Stand of thick alder. The portion east of the Black River looks like it was forested at one time (see 98DOQ imagery) but most trees are now dead. The eastern stand boundary follows what looks like an old beaver dam.																																																					
<table border="1"> <thead> <tr> <th>Canopy Species</th> <th>Density</th> <th>Avg. Height</th> <th>Size</th> </tr> </thead> <tbody> <tr> <td>Balsam Fir</td> <td>Low</td> <td>Variable</td> <td>Sapling</td> </tr> <tr> <td>Balsam Fir</td> <td>Low</td> <td>&gt;20 feet</td> <td>Pole</td> </tr> <tr> <td>Black Spruce</td> <td>Trace</td> <td>Variable</td> <td>Sapling</td> </tr> <tr> <td>Tamarack</td> <td>Trace</td> <td>Variable</td> <td>Sapling</td> </tr> <tr> <td>Northern White Cedar</td> <td>Trace</td> <td>&gt;20 feet</td> <td>Pole</td> </tr> <tr> <td>Tag Alder</td> <td>Full</td> <td>5 - 10 feet</td> <td>Tall Shrub</td> </tr> </tbody> </table>		Canopy Species	Density	Avg. Height	Size	Balsam Fir		Low	Variable	Sapling	Balsam Fir	Low	>20 feet	Pole	Black Spruce	Trace	Variable	Sapling	Tamarack	Trace	Variable	Sapling	Northern White Cedar	Trace	>20 feet	Pole	Tag Alder	Full	5 - 10 feet	Tall Shrub																														
Canopy Species	Density	Avg. Height	Size																																																									
Balsam Fir	Low	Variable	Sapling																																																									
Balsam Fir	Low	>20 feet	Pole																																																									
Black Spruce	Trace	Variable	Sapling																																																									
Tamarack	Trace	Variable	Sapling																																																									
Northern White Cedar	Trace	>20 feet	Pole																																																									
Tag Alder	Full	5 - 10 feet	Tall Shrub																																																									
4	6120 - Lowland Cedar	Poletimber Well	8.7	83	81-110	N/A	Moderate quality cedar stand, most of which appears healthy. The south half of the stand becomes more of a Q type and has a few upland areas mixed in. Two small streams originate in the stand, one in the middle and one near the south end, both flowing east. Terrain slopes down to the east. Trace of yellow birch and basswood. Average ba/acre from 7 plots = 107 square feet.																																																					
<table border="1"> <thead> <tr> <th>Canopy Species</th> <th>% Cover</th> <th>Size Class</th> <th>DBH</th> <th>Age</th> </tr> </thead> <tbody> <tr> <td>Red Maple</td> <td>6</td> <td>Log/Pole</td> <td>11</td> <td></td> </tr> <tr> <td>Black Spruce</td> <td>8</td> <td>Pole/Log</td> <td>8</td> <td></td> </tr> <tr> <td>Balsam Fir</td> <td>18</td> <td>Pole/Log</td> <td>8</td> <td></td> </tr> <tr> <td>Northern White Cedar</td> <td>61</td> <td>Pole/Log</td> <td>8</td> <td>83</td> </tr> </tbody> </table>		Canopy Species	% Cover	Size Class	DBH	Age		Red Maple	6	Log/Pole	11		Black Spruce	8	Pole/Log	8		Balsam Fir	18	Pole/Log	8		Northern White Cedar	61	Pole/Log	8	83	<table border="1"> <thead> <tr> <th>Canopy Species</th> <th>Density</th> <th>Avg. Height</th> <th>Size</th> </tr> </thead> <tbody> <tr> <td>Balsam Fir</td> <td>Medium</td> <td>Variable</td> <td>Sapling</td> </tr> <tr> <td>White Ash</td> <td>Low</td> <td>Variable</td> <td>Sapling</td> </tr> <tr> <td>Black Spruce</td> <td>Trace</td> <td>Variable</td> <td>Sapling</td> </tr> <tr> <td>Tag Alder</td> <td>Medium</td> <td>5 - 10 feet</td> <td>Tall Shrub</td> </tr> </tbody> </table>		Canopy Species	Density	Avg. Height	Size	Balsam Fir	Medium	Variable	Sapling	White Ash	Low	Variable	Sapling	Black Spruce	Trace	Variable	Sapling	Tag Alder	Medium	5 - 10 feet	Tall Shrub											
Canopy Species	% Cover	Size Class	DBH	Age																																																								
Red Maple	6	Log/Pole	11																																																									
Black Spruce	8	Pole/Log	8																																																									
Balsam Fir	18	Pole/Log	8																																																									
Northern White Cedar	61	Pole/Log	8	83																																																								
Canopy Species	Density	Avg. Height	Size																																																									
Balsam Fir	Medium	Variable	Sapling																																																									
White Ash	Low	Variable	Sapling																																																									
Black Spruce	Trace	Variable	Sapling																																																									
Tag Alder	Medium	5 - 10 feet	Tall Shrub																																																									
5	4130 - Aspen	Sawtimber Well	1.6	86	141-170	N/A	Nice stand of aspen with some areas of very dense stocking. A couple of large diameter, gnarly aspen. Trace of paper birch, red maple, and sugar maple in the overstory. Average ba/acre from 3 plots = 150 square feet.																																																					
<table border="1"> <thead> <tr> <th>Canopy Species</th> <th>% Cover</th> <th>Size Class</th> <th>DBH</th> <th>Age</th> </tr> </thead> <tbody> <tr> <td>Bigtooth Aspen</td> <td>12</td> <td>Log</td> <td>13</td> <td></td> </tr> <tr> <td>Quaking Aspen</td> <td>80</td> <td>Log/Pole/XLog</td> <td>12</td> <td>86</td> </tr> </tbody> </table>		Canopy Species	% Cover	Size Class	DBH	Age		Bigtooth Aspen	12	Log	13		Quaking Aspen	80	Log/Pole/XLog	12	86	<table border="1"> <thead> <tr> <th>Canopy Species</th> <th>Density</th> <th>Avg. Height</th> <th>Size</th> </tr> </thead> <tbody> <tr> <td>White Ash</td> <td>Medium</td> <td>Variable</td> <td>Sapling</td> </tr> <tr> <td>Balsam Fir</td> <td>Medium</td> <td>Variable</td> <td>Sapling</td> </tr> <tr> <td>Black Spruce</td> <td>Low</td> <td>Variable</td> <td>Sapling</td> </tr> <tr> <td>Black Cherry</td> <td>Low</td> <td>Variable</td> <td>Tall Shrub</td> </tr> </tbody> </table>		Canopy Species	Density	Avg. Height	Size	White Ash	Medium	Variable	Sapling	Balsam Fir	Medium	Variable	Sapling	Black Spruce	Low	Variable	Sapling	Black Cherry	Low	Variable	Tall Shrub																					
Canopy Species	% Cover	Size Class	DBH	Age																																																								
Bigtooth Aspen	12	Log	13																																																									
Quaking Aspen	80	Log/Pole/XLog	12	86																																																								
Canopy Species	Density	Avg. Height	Size																																																									
White Ash	Medium	Variable	Sapling																																																									
Balsam Fir	Medium	Variable	Sapling																																																									
Black Spruce	Low	Variable	Sapling																																																									
Black Cherry	Low	Variable	Tall Shrub																																																									





Stand	Level 4 Cover Type	Size Density	Acres	Stand Age	BA Range	Managed Site	General Comments																																																									
6	6112 - Lowland Aspen	Poletimber Well	4.1	29	51-80	N/A	Although difficult to tell with all of the snow on the ground, this stand appears to have more lowland than upland. Regen is almost fully-stocked with the exception of a few small areas that are mostly tag alder. Pretty diverse sapling layer underneath the aspen, although much of the ash appears to be getting EAB. Overall the stand is just approaching merchantability. Average ba/acre from 4 plots = 75 square feet.																																																									
<table border="1"> <thead> <tr> <th>Canopy Species</th> <th>% Cover</th> <th>Size Class</th> <th>DBH</th> <th>Age</th> </tr> </thead> <tbody> <tr> <td>Quaking Aspen</td> <td>95</td> <td>Pole/Sapling</td> <td>5</td> <td>29</td> </tr> </tbody> </table>		Canopy Species	% Cover	Size Class	DBH	Age		Quaking Aspen	95	Pole/Sapling	5	29	<table border="1"> <thead> <tr> <th>Canopy Species</th> <th>Density</th> <th>Avg. Height</th> <th>Size</th> </tr> </thead> <tbody> <tr> <td>Black Ash</td> <td>Medium</td> <td>Variable</td> <td>Sapling</td> </tr> <tr> <td>White Ash</td> <td>Low</td> <td>Variable</td> <td>Sapling</td> </tr> <tr> <td>Balsam Fir</td> <td>Low</td> <td>Variable</td> <td>Sapling</td> </tr> <tr> <td>Red Maple</td> <td>Low</td> <td>&gt;20 feet</td> <td>Sapling</td> </tr> <tr> <td>Ironwood</td> <td>Trace</td> <td>Variable</td> <td>Sapling</td> </tr> <tr> <td>Balsam Poplar</td> <td>Trace</td> <td>&gt;20 feet</td> <td>Sapling</td> </tr> <tr> <td>Paper Birch</td> <td>Trace</td> <td>&gt;20 feet</td> <td>Sapling</td> </tr> <tr> <td>Tag Alder</td> <td>Medium</td> <td>5 - 10 feet</td> <td>Tall Shrub</td> </tr> <tr> <td>Alternate-leaved Dogwood</td> <td>Trace</td> <td>10 - 20 feet</td> <td>Tall Shrub</td> </tr> <tr> <td>Black Cherry</td> <td>Low</td> <td>Variable</td> <td>Tall Shrub</td> </tr> <tr> <td>Pin Cherry</td> <td>Trace</td> <td>&gt;20 feet</td> <td>Tall Shrub</td> </tr> </tbody> </table>				Canopy Species	Density	Avg. Height	Size	Black Ash	Medium	Variable	Sapling	White Ash	Low	Variable	Sapling	Balsam Fir	Low	Variable	Sapling	Red Maple	Low	>20 feet	Sapling	Ironwood	Trace	Variable	Sapling	Balsam Poplar	Trace	>20 feet	Sapling	Paper Birch	Trace	>20 feet	Sapling	Tag Alder	Medium	5 - 10 feet	Tall Shrub	Alternate-leaved Dogwood	Trace	10 - 20 feet	Tall Shrub	Black Cherry	Low	Variable	Tall Shrub	Pin Cherry	Trace	>20 feet	Tall Shrub
Canopy Species	% Cover	Size Class	DBH	Age																																																												
Quaking Aspen	95	Pole/Sapling	5	29																																																												
Canopy Species	Density	Avg. Height	Size																																																													
Black Ash	Medium	Variable	Sapling																																																													
White Ash	Low	Variable	Sapling																																																													
Balsam Fir	Low	Variable	Sapling																																																													
Red Maple	Low	>20 feet	Sapling																																																													
Ironwood	Trace	Variable	Sapling																																																													
Balsam Poplar	Trace	>20 feet	Sapling																																																													
Paper Birch	Trace	>20 feet	Sapling																																																													
Tag Alder	Medium	5 - 10 feet	Tall Shrub																																																													
Alternate-leaved Dogwood	Trace	10 - 20 feet	Tall Shrub																																																													
Black Cherry	Low	Variable	Tall Shrub																																																													
Pin Cherry	Trace	>20 feet	Tall Shrub																																																													
7	6120 - Lowland Cedar	Poletimber Medium	5.8	115	81-110	N/A	Some areas of nice, healthy cedar in the southwester half of the stand but the remainder of the stand has dead and declining cedar. Although difficult to tell with the snow, it looks like the stand is being flooded, likely from beaver activity that is visible on imagery in the north end of stand #8. Average ba/acre from 6 plots = 98 square feet.																																																									
<table border="1"> <thead> <tr> <th>Canopy Species</th> <th>% Cover</th> <th>Size Class</th> <th>DBH</th> <th>Age</th> </tr> </thead> <tbody> <tr> <td>Quaking Aspen</td> <td>9</td> <td>Log/Pole</td> <td>13</td> <td></td> </tr> <tr> <td>Balsam Fir</td> <td>8</td> <td>Pole/Log</td> <td>8</td> <td></td> </tr> <tr> <td>Northern White Cedar</td> <td>81</td> <td>Pole/Log</td> <td>8</td> <td>115</td> </tr> </tbody> </table>		Canopy Species	% Cover	Size Class	DBH	Age		Quaking Aspen	9	Log/Pole	13		Balsam Fir	8	Pole/Log	8		Northern White Cedar	81	Pole/Log	8	115	<table border="1"> <thead> <tr> <th>Canopy Species</th> <th>Density</th> <th>Avg. Height</th> <th>Size</th> </tr> </thead> <tbody> <tr> <td>Balsam Fir</td> <td>Low</td> <td>Variable</td> <td>Sapling</td> </tr> <tr> <td>Black Ash</td> <td>Low</td> <td>Variable</td> <td>Sapling</td> </tr> <tr> <td>Quaking Aspen</td> <td>Trace</td> <td>&gt;20 feet</td> <td>Sapling</td> </tr> <tr> <td>Tag Alder</td> <td>High</td> <td>5 - 10 feet</td> <td>Tall Shrub</td> </tr> </tbody> </table>				Canopy Species	Density	Avg. Height	Size	Balsam Fir	Low	Variable	Sapling	Black Ash	Low	Variable	Sapling	Quaking Aspen	Trace	>20 feet	Sapling	Tag Alder	High	5 - 10 feet	Tall Shrub																		
Canopy Species	% Cover	Size Class	DBH	Age																																																												
Quaking Aspen	9	Log/Pole	13																																																													
Balsam Fir	8	Pole/Log	8																																																													
Northern White Cedar	81	Pole/Log	8	115																																																												
Canopy Species	Density	Avg. Height	Size																																																													
Balsam Fir	Low	Variable	Sapling																																																													
Black Ash	Low	Variable	Sapling																																																													
Quaking Aspen	Trace	>20 feet	Sapling																																																													
Tag Alder	High	5 - 10 feet	Tall Shrub																																																													
8	6220 - Alder/willow	Nonstocked	25.2		Unspecified	No	A stream flows northeast through the length of this stand with several small feeder streams dumping into it along the way. There is an active beaver dam in the middle area of the stand and then it looks from imagery like there is one at the far north end, although I didn't visit that part of the stand. A few clumps of fir, spruce, and cedar are present.																																																									
<table border="1"> <thead> <tr> <th>Canopy Species</th> <th>Density</th> <th>Avg. Height</th> <th>Size</th> </tr> </thead> <tbody> <tr> <td>Balsam Fir</td> <td>Low</td> <td>&gt;20 feet</td> <td>Pole</td> </tr> <tr> <td>Northern White Cedar</td> <td>Low</td> <td>&gt;20 feet</td> <td>Pole</td> </tr> <tr> <td>Tamarack</td> <td>Trace</td> <td>&gt;20 feet</td> <td>Pole</td> </tr> <tr> <td>Red Maple</td> <td>Trace</td> <td>&gt;20 feet</td> <td>Log</td> </tr> <tr> <td>Balsam Fir</td> <td>Low</td> <td>Variable</td> <td>Sapling</td> </tr> <tr> <td>Black Spruce</td> <td>Trace</td> <td>Variable</td> <td>Sapling</td> </tr> <tr> <td>Cattail spp.</td> <td>Low</td> <td>Unspecified</td> <td>Non-Wood</td> </tr> <tr> <td>Tag Alder</td> <td>High</td> <td>5 - 10 feet</td> <td>Tall Shrub</td> </tr> </tbody> </table>				Canopy Species	Density	Avg. Height		Size	Balsam Fir	Low	>20 feet	Pole	Northern White Cedar	Low	>20 feet	Pole	Tamarack	Trace	>20 feet	Pole	Red Maple	Trace	>20 feet	Log	Balsam Fir	Low	Variable	Sapling	Black Spruce	Trace	Variable	Sapling	Cattail spp.	Low	Unspecified	Non-Wood	Tag Alder	High	5 - 10 feet	Tall Shrub																								
Canopy Species	Density	Avg. Height	Size																																																													
Balsam Fir	Low	>20 feet	Pole																																																													
Northern White Cedar	Low	>20 feet	Pole																																																													
Tamarack	Trace	>20 feet	Pole																																																													
Red Maple	Trace	>20 feet	Log																																																													
Balsam Fir	Low	Variable	Sapling																																																													
Black Spruce	Trace	Variable	Sapling																																																													
Cattail spp.	Low	Unspecified	Non-Wood																																																													
Tag Alder	High	5 - 10 feet	Tall Shrub																																																													
9	4134 - Aspen, Spruce/Fir	Sawtimber Poor	1.6	81	1-50	N/A	Poorly-stocked upland island. About half of the aspen is dead. The northeast portion of the stand has some dense balsam but the remainder of the stand doesn't have much of an understory. Average ba/acre from 3 plots = 40 square feet.																																																									
<table border="1"> <thead> <tr> <th>Canopy Species</th> <th>% Cover</th> <th>Size Class</th> <th>DBH</th> <th>Age</th> </tr> </thead> <tbody> <tr> <td>Balsam Fir</td> <td>33</td> <td>Pole/Sapling</td> <td>7</td> <td></td> </tr> <tr> <td>Red Maple</td> <td>13</td> <td>Log</td> <td>13</td> <td></td> </tr> <tr> <td>Quaking Aspen</td> <td>52</td> <td>Log/XLog</td> <td>15</td> <td>81</td> </tr> </tbody> </table>		Canopy Species	% Cover	Size Class	DBH	Age		Balsam Fir	33	Pole/Sapling	7		Red Maple	13	Log	13		Quaking Aspen	52	Log/XLog	15	81	<table border="1"> <thead> <tr> <th>Canopy Species</th> <th>Density</th> <th>Avg. Height</th> <th>Size</th> </tr> </thead> <tbody> <tr> <td>Balsam Fir</td> <td>Medium</td> <td>Variable</td> <td>Sapling</td> </tr> <tr> <td>White Spruce</td> <td>Trace</td> <td>Variable</td> <td>Sapling</td> </tr> <tr> <td>Ironwood</td> <td>Trace</td> <td>Variable</td> <td>Sapling</td> </tr> <tr> <td>Black Cherry</td> <td>Medium</td> <td>Variable</td> <td>Tall Shrub</td> </tr> <tr> <td>Tag Alder</td> <td>Trace</td> <td>5 - 10 feet</td> <td>Tall Shrub</td> </tr> </tbody> </table>				Canopy Species	Density	Avg. Height	Size	Balsam Fir	Medium	Variable	Sapling	White Spruce	Trace	Variable	Sapling	Ironwood	Trace	Variable	Sapling	Black Cherry	Medium	Variable	Tall Shrub	Tag Alder	Trace	5 - 10 feet	Tall Shrub														
Canopy Species	% Cover	Size Class	DBH	Age																																																												
Balsam Fir	33	Pole/Sapling	7																																																													
Red Maple	13	Log	13																																																													
Quaking Aspen	52	Log/XLog	15	81																																																												
Canopy Species	Density	Avg. Height	Size																																																													
Balsam Fir	Medium	Variable	Sapling																																																													
White Spruce	Trace	Variable	Sapling																																																													
Ironwood	Trace	Variable	Sapling																																																													
Black Cherry	Medium	Variable	Tall Shrub																																																													
Tag Alder	Trace	5 - 10 feet	Tall Shrub																																																													



Stand	Level 4 Cover Type	Size Density	Acres	Stand Age	BA Range	Managed Site	General Comments																																									
<b>10</b>	6120 - Lowland Cedar	Sawtimber Poor	3.8	102	1-50	N/A	Wet, poorly-stocked stand. Quite a bit of cedar blowdown although the cedar that is standing appears healthy. There used to be a lot of black ash in this stand but it is now all dead from EAB. Thick alder understory. Average ba/acre from 4 plots = 48 square feet.																																									
<table border="1"> <thead> <tr> <th>Canopy Species</th> <th>% Cover</th> <th>Size Class</th> <th>DBH</th> <th>Age</th> </tr> </thead> <tbody> <tr> <td>Balsam Fir</td> <td>15</td> <td>Pole/Sapling</td> <td>6</td> <td></td> </tr> <tr> <td>Red Maple</td> <td>8</td> <td>Log/Pole</td> <td>12</td> <td></td> </tr> <tr> <td>Northern White Cedar</td> <td>72</td> <td>Log/Pole</td> <td>11</td> <td>102</td> </tr> </tbody> </table>		Canopy Species	% Cover	Size Class	DBH	Age		Balsam Fir	15	Pole/Sapling	6		Red Maple	8	Log/Pole	12		Northern White Cedar	72	Log/Pole	11	102	<table border="1"> <thead> <tr> <th>Canopy Species</th> <th>Density</th> <th>Avg. Height</th> <th>Size</th> </tr> </thead> <tbody> <tr> <td>Balsam Fir</td> <td>Medium</td> <td>Variable</td> <td>Sapling</td> </tr> <tr> <td>Paper Birch</td> <td>Trace</td> <td>&gt;20 feet</td> <td>Sapling</td> </tr> <tr> <td>Tag Alder</td> <td>Full</td> <td>5 - 10 feet</td> <td>Tall Shrub</td> </tr> <tr> <td>Cattail spp.</td> <td>Low</td> <td>Unspecified</td> <td>Non-Wood</td> </tr> </tbody> </table>		Canopy Species	Density	Avg. Height	Size	Balsam Fir	Medium	Variable	Sapling	Paper Birch	Trace	>20 feet	Sapling	Tag Alder	Full	5 - 10 feet	Tall Shrub	Cattail spp.	Low	Unspecified	Non-Wood				
Canopy Species	% Cover	Size Class	DBH	Age																																												
Balsam Fir	15	Pole/Sapling	6																																													
Red Maple	8	Log/Pole	12																																													
Northern White Cedar	72	Log/Pole	11	102																																												
Canopy Species	Density	Avg. Height	Size																																													
Balsam Fir	Medium	Variable	Sapling																																													
Paper Birch	Trace	>20 feet	Sapling																																													
Tag Alder	Full	5 - 10 feet	Tall Shrub																																													
Cattail spp.	Low	Unspecified	Non-Wood																																													
<b>11</b>	4130 - Aspen	Poletimber Well	8.9	48	81-110	N/A	Nice stand of nearly pure aspen/fir. Two relatively large wetland/vernal pools are present in the interior, the red maple component is mostly found here. Far north end of the stand is somewhat open without any aspen as I'm guessing beavers removed them years ago. Trace of paper birch, elm, and white spruce in the overstory. Average ba/acre from 8 plots = 104 square feet.																																									
<table border="1"> <thead> <tr> <th>Canopy Species</th> <th>% Cover</th> <th>Size Class</th> <th>DBH</th> <th>Age</th> </tr> </thead> <tbody> <tr> <td>Balsam Fir</td> <td>12</td> <td>Pole/Sap/Log</td> <td>7</td> <td></td> </tr> <tr> <td>Quaking Aspen</td> <td>86</td> <td>Pole/Log</td> <td>8</td> <td>48</td> </tr> </tbody> </table>		Canopy Species	% Cover	Size Class	DBH	Age		Balsam Fir	12	Pole/Sap/Log	7		Quaking Aspen	86	Pole/Log	8	48	<table border="1"> <thead> <tr> <th>Canopy Species</th> <th>Density</th> <th>Avg. Height</th> <th>Size</th> </tr> </thead> <tbody> <tr> <td>Balsam Fir</td> <td>Medium</td> <td>Variable</td> <td>Sapling</td> </tr> <tr> <td>Black Spruce</td> <td>Trace</td> <td>Variable</td> <td>Sapling</td> </tr> <tr> <td>White Ash</td> <td>Trace</td> <td>Variable</td> <td>Sapling</td> </tr> <tr> <td>Black Cherry</td> <td>Trace</td> <td>Variable</td> <td>Tall Shrub</td> </tr> </tbody> </table>		Canopy Species	Density	Avg. Height	Size	Balsam Fir	Medium	Variable	Sapling	Black Spruce	Trace	Variable	Sapling	White Ash	Trace	Variable	Sapling	Black Cherry	Trace	Variable	Tall Shrub									
Canopy Species	% Cover	Size Class	DBH	Age																																												
Balsam Fir	12	Pole/Sap/Log	7																																													
Quaking Aspen	86	Pole/Log	8	48																																												
Canopy Species	Density	Avg. Height	Size																																													
Balsam Fir	Medium	Variable	Sapling																																													
Black Spruce	Trace	Variable	Sapling																																													
White Ash	Trace	Variable	Sapling																																													
Black Cherry	Trace	Variable	Tall Shrub																																													
<b>12</b>	6124 - Lowland Spruce-Fir	Poletimber Poor	16.5	102	1-50	N/A	Poorly-stocked, wet stand. Most of the cedar is in the south half and is in decline. This is likely a result of a large beaver dam near the southern end of the stand that caused the water level to rise. This dam was removed a few years ago. A black ash component of about 10 square feet was formerly present but EAB has killed them all. Some portions of the stand resemble more of an E type. Trace of American elm. Average ba/acre from 7 plots = 36 square feet. *Only looked at the part of the stand west of the river.																																									
<table border="1"> <thead> <tr> <th>Canopy Species</th> <th>% Cover</th> <th>Size Class</th> <th>DBH</th> <th>Age</th> </tr> </thead> <tbody> <tr> <td>Black Spruce</td> <td>20</td> <td>Pole/Sap/Log</td> <td>7</td> <td></td> </tr> <tr> <td>Northern White Cedar</td> <td>33</td> <td>Log/Pole</td> <td>10</td> <td>102</td> </tr> <tr> <td>Balsam Fir</td> <td>32</td> <td>Pole/Log</td> <td>8</td> <td></td> </tr> </tbody> </table>		Canopy Species	% Cover	Size Class	DBH	Age		Black Spruce	20	Pole/Sap/Log	7		Northern White Cedar	33	Log/Pole	10	102	Balsam Fir	32	Pole/Log	8		<table border="1"> <thead> <tr> <th>Canopy Species</th> <th>Density</th> <th>Avg. Height</th> <th>Size</th> </tr> </thead> <tbody> <tr> <td>Balsam Fir</td> <td>Medium</td> <td>Variable</td> <td>Sapling</td> </tr> <tr> <td>Black Spruce</td> <td>Low</td> <td>Variable</td> <td>Sapling</td> </tr> <tr> <td>Balsam Poplar</td> <td>Trace</td> <td>Variable</td> <td>Sapling</td> </tr> <tr> <td>Tag Alder</td> <td>Full</td> <td>5 - 10 feet</td> <td>Tall Shrub</td> </tr> </tbody> </table>		Canopy Species	Density	Avg. Height	Size	Balsam Fir	Medium	Variable	Sapling	Black Spruce	Low	Variable	Sapling	Balsam Poplar	Trace	Variable	Sapling	Tag Alder	Full	5 - 10 feet	Tall Shrub				
Canopy Species	% Cover	Size Class	DBH	Age																																												
Black Spruce	20	Pole/Sap/Log	7																																													
Northern White Cedar	33	Log/Pole	10	102																																												
Balsam Fir	32	Pole/Log	8																																													
Canopy Species	Density	Avg. Height	Size																																													
Balsam Fir	Medium	Variable	Sapling																																													
Black Spruce	Low	Variable	Sapling																																													
Balsam Poplar	Trace	Variable	Sapling																																													
Tag Alder	Full	5 - 10 feet	Tall Shrub																																													
<b>13</b>	6120 - Lowland Cedar	Poletimber Medium	10.9	105	81-110	N/A	This used to be a densely-stocked, good quality cedar stand however now the majority of the cedar is in significant decline and appears close to death. This is likely a result of flooding when the Black River was dammed by beavers a few years ago, the dam has since been removed. Average ba/acre from 5 plots = 84 square feet.																																									
<table border="1"> <thead> <tr> <th>Canopy Species</th> <th>% Cover</th> <th>Size Class</th> <th>DBH</th> <th>Age</th> </tr> </thead> <tbody> <tr> <td>Black Spruce</td> <td>13</td> <td>Pole/Log</td> <td>8</td> <td></td> </tr> <tr> <td>Balsam Fir</td> <td>10</td> <td>Pole</td> <td>6</td> <td></td> </tr> <tr> <td>Northern White Cedar</td> <td>69</td> <td>Pole/Log</td> <td>8</td> <td>105</td> </tr> </tbody> </table>		Canopy Species	% Cover	Size Class	DBH	Age		Black Spruce	13	Pole/Log	8		Balsam Fir	10	Pole	6		Northern White Cedar	69	Pole/Log	8	105	<table border="1"> <thead> <tr> <th>Canopy Species</th> <th>Density</th> <th>Avg. Height</th> <th>Size</th> </tr> </thead> <tbody> <tr> <td>Balsam Fir</td> <td>Medium</td> <td>Variable</td> <td>Sapling</td> </tr> <tr> <td>Tag Alder</td> <td>High</td> <td>5 - 10 feet</td> <td>Tall Shrub</td> </tr> </tbody> </table>		Canopy Species	Density	Avg. Height	Size	Balsam Fir	Medium	Variable	Sapling	Tag Alder	High	5 - 10 feet	Tall Shrub												
Canopy Species	% Cover	Size Class	DBH	Age																																												
Black Spruce	13	Pole/Log	8																																													
Balsam Fir	10	Pole	6																																													
Northern White Cedar	69	Pole/Log	8	105																																												
Canopy Species	Density	Avg. Height	Size																																													
Balsam Fir	Medium	Variable	Sapling																																													
Tag Alder	High	5 - 10 feet	Tall Shrub																																													
<b>14</b>	429 - Mixed Upland Conifers	Sawtimber Well	12.9	89	81-110	N/A	Moderate quality mixed-species stand that is part of a larger upland island with adjacent stands. The south half of the stand has some scattered areas of lower BA, white pine quality tends to be lower here as there are several open-grown stems. BAs increase in the north half and as a result so does white pine quality. Areas of wet ground are present along the west edge with some cedar mixed in. There used to be some hemlock at the northern end but porcupines have killed the majority of them. Average ba/acre from 11 plots = 90 square feet.																																									
<table border="1"> <thead> <tr> <th>Canopy Species</th> <th>% Cover</th> <th>Size Class</th> <th>DBH</th> <th>Age</th> </tr> </thead> <tbody> <tr> <td>Red Maple</td> <td>20</td> <td>Log/Pole</td> <td>11</td> <td></td> </tr> <tr> <td>Balsam Fir</td> <td>12</td> <td>Pole/Log</td> <td>8</td> <td></td> </tr> <tr> <td>White Pine</td> <td>56</td> <td>Log/XLog/Pole</td> <td>14</td> <td>89</td> </tr> </tbody> </table>		Canopy Species	% Cover	Size Class	DBH	Age		Red Maple	20	Log/Pole	11		Balsam Fir	12	Pole/Log	8		White Pine	56	Log/XLog/Pole	14	89	<table border="1"> <thead> <tr> <th>Canopy Species</th> <th>Density</th> <th>Avg. Height</th> <th>Size</th> </tr> </thead> <tbody> <tr> <td>Balsam Fir</td> <td>Medium</td> <td>Variable</td> <td>Sapling</td> </tr> <tr> <td>Black Cherry</td> <td>Trace</td> <td>Variable</td> <td>Tall Shrub</td> </tr> <tr> <td>Tag Alder</td> <td>Trace</td> <td>5 - 10 feet</td> <td>Tall Shrub</td> </tr> <tr> <td>Black Spruce</td> <td>Trace</td> <td>Variable</td> <td>Sapling</td> </tr> <tr> <td>White Pine</td> <td>Trace</td> <td>Variable</td> <td>Sapling</td> </tr> </tbody> </table>		Canopy Species	Density	Avg. Height	Size	Balsam Fir	Medium	Variable	Sapling	Black Cherry	Trace	Variable	Tall Shrub	Tag Alder	Trace	5 - 10 feet	Tall Shrub	Black Spruce	Trace	Variable	Sapling	White Pine	Trace	Variable	Sapling
Canopy Species	% Cover	Size Class	DBH	Age																																												
Red Maple	20	Log/Pole	11																																													
Balsam Fir	12	Pole/Log	8																																													
White Pine	56	Log/XLog/Pole	14	89																																												
Canopy Species	Density	Avg. Height	Size																																													
Balsam Fir	Medium	Variable	Sapling																																													
Black Cherry	Trace	Variable	Tall Shrub																																													
Tag Alder	Trace	5 - 10 feet	Tall Shrub																																													
Black Spruce	Trace	Variable	Sapling																																													
White Pine	Trace	Variable	Sapling																																													
<b>15</b>	4191 - Mixed Upland Deciduous with Conifer	Sawtimber Well	3.4	82	81-110	N/A	Moderate quality red maple stand that is part of a larger upland island with the adjacent stands to the west and south. Some areas of lowland along the eastern edge. Trace of hemlock, quaking aspen, and cedar. Average ba/acre from 5 plots = 86 square feet.																																									
<table border="1"> <thead> <tr> <th>Canopy Species</th> <th>% Cover</th> <th>Size Class</th> <th>DBH</th> <th>Age</th> </tr> </thead> <tbody> <tr> <td>Balsam Fir</td> <td>34</td> <td>Pole</td> <td>7</td> <td></td> </tr> </tbody> </table>		Canopy Species	% Cover	Size Class	DBH	Age		Balsam Fir	34	Pole	7		<table border="1"> <thead> <tr> <th>Canopy Species</th> <th>Density</th> <th>Avg. Height</th> <th>Size</th> </tr> </thead> <tbody> <tr> <td>Balsam Fir</td> <td>High</td> <td>Variable</td> <td>Sapling</td> </tr> </tbody> </table>		Canopy Species	Density	Avg. Height	Size	Balsam Fir	High	Variable	Sapling																										
Canopy Species	% Cover	Size Class	DBH	Age																																												
Balsam Fir	34	Pole	7																																													
Canopy Species	Density	Avg. Height	Size																																													
Balsam Fir	High	Variable	Sapling																																													



Stand	Level 4 Cover Type	Size Density	Acres	Stand Age	BA Range	Managed Site	General Comments																																																																
16	4319 - Mixed Upland Forest	Sawtimber Poor	5.1	82	1-50	N/A	Poorly-stocked stand that is mostly low-quality, open-grown red maple and white pine with clumps of fir mixed in. Fir regen is starting to fill in a few places. Average ba/acre from 4 plots = 28 square feet. Trace of white spruce. Previous notes do not indicate why this stand is in an open condition, maybe a WLD cut long ago or there was an aspen component that beavers removed?																																																																
<table border="1"> <thead> <tr> <th>Canopy Species</th> <th>% Cover</th> <th>Size Class</th> <th>DBH</th> <th>Age</th> </tr> </thead> <tbody> <tr> <td>White Pine</td> <td>21</td> <td>Log/Pole</td> <td>11</td> <td></td> </tr> <tr> <td>Balsam Fir</td> <td>27</td> <td>Pole/Log</td> <td>8</td> <td></td> </tr> <tr> <td>Red Maple</td> <td>50</td> <td>Log</td> <td>12</td> <td>82</td> </tr> </tbody> </table>		Canopy Species	% Cover	Size Class	DBH	Age		White Pine	21	Log/Pole	11		Balsam Fir	27	Pole/Log	8		Red Maple	50	Log	12	82	<table border="1"> <thead> <tr> <th>Canopy Species</th> <th>Density</th> <th>Avg. Height</th> <th>Size</th> </tr> </thead> <tbody> <tr> <td>Balsam Fir</td> <td>Medium</td> <td>Variable</td> <td>Sapling</td> </tr> <tr> <td>White Pine</td> <td>Low</td> <td>Variable</td> <td>Sapling</td> </tr> <tr> <td>Black Cherry</td> <td>Low</td> <td>Variable</td> <td>Tall Shrub</td> </tr> </tbody> </table>		Canopy Species	Density	Avg. Height	Size	Balsam Fir	Medium	Variable	Sapling	White Pine	Low	Variable	Sapling	Black Cherry	Low	Variable	Tall Shrub																															
Canopy Species	% Cover	Size Class	DBH	Age																																																																			
White Pine	21	Log/Pole	11																																																																				
Balsam Fir	27	Pole/Log	8																																																																				
Red Maple	50	Log	12	82																																																																			
Canopy Species	Density	Avg. Height	Size																																																																				
Balsam Fir	Medium	Variable	Sapling																																																																				
White Pine	Low	Variable	Sapling																																																																				
Black Cherry	Low	Variable	Tall Shrub																																																																				
17	310 - Herbaceous Openland	Nonstocked	4.6	0	Unspecified	No	Pipeline ROW																																																																
18	6120 - Lowland Cedar	Poletimber Medium	132.4	105	51-80	N/A	Poor-quality, wet swamp conifer stand. Most of the cedar is either dead or in decline and appears to be stagnant in many places. Tamarack is the only species that displays decent growth. Average ba/acre from 7 plots = 59 square feet. Multiple streams pass through the stand. Only looked at the west half of the stand. The far east/northeast portion of the stand, from imagery, appears to be much better quality.																																																																
<table border="1"> <thead> <tr> <th>Canopy Species</th> <th>% Cover</th> <th>Size Class</th> <th>DBH</th> <th>Age</th> </tr> </thead> <tbody> <tr> <td>Tamarack</td> <td>20</td> <td>Pole/Log</td> <td>8</td> <td></td> </tr> <tr> <td>Black Spruce</td> <td>15</td> <td>Pole</td> <td>7</td> <td></td> </tr> <tr> <td>Northern White Cedar</td> <td>59</td> <td>Pole/Sapling</td> <td>6</td> <td>105</td> </tr> </tbody> </table>		Canopy Species	% Cover	Size Class	DBH	Age		Tamarack	20	Pole/Log	8		Black Spruce	15	Pole	7		Northern White Cedar	59	Pole/Sapling	6	105	<table border="1"> <thead> <tr> <th>Canopy Species</th> <th>Density</th> <th>Avg. Height</th> <th>Size</th> </tr> </thead> <tbody> <tr> <td>Balsam Fir</td> <td>Medium</td> <td>Variable</td> <td>Sapling</td> </tr> <tr> <td>Black Spruce</td> <td>Low</td> <td>Variable</td> <td>Sapling</td> </tr> <tr> <td>Tamarack</td> <td>Low</td> <td>Variable</td> <td>Sapling</td> </tr> <tr> <td>Paper Birch</td> <td>Trace</td> <td>Variable</td> <td>Sapling</td> </tr> <tr> <td>Cattail spp.</td> <td>Low</td> <td>Unspecified</td> <td>Non-Wood</td> </tr> <tr> <td>Tag Alder</td> <td>High</td> <td>5 - 10 feet</td> <td>Tall Shrub</td> </tr> </tbody> </table>		Canopy Species	Density	Avg. Height	Size	Balsam Fir	Medium	Variable	Sapling	Black Spruce	Low	Variable	Sapling	Tamarack	Low	Variable	Sapling	Paper Birch	Trace	Variable	Sapling	Cattail spp.	Low	Unspecified	Non-Wood	Tag Alder	High	5 - 10 feet	Tall Shrub																			
Canopy Species	% Cover	Size Class	DBH	Age																																																																			
Tamarack	20	Pole/Log	8																																																																				
Black Spruce	15	Pole	7																																																																				
Northern White Cedar	59	Pole/Sapling	6	105																																																																			
Canopy Species	Density	Avg. Height	Size																																																																				
Balsam Fir	Medium	Variable	Sapling																																																																				
Black Spruce	Low	Variable	Sapling																																																																				
Tamarack	Low	Variable	Sapling																																																																				
Paper Birch	Trace	Variable	Sapling																																																																				
Cattail spp.	Low	Unspecified	Non-Wood																																																																				
Tag Alder	High	5 - 10 feet	Tall Shrub																																																																				
19	4136 - Aspen, Mixed Conifer	Sapling Well	2.1	19	Immature	N/A	Stand was harvested while under private ownership. There is a pocket of wet ground with cedar and basswood in the middle of the stand as well as a small non-forested wetland. Trace of elm, white spruce, and paper birch in the overstory.																																																																
<table border="1"> <thead> <tr> <th>Canopy Species</th> <th>% Cover</th> <th>Size Class</th> <th>DBH</th> <th>Age</th> </tr> </thead> <tbody> <tr> <td>Bigtooth Aspen</td> <td>10</td> <td>Sapling</td> <td>3</td> <td></td> </tr> <tr> <td>Balsam Fir</td> <td>10</td> <td>Pole/Log</td> <td>8</td> <td></td> </tr> <tr> <td>Northern White Cedar</td> <td>12</td> <td>Pole/Log</td> <td>8</td> <td></td> </tr> <tr> <td>Quaking Aspen</td> <td>57</td> <td>Sapling</td> <td>2</td> <td>19</td> </tr> </tbody> </table>		Canopy Species	% Cover	Size Class	DBH	Age		Bigtooth Aspen	10	Sapling	3		Balsam Fir	10	Pole/Log	8		Northern White Cedar	12	Pole/Log	8		Quaking Aspen	57	Sapling	2	19	<table border="1"> <thead> <tr> <th>Canopy Species</th> <th>Density</th> <th>Avg. Height</th> <th>Size</th> </tr> </thead> <tbody> <tr> <td>White Spruce</td> <td>Trace</td> <td>Variable</td> <td>Sapling</td> </tr> <tr> <td>Balsam Fir</td> <td>Trace</td> <td>Variable</td> <td>Sapling</td> </tr> <tr> <td>Black Cherry</td> <td>Low</td> <td>Variable</td> <td>Tall Shrub</td> </tr> <tr> <td>Tag Alder</td> <td>Trace</td> <td>5 - 10 feet</td> <td>Tall Shrub</td> </tr> </tbody> </table>		Canopy Species	Density	Avg. Height	Size	White Spruce	Trace	Variable	Sapling	Balsam Fir	Trace	Variable	Sapling	Black Cherry	Low	Variable	Tall Shrub	Tag Alder	Trace	5 - 10 feet	Tall Shrub																						
Canopy Species	% Cover	Size Class	DBH	Age																																																																			
Bigtooth Aspen	10	Sapling	3																																																																				
Balsam Fir	10	Pole/Log	8																																																																				
Northern White Cedar	12	Pole/Log	8																																																																				
Quaking Aspen	57	Sapling	2	19																																																																			
Canopy Species	Density	Avg. Height	Size																																																																				
White Spruce	Trace	Variable	Sapling																																																																				
Balsam Fir	Trace	Variable	Sapling																																																																				
Black Cherry	Low	Variable	Tall Shrub																																																																				
Tag Alder	Trace	5 - 10 feet	Tall Shrub																																																																				
20	429 - Mixed Upland Conifers	Sapling Well	17.4	35	51-80	N/A	Stand was put up for sale in Spruce Budworm Jungle, #53-011-82-01, but was never cut by the purchaser A-E Wood Products. Instead, WLD cut the stand with KG blades in 1984. Regeneration came back well to a wide mix of species and is generally well-stocked, except for a few open areas along the far western finger. Ground is about 60% upland and 40% lowland, with the wet ground being more prevalent in the northeastern area of the stand.																																																																
<table border="1"> <thead> <tr> <th>Canopy Species</th> <th>% Cover</th> <th>Size Class</th> <th>DBH</th> <th>Age</th> </tr> </thead> <tbody> <tr> <td>Red Pine</td> <td>8</td> <td>Pole/Sap/Log</td> <td>5</td> <td></td> </tr> <tr> <td>Balsam Fir</td> <td>12</td> <td>Sapling/Pole</td> <td>4</td> <td></td> </tr> <tr> <td>Quaking Aspen</td> <td>20</td> <td>Sapling/Pole</td> <td>4</td> <td></td> </tr> <tr> <td>Red Maple</td> <td>13</td> <td>Sapling</td> <td>3</td> <td></td> </tr> <tr> <td>White Pine</td> <td>16</td> <td>Pole/Sap/Log</td> <td>6</td> <td></td> </tr> <tr> <td>Black Spruce</td> <td>25</td> <td>Pole/Sapling</td> <td>5</td> <td>35</td> </tr> </tbody> </table>		Canopy Species	% Cover	Size Class	DBH	Age		Red Pine	8	Pole/Sap/Log	5		Balsam Fir	12	Sapling/Pole	4		Quaking Aspen	20	Sapling/Pole	4		Red Maple	13	Sapling	3		White Pine	16	Pole/Sap/Log	6		Black Spruce	25	Pole/Sapling	5	35	<table border="1"> <thead> <tr> <th>Canopy Species</th> <th>Density</th> <th>Avg. Height</th> <th>Size</th> </tr> </thead> <tbody> <tr> <td>Red Maple</td> <td>High</td> <td>Variable</td> <td>Sapling</td> </tr> <tr> <td>Balsam Fir</td> <td>Low</td> <td>5 - 10 feet</td> <td>Sapling</td> </tr> <tr> <td>Black Spruce</td> <td>Low</td> <td>5 - 10 feet</td> <td>Sapling</td> </tr> <tr> <td>White Pine</td> <td>Low</td> <td>5 - 10 feet</td> <td>Sapling</td> </tr> <tr> <td>Black Cherry</td> <td>Low</td> <td>Variable</td> <td>Tall Shrub</td> </tr> <tr> <td>Nannyberry</td> <td>Low</td> <td>&lt; 5 feet</td> <td>Tall Shrub</td> </tr> <tr> <td>Tag Alder</td> <td>Medium</td> <td>5 - 10 feet</td> <td>Tall Shrub</td> </tr> </tbody> </table>		Canopy Species	Density	Avg. Height	Size	Red Maple	High	Variable	Sapling	Balsam Fir	Low	5 - 10 feet	Sapling	Black Spruce	Low	5 - 10 feet	Sapling	White Pine	Low	5 - 10 feet	Sapling	Black Cherry	Low	Variable	Tall Shrub	Nannyberry	Low	< 5 feet	Tall Shrub	Tag Alder	Medium	5 - 10 feet	Tall Shrub
Canopy Species	% Cover	Size Class	DBH	Age																																																																			
Red Pine	8	Pole/Sap/Log	5																																																																				
Balsam Fir	12	Sapling/Pole	4																																																																				
Quaking Aspen	20	Sapling/Pole	4																																																																				
Red Maple	13	Sapling	3																																																																				
White Pine	16	Pole/Sap/Log	6																																																																				
Black Spruce	25	Pole/Sapling	5	35																																																																			
Canopy Species	Density	Avg. Height	Size																																																																				
Red Maple	High	Variable	Sapling																																																																				
Balsam Fir	Low	5 - 10 feet	Sapling																																																																				
Black Spruce	Low	5 - 10 feet	Sapling																																																																				
White Pine	Low	5 - 10 feet	Sapling																																																																				
Black Cherry	Low	Variable	Tall Shrub																																																																				
Nannyberry	Low	< 5 feet	Tall Shrub																																																																				
Tag Alder	Medium	5 - 10 feet	Tall Shrub																																																																				



Stand	Level 4 Cover Type	Size Density	Acres	Stand Age	BA Range	Managed Site	General Comments																																																							
<b>21</b>	42200 - Natural White Pine	Sawtimber Well	17.0	90	81-110	N/A	Moderate quality white pine stand with a variety of diameters present including some very large legacy size trees. Old sale records show a partial harvest in 1973 which gives the stand a two-aged appearance in most places as there are pockets of poletimber mixed in throughout. Younger aspen and red maple are most prevalent in the far western end of the stand while larger, older trees of these species are scattered throughout the remainder of the stand. Trace of paper birch and cedar. Average ba/acre from 10 plots = 97 square feet. Gently rolling terrain. A small pocket of wet ground is at the far southeast corner. No management until the younger age class of pine matures.																																																							
<table border="1"> <thead> <tr> <th>Canopy Species</th> <th>% Cover</th> <th>Size Class</th> <th>DBH</th> <th>Age</th> </tr> </thead> <tbody> <tr> <td>Bigtooth Aspen</td> <td>6</td> <td>Pole/Log</td> <td>8</td> <td></td> </tr> <tr> <td>Quaking Aspen</td> <td>6</td> <td>Pole/Log</td> <td>8</td> <td></td> </tr> <tr> <td>Red Maple</td> <td>10</td> <td>Pole/Log</td> <td>8</td> <td></td> </tr> <tr> <td>Red Pine</td> <td>9</td> <td>Log/XLog</td> <td>14</td> <td></td> </tr> <tr> <td>White Pine</td> <td>62</td> <td>Log/Pole/XLog</td> <td>11</td> <td>90</td> </tr> </tbody> </table>		Canopy Species	% Cover	Size Class	DBH	Age		Bigtooth Aspen	6	Pole/Log	8		Quaking Aspen	6	Pole/Log	8		Red Maple	10	Pole/Log	8		Red Pine	9	Log/XLog	14		White Pine	62	Log/Pole/XLog	11	90	<table border="1"> <thead> <tr> <th>Canopy Species</th> <th>Density</th> <th>Avg. Height</th> <th>Size</th> </tr> </thead> <tbody> <tr> <td>White Pine</td> <td>Medium</td> <td>Variable</td> <td>Sapling</td> </tr> <tr> <td>Red Maple</td> <td>Low</td> <td>&gt;20 feet</td> <td>Sapling</td> </tr> <tr> <td>Black Spruce</td> <td>Low</td> <td>Variable</td> <td>Sapling</td> </tr> <tr> <td>Balsam Fir</td> <td>Low</td> <td>Variable</td> <td>Sapling</td> </tr> <tr> <td>Black Cherry</td> <td>Low</td> <td>Variable</td> <td>Tall Shrub</td> </tr> <tr> <td>Tag Alder</td> <td>Trace</td> <td>5 - 10 feet</td> <td>Tall Shrub</td> </tr> </tbody> </table>		Canopy Species	Density	Avg. Height	Size	White Pine	Medium	Variable	Sapling	Red Maple	Low	>20 feet	Sapling	Black Spruce	Low	Variable	Sapling	Balsam Fir	Low	Variable	Sapling	Black Cherry	Low	Variable	Tall Shrub	Tag Alder	Trace	5 - 10 feet	Tall Shrub
Canopy Species	% Cover	Size Class	DBH	Age																																																										
Bigtooth Aspen	6	Pole/Log	8																																																											
Quaking Aspen	6	Pole/Log	8																																																											
Red Maple	10	Pole/Log	8																																																											
Red Pine	9	Log/XLog	14																																																											
White Pine	62	Log/Pole/XLog	11	90																																																										
Canopy Species	Density	Avg. Height	Size																																																											
White Pine	Medium	Variable	Sapling																																																											
Red Maple	Low	>20 feet	Sapling																																																											
Black Spruce	Low	Variable	Sapling																																																											
Balsam Fir	Low	Variable	Sapling																																																											
Black Cherry	Low	Variable	Tall Shrub																																																											
Tag Alder	Trace	5 - 10 feet	Tall Shrub																																																											
<b>22</b>	6112 - Lowland Aspen	Poletimber Well	11.0	35	51-80	N/A	Stand was put up for sale in Spruce Budworm Jungle, #53-011-82-01, but was never cut by the purchaser A-E Wood Products. Instead, WLD cut the stand with KG blades in 1984. The stand regenerated well to a wide mix of species. In general, the southern half of the stand is more of a true P type and dominated by aspen and red maple while the northern half has a higher conifer component. The ground seems to be about 60% lowland and 40% upland, with most of the drier soils along the eastern edge. Average ba/acre from 8 plots = 60 square feet.																																																							
<table border="1"> <thead> <tr> <th>Canopy Species</th> <th>% Cover</th> <th>Size Class</th> <th>DBH</th> <th>Age</th> </tr> </thead> <tbody> <tr> <td>Black Spruce</td> <td>15</td> <td>Pole/Sapling</td> <td>6</td> <td></td> </tr> <tr> <td>White Pine</td> <td>8</td> <td>Pole/Sapling</td> <td>5</td> <td></td> </tr> <tr> <td>Balsam Fir</td> <td>10</td> <td>Pole/Sapling</td> <td>5</td> <td></td> </tr> <tr> <td>Red Maple</td> <td>16</td> <td>Sapling/Pole</td> <td>4</td> <td></td> </tr> <tr> <td>Quaking Aspen</td> <td>43</td> <td>Pole/Sapling</td> <td>5</td> <td>35</td> </tr> </tbody> </table>		Canopy Species	% Cover	Size Class	DBH	Age		Black Spruce	15	Pole/Sapling	6		White Pine	8	Pole/Sapling	5		Balsam Fir	10	Pole/Sapling	5		Red Maple	16	Sapling/Pole	4		Quaking Aspen	43	Pole/Sapling	5	35																														
Canopy Species	% Cover	Size Class	DBH	Age																																																										
Black Spruce	15	Pole/Sapling	6																																																											
White Pine	8	Pole/Sapling	5																																																											
Balsam Fir	10	Pole/Sapling	5																																																											
Red Maple	16	Sapling/Pole	4																																																											
Quaking Aspen	43	Pole/Sapling	5	35																																																										
<b>23</b>	6120 - Lowland Cedar	Poletimber Poor	23.0	81	51-80	N/A	Very poor-quality, wet stand. Most of the cedar is in decline or dead and there is quite a bit of blowdown. Black ash used to be a component of the stand but is now all dead. Average ba/acre from 7 plots = 60 square feet. Did not visit the western edge of the stand or the far southwestern corner where it looks from imagery that two streams pass through.																																																							
<table border="1"> <thead> <tr> <th>Canopy Species</th> <th>% Cover</th> <th>Size Class</th> <th>DBH</th> <th>Age</th> </tr> </thead> <tbody> <tr> <td>Quaking Aspen</td> <td>7</td> <td>Log</td> <td>12</td> <td></td> </tr> <tr> <td>Black Spruce</td> <td>22</td> <td>Pole/Log</td> <td>8</td> <td></td> </tr> <tr> <td>Balsam Fir</td> <td>17</td> <td>Pole/Sapling</td> <td>6</td> <td></td> </tr> <tr> <td>Northern White Cedar</td> <td>53</td> <td>Pole/Log</td> <td>8</td> <td>81</td> </tr> </tbody> </table>		Canopy Species	% Cover	Size Class	DBH	Age		Quaking Aspen	7	Log	12		Black Spruce	22	Pole/Log	8		Balsam Fir	17	Pole/Sapling	6		Northern White Cedar	53	Pole/Log	8	81	<table border="1"> <thead> <tr> <th>Canopy Species</th> <th>Density</th> <th>Avg. Height</th> <th>Size</th> </tr> </thead> <tbody> <tr> <td>Balsam Fir</td> <td>High</td> <td>Variable</td> <td>Sapling</td> </tr> <tr> <td>Black Spruce</td> <td>Low</td> <td>Variable</td> <td>Sapling</td> </tr> <tr> <td>Red Maple</td> <td>Trace</td> <td>&gt;20 feet</td> <td>Sapling</td> </tr> <tr> <td>Paper Birch</td> <td>Trace</td> <td>&gt;20 feet</td> <td>Sapling</td> </tr> <tr> <td>Tag Alder</td> <td>High</td> <td>5 - 10 feet</td> <td>Tall Shrub</td> </tr> </tbody> </table>		Canopy Species	Density	Avg. Height	Size	Balsam Fir	High	Variable	Sapling	Black Spruce	Low	Variable	Sapling	Red Maple	Trace	>20 feet	Sapling	Paper Birch	Trace	>20 feet	Sapling	Tag Alder	High	5 - 10 feet	Tall Shrub									
Canopy Species	% Cover	Size Class	DBH	Age																																																										
Quaking Aspen	7	Log	12																																																											
Black Spruce	22	Pole/Log	8																																																											
Balsam Fir	17	Pole/Sapling	6																																																											
Northern White Cedar	53	Pole/Log	8	81																																																										
Canopy Species	Density	Avg. Height	Size																																																											
Balsam Fir	High	Variable	Sapling																																																											
Black Spruce	Low	Variable	Sapling																																																											
Red Maple	Trace	>20 feet	Sapling																																																											
Paper Birch	Trace	>20 feet	Sapling																																																											
Tag Alder	High	5 - 10 feet	Tall Shrub																																																											
<b>24</b>	6220 - Alder/willow	Nonstocked	74.1		Unspecified	No	Large alder complex that has numerous streams running through it as well as the Black River. Did not visit many areas of the stand other than the southeast and west sides. The southeast portion is currently being flooded by beavers, numerous flowing channels are present. As can be seen on imagery, clumps of timber are scattered throughout the entire stand.																																																							
		<table border="1"> <thead> <tr> <th>Canopy Species</th> <th>Density</th> <th>Avg. Height</th> <th>Size</th> </tr> </thead> <tbody> <tr> <td>Balsam Fir</td> <td>Low</td> <td>Variable</td> <td>Sapling</td> </tr> <tr> <td>Balsam Fir</td> <td>Low</td> <td>&gt;20 feet</td> <td>Pole</td> </tr> <tr> <td>Black Spruce</td> <td>Low</td> <td>&gt;20 feet</td> <td>Pole</td> </tr> <tr> <td>Black Spruce</td> <td>Trace</td> <td>Variable</td> <td>Sapling</td> </tr> <tr> <td>Northern White Cedar</td> <td>Trace</td> <td>&gt;20 feet</td> <td>Pole</td> </tr> <tr> <td>Tamarack</td> <td>Trace</td> <td>Variable</td> <td>Sapling</td> </tr> <tr> <td>Cattail spp.</td> <td>Low</td> <td>Unspecified</td> <td>Non-Wood</td> </tr> <tr> <td>Tag Alder</td> <td>High</td> <td>5 - 10 feet</td> <td>Tall Shrub</td> </tr> </tbody> </table>		Canopy Species	Density	Avg. Height		Size	Balsam Fir	Low	Variable	Sapling	Balsam Fir	Low	>20 feet	Pole	Black Spruce	Low	>20 feet	Pole	Black Spruce	Trace	Variable	Sapling	Northern White Cedar	Trace	>20 feet	Pole	Tamarack	Trace	Variable	Sapling	Cattail spp.	Low	Unspecified	Non-Wood	Tag Alder	High	5 - 10 feet	Tall Shrub																						
Canopy Species	Density	Avg. Height	Size																																																											
Balsam Fir	Low	Variable	Sapling																																																											
Balsam Fir	Low	>20 feet	Pole																																																											
Black Spruce	Low	>20 feet	Pole																																																											
Black Spruce	Trace	Variable	Sapling																																																											
Northern White Cedar	Trace	>20 feet	Pole																																																											
Tamarack	Trace	Variable	Sapling																																																											
Cattail spp.	Low	Unspecified	Non-Wood																																																											
Tag Alder	High	5 - 10 feet	Tall Shrub																																																											



Stand	Level 4 Cover Type	Size Density	Acres	Stand Age	BA Range	Managed Site	General Comments																																								
25	6129 - Mixed Coniferous Lowland Forest	Poletimber Poor	15.3	81	1-50	N/A	Poorly-stocked swamp conifer stand with a lot of small diameter trees. There used to be a much larger component of cedar, especially in the north half, but much of it has died and fallen over. What live trees remain do not appear healthy and are in decline. The southern arm of the stand has some nice spruce although not very well stocked. Streams border the eastern and western sides of the stand. Average ba/acre from 7 plots = 44 square feet. Difficult stand to navigate through with the blowdown and alder, probably not worth revisiting for a long time.																																								
<table border="1"> <thead> <tr> <th>Canopy Species</th> <th>% Cover</th> <th>Size Class</th> <th>DBH</th> <th>Age</th> </tr> </thead> <tbody> <tr> <td>Balsam Fir</td> <td>19</td> <td>Pole</td> <td>6</td> <td></td> </tr> <tr> <td>Black Spruce</td> <td>24</td> <td>Pole/Log</td> <td>8</td> <td></td> </tr> <tr> <td>Northern White Cedar</td> <td>49</td> <td>Pole</td> <td>7</td> <td>81</td> </tr> </tbody> </table>		Canopy Species	% Cover	Size Class	DBH	Age	Balsam Fir	19	Pole	6		Black Spruce	24	Pole/Log	8		Northern White Cedar	49	Pole	7	81	<table border="1"> <thead> <tr> <th>Canopy Species</th> <th>Density</th> <th>Avg. Height</th> <th>Size</th> </tr> </thead> <tbody> <tr> <td>Balsam Fir</td> <td>Medium</td> <td>Variable</td> <td>Sapling</td> </tr> <tr> <td>Black Spruce</td> <td>Low</td> <td>Variable</td> <td>Sapling</td> </tr> <tr> <td>Balsam Poplar</td> <td>Trace</td> <td>Variable</td> <td>Sapling</td> </tr> <tr> <td>Paper Birch</td> <td>Trace</td> <td>Variable</td> <td>Sapling</td> </tr> <tr> <td>Tamarack</td> <td>Trace</td> <td>Variable</td> <td>Sapling</td> </tr> </tbody> </table>		Canopy Species	Density	Avg. Height	Size	Balsam Fir	Medium	Variable	Sapling	Black Spruce	Low	Variable	Sapling	Balsam Poplar	Trace	Variable	Sapling	Paper Birch	Trace	Variable	Sapling	Tamarack	Trace	Variable	Sapling
Canopy Species	% Cover	Size Class	DBH	Age																																											
Balsam Fir	19	Pole	6																																												
Black Spruce	24	Pole/Log	8																																												
Northern White Cedar	49	Pole	7	81																																											
Canopy Species	Density	Avg. Height	Size																																												
Balsam Fir	Medium	Variable	Sapling																																												
Black Spruce	Low	Variable	Sapling																																												
Balsam Poplar	Trace	Variable	Sapling																																												
Paper Birch	Trace	Variable	Sapling																																												
Tamarack	Trace	Variable	Sapling																																												
26	4319 - Mixed Upland Forest	Sawtimber Medium	3.6	98	51-80	N/A	Upland island stand that is not very well-stocked and has quite a bit of older blowdown. Spruce and fir regen is quite thick in areas and is starting to recruit into the overstory. Average ba/acre from 4 plots = 63 square feet.																																								
<table border="1"> <thead> <tr> <th>Canopy Species</th> <th>% Cover</th> <th>Size Class</th> <th>DBH</th> <th>Age</th> </tr> </thead> <tbody> <tr> <td>Black Spruce</td> <td>23</td> <td>Pole/Log</td> <td>8</td> <td></td> </tr> <tr> <td>Balsam Fir</td> <td>17</td> <td>Pole</td> <td>7</td> <td></td> </tr> <tr> <td>Red Maple</td> <td>51</td> <td>Log/Pole</td> <td>13</td> <td>98</td> </tr> </tbody> </table>		Canopy Species	% Cover	Size Class	DBH	Age	Black Spruce	23	Pole/Log	8		Balsam Fir	17	Pole	7		Red Maple	51	Log/Pole	13	98	<table border="1"> <thead> <tr> <th>Canopy Species</th> <th>Density</th> <th>Avg. Height</th> <th>Size</th> </tr> </thead> <tbody> <tr> <td>Balsam Fir</td> <td>High</td> <td>Variable</td> <td>Sapling</td> </tr> <tr> <td>Black Spruce</td> <td>Low</td> <td>Variable</td> <td>Sapling</td> </tr> </tbody> </table>		Canopy Species	Density	Avg. Height	Size	Balsam Fir	High	Variable	Sapling	Black Spruce	Low	Variable	Sapling												
Canopy Species	% Cover	Size Class	DBH	Age																																											
Black Spruce	23	Pole/Log	8																																												
Balsam Fir	17	Pole	7																																												
Red Maple	51	Log/Pole	13	98																																											
Canopy Species	Density	Avg. Height	Size																																												
Balsam Fir	High	Variable	Sapling																																												
Black Spruce	Low	Variable	Sapling																																												
27	6130 - Fir, Aspen, Maple	Sawtimber Poor	3.0	73	1-50	N/A	Strange stand in that there is a supercanopy of overstory aspen with a dense understory of fir and alder. There used to be a lot more of the aspen but much of it has fallen over. Next time this can likely be coded as a young fir stand. Average ba/acre from 4 plots = 35 square feet. The ground is mostly lowland but there are some areas that don't appear too wet.																																								
<table border="1"> <thead> <tr> <th>Canopy Species</th> <th>% Cover</th> <th>Size Class</th> <th>DBH</th> <th>Age</th> </tr> </thead> <tbody> <tr> <td>Northern White Cedar</td> <td>6</td> <td>Log/Pole</td> <td>10</td> <td></td> </tr> <tr> <td>Black Spruce</td> <td>18</td> <td>Pole</td> <td>6</td> <td></td> </tr> <tr> <td>Balsam Fir</td> <td>30</td> <td>Pole/Sapling</td> <td>6</td> <td></td> </tr> <tr> <td>Quaking Aspen</td> <td>46</td> <td>Log</td> <td>13</td> <td>73</td> </tr> </tbody> </table>		Canopy Species	% Cover	Size Class	DBH	Age	Northern White Cedar	6	Log/Pole	10		Black Spruce	18	Pole	6		Balsam Fir	30	Pole/Sapling	6		Quaking Aspen	46	Log	13	73	<table border="1"> <thead> <tr> <th>Canopy Species</th> <th>Density</th> <th>Avg. Height</th> <th>Size</th> </tr> </thead> <tbody> <tr> <td>Balsam Fir</td> <td>High</td> <td>Variable</td> <td>Sapling</td> </tr> <tr> <td>Tag Alder</td> <td>Medium</td> <td>5 - 10 feet</td> <td>Tall Shrub</td> </tr> </tbody> </table>		Canopy Species	Density	Avg. Height	Size	Balsam Fir	High	Variable	Sapling	Tag Alder	Medium	5 - 10 feet	Tall Shrub							
Canopy Species	% Cover	Size Class	DBH	Age																																											
Northern White Cedar	6	Log/Pole	10																																												
Black Spruce	18	Pole	6																																												
Balsam Fir	30	Pole/Sapling	6																																												
Quaking Aspen	46	Log	13	73																																											
Canopy Species	Density	Avg. Height	Size																																												
Balsam Fir	High	Variable	Sapling																																												
Tag Alder	Medium	5 - 10 feet	Tall Shrub																																												
28	4130 - Aspen	Poletimber Well	1.7	39	51-80	N/A	Dense aspen/fir stand that was cut by WLD and at the same time as adjacent stands to the south in Compartment 53. Trace of black spruce. Average ba/acre from 3 plots = 73 square feet.																																								
<table border="1"> <thead> <tr> <th>Canopy Species</th> <th>% Cover</th> <th>Size Class</th> <th>DBH</th> <th>Age</th> </tr> </thead> <tbody> <tr> <td>Balsam Fir</td> <td>18</td> <td>Pole/Sapling</td> <td>5</td> <td></td> </tr> <tr> <td>Quaking Aspen</td> <td>71</td> <td>Pole/Sapling</td> <td>6</td> <td>39</td> </tr> </tbody> </table>		Canopy Species	% Cover	Size Class	DBH	Age	Balsam Fir	18	Pole/Sapling	5		Quaking Aspen	71	Pole/Sapling	6	39	<table border="1"> <thead> <tr> <th>Canopy Species</th> <th>Density</th> <th>Avg. Height</th> <th>Size</th> </tr> </thead> <tbody> <tr> <td>Balsam Fir</td> <td>High</td> <td>&gt;20 feet</td> <td>Sapling</td> </tr> <tr> <td>Red Maple</td> <td>Low</td> <td>&gt;20 feet</td> <td>Sapling</td> </tr> <tr> <td>Paper Birch</td> <td>Trace</td> <td>&gt;20 feet</td> <td>Sapling</td> </tr> </tbody> </table>		Canopy Species	Density	Avg. Height	Size	Balsam Fir	High	>20 feet	Sapling	Red Maple	Low	>20 feet	Sapling	Paper Birch	Trace	>20 feet	Sapling													
Canopy Species	% Cover	Size Class	DBH	Age																																											
Balsam Fir	18	Pole/Sapling	5																																												
Quaking Aspen	71	Pole/Sapling	6	39																																											
Canopy Species	Density	Avg. Height	Size																																												
Balsam Fir	High	>20 feet	Sapling																																												
Red Maple	Low	>20 feet	Sapling																																												
Paper Birch	Trace	>20 feet	Sapling																																												
29	6120 - Lowland Cedar	Poletimber Well	28.3	126	141-170	N/A	A generally high-quality cedar stand except for wetter areas along the north and eastern sides which have some areas of decline. Two streams flow north through the stand. Trace of hemlock and tamarack. Average ba/acre from 9 plots = 154 square feet.																																								
<table border="1"> <thead> <tr> <th>Canopy Species</th> <th>% Cover</th> <th>Size Class</th> <th>DBH</th> <th>Age</th> </tr> </thead> <tbody> <tr> <td>Black Spruce</td> <td>9</td> <td>Pole/Log</td> <td>8</td> <td></td> </tr> <tr> <td>Balsam Fir</td> <td>6</td> <td>Pole</td> <td>6</td> <td></td> </tr> <tr> <td>Northern White Cedar</td> <td>81</td> <td>Pole/Log</td> <td>8</td> <td>126</td> </tr> </tbody> </table>		Canopy Species	% Cover	Size Class	DBH	Age	Black Spruce	9	Pole/Log	8		Balsam Fir	6	Pole	6		Northern White Cedar	81	Pole/Log	8	126	<table border="1"> <thead> <tr> <th>Canopy Species</th> <th>Density</th> <th>Avg. Height</th> <th>Size</th> </tr> </thead> <tbody> <tr> <td>Balsam Fir</td> <td>Medium</td> <td>Variable</td> <td>Sapling</td> </tr> <tr> <td>Tag Alder</td> <td>Low</td> <td>5 - 10 feet</td> <td>Tall Shrub</td> </tr> </tbody> </table>		Canopy Species	Density	Avg. Height	Size	Balsam Fir	Medium	Variable	Sapling	Tag Alder	Low	5 - 10 feet	Tall Shrub												
Canopy Species	% Cover	Size Class	DBH	Age																																											
Black Spruce	9	Pole/Log	8																																												
Balsam Fir	6	Pole	6																																												
Northern White Cedar	81	Pole/Log	8	126																																											
Canopy Species	Density	Avg. Height	Size																																												
Balsam Fir	Medium	Variable	Sapling																																												
Tag Alder	Low	5 - 10 feet	Tall Shrub																																												
30	310 - Herbaceous Openland	Nonstocked	2.6	56	Unspecified	No	Winding opening complex that was created in 1983, was apparently called the Spaghetti Opening. Has not been maintained since. Most recently it was opened back up and used as a skid and haul route for the adjacent clearcut to the south. A few of the trails have filled in considerably and were merged in with the adjacent A9 stand. Some aspen sprouts from the adjacent clearcut are re-sprouting along the edges.																																								
		<table border="1"> <thead> <tr> <th>Canopy Species</th> <th>Density</th> <th>Avg. Height</th> <th>Size</th> </tr> </thead> <tbody> <tr> <td>Quaking Aspen</td> <td>Low</td> <td>5 - 10 feet</td> <td>Sapling</td> </tr> <tr> <td>Black Cherry</td> <td>Low</td> <td>5 - 10 feet</td> <td>Tall Shrub</td> </tr> </tbody> </table>		Canopy Species	Density	Avg. Height	Size	Quaking Aspen	Low	5 - 10 feet	Sapling	Black Cherry	Low	5 - 10 feet	Tall Shrub																																
Canopy Species	Density	Avg. Height	Size																																												
Quaking Aspen	Low	5 - 10 feet	Sapling																																												
Black Cherry	Low	5 - 10 feet	Tall Shrub																																												



Stand	Level 4 Cover Type	Size Density	Acres	Stand Age	BA Range	Managed Site	General Comments																																														
<b>31</b>	4319 - Mixed Upland Forest	Sawtimber Well	2.3	107	81-110	N/A	Small upland island stand with some large diameter red maple present. Some scattered mortality on the larger trees and fir is filling in the lower stocked areas. Cedar is mostly along the edges where the ground becomes wetter. Heavy porcupine damage on the hemlock. Very high deer use in the stand. Average ba/acre from 4 plots = 93 square feet. Found a single red oak sapling (3') in the middle of the stand.																																														
<table border="1"> <thead> <tr> <th>Canopy Species</th> <th>% Cover</th> <th>Size Class</th> <th>DBH</th> <th>Age</th> </tr> </thead> <tbody> <tr> <td>Northern White Cedar</td> <td>13</td> <td>Log/Pole</td> <td>12</td> <td></td> </tr> <tr> <td>Balsam Fir</td> <td>26</td> <td>Pole/Sap/Log</td> <td>7</td> <td></td> </tr> <tr> <td>Red Maple</td> <td>51</td> <td>Log/XLog/Pole</td> <td>14</td> <td>107</td> </tr> </tbody> </table>		Canopy Species	% Cover	Size Class	DBH	Age		Northern White Cedar	13	Log/Pole	12		Balsam Fir	26	Pole/Sap/Log	7		Red Maple	51	Log/XLog/Pole	14	107	<table border="1"> <thead> <tr> <th>Canopy Species</th> <th>Density</th> <th>Avg. Height</th> <th>Size</th> </tr> </thead> <tbody> <tr> <td>Balsam Fir</td> <td>High</td> <td>Variable</td> <td>Sapling</td> </tr> <tr> <td>Red Maple</td> <td>Trace</td> <td>&gt;20 feet</td> <td>Sapling</td> </tr> <tr> <td>Red Oak</td> <td>Trace</td> <td>&gt;20 feet</td> <td>Sapling</td> </tr> <tr> <td>Black Cherry</td> <td>Low</td> <td>Variable</td> <td>Tall Shrub</td> </tr> </tbody> </table>				Canopy Species	Density	Avg. Height	Size	Balsam Fir	High	Variable	Sapling	Red Maple	Trace	>20 feet	Sapling	Red Oak	Trace	>20 feet	Sapling	Black Cherry	Low	Variable	Tall Shrub							
Canopy Species	% Cover	Size Class	DBH	Age																																																	
Northern White Cedar	13	Log/Pole	12																																																		
Balsam Fir	26	Pole/Sap/Log	7																																																		
Red Maple	51	Log/XLog/Pole	14	107																																																	
Canopy Species	Density	Avg. Height	Size																																																		
Balsam Fir	High	Variable	Sapling																																																		
Red Maple	Trace	>20 feet	Sapling																																																		
Red Oak	Trace	>20 feet	Sapling																																																		
Black Cherry	Low	Variable	Tall Shrub																																																		
<b>32</b>	6220 - Alder/willow	Nonstocked	8.3		Unspecified	No	Only visited the edges of this stand as it is currently being flooded by beavers and very wet.																																														
<table border="1"> <thead> <tr> <th>Canopy Species</th> <th>Density</th> <th>Avg. Height</th> <th>Size</th> </tr> </thead> <tbody> <tr> <td>Tag Alder</td> <td>High</td> <td>5 - 10 feet</td> <td>Tall Shrub</td> </tr> </tbody> </table>		Canopy Species	Density	Avg. Height	Size	Tag Alder		High	5 - 10 feet	Tall Shrub																																											
Canopy Species	Density	Avg. Height	Size																																																		
Tag Alder	High	5 - 10 feet	Tall Shrub																																																		
<b>33</b>	42330 - Upland Fir	Poletimber Well	6.3	68	111-140	N/A	This stand was excluded from the adjacent clearcut to the north, as requested by Fisheries Division. Mostly healthy and good quality spruce and fir. Old notes indicate there was a much higher aspen percentage at one time but beavers have been removing it throughout the years. The west half of the stand is a little elevated above the marsh, while portions of the east half dip down into wetter ground. Average ba/acre from 6 plots = 118 square feet.																																														
<table border="1"> <thead> <tr> <th>Canopy Species</th> <th>% Cover</th> <th>Size Class</th> <th>DBH</th> <th>Age</th> </tr> </thead> <tbody> <tr> <td>White Spruce</td> <td>16</td> <td>Pole/Log</td> <td>8</td> <td></td> </tr> <tr> <td>Quaking Aspen</td> <td>16</td> <td>Pole/Log</td> <td>8</td> <td></td> </tr> <tr> <td>Balsam Fir</td> <td>60</td> <td>Pole/Log</td> <td>8</td> <td>68</td> </tr> </tbody> </table>		Canopy Species	% Cover	Size Class	DBH	Age		White Spruce	16	Pole/Log	8		Quaking Aspen	16	Pole/Log	8		Balsam Fir	60	Pole/Log	8	68	<table border="1"> <thead> <tr> <th>Canopy Species</th> <th>Density</th> <th>Avg. Height</th> <th>Size</th> </tr> </thead> <tbody> <tr> <td>Balsam Fir</td> <td>Low</td> <td>Variable</td> <td>Sapling</td> </tr> <tr> <td>White Spruce</td> <td>Low</td> <td>Variable</td> <td>Sapling</td> </tr> <tr> <td>Black Cherry</td> <td>Low</td> <td>Variable</td> <td>Tall Shrub</td> </tr> <tr> <td>Tag Alder</td> <td>Low</td> <td>5 - 10 feet</td> <td>Tall Shrub</td> </tr> </tbody> </table>				Canopy Species	Density	Avg. Height	Size	Balsam Fir	Low	Variable	Sapling	White Spruce	Low	Variable	Sapling	Black Cherry	Low	Variable	Tall Shrub	Tag Alder	Low	5 - 10 feet	Tall Shrub							
Canopy Species	% Cover	Size Class	DBH	Age																																																	
White Spruce	16	Pole/Log	8																																																		
Quaking Aspen	16	Pole/Log	8																																																		
Balsam Fir	60	Pole/Log	8	68																																																	
Canopy Species	Density	Avg. Height	Size																																																		
Balsam Fir	Low	Variable	Sapling																																																		
White Spruce	Low	Variable	Sapling																																																		
Black Cherry	Low	Variable	Tall Shrub																																																		
Tag Alder	Low	5 - 10 feet	Tall Shrub																																																		
<b>34</b>	4130 - Aspen	Sapling Well	39.8	5	Immature	N/A	Stand cut in winter of 2013-14, Kerfluffe Aspen, #53-004-11-01, bought by AJD and cut by Haskill, roundwood crew. Regeneration looks very good so far, stand is fully-stocked. Little tree species diversity other than quaking aspen and black cherry. Some of the cherry will likely become merchantable based on some cherry volume that was removed when the stand was cut. A few areas of white spruce regeneration closer to the swamp edge. There are a few browse impacts from elk but not very significant as of yet.																																														
<table border="1"> <thead> <tr> <th>Canopy Species</th> <th>% Cover</th> <th>Size Class</th> <th>DBH</th> <th>Age</th> </tr> </thead> <tbody> <tr> <td>Black Cherry</td> <td>15</td> <td>Sapling</td> <td>1</td> <td></td> </tr> <tr> <td>Quaking Aspen</td> <td>76</td> <td>Sapling</td> <td>1</td> <td>5</td> </tr> </tbody> </table>		Canopy Species	% Cover	Size Class	DBH	Age		Black Cherry	15	Sapling	1		Quaking Aspen	76	Sapling	1	5	<table border="1"> <thead> <tr> <th>Canopy Species</th> <th>Density</th> <th>Avg. Height</th> <th>Size</th> </tr> </thead> <tbody> <tr> <td>White Spruce</td> <td>Low</td> <td>&lt; 5 feet</td> <td>Seeding</td> </tr> </tbody> </table>				Canopy Species	Density	Avg. Height	Size	White Spruce	Low	< 5 feet	Seeding																								
Canopy Species	% Cover	Size Class	DBH	Age																																																	
Black Cherry	15	Sapling	1																																																		
Quaking Aspen	76	Sapling	1	5																																																	
Canopy Species	Density	Avg. Height	Size																																																		
White Spruce	Low	< 5 feet	Seeding																																																		
<b>35</b>	6220 - Alder/willow	Nonstocked	0.6		Unspecified	No																																															
<table border="1"> <thead> <tr> <th>Canopy Species</th> <th>Density</th> <th>Avg. Height</th> <th>Size</th> </tr> </thead> <tbody> <tr> <td>Balsam Poplar</td> <td>Low</td> <td>Variable</td> <td>Sapling</td> </tr> <tr> <td>Quaking Aspen</td> <td>Trace</td> <td>&gt;20 feet</td> <td>Pole</td> </tr> <tr> <td>White Pine</td> <td>Trace</td> <td>&gt;20 feet</td> <td>Log</td> </tr> <tr> <td>Willow spp.</td> <td>High</td> <td>5 - 10 feet</td> <td>Tall Shrub</td> </tr> </tbody> </table>		Canopy Species	Density	Avg. Height	Size	Balsam Poplar		Low	Variable	Sapling	Quaking Aspen	Trace	>20 feet	Pole	White Pine	Trace	>20 feet	Log	Willow spp.	High	5 - 10 feet	Tall Shrub																															
Canopy Species	Density	Avg. Height	Size																																																		
Balsam Poplar	Low	Variable	Sapling																																																		
Quaking Aspen	Trace	>20 feet	Pole																																																		
White Pine	Trace	>20 feet	Log																																																		
Willow spp.	High	5 - 10 feet	Tall Shrub																																																		
<b>36</b>	4130 - Aspen	Sawtimber Well	24.4	56	111-140	N/A	Excellent stand of nearly pure quaking aspen. Site quality is obviously good as most of the aspen appear healthy and there are a couple of enormous basswood. Spruce/fir component is mostly at the far western end. A large area of wet ground is present at the northeast corner and there are a few other areas of wet ground along the northern stand edge. Trace of sugar maple, ironwood, basswood, and paper birch. Average ba/acre from 13 plots = 118 square feet. Flat terrain. A little bit of blowdown along the edges from the high wind events of the past year.																																														
<table border="1"> <thead> <tr> <th>Canopy Species</th> <th>% Cover</th> <th>Size Class</th> <th>DBH</th> <th>Age</th> </tr> </thead> <tbody> <tr> <td>Balsam Fir</td> <td>6</td> <td>Pole/Log</td> <td>8</td> <td></td> </tr> <tr> <td>Quaking Aspen</td> <td>87</td> <td>Log/Pole</td> <td>10</td> <td>56</td> </tr> </tbody> </table>		Canopy Species	% Cover	Size Class	DBH	Age		Balsam Fir	6	Pole/Log	8		Quaking Aspen	87	Log/Pole	10	56	<table border="1"> <thead> <tr> <th>Canopy Species</th> <th>Density</th> <th>Avg. Height</th> <th>Size</th> </tr> </thead> <tbody> <tr> <td>White Pine</td> <td>Low</td> <td>Variable</td> <td>Sapling</td> </tr> <tr> <td>White Spruce</td> <td>Trace</td> <td>Variable</td> <td>Sapling</td> </tr> <tr> <td>Red Maple</td> <td>Low</td> <td>Variable</td> <td>Sapling</td> </tr> <tr> <td>Ironwood</td> <td>Low</td> <td>Variable</td> <td>Sapling</td> </tr> <tr> <td>Quaking Aspen</td> <td>Trace</td> <td>Variable</td> <td>Sapling</td> </tr> <tr> <td>Red Maple</td> <td>Medium</td> <td>&lt; 5 feet</td> <td>Seeding</td> </tr> <tr> <td>Black Cherry</td> <td>High</td> <td>Variable</td> <td>Tall Shrub</td> </tr> </tbody> </table>				Canopy Species	Density	Avg. Height	Size	White Pine	Low	Variable	Sapling	White Spruce	Trace	Variable	Sapling	Red Maple	Low	Variable	Sapling	Ironwood	Low	Variable	Sapling	Quaking Aspen	Trace	Variable	Sapling	Red Maple	Medium	< 5 feet	Seeding	Black Cherry	High	Variable	Tall Shrub
Canopy Species	% Cover	Size Class	DBH	Age																																																	
Balsam Fir	6	Pole/Log	8																																																		
Quaking Aspen	87	Log/Pole	10	56																																																	
Canopy Species	Density	Avg. Height	Size																																																		
White Pine	Low	Variable	Sapling																																																		
White Spruce	Trace	Variable	Sapling																																																		
Red Maple	Low	Variable	Sapling																																																		
Ironwood	Low	Variable	Sapling																																																		
Quaking Aspen	Trace	Variable	Sapling																																																		
Red Maple	Medium	< 5 feet	Seeding																																																		
Black Cherry	High	Variable	Tall Shrub																																																		



Stand	Level 4 Cover Type	Size Density	Acres	Stand Age	BA Range	Managed Site	General Comments																																												
37	6230 - Cattail	Nonstocked	1.4		Unspecified	No																																													
		<table border="1"> <thead> <tr> <th>Canopy Species</th> <th>Density</th> <th>Avg. Height</th> <th>Size</th> </tr> </thead> <tbody> <tr> <td>Cattail spp.</td> <td>Medium</td> <td></td> <td>Non-Wood</td> </tr> <tr> <td>Willow spp.</td> <td>Low</td> <td>5 - 10 feet</td> <td>Tall Shrub</td> </tr> <tr> <td>Black Cherry</td> <td>Low</td> <td></td> <td>Tall Shrub</td> </tr> <tr> <td>Tamarack</td> <td>Low</td> <td>&gt;20 feet</td> <td>Pole</td> </tr> <tr> <td>Tamarack</td> <td>Trace</td> <td>Variable</td> <td>Sapling</td> </tr> <tr> <td>Black Spruce</td> <td>Low</td> <td>Variable</td> <td>Sapling</td> </tr> <tr> <td>Black Spruce</td> <td>Low</td> <td>&gt;20 feet</td> <td>Pole</td> </tr> <tr> <td>Balsam Fir</td> <td>Trace</td> <td>&gt;20 feet</td> <td>Pole</td> </tr> <tr> <td>Basswood</td> <td>Trace</td> <td>&gt;20 feet</td> <td>Log</td> </tr> <tr> <td>Tag Alder</td> <td>Low</td> <td>5 - 10 feet</td> <td>Tall Shrub</td> </tr> </tbody> </table>		Canopy Species	Density	Avg. Height	Size	Cattail spp.	Medium		Non-Wood	Willow spp.	Low	5 - 10 feet	Tall Shrub	Black Cherry	Low		Tall Shrub	Tamarack	Low	>20 feet	Pole	Tamarack	Trace	Variable	Sapling	Black Spruce	Low	Variable	Sapling	Black Spruce	Low	>20 feet	Pole	Balsam Fir	Trace	>20 feet	Pole	Basswood	Trace	>20 feet	Log	Tag Alder	Low	5 - 10 feet	Tall Shrub				
Canopy Species	Density	Avg. Height	Size																																																
Cattail spp.	Medium		Non-Wood																																																
Willow spp.	Low	5 - 10 feet	Tall Shrub																																																
Black Cherry	Low		Tall Shrub																																																
Tamarack	Low	>20 feet	Pole																																																
Tamarack	Trace	Variable	Sapling																																																
Black Spruce	Low	Variable	Sapling																																																
Black Spruce	Low	>20 feet	Pole																																																
Balsam Fir	Trace	>20 feet	Pole																																																
Basswood	Trace	>20 feet	Log																																																
Tag Alder	Low	5 - 10 feet	Tall Shrub																																																
38	4133 - Aspen, Mixed Pine	Poletimber Well	29.1	56	111-140	N/A	Moderate quality quaking aspen stand with pockets of excellent white pine regeneration mixed in. While the majority of the stand is dominated by quaking aspen and white pine, the far north/northeast portion in between the ROW and Tin Shanty Road transitions to more bigtooth aspen and is where most of the red maple, oak, and red pine are located. There is a small pocket of mostly dead jack pine in the interior, north of the east/west running road that splits the stand. Some pockets of wetter ground are located at the far southern end, this is where the spruce/fir component is located. Although rare, there are a couple legacy size white pine mixed in throughout. Average ba/acre from 23 plots = 111 square feet. Trace of balsam poplar, balsam fir, paper birch, sugar maple, and red oak. Terrain is mostly flat.																																												
<table border="1"> <thead> <tr> <th>Canopy Species</th> <th>% Cover</th> <th>Size Class</th> <th>DBH</th> <th>Age</th> </tr> </thead> <tbody> <tr> <td>Bigtooth Aspen</td> <td>10</td> <td>Pole/Log</td> <td>8</td> <td></td> </tr> <tr> <td>White Pine</td> <td>30</td> <td>Pole/Sap/Log</td> <td>6</td> <td></td> </tr> <tr> <td>Quaking Aspen</td> <td>52</td> <td>Pole/Log</td> <td>8</td> <td>56</td> </tr> </tbody> </table>		Canopy Species	% Cover	Size Class	DBH	Age	Bigtooth Aspen	10	Pole/Log	8		White Pine	30	Pole/Sap/Log	6		Quaking Aspen	52	Pole/Log	8	56	<table border="1"> <thead> <tr> <th>Canopy Species</th> <th>Density</th> <th>Avg. Height</th> <th>Size</th> </tr> </thead> <tbody> <tr> <td>White Pine</td> <td>High</td> <td>Variable</td> <td>Sapling</td> </tr> <tr> <td>White Spruce</td> <td>Trace</td> <td>Variable</td> <td>Sapling</td> </tr> <tr> <td>Black Cherry</td> <td>Low</td> <td>Variable</td> <td>Tall Shrub</td> </tr> </tbody> </table>		Canopy Species	Density	Avg. Height	Size	White Pine	High	Variable	Sapling	White Spruce	Trace	Variable	Sapling	Black Cherry	Low	Variable	Tall Shrub												
Canopy Species	% Cover	Size Class	DBH	Age																																															
Bigtooth Aspen	10	Pole/Log	8																																																
White Pine	30	Pole/Sap/Log	6																																																
Quaking Aspen	52	Pole/Log	8	56																																															
Canopy Species	Density	Avg. Height	Size																																																
White Pine	High	Variable	Sapling																																																
White Spruce	Trace	Variable	Sapling																																																
Black Cherry	Low	Variable	Tall Shrub																																																
39	42110 - Planted Red Pine	Sawtimber Poor	7.4	90	1-50	N/A	Stand was harvested in the fall of 2015 in the sale Tin Shanty Bridge Pine, bought by Diversified and cut by Randy Nash. Quite a bit of scarification took place from the whole-tree skidding operation but not much regeneration other than aspen has shown up yet. The aspen is being heavily browsed by elk. Average ba/acre from 4 plots = 40 square feet. More white pine and a heavier residual in the thin southern part of the stand.																																												
<table border="1"> <thead> <tr> <th>Canopy Species</th> <th>% Cover</th> <th>Size Class</th> <th>DBH</th> <th>Age</th> </tr> </thead> <tbody> <tr> <td>Red Pine</td> <td>80</td> <td>Log</td> <td>13</td> <td>90</td> </tr> <tr> <td>White Pine</td> <td>20</td> <td>Log/XLog</td> <td>14</td> <td></td> </tr> </tbody> </table>		Canopy Species	% Cover	Size Class	DBH	Age	Red Pine	80	Log	13	90	White Pine	20	Log/XLog	14		<table border="1"> <thead> <tr> <th>Canopy Species</th> <th>Density</th> <th>Avg. Height</th> <th>Size</th> </tr> </thead> <tbody> <tr> <td>Quaking Aspen</td> <td>Medium</td> <td>&lt; 5 feet</td> <td>Seeding</td> </tr> </tbody> </table>		Canopy Species	Density	Avg. Height	Size	Quaking Aspen	Medium	< 5 feet	Seeding																									
Canopy Species	% Cover	Size Class	DBH	Age																																															
Red Pine	80	Log	13	90																																															
White Pine	20	Log/XLog	14																																																
Canopy Species	Density	Avg. Height	Size																																																
Quaking Aspen	Medium	< 5 feet	Seeding																																																
40	4130 - Aspen	Poletimber Well	8.3	36	81-110	N/A	Good looking young aspen stand with hardly any overstory diversity. Spruce/fir component is mostly along the south edge. Small pocket of white pine poletimber at the northeast corner. Trace of red pine and red oak. Average ba/acre from 5 plots = 90 square feet. Stand was harvested in 1983 in the sale Kinde Corner Aspen, #53-024-082-01, bought by George Kimball.																																												
<table border="1"> <thead> <tr> <th>Canopy Species</th> <th>% Cover</th> <th>Size Class</th> <th>DBH</th> <th>Age</th> </tr> </thead> <tbody> <tr> <td>Bigtooth Aspen</td> <td>10</td> <td>Pole</td> <td>7</td> <td></td> </tr> <tr> <td>Quaking Aspen</td> <td>80</td> <td>Pole/Sapling</td> <td>6</td> <td>36</td> </tr> </tbody> </table>		Canopy Species	% Cover	Size Class	DBH	Age	Bigtooth Aspen	10	Pole	7		Quaking Aspen	80	Pole/Sapling	6	36	<table border="1"> <thead> <tr> <th>Canopy Species</th> <th>Density</th> <th>Avg. Height</th> <th>Size</th> </tr> </thead> <tbody> <tr> <td>Red Maple</td> <td>Medium</td> <td>&gt;20 feet</td> <td>Sapling</td> </tr> <tr> <td>White Pine</td> <td>Low</td> <td>Variable</td> <td>Sapling</td> </tr> <tr> <td>White Spruce</td> <td>Low</td> <td>Variable</td> <td>Sapling</td> </tr> <tr> <td>Ironwood</td> <td>Low</td> <td>Variable</td> <td>Sapling</td> </tr> <tr> <td>Black Cherry</td> <td>Medium</td> <td>Variable</td> <td>Tall Shrub</td> </tr> <tr> <td>Balsam Fir</td> <td>Trace</td> <td>Variable</td> <td>Sapling</td> </tr> </tbody> </table>		Canopy Species	Density	Avg. Height	Size	Red Maple	Medium	>20 feet	Sapling	White Pine	Low	Variable	Sapling	White Spruce	Low	Variable	Sapling	Ironwood	Low	Variable	Sapling	Black Cherry	Medium	Variable	Tall Shrub	Balsam Fir	Trace	Variable	Sapling					
Canopy Species	% Cover	Size Class	DBH	Age																																															
Bigtooth Aspen	10	Pole	7																																																
Quaking Aspen	80	Pole/Sapling	6	36																																															
Canopy Species	Density	Avg. Height	Size																																																
Red Maple	Medium	>20 feet	Sapling																																																
White Pine	Low	Variable	Sapling																																																
White Spruce	Low	Variable	Sapling																																																
Ironwood	Low	Variable	Sapling																																																
Black Cherry	Medium	Variable	Tall Shrub																																																
Balsam Fir	Trace	Variable	Sapling																																																



Stand	Level 4 Cover Type	Size Density	Acres	Stand Age	BA Range	Managed Site	General Comments																																									
41	6220 - Alder/willow	Nonstocked	0.9		Unspecified	No																																										
				<table border="1"> <thead> <tr> <th>Canopy Species</th> <th>Density</th> <th>Avg. Height</th> <th>Size</th> </tr> </thead> <tbody> <tr> <td>Quaking Aspen</td> <td>Trace</td> <td>&gt;20 feet</td> <td>Pole</td> </tr> <tr> <td>Red Maple</td> <td>Low</td> <td>Variable</td> <td>Sapling</td> </tr> <tr> <td>American Elm</td> <td>Trace</td> <td>Variable</td> <td>Sapling</td> </tr> <tr> <td>Tag Alder</td> <td>Full</td> <td>5 - 10 feet</td> <td>Tall Shrub</td> </tr> </tbody> </table>		Canopy Species	Density	Avg. Height	Size	Quaking Aspen	Trace	>20 feet	Pole	Red Maple	Low	Variable	Sapling	American Elm	Trace	Variable	Sapling	Tag Alder	Full	5 - 10 feet	Tall Shrub																							
Canopy Species	Density	Avg. Height	Size																																													
Quaking Aspen	Trace	>20 feet	Pole																																													
Red Maple	Low	Variable	Sapling																																													
American Elm	Trace	Variable	Sapling																																													
Tag Alder	Full	5 - 10 feet	Tall Shrub																																													
42	42200 - Natural White Pine	Sawtimber Well	1.9	90	171-200	N/A	Small stand of dense, high quality pine. Although rare, there are a few legacy size red pine and white pine mixed in. Average ba/acre from 4 plots = 195 square feet.																																									
		<table border="1"> <thead> <tr> <th>Canopy Species</th> <th>% Cover</th> <th>Size Class</th> <th>DBH</th> <th>Age</th> </tr> </thead> <tbody> <tr> <td>Quaking Aspen</td> <td>9</td> <td>Pole/Log</td> <td>8</td> <td></td> </tr> <tr> <td>Red Maple</td> <td>6</td> <td>Log/Pole</td> <td>10</td> <td></td> </tr> <tr> <td>Red Pine</td> <td>15</td> <td>Log/Pole</td> <td>13</td> <td></td> </tr> <tr> <td>White Pine</td> <td>69</td> <td>Log/Pole/XLog</td> <td>12</td> <td>90</td> </tr> </tbody> </table>		Canopy Species	% Cover	Size Class	DBH	Age	Quaking Aspen	9	Pole/Log	8		Red Maple	6	Log/Pole	10		Red Pine	15	Log/Pole	13		White Pine	69	Log/Pole/XLog	12	90	<table border="1"> <thead> <tr> <th>Canopy Species</th> <th>Density</th> <th>Avg. Height</th> <th>Size</th> </tr> </thead> <tbody> <tr> <td>White Pine</td> <td>Trace</td> <td>&gt;20 feet</td> <td>Sapling</td> </tr> </tbody> </table>		Canopy Species	Density	Avg. Height	Size	White Pine	Trace	>20 feet	Sapling										
Canopy Species	% Cover	Size Class	DBH	Age																																												
Quaking Aspen	9	Pole/Log	8																																													
Red Maple	6	Log/Pole	10																																													
Red Pine	15	Log/Pole	13																																													
White Pine	69	Log/Pole/XLog	12	90																																												
Canopy Species	Density	Avg. Height	Size																																													
White Pine	Trace	>20 feet	Sapling																																													
43	42200 - Natural White Pine	Sawtimber Well	15.2	90	111-140	N/A	Nice pine stand with some variability in diameters and stocking. A few small areas of very dense stocking, other areas are more open. The spruce/fir component is mostly at the far west end, there is also a small area of wet ground here on the north stand line, adjacent to stand 46 that was recently cut. Aspen component is declining with some large diameter wildlife trees. Old notes indicate a thinning took place here in 1975. A wildfire also took place in the east half of the stand, plow lines are still visible. A popular camping spot is in the middle of the stand. Average ba/acre from 11 plots = 128 square feet. No treatment this entry.																																									
		<table border="1"> <thead> <tr> <th>Canopy Species</th> <th>% Cover</th> <th>Size Class</th> <th>DBH</th> <th>Age</th> </tr> </thead> <tbody> <tr> <td>Quaking Aspen</td> <td>11</td> <td>Log/Pole</td> <td>10</td> <td></td> </tr> <tr> <td>Red Pine</td> <td>20</td> <td>Log/Pole/XLog</td> <td>12</td> <td></td> </tr> <tr> <td>White Pine</td> <td>61</td> <td>Log/Pole/XLog</td> <td>11</td> <td>90</td> </tr> </tbody> </table>		Canopy Species	% Cover	Size Class	DBH	Age	Quaking Aspen	11	Log/Pole	10		Red Pine	20	Log/Pole/XLog	12		White Pine	61	Log/Pole/XLog	11	90	<table border="1"> <thead> <tr> <th>Canopy Species</th> <th>Density</th> <th>Avg. Height</th> <th>Size</th> </tr> </thead> <tbody> <tr> <td>White Spruce</td> <td>Trace</td> <td>Variable</td> <td>Sapling</td> </tr> <tr> <td>White Pine</td> <td>Low</td> <td>Variable</td> <td>Sapling</td> </tr> <tr> <td>Beech</td> <td>Trace</td> <td>Variable</td> <td>Sapling</td> </tr> <tr> <td>Red Maple</td> <td>Medium</td> <td>&lt; 5 feet</td> <td>Sapling</td> </tr> </tbody> </table>		Canopy Species	Density	Avg. Height	Size	White Spruce	Trace	Variable	Sapling	White Pine	Low	Variable	Sapling	Beech	Trace	Variable	Sapling	Red Maple	Medium	< 5 feet	Sapling			
Canopy Species	% Cover	Size Class	DBH	Age																																												
Quaking Aspen	11	Log/Pole	10																																													
Red Pine	20	Log/Pole/XLog	12																																													
White Pine	61	Log/Pole/XLog	11	90																																												
Canopy Species	Density	Avg. Height	Size																																													
White Spruce	Trace	Variable	Sapling																																													
White Pine	Low	Variable	Sapling																																													
Beech	Trace	Variable	Sapling																																													
Red Maple	Medium	< 5 feet	Sapling																																													
44	4130 - Aspen	Sapling Well	16.7	18	Immature	N/A	Healthy and densely-stocked aspen stand however there is basically no overstory diversity. The bigtooth component seems to be more common east of the right-of way. Trace of sugar maple and red oak in the overstory. A lot of cherry in the understory, most will be non-merchantable but there are a few nicer stems that look like they will be merchantable. White pine saplings are mostly along the edges of the stand. Small amount of residual hemlock along the western stand line.																																									
		<table border="1"> <thead> <tr> <th>Canopy Species</th> <th>% Cover</th> <th>Size Class</th> <th>DBH</th> <th>Age</th> </tr> </thead> <tbody> <tr> <td>Bigtooth Aspen</td> <td>34</td> <td>Sapling/Pole</td> <td>3</td> <td></td> </tr> <tr> <td>Quaking Aspen</td> <td>55</td> <td>Sapling</td> <td>3</td> <td>18</td> </tr> </tbody> </table>		Canopy Species	% Cover	Size Class	DBH	Age	Bigtooth Aspen	34	Sapling/Pole	3		Quaking Aspen	55	Sapling	3	18	<table border="1"> <thead> <tr> <th>Canopy Species</th> <th>Density</th> <th>Avg. Height</th> <th>Size</th> </tr> </thead> <tbody> <tr> <td>White Pine</td> <td>Medium</td> <td>Variable</td> <td>Sapling</td> </tr> <tr> <td>Ironwood</td> <td>Low</td> <td>Variable</td> <td>Sapling</td> </tr> <tr> <td>Red Maple</td> <td>Trace</td> <td>Variable</td> <td>Sapling</td> </tr> <tr> <td>Balsam Fir</td> <td>Trace</td> <td>Variable</td> <td>Sapling</td> </tr> <tr> <td>White Spruce</td> <td>Trace</td> <td>Variable</td> <td>Sapling</td> </tr> <tr> <td>Black Cherry</td> <td>High</td> <td>Variable</td> <td>Tall Shrub</td> </tr> </tbody> </table>		Canopy Species	Density	Avg. Height	Size	White Pine	Medium	Variable	Sapling	Ironwood	Low	Variable	Sapling	Red Maple	Trace	Variable	Sapling	Balsam Fir	Trace	Variable	Sapling	White Spruce	Trace	Variable	Sapling	Black Cherry	High	Variable	Tall Shrub
Canopy Species	% Cover	Size Class	DBH	Age																																												
Bigtooth Aspen	34	Sapling/Pole	3																																													
Quaking Aspen	55	Sapling	3	18																																												
Canopy Species	Density	Avg. Height	Size																																													
White Pine	Medium	Variable	Sapling																																													
Ironwood	Low	Variable	Sapling																																													
Red Maple	Trace	Variable	Sapling																																													
Balsam Fir	Trace	Variable	Sapling																																													
White Spruce	Trace	Variable	Sapling																																													
Black Cherry	High	Variable	Tall Shrub																																													
45	6127 - Lowland Pine	Poletimber Medium	3.2	55	51-80	N/A	This is a forested leatherleaf bog that has filled in with primarily white pine.																																									
		<table border="1"> <thead> <tr> <th>Canopy Species</th> <th>% Cover</th> <th>Size Class</th> <th>DBH</th> <th>Age</th> </tr> </thead> <tbody> <tr> <td>Jack Pine</td> <td>6</td> <td>Pole</td> <td>7</td> <td></td> </tr> <tr> <td>Red Pine</td> <td>10</td> <td>Log</td> <td>13</td> <td></td> </tr> <tr> <td>Black Spruce</td> <td>15</td> <td>Pole/Sapling</td> <td>7</td> <td></td> </tr> <tr> <td>White Pine</td> <td>69</td> <td>Pole/Sap/Log</td> <td>7</td> <td>55</td> </tr> </tbody> </table>		Canopy Species	% Cover	Size Class	DBH	Age	Jack Pine	6	Pole	7		Red Pine	10	Log	13		Black Spruce	15	Pole/Sapling	7		White Pine	69	Pole/Sap/Log	7	55	<table border="1"> <thead> <tr> <th>Canopy Species</th> <th>Density</th> <th>Avg. Height</th> <th>Size</th> </tr> </thead> <tbody> <tr> <td>White Pine</td> <td>High</td> <td>Variable</td> <td>Sapling</td> </tr> <tr> <td>Black Spruce</td> <td>Low</td> <td>Variable</td> <td>Sapling</td> </tr> </tbody> </table>		Canopy Species	Density	Avg. Height	Size	White Pine	High	Variable	Sapling	Black Spruce	Low	Variable	Sapling						
Canopy Species	% Cover	Size Class	DBH	Age																																												
Jack Pine	6	Pole	7																																													
Red Pine	10	Log	13																																													
Black Spruce	15	Pole/Sapling	7																																													
White Pine	69	Pole/Sap/Log	7	55																																												
Canopy Species	Density	Avg. Height	Size																																													
White Pine	High	Variable	Sapling																																													
Black Spruce	Low	Variable	Sapling																																													





Stand	Level 4 Cover Type	Size Density	Acres	Stand Age	BA Range	Managed Site	General Comments																																																																
<b>46</b>	42290 - Natural Mixed Pine	Sawtimber Poor	20.6	83	1-50	N/A	Stand was cut in the fall of 2014 in the sale Tin Shanty Bridge Pine, bought by Diversified and cut by Randy Nash with his whole-tree crew. A lot of ground scarification took place through the whole-tree skidding process. Pine regeneration isn't showing up yet however. Some aspen has sprouted back but is being browsed hard. Diameters of the residual pine tend to vary quite a bit with some large diameter trees mixed in, more so along the western edge. Residual ba/acre from 8 plots = 31 square feet.  A small area of rutting took place at the far south end of the stand near the landing. This area was a part of the interior bog (stand #45) and should have been excluded from the harvest boundary. In addition, BMPs weren't followed for the interior bog as there was no buffer placed around it.																																																																
<table border="1"> <thead> <tr> <th>Canopy Species</th> <th>% Cover</th> <th>Size Class</th> <th>DBH</th> <th>Age</th> </tr> </thead> <tbody> <tr> <td>Red Pine</td> <td>46</td> <td>Log/Pole</td> <td>14</td> <td></td> </tr> <tr> <td>White Pine</td> <td>52</td> <td>Log/Pole/XLog</td> <td>13</td> <td>83</td> </tr> </tbody> </table>		Canopy Species	% Cover	Size Class	DBH	Age		Red Pine	46	Log/Pole	14		White Pine	52	Log/Pole/XLog	13	83	<table border="1"> <thead> <tr> <th>Canopy Species</th> <th>Density</th> <th>Avg. Height</th> <th>Size</th> </tr> </thead> <tbody> <tr> <td>Bigtooth Aspen</td> <td>Medium</td> <td>&lt; 5 feet</td> <td>Seeding</td> </tr> </tbody> </table>		Canopy Species	Density	Avg. Height	Size	Bigtooth Aspen	Medium	< 5 feet	Seeding																																												
Canopy Species	% Cover	Size Class	DBH	Age																																																																			
Red Pine	46	Log/Pole	14																																																																				
White Pine	52	Log/Pole/XLog	13	83																																																																			
Canopy Species	Density	Avg. Height	Size																																																																				
Bigtooth Aspen	Medium	< 5 feet	Seeding																																																																				
<b>47</b>	4130 - Aspen	Poletimber Well	8.4	36	51-80	N/A	Good looking young aspen stand. Diameters on the quaking are still quite small. Scattered oak residual, tends to be a higher amount along the private line to the east. The maple component increases here as well. A few clumps of larger pine were left, most next to the road and the NW corner of the stand. Trace of red pine and beech residual as well as a few paper birch poletimber trees. Average ba/acre from 6 plots = 73 square feet.																																																																
<table border="1"> <thead> <tr> <th>Canopy Species</th> <th>% Cover</th> <th>Size Class</th> <th>DBH</th> <th>Age</th> </tr> </thead> <tbody> <tr> <td>Red Oak</td> <td>11</td> <td>Log</td> <td>14</td> <td></td> </tr> <tr> <td>Quaking Aspen</td> <td>25</td> <td>Pole/Sapling</td> <td>5</td> <td></td> </tr> <tr> <td>Bigtooth Aspen</td> <td>53</td> <td>Pole</td> <td>7</td> <td>36</td> </tr> </tbody> </table>		Canopy Species	% Cover	Size Class	DBH	Age		Red Oak	11	Log	14		Quaking Aspen	25	Pole/Sapling	5		Bigtooth Aspen	53	Pole	7	36	<table border="1"> <thead> <tr> <th>Canopy Species</th> <th>Density</th> <th>Avg. Height</th> <th>Size</th> </tr> </thead> <tbody> <tr> <td>Red Maple</td> <td>Medium</td> <td>Variable</td> <td>Sapling</td> </tr> <tr> <td>White Pine</td> <td>Low</td> <td>&gt;20 feet</td> <td>Sapling</td> </tr> <tr> <td>Sugar Maple</td> <td>Trace</td> <td>&gt;20 feet</td> <td>Sapling</td> </tr> <tr> <td>Beech</td> <td>Trace</td> <td>Variable</td> <td>Sapling</td> </tr> <tr> <td>White Ash</td> <td>Trace</td> <td>Variable</td> <td>Sapling</td> </tr> <tr> <td>Ironwood</td> <td>Trace</td> <td>Variable</td> <td>Sapling</td> </tr> <tr> <td>Witch Hazel</td> <td>Medium</td> <td>5 - 10 feet</td> <td>Tall Shrub</td> </tr> </tbody> </table>		Canopy Species	Density	Avg. Height	Size	Red Maple	Medium	Variable	Sapling	White Pine	Low	>20 feet	Sapling	Sugar Maple	Trace	>20 feet	Sapling	Beech	Trace	Variable	Sapling	White Ash	Trace	Variable	Sapling	Ironwood	Trace	Variable	Sapling	Witch Hazel	Medium	5 - 10 feet	Tall Shrub															
Canopy Species	% Cover	Size Class	DBH	Age																																																																			
Red Oak	11	Log	14																																																																				
Quaking Aspen	25	Pole/Sapling	5																																																																				
Bigtooth Aspen	53	Pole	7	36																																																																			
Canopy Species	Density	Avg. Height	Size																																																																				
Red Maple	Medium	Variable	Sapling																																																																				
White Pine	Low	>20 feet	Sapling																																																																				
Sugar Maple	Trace	>20 feet	Sapling																																																																				
Beech	Trace	Variable	Sapling																																																																				
White Ash	Trace	Variable	Sapling																																																																				
Ironwood	Trace	Variable	Sapling																																																																				
Witch Hazel	Medium	5 - 10 feet	Tall Shrub																																																																				
<b>48</b>	4191 - Mixed Upland Deciduous with Conifer	Poletimber Well	7.0	91	111-140	N/A	Moderate quality hardwood stand with a lot of species diversity. Site quality declines somewhat in the north finger of the stand and transitions to more of a pine/aspen type. Some clumps of hemlock along the east and west edges. A few very large diameter white pine and red oak are present. There used to be some white ash in the stand but it is all dead from EAB. Average ba/acre from 8 plots = 129 square feet.																																																																
<table border="1"> <thead> <tr> <th>Canopy Species</th> <th>% Cover</th> <th>Size Class</th> <th>DBH</th> <th>Age</th> </tr> </thead> <tbody> <tr> <td>White Pine</td> <td>14</td> <td>Log/Pole/XLog</td> <td>12</td> <td></td> </tr> <tr> <td>Hemlock</td> <td>7</td> <td>Pole/Log</td> <td>8</td> <td></td> </tr> <tr> <td>Quaking Aspen</td> <td>9</td> <td>Log</td> <td>12</td> <td></td> </tr> <tr> <td>Red Oak</td> <td>10</td> <td>Log/XLog/Pole</td> <td>14</td> <td></td> </tr> <tr> <td>Sugar Maple</td> <td>16</td> <td>Pole/Log</td> <td>8</td> <td></td> </tr> <tr> <td>Red Maple</td> <td>29</td> <td>Pole/Log</td> <td>8</td> <td>91</td> </tr> </tbody> </table>		Canopy Species	% Cover	Size Class	DBH	Age		White Pine	14	Log/Pole/XLog	12		Hemlock	7	Pole/Log	8		Quaking Aspen	9	Log	12		Red Oak	10	Log/XLog/Pole	14		Sugar Maple	16	Pole/Log	8		Red Maple	29	Pole/Log	8	91	<table border="1"> <thead> <tr> <th>Canopy Species</th> <th>Density</th> <th>Avg. Height</th> <th>Size</th> </tr> </thead> <tbody> <tr> <td>Ironwood</td> <td>Low</td> <td>Variable</td> <td>Sapling</td> </tr> <tr> <td>Beech</td> <td>Low</td> <td>Variable</td> <td>Sapling</td> </tr> <tr> <td>White Ash</td> <td>Low</td> <td>Variable</td> <td>Sapling</td> </tr> <tr> <td>Ironwood</td> <td>Medium</td> <td>&lt; 5 feet</td> <td>Seeding</td> </tr> <tr> <td>White Ash</td> <td>Medium</td> <td>&lt; 5 feet</td> <td>Seeding</td> </tr> <tr> <td>White Spruce</td> <td>Trace</td> <td>Variable</td> <td>Sapling</td> </tr> <tr> <td>White Pine</td> <td>Trace</td> <td>Variable</td> <td>Sapling</td> </tr> </tbody> </table>		Canopy Species	Density	Avg. Height	Size	Ironwood	Low	Variable	Sapling	Beech	Low	Variable	Sapling	White Ash	Low	Variable	Sapling	Ironwood	Medium	< 5 feet	Seeding	White Ash	Medium	< 5 feet	Seeding	White Spruce	Trace	Variable	Sapling	White Pine	Trace	Variable	Sapling
Canopy Species	% Cover	Size Class	DBH	Age																																																																			
White Pine	14	Log/Pole/XLog	12																																																																				
Hemlock	7	Pole/Log	8																																																																				
Quaking Aspen	9	Log	12																																																																				
Red Oak	10	Log/XLog/Pole	14																																																																				
Sugar Maple	16	Pole/Log	8																																																																				
Red Maple	29	Pole/Log	8	91																																																																			
Canopy Species	Density	Avg. Height	Size																																																																				
Ironwood	Low	Variable	Sapling																																																																				
Beech	Low	Variable	Sapling																																																																				
White Ash	Low	Variable	Sapling																																																																				
Ironwood	Medium	< 5 feet	Seeding																																																																				
White Ash	Medium	< 5 feet	Seeding																																																																				
White Spruce	Trace	Variable	Sapling																																																																				
White Pine	Trace	Variable	Sapling																																																																				
<b>49</b>	6129 - Mixed Coniferous Lowland Forest	Poletimber Medium	2.1	85	1-50	N/A	Poorly-stocked, low quality stand that is wet and borders Saunders Creek on the west stand line. Black spruce is mostly in the eastern third of the stand and the remainder is mostly small fir mixed in with larger cedar. There is a small north-south running upland strip adjacent to the creek at the west end which could be an old railroad grade. Trace of paper birch. Average ba/acre from 3 plots = 43 square feet.																																																																
<table border="1"> <thead> <tr> <th>Canopy Species</th> <th>% Cover</th> <th>Size Class</th> <th>DBH</th> <th>Age</th> </tr> </thead> <tbody> <tr> <td>Northern White Cedar</td> <td>43</td> <td>Pole/Log</td> <td>8</td> <td>85</td> </tr> <tr> <td>Black Spruce</td> <td>14</td> <td>Pole/Sap/Log</td> <td>6</td> <td></td> </tr> </tbody> </table>		Canopy Species	% Cover	Size Class	DBH	Age		Northern White Cedar	43	Pole/Log	8	85	Black Spruce	14	Pole/Sap/Log	6		<table border="1"> <thead> <tr> <th>Canopy Species</th> <th>Density</th> <th>Avg. Height</th> <th>Size</th> </tr> </thead> <tbody> <tr> <td>Black Spruce</td> <td>Low</td> <td>Variable</td> <td>Sapling</td> </tr> <tr> <td>Balsam Fir</td> <td>Medium</td> <td>Variable</td> <td>Sapling</td> </tr> </tbody> </table>		Canopy Species	Density	Avg. Height	Size	Black Spruce	Low	Variable	Sapling	Balsam Fir	Medium	Variable	Sapling																																								
Canopy Species	% Cover	Size Class	DBH	Age																																																																			
Northern White Cedar	43	Pole/Log	8	85																																																																			
Black Spruce	14	Pole/Sap/Log	6																																																																				
Canopy Species	Density	Avg. Height	Size																																																																				
Black Spruce	Low	Variable	Sapling																																																																				
Balsam Fir	Medium	Variable	Sapling																																																																				



Stand	Level 4 Cover Type	Size Density	Acres	Stand Age	BA Range	Managed Site	General Comments			
<b>50</b>	4113 - R.Maple, Conifer	Poletimber Medium	3.8	69	51-80	N/A	Stand was harvested while under private ownership. The northwest corner was not included and is the only area of good stocking and quality. There are a few very large red and white pine located here as well as a couple of hemlock. The remainder of the stand is sparsely stocked with an overstory of small red maple with some white pine mixed in. Average ba/acre from 5 plots = 70 square feet. Nice white pine regeneration, allow this to continue to fill in.			
<b>Canopy Species</b>		<b>% Cover</b>	<b>Size Class</b>	<b>DBH</b>	<b>Age</b>	<b>Canopy Species</b>		<b>Density</b>	<b>Avg. Height</b>	<b>Size</b>
Red Oak		7	Log	12		White Pine		High	Variable	Sapling
White Pine		22	Log/Pole/XLog	11		Beech		Trace	Variable	Sapling
Red Maple		65	Pole	7	69	Witch Hazel		Low	5 - 10 feet	Tall Shrub
<b>51</b>	42200 - Natural White Pine	Sawtimber Well	22.1	68	111-140	N/A	Nice stand of primarily white pine that had all the aspen removed while under private ownership. A variety of sizes and ages of white pine are present including some very large legacy size trees. Red pine is more common north of the road. Following the harvest, aspen regenerated in only a few areas, mostly in the east half of the stand. High deer use as evidenced by the heavy browse on the red maple understory. Trace of paper birch and white spruce in the overstory. Average ba/acre from 15 plots = 119 square feet. Let the pine grow some more and consider thinning next entry.			
<b>Canopy Species</b>		<b>% Cover</b>	<b>Size Class</b>	<b>DBH</b>	<b>Age</b>	<b>Canopy Species</b>		<b>Density</b>	<b>Avg. Height</b>	<b>Size</b>
Red Maple		9	Pole/Log	8		White Pine		Medium	Variable	Sapling
Red Pine		17	Log/XLog	13	90	Bigtooth Aspen		Low	>20 feet	Sapling
White Pine		69	Log/Pole/XLog	12	68	Quaking Aspen		Low	>20 feet	Sapling
						Red Maple		Low	Variable	Sapling
						Beech		Trace	Variable	Sapling
						Balsam Fir		Trace	Variable	Sapling
						White Spruce		Trace	Variable	Sapling
						Witch Hazel		Trace	5 - 10 feet	Tall Shrub
<b>52</b>	42200 - Natural White Pine	Sawtimber Well	8.7	90	111-140	N/A	Nice stand of white pine with some large diameters present. Stand apparently had all aspen removed in 1990 while under private ownership. Areas of heavy browse in the understory although there are a few nice red oak saplings that have made it. Average ba/acre from 9 plots = 131 square feet. Did not find corner at the SW end of the stand. Manage this stand for big diameters and a long rotation due to the travel influence.			
<b>Canopy Species</b>		<b>% Cover</b>	<b>Size Class</b>	<b>DBH</b>	<b>Age</b>	<b>Canopy Species</b>		<b>Density</b>	<b>Avg. Height</b>	<b>Size</b>
Red Pine		7	Log/XLog	13		Red Maple		Medium	Variable	Sapling
Red Maple		13	Pole/Log	8		Beech		Medium	Variable	Sapling
White Pine		76	Log/Pole/XLog	13	90	Red Oak		Low	Variable	Sapling
						White Pine		Low	Variable	Sapling
						Black Cherry		Medium	Variable	Tall Shrub
						Serviceberry (Juneberry)	Trace	Variable	Tall Shrub	
<b>53</b>	4113 - R.Maple, Conifer	Poletimber Well	2.2	76	111-140	N/A	Small stand of moderate quality red maple. Near 50/50 mix of upland and lowland as there are several wet areas mixed in. Evidence of high deer use which is likely the reason for the mostly barren understory. Average ba/acre from 3 plots = 127 square feet.			
<b>Canopy Species</b>		<b>% Cover</b>	<b>Size Class</b>	<b>DBH</b>	<b>Age</b>	<b>Canopy Species</b>		<b>Density</b>	<b>Avg. Height</b>	<b>Size</b>
Balsam Fir		8	Pole	7		Beech		Low	Variable	Sapling
White Pine		13	Log/XLog	14		Black Cherry		Low	Variable	Tall Shrub
Red Maple		74	Pole/Log	9	76					



Stand	Level 4 Cover Type	Size Density	Acres	Stand Age	BA Range	Managed Site	General Comments																																																				
54	6229 - Mixed lowland shrub	Nonstocked	5.3		Unspecified	No	Very thick shrub layer, difficult to get through.																																																				
								<table border="1"> <thead> <tr> <th>Canopy Species</th> <th>Density</th> <th>Avg. Height</th> <th>Size</th> </tr> </thead> <tbody> <tr> <td>Tag Alder</td> <td>High</td> <td>5 - 10 feet</td> <td>Tall Shrub</td> </tr> <tr> <td>Michigan Holly</td> <td>Medium</td> <td>5 - 10 feet</td> <td>Tall Shrub</td> </tr> <tr> <td>Red Maple</td> <td>Trace</td> <td>Variable</td> <td>Pole</td> </tr> <tr> <td>Balsam Fir</td> <td>Trace</td> <td>Variable</td> <td>Pole</td> </tr> <tr> <td>Black Spruce</td> <td>Trace</td> <td>Variable</td> <td>Pole</td> </tr> <tr> <td>Northern White Cedar</td> <td>Trace</td> <td>Variable</td> <td>Pole</td> </tr> <tr> <td>Paper Birch</td> <td>Trace</td> <td>Variable</td> <td>Pole</td> </tr> <tr> <td>White Pine</td> <td>Trace</td> <td>&gt;20 feet</td> <td>Log</td> </tr> <tr> <td>Balsam Fir</td> <td>Trace</td> <td>Variable</td> <td>Sapling</td> </tr> <tr> <td>Black Spruce</td> <td>Trace</td> <td>Variable</td> <td>Sapling</td> </tr> <tr> <td>Red Maple</td> <td>Trace</td> <td>Variable</td> <td>Sapling</td> </tr> </tbody> </table>				Canopy Species	Density	Avg. Height	Size	Tag Alder	High	5 - 10 feet	Tall Shrub	Michigan Holly	Medium	5 - 10 feet	Tall Shrub	Red Maple	Trace	Variable	Pole	Balsam Fir	Trace	Variable	Pole	Black Spruce	Trace	Variable	Pole	Northern White Cedar	Trace	Variable	Pole	Paper Birch	Trace	Variable	Pole	White Pine	Trace	>20 feet	Log	Balsam Fir	Trace	Variable	Sapling	Black Spruce	Trace	Variable	Sapling	Red Maple	Trace	Variable	Sapling
								Canopy Species	Density	Avg. Height	Size																																																
								Tag Alder	High	5 - 10 feet	Tall Shrub																																																
								Michigan Holly	Medium	5 - 10 feet	Tall Shrub																																																
								Red Maple	Trace	Variable	Pole																																																
								Balsam Fir	Trace	Variable	Pole																																																
								Black Spruce	Trace	Variable	Pole																																																
								Northern White Cedar	Trace	Variable	Pole																																																
								Paper Birch	Trace	Variable	Pole																																																
								White Pine	Trace	>20 feet	Log																																																
								Balsam Fir	Trace	Variable	Sapling																																																
Black Spruce	Trace	Variable	Sapling																																																								
Red Maple	Trace	Variable	Sapling																																																								
55	6129 - Mixed Coniferous Lowland Forest	Poletimber Well	5.6	83	111-140	N/A	Treed bog with leatherleaf and sphagnum in the understory. Nice component of white pine. Diameters are a little bigger than the similar stand (#58) to the east. Average ba/acre from 4 plots = 125 square feet.																																																				
								<table border="1"> <thead> <tr> <th>Canopy Species</th> <th>% Cover</th> <th>Size Class</th> <th>DBH</th> <th>Age</th> </tr> </thead> <tbody> <tr> <td>White Pine</td> <td>25</td> <td>Log/Pole</td> <td>12</td> <td></td> </tr> <tr> <td>Black Spruce</td> <td>35</td> <td>Pole/Sapling</td> <td>6</td> <td></td> </tr> </tbody> </table>				Canopy Species	% Cover	Size Class	DBH	Age	White Pine	25	Log/Pole	12		Black Spruce	35	Pole/Sapling	6																																		
								Canopy Species	% Cover	Size Class	DBH	Age																																															
								White Pine	25	Log/Pole	12																																																
Black Spruce	35	Pole/Sapling	6																																																								
<table border="1"> <thead> <tr> <th>Canopy Species</th> <th>Density</th> <th>Avg. Height</th> <th>Size</th> </tr> </thead> <tbody> <tr> <td>Black Spruce</td> <td>Low</td> <td>Variable</td> <td>Sapling</td> </tr> <tr> <td>Red Maple</td> <td>Trace</td> <td>Variable</td> <td>Sapling</td> </tr> </tbody> </table>				Canopy Species	Density	Avg. Height	Size	Black Spruce	Low	Variable	Sapling	Red Maple	Trace	Variable	Sapling																																												
Canopy Species	Density	Avg. Height	Size																																																								
Black Spruce	Low	Variable	Sapling																																																								
Red Maple	Trace	Variable	Sapling																																																								
56	4113 - R.Maple, Conifer	Poletimber Well	4.6	82	51-80	N/A	Stand is on an upland/lowland transition with the east/southeast edge becoming very wet. Red maple is moderate quality with mostly poletimber diameters at this point. Average ba/acre from 6 plots = 77 square feet.																																																				
								<table border="1"> <thead> <tr> <th>Canopy Species</th> <th>% Cover</th> <th>Size Class</th> <th>DBH</th> <th>Age</th> </tr> </thead> <tbody> <tr> <td>White Pine</td> <td>17</td> <td>Log/Pole/XLog</td> <td>11</td> <td></td> </tr> <tr> <td>Red Maple</td> <td>72</td> <td>Pole/Log</td> <td>8</td> <td>82</td> </tr> </tbody> </table>				Canopy Species	% Cover	Size Class	DBH	Age	White Pine	17	Log/Pole/XLog	11		Red Maple	72	Pole/Log	8	82																																	
								Canopy Species	% Cover	Size Class	DBH	Age																																															
								White Pine	17	Log/Pole/XLog	11																																																
								Red Maple	72	Pole/Log	8	82																																															
								<table border="1"> <thead> <tr> <th>Canopy Species</th> <th>Density</th> <th>Avg. Height</th> <th>Size</th> </tr> </thead> <tbody> <tr> <td>White Pine</td> <td>Medium</td> <td>Variable</td> <td>Sapling</td> </tr> <tr> <td>Balsam Fir</td> <td>Low</td> <td>Variable</td> <td>Sapling</td> </tr> <tr> <td>Black Spruce</td> <td>Low</td> <td>Variable</td> <td>Sapling</td> </tr> <tr> <td>Red Maple</td> <td>Low</td> <td>Variable</td> <td>Sapling</td> </tr> <tr> <td>Red Oak</td> <td>Trace</td> <td>Variable</td> <td>Sapling</td> </tr> <tr> <td>Tag Alder</td> <td>Low</td> <td>5 - 10 feet</td> <td>Tall Shrub</td> </tr> <tr> <td>Michigan Holly</td> <td>Low</td> <td>5 - 10 feet</td> <td>Tall Shrub</td> </tr> </tbody> </table>				Canopy Species	Density	Avg. Height	Size	White Pine	Medium	Variable	Sapling	Balsam Fir	Low	Variable	Sapling	Black Spruce	Low	Variable	Sapling	Red Maple	Low	Variable	Sapling	Red Oak	Trace	Variable	Sapling	Tag Alder	Low	5 - 10 feet	Tall Shrub	Michigan Holly	Low	5 - 10 feet	Tall Shrub																
								Canopy Species	Density	Avg. Height	Size																																																
								White Pine	Medium	Variable	Sapling																																																
Balsam Fir	Low	Variable	Sapling																																																								
Black Spruce	Low	Variable	Sapling																																																								
Red Maple	Low	Variable	Sapling																																																								
Red Oak	Trace	Variable	Sapling																																																								
Tag Alder	Low	5 - 10 feet	Tall Shrub																																																								
Michigan Holly	Low	5 - 10 feet	Tall Shrub																																																								
57	4133 - Aspen, Mixed Pine	Sapling Well	3.1	29	Immature	N/A	Stand was harvested while under private ownership. Aspen regenerated well. The south half of the stand is quite wet. A couple of red oak saplings made it to the overstory. Trace of tamarack.																																																				
								<table border="1"> <thead> <tr> <th>Canopy Species</th> <th>% Cover</th> <th>Size Class</th> <th>DBH</th> <th>Age</th> </tr> </thead> <tbody> <tr> <td>Red Maple</td> <td>10</td> <td>Sapling</td> <td>2</td> <td></td> </tr> <tr> <td>White Pine</td> <td>22</td> <td>Log/XLog/Pole</td> <td>13</td> <td></td> </tr> <tr> <td>Quaking Aspen</td> <td>63</td> <td>Sapling/Pole</td> <td>4</td> <td>29</td> </tr> </tbody> </table>				Canopy Species	% Cover	Size Class	DBH	Age	Red Maple	10	Sapling	2		White Pine	22	Log/XLog/Pole	13		Quaking Aspen	63	Sapling/Pole	4	29																												
								Canopy Species	% Cover	Size Class	DBH	Age																																															
								Red Maple	10	Sapling	2																																																
								White Pine	22	Log/XLog/Pole	13																																																
Quaking Aspen	63	Sapling/Pole	4	29																																																							
<table border="1"> <thead> <tr> <th>Canopy Species</th> <th>Density</th> <th>Avg. Height</th> <th>Size</th> </tr> </thead> <tbody> <tr> <td>White Pine</td> <td>Low</td> <td>Variable</td> <td>Sapling</td> </tr> <tr> <td>Black Spruce</td> <td>Low</td> <td>Variable</td> <td>Sapling</td> </tr> <tr> <td>Red Maple</td> <td>Low</td> <td>Variable</td> <td>Sapling</td> </tr> <tr> <td>Black Cherry</td> <td>Low</td> <td>Variable</td> <td>Tall Shrub</td> </tr> <tr> <td>Tag Alder</td> <td>Low</td> <td>5 - 10 feet</td> <td>Tall Shrub</td> </tr> </tbody> </table>				Canopy Species	Density	Avg. Height	Size	White Pine	Low	Variable	Sapling	Black Spruce	Low	Variable	Sapling	Red Maple	Low	Variable	Sapling	Black Cherry	Low	Variable	Tall Shrub	Tag Alder	Low	5 - 10 feet	Tall Shrub																																
Canopy Species	Density	Avg. Height	Size																																																								
White Pine	Low	Variable	Sapling																																																								
Black Spruce	Low	Variable	Sapling																																																								
Red Maple	Low	Variable	Sapling																																																								
Black Cherry	Low	Variable	Tall Shrub																																																								
Tag Alder	Low	5 - 10 feet	Tall Shrub																																																								



Stand	Level 4 Cover Type	Size Density	Acres	Stand Age	BA Range	Managed Site	General Comments																																																		
<b>58</b>	6129 - Mixed Coniferous Lowland Forest	Poletimber Medium	15.2	62	51-80	N/A	Treed leatherleaf bog. Very nice representation of white pine. Diameters are small for the most part, except for the west end where they start to increase. Average ba/acre from 9 plots = 62 square feet. An old fence line runs N-S through the west end of the stand. Numerous deer trails crisscross throughout the stand.																																																		
<table border="1"> <thead> <tr> <th>Canopy Species</th> <th>% Cover</th> <th>Size Class</th> <th>DBH</th> <th>Age</th> </tr> </thead> <tbody> <tr> <td>Tamarack</td> <td>26</td> <td>Pole/Sapling</td> <td>6</td> <td></td> </tr> <tr> <td>White Pine</td> <td>28</td> <td>Log/Pole</td> <td>10</td> <td></td> </tr> <tr> <td>Black Spruce</td> <td>44</td> <td>Pole/Sapling</td> <td>6</td> <td>62</td> </tr> </tbody> </table>		Canopy Species	% Cover	Size Class	DBH	Age	Tamarack	26	Pole/Sapling	6		White Pine	28	Log/Pole	10		Black Spruce	44	Pole/Sapling	6	62	<table border="1"> <thead> <tr> <th>Canopy Species</th> <th>Density</th> <th>Avg. Height</th> <th>Size</th> </tr> </thead> <tbody> <tr> <td>Black Spruce</td> <td>Low</td> <td>Variable</td> <td>Sapling</td> </tr> <tr> <td>Tamarack</td> <td>Low</td> <td>Variable</td> <td>Sapling</td> </tr> <tr> <td>White Pine</td> <td>Low</td> <td>Variable</td> <td>Sapling</td> </tr> </tbody> </table>		Canopy Species	Density	Avg. Height	Size	Black Spruce	Low	Variable	Sapling	Tamarack	Low	Variable	Sapling	White Pine	Low	Variable	Sapling																		
Canopy Species	% Cover	Size Class	DBH	Age																																																					
Tamarack	26	Pole/Sapling	6																																																						
White Pine	28	Log/Pole	10																																																						
Black Spruce	44	Pole/Sapling	6	62																																																					
Canopy Species	Density	Avg. Height	Size																																																						
Black Spruce	Low	Variable	Sapling																																																						
Tamarack	Low	Variable	Sapling																																																						
White Pine	Low	Variable	Sapling																																																						
<b>59</b>	4319 - Mixed Upland Forest	Poletimber Well	3.2	81	81-110	N/A	Small mixed species stand that wasn't harvested when the adjacent stand to the east was while under private ownership. Not great stocking as some of the aspen and birch have naturally senesced. Majority of the black spruce is along the edges where the ground becomes wetter. Inclusion of pine at the east end. A few very large white pine are present. Average ba/acre from 4 plots = 108 square feet.																																																		
<table border="1"> <thead> <tr> <th>Canopy Species</th> <th>% Cover</th> <th>Size Class</th> <th>DBH</th> <th>Age</th> </tr> </thead> <tbody> <tr> <td>Paper Birch</td> <td>12</td> <td>Pole/Log</td> <td>8</td> <td></td> </tr> <tr> <td>Balsam Fir</td> <td>7</td> <td>Pole</td> <td>7</td> <td></td> </tr> <tr> <td>Black Spruce</td> <td>24</td> <td>Pole/Log</td> <td>8</td> <td></td> </tr> <tr> <td>White Pine</td> <td>20</td> <td>Log/XLog</td> <td>14</td> <td></td> </tr> <tr> <td>Red Maple</td> <td>29</td> <td>Pole/Log</td> <td>9</td> <td>81</td> </tr> </tbody> </table>		Canopy Species	% Cover	Size Class	DBH	Age	Paper Birch	12	Pole/Log	8		Balsam Fir	7	Pole	7		Black Spruce	24	Pole/Log	8		White Pine	20	Log/XLog	14		Red Maple	29	Pole/Log	9	81	<table border="1"> <thead> <tr> <th>Canopy Species</th> <th>Density</th> <th>Avg. Height</th> <th>Size</th> </tr> </thead> <tbody> <tr> <td>Red Maple</td> <td>Low</td> <td>Variable</td> <td>Sapling</td> </tr> <tr> <td>Black Spruce</td> <td>Low</td> <td>Variable</td> <td>Sapling</td> </tr> <tr> <td>Balsam Fir</td> <td>Low</td> <td>Variable</td> <td>Sapling</td> </tr> <tr> <td>Beech</td> <td>Low</td> <td>Variable</td> <td>Sapling</td> </tr> <tr> <td>Red Oak</td> <td>Trace</td> <td>Variable</td> <td>Sapling</td> </tr> </tbody> </table>		Canopy Species	Density	Avg. Height	Size	Red Maple	Low	Variable	Sapling	Black Spruce	Low	Variable	Sapling	Balsam Fir	Low	Variable	Sapling	Beech	Low	Variable	Sapling	Red Oak	Trace	Variable	Sapling
Canopy Species	% Cover	Size Class	DBH	Age																																																					
Paper Birch	12	Pole/Log	8																																																						
Balsam Fir	7	Pole	7																																																						
Black Spruce	24	Pole/Log	8																																																						
White Pine	20	Log/XLog	14																																																						
Red Maple	29	Pole/Log	9	81																																																					
Canopy Species	Density	Avg. Height	Size																																																						
Red Maple	Low	Variable	Sapling																																																						
Black Spruce	Low	Variable	Sapling																																																						
Balsam Fir	Low	Variable	Sapling																																																						
Beech	Low	Variable	Sapling																																																						
Red Oak	Trace	Variable	Sapling																																																						
<b>60</b>	4191 - Mixed Upland Deciduous with Conifer	Poletimber Medium	8.9	82	51-80	N/A	Moderate quality mixed species stand with some areas of poor stocking. Stand had all the aspen removed while under private ownership and some aspen did regenerate, more so in the east half of the stand. A few small wet pockets mixed in throughout and also along the edges. Similar to other stands in the area there is evidence of heavy deer use. Both species of spruce appear to be present. Average ba/acre from 9 plots = 67 square feet. Manage this stand when the aspen matures with the hopes of expanding that component.																																																		
<table border="1"> <thead> <tr> <th>Canopy Species</th> <th>% Cover</th> <th>Size Class</th> <th>DBH</th> <th>Age</th> </tr> </thead> <tbody> <tr> <td>Black Spruce</td> <td>8</td> <td>Pole/Log</td> <td>8</td> <td></td> </tr> <tr> <td>Balsam Fir</td> <td>20</td> <td>Pole</td> <td>7</td> <td></td> </tr> <tr> <td>Quaking Aspen</td> <td>17</td> <td>Pole/Sapling</td> <td>5</td> <td>29</td> </tr> <tr> <td>Red Maple</td> <td>47</td> <td>Pole/Log</td> <td>8</td> <td>82</td> </tr> </tbody> </table>		Canopy Species	% Cover	Size Class	DBH	Age	Black Spruce	8	Pole/Log	8		Balsam Fir	20	Pole	7		Quaking Aspen	17	Pole/Sapling	5	29	Red Maple	47	Pole/Log	8	82	<table border="1"> <thead> <tr> <th>Canopy Species</th> <th>Density</th> <th>Avg. Height</th> <th>Size</th> </tr> </thead> <tbody> <tr> <td>Balsam Fir</td> <td>Medium</td> <td>Variable</td> <td>Sapling</td> </tr> <tr> <td>Black Spruce</td> <td>Medium</td> <td>Variable</td> <td>Sapling</td> </tr> <tr> <td>Red Maple</td> <td>Low</td> <td>Variable</td> <td>Sapling</td> </tr> <tr> <td>Tag Alder</td> <td>Low</td> <td>5 - 10 feet</td> <td>Tall Shrub</td> </tr> </tbody> </table>		Canopy Species	Density	Avg. Height	Size	Balsam Fir	Medium	Variable	Sapling	Black Spruce	Medium	Variable	Sapling	Red Maple	Low	Variable	Sapling	Tag Alder	Low	5 - 10 feet	Tall Shrub									
Canopy Species	% Cover	Size Class	DBH	Age																																																					
Black Spruce	8	Pole/Log	8																																																						
Balsam Fir	20	Pole	7																																																						
Quaking Aspen	17	Pole/Sapling	5	29																																																					
Red Maple	47	Pole/Log	8	82																																																					
Canopy Species	Density	Avg. Height	Size																																																						
Balsam Fir	Medium	Variable	Sapling																																																						
Black Spruce	Medium	Variable	Sapling																																																						
Red Maple	Low	Variable	Sapling																																																						
Tag Alder	Low	5 - 10 feet	Tall Shrub																																																						
<b>61</b>	42340 - Upland Spruce/Fir	Poletimber Medium	2.7	43	51-80	N/A	Small upland island stand that has a lot of small fir with a supercanopy of larger white pine, spruce, and red maple. Stocking is not great in all places as some of the larger trees have fallen over, however the fir understory is thick and filling in. The stand is mostly upland except for along the edges. Average ba/acre from 5 plots = 64 square feet.																																																		
<table border="1"> <thead> <tr> <th>Canopy Species</th> <th>% Cover</th> <th>Size Class</th> <th>DBH</th> <th>Age</th> </tr> </thead> <tbody> <tr> <td>White Spruce</td> <td>13</td> <td>Log/Pole/XLog</td> <td>12</td> <td></td> </tr> <tr> <td>Northern White Cedar</td> <td>8</td> <td>Pole/Log</td> <td>8</td> <td></td> </tr> <tr> <td>Red Maple</td> <td>25</td> <td>Log/XLog/Pole</td> <td>15</td> <td></td> </tr> <tr> <td>Balsam Fir</td> <td>44</td> <td>Pole/Sapling</td> <td>6</td> <td>43</td> </tr> </tbody> </table>		Canopy Species	% Cover	Size Class	DBH	Age	White Spruce	13	Log/Pole/XLog	12		Northern White Cedar	8	Pole/Log	8		Red Maple	25	Log/XLog/Pole	15		Balsam Fir	44	Pole/Sapling	6	43	<table border="1"> <thead> <tr> <th>Canopy Species</th> <th>Density</th> <th>Avg. Height</th> <th>Size</th> </tr> </thead> <tbody> <tr> <td>Balsam Fir</td> <td>Medium</td> <td>Variable</td> <td>Sapling</td> </tr> <tr> <td>White Spruce</td> <td>Low</td> <td>Variable</td> <td>Sapling</td> </tr> <tr> <td>Tag Alder</td> <td>Medium</td> <td>5 - 10 feet</td> <td>Tall Shrub</td> </tr> <tr> <td>Black Cherry</td> <td>Trace</td> <td>Variable</td> <td>Tall Shrub</td> </tr> </tbody> </table>		Canopy Species	Density	Avg. Height	Size	Balsam Fir	Medium	Variable	Sapling	White Spruce	Low	Variable	Sapling	Tag Alder	Medium	5 - 10 feet	Tall Shrub	Black Cherry	Trace	Variable	Tall Shrub									
Canopy Species	% Cover	Size Class	DBH	Age																																																					
White Spruce	13	Log/Pole/XLog	12																																																						
Northern White Cedar	8	Pole/Log	8																																																						
Red Maple	25	Log/XLog/Pole	15																																																						
Balsam Fir	44	Pole/Sapling	6	43																																																					
Canopy Species	Density	Avg. Height	Size																																																						
Balsam Fir	Medium	Variable	Sapling																																																						
White Spruce	Low	Variable	Sapling																																																						
Tag Alder	Medium	5 - 10 feet	Tall Shrub																																																						
Black Cherry	Trace	Variable	Tall Shrub																																																						
<b>62</b>	6120 - Lowland Cedar	Poletimber Well	9.1	115	81-110	N/A	Poor-quality, declining cedar stand. Very wet. Thick understory makes it tough to get through. Trace of paper birch and red maple. Average ba/acre from 6 plots = 98 square feet.																																																		
<table border="1"> <thead> <tr> <th>Canopy Species</th> <th>% Cover</th> <th>Size Class</th> <th>DBH</th> <th>Age</th> </tr> </thead> <tbody> <tr> <td>Black Spruce</td> <td>7</td> <td>Pole</td> <td>6</td> <td></td> </tr> <tr> <td>Balsam Fir</td> <td>8</td> <td>Pole</td> <td>6</td> <td></td> </tr> <tr> <td>Northern White Cedar</td> <td>83</td> <td>Pole/Log</td> <td>8</td> <td>115</td> </tr> </tbody> </table>		Canopy Species	% Cover	Size Class	DBH	Age	Black Spruce	7	Pole	6		Balsam Fir	8	Pole	6		Northern White Cedar	83	Pole/Log	8	115	<table border="1"> <thead> <tr> <th>Canopy Species</th> <th>Density</th> <th>Avg. Height</th> <th>Size</th> </tr> </thead> <tbody> <tr> <td>Balsam Fir</td> <td>High</td> <td>Variable</td> <td>Sapling</td> </tr> <tr> <td>Tag Alder</td> <td>Medium</td> <td>5 - 10 feet</td> <td>Tall Shrub</td> </tr> <tr> <td>Michigan Holly</td> <td>Low</td> <td>5 - 10 feet</td> <td>Tall Shrub</td> </tr> </tbody> </table>		Canopy Species	Density	Avg. Height	Size	Balsam Fir	High	Variable	Sapling	Tag Alder	Medium	5 - 10 feet	Tall Shrub	Michigan Holly	Low	5 - 10 feet	Tall Shrub																		
Canopy Species	% Cover	Size Class	DBH	Age																																																					
Black Spruce	7	Pole	6																																																						
Balsam Fir	8	Pole	6																																																						
Northern White Cedar	83	Pole/Log	8	115																																																					
Canopy Species	Density	Avg. Height	Size																																																						
Balsam Fir	High	Variable	Sapling																																																						
Tag Alder	Medium	5 - 10 feet	Tall Shrub																																																						
Michigan Holly	Low	5 - 10 feet	Tall Shrub																																																						



Stand	Level 4 Cover Type	Size Density	Acres	Stand Age	BA Range	Managed Site	General Comments
63	6229 - Mixed lowland shrub	Nonstocked	3.4		Unspecified	No	Very thick Holly in the west half, the east half transitions to more of a bog with more leatherleaf.
		<b>Canopy Species</b>		<b>Density</b>	<b>Avg. Height</b>	<b>Size</b>	
		Balsam Fir	Low	Variable	Sapling		
		Black Spruce	Low	Variable	Sapling		
		Red Maple	Low	Variable	Sapling		
		Tamarack	Trace	Variable	Sapling		
		Tag Alder	Low	5 - 10 feet	Tall Shrub		
		Michigan Holly	High	5 - 10 feet	Tall Shrub		
		Leatherleaf	Medium	< 5 feet	Tall Shrub		
64	4319 - Mixed Upland Forest	Poletimber Well	4.7	86	81-110	N/A	Stand under contract, Acapella Aspen Take 2, #53-010-16-01, bought by Precision.
		<b>Canopy Species</b>		<b>Density</b>	<b>Avg. Height</b>	<b>Size</b>	
		Balsam Fir	Medium	Variable	Sapling		
		<b>Canopy Species</b>	<b>% Cover</b>	<b>Size Class</b>	<b>DBH</b>	<b>Age</b>	
		Black Spruce	20	Pole/Log	8		
		Quaking Aspen	23	Log/Pole	11	86	
		Balsam Fir	30	Pole/Log	8	86	
		Red Maple	22	Log/Pole	10		
65	4113 - R.Maple, Conifer	Poletimber Well	10.1	82	51-80	N/A	Moderate quality red maple stand. Numerous wet potholes and drainages are mixed in throughout. Stand apparently had all of the aspen removed while under private ownership but there is no aspen regeneration present. Very high deer use in the stand, even the white pine is being browsed. A browse line is evident on the fir. Trace of cedar, hemlock, red oak, tamarack, and red pine. Average ba/acre from 8 plots = 78 square feet. An old road travels through the stand but is largely overgrown and barely visible in spots. No management at this time, let the red maple continue to grow. The high deer population should also be taken into account when considering any management.
		<b>Canopy Species</b>		<b>Density</b>	<b>Avg. Height</b>	<b>Size</b>	
		White Pine	Medium	Variable	Sapling		
		Black Spruce	Low	Variable	Sapling		
		White Spruce	Low	Variable	Sapling		
		Balsam Fir	Low	Variable	Sapling		
		Red Oak	Trace	Variable	Sapling		
		Beech	Trace	Variable	Sapling		
		Red Maple	Trace	Variable	Sapling		
		Tag Alder	Trace	5 - 10 feet	Tall Shrub		
		Michigan Holly	Low	5 - 10 feet	Tall Shrub		
		<b>Canopy Species</b>	<b>% Cover</b>	<b>Size Class</b>	<b>DBH</b>	<b>Age</b>	
		White Pine	12	Log/XLog	14		
		Black Spruce	7	Pole	7		
		Red Maple	70	Pole/Log	8	82	
66	6229 - Mixed lowland shrub	Nonstocked	5.0		Unspecified	No	Thick stand of alder and holly although there are a decent amount of saplings growing. The northern end becomes more bog-like and is where most of the spruce is growing.
		<b>Canopy Species</b>		<b>Density</b>	<b>Avg. Height</b>	<b>Size</b>	
		Red Maple	Medium	Variable	Sapling		
		Paper Birch	Low	Variable	Sapling		
		Tamarack	Trace	Variable	Sapling		
		White Pine	Low	Variable	Sapling		
		White Pine	Trace	>20 feet	Pole		
		Black Spruce	Medium	Variable	Sapling		
		Black Spruce	Low	>20 feet	Pole		
		Tag Alder	Medium	5 - 10 feet	Tall Shrub		
		Michigan Holly	High	5 - 10 feet	Tall Shrub		



Stand	Level 4 Cover Type	Size Density	Acres	Stand Age	BA Range	Managed Site	General Comments																																																				
<b>67</b>	6122 - Black Spruce	Poletimber Well	3.6	83	81-110	N/A	Nice stand of black spruce with a large component of white pine, which is most prevalent in the middle part of the stand. Trace of paper birch. Average ba/acre from 7 plots = 107 square feet. The ground doesn't seem too wet except for along the western edge, where most of the Holly is located, and the far northern end which has some bog characteristics. However, this is difficult to tell with all of the snow on the ground at time of inventory.																																																				
<table border="1"> <thead> <tr> <th>Canopy Species</th> <th>% Cover</th> <th>Size Class</th> <th>DBH</th> <th>Age</th> </tr> </thead> <tbody> <tr> <td>White Pine</td> <td>41</td> <td>Log/Pole/XLog</td> <td>11</td> <td></td> </tr> <tr> <td>Black Spruce</td> <td>54</td> <td>Pole/Sap/Log</td> <td>7</td> <td>83</td> </tr> </tbody> </table>		Canopy Species	% Cover	Size Class	DBH	Age		White Pine	41	Log/Pole/XLog	11		Black Spruce	54	Pole/Sap/Log	7	83	<table border="1"> <thead> <tr> <th>Canopy Species</th> <th>Density</th> <th>Avg. Height</th> <th>Size</th> </tr> </thead> <tbody> <tr> <td>Black Spruce</td> <td>Low</td> <td>Variable</td> <td>Sapling</td> </tr> <tr> <td>Tag Alder</td> <td>Low</td> <td>5 - 10 feet</td> <td>Tall Shrub</td> </tr> <tr> <td>Michigan Holly</td> <td>Medium</td> <td>5 - 10 feet</td> <td>Tall Shrub</td> </tr> </tbody> </table>				Canopy Species	Density	Avg. Height	Size	Black Spruce	Low	Variable	Sapling	Tag Alder	Low	5 - 10 feet	Tall Shrub	Michigan Holly	Medium	5 - 10 feet	Tall Shrub																						
Canopy Species	% Cover	Size Class	DBH	Age																																																							
White Pine	41	Log/Pole/XLog	11																																																								
Black Spruce	54	Pole/Sap/Log	7	83																																																							
Canopy Species	Density	Avg. Height	Size																																																								
Black Spruce	Low	Variable	Sapling																																																								
Tag Alder	Low	5 - 10 feet	Tall Shrub																																																								
Michigan Holly	Medium	5 - 10 feet	Tall Shrub																																																								
<b>68</b>	4191 - Mixed Upland Deciduous with Conifer	Sawtimber Medium	3.7	82	1-50	N/A	Stand had all of the aspen removed in 1990 while under private ownership. The aspen regen is patchy and not uniform throughout. Overall this is not a well-stocked stand as the average ba/acre from 5 plots = 48 square feet. There used to be a larger component of paper birch but most of it has now died. Pockets of wet ground are present, mostly in the eastern half of the stand. High deer use in the area as most of the white pine regen has been browsed. Wait until the 2nd age class of aspen matures and then manage this stand for aspen.																																																				
<table border="1"> <thead> <tr> <th>Canopy Species</th> <th>% Cover</th> <th>Size Class</th> <th>DBH</th> <th>Age</th> </tr> </thead> <tbody> <tr> <td>White Pine</td> <td>9</td> <td>Log/XLog</td> <td>15</td> <td></td> </tr> <tr> <td>Black Spruce</td> <td>17</td> <td>Pole/Log</td> <td>8</td> <td></td> </tr> <tr> <td>Quaking Aspen</td> <td>17</td> <td>Pole/Sapling</td> <td>5</td> <td>29</td> </tr> <tr> <td>Red Maple</td> <td>52</td> <td>Log/Pole</td> <td>11</td> <td>82</td> </tr> </tbody> </table>		Canopy Species	% Cover	Size Class	DBH	Age		White Pine	9	Log/XLog	15		Black Spruce	17	Pole/Log	8		Quaking Aspen	17	Pole/Sapling	5	29	Red Maple	52	Log/Pole	11	82	<table border="1"> <thead> <tr> <th>Canopy Species</th> <th>Density</th> <th>Avg. Height</th> <th>Size</th> </tr> </thead> <tbody> <tr> <td>Black Spruce</td> <td>Low</td> <td>Variable</td> <td>Sapling</td> </tr> <tr> <td>Balsam Fir</td> <td>Low</td> <td>Variable</td> <td>Sapling</td> </tr> <tr> <td>White Pine</td> <td>Low</td> <td>Variable</td> <td>Sapling</td> </tr> <tr> <td>Quaking Aspen</td> <td>Low</td> <td>&gt;20 feet</td> <td>Sapling</td> </tr> <tr> <td>Tag Alder</td> <td>Low</td> <td>5 - 10 feet</td> <td>Tall Shrub</td> </tr> <tr> <td>Michigan Holly</td> <td>Trace</td> <td>5 - 10 feet</td> <td>Tall Shrub</td> </tr> </tbody> </table>				Canopy Species	Density	Avg. Height	Size	Black Spruce	Low	Variable	Sapling	Balsam Fir	Low	Variable	Sapling	White Pine	Low	Variable	Sapling	Quaking Aspen	Low	>20 feet	Sapling	Tag Alder	Low	5 - 10 feet	Tall Shrub	Michigan Holly	Trace	5 - 10 feet	Tall Shrub
Canopy Species	% Cover	Size Class	DBH	Age																																																							
White Pine	9	Log/XLog	15																																																								
Black Spruce	17	Pole/Log	8																																																								
Quaking Aspen	17	Pole/Sapling	5	29																																																							
Red Maple	52	Log/Pole	11	82																																																							
Canopy Species	Density	Avg. Height	Size																																																								
Black Spruce	Low	Variable	Sapling																																																								
Balsam Fir	Low	Variable	Sapling																																																								
White Pine	Low	Variable	Sapling																																																								
Quaking Aspen	Low	>20 feet	Sapling																																																								
Tag Alder	Low	5 - 10 feet	Tall Shrub																																																								
Michigan Holly	Trace	5 - 10 feet	Tall Shrub																																																								
<b>69</b>	6122 - Black Spruce	Poletimber Well	10.7	81	81-110	N/A	Nice spruce stand although diameters vary considerably. The southern part of the stand tends to have much smaller diameters. A few areas of dry ground are present, mostly along the eastern and northern stand boundaries. The remainder of the stand appears to be a bog and has a leatherleaf understory. Basal areas are lower in the southwest and northeast portions of the stand. Average ba/acre from 9 plots = 94 square feet.																																																				
<table border="1"> <thead> <tr> <th>Canopy Species</th> <th>% Cover</th> <th>Size Class</th> <th>DBH</th> <th>Age</th> </tr> </thead> <tbody> <tr> <td>White Pine</td> <td>20</td> <td>Log/Pole/XLog</td> <td>14</td> <td></td> </tr> <tr> <td>Black Spruce</td> <td>70</td> <td>Pole/Sap/Log</td> <td>7</td> <td>81</td> </tr> </tbody> </table>		Canopy Species	% Cover	Size Class	DBH	Age		White Pine	20	Log/Pole/XLog	14		Black Spruce	70	Pole/Sap/Log	7	81	<table border="1"> <thead> <tr> <th>Canopy Species</th> <th>Density</th> <th>Avg. Height</th> <th>Size</th> </tr> </thead> <tbody> <tr> <td>Black Spruce</td> <td>Medium</td> <td>Variable</td> <td>Sapling</td> </tr> <tr> <td>White Pine</td> <td>Low</td> <td>&gt;20 feet</td> <td>Sapling</td> </tr> <tr> <td>Nannyberry</td> <td>Low</td> <td>&lt; 5 feet</td> <td>Tall Shrub</td> </tr> <tr> <td>Tag Alder</td> <td>Trace</td> <td>5 - 10 feet</td> <td>Tall Shrub</td> </tr> <tr> <td>Michigan Holly</td> <td>Trace</td> <td>5 - 10 feet</td> <td>Tall Shrub</td> </tr> </tbody> </table>				Canopy Species	Density	Avg. Height	Size	Black Spruce	Medium	Variable	Sapling	White Pine	Low	>20 feet	Sapling	Nannyberry	Low	< 5 feet	Tall Shrub	Tag Alder	Trace	5 - 10 feet	Tall Shrub	Michigan Holly	Trace	5 - 10 feet	Tall Shrub														
Canopy Species	% Cover	Size Class	DBH	Age																																																							
White Pine	20	Log/Pole/XLog	14																																																								
Black Spruce	70	Pole/Sap/Log	7	81																																																							
Canopy Species	Density	Avg. Height	Size																																																								
Black Spruce	Medium	Variable	Sapling																																																								
White Pine	Low	>20 feet	Sapling																																																								
Nannyberry	Low	< 5 feet	Tall Shrub																																																								
Tag Alder	Trace	5 - 10 feet	Tall Shrub																																																								
Michigan Holly	Trace	5 - 10 feet	Tall Shrub																																																								
<b>70</b>	6127 - Lowland Pine	Poletimber Poor	1.2	81	1-50	N/A	This is a leatherleaf bog that is filling in with trees. More of the white pine is in the north half of the stand with quite a bit of regen present. The south half has more of the spruce and tamarack. Average ba/acre from 4 plots = 38 square feet.																																																				
<table border="1"> <thead> <tr> <th>Canopy Species</th> <th>% Cover</th> <th>Size Class</th> <th>DBH</th> <th>Age</th> </tr> </thead> <tbody> <tr> <td>Black Spruce</td> <td>45</td> <td>Pole/Sapling</td> <td>6</td> <td></td> </tr> <tr> <td>White Pine</td> <td>50</td> <td>Pole/Sap/Log</td> <td>8</td> <td>81</td> </tr> </tbody> </table>		Canopy Species	% Cover	Size Class	DBH	Age		Black Spruce	45	Pole/Sapling	6		White Pine	50	Pole/Sap/Log	8	81	<table border="1"> <thead> <tr> <th>Canopy Species</th> <th>Density</th> <th>Avg. Height</th> <th>Size</th> </tr> </thead> <tbody> <tr> <td>Black Spruce</td> <td>Medium</td> <td>Variable</td> <td>Sapling</td> </tr> <tr> <td>White Pine</td> <td>Medium</td> <td>Variable</td> <td>Sapling</td> </tr> <tr> <td>Tamarack</td> <td>Trace</td> <td>Variable</td> <td>Sapling</td> </tr> </tbody> </table>				Canopy Species	Density	Avg. Height	Size	Black Spruce	Medium	Variable	Sapling	White Pine	Medium	Variable	Sapling	Tamarack	Trace	Variable	Sapling																						
Canopy Species	% Cover	Size Class	DBH	Age																																																							
Black Spruce	45	Pole/Sapling	6																																																								
White Pine	50	Pole/Sap/Log	8	81																																																							
Canopy Species	Density	Avg. Height	Size																																																								
Black Spruce	Medium	Variable	Sapling																																																								
White Pine	Medium	Variable	Sapling																																																								
Tamarack	Trace	Variable	Sapling																																																								
<b>71</b>	4130 - Aspen	Poletimber Well	7.8	29	81-110	N/A	Fully-stocked aspen stand that was harvested in 1990 while still under private ownership. However it was not a complete clearcut as there are some larger aspen, hardwoods, and conifers mixed in throughout. Larger conifers are more common on the west side while the hardwoods are mostly clumped around the southern well pad. A few white ash poletimber trees still seem to be alive. A small wetland is present at the southeast corner near the well pad. Average ba/acre from 6 plots = 92 square feet.																																																				
<table border="1"> <thead> <tr> <th>Canopy Species</th> <th>% Cover</th> <th>Size Class</th> <th>DBH</th> <th>Age</th> </tr> </thead> <tbody> <tr> <td>Red Maple</td> <td>15</td> <td>Pole/Log</td> <td>8</td> <td></td> </tr> <tr> <td>Quaking Aspen</td> <td>69</td> <td>Pole/Sap/Log</td> <td>5</td> <td>29</td> </tr> </tbody> </table>		Canopy Species	% Cover	Size Class	DBH	Age		Red Maple	15	Pole/Log	8		Quaking Aspen	69	Pole/Sap/Log	5	29	<table border="1"> <thead> <tr> <th>Canopy Species</th> <th>Density</th> <th>Avg. Height</th> <th>Size</th> </tr> </thead> <tbody> <tr> <td>Red Maple</td> <td>Medium</td> <td>Variable</td> <td>Sapling</td> </tr> <tr> <td>Ironwood</td> <td>Low</td> <td>Variable</td> <td>Sapling</td> </tr> <tr> <td>White Ash</td> <td>Low</td> <td>Variable</td> <td>Sapling</td> </tr> <tr> <td>Balsam Fir</td> <td>Trace</td> <td>Variable</td> <td>Sapling</td> </tr> <tr> <td>White Spruce</td> <td>Trace</td> <td>Variable</td> <td>Sapling</td> </tr> <tr> <td>Black Cherry</td> <td>Medium</td> <td>Variable</td> <td>Tall Shrub</td> </tr> <tr> <td>Serviceberry (Juneberry)</td> <td>Low</td> <td>Variable</td> <td>Tall Shrub</td> </tr> <tr> <td>Witch Hazel</td> <td>Trace</td> <td>5 - 10 feet</td> <td>Tall Shrub</td> </tr> </tbody> </table>				Canopy Species	Density	Avg. Height	Size	Red Maple	Medium	Variable	Sapling	Ironwood	Low	Variable	Sapling	White Ash	Low	Variable	Sapling	Balsam Fir	Trace	Variable	Sapling	White Spruce	Trace	Variable	Sapling	Black Cherry	Medium	Variable	Tall Shrub	Serviceberry (Juneberry)	Low	Variable	Tall Shrub	Witch Hazel	Trace	5 - 10 feet	Tall Shrub		
Canopy Species	% Cover	Size Class	DBH	Age																																																							
Red Maple	15	Pole/Log	8																																																								
Quaking Aspen	69	Pole/Sap/Log	5	29																																																							
Canopy Species	Density	Avg. Height	Size																																																								
Red Maple	Medium	Variable	Sapling																																																								
Ironwood	Low	Variable	Sapling																																																								
White Ash	Low	Variable	Sapling																																																								
Balsam Fir	Trace	Variable	Sapling																																																								
White Spruce	Trace	Variable	Sapling																																																								
Black Cherry	Medium	Variable	Tall Shrub																																																								
Serviceberry (Juneberry)	Low	Variable	Tall Shrub																																																								
Witch Hazel	Trace	5 - 10 feet	Tall Shrub																																																								



Stand	Level 4 Cover Type	Size Density	Acres	Stand Age	BA Range	Managed Site	General Comments																																														
<b>72</b>	4139 - Aspen, Mixed Deciduous	Poletimber Well	10.3	90	81-110	N/A	Stand is currently under contract, #53-010-16-01, Acapella Aspen Take 2, bought by Precision.																																														
<table border="1"> <thead> <tr> <th>Canopy Species</th> <th>% Cover</th> <th>Size Class</th> <th>DBH</th> <th>Age</th> </tr> </thead> <tbody> <tr> <td>Basswood</td> <td>12</td> <td>Log/Pole</td> <td>12</td> <td></td> </tr> <tr> <td>Red Maple</td> <td>13</td> <td>Pole/Log</td> <td>8</td> <td></td> </tr> <tr> <td>Sugar Maple</td> <td>9</td> <td>Log/Pole</td> <td>10</td> <td></td> </tr> <tr> <td>Quaking Aspen</td> <td>57</td> <td>Pole/Log</td> <td>9</td> <td>90</td> </tr> </tbody> </table>		Canopy Species	% Cover	Size Class	DBH	Age		Basswood	12	Log/Pole	12		Red Maple	13	Pole/Log	8		Sugar Maple	9	Log/Pole	10		Quaking Aspen	57	Pole/Log	9	90	<table border="1"> <thead> <tr> <th>Canopy Species</th> <th>Density</th> <th>Avg. Height</th> <th>Size</th> </tr> </thead> <tbody> <tr> <td>Ironwood</td> <td>Low</td> <td>Variable</td> <td>Sapling</td> </tr> <tr> <td>White Ash</td> <td>Low</td> <td>Variable</td> <td>Sapling</td> </tr> <tr> <td>Balsam Fir</td> <td>Trace</td> <td>Variable</td> <td>Sapling</td> </tr> <tr> <td>White Spruce</td> <td>Trace</td> <td>Variable</td> <td>Sapling</td> </tr> <tr> <td>Black Cherry</td> <td>Medium</td> <td>Variable</td> <td>Tall Shrub</td> </tr> </tbody> </table>		Canopy Species	Density	Avg. Height	Size	Ironwood	Low	Variable	Sapling	White Ash	Low	Variable	Sapling	Balsam Fir	Trace	Variable	Sapling	White Spruce	Trace	Variable	Sapling	Black Cherry	Medium	Variable	Tall Shrub
Canopy Species	% Cover	Size Class	DBH	Age																																																	
Basswood	12	Log/Pole	12																																																		
Red Maple	13	Pole/Log	8																																																		
Sugar Maple	9	Log/Pole	10																																																		
Quaking Aspen	57	Pole/Log	9	90																																																	
Canopy Species	Density	Avg. Height	Size																																																		
Ironwood	Low	Variable	Sapling																																																		
White Ash	Low	Variable	Sapling																																																		
Balsam Fir	Trace	Variable	Sapling																																																		
White Spruce	Trace	Variable	Sapling																																																		
Black Cherry	Medium	Variable	Tall Shrub																																																		
<b>73</b>	4110 - Sugar Maple Association	Poletimber Well	4.2	91	111-140	N/A	Nice stand of hardwoods that was apparently thinned in 1990 while under private ownership. Trace of white pine. Average ba/acre from 5 plots = 116 square feet.																																														
<table border="1"> <thead> <tr> <th>Canopy Species</th> <th>% Cover</th> <th>Size Class</th> <th>DBH</th> <th>Age</th> </tr> </thead> <tbody> <tr> <td>Red Maple</td> <td>8</td> <td>Log/Pole</td> <td>10</td> <td></td> </tr> <tr> <td>Basswood</td> <td>30</td> <td>Log/Pole</td> <td>11</td> <td></td> </tr> <tr> <td>Sugar Maple</td> <td>55</td> <td>Pole/Log</td> <td>9</td> <td>91</td> </tr> </tbody> </table>		Canopy Species	% Cover	Size Class	DBH	Age		Red Maple	8	Log/Pole	10		Basswood	30	Log/Pole	11		Sugar Maple	55	Pole/Log	9	91	<table border="1"> <thead> <tr> <th>Canopy Species</th> <th>Density</th> <th>Avg. Height</th> <th>Size</th> </tr> </thead> <tbody> <tr> <td>Ironwood</td> <td>Medium</td> <td>Variable</td> <td>Sapling</td> </tr> <tr> <td>White Spruce</td> <td>Low</td> <td>Variable</td> <td>Sapling</td> </tr> <tr> <td>Leatherwood</td> <td>Low</td> <td>&lt; 5 feet</td> <td>Tall Shrub</td> </tr> <tr> <td>White Ash</td> <td>Trace</td> <td>Variable</td> <td>Sapling</td> </tr> <tr> <td>Beech</td> <td>Trace</td> <td>Variable</td> <td>Sapling</td> </tr> </tbody> </table>		Canopy Species	Density	Avg. Height	Size	Ironwood	Medium	Variable	Sapling	White Spruce	Low	Variable	Sapling	Leatherwood	Low	< 5 feet	Tall Shrub	White Ash	Trace	Variable	Sapling	Beech	Trace	Variable	Sapling					
Canopy Species	% Cover	Size Class	DBH	Age																																																	
Red Maple	8	Log/Pole	10																																																		
Basswood	30	Log/Pole	11																																																		
Sugar Maple	55	Pole/Log	9	91																																																	
Canopy Species	Density	Avg. Height	Size																																																		
Ironwood	Medium	Variable	Sapling																																																		
White Spruce	Low	Variable	Sapling																																																		
Leatherwood	Low	< 5 feet	Tall Shrub																																																		
White Ash	Trace	Variable	Sapling																																																		
Beech	Trace	Variable	Sapling																																																		
<b>74</b>	6120 - Lowland Cedar	Poletimber Well	25.4	126	111-140	N/A	Moderate to low quality cedar stand. Quality is best in the south half. Most of the cedar is healthy except for some localized areas of decline along the stand edges or near streams. Trace of red maple, hemlock, and quaking aspen. Average ba/acre from 7 plots = 137 square feet.																																														
<table border="1"> <thead> <tr> <th>Canopy Species</th> <th>% Cover</th> <th>Size Class</th> <th>DBH</th> <th>Age</th> </tr> </thead> <tbody> <tr> <td>Balsam Fir</td> <td>11</td> <td>Pole</td> <td>7</td> <td></td> </tr> <tr> <td>Black Spruce</td> <td>8</td> <td>Pole/Log</td> <td>8</td> <td></td> </tr> <tr> <td>Northern White Cedar</td> <td>77</td> <td>Pole/Log</td> <td>8</td> <td>126</td> </tr> </tbody> </table>		Canopy Species	% Cover	Size Class	DBH	Age		Balsam Fir	11	Pole	7		Black Spruce	8	Pole/Log	8		Northern White Cedar	77	Pole/Log	8	126	<table border="1"> <thead> <tr> <th>Canopy Species</th> <th>Density</th> <th>Avg. Height</th> <th>Size</th> </tr> </thead> <tbody> <tr> <td>Balsam Fir</td> <td>Medium</td> <td>Variable</td> <td>Sapling</td> </tr> <tr> <td>Tag Alder</td> <td>Medium</td> <td>5 - 10 feet</td> <td>Tall Shrub</td> </tr> </tbody> </table>		Canopy Species	Density	Avg. Height	Size	Balsam Fir	Medium	Variable	Sapling	Tag Alder	Medium	5 - 10 feet	Tall Shrub																	
Canopy Species	% Cover	Size Class	DBH	Age																																																	
Balsam Fir	11	Pole	7																																																		
Black Spruce	8	Pole/Log	8																																																		
Northern White Cedar	77	Pole/Log	8	126																																																	
Canopy Species	Density	Avg. Height	Size																																																		
Balsam Fir	Medium	Variable	Sapling																																																		
Tag Alder	Medium	5 - 10 feet	Tall Shrub																																																		
<b>75</b>	6129 - Mixed Coniferous Lowland Forest	Poletimber Medium	11.4	105	51-80	N/A	Poorly-stocked swamp conifer stand with most of the cedar being dead or in decline. The middle part of the stand is heavier to spruce, with some large diameters present. A few pockets of ground in this area are a little drier than the rest of the stand. The southern end of the stand has more fir and most of the paper birch. Average ba/acre from 5 plots = 66 square feet. Two small streams pass through the stand, one at the north end and the other at the south end.																																														
<table border="1"> <thead> <tr> <th>Canopy Species</th> <th>% Cover</th> <th>Size Class</th> <th>DBH</th> <th>Age</th> </tr> </thead> <tbody> <tr> <td>Tamarack</td> <td>7</td> <td>Pole/Log</td> <td>8</td> <td></td> </tr> <tr> <td>Balsam Fir</td> <td>11</td> <td>Pole/Sapling</td> <td>5</td> <td></td> </tr> <tr> <td>Black Spruce</td> <td>31</td> <td>Log/Pole</td> <td>10</td> <td></td> </tr> </tbody> </table>		Canopy Species	% Cover	Size Class	DBH	Age		Tamarack	7	Pole/Log	8		Balsam Fir	11	Pole/Sapling	5		Black Spruce	31	Log/Pole	10		<table border="1"> <thead> <tr> <th>Canopy Species</th> <th>Density</th> <th>Avg. Height</th> <th>Size</th> </tr> </thead> <tbody> <tr> <td>Balsam Fir</td> <td>Medium</td> <td>Variable</td> <td>Sapling</td> </tr> <tr> <td>Black Spruce</td> <td>Trace</td> <td>Variable</td> <td>Sapling</td> </tr> <tr> <td>Tag Alder</td> <td>Full</td> <td>5 - 10 feet</td> <td>Tall Shrub</td> </tr> </tbody> </table>		Canopy Species	Density	Avg. Height	Size	Balsam Fir	Medium	Variable	Sapling	Black Spruce	Trace	Variable	Sapling	Tag Alder	Full	5 - 10 feet	Tall Shrub													
Canopy Species	% Cover	Size Class	DBH	Age																																																	
Tamarack	7	Pole/Log	8																																																		
Balsam Fir	11	Pole/Sapling	5																																																		
Black Spruce	31	Log/Pole	10																																																		
Canopy Species	Density	Avg. Height	Size																																																		
Balsam Fir	Medium	Variable	Sapling																																																		
Black Spruce	Trace	Variable	Sapling																																																		
Tag Alder	Full	5 - 10 feet	Tall Shrub																																																		
<b>76</b>	42340 - Upland Spruce/Fir	Poletimber Well	5.0	58	51-80	N/A	Upland island stand that has a lot of smaller fir mixed in with larger red maple, birch, and spruce. Good quality and stocking at the northeast part of the stand. The remainder has some areas of lower BA where some of the larger trees have died and smaller fir has filled in. Stand is mostly upland except for along the edges, which is where most of the cedar, black spruce, and tamarack can be found. Average ba/acre from 6 plots = 78 square feet.																																														
<table border="1"> <thead> <tr> <th>Canopy Species</th> <th>% Cover</th> <th>Size Class</th> <th>DBH</th> <th>Age</th> </tr> </thead> <tbody> <tr> <td>White Spruce</td> <td>15</td> <td>Log/Pole/XLog</td> <td>12</td> <td></td> </tr> <tr> <td>Paper Birch</td> <td>7</td> <td>Log/Pole</td> <td>12</td> <td></td> </tr> <tr> <td>Red Maple</td> <td>20</td> <td>Log</td> <td>14</td> <td></td> </tr> <tr> <td>Balsam Fir</td> <td>46</td> <td>Pole/Sap/Log</td> <td>7</td> <td>58</td> </tr> </tbody> </table>		Canopy Species	% Cover	Size Class	DBH	Age		White Spruce	15	Log/Pole/XLog	12		Paper Birch	7	Log/Pole	12		Red Maple	20	Log	14		Balsam Fir	46	Pole/Sap/Log	7	58	<table border="1"> <thead> <tr> <th>Canopy Species</th> <th>Density</th> <th>Avg. Height</th> <th>Size</th> </tr> </thead> <tbody> <tr> <td>Balsam Fir</td> <td>High</td> <td>Variable</td> <td>Sapling</td> </tr> <tr> <td>White Spruce</td> <td>Low</td> <td>Variable</td> <td>Sapling</td> </tr> <tr> <td>Black Spruce</td> <td>Trace</td> <td>Variable</td> <td>Sapling</td> </tr> <tr> <td>Tag Alder</td> <td>Trace</td> <td>5 - 10 feet</td> <td>Tall Shrub</td> </tr> </tbody> </table>		Canopy Species	Density	Avg. Height	Size	Balsam Fir	High	Variable	Sapling	White Spruce	Low	Variable	Sapling	Black Spruce	Trace	Variable	Sapling	Tag Alder	Trace	5 - 10 feet	Tall Shrub				
Canopy Species	% Cover	Size Class	DBH	Age																																																	
White Spruce	15	Log/Pole/XLog	12																																																		
Paper Birch	7	Log/Pole	12																																																		
Red Maple	20	Log	14																																																		
Balsam Fir	46	Pole/Sap/Log	7	58																																																	
Canopy Species	Density	Avg. Height	Size																																																		
Balsam Fir	High	Variable	Sapling																																																		
White Spruce	Low	Variable	Sapling																																																		
Black Spruce	Trace	Variable	Sapling																																																		
Tag Alder	Trace	5 - 10 feet	Tall Shrub																																																		
							There is an old ground blind in the center of the stand with a large shooting lane that extends southwest to the alder stand (#24).																																														



Stand	Level 4 Cover Type	Size Density	Acres	Stand Age	BA Range	Managed Site	General Comments																																							
77	6220 - Alder/willow	Nonstocked	56.0		Unspecified	No	Large alder stand, only visited a few areas while passing through on the way to other stands. There is an active beaver flooding on the south side of the upland island stand (#79) towards the north part of the stand. Several streams pass through the stand as well as the Black River at the south end.																																							
				<table border="1"> <thead> <tr> <th>Canopy Species</th> <th>Density</th> <th>Avg. Height</th> <th>Size</th> </tr> </thead> <tbody> <tr> <td>Alder</td> <td>Full</td> <td>5 - 10 feet</td> <td>Tall Shrub</td> </tr> <tr> <td>Black Spruce</td> <td>Trace</td> <td>Variable</td> <td>Sapling</td> </tr> <tr> <td>Balsam Fir</td> <td>Trace</td> <td>Variable</td> <td>Sapling</td> </tr> <tr> <td>Tamarack</td> <td>Trace</td> <td>Variable</td> <td>Sapling</td> </tr> <tr> <td>Black Spruce</td> <td>Trace</td> <td>&gt;20 feet</td> <td>Pole</td> </tr> <tr> <td>Balsam Fir</td> <td>Trace</td> <td>&gt;20 feet</td> <td>Pole</td> </tr> <tr> <td>Tamarack</td> <td>Trace</td> <td>&gt;20 feet</td> <td>Pole</td> </tr> <tr> <td>Northern White Cedar</td> <td>Trace</td> <td>&gt;20 feet</td> <td>Pole</td> </tr> <tr> <td>Cattail spp.</td> <td>Medium</td> <td>Unspecified</td> <td>Non-Wood</td> </tr> </tbody> </table>		Canopy Species		Density	Avg. Height	Size	Alder	Full	5 - 10 feet	Tall Shrub	Black Spruce	Trace	Variable	Sapling	Balsam Fir	Trace	Variable	Sapling	Tamarack	Trace	Variable	Sapling	Black Spruce	Trace	>20 feet	Pole	Balsam Fir	Trace	>20 feet	Pole	Tamarack	Trace	>20 feet	Pole	Northern White Cedar	Trace	>20 feet	Pole	Cattail spp.	Medium	Unspecified	Non-Wood
Canopy Species	Density	Avg. Height	Size																																											
Alder	Full	5 - 10 feet	Tall Shrub																																											
Black Spruce	Trace	Variable	Sapling																																											
Balsam Fir	Trace	Variable	Sapling																																											
Tamarack	Trace	Variable	Sapling																																											
Black Spruce	Trace	>20 feet	Pole																																											
Balsam Fir	Trace	>20 feet	Pole																																											
Tamarack	Trace	>20 feet	Pole																																											
Northern White Cedar	Trace	>20 feet	Pole																																											
Cattail spp.	Medium	Unspecified	Non-Wood																																											
78	4130 - Aspen	Sawtimber Well	4.3	86	81-110	N/A	Moderate quality aspen growing on a hardwood site. Some variation in diameters as there appears to be two age classes of aspen. Several larger aspen have significant amounts of decay and are good wildlife trees. Terrain slopes gently down to the east. There is a small seep/drainage complex in the middle of the stand, draining east down into stand #2. A few small ash are present throughout and appear to be hanging on. Average ba/acre from 5 plots = 100 square feet.																																							
				<table border="1"> <thead> <tr> <th>Canopy Species</th> <th>Density</th> <th>Avg. Height</th> <th>Size</th> </tr> </thead> <tbody> <tr> <td>White Ash</td> <td>Medium</td> <td>Variable</td> <td>Sapling</td> </tr> <tr> <td>Ironwood</td> <td>Medium</td> <td>Variable</td> <td>Sapling</td> </tr> <tr> <td>Beech</td> <td>Trace</td> <td>Variable</td> <td>Sapling</td> </tr> <tr> <td>Black Cherry</td> <td>Trace</td> <td>Variable</td> <td>Tall Shrub</td> </tr> </tbody> </table>		Canopy Species		Density	Avg. Height	Size	White Ash	Medium	Variable	Sapling	Ironwood	Medium	Variable	Sapling	Beech	Trace	Variable	Sapling	Black Cherry	Trace	Variable	Tall Shrub																				
Canopy Species	Density	Avg. Height	Size																																											
White Ash	Medium	Variable	Sapling																																											
Ironwood	Medium	Variable	Sapling																																											
Beech	Trace	Variable	Sapling																																											
Black Cherry	Trace	Variable	Tall Shrub																																											
				<table border="1"> <thead> <tr> <th>Canopy Species</th> <th>% Cover</th> <th>Size Class</th> <th>DBH</th> <th>Age</th> </tr> </thead> <tbody> <tr> <td>Bigtooth Aspen</td> <td>12</td> <td>Log/Pole</td> <td>12</td> <td></td> </tr> <tr> <td>Quaking Aspen</td> <td>76</td> <td>Log/Pole</td> <td>12</td> <td>86</td> </tr> </tbody> </table>		Canopy Species	% Cover	Size Class	DBH	Age	Bigtooth Aspen	12	Log/Pole	12		Quaking Aspen	76	Log/Pole	12	86																										
Canopy Species	% Cover	Size Class	DBH	Age																																										
Bigtooth Aspen	12	Log/Pole	12																																											
Quaking Aspen	76	Log/Pole	12	86																																										
79	42340 - Upland Spruce/Fir	Poletimber Medium	1.8	48	1-50	N/A	Upland island. Moderate quality spruce and fir with a lot of small stems. Trace of quaking aspen, red pine, and paper birch. Average ba/acre from 4 plots = 35 square feet.																																							
				<table border="1"> <thead> <tr> <th>Canopy Species</th> <th>Density</th> <th>Avg. Height</th> <th>Size</th> </tr> </thead> <tbody> <tr> <td>Balsam Fir</td> <td>High</td> <td>Variable</td> <td>Sapling</td> </tr> <tr> <td>Black Spruce</td> <td>Low</td> <td>Variable</td> <td>Sapling</td> </tr> <tr> <td>Black Cherry</td> <td>Trace</td> <td>Variable</td> <td>Tall Shrub</td> </tr> <tr> <td>Tag Alder</td> <td>Trace</td> <td>5 - 10 feet</td> <td>Tall Shrub</td> </tr> </tbody> </table>		Canopy Species		Density	Avg. Height	Size	Balsam Fir	High	Variable	Sapling	Black Spruce	Low	Variable	Sapling	Black Cherry	Trace	Variable	Tall Shrub	Tag Alder	Trace	5 - 10 feet	Tall Shrub																				
Canopy Species	Density	Avg. Height	Size																																											
Balsam Fir	High	Variable	Sapling																																											
Black Spruce	Low	Variable	Sapling																																											
Black Cherry	Trace	Variable	Tall Shrub																																											
Tag Alder	Trace	5 - 10 feet	Tall Shrub																																											
				<table border="1"> <thead> <tr> <th>Canopy Species</th> <th>% Cover</th> <th>Size Class</th> <th>DBH</th> <th>Age</th> </tr> </thead> <tbody> <tr> <td>Red Maple</td> <td>15</td> <td>Log</td> <td>13</td> <td></td> </tr> <tr> <td>White Spruce</td> <td>22</td> <td>Pole/Log</td> <td>8</td> <td></td> </tr> <tr> <td>Black Spruce</td> <td>20</td> <td>Pole</td> <td>7</td> <td></td> </tr> <tr> <td>Balsam Fir</td> <td>41</td> <td>Pole/Sapling</td> <td>6</td> <td>48</td> </tr> </tbody> </table>		Canopy Species	% Cover	Size Class	DBH	Age	Red Maple	15	Log	13		White Spruce	22	Pole/Log	8		Black Spruce	20	Pole	7		Balsam Fir	41	Pole/Sapling	6	48																
Canopy Species	% Cover	Size Class	DBH	Age																																										
Red Maple	15	Log	13																																											
White Spruce	22	Pole/Log	8																																											
Black Spruce	20	Pole	7																																											
Balsam Fir	41	Pole/Sapling	6	48																																										
80	6120 - Lowland Cedar	Poletimber Medium	6.1	98	81-110	N/A	Poorly-stocked stand with a lot of old blowdown in the southern half. As a result, BAs are highly variable. The north half has some better quality and stocking and also has a small knob of upland closer to the river. One very large, old white pine on the northeast side of the stand. Trace of quaking aspen. Average ba/acre from 6 plots = 82 square feet.																																							
				<table border="1"> <thead> <tr> <th>Canopy Species</th> <th>Density</th> <th>Avg. Height</th> <th>Size</th> </tr> </thead> <tbody> <tr> <td>Balsam Fir</td> <td>Medium</td> <td>Variable</td> <td>Sapling</td> </tr> <tr> <td>Tag Alder</td> <td>Full</td> <td>5 - 10 feet</td> <td>Tall Shrub</td> </tr> </tbody> </table>		Canopy Species		Density	Avg. Height	Size	Balsam Fir	Medium	Variable	Sapling	Tag Alder	Full	5 - 10 feet	Tall Shrub																												
Canopy Species	Density	Avg. Height	Size																																											
Balsam Fir	Medium	Variable	Sapling																																											
Tag Alder	Full	5 - 10 feet	Tall Shrub																																											
				<table border="1"> <thead> <tr> <th>Canopy Species</th> <th>% Cover</th> <th>Size Class</th> <th>DBH</th> <th>Age</th> </tr> </thead> <tbody> <tr> <td>Paper Birch</td> <td>6</td> <td>Pole/Sapling</td> <td>5</td> <td></td> </tr> <tr> <td>Balsam Fir</td> <td>11</td> <td>Pole</td> <td>7</td> <td></td> </tr> <tr> <td>Black Spruce</td> <td>23</td> <td>Pole/Log</td> <td>8</td> <td></td> </tr> <tr> <td>Northern White Cedar</td> <td>54</td> <td>Pole/Log</td> <td>8</td> <td>98</td> </tr> </tbody> </table>		Canopy Species	% Cover	Size Class	DBH	Age	Paper Birch	6	Pole/Sapling	5		Balsam Fir	11	Pole	7		Black Spruce	23	Pole/Log	8		Northern White Cedar	54	Pole/Log	8	98																
Canopy Species	% Cover	Size Class	DBH	Age																																										
Paper Birch	6	Pole/Sapling	5																																											
Balsam Fir	11	Pole	7																																											
Black Spruce	23	Pole/Log	8																																											
Northern White Cedar	54	Pole/Log	8	98																																										





Stand	Level 4 Cover Type	Size Density	Acres	Stand Age	BA Range	Managed Site	General Comments																																														
<b>81</b>	4319 - Mixed Upland Forest	Sawtimber Well	27.5	63	51-80	N/A	Upland island stand that has a mix of species but is mostly dominated by aspen and fir. Quality is generally high for all species and there are some large diameter trees present. For the aspen it almost appears that there are two age classes as there some pockets of smaller poletimber trees. Many of the largest aspen are dead providing good snag habitat. Signs of old beaver activity are present along all edges of the stand. Heavy fir understory in many places. Spruce and white pine tend to be more common in the south half of the stand. Two small non-forested areas near the southwest corner of the stand closer to the river. Terrain is mostly flat and the majority of the stand is dry except for the far southern "bubble" of the stand which becomes a little wet. Trace of hemlock. Average ba/acre from 18 plots = 77 square feet. Very high deer use throughout and as a result there is virtually no deciduous species regeneration present, other than a few black cherry.																																														
<table border="1"> <thead> <tr> <th>Canopy Species</th> <th>% Cover</th> <th>Size Class</th> <th>DBH</th> <th>Age</th> </tr> </thead> <tbody> <tr> <td>White Spruce</td> <td>6</td> <td>Log/Pole</td> <td>10</td> <td></td> </tr> <tr> <td>Red Maple</td> <td>12</td> <td>Log/Pole</td> <td>13</td> <td></td> </tr> <tr> <td>Balsam Fir</td> <td>29</td> <td>Pole/Sap/Log</td> <td>7</td> <td>63</td> </tr> <tr> <td>Quaking Aspen</td> <td>41</td> <td>Log/Pole/XLog</td> <td>13</td> <td>63</td> </tr> </tbody> </table>		Canopy Species	% Cover	Size Class	DBH	Age		White Spruce	6	Log/Pole	10		Red Maple	12	Log/Pole	13		Balsam Fir	29	Pole/Sap/Log	7	63	Quaking Aspen	41	Log/Pole/XLog	13	63	<table border="1"> <thead> <tr> <th>Canopy Species</th> <th>Density</th> <th>Avg. Height</th> <th>Size</th> </tr> </thead> <tbody> <tr> <td>Balsam Fir</td> <td>High</td> <td>Variable</td> <td>Sapling</td> </tr> <tr> <td>White Spruce</td> <td>Low</td> <td>Variable</td> <td>Sapling</td> </tr> <tr> <td>Black Spruce</td> <td>Trace</td> <td>Variable</td> <td>Sapling</td> </tr> <tr> <td>White Pine</td> <td>Trace</td> <td>Variable</td> <td>Sapling</td> </tr> <tr> <td>Black Cherry</td> <td>Trace</td> <td>Variable</td> <td>Tall Shrub</td> </tr> </tbody> </table>		Canopy Species	Density	Avg. Height	Size	Balsam Fir	High	Variable	Sapling	White Spruce	Low	Variable	Sapling	Black Spruce	Trace	Variable	Sapling	White Pine	Trace	Variable	Sapling	Black Cherry	Trace	Variable	Tall Shrub
Canopy Species	% Cover	Size Class	DBH	Age																																																	
White Spruce	6	Log/Pole	10																																																		
Red Maple	12	Log/Pole	13																																																		
Balsam Fir	29	Pole/Sap/Log	7	63																																																	
Quaking Aspen	41	Log/Pole/XLog	13	63																																																	
Canopy Species	Density	Avg. Height	Size																																																		
Balsam Fir	High	Variable	Sapling																																																		
White Spruce	Low	Variable	Sapling																																																		
Black Spruce	Trace	Variable	Sapling																																																		
White Pine	Trace	Variable	Sapling																																																		
Black Cherry	Trace	Variable	Tall Shrub																																																		
<b>82</b>	6233 - Wet Meadow	Nonstocked	42.1		Unspecified	No	Large wet meadow complex. The Black River and Saunders Creek, as well as a few tributaries, flow through the stand. A few areas of dead standing timber, mostly in the southwestern part. A decent size area (1-2 acres) in the middle of the stand, south of the island stand #87, is filling in with a lot of tamarack. This could potentially be mapped out separately next time.																																														
<table border="1"> <thead> <tr> <th>Canopy Species</th> <th>Density</th> <th>Avg. Height</th> <th>Size</th> </tr> </thead> <tbody> <tr> <td>Balsam Fir</td> <td>Trace</td> <td>Variable</td> <td>Sapling</td> </tr> <tr> <td>Black Spruce</td> <td>Trace</td> <td>Variable</td> <td>Sapling</td> </tr> <tr> <td>Northern White Cedar</td> <td>Trace</td> <td>&gt;20 feet</td> <td>Pole</td> </tr> <tr> <td>Tamarack</td> <td>Low</td> <td>Variable</td> <td>Sapling</td> </tr> <tr> <td>Tamarack</td> <td>Low</td> <td>&gt;20 feet</td> <td>Pole</td> </tr> <tr> <td>Tag Alder</td> <td>Medium</td> <td>5 - 10 feet</td> <td>Tall Shrub</td> </tr> <tr> <td>Mixes Sedges/Grasses</td> <td>Full</td> <td>Unspecified</td> <td>Non-Wood</td> </tr> </tbody> </table>		Canopy Species	Density	Avg. Height	Size	Balsam Fir		Trace	Variable	Sapling	Black Spruce	Trace	Variable	Sapling	Northern White Cedar	Trace	>20 feet	Pole	Tamarack	Low	Variable	Sapling	Tamarack	Low	>20 feet	Pole	Tag Alder	Medium	5 - 10 feet	Tall Shrub	Mixes Sedges/Grasses	Full	Unspecified	Non-Wood																			
Canopy Species	Density	Avg. Height	Size																																																		
Balsam Fir	Trace	Variable	Sapling																																																		
Black Spruce	Trace	Variable	Sapling																																																		
Northern White Cedar	Trace	>20 feet	Pole																																																		
Tamarack	Low	Variable	Sapling																																																		
Tamarack	Low	>20 feet	Pole																																																		
Tag Alder	Medium	5 - 10 feet	Tall Shrub																																																		
Mixes Sedges/Grasses	Full	Unspecified	Non-Wood																																																		
<b>83</b>	6239 - Mixed Emergent Wetland	Nonstocked	6.6		Unspecified	No	Standing dead cedar throughout the stand. Two streams converge in the middle and it looks like they may have been dammed by beavers at one point, which flooded the stand and killed all the trees. The streams appear to be free-flowing now.																																														
<table border="1"> <thead> <tr> <th>Canopy Species</th> <th>Density</th> <th>Avg. Height</th> <th>Size</th> </tr> </thead> <tbody> <tr> <td>Tamarack</td> <td>Low</td> <td>Variable</td> <td>Sapling</td> </tr> <tr> <td>Northern White Cedar</td> <td>Low</td> <td>&gt;20 feet</td> <td>Pole</td> </tr> <tr> <td>Balsam Fir</td> <td>Trace</td> <td>Variable</td> <td>Sapling</td> </tr> <tr> <td>Tag Alder</td> <td>Low</td> <td>5 - 10 feet</td> <td>Tall Shrub</td> </tr> <tr> <td>Cattail spp.</td> <td>Low</td> <td>Unspecified</td> <td>Non-Wood</td> </tr> </tbody> </table>		Canopy Species	Density	Avg. Height	Size	Tamarack		Low	Variable	Sapling	Northern White Cedar	Low	>20 feet	Pole	Balsam Fir	Trace	Variable	Sapling	Tag Alder	Low	5 - 10 feet	Tall Shrub	Cattail spp.	Low	Unspecified	Non-Wood																											
Canopy Species	Density	Avg. Height	Size																																																		
Tamarack	Low	Variable	Sapling																																																		
Northern White Cedar	Low	>20 feet	Pole																																																		
Balsam Fir	Trace	Variable	Sapling																																																		
Tag Alder	Low	5 - 10 feet	Tall Shrub																																																		
Cattail spp.	Low	Unspecified	Non-Wood																																																		
<b>84</b>	42340 - Upland Spruce/Fir	Sawtimber Medium	9.4	80	51-80	N/A	Unique stand in terms of it's landscape position, as it is surrounded on 3 sides by marshland. The stand itself is mostly upland with only a few wetter areas, mostly at the south end. Somewhat sporadic stocking. Variety of diameters on the fir. Some big diameter trees of all species are present. Old fire charred stumps scattered throughout. Trace of red pine. Average ba/acre from 7 plots = 57 square feet.																																														
<table border="1"> <thead> <tr> <th>Canopy Species</th> <th>% Cover</th> <th>Size Class</th> <th>DBH</th> <th>Age</th> </tr> </thead> <tbody> <tr> <td>Quaking Aspen</td> <td>6</td> <td>Log/XLog</td> <td>14</td> <td></td> </tr> <tr> <td>Red Maple</td> <td>20</td> <td>Log</td> <td>13</td> <td></td> </tr> <tr> <td>White Spruce</td> <td>23</td> <td>Log/Pole/XLog</td> <td>13</td> <td></td> </tr> <tr> <td>Balsam Fir</td> <td>43</td> <td>Pole/Log</td> <td>8</td> <td>80</td> </tr> </tbody> </table>		Canopy Species	% Cover	Size Class	DBH	Age		Quaking Aspen	6	Log/XLog	14		Red Maple	20	Log	13		White Spruce	23	Log/Pole/XLog	13		Balsam Fir	43	Pole/Log	8	80	<table border="1"> <thead> <tr> <th>Canopy Species</th> <th>Density</th> <th>Avg. Height</th> <th>Size</th> </tr> </thead> <tbody> <tr> <td>Balsam Fir</td> <td>High</td> <td>Variable</td> <td>Sapling</td> </tr> <tr> <td>White Spruce</td> <td>Low</td> <td>Variable</td> <td>Sapling</td> </tr> </tbody> </table>		Canopy Species	Density	Avg. Height	Size	Balsam Fir	High	Variable	Sapling	White Spruce	Low	Variable	Sapling												
Canopy Species	% Cover	Size Class	DBH	Age																																																	
Quaking Aspen	6	Log/XLog	14																																																		
Red Maple	20	Log	13																																																		
White Spruce	23	Log/Pole/XLog	13																																																		
Balsam Fir	43	Pole/Log	8	80																																																	
Canopy Species	Density	Avg. Height	Size																																																		
Balsam Fir	High	Variable	Sapling																																																		
White Spruce	Low	Variable	Sapling																																																		



Stand	Level 4 Cover Type	Size Density	Acres	Stand Age	BA Range	Managed Site	General Comments																																																			
85	6220 - Alder/willow	Nonstocked	10.7		Unspecified	No	Thick alder stand. Saunders Creek passes through the stand as well as a tributary to Saunders Creek.																																																			
				<table border="1"> <thead> <tr> <th>Canopy Species</th> <th>Density</th> <th>Avg. Height</th> <th>Size</th> </tr> </thead> <tbody> <tr> <td>Alder</td> <td>Full</td> <td>5 - 10 feet</td> <td>Tall Shrub</td> </tr> <tr> <td>Northern White Cedar</td> <td>Trace</td> <td>&gt;20 feet</td> <td>Log</td> </tr> <tr> <td>Tamarack</td> <td>Trace</td> <td>&gt;20 feet</td> <td>Pole</td> </tr> <tr> <td>Balsam Fir</td> <td>Trace</td> <td>&gt;20 feet</td> <td>Pole</td> </tr> <tr> <td>Black Spruce</td> <td>Trace</td> <td>&gt;20 feet</td> <td>Pole</td> </tr> <tr> <td>Balsam Fir</td> <td>Low</td> <td>Variable</td> <td>Sapling</td> </tr> <tr> <td>Tamarack</td> <td>Trace</td> <td>Variable</td> <td>Sapling</td> </tr> <tr> <td>Black Spruce</td> <td>Trace</td> <td>Variable</td> <td>Sapling</td> </tr> <tr> <td>Paper Birch</td> <td>Trace</td> <td>Variable</td> <td>Sapling</td> </tr> </tbody> </table>		Canopy Species	Density	Avg. Height	Size	Alder	Full	5 - 10 feet	Tall Shrub	Northern White Cedar	Trace	>20 feet	Log	Tamarack	Trace	>20 feet	Pole	Balsam Fir	Trace	>20 feet	Pole	Black Spruce	Trace	>20 feet	Pole	Balsam Fir	Low	Variable	Sapling	Tamarack	Trace	Variable	Sapling	Black Spruce	Trace	Variable	Sapling	Paper Birch	Trace	Variable	Sapling													
Canopy Species	Density	Avg. Height	Size																																																							
Alder	Full	5 - 10 feet	Tall Shrub																																																							
Northern White Cedar	Trace	>20 feet	Log																																																							
Tamarack	Trace	>20 feet	Pole																																																							
Balsam Fir	Trace	>20 feet	Pole																																																							
Black Spruce	Trace	>20 feet	Pole																																																							
Balsam Fir	Low	Variable	Sapling																																																							
Tamarack	Trace	Variable	Sapling																																																							
Black Spruce	Trace	Variable	Sapling																																																							
Paper Birch	Trace	Variable	Sapling																																																							
86	6120 - Lowland Cedar	Poletimber Poor	2.9	105	1-50	N/A	Very poor-quality, wet stand. Most of the cedar is in decline. Average ba/acre from 4 plots = 33 square feet.																																																			
		<table border="1"> <thead> <tr> <th>Canopy Species</th> <th>% Cover</th> <th>Size Class</th> <th>DBH</th> <th>Age</th> </tr> </thead> <tbody> <tr> <td>Black Spruce</td> <td>8</td> <td>Pole/Sapling</td> <td>6</td> <td></td> </tr> <tr> <td>Balsam Fir</td> <td>14</td> <td>Pole/Sapling</td> <td>5</td> <td></td> </tr> <tr> <td>Northern White Cedar</td> <td>74</td> <td>Pole/Log</td> <td>8</td> <td>105</td> </tr> </tbody> </table>		Canopy Species	% Cover	Size Class	DBH	Age	Black Spruce	8	Pole/Sapling	6		Balsam Fir	14	Pole/Sapling	5		Northern White Cedar	74	Pole/Log	8	105	<table border="1"> <thead> <tr> <th>Canopy Species</th> <th>Density</th> <th>Avg. Height</th> <th>Size</th> </tr> </thead> <tbody> <tr> <td>Balsam Fir</td> <td>Medium</td> <td>Variable</td> <td>Sapling</td> </tr> <tr> <td>Black Spruce</td> <td>Low</td> <td>Variable</td> <td>Sapling</td> </tr> <tr> <td>Paper Birch</td> <td>Trace</td> <td>&gt;20 feet</td> <td>Sapling</td> </tr> <tr> <td>Tag Alder</td> <td>Full</td> <td>5 - 10 feet</td> <td>Tall Shrub</td> </tr> </tbody> </table>		Canopy Species	Density	Avg. Height	Size	Balsam Fir	Medium	Variable	Sapling	Black Spruce	Low	Variable	Sapling	Paper Birch	Trace	>20 feet	Sapling	Tag Alder	Full	5 - 10 feet	Tall Shrub													
Canopy Species	% Cover	Size Class	DBH	Age																																																						
Black Spruce	8	Pole/Sapling	6																																																							
Balsam Fir	14	Pole/Sapling	5																																																							
Northern White Cedar	74	Pole/Log	8	105																																																						
Canopy Species	Density	Avg. Height	Size																																																							
Balsam Fir	Medium	Variable	Sapling																																																							
Black Spruce	Low	Variable	Sapling																																																							
Paper Birch	Trace	>20 feet	Sapling																																																							
Tag Alder	Full	5 - 10 feet	Tall Shrub																																																							
87	42330 - Upland Fir	Poletimber Well	1.0	62	51-80	N/A	Nice stand of mixed conifers on an upland knob. The stand is mostly all dry except for the edges. Heavy deer use. Average ba/acre from 3 plots = 80 square feet.																																																			
		<table border="1"> <thead> <tr> <th>Canopy Species</th> <th>% Cover</th> <th>Size Class</th> <th>DBH</th> <th>Age</th> </tr> </thead> <tbody> <tr> <td>Tamarack</td> <td>19</td> <td>Log/Pole</td> <td>11</td> <td></td> </tr> <tr> <td>White Spruce</td> <td>19</td> <td>Log/Pole</td> <td>10</td> <td></td> </tr> <tr> <td>Balsam Fir</td> <td>62</td> <td>Pole/Log</td> <td>9</td> <td>62</td> </tr> </tbody> </table>		Canopy Species	% Cover	Size Class	DBH	Age	Tamarack	19	Log/Pole	11		White Spruce	19	Log/Pole	10		Balsam Fir	62	Pole/Log	9	62	<table border="1"> <thead> <tr> <th>Canopy Species</th> <th>Density</th> <th>Avg. Height</th> <th>Size</th> </tr> </thead> <tbody> <tr> <td>Balsam Fir</td> <td>Medium</td> <td>Variable</td> <td>Sapling</td> </tr> <tr> <td>Black Cherry</td> <td>Low</td> <td>Variable</td> <td>Tall Shrub</td> </tr> </tbody> </table>		Canopy Species	Density	Avg. Height	Size	Balsam Fir	Medium	Variable	Sapling	Black Cherry	Low	Variable	Tall Shrub																					
Canopy Species	% Cover	Size Class	DBH	Age																																																						
Tamarack	19	Log/Pole	11																																																							
White Spruce	19	Log/Pole	10																																																							
Balsam Fir	62	Pole/Log	9	62																																																						
Canopy Species	Density	Avg. Height	Size																																																							
Balsam Fir	Medium	Variable	Sapling																																																							
Black Cherry	Low	Variable	Tall Shrub																																																							
88	6120 - Lowland Cedar	Poletimber Poor	12.6	95	1-50	N/A	This stand used to have some good quality cedar but it is now mostly dead, likely a result of flooding from when the Black River was dammed by beavers a few years ago. The dam has since been removed. The healthy timber that remains is scattered infrequently throughout. Quite a bit of blowdown has taken place and alder has taken over much of the stand. Black ash used to be a moderate component of the stand but it is now all dead as well. Average ba/acre from 6 plots = 27 square feet. If the remaining cedar continues to die off, this stand should be coded as non-forested next entry.																																																			
		<table border="1"> <thead> <tr> <th>Canopy Species</th> <th>% Cover</th> <th>Size Class</th> <th>DBH</th> <th>Age</th> </tr> </thead> <tbody> <tr> <td>Black Spruce</td> <td>25</td> <td>Pole/Log</td> <td>9</td> <td></td> </tr> <tr> <td>Northern White Cedar</td> <td>64</td> <td>Pole/Log</td> <td>8</td> <td>95</td> </tr> </tbody> </table>		Canopy Species	% Cover	Size Class	DBH	Age	Black Spruce	25	Pole/Log	9		Northern White Cedar	64	Pole/Log	8	95	<table border="1"> <thead> <tr> <th>Canopy Species</th> <th>Density</th> <th>Avg. Height</th> <th>Size</th> </tr> </thead> <tbody> <tr> <td>Balsam Fir</td> <td>Medium</td> <td>Variable</td> <td>Sapling</td> </tr> <tr> <td>Balsam Poplar</td> <td>Trace</td> <td>Variable</td> <td>Sapling</td> </tr> <tr> <td>Black Spruce</td> <td>Trace</td> <td>Variable</td> <td>Sapling</td> </tr> <tr> <td>Tag Alder</td> <td>Full</td> <td>5 - 10 feet</td> <td>Tall Shrub</td> </tr> </tbody> </table>		Canopy Species	Density	Avg. Height	Size	Balsam Fir	Medium	Variable	Sapling	Balsam Poplar	Trace	Variable	Sapling	Black Spruce	Trace	Variable	Sapling	Tag Alder	Full	5 - 10 feet	Tall Shrub																		
Canopy Species	% Cover	Size Class	DBH	Age																																																						
Black Spruce	25	Pole/Log	9																																																							
Northern White Cedar	64	Pole/Log	8	95																																																						
Canopy Species	Density	Avg. Height	Size																																																							
Balsam Fir	Medium	Variable	Sapling																																																							
Balsam Poplar	Trace	Variable	Sapling																																																							
Black Spruce	Trace	Variable	Sapling																																																							
Tag Alder	Full	5 - 10 feet	Tall Shrub																																																							
89	42320 - Upland Spruce	Poletimber Medium	4.3	60	51-80	N/A	Two-aged stand that must have had all the aspen cut out while still under private ownership. Pockets of aspen and BAM regen are mixed in throughout. The spruce is nice quality and healthy, although there are quite a few small diameter trees. Some areas of poor stocking closer to the swamp edge, I'm guessing beavers removed the aspen regen in these areas. A few pockets of wet ground mixed in. Average ba/acre from 7 plots = 63 square feet.																																																			
		<table border="1"> <thead> <tr> <th>Canopy Species</th> <th>% Cover</th> <th>Size Class</th> <th>DBH</th> <th>Age</th> </tr> </thead> <tbody> <tr> <td>Paper Birch</td> <td>7</td> <td>Log</td> <td>12</td> <td></td> </tr> <tr> <td>Red Maple</td> <td>7</td> <td>Log</td> <td>13</td> <td></td> </tr> <tr> <td>Balsam Fir</td> <td>14</td> <td>Pole</td> <td>7</td> <td></td> </tr> <tr> <td>White Spruce</td> <td>69</td> <td>Pole/Log</td> <td>9</td> <td>60</td> </tr> </tbody> </table>		Canopy Species	% Cover	Size Class	DBH	Age	Paper Birch	7	Log	12		Red Maple	7	Log	13		Balsam Fir	14	Pole	7		White Spruce	69	Pole/Log	9	60	<table border="1"> <thead> <tr> <th>Canopy Species</th> <th>Density</th> <th>Avg. Height</th> <th>Size</th> </tr> </thead> <tbody> <tr> <td>Balsam Fir</td> <td>Low</td> <td>Variable</td> <td>Sapling</td> </tr> <tr> <td>White Spruce</td> <td>Low</td> <td>Variable</td> <td>Sapling</td> </tr> <tr> <td>Quaking Aspen</td> <td>Medium</td> <td>&gt;20 feet</td> <td>Sapling</td> </tr> <tr> <td>Balsam Poplar</td> <td>Low</td> <td>Variable</td> <td>Sapling</td> </tr> <tr> <td>Black Cherry</td> <td>Medium</td> <td>Variable</td> <td>Tall Shrub</td> </tr> <tr> <td>Tag Alder</td> <td>Low</td> <td>5 - 10 feet</td> <td>Tall Shrub</td> </tr> </tbody> </table>		Canopy Species	Density	Avg. Height	Size	Balsam Fir	Low	Variable	Sapling	White Spruce	Low	Variable	Sapling	Quaking Aspen	Medium	>20 feet	Sapling	Balsam Poplar	Low	Variable	Sapling	Black Cherry	Medium	Variable	Tall Shrub	Tag Alder	Low	5 - 10 feet	Tall Shrub
Canopy Species	% Cover	Size Class	DBH	Age																																																						
Paper Birch	7	Log	12																																																							
Red Maple	7	Log	13																																																							
Balsam Fir	14	Pole	7																																																							
White Spruce	69	Pole/Log	9	60																																																						
Canopy Species	Density	Avg. Height	Size																																																							
Balsam Fir	Low	Variable	Sapling																																																							
White Spruce	Low	Variable	Sapling																																																							
Quaking Aspen	Medium	>20 feet	Sapling																																																							
Balsam Poplar	Low	Variable	Sapling																																																							
Black Cherry	Medium	Variable	Tall Shrub																																																							
Tag Alder	Low	5 - 10 feet	Tall Shrub																																																							



Stand	Level 4 Cover Type	Size Density	Acres	Stand Age	BA Range	Managed Site	General Comments																																																				
90	3105 - Mixed Upland Herbaceous	Nonstocked	2.2		Unspecified	No	Old Thies hunting camp was located at the north end of stand. Demolished in 2013 upon State acquisition of the property.																																																				
				<table border="1"> <thead> <tr> <th>Canopy Species</th> <th>Density</th> <th>Avg. Height</th> <th>Size</th> </tr> </thead> <tbody> <tr> <td>Paper Birch</td> <td>Trace</td> <td>&gt;20 feet</td> <td>Log</td> </tr> <tr> <td>Tag Alder</td> <td>Trace</td> <td>5 - 10 feet</td> <td>Tall Shrub</td> </tr> <tr> <td>Balsam Fir</td> <td>Trace</td> <td>Variable</td> <td>Sapling</td> </tr> <tr> <td>Mixed Grasses</td> <td>Full</td> <td></td> <td>Non-Wood</td> </tr> <tr> <td>White Spruce</td> <td>Trace</td> <td>&gt;20 feet</td> <td>Log</td> </tr> <tr> <td>Northern White Cedar</td> <td>Trace</td> <td>&gt;20 feet</td> <td>Log</td> </tr> <tr> <td>Red Maple</td> <td>Trace</td> <td>&gt;20 feet</td> <td>Log</td> </tr> <tr> <td>Balsam Poplar</td> <td>Trace</td> <td>Variable</td> <td>Sapling</td> </tr> <tr> <td>Black Cherry</td> <td>Trace</td> <td>Variable</td> <td>Tall Shrub</td> </tr> </tbody> </table>		Canopy Species	Density	Avg. Height	Size	Paper Birch	Trace	>20 feet	Log	Tag Alder	Trace	5 - 10 feet	Tall Shrub	Balsam Fir	Trace	Variable	Sapling	Mixed Grasses	Full		Non-Wood	White Spruce	Trace	>20 feet	Log	Northern White Cedar	Trace	>20 feet	Log	Red Maple	Trace	>20 feet	Log	Balsam Poplar	Trace	Variable	Sapling	Black Cherry	Trace	Variable	Tall Shrub														
Canopy Species	Density	Avg. Height	Size																																																								
Paper Birch	Trace	>20 feet	Log																																																								
Tag Alder	Trace	5 - 10 feet	Tall Shrub																																																								
Balsam Fir	Trace	Variable	Sapling																																																								
Mixed Grasses	Full		Non-Wood																																																								
White Spruce	Trace	>20 feet	Log																																																								
Northern White Cedar	Trace	>20 feet	Log																																																								
Red Maple	Trace	>20 feet	Log																																																								
Balsam Poplar	Trace	Variable	Sapling																																																								
Black Cherry	Trace	Variable	Tall Shrub																																																								
91	6124 - Lowland Spruce-Fir	Poletimber Medium	5.6	79	1-50	N/A	Poorly-stocked stand with both species of spruce present. White spruce is more prevalent at the south end where there is a small upland inclusion. Black spruce and fir become more common in the north half. Most of the cedar is in decline. There used to be a large component of black ash but that is now all dead from EAB. Dead standing timber of all species along the eastern stand boundary which borders the Black River. This is likely a result of flooding from beaver dams downstream. Trace of yellow birch and balsam poplar. Average ba/acre from 6 plots = 48 square feet.																																																				
		<table border="1"> <thead> <tr> <th>Canopy Species</th> <th>% Cover</th> <th>Size Class</th> <th>DBH</th> <th>Age</th> </tr> </thead> <tbody> <tr> <td>Red Maple</td> <td>6</td> <td>Pole/Log</td> <td>9</td> <td></td> </tr> <tr> <td>Northern White Cedar</td> <td>24</td> <td>Pole/Log</td> <td>8</td> <td></td> </tr> <tr> <td>Balsam Fir</td> <td>14</td> <td>Pole/Sapling</td> <td>6</td> <td></td> </tr> <tr> <td>Black Spruce</td> <td>20</td> <td>Pole/Sapling</td> <td>6</td> <td></td> </tr> <tr> <td>White Spruce</td> <td>30</td> <td>Log/Pole</td> <td>10</td> <td>79</td> </tr> </tbody> </table>		Canopy Species	% Cover	Size Class	DBH	Age	Red Maple	6	Pole/Log	9		Northern White Cedar	24	Pole/Log	8		Balsam Fir	14	Pole/Sapling	6		Black Spruce	20	Pole/Sapling	6		White Spruce	30	Log/Pole	10	79	<table border="1"> <thead> <tr> <th>Canopy Species</th> <th>Density</th> <th>Avg. Height</th> <th>Size</th> </tr> </thead> <tbody> <tr> <td>Balsam Fir</td> <td>Low</td> <td>Variable</td> <td>Sapling</td> </tr> <tr> <td>Black Spruce</td> <td>Low</td> <td>Variable</td> <td>Sapling</td> </tr> <tr> <td>White Spruce</td> <td>Low</td> <td>Variable</td> <td>Sapling</td> </tr> <tr> <td>Tamarack</td> <td>Trace</td> <td>Variable</td> <td>Sapling</td> </tr> <tr> <td>Tag Alder</td> <td>High</td> <td>5 - 10 feet</td> <td>Tall Shrub</td> </tr> </tbody> </table>		Canopy Species	Density	Avg. Height	Size	Balsam Fir	Low	Variable	Sapling	Black Spruce	Low	Variable	Sapling	White Spruce	Low	Variable	Sapling	Tamarack	Trace	Variable	Sapling	Tag Alder	High	5 - 10 feet	Tall Shrub
Canopy Species	% Cover	Size Class	DBH	Age																																																							
Red Maple	6	Pole/Log	9																																																								
Northern White Cedar	24	Pole/Log	8																																																								
Balsam Fir	14	Pole/Sapling	6																																																								
Black Spruce	20	Pole/Sapling	6																																																								
White Spruce	30	Log/Pole	10	79																																																							
Canopy Species	Density	Avg. Height	Size																																																								
Balsam Fir	Low	Variable	Sapling																																																								
Black Spruce	Low	Variable	Sapling																																																								
White Spruce	Low	Variable	Sapling																																																								
Tamarack	Trace	Variable	Sapling																																																								
Tag Alder	High	5 - 10 feet	Tall Shrub																																																								
92	6129 - Mixed Coniferous Lowland Forest	Sawtimber Well	2.7	85	81-110	N/A	Unique stand in that although the ground is mostly wet it sits at a much higher elevation than the adjacent Q stand to the east (stand 49). Saunders Creek borders the stand to the east and is in somewhat of a ravine. Seeps are present in the southeast portion of the stand and drain down into Saunders Creek. Most trees display good growth and are high quality although there is quite a bit of tamarack mortality, likely from the eastern larch beetle. Trace of American elm and quaking aspen. Average ba/acre from 5 plots = 102 square feet. No management due to sensitive soils and seeps.																																																				
		<table border="1"> <thead> <tr> <th>Canopy Species</th> <th>% Cover</th> <th>Size Class</th> <th>DBH</th> <th>Age</th> </tr> </thead> <tbody> <tr> <td>Paper Birch</td> <td>11</td> <td>Log/Pole</td> <td>11</td> <td></td> </tr> <tr> <td>Balsam Fir</td> <td>14</td> <td>Pole/Log</td> <td>8</td> <td>67</td> </tr> <tr> <td>Tamarack</td> <td>17</td> <td>Log/Pole</td> <td>10</td> <td></td> </tr> <tr> <td>Northern White Cedar</td> <td>47</td> <td>Log/Pole</td> <td>11</td> <td>85</td> </tr> </tbody> </table>		Canopy Species	% Cover	Size Class	DBH	Age	Paper Birch	11	Log/Pole	11		Balsam Fir	14	Pole/Log	8	67	Tamarack	17	Log/Pole	10		Northern White Cedar	47	Log/Pole	11	85	<table border="1"> <thead> <tr> <th>Canopy Species</th> <th>Density</th> <th>Avg. Height</th> <th>Size</th> </tr> </thead> <tbody> <tr> <td>Balsam Fir</td> <td>Low</td> <td>Variable</td> <td>Sapling</td> </tr> <tr> <td>White Ash</td> <td>Low</td> <td>Variable</td> <td>Sapling</td> </tr> <tr> <td>Balsam Poplar</td> <td>Trace</td> <td>Variable</td> <td>Sapling</td> </tr> <tr> <td>Tag Alder</td> <td>High</td> <td>5 - 10 feet</td> <td>Tall Shrub</td> </tr> </tbody> </table>		Canopy Species	Density	Avg. Height	Size	Balsam Fir	Low	Variable	Sapling	White Ash	Low	Variable	Sapling	Balsam Poplar	Trace	Variable	Sapling	Tag Alder	High	5 - 10 feet	Tall Shrub									
Canopy Species	% Cover	Size Class	DBH	Age																																																							
Paper Birch	11	Log/Pole	11																																																								
Balsam Fir	14	Pole/Log	8	67																																																							
Tamarack	17	Log/Pole	10																																																								
Northern White Cedar	47	Log/Pole	11	85																																																							
Canopy Species	Density	Avg. Height	Size																																																								
Balsam Fir	Low	Variable	Sapling																																																								
White Ash	Low	Variable	Sapling																																																								
Balsam Poplar	Trace	Variable	Sapling																																																								
Tag Alder	High	5 - 10 feet	Tall Shrub																																																								
93	320 - Upland Shrub	Nonstocked	8.4		Unspecified	No	Natural opening, no evidence of recent harvests.																																																				
		<table border="1"> <thead> <tr> <th>Canopy Species</th> <th>Density</th> <th>Avg. Height</th> <th>Size</th> </tr> </thead> <tbody> <tr> <td>Quaking Aspen</td> <td>Low</td> <td>Variable</td> <td>Sapling</td> </tr> <tr> <td>Tamarack</td> <td>Trace</td> <td>Variable</td> <td>Sapling</td> </tr> <tr> <td>Balsam Fir</td> <td>Low</td> <td>&gt;20 feet</td> <td>Pole</td> </tr> <tr> <td>Balsam Fir</td> <td>Low</td> <td>Variable</td> <td>Sapling</td> </tr> <tr> <td>White Spruce</td> <td>Trace</td> <td>Variable</td> <td>Sapling</td> </tr> <tr> <td>Basswood</td> <td>Trace</td> <td>&gt;20 feet</td> <td>Log</td> </tr> <tr> <td>Red Maple</td> <td>Trace</td> <td>&gt;20 feet</td> <td>Log</td> </tr> <tr> <td>Black Cherry</td> <td>Medium</td> <td>Variable</td> <td>Tall Shrub</td> </tr> <tr> <td>Autumn Olive</td> <td>Trace</td> <td>5 - 10 feet</td> <td>Tall Shrub</td> </tr> </tbody> </table>		Canopy Species	Density	Avg. Height	Size	Quaking Aspen	Low	Variable	Sapling	Tamarack	Trace	Variable	Sapling	Balsam Fir	Low	>20 feet	Pole	Balsam Fir	Low	Variable	Sapling	White Spruce	Trace	Variable	Sapling	Basswood	Trace	>20 feet	Log	Red Maple	Trace	>20 feet	Log	Black Cherry	Medium	Variable	Tall Shrub	Autumn Olive	Trace	5 - 10 feet	Tall Shrub																
Canopy Species	Density	Avg. Height	Size																																																								
Quaking Aspen	Low	Variable	Sapling																																																								
Tamarack	Trace	Variable	Sapling																																																								
Balsam Fir	Low	>20 feet	Pole																																																								
Balsam Fir	Low	Variable	Sapling																																																								
White Spruce	Trace	Variable	Sapling																																																								
Basswood	Trace	>20 feet	Log																																																								
Red Maple	Trace	>20 feet	Log																																																								
Black Cherry	Medium	Variable	Tall Shrub																																																								
Autumn Olive	Trace	5 - 10 feet	Tall Shrub																																																								



Stand	Level 4 Cover Type	Size Density	Acres	Stand Age	BA Range	Managed Site	General Comments					
94	6220 - Alder/willow	Nonstocked	9.0	0	Unspecified	No	This used to be a stand dominated by black ash but EAB has killed them all. Now there is a thick layer of tag alder with scattered trees. Cedar is mostly at the south end and is in decline.					
								Canopy Species	Density	Avg. Height	Size	
								Northern White Cedar	Low	>20 feet	Log	
								Red Maple	Trace	>20 feet	Log	
								Quaking Aspen	Trace	>20 feet	Log	
								Balsam Fir	Medium	Variable	Sapling	
								Balsam Fir	Low	>20 feet	Pole	
								Black Spruce	Trace	Variable	Sapling	
								White Spruce	Trace	Variable	Sapling	
								Balsam Poplar	Low	Variable	Sapling	
								Quaking Aspen	Trace	Variable	Sapling	
								Black Spruce	Trace	>20 feet	Pole	
								Black Cherry	Low	Variable	Tall Shrub	
								Tag Alder	Full	5 - 10 feet	Tall Shrub	
American Elm	Trace	>20 feet	Pole									
95	42390 - Mixed Non-Pine Upland Conifers	Sawtimber Medium	1.9	97	81-110	N/A	Mostly an upland stand except for along the edges. The cedar and spruce are nice quality. The aspen may have been cut out of this stand at the same time as surrounding stands based on a few clones of regeneration at the southwest side. Heavy deer use which has resulted in a lack of understory development. Trace of paper birch, yellow birch, and white pine. Average ba/acre from 5 plots = 94 square feet.					
								Canopy Species	% Cover	Size Class	DBH	Age
								Red Maple	23	Log	12	
								Balsam Fir	6	Pole	7	
								White Spruce	19	Log/Pole	10	
								Northern White Cedar	50	Log/Pole	11	97
								Canopy Species	Density	Avg. Height	Size	
								White Spruce	Low	Variable	Sapling	
								Balsam Fir	Low	Variable	Sapling	
								Balsam Poplar	Trace	Variable	Sapling	
Quaking Aspen	Trace	Variable	Sapling									
96	4130 - Aspen	Sapling Well	16.1	19	Immature	N/A	Stand was harvested while under private ownership and it looks like they cut all aspen and left everything else. Aspen regenerated well with the exception of the far northeast side which has had some damage from elk browse. Some scattered non-forested wetlands are mixed in throughout. Trace of residual red pine, white pine, white spruce, basswood, and tamarack in the overstory.					
								Canopy Species	% Cover	Size Class	DBH	Age
								Quaking Aspen	70	Sapling	2	19
								Balsam Fir	9	Pole/Sap/Log	7	
								Balsam Poplar	12	Sapling	3	
								Canopy Species	Density	Avg. Height	Size	
								Balsam Fir	Low	Variable	Sapling	
								Black Cherry	Medium	Variable	Tall Shrub	
								Tag Alder	Trace	5 - 10 feet	Tall Shrub	
								Michigan Holly	Trace	5 - 10 feet	Tall Shrub	
White Pine	Trace	Variable	Sapling									
Red Pine	Trace	Variable	Sapling									
Black Spruce	Trace	Variable	Sapling									
97	3105 - Mixed Upland Herbaceous	Nonstocked	3.9		Unspecified	No	There is an active gas well here.					
								Canopy Species	Density	Avg. Height	Size	
								Mixed Grasses	Full		Non-Wood	
Spotted Knapweed	Medium		Non-Wood									



Stand	Level 4 Cover Type	Size Density	Acres	Stand Age	BA Range	Managed Site	General Comments
-------	--------------------	--------------	-------	-----------	----------	--------------	------------------

**98**      6220 - Alder/willow      Nonstocked      1.0           Unspecified      No      There used to be some black ash in this stand but it is now all dead from EAB.

Canopy Species	Density	Avg. Height	Size
Tag Alder	Full	5 - 10 feet	Tall Shrub
Willow spp.	Trace	Variable	Tall Shrub
Quaking Aspen	Trace	Variable	Sapling
Balsam Poplar	Trace	Variable	Sapling
American Elm	Trace	Variable	Sapling
Balsam Fir	Trace	Variable	Sapling
Red Maple	Trace	Variable	Sapling
Balsam Fir	Trace	>20 feet	Pole
Black Spruce	Trace	>20 feet	Pole
Northern White Cedar	Trace	>20 feet	Pole
Northern White Cedar	Trace	>20 feet	Log

**99**      4134 - Aspen, Spruce/Fir      Sapling Well      30.6      19      51-80      N/A      This stand was harvested while under private ownership and it looks like they removed all aspen and left everything else. The residual averages about 50 square feet and is primarily fir, although there are a few areas with quite a bit of red maple. A couple clumps of dense fir are present, one at the southeast end of the stand is several acres in size and could probably be mapped out on its own. Overall, aspen regen looks good with minimal browse impacts and is only absent in those areas with a higher residual BA. A couple of small wetland inclusions are mixed in throughout. Terrain is mostly flat to gently rolling. Trace of sugar maple and white pine sawtimber-sized trees as well as a few black spruce of poletimber size.

Canopy Species	% Cover	Size Class	DBH	Age
Red Maple	7	Log	14	
Quaking Aspen	52	Sapling	2	19
Balsam Fir	29	Pole/Sap/Log	7	56

Canopy Species	Density	Avg. Height	Size
Balsam Fir	Medium	Variable	Sapling
Black Cherry	Medium	Variable	Tall Shrub

**100**      3105 - Mixed Upland Herbaceous      Nonstocked      8.1           Unspecified      No      An active gas well is in the west finger of the stand. Some portions of the east half of the stand resemble a U type.

Canopy Species	Density	Avg. Height	Size
Quaking Aspen	Low	Variable	Sapling
White Pine	Trace	Variable	Sapling
Mixed Grasses	Full		Non-Wood
Cladonia (Reindeer moss)	Low		Non-Wood
Balsam Fir	Trace	>20 feet	Pole
Balsam Fir	Low	Variable	Sapling
White Spruce	Trace	Variable	Sapling
Red Pine	Trace	Variable	Sapling
White Spruce	Trace	>20 feet	Pole
Basswood	Trace	>20 feet	Log
Red Maple	Trace	>20 feet	Log
Black Cherry	Low	Variable	Tall Shrub



Stand	Level 4 Cover Type	Size Density	Acres	Stand Age	BA Range	Managed Site	General Comments																																				
<b>101</b>	4130 - Aspen	Sapling Poor	1.5	12	1-50	N/A	Not sure when this stand was harvested since it was only recently acquired by the State. Evidence of heavy browse as there are a lot of dead aspen stems. Heavy cherry component, if browse continues this will be a U stand.																																				
<table border="1"> <thead> <tr> <th>Canopy Species</th> <th>% Cover</th> <th>Size Class</th> <th>DBH</th> <th>Age</th> </tr> </thead> <tbody> <tr> <td>Quaking Aspen</td> <td>88</td> <td>Sapling</td> <td>1</td> <td>12</td> </tr> <tr> <td>Balsam Fir</td> <td>10</td> <td>Pole/Sapling</td> <td>5</td> <td></td> </tr> </tbody> </table>		Canopy Species	% Cover	Size Class	DBH	Age		Quaking Aspen	88	Sapling	1	12	Balsam Fir	10	Pole/Sapling	5		<table border="1"> <thead> <tr> <th>Canopy Species</th> <th>Density</th> <th>Avg. Height</th> <th>Size</th> </tr> </thead> <tbody> <tr> <td>Balsam Fir</td> <td>Low</td> <td>Variable</td> <td>Sapling</td> </tr> <tr> <td>White Spruce</td> <td>Low</td> <td>Variable</td> <td>Sapling</td> </tr> <tr> <td>Black Cherry</td> <td>High</td> <td>Variable</td> <td>Tall Shrub</td> </tr> </tbody> </table>				Canopy Species	Density	Avg. Height	Size	Balsam Fir	Low	Variable	Sapling	White Spruce	Low	Variable	Sapling	Black Cherry	High	Variable	Tall Shrub						
Canopy Species	% Cover	Size Class	DBH	Age																																							
Quaking Aspen	88	Sapling	1	12																																							
Balsam Fir	10	Pole/Sapling	5																																								
Canopy Species	Density	Avg. Height	Size																																								
Balsam Fir	Low	Variable	Sapling																																								
White Spruce	Low	Variable	Sapling																																								
Black Cherry	High	Variable	Tall Shrub																																								
<b>102</b>	4130 - Aspen	Sapling Well	3.8	19	Immature	N/A	Stand was cut while under private ownership but after the 98DOQ's were taken so age is an estimate. Aspen regeneration looks good. Small wetland inclusion in the south end. Included some black cherry in the overstory as it looks like a few will be merchantable.																																				
<table border="1"> <thead> <tr> <th>Canopy Species</th> <th>% Cover</th> <th>Size Class</th> <th>DBH</th> <th>Age</th> </tr> </thead> <tbody> <tr> <td>Quaking Aspen</td> <td>74</td> <td>Sapling</td> <td>2</td> <td>19</td> </tr> <tr> <td>Balsam Fir</td> <td>12</td> <td>Pole/Log</td> <td>8</td> <td></td> </tr> </tbody> </table>		Canopy Species	% Cover	Size Class	DBH	Age		Quaking Aspen	74	Sapling	2	19	Balsam Fir	12	Pole/Log	8		<table border="1"> <thead> <tr> <th>Canopy Species</th> <th>Density</th> <th>Avg. Height</th> <th>Size</th> </tr> </thead> <tbody> <tr> <td>Balsam Fir</td> <td>Low</td> <td>Variable</td> <td>Sapling</td> </tr> <tr> <td>Black Cherry</td> <td>Medium</td> <td>Variable</td> <td>Tall Shrub</td> </tr> </tbody> </table>				Canopy Species	Density	Avg. Height	Size	Balsam Fir	Low	Variable	Sapling	Black Cherry	Medium	Variable	Tall Shrub										
Canopy Species	% Cover	Size Class	DBH	Age																																							
Quaking Aspen	74	Sapling	2	19																																							
Balsam Fir	12	Pole/Log	8																																								
Canopy Species	Density	Avg. Height	Size																																								
Balsam Fir	Low	Variable	Sapling																																								
Black Cherry	Medium	Variable	Tall Shrub																																								
<b>103</b>	4130 - Aspen	Sapling Well	8.4	19	Immature	N/A	Stand was cut while under private ownership and regenerated well to nearly pure aspen. Not much diversity at all in this stand, in either the overstory or understory. Balsam fir and a few residual hardwoods were left. The fir tends to be in clumps. A few black cherry stems look like they will become merchantable. Trace of basswood and white spruce residual in the overstory.																																				
<table border="1"> <thead> <tr> <th>Canopy Species</th> <th>% Cover</th> <th>Size Class</th> <th>DBH</th> <th>Age</th> </tr> </thead> <tbody> <tr> <td>Quaking Aspen</td> <td>78</td> <td>Sapling</td> <td>2</td> <td>19</td> </tr> <tr> <td>Balsam Fir</td> <td>10</td> <td>Pole/Sap/Log</td> <td>7</td> <td></td> </tr> </tbody> </table>		Canopy Species	% Cover	Size Class	DBH	Age		Quaking Aspen	78	Sapling	2	19	Balsam Fir	10	Pole/Sap/Log	7		<table border="1"> <thead> <tr> <th>Canopy Species</th> <th>Density</th> <th>Avg. Height</th> <th>Size</th> </tr> </thead> <tbody> <tr> <td>Balsam Fir</td> <td>Low</td> <td>Variable</td> <td>Sapling</td> </tr> <tr> <td>White Ash</td> <td>Trace</td> <td>Variable</td> <td>Sapling</td> </tr> <tr> <td>Black Cherry</td> <td>Medium</td> <td>Variable</td> <td>Tall Shrub</td> </tr> </tbody> </table>				Canopy Species	Density	Avg. Height	Size	Balsam Fir	Low	Variable	Sapling	White Ash	Trace	Variable	Sapling	Black Cherry	Medium	Variable	Tall Shrub						
Canopy Species	% Cover	Size Class	DBH	Age																																							
Quaking Aspen	78	Sapling	2	19																																							
Balsam Fir	10	Pole/Sap/Log	7																																								
Canopy Species	Density	Avg. Height	Size																																								
Balsam Fir	Low	Variable	Sapling																																								
White Ash	Trace	Variable	Sapling																																								
Black Cherry	Medium	Variable	Tall Shrub																																								
<b>104</b>	3205 - Mixed Upland Shrub	Nonstocked	1.6		Unspecified	No	<table border="1"> <thead> <tr> <th>Canopy Species</th> <th>Density</th> <th>Avg. Height</th> <th>Size</th> </tr> </thead> <tbody> <tr> <td>Mixed Grasses</td> <td>Full</td> <td></td> <td>Non-Wood</td> </tr> <tr> <td>Black Cherry</td> <td>Medium</td> <td>Variable</td> <td>Tall Shrub</td> </tr> <tr> <td>Autumn Olive</td> <td>Trace</td> <td>5 - 10 feet</td> <td>Tall Shrub</td> </tr> <tr> <td>Balsam Fir</td> <td>Low</td> <td>Variable</td> <td>Sapling</td> </tr> <tr> <td>Black Spruce</td> <td>Trace</td> <td>Variable</td> <td>Sapling</td> </tr> <tr> <td>Red Pine</td> <td>Trace</td> <td>Variable</td> <td>Sapling</td> </tr> <tr> <td>Scotch Pine</td> <td>Trace</td> <td>Variable</td> <td>Sapling</td> </tr> <tr> <td>Basswood</td> <td>Trace</td> <td>&gt;20 feet</td> <td>Log</td> </tr> </tbody> </table>	Canopy Species	Density	Avg. Height	Size	Mixed Grasses	Full		Non-Wood	Black Cherry	Medium	Variable	Tall Shrub	Autumn Olive	Trace	5 - 10 feet	Tall Shrub	Balsam Fir	Low	Variable	Sapling	Black Spruce	Trace	Variable	Sapling	Red Pine	Trace	Variable	Sapling	Scotch Pine	Trace	Variable	Sapling	Basswood	Trace	>20 feet	Log
Canopy Species	Density	Avg. Height	Size																																								
Mixed Grasses	Full		Non-Wood																																								
Black Cherry	Medium	Variable	Tall Shrub																																								
Autumn Olive	Trace	5 - 10 feet	Tall Shrub																																								
Balsam Fir	Low	Variable	Sapling																																								
Black Spruce	Trace	Variable	Sapling																																								
Red Pine	Trace	Variable	Sapling																																								
Scotch Pine	Trace	Variable	Sapling																																								
Basswood	Trace	>20 feet	Log																																								
<b>105</b>	3105 - Mixed Upland Herbaceous	Nonstocked	1.1		Unspecified	No	<table border="1"> <thead> <tr> <th>Canopy Species</th> <th>Density</th> <th>Avg. Height</th> <th>Size</th> </tr> </thead> <tbody> <tr> <td>Red Pine</td> <td>Low</td> <td>Variable</td> <td>Sapling</td> </tr> <tr> <td>Mixed Grasses</td> <td>Full</td> <td></td> <td>Non-Wood</td> </tr> <tr> <td>Red Pine</td> <td>Trace</td> <td>&gt;20 feet</td> <td>Log</td> </tr> <tr> <td>White Pine</td> <td>Trace</td> <td>Variable</td> <td>Sapling</td> </tr> <tr> <td>White Spruce</td> <td>Trace</td> <td>Variable</td> <td>Sapling</td> </tr> <tr> <td>Black Cherry</td> <td>Low</td> <td>Variable</td> <td>Tall Shrub</td> </tr> </tbody> </table>	Canopy Species	Density	Avg. Height	Size	Red Pine	Low	Variable	Sapling	Mixed Grasses	Full		Non-Wood	Red Pine	Trace	>20 feet	Log	White Pine	Trace	Variable	Sapling	White Spruce	Trace	Variable	Sapling	Black Cherry	Low	Variable	Tall Shrub								
Canopy Species	Density	Avg. Height	Size																																								
Red Pine	Low	Variable	Sapling																																								
Mixed Grasses	Full		Non-Wood																																								
Red Pine	Trace	>20 feet	Log																																								
White Pine	Trace	Variable	Sapling																																								
White Spruce	Trace	Variable	Sapling																																								
Black Cherry	Low	Variable	Tall Shrub																																								



Stand	Level 4 Cover Type	Size Density	Acres	Stand Age	BA Range	Managed Site	General Comments																																																			
<b>106</b>	42330 - Upland Fir	Poletimber Well	4.8	56	51-80	N/A	Stand had most of the aspen removed while under private ownership. This took place mostly in the northern half of the stand. The remainder has some nice patches of fir. A small hardwood component is mixed in as there are areas of better site quality in the stand. Some of the younger white ash is still alive at this point. A small wet depression is present along the western edge with a couple of cedar along the edges. Average ba/acre from 7 plots = 70 square feet. Somewhat unique stand, manage with the surrounding aspen stand (#99) when it becomes mature.																																																			
<table border="1"> <thead> <tr> <th>Canopy Species</th> <th>% Cover</th> <th>Size Class</th> <th>DBH</th> <th>Age</th> </tr> </thead> <tbody> <tr> <td>White Ash</td> <td>6</td> <td>Pole</td> <td>7</td> <td></td> </tr> <tr> <td>Balsam Fir</td> <td>71</td> <td>Pole/Log</td> <td>8</td> <td>56</td> </tr> <tr> <td>White Spruce</td> <td>10</td> <td>Pole/Log</td> <td>8</td> <td></td> </tr> </tbody> </table>		Canopy Species	% Cover	Size Class	DBH	Age		White Ash	6	Pole	7		Balsam Fir	71	Pole/Log	8	56	White Spruce	10	Pole/Log	8		<table border="1"> <thead> <tr> <th>Canopy Species</th> <th>Density</th> <th>Avg. Height</th> <th>Size</th> </tr> </thead> <tbody> <tr> <td>Quaking Aspen</td> <td>Medium</td> <td>Variable</td> <td>Sapling</td> </tr> <tr> <td>Balsam Fir</td> <td>Medium</td> <td>Variable</td> <td>Sapling</td> </tr> <tr> <td>Ironwood</td> <td>Medium</td> <td>Variable</td> <td>Sapling</td> </tr> <tr> <td>White Ash</td> <td>Medium</td> <td>&gt;20 feet</td> <td>Sapling</td> </tr> <tr> <td>Black Cherry</td> <td>Low</td> <td>Variable</td> <td>Tall Shrub</td> </tr> </tbody> </table>				Canopy Species	Density	Avg. Height	Size	Quaking Aspen	Medium	Variable	Sapling	Balsam Fir	Medium	Variable	Sapling	Ironwood	Medium	Variable	Sapling	White Ash	Medium	>20 feet	Sapling	Black Cherry	Low	Variable	Tall Shrub								
Canopy Species	% Cover	Size Class	DBH	Age																																																						
White Ash	6	Pole	7																																																							
Balsam Fir	71	Pole/Log	8	56																																																						
White Spruce	10	Pole/Log	8																																																							
Canopy Species	Density	Avg. Height	Size																																																							
Quaking Aspen	Medium	Variable	Sapling																																																							
Balsam Fir	Medium	Variable	Sapling																																																							
Ironwood	Medium	Variable	Sapling																																																							
White Ash	Medium	>20 feet	Sapling																																																							
Black Cherry	Low	Variable	Tall Shrub																																																							
<b>107</b>	3105 - Mixed Upland Herbaceous	Nonstocked	0.6		Unspecified	No	Gas well																																																			
<table border="1"> <thead> <tr> <th>Canopy Species</th> <th>Density</th> <th>Avg. Height</th> <th>Size</th> </tr> </thead> <tbody> <tr> <td>Mixed Grasses</td> <td>Full</td> <td></td> <td>Non-Wood</td> </tr> </tbody> </table>		Canopy Species	Density	Avg. Height	Size	Mixed Grasses	Full		Non-Wood																																																	
Canopy Species	Density	Avg. Height	Size																																																							
Mixed Grasses	Full		Non-Wood																																																							
<b>108</b>	6229 - Mixed lowland shrub	Nonstocked	1.2		Unspecified	No	Dense lowland shrub stand. Some clumps of cedar are present. Stand is connected to the small northern finger via a small channel.																																																			
<table border="1"> <thead> <tr> <th>Canopy Species</th> <th>Density</th> <th>Avg. Height</th> <th>Size</th> </tr> </thead> <tbody> <tr> <td>Balsam Fir</td> <td>Low</td> <td>Variable</td> <td>Sapling</td> </tr> <tr> <td>Balsam Fir</td> <td>Trace</td> <td>&gt;20 feet</td> <td>Pole</td> </tr> <tr> <td>Quaking Aspen</td> <td>Trace</td> <td>Variable</td> <td>Sapling</td> </tr> <tr> <td>Tag Alder</td> <td>High</td> <td>5 - 10 feet</td> <td>Tall Shrub</td> </tr> <tr> <td>Paper Birch</td> <td>Trace</td> <td>Variable</td> <td>Sapling</td> </tr> <tr> <td>Northern White Cedar</td> <td>Low</td> <td>&gt;20 feet</td> <td>Pole</td> </tr> <tr> <td>Northern White Cedar</td> <td>Low</td> <td>&gt;20 feet</td> <td>Log</td> </tr> <tr> <td>Red Maple</td> <td>Trace</td> <td>&gt;20 feet</td> <td>Log</td> </tr> <tr> <td>Red Maple</td> <td>Trace</td> <td>Variable</td> <td>Sapling</td> </tr> <tr> <td>Red Maple</td> <td>Trace</td> <td>&gt;20 feet</td> <td>Pole</td> </tr> <tr> <td>Michigan Holly</td> <td>Medium</td> <td>5 - 10 feet</td> <td>Tall Shrub</td> </tr> <tr> <td>Tamarack</td> <td>Trace</td> <td>&gt;20 feet</td> <td>Log</td> </tr> </tbody> </table>		Canopy Species	Density	Avg. Height	Size	Balsam Fir		Low	Variable	Sapling	Balsam Fir	Trace	>20 feet	Pole	Quaking Aspen	Trace	Variable	Sapling	Tag Alder	High	5 - 10 feet	Tall Shrub	Paper Birch	Trace	Variable	Sapling	Northern White Cedar	Low	>20 feet	Pole	Northern White Cedar	Low	>20 feet	Log	Red Maple	Trace	>20 feet	Log	Red Maple	Trace	Variable	Sapling	Red Maple	Trace	>20 feet	Pole	Michigan Holly	Medium	5 - 10 feet	Tall Shrub	Tamarack	Trace	>20 feet	Log				
Canopy Species	Density	Avg. Height	Size																																																							
Balsam Fir	Low	Variable	Sapling																																																							
Balsam Fir	Trace	>20 feet	Pole																																																							
Quaking Aspen	Trace	Variable	Sapling																																																							
Tag Alder	High	5 - 10 feet	Tall Shrub																																																							
Paper Birch	Trace	Variable	Sapling																																																							
Northern White Cedar	Low	>20 feet	Pole																																																							
Northern White Cedar	Low	>20 feet	Log																																																							
Red Maple	Trace	>20 feet	Log																																																							
Red Maple	Trace	Variable	Sapling																																																							
Red Maple	Trace	>20 feet	Pole																																																							
Michigan Holly	Medium	5 - 10 feet	Tall Shrub																																																							
Tamarack	Trace	>20 feet	Log																																																							
<b>109</b>	6120 - Lowland Cedar	Poletimber Well	36.0	108	111-140	N/A	-Pockets of nice cedar in this stand, mostly at the north and south ends. The central part of the stand becomes less productive with more black spruce and a heavier sphagnum understory. There is a small upland island at the north end, this is where most of the aspen is located.-A permanent stream flows north through the stand.																																																			
<table border="1"> <thead> <tr> <th>Canopy Species</th> <th>% Cover</th> <th>Size Class</th> <th>DBH</th> <th>Age</th> </tr> </thead> <tbody> <tr> <td>Balsam Fir</td> <td>10</td> <td>Pole/Log</td> <td>8</td> <td></td> </tr> <tr> <td>Black Spruce</td> <td>20</td> <td>Pole</td> <td>7</td> <td></td> </tr> <tr> <td>Northern White Cedar</td> <td>55</td> <td>Pole/Log</td> <td>8</td> <td>108</td> </tr> </tbody> </table>		Canopy Species	% Cover	Size Class	DBH	Age		Balsam Fir	10	Pole/Log	8		Black Spruce	20	Pole	7		Northern White Cedar	55	Pole/Log	8	108	<table border="1"> <thead> <tr> <th>Canopy Species</th> <th>Density</th> <th>Avg. Height</th> <th>Size</th> </tr> </thead> <tbody> <tr> <td>Balsam Fir</td> <td>Low</td> <td>Variable</td> <td>Sapling</td> </tr> </tbody> </table>				Canopy Species	Density	Avg. Height	Size	Balsam Fir	Low	Variable	Sapling																								
Canopy Species	% Cover	Size Class	DBH	Age																																																						
Balsam Fir	10	Pole/Log	8																																																							
Black Spruce	20	Pole	7																																																							
Northern White Cedar	55	Pole/Log	8	108																																																						
Canopy Species	Density	Avg. Height	Size																																																							
Balsam Fir	Low	Variable	Sapling																																																							
<b>110</b>	4130 - Aspen	Sapling Well	10.1	19	Immature	N/A	Stand was harvested while under private ownership. Regeneration looks good, although there is not much in the way of diversity. Heavy deer browse in the understory. A few scattered lowland pockets. Trace of sugar maple sawlog trees, black spruce poletimber, and American elm saplings.																																																			
<table border="1"> <thead> <tr> <th>Canopy Species</th> <th>% Cover</th> <th>Size Class</th> <th>DBH</th> <th>Age</th> </tr> </thead> <tbody> <tr> <td>Quaking Aspen</td> <td>67</td> <td>Sapling</td> <td>2</td> <td>19</td> </tr> <tr> <td>Balsam Poplar</td> <td>6</td> <td>Sapling</td> <td>3</td> <td></td> </tr> <tr> <td>Balsam Fir</td> <td>8</td> <td>Pole</td> <td>7</td> <td></td> </tr> </tbody> </table>		Canopy Species	% Cover	Size Class	DBH	Age		Quaking Aspen	67	Sapling	2	19	Balsam Poplar	6	Sapling	3		Balsam Fir	8	Pole	7		<table border="1"> <thead> <tr> <th>Canopy Species</th> <th>Density</th> <th>Avg. Height</th> <th>Size</th> </tr> </thead> <tbody> <tr> <td>Balsam Fir</td> <td>Trace</td> <td>5 - 10 feet</td> <td>Sapling</td> </tr> <tr> <td>White Ash</td> <td>Trace</td> <td>5 - 10 feet</td> <td>Sapling</td> </tr> <tr> <td>Black Cherry</td> <td>Medium</td> <td>Variable</td> <td>Tall Shrub</td> </tr> <tr> <td>Tag Alder</td> <td>Low</td> <td>5 - 10 feet</td> <td>Tall Shrub</td> </tr> </tbody> </table>				Canopy Species	Density	Avg. Height	Size	Balsam Fir	Trace	5 - 10 feet	Sapling	White Ash	Trace	5 - 10 feet	Sapling	Black Cherry	Medium	Variable	Tall Shrub	Tag Alder	Low	5 - 10 feet	Tall Shrub												
Canopy Species	% Cover	Size Class	DBH	Age																																																						
Quaking Aspen	67	Sapling	2	19																																																						
Balsam Poplar	6	Sapling	3																																																							
Balsam Fir	8	Pole	7																																																							
Canopy Species	Density	Avg. Height	Size																																																							
Balsam Fir	Trace	5 - 10 feet	Sapling																																																							
White Ash	Trace	5 - 10 feet	Sapling																																																							
Black Cherry	Medium	Variable	Tall Shrub																																																							
Tag Alder	Low	5 - 10 feet	Tall Shrub																																																							



Stand	Level 4 Cover Type	Size Density	Acres	Stand Age	BA Range	Managed Site	General Comments																																								
<b>111</b>	4119 - Mixed Northern Hardwoods	Sawtimber Medium	1.9	85	51-80	N/A	Mixed species stand that is about a 50/50 upland/lowland mix. More wet ground is present north of the road. A lot of small ash is in the stand but due to the time of year it's difficult to tell how much is still alive, it looks like quite a bit is trying to hang on. A lot of cherry on the south side of the road, some may become merchantable. Average ba/acre from 4 plots = 73 square feet.																																								
<table border="1"> <thead> <tr> <th>Canopy Species</th> <th>% Cover</th> <th>Size Class</th> <th>DBH</th> <th>Age</th> </tr> </thead> <tbody> <tr> <td>Basswood</td> <td>17</td> <td>Log/XLog</td> <td>14</td> <td></td> </tr> <tr> <td>Balsam Poplar</td> <td>7</td> <td>Pole/Log</td> <td>9</td> <td>59</td> </tr> <tr> <td>White Ash</td> <td>22</td> <td>Pole/Sap/Log</td> <td>7</td> <td></td> </tr> <tr> <td>Red Maple</td> <td>40</td> <td>Log</td> <td>13</td> <td>85</td> </tr> </tbody> </table>		Canopy Species	% Cover	Size Class	DBH	Age	Basswood	17	Log/XLog	14		Balsam Poplar	7	Pole/Log	9	59	White Ash	22	Pole/Sap/Log	7		Red Maple	40	Log	13	85	<table border="1"> <thead> <tr> <th>Canopy Species</th> <th>Density</th> <th>Avg. Height</th> <th>Size</th> </tr> </thead> <tbody> <tr> <td>White Ash</td> <td>Medium</td> <td>&gt;20 feet</td> <td>Sapling</td> </tr> <tr> <td>Black Cherry</td> <td>Medium</td> <td>Variable</td> <td>Tall Shrub</td> </tr> <tr> <td>Tag Alder</td> <td>Medium</td> <td>5 - 10 feet</td> <td>Tall Shrub</td> </tr> </tbody> </table>		Canopy Species	Density	Avg. Height	Size	White Ash	Medium	>20 feet	Sapling	Black Cherry	Medium	Variable	Tall Shrub	Tag Alder	Medium	5 - 10 feet	Tall Shrub			
Canopy Species	% Cover	Size Class	DBH	Age																																											
Basswood	17	Log/XLog	14																																												
Balsam Poplar	7	Pole/Log	9	59																																											
White Ash	22	Pole/Sap/Log	7																																												
Red Maple	40	Log	13	85																																											
Canopy Species	Density	Avg. Height	Size																																												
White Ash	Medium	>20 feet	Sapling																																												
Black Cherry	Medium	Variable	Tall Shrub																																												
Tag Alder	Medium	5 - 10 feet	Tall Shrub																																												
<b>112</b>	6233 - Wet Meadow	Nonstocked	8.7		Unspecified	No	Old beaver pond that is now dry.																																								
		<table border="1"> <thead> <tr> <th>Canopy Species</th> <th>Density</th> <th>Avg. Height</th> <th>Size</th> </tr> </thead> <tbody> <tr> <td>Tamarack</td> <td>Trace</td> <td>Variable</td> <td>Sapling</td> </tr> <tr> <td>Sedges</td> <td>Full</td> <td></td> <td>Non-Wood</td> </tr> <tr> <td>Balsam Fir</td> <td>Trace</td> <td>&gt;20 feet</td> <td>Pole</td> </tr> <tr> <td>Alder</td> <td>Low</td> <td>5 - 10 feet</td> <td>Tall Shrub</td> </tr> <tr> <td>Black Spruce</td> <td>Trace</td> <td>&gt;20 feet</td> <td>Pole</td> </tr> <tr> <td>White Pine</td> <td>Trace</td> <td>5 - 10 feet</td> <td>Sapling</td> </tr> <tr> <td>Black Spruce</td> <td>Trace</td> <td>Variable</td> <td>Sapling</td> </tr> <tr> <td>Balsam Fir</td> <td>Trace</td> <td>Variable</td> <td>Sapling</td> </tr> <tr> <td>Balsam Poplar</td> <td>Trace</td> <td>Variable</td> <td>Sapling</td> </tr> </tbody> </table>		Canopy Species	Density	Avg. Height	Size	Tamarack	Trace	Variable	Sapling	Sedges	Full		Non-Wood	Balsam Fir	Trace	>20 feet	Pole	Alder	Low	5 - 10 feet	Tall Shrub	Black Spruce	Trace	>20 feet	Pole	White Pine	Trace	5 - 10 feet	Sapling	Black Spruce	Trace	Variable	Sapling	Balsam Fir	Trace	Variable	Sapling	Balsam Poplar	Trace	Variable	Sapling				
Canopy Species	Density	Avg. Height	Size																																												
Tamarack	Trace	Variable	Sapling																																												
Sedges	Full		Non-Wood																																												
Balsam Fir	Trace	>20 feet	Pole																																												
Alder	Low	5 - 10 feet	Tall Shrub																																												
Black Spruce	Trace	>20 feet	Pole																																												
White Pine	Trace	5 - 10 feet	Sapling																																												
Black Spruce	Trace	Variable	Sapling																																												
Balsam Fir	Trace	Variable	Sapling																																												
Balsam Poplar	Trace	Variable	Sapling																																												
<b>113</b>	6220 - Alder/willow	Nonstocked	4.8		Unspecified	No	A stream passes through this stand lengthwise and it looks like it has been dammed by beavers in the middle area of the stand. Not sure if active or not, did not see any recent signs of tree felling.																																								
		<table border="1"> <thead> <tr> <th>Canopy Species</th> <th>Density</th> <th>Avg. Height</th> <th>Size</th> </tr> </thead> <tbody> <tr> <td>Tag Alder</td> <td>Full</td> <td>5 - 10 feet</td> <td>Tall Shrub</td> </tr> <tr> <td>Paper Birch</td> <td>Trace</td> <td>Variable</td> <td>Sapling</td> </tr> <tr> <td>Balsam Fir</td> <td>Trace</td> <td>Variable</td> <td>Sapling</td> </tr> <tr> <td>Balsam Poplar</td> <td>Trace</td> <td>Variable</td> <td>Sapling</td> </tr> <tr> <td>Balsam Fir</td> <td>Trace</td> <td>&gt;20 feet</td> <td>Pole</td> </tr> <tr> <td>Tamarack</td> <td>Trace</td> <td>Variable</td> <td>Sapling</td> </tr> <tr> <td>Tamarack</td> <td>Trace</td> <td>&gt;20 feet</td> <td>Pole</td> </tr> <tr> <td>Tamarack</td> <td>Trace</td> <td>&gt;20 feet</td> <td>Log</td> </tr> <tr> <td>Northern White Cedar</td> <td>Trace</td> <td>&gt;20 feet</td> <td>Log</td> </tr> <tr> <td>Red Maple</td> <td>Trace</td> <td>&gt;20 feet</td> <td>Log</td> </tr> </tbody> </table>		Canopy Species	Density	Avg. Height	Size	Tag Alder	Full	5 - 10 feet	Tall Shrub	Paper Birch	Trace	Variable	Sapling	Balsam Fir	Trace	Variable	Sapling	Balsam Poplar	Trace	Variable	Sapling	Balsam Fir	Trace	>20 feet	Pole	Tamarack	Trace	Variable	Sapling	Tamarack	Trace	>20 feet	Pole	Tamarack	Trace	>20 feet	Log	Northern White Cedar	Trace	>20 feet	Log	Red Maple	Trace	>20 feet	Log
Canopy Species	Density	Avg. Height	Size																																												
Tag Alder	Full	5 - 10 feet	Tall Shrub																																												
Paper Birch	Trace	Variable	Sapling																																												
Balsam Fir	Trace	Variable	Sapling																																												
Balsam Poplar	Trace	Variable	Sapling																																												
Balsam Fir	Trace	>20 feet	Pole																																												
Tamarack	Trace	Variable	Sapling																																												
Tamarack	Trace	>20 feet	Pole																																												
Tamarack	Trace	>20 feet	Log																																												
Northern White Cedar	Trace	>20 feet	Log																																												
Red Maple	Trace	>20 feet	Log																																												
<b>114</b>	6112 - Lowland Aspen	Sapling Medium	2.5	21	Immature	N/A	Stand was harvested while under private ownership. Looks like it was cut prior to the 98DOQ imagery. Stand is a mix of upland and lowland with pockets of both wet and dry non-forested areas. The stand gradually slopes down to the east. Trace of paper birch. It appears that a stream originates in the northwest corner of the stand.																																								
<table border="1"> <thead> <tr> <th>Canopy Species</th> <th>% Cover</th> <th>Size Class</th> <th>DBH</th> <th>Age</th> </tr> </thead> <tbody> <tr> <td>Quaking Aspen</td> <td>45</td> <td>Sapling</td> <td>3</td> <td>21</td> </tr> <tr> <td>Balsam Poplar</td> <td>34</td> <td>Sapling/Pole</td> <td>4</td> <td></td> </tr> <tr> <td>Balsam Fir</td> <td>8</td> <td>Pole/Log</td> <td>8</td> <td></td> </tr> </tbody> </table>		Canopy Species	% Cover	Size Class	DBH	Age	Quaking Aspen	45	Sapling	3	21	Balsam Poplar	34	Sapling/Pole	4		Balsam Fir	8	Pole/Log	8		<table border="1"> <thead> <tr> <th>Canopy Species</th> <th>Density</th> <th>Avg. Height</th> <th>Size</th> </tr> </thead> <tbody> <tr> <td>Black Cherry</td> <td>Low</td> <td>Variable</td> <td>Tall Shrub</td> </tr> <tr> <td>Willow spp.</td> <td>Low</td> <td>5 - 10 feet</td> <td>Tall Shrub</td> </tr> <tr> <td>Cattail spp.</td> <td>Low</td> <td>Unspecified</td> <td>Non-Wood</td> </tr> <tr> <td>Tag Alder</td> <td>Trace</td> <td>5 - 10 feet</td> <td>Tall Shrub</td> </tr> </tbody> </table>		Canopy Species	Density	Avg. Height	Size	Black Cherry	Low	Variable	Tall Shrub	Willow spp.	Low	5 - 10 feet	Tall Shrub	Cattail spp.	Low	Unspecified	Non-Wood	Tag Alder	Trace	5 - 10 feet	Tall Shrub				
Canopy Species	% Cover	Size Class	DBH	Age																																											
Quaking Aspen	45	Sapling	3	21																																											
Balsam Poplar	34	Sapling/Pole	4																																												
Balsam Fir	8	Pole/Log	8																																												
Canopy Species	Density	Avg. Height	Size																																												
Black Cherry	Low	Variable	Tall Shrub																																												
Willow spp.	Low	5 - 10 feet	Tall Shrub																																												
Cattail spp.	Low	Unspecified	Non-Wood																																												
Tag Alder	Trace	5 - 10 feet	Tall Shrub																																												





Stand	Level 4 Cover Type	Size Density	Acres	Stand Age	BA Range	Managed Site	General Comments																																																										
<b>115</b>	6121 - Tamarack	Sawtimber Medium	17.2	69	81-110	N/A	Somewhat unique lowland stand that sits on a slight east-facing slope. Numerous seeps originate within the stand, draining down into the adjacent wetland stands. A few of the wettest areas are non-forested, with mostly cattails growing in them. The tamarack component is heavier in the lower, eastern half of the stand. The western half has most of the cedar as well as some scattered clumps of lowland hardwoods. The cedar along the western edge is healthy but there are pockets of declining trees in the wettest areas of the interior. The far southern end has a 1-2 acre pocket of mixed softwoods and hardwoods and has some upland mixed in, this could be mapped out as a separate stand next time. Average ba/acre from 11 plots = 84 square feet.																																																										
<table border="1"> <thead> <tr> <th>Canopy Species</th> <th>% Cover</th> <th>Size Class</th> <th>DBH</th> <th>Age</th> </tr> </thead> <tbody> <tr> <td>Balsam Fir</td> <td>10</td> <td>Pole/Log</td> <td>8</td> <td></td> </tr> <tr> <td>Black Spruce</td> <td>6</td> <td>Pole/Log</td> <td>8</td> <td></td> </tr> <tr> <td>Northern White Cedar</td> <td>21</td> <td>Pole/Log</td> <td>8</td> <td></td> </tr> <tr> <td>Tamarack</td> <td>50</td> <td>Log/Pole</td> <td>10</td> <td>69</td> </tr> </tbody> </table>		Canopy Species	% Cover	Size Class	DBH	Age		Balsam Fir	10	Pole/Log	8		Black Spruce	6	Pole/Log	8		Northern White Cedar	21	Pole/Log	8		Tamarack	50	Log/Pole	10	69	<table border="1"> <thead> <tr> <th>Canopy Species</th> <th>Density</th> <th>Avg. Height</th> <th>Size</th> </tr> </thead> <tbody> <tr> <td>Tag Alder</td> <td>High</td> <td>5 - 10 feet</td> <td>Tall Shrub</td> </tr> <tr> <td>Balsam Fir</td> <td>Low</td> <td>Variable</td> <td>Sapling</td> </tr> <tr> <td>Tamarack</td> <td>Trace</td> <td>Variable</td> <td>Sapling</td> </tr> <tr> <td>White Ash</td> <td>Low</td> <td>&gt;20 feet</td> <td>Sapling</td> </tr> <tr> <td>Black Spruce</td> <td>Trace</td> <td>Variable</td> <td>Sapling</td> </tr> <tr> <td>Balsam Poplar</td> <td>Trace</td> <td>Variable</td> <td>Sapling</td> </tr> <tr> <td>Quaking Aspen</td> <td>Trace</td> <td>Variable</td> <td>Sapling</td> </tr> <tr> <td>Black Cherry</td> <td>Trace</td> <td>Variable</td> <td>Tall Shrub</td> </tr> </tbody> </table>		Canopy Species	Density	Avg. Height	Size	Tag Alder	High	5 - 10 feet	Tall Shrub	Balsam Fir	Low	Variable	Sapling	Tamarack	Trace	Variable	Sapling	White Ash	Low	>20 feet	Sapling	Black Spruce	Trace	Variable	Sapling	Balsam Poplar	Trace	Variable	Sapling	Quaking Aspen	Trace	Variable	Sapling	Black Cherry	Trace	Variable	Tall Shrub
Canopy Species	% Cover	Size Class	DBH	Age																																																													
Balsam Fir	10	Pole/Log	8																																																														
Black Spruce	6	Pole/Log	8																																																														
Northern White Cedar	21	Pole/Log	8																																																														
Tamarack	50	Log/Pole	10	69																																																													
Canopy Species	Density	Avg. Height	Size																																																														
Tag Alder	High	5 - 10 feet	Tall Shrub																																																														
Balsam Fir	Low	Variable	Sapling																																																														
Tamarack	Trace	Variable	Sapling																																																														
White Ash	Low	>20 feet	Sapling																																																														
Black Spruce	Trace	Variable	Sapling																																																														
Balsam Poplar	Trace	Variable	Sapling																																																														
Quaking Aspen	Trace	Variable	Sapling																																																														
Black Cherry	Trace	Variable	Tall Shrub																																																														
<b>116</b>	3105 - Mixed Upland Herbaceous	Nonstocked	33.6		Unspecified	No	Small active well site in the middle.																																																										
<table border="1"> <thead> <tr> <th>Canopy Species</th> <th>Density</th> <th>Avg. Height</th> <th>Size</th> </tr> </thead> <tbody> <tr> <td>Mixed Grasses</td> <td>Full</td> <td></td> <td>Non-Wood</td> </tr> </tbody> </table>		Canopy Species	Density	Avg. Height	Size	Mixed Grasses	Full		Non-Wood																																																								
Canopy Species	Density	Avg. Height	Size																																																														
Mixed Grasses	Full		Non-Wood																																																														
<b>117</b>	4110 - Sugar Maple Association	Sawtimber Well	11.3	104	81-110	N/A	Nice hardwood stand with some big diameters, especially in the south half which has a higher BA. The north half of the stand looks like it had a partial harvest at some point as BAs are lower and there are pockets of advanced ironwood and white ash regeneration that look like old canopy gaps. Some of the younger poletimber-size ash still appears to be alive. Trace of American elm, yellow birch, hemlock, and bigtooth aspen. Average ba/acre from 9 plots = 108 square feet.																																																										
<table border="1"> <thead> <tr> <th>Canopy Species</th> <th>% Cover</th> <th>Size Class</th> <th>DBH</th> <th>Age</th> </tr> </thead> <tbody> <tr> <td>Sugar Maple</td> <td>41</td> <td>Log/Pole</td> <td>11</td> <td></td> </tr> <tr> <td>Basswood</td> <td>49</td> <td>Log</td> <td>12</td> <td>104</td> </tr> </tbody> </table>		Canopy Species	% Cover	Size Class	DBH	Age		Sugar Maple	41	Log/Pole	11		Basswood	49	Log	12	104	<table border="1"> <thead> <tr> <th>Canopy Species</th> <th>Density</th> <th>Avg. Height</th> <th>Size</th> </tr> </thead> <tbody> <tr> <td>Ironwood</td> <td>High</td> <td>10 - 20 feet</td> <td>Sapling</td> </tr> <tr> <td>White Ash</td> <td>Medium</td> <td>Variable</td> <td>Sapling</td> </tr> </tbody> </table>		Canopy Species	Density	Avg. Height	Size	Ironwood	High	10 - 20 feet	Sapling	White Ash	Medium	Variable	Sapling																																		
Canopy Species	% Cover	Size Class	DBH	Age																																																													
Sugar Maple	41	Log/Pole	11																																																														
Basswood	49	Log	12	104																																																													
Canopy Species	Density	Avg. Height	Size																																																														
Ironwood	High	10 - 20 feet	Sapling																																																														
White Ash	Medium	Variable	Sapling																																																														
<b>118</b>	4139 - Aspen, Mixed Deciduous	Sapling Well	14.2	19	Immature	N/A	This stand was harvested while under private ownership and while the exact date of harvest is unknown, it was likely only a few years after the 98DOQ imagery as it shows that the stand hadn't yet been cut. Aspen regenerated well throughout most of the stand and everything was cut except for some scattered residual hardwoods and clumps of fir. Ash regenerated well although it is difficult to tell how much of it is still alive at this point. Trace amount of cedar and yellow birch in the residual. Most of the stand sits on a slight east-facing slope and there appears to be a few seasonal drainages that go down into the adjacent lowland stands. One of these at the south end is a seep, adjacent to the cedar stand (#109), and forms a small stream. A small non-forested opening is present near the south end of the stand.																																																										
<table border="1"> <thead> <tr> <th>Canopy Species</th> <th>% Cover</th> <th>Size Class</th> <th>DBH</th> <th>Age</th> </tr> </thead> <tbody> <tr> <td>Quaking Aspen</td> <td>51</td> <td>Sapling</td> <td>2</td> <td>19</td> </tr> <tr> <td>Balsam Poplar</td> <td>6</td> <td>Sapling</td> <td>3</td> <td></td> </tr> <tr> <td>Balsam Fir</td> <td>10</td> <td>Pole/Sap/Log</td> <td>7</td> <td></td> </tr> <tr> <td>White Ash</td> <td>10</td> <td>Sapling/Pole</td> <td>3</td> <td></td> </tr> <tr> <td>Bigtooth Aspen</td> <td>7</td> <td>Sapling/Pole</td> <td>4</td> <td></td> </tr> </tbody> </table>		Canopy Species	% Cover	Size Class	DBH	Age		Quaking Aspen	51	Sapling	2	19	Balsam Poplar	6	Sapling	3		Balsam Fir	10	Pole/Sap/Log	7		White Ash	10	Sapling/Pole	3		Bigtooth Aspen	7	Sapling/Pole	4		<table border="1"> <thead> <tr> <th>Canopy Species</th> <th>Density</th> <th>Avg. Height</th> <th>Size</th> </tr> </thead> <tbody> <tr> <td>Ironwood</td> <td>Low</td> <td>&lt; 5 feet</td> <td>Seeding</td> </tr> <tr> <td>Balsam Fir</td> <td>Low</td> <td>5 - 10 feet</td> <td>Sapling</td> </tr> <tr> <td>Black Cherry</td> <td>Medium</td> <td>Variable</td> <td>Tall Shrub</td> </tr> </tbody> </table>		Canopy Species	Density	Avg. Height	Size	Ironwood	Low	< 5 feet	Seeding	Balsam Fir	Low	5 - 10 feet	Sapling	Black Cherry	Medium	Variable	Tall Shrub															
Canopy Species	% Cover	Size Class	DBH	Age																																																													
Quaking Aspen	51	Sapling	2	19																																																													
Balsam Poplar	6	Sapling	3																																																														
Balsam Fir	10	Pole/Sap/Log	7																																																														
White Ash	10	Sapling/Pole	3																																																														
Bigtooth Aspen	7	Sapling/Pole	4																																																														
Canopy Species	Density	Avg. Height	Size																																																														
Ironwood	Low	< 5 feet	Seeding																																																														
Balsam Fir	Low	5 - 10 feet	Sapling																																																														
Black Cherry	Medium	Variable	Tall Shrub																																																														
<b>119</b>	3205 - Mixed Upland Shrub	Nonstocked	1.2		Unspecified	No	<table border="1"> <thead> <tr> <th>Canopy Species</th> <th>Density</th> <th>Avg. Height</th> <th>Size</th> </tr> </thead> <tbody> <tr> <td>Balsam Poplar</td> <td>Trace</td> <td>Variable</td> <td>Sapling</td> </tr> <tr> <td>Mixed Grasses</td> <td>High</td> <td></td> <td>Non-Wood</td> </tr> <tr> <td>Black Cherry</td> <td>Medium</td> <td>Variable</td> <td>Tall Shrub</td> </tr> <tr> <td>Quaking Aspen</td> <td>Trace</td> <td>Variable</td> <td>Sapling</td> </tr> <tr> <td>Sugar Maple</td> <td>Trace</td> <td>&gt;20 feet</td> <td>Log</td> </tr> <tr> <td>Serviceberry (Juneberry)</td> <td>Trace</td> <td>Variable</td> <td>Tall Shrub</td> </tr> <tr> <td>Autumn Olive</td> <td>Low</td> <td>&lt; 5 feet</td> <td>Tall Shrub</td> </tr> </tbody> </table>	Canopy Species	Density	Avg. Height	Size	Balsam Poplar	Trace	Variable	Sapling	Mixed Grasses	High		Non-Wood	Black Cherry	Medium	Variable	Tall Shrub	Quaking Aspen	Trace	Variable	Sapling	Sugar Maple	Trace	>20 feet	Log	Serviceberry (Juneberry)	Trace	Variable	Tall Shrub	Autumn Olive	Low	< 5 feet	Tall Shrub																										
Canopy Species	Density	Avg. Height	Size																																																														
Balsam Poplar	Trace	Variable	Sapling																																																														
Mixed Grasses	High		Non-Wood																																																														
Black Cherry	Medium	Variable	Tall Shrub																																																														
Quaking Aspen	Trace	Variable	Sapling																																																														
Sugar Maple	Trace	>20 feet	Log																																																														
Serviceberry (Juneberry)	Trace	Variable	Tall Shrub																																																														
Autumn Olive	Low	< 5 feet	Tall Shrub																																																														



Stand	Level 4 Cover Type	Size Density	Acres	Stand Age	BA Range	Managed Site	General Comments																																																		
<b>120</b>	42200 - Natural White Pine	Sawtimber Well	3.1	82	81-110	N/A	Nice white pine stand with a lot of small diameters. All aspen and red maple were removed from this stand while under private ownership. Trace of balsam fir, white spruce, and red pine in the overstory. Average ba/acre from 4 plots = 90 square feet. Areas of very heavy browse in the understory, even on the white pine and black cherry.																																																		
<table border="1"> <thead> <tr> <th>Canopy Species</th> <th>% Cover</th> <th>Size Class</th> <th>DBH</th> <th>Age</th> </tr> </thead> <tbody> <tr> <td>White Pine</td> <td>100</td> <td>Log/Pole</td> <td>10</td> <td>82</td> </tr> </tbody> </table>		Canopy Species	% Cover	Size Class	DBH	Age		White Pine	100	Log/Pole	10	82	<table border="1"> <thead> <tr> <th>Canopy Species</th> <th>Density</th> <th>Avg. Height</th> <th>Size</th> </tr> </thead> <tbody> <tr> <td>Red Maple</td> <td>Medium</td> <td>&lt; 5 feet</td> <td>Seeding</td> </tr> <tr> <td>Quaking Aspen</td> <td>Medium</td> <td>Variable</td> <td>Sapling</td> </tr> <tr> <td>White Pine</td> <td>Low</td> <td>Variable</td> <td>Sapling</td> </tr> <tr> <td>Black Cherry</td> <td>Medium</td> <td>Variable</td> <td>Tall Shrub</td> </tr> <tr> <td>Red Maple</td> <td>Low</td> <td>Variable</td> <td>Sapling</td> </tr> <tr> <td>White Spruce</td> <td>Trace</td> <td>Variable</td> <td>Sapling</td> </tr> </tbody> </table>				Canopy Species	Density	Avg. Height	Size	Red Maple	Medium	< 5 feet	Seeding	Quaking Aspen	Medium	Variable	Sapling	White Pine	Low	Variable	Sapling	Black Cherry	Medium	Variable	Tall Shrub	Red Maple	Low	Variable	Sapling	White Spruce	Trace	Variable	Sapling													
Canopy Species	% Cover	Size Class	DBH	Age																																																					
White Pine	100	Log/Pole	10	82																																																					
Canopy Species	Density	Avg. Height	Size																																																						
Red Maple	Medium	< 5 feet	Seeding																																																						
Quaking Aspen	Medium	Variable	Sapling																																																						
White Pine	Low	Variable	Sapling																																																						
Black Cherry	Medium	Variable	Tall Shrub																																																						
Red Maple	Low	Variable	Sapling																																																						
White Spruce	Trace	Variable	Sapling																																																						
<b>121</b>	42200 - Natural White Pine	Sawtimber Poor	13.8	77	1-50	N/A	This stand had all of the aspen, hardwoods, and largest pine removed while under private ownership. As a result, residual BAs tend to vary considerably. The half of the stand north and east of the well pad has a much lower BA and has most of the aspen regeneration. The remainder of the stand has a higher BA of residual white pine and also has a few clumps of dense white pine regeneration. There is a small pocket of wet ground with a few cedar at the northeast corner. Some areas of very heavy browse scattered throughout. Average ba/acre of the residual equals 41 square feet from 7 plots.																																																		
<table border="1"> <thead> <tr> <th>Canopy Species</th> <th>% Cover</th> <th>Size Class</th> <th>DBH</th> <th>Age</th> </tr> </thead> <tbody> <tr> <td>Balsam Fir</td> <td>13</td> <td>Pole/Sap/Log</td> <td>7</td> <td></td> </tr> <tr> <td>White Pine</td> <td>80</td> <td>Log/Pole</td> <td>10</td> <td>77</td> </tr> </tbody> </table>		Canopy Species	% Cover	Size Class	DBH	Age		Balsam Fir	13	Pole/Sap/Log	7		White Pine	80	Log/Pole	10	77	<table border="1"> <thead> <tr> <th>Canopy Species</th> <th>Density</th> <th>Avg. Height</th> <th>Size</th> </tr> </thead> <tbody> <tr> <td>Quaking Aspen</td> <td>Medium</td> <td>Variable</td> <td>Sapling</td> </tr> <tr> <td>Balsam Fir</td> <td>Low</td> <td>Variable</td> <td>Sapling</td> </tr> <tr> <td>White Pine</td> <td>Medium</td> <td>Variable</td> <td>Sapling</td> </tr> <tr> <td>Black Cherry</td> <td>High</td> <td>Variable</td> <td>Tall Shrub</td> </tr> <tr> <td>Red Maple</td> <td>Low</td> <td>Variable</td> <td>Sapling</td> </tr> <tr> <td>Bigtooth Aspen</td> <td>Trace</td> <td>&gt;20 feet</td> <td>Sapling</td> </tr> <tr> <td>Ironwood</td> <td>Trace</td> <td>Variable</td> <td>Sapling</td> </tr> <tr> <td>White Spruce</td> <td>Trace</td> <td>Variable</td> <td>Sapling</td> </tr> </tbody> </table>				Canopy Species	Density	Avg. Height	Size	Quaking Aspen	Medium	Variable	Sapling	Balsam Fir	Low	Variable	Sapling	White Pine	Medium	Variable	Sapling	Black Cherry	High	Variable	Tall Shrub	Red Maple	Low	Variable	Sapling	Bigtooth Aspen	Trace	>20 feet	Sapling	Ironwood	Trace	Variable	Sapling	White Spruce	Trace	Variable	Sapling
Canopy Species	% Cover	Size Class	DBH	Age																																																					
Balsam Fir	13	Pole/Sap/Log	7																																																						
White Pine	80	Log/Pole	10	77																																																					
Canopy Species	Density	Avg. Height	Size																																																						
Quaking Aspen	Medium	Variable	Sapling																																																						
Balsam Fir	Low	Variable	Sapling																																																						
White Pine	Medium	Variable	Sapling																																																						
Black Cherry	High	Variable	Tall Shrub																																																						
Red Maple	Low	Variable	Sapling																																																						
Bigtooth Aspen	Trace	>20 feet	Sapling																																																						
Ironwood	Trace	Variable	Sapling																																																						
White Spruce	Trace	Variable	Sapling																																																						
<b>122</b>	429 - Mixed Upland Conifers	Poletimber Medium	6.5	60	81-110	N/A	Moderate quality mixed conifer stand with a lot of small diameters. This stand had a partial harvest while under private ownership and it looks like they removed most aspen and hardwoods. However, there are a few pockets that were missed, particularly in the southwest corner. Average ba/acre from 7 plots = 91 square feet.																																																		
<table border="1"> <thead> <tr> <th>Canopy Species</th> <th>% Cover</th> <th>Size Class</th> <th>DBH</th> <th>Age</th> </tr> </thead> <tbody> <tr> <td>Quaking Aspen</td> <td>13</td> <td>Pole</td> <td>7</td> <td></td> </tr> <tr> <td>Balsam Fir</td> <td>47</td> <td>Pole/Sapling</td> <td>6</td> <td>60</td> </tr> <tr> <td>White Pine</td> <td>32</td> <td>Log/Pole</td> <td>10</td> <td>60</td> </tr> </tbody> </table>		Canopy Species	% Cover	Size Class	DBH	Age		Quaking Aspen	13	Pole	7		Balsam Fir	47	Pole/Sapling	6	60	White Pine	32	Log/Pole	10	60	<table border="1"> <thead> <tr> <th>Canopy Species</th> <th>Density</th> <th>Avg. Height</th> <th>Size</th> </tr> </thead> <tbody> <tr> <td>Balsam Fir</td> <td>Low</td> <td>Variable</td> <td>Sapling</td> </tr> <tr> <td>White Pine</td> <td>Low</td> <td>Variable</td> <td>Sapling</td> </tr> <tr> <td>Red Maple</td> <td>Trace</td> <td>&gt;20 feet</td> <td>Sapling</td> </tr> <tr> <td>Quaking Aspen</td> <td>Trace</td> <td>Variable</td> <td>Sapling</td> </tr> <tr> <td>Black Cherry</td> <td>Medium</td> <td>Variable</td> <td>Tall Shrub</td> </tr> </tbody> </table>				Canopy Species	Density	Avg. Height	Size	Balsam Fir	Low	Variable	Sapling	White Pine	Low	Variable	Sapling	Red Maple	Trace	>20 feet	Sapling	Quaking Aspen	Trace	Variable	Sapling	Black Cherry	Medium	Variable	Tall Shrub							
Canopy Species	% Cover	Size Class	DBH	Age																																																					
Quaking Aspen	13	Pole	7																																																						
Balsam Fir	47	Pole/Sapling	6	60																																																					
White Pine	32	Log/Pole	10	60																																																					
Canopy Species	Density	Avg. Height	Size																																																						
Balsam Fir	Low	Variable	Sapling																																																						
White Pine	Low	Variable	Sapling																																																						
Red Maple	Trace	>20 feet	Sapling																																																						
Quaking Aspen	Trace	Variable	Sapling																																																						
Black Cherry	Medium	Variable	Tall Shrub																																																						
<b>123</b>	3105 - Mixed Upland Herbaceous	Nonstocked	1.0		Unspecified	No	Gas well																																																		
		<table border="1"> <thead> <tr> <th>Canopy Species</th> <th>Density</th> <th>Avg. Height</th> <th>Size</th> </tr> </thead> <tbody> <tr> <td>Spotted Knapweed</td> <td>Medium</td> <td></td> <td>Non-Wood</td> </tr> <tr> <td>White Pine</td> <td>Trace</td> <td></td> <td>Seeding</td> </tr> <tr> <td>Black Cherry</td> <td>Trace</td> <td></td> <td>Tall Shrub</td> </tr> <tr> <td>Mixed Grasses</td> <td>Full</td> <td></td> <td>Non-Wood</td> </tr> <tr> <td>Balsam Fir</td> <td>Trace</td> <td></td> <td>Seeding</td> </tr> </tbody> </table>				Canopy Species	Density	Avg. Height	Size	Spotted Knapweed	Medium		Non-Wood	White Pine	Trace		Seeding	Black Cherry	Trace		Tall Shrub	Mixed Grasses	Full		Non-Wood	Balsam Fir	Trace		Seeding																												
Canopy Species	Density	Avg. Height	Size																																																						
Spotted Knapweed	Medium		Non-Wood																																																						
White Pine	Trace		Seeding																																																						
Black Cherry	Trace		Tall Shrub																																																						
Mixed Grasses	Full		Non-Wood																																																						
Balsam Fir	Trace		Seeding																																																						



Stand	Level 4 Cover Type	Size Density	Acres	Stand Age	BA Range	Managed Site	General Comments
-------	--------------------	--------------	-------	-----------	----------	--------------	------------------

**124** 6132 - Mixed Lowland Forest with Cedar Poletimber Poor 4.8 75 1-50 N/A Most of the stand is very wet with low stocking. Used to be a lot of black ash but all of it is dead from EAB. Aspen mostly in the far west end.

Canopy Species	% Cover	Size Class	DBH	Age
Red Maple	13	Log/Pole	10	
Quaking Aspen	21	Pole	6	
Balsam Poplar	9	Pole	7	
Balsam Fir	14	Pole/Sapling	6	
Northern White Cedar	38	Pole/Log	9	75

Canopy Species	Density	Avg. Height	Size
Red Maple	Low	Variable	Sapling
Balsam Fir	Medium	Variable	Sapling
Tag Alder	Full	5 - 10 feet	Tall Shrub

**125** 42290 - Natural Mixed Pine Sawtimber Medium 4.9 85 51-80 N/A Stand sits on a small east-west running ridge that is slightly elevated compared to the surrounding lowland stands. West end of the stand is much more open with most of the trees along the edges. Small inclusion of pure red pine near the middle of the stand, there is a large stick nest in this area. Small red maple and aspen pocket at the far east end. Trace of paper birch and red oak. Average ba/acre from 6 plots = 77 square feet.

Canopy Species	% Cover	Size Class	DBH	Age
Red Maple	6	Pole	7	
White Pine	58	Log/XLog/Pole	14	85
Red Pine	28	Log	12	85

Canopy Species	Density	Avg. Height	Size
Balsam Fir	Low	Variable	Sapling
White Pine	Medium	Variable	Sapling
Black Spruce	Low	Variable	Sapling

Stand was formerly split by multiple private ownerships and there is still an old fenceline running east-west through the stand as well as old posts running south to the corner. Did not find the corner however. An old deer blind is still on site in the red pine inclusion.

**126** 6120 - Lowland Cedar Poletimber Medium 7.7 103 81-110 N/A -Very wet stand, declining cedar.

Canopy Species	% Cover	Size Class	DBH	Age
Paper Birch	7	Pole/Log	8	
Balsam Fir	9	Pole/Sapling	7	
Northern White Cedar	81	Pole/Log	8	103

Canopy Species	Density	Avg. Height	Size
Balsam Fir	Medium	Variable	Sapling
Tag Alder	Medium	Variable	Tall Shrub

**127** 6229 - Mixed lowland shrub Nonstocked 0.7 0 Unspecified No Heavy deer browse on the holly and willow.

Canopy Species	Density	Avg. Height	Size
Red Maple	Trace	>20 feet	Log
Paper Birch	Trace	>20 feet	Log
Balsam Fir	Trace	>20 feet	Pole
Balsam Fir	Low	Variable	Sapling
Quaking Aspen	Trace	Variable	Sapling
American Elm	Trace	Variable	Sapling
Cattail spp.	Low	Unspecified	Non-Wood
Willow spp.	Low	Variable	Tall Shrub
Michigan Holly	Medium	5 - 10 feet	Tall Shrub
Tag Alder	High	5 - 10 feet	Tall Shrub



Stand	Level 4 Cover Type	Size Density	Acres	Stand Age	BA Range	Managed Site	General Comments
-------	--------------------	--------------	-------	-----------	----------	--------------	------------------

**128** 6229 - Mixed lowland shrub Nonstocked 0.8 0 Unspecified No

Canopy Species	Density	Avg. Height	Size
Red Maple	Low	>20 feet	Log
Red Maple	Low	>20 feet	Pole
Red Maple	Low	Variable	Sapling
White Pine	Low	Variable	Sapling
Tamarack	Trace	Variable	Sapling
Black Spruce	Trace	Variable	Sapling
Paper Birch	Trace	Variable	Sapling
Cattail spp.	Medium	Unspecified	Non-Wood
Michigan Holly	High	5 - 10 feet	Tall Shrub
Northern White Cedar	Trace	>20 feet	Log

**129** 310 - Herbaceous Openland Nonstocked 1.0 0 Unspecified No Pipeline ROW

**130** 6129 - Mixed Coniferous Lowland Forest Poletimber Poor 18.1 109 1-50 N/A

Canopy Species	% Cover	Size Class	DBH	Age
Paper Birch	10	Pole/Sapling	6	
White Spruce	6	Pole/Log	8	
Balsam Fir	33	Pole/Sapling	5	
Northern White Cedar	47	Pole/Log	8	109

Canopy Species	Density	Avg. Height	Size
Balsam Fir	Medium	Variable	Sapling
Paper Birch	Trace	Variable	Sapling
Balsam Poplar	Trace	Variable	Sapling
Red Maple	Trace	Variable	Sapling
White Spruce	Trace	Variable	Sapling
Tag Alder	Full	5 - 10 feet	Tall Shrub

Very poor-quality stand that is being flooded by adjacent beaver activity to the north along the Black River. A lot of the cedar has died and blown over. That, along with the tag alder and water, make this a very difficult stand to get through. A lot of young fir is present and if the cedar continues to die this will eventually be a fir stand. The healthiest patches of timber are along the western stand boundary where the flooding isn't quite as bad and these areas include a component of paper birch. The far eastern end has somewhat different characteristics as the ground becomes a little drier and there are some nice patches of balsam poplar and red maple regeneration. Trace of elm throughout. Average ba/acre from 8 plots = 43 square feet. Probably no reason to revisit this stand for quite some time.

**131** 4191 - Mixed Upland Deciduous with Conifer Sawtimber Well 2.1 98 51-80 N/A

Canopy Species	% Cover	Size Class	DBH	Age
Black Spruce	9	Pole	8	
Balsam Fir	25	Pole/Sapling	5	

Canopy Species	Density	Avg. Height	Size
Balsam Fir	Full	Variable	Sapling
Black Spruce	Trace	Variable	Sapling

Upland island stand that sits on a small knob and slopes gently down to lower ground on all sides. The interior is well-stocked with some decent quality red maple. BAs decrease a little around the edges and have more of the conifer component. Dense understory of fir. Average ba/acre from 4 plots = 78 square feet.

**132** 6121 - Tamarack Poletimber Medium 4.8 62 51-80 N/A

Canopy Species	% Cover	Size Class	DBH	Age
Northern White Cedar	10	Pole/Log	8	
Black Spruce	25	Pole	6	
Tamarack	62	Pole/Log	8	62

Canopy Species	Density	Avg. Height	Size
Black Spruce	Low	Variable	Sapling
Balsam Fir	Low	Variable	Sapling
Michigan Holly	High	5 - 10 feet	Tall Shrub
Tag Alder	Medium	5 - 10 feet	Tall Shrub

Very wet stand with a thick understory of mixed shrubs. Different character than the stand to the north as this does not have bog indicator species in the understory, rather more sedge and grass in addition to the holly and alder. Variable stocking, many areas are closed to non-forested. Small bubble of mostly cedar the southwest end. Average ba/acre from 4 plots = 75 square feet.



Stand	Level 4 Cover Type	Size Density	Acres	Stand Age	BA Range	Managed Site	General Comments																																					
<b>133</b>	4119 - Mixed Northern Hardwoods	Sawtimber Well	1.1	82	81-110	N/A	Small strip of a stand that is dominated by moderate quality red maple. North half of the stand has more sawtimber while the south half has more red maple poletimber mixed in. Wet ground along the edge adjacent to the lowland shrub stand. Average ba/acre from 5 plots = 86 square feet.																																					
<table border="1"> <thead> <tr> <th>Canopy Species</th> <th>% Cover</th> <th>Size Class</th> <th>DBH</th> <th>Age</th> </tr> </thead> <tbody> <tr> <td>Black Spruce</td> <td>13</td> <td>Pole/Log</td> <td>8</td> <td></td> </tr> <tr> <td>Quaking Aspen</td> <td>17</td> <td>Log</td> <td>11</td> <td></td> </tr> <tr> <td>Red Maple</td> <td>62</td> <td>Log/Pole</td> <td>10</td> <td>82</td> </tr> </tbody> </table>		Canopy Species	% Cover	Size Class	DBH	Age		Black Spruce	13	Pole/Log	8		Quaking Aspen	17	Log	11		Red Maple	62	Log/Pole	10	82	<table border="1"> <thead> <tr> <th>Canopy Species</th> <th>Density</th> <th>Avg. Height</th> <th>Size</th> </tr> </thead> <tbody> <tr> <td>White Spruce</td> <td>Low</td> <td>Variable</td> <td>Sapling</td> </tr> <tr> <td>Red Maple</td> <td>Low</td> <td>&gt;20 feet</td> <td>Sapling</td> </tr> <tr> <td>Tag Alder</td> <td>Low</td> <td>5 - 10 feet</td> <td>Tall Shrub</td> </tr> <tr> <td>Michigan Holly</td> <td>Low</td> <td>5 - 10 feet</td> <td>Tall Shrub</td> </tr> </tbody> </table>		Canopy Species	Density	Avg. Height	Size	White Spruce	Low	Variable	Sapling	Red Maple	Low	>20 feet	Sapling	Tag Alder	Low	5 - 10 feet	Tall Shrub	Michigan Holly	Low	5 - 10 feet	Tall Shrub
Canopy Species	% Cover	Size Class	DBH	Age																																								
Black Spruce	13	Pole/Log	8																																									
Quaking Aspen	17	Log	11																																									
Red Maple	62	Log/Pole	10	82																																								
Canopy Species	Density	Avg. Height	Size																																									
White Spruce	Low	Variable	Sapling																																									
Red Maple	Low	>20 feet	Sapling																																									
Tag Alder	Low	5 - 10 feet	Tall Shrub																																									
Michigan Holly	Low	5 - 10 feet	Tall Shrub																																									
<b>134</b>	4319 - Mixed Upland Forest	Sawtimber Well	1.3	82	81-110	N/A	Small upland island stand separated from stand 60 and I don't think it had a partial harvest while under private ownership like the rest of the upland stands. Cedar is mostly on the edges but there are a few in the interior. Average ba/acre from 3 plots = 83 square feet.																																					
<table border="1"> <thead> <tr> <th>Canopy Species</th> <th>% Cover</th> <th>Size Class</th> <th>DBH</th> <th>Age</th> </tr> </thead> <tbody> <tr> <td>Northern White Cedar</td> <td>22</td> <td>Log/Pole</td> <td>10</td> <td></td> </tr> <tr> <td>Quaking Aspen</td> <td>8</td> <td>Log</td> <td>12</td> <td></td> </tr> <tr> <td>Balsam Fir</td> <td>25</td> <td>Pole/Sapling</td> <td>6</td> <td></td> </tr> <tr> <td>Red Maple</td> <td>40</td> <td>Log/Pole</td> <td>11</td> <td>82</td> </tr> </tbody> </table>		Canopy Species	% Cover	Size Class	DBH	Age		Northern White Cedar	22	Log/Pole	10		Quaking Aspen	8	Log	12		Balsam Fir	25	Pole/Sapling	6		Red Maple	40	Log/Pole	11	82	<table border="1"> <thead> <tr> <th>Canopy Species</th> <th>Density</th> <th>Avg. Height</th> <th>Size</th> </tr> </thead> <tbody> <tr> <td>Balsam Fir</td> <td>High</td> <td>Variable</td> <td>Sapling</td> </tr> <tr> <td>Tag Alder</td> <td>Low</td> <td>5 - 10 feet</td> <td>Tall Shrub</td> </tr> </tbody> </table>		Canopy Species	Density	Avg. Height	Size	Balsam Fir	High	Variable	Sapling	Tag Alder	Low	5 - 10 feet	Tall Shrub			
Canopy Species	% Cover	Size Class	DBH	Age																																								
Northern White Cedar	22	Log/Pole	10																																									
Quaking Aspen	8	Log	12																																									
Balsam Fir	25	Pole/Sapling	6																																									
Red Maple	40	Log/Pole	11	82																																								
Canopy Species	Density	Avg. Height	Size																																									
Balsam Fir	High	Variable	Sapling																																									
Tag Alder	Low	5 - 10 feet	Tall Shrub																																									
<b>135</b>	310 - Herbaceous Openland	Nonstocked	0.7		Unspecified	No	High deer population in the area, there is a browse line on the white pine regen. This stand is not currently maintained as a food plot.																																					
<table border="1"> <thead> <tr> <th>Canopy Species</th> <th>Density</th> <th>Avg. Height</th> <th>Size</th> </tr> </thead> <tbody> <tr> <td>White Spruce</td> <td>Low</td> <td>Variable</td> <td>Sapling</td> </tr> <tr> <td>White Pine</td> <td>Low</td> <td>Variable</td> <td>Sapling</td> </tr> <tr> <td>Balsam Fir</td> <td>Trace</td> <td>Variable</td> <td>Sapling</td> </tr> <tr> <td>Quaking Aspen</td> <td>Trace</td> <td>&gt;20 feet</td> <td>Log</td> </tr> <tr> <td>Black Cherry</td> <td>Low</td> <td>Variable</td> <td>Tall Shrub</td> </tr> </tbody> </table>		Canopy Species	Density	Avg. Height	Size	White Spruce		Low	Variable	Sapling	White Pine	Low	Variable	Sapling	Balsam Fir	Trace	Variable	Sapling	Quaking Aspen	Trace	>20 feet	Log	Black Cherry	Low	Variable	Tall Shrub																		
Canopy Species	Density	Avg. Height	Size																																									
White Spruce	Low	Variable	Sapling																																									
White Pine	Low	Variable	Sapling																																									
Balsam Fir	Trace	Variable	Sapling																																									
Quaking Aspen	Trace	>20 feet	Log																																									
Black Cherry	Low	Variable	Tall Shrub																																									
<b>136</b>	320 - Upland Shrub	Nonstocked	0.7		Unspecified	No	High deer population in the area, there is a browse line on the white pine.																																					
<table border="1"> <thead> <tr> <th>Canopy Species</th> <th>Density</th> <th>Avg. Height</th> <th>Size</th> </tr> </thead> <tbody> <tr> <td>White Pine</td> <td>Low</td> <td>Variable</td> <td>Sapling</td> </tr> <tr> <td>White Spruce</td> <td>Low</td> <td>Variable</td> <td>Sapling</td> </tr> <tr> <td>Balsam Fir</td> <td>Trace</td> <td>Variable</td> <td>Sapling</td> </tr> <tr> <td>Black Cherry</td> <td>Medium</td> <td>Variable</td> <td>Tall Shrub</td> </tr> </tbody> </table>		Canopy Species	Density	Avg. Height	Size	White Pine		Low	Variable	Sapling	White Spruce	Low	Variable	Sapling	Balsam Fir	Trace	Variable	Sapling	Black Cherry	Medium	Variable	Tall Shrub																						
Canopy Species	Density	Avg. Height	Size																																									
White Pine	Low	Variable	Sapling																																									
White Spruce	Low	Variable	Sapling																																									
Balsam Fir	Trace	Variable	Sapling																																									
Black Cherry	Medium	Variable	Tall Shrub																																									
<b>137</b>	4130 - Aspen	Poletimber Well	1.4	35	51-80	N/A	Stand was put up for sale in Spruce Budworm Jungle, #53-011-82-01, but was never cut by the purchaser A-E Wood Products. Instead, WLD cut the stand with KG blades in 1984. Aspen regenerated well and is just reaching merchantability. Average ba/acre from 3 plots = 70 square feet.																																					
<table border="1"> <thead> <tr> <th>Canopy Species</th> <th>% Cover</th> <th>Size Class</th> <th>DBH</th> <th>Age</th> </tr> </thead> <tbody> <tr> <td>Red Maple</td> <td>10</td> <td>Sapling/Pole</td> <td>3</td> <td></td> </tr> <tr> <td>White Pine</td> <td>12</td> <td>Pole/Sapling</td> <td>5</td> <td></td> </tr> <tr> <td>Quaking Aspen</td> <td>72</td> <td>Pole/Sapling</td> <td>5</td> <td>35</td> </tr> </tbody> </table>		Canopy Species	% Cover	Size Class	DBH	Age		Red Maple	10	Sapling/Pole	3		White Pine	12	Pole/Sapling	5		Quaking Aspen	72	Pole/Sapling	5	35	<table border="1"> <thead> <tr> <th>Canopy Species</th> <th>Density</th> <th>Avg. Height</th> <th>Size</th> </tr> </thead> <tbody> <tr> <td>Red Maple</td> <td>Medium</td> <td>Variable</td> <td>Sapling</td> </tr> <tr> <td>Balsam Fir</td> <td>Low</td> <td>Variable</td> <td>Sapling</td> </tr> <tr> <td>Black Spruce</td> <td>Trace</td> <td>Variable</td> <td>Sapling</td> </tr> </tbody> </table>		Canopy Species	Density	Avg. Height	Size	Red Maple	Medium	Variable	Sapling	Balsam Fir	Low	Variable	Sapling	Black Spruce	Trace	Variable	Sapling				
Canopy Species	% Cover	Size Class	DBH	Age																																								
Red Maple	10	Sapling/Pole	3																																									
White Pine	12	Pole/Sapling	5																																									
Quaking Aspen	72	Pole/Sapling	5	35																																								
Canopy Species	Density	Avg. Height	Size																																									
Red Maple	Medium	Variable	Sapling																																									
Balsam Fir	Low	Variable	Sapling																																									
Black Spruce	Trace	Variable	Sapling																																									
<b>138</b>	6239 - Mixed Emergent Wetland	Nonstocked	1.0		Unspecified	No	Active well pad that is also essentially a wetland. Ward Lake Energy, Surnow D3-22. It looks like they dug this site out as there are mounds of soil that form a ring around the pad.																																					
<table border="1"> <thead> <tr> <th>Canopy Species</th> <th>Density</th> <th>Avg. Height</th> <th>Size</th> </tr> </thead> <tbody> <tr> <td>White Spruce</td> <td>Trace</td> <td>Variable</td> <td>Sapling</td> </tr> <tr> <td>Balsam Poplar</td> <td>Trace</td> <td>Variable</td> <td>Sapling</td> </tr> <tr> <td>Cattail spp.</td> <td>Medium</td> <td>Unspecified</td> <td>Non-Wood</td> </tr> <tr> <td>Willow spp.</td> <td>Low</td> <td>5 - 10 feet</td> <td>Tall Shrub</td> </tr> </tbody> </table>		Canopy Species	Density	Avg. Height	Size	White Spruce		Trace	Variable	Sapling	Balsam Poplar	Trace	Variable	Sapling	Cattail spp.	Medium	Unspecified	Non-Wood	Willow spp.	Low	5 - 10 feet	Tall Shrub																						
Canopy Species	Density	Avg. Height	Size																																									
White Spruce	Trace	Variable	Sapling																																									
Balsam Poplar	Trace	Variable	Sapling																																									
Cattail spp.	Medium	Unspecified	Non-Wood																																									
Willow spp.	Low	5 - 10 feet	Tall Shrub																																									



Stand	Level 4 Cover Type	Size Density	Acres	Stand Age	BA Range	Managed Site	General Comments																																																
139	122 - Road/Parking Lot	Nonstocked	0.7	0	Unspecified	No	Sparr Road																																																
140	42330 - Upland Fir	Poletimber Well	3.6	45	51-80	N/A	Balsam fir dominated stand that sits on a dry ridge. Mostly well-stocked except for a few areas of lower BA closer to the western edge. I don't think that this stand had an aspen removal harvest when the adjacent stands to the east were cut while under private ownership. Rather I'm betting that beavers removed the aspen component when stand 112 to the west was being flooded (see 98DOQ imagery). Trace of cedar, paper birch, and tamarack. Average ba/acre from 6 plots = 68 square feet.																																																
<table border="1"> <thead> <tr> <th>Canopy Species</th> <th>% Cover</th> <th>Size Class</th> <th>DBH</th> <th>Age</th> </tr> </thead> <tbody> <tr> <td>Balsam Fir</td> <td>88</td> <td>Pole/Sap/Log</td> <td>7</td> <td>45</td> </tr> <tr> <td>Black Spruce</td> <td>6</td> <td>Pole/Log</td> <td>8</td> <td></td> </tr> </tbody> </table>		Canopy Species	% Cover	Size Class	DBH	Age		Balsam Fir	88	Pole/Sap/Log	7	45	Black Spruce	6	Pole/Log	8		<table border="1"> <thead> <tr> <th>Canopy Species</th> <th>Density</th> <th>Avg. Height</th> <th>Size</th> </tr> </thead> <tbody> <tr> <td>Balsam Fir</td> <td>Medium</td> <td>Variable</td> <td>Sapling</td> </tr> <tr> <td>Quaking Aspen</td> <td>Low</td> <td>Variable</td> <td>Sapling</td> </tr> <tr> <td>Black Cherry</td> <td>Trace</td> <td>Variable</td> <td>Tall Shrub</td> </tr> </tbody> </table>		Canopy Species	Density	Avg. Height	Size	Balsam Fir	Medium	Variable	Sapling	Quaking Aspen	Low	Variable	Sapling	Black Cherry	Trace	Variable	Tall Shrub																				
Canopy Species	% Cover	Size Class	DBH	Age																																																			
Balsam Fir	88	Pole/Sap/Log	7	45																																																			
Black Spruce	6	Pole/Log	8																																																				
Canopy Species	Density	Avg. Height	Size																																																				
Balsam Fir	Medium	Variable	Sapling																																																				
Quaking Aspen	Low	Variable	Sapling																																																				
Black Cherry	Trace	Variable	Tall Shrub																																																				
141	310 - Herbaceous Openland	Nonstocked	0.9	0	Unspecified	No	Cleared right of way for Sparr Road.																																																
142	4130 - Aspen	Sawtimber Medium	4.4	81	51-80	N/A	Moderate quality aspen stand sitting on mostly dry soils. There is a seep on the western side which drains down into the small stream which borders the southern edge of the stand. Terrain gently slopes down to the east. A few ash appear to be alive. Average ba/acre from 7 plots = 64 square feet. BAs tend to be lower in the southeastern half of the stand which I'm guessing is a result of beavers removing some trees over the years.  A two-story permanent blind is present in the middle of the stand. A small ORV trail seems to have been cut through the stand as well, heading north to the house on private property, although this is difficult to tell with all of the snow on the ground. There is also a tree stand at the north end of the stand.																																																
<table border="1"> <thead> <tr> <th>Canopy Species</th> <th>% Cover</th> <th>Size Class</th> <th>DBH</th> <th>Age</th> </tr> </thead> <tbody> <tr> <td>Balsam Fir</td> <td>10</td> <td>Pole/Log</td> <td>8</td> <td></td> </tr> <tr> <td>Red Maple</td> <td>10</td> <td>Log/Pole</td> <td>11</td> <td></td> </tr> <tr> <td>Quaking Aspen</td> <td>74</td> <td>Log/Pole/XLog</td> <td>12</td> <td>81</td> </tr> </tbody> </table>		Canopy Species	% Cover	Size Class	DBH	Age		Balsam Fir	10	Pole/Log	8		Red Maple	10	Log/Pole	11		Quaking Aspen	74	Log/Pole/XLog	12	81	<table border="1"> <thead> <tr> <th>Canopy Species</th> <th>Density</th> <th>Avg. Height</th> <th>Size</th> </tr> </thead> <tbody> <tr> <td>Balsam Fir</td> <td>Low</td> <td>Variable</td> <td>Sapling</td> </tr> <tr> <td>White Ash</td> <td>Low</td> <td>Variable</td> <td>Sapling</td> </tr> <tr> <td>Beech</td> <td>Trace</td> <td>Variable</td> <td>Sapling</td> </tr> <tr> <td>Ironwood</td> <td>Trace</td> <td>Variable</td> <td>Sapling</td> </tr> <tr> <td>Red Maple</td> <td>Trace</td> <td>Variable</td> <td>Sapling</td> </tr> <tr> <td>Black Cherry</td> <td>Low</td> <td>Variable</td> <td>Tall Shrub</td> </tr> <tr> <td>Tag Alder</td> <td>Low</td> <td>5 - 10 feet</td> <td>Tall Shrub</td> </tr> </tbody> </table>		Canopy Species	Density	Avg. Height	Size	Balsam Fir	Low	Variable	Sapling	White Ash	Low	Variable	Sapling	Beech	Trace	Variable	Sapling	Ironwood	Trace	Variable	Sapling	Red Maple	Trace	Variable	Sapling	Black Cherry	Low	Variable	Tall Shrub	Tag Alder	Low	5 - 10 feet
Canopy Species	% Cover	Size Class	DBH	Age																																																			
Balsam Fir	10	Pole/Log	8																																																				
Red Maple	10	Log/Pole	11																																																				
Quaking Aspen	74	Log/Pole/XLog	12	81																																																			
Canopy Species	Density	Avg. Height	Size																																																				
Balsam Fir	Low	Variable	Sapling																																																				
White Ash	Low	Variable	Sapling																																																				
Beech	Trace	Variable	Sapling																																																				
Ironwood	Trace	Variable	Sapling																																																				
Red Maple	Trace	Variable	Sapling																																																				
Black Cherry	Low	Variable	Tall Shrub																																																				
Tag Alder	Low	5 - 10 feet	Tall Shrub																																																				
143	6112 - Lowland Aspen	Sapling Well	8.4	35	81-110	N/A	Stand was put up for sale in Spruce Budworm Jungle, #53-011-82-01, but was never cut by the purchaser A-E Wood Products. Instead, WLD cut the stand with KG blades in 1984. This stand regenerated well to aspen and is just approaching merchantability. There is some variety in diameters as the aspen does not appear to be doing well in all areas of the stand. Ground is mostly lowland but not overly wet. A species of willow is present, not sure which one, that has some stems of merchantable form.																																																
<table border="1"> <thead> <tr> <th>Canopy Species</th> <th>% Cover</th> <th>Size Class</th> <th>DBH</th> <th>Age</th> </tr> </thead> <tbody> <tr> <td>Balsam Poplar</td> <td>8</td> <td>Pole/Sapling</td> <td>5</td> <td></td> </tr> <tr> <td>Red Maple</td> <td>10</td> <td>Sapling</td> <td>3</td> <td></td> </tr> <tr> <td>Balsam Fir</td> <td>15</td> <td>Sapling/Pole</td> <td>3</td> <td></td> </tr> <tr> <td>Quaking Aspen</td> <td>62</td> <td>Sapling/Pole</td> <td>4</td> <td>35</td> </tr> </tbody> </table>		Canopy Species	% Cover	Size Class	DBH	Age		Balsam Poplar	8	Pole/Sapling	5		Red Maple	10	Sapling	3		Balsam Fir	15	Sapling/Pole	3		Quaking Aspen	62	Sapling/Pole	4	35	<table border="1"> <thead> <tr> <th>Canopy Species</th> <th>Density</th> <th>Avg. Height</th> <th>Size</th> </tr> </thead> <tbody> <tr> <td>Red Maple</td> <td>Medium</td> <td>Variable</td> <td>Sapling</td> </tr> <tr> <td>Balsam Fir</td> <td>Medium</td> <td>Variable</td> <td>Sapling</td> </tr> <tr> <td>Black Spruce</td> <td>Trace</td> <td>Variable</td> <td>Sapling</td> </tr> <tr> <td>White Spruce</td> <td>Low</td> <td>Variable</td> <td>Sapling</td> </tr> <tr> <td>Tag Alder</td> <td>High</td> <td>5 - 10 feet</td> <td>Tall Shrub</td> </tr> </tbody> </table>		Canopy Species	Density	Avg. Height	Size	Red Maple	Medium	Variable	Sapling	Balsam Fir	Medium	Variable	Sapling	Black Spruce	Trace	Variable	Sapling	White Spruce	Low	Variable	Sapling	Tag Alder	High	5 - 10 feet	Tall Shrub		
Canopy Species	% Cover	Size Class	DBH	Age																																																			
Balsam Poplar	8	Pole/Sapling	5																																																				
Red Maple	10	Sapling	3																																																				
Balsam Fir	15	Sapling/Pole	3																																																				
Quaking Aspen	62	Sapling/Pole	4	35																																																			
Canopy Species	Density	Avg. Height	Size																																																				
Red Maple	Medium	Variable	Sapling																																																				
Balsam Fir	Medium	Variable	Sapling																																																				
Black Spruce	Trace	Variable	Sapling																																																				
White Spruce	Low	Variable	Sapling																																																				
Tag Alder	High	5 - 10 feet	Tall Shrub																																																				
144	6130 - Fir, Aspen, Maple	Sawtimber Medium	1.3	81	51-80	N/A	Stand is about a 50/50 mix between upland and lowland. The west half is an upland island, the majority of the east half is lowland. A small stream flows through the middle with some signs of old beaver activity. Trace of hemlock and sugar maple. Average ba/acre from 5 plots = 62 square feet.																																																
<table border="1"> <thead> <tr> <th>Canopy Species</th> <th>% Cover</th> <th>Size Class</th> <th>DBH</th> <th>Age</th> </tr> </thead> <tbody> <tr> <td>Red Maple</td> <td>36</td> <td>Log/Pole</td> <td>12</td> <td>81</td> </tr> <tr> <td>Balsam Fir</td> <td>27</td> <td>Pole/Sapling</td> <td>6</td> <td></td> </tr> <tr> <td>Balsam Poplar</td> <td>15</td> <td>Pole</td> <td>6</td> <td></td> </tr> <tr> <td>Northern White Cedar</td> <td>17</td> <td>Log</td> <td>11</td> <td></td> </tr> </tbody> </table>		Canopy Species	% Cover	Size Class	DBH	Age		Red Maple	36	Log/Pole	12	81	Balsam Fir	27	Pole/Sapling	6		Balsam Poplar	15	Pole	6		Northern White Cedar	17	Log	11		<table border="1"> <thead> <tr> <th>Canopy Species</th> <th>Density</th> <th>Avg. Height</th> <th>Size</th> </tr> </thead> <tbody> <tr> <td>Balsam Fir</td> <td>Medium</td> <td>Variable</td> <td>Sapling</td> </tr> <tr> <td>White Ash</td> <td>Low</td> <td>Variable</td> <td>Sapling</td> </tr> <tr> <td>Tag Alder</td> <td>High</td> <td>5 - 10 feet</td> <td>Tall Shrub</td> </tr> </tbody> </table>		Canopy Species	Density	Avg. Height	Size	Balsam Fir	Medium	Variable	Sapling	White Ash	Low	Variable	Sapling	Tag Alder	High	5 - 10 feet	Tall Shrub										
Canopy Species	% Cover	Size Class	DBH	Age																																																			
Red Maple	36	Log/Pole	12	81																																																			
Balsam Fir	27	Pole/Sapling	6																																																				
Balsam Poplar	15	Pole	6																																																				
Northern White Cedar	17	Log	11																																																				
Canopy Species	Density	Avg. Height	Size																																																				
Balsam Fir	Medium	Variable	Sapling																																																				
White Ash	Low	Variable	Sapling																																																				
Tag Alder	High	5 - 10 feet	Tall Shrub																																																				



Stand	Level 4 Cover Type	Size Density	Acres	Stand Age	BA Range	Managed Site	General Comments			
<b>145</b>	6122 - Black Spruce	Poletimber Well	3.1	73	51-80	N/A	Nice black spruce stand although there are some areas of small diameter trees. Somewhat unique characteristic of the stand is that there are scattered large diameter quaking aspen mixed in. Average ba/acre from 4 plots = 60 square feet.			
<b>Canopy Species</b>		<b>% Cover</b>	<b>Size Class</b>	<b>DBH</b>	<b>Age</b>	<b>Canopy Species</b>		<b>Density</b>	<b>Avg. Height</b>	<b>Size</b>
Black Spruce		75	Pole/Sap/Log	7	73	Balsam Fir		Medium	Variable	Sapling
Northern White Cedar		8	Pole/Log	8		Tag Alder		Low	5 - 10 feet	Tall Shrub
Quaking Aspen		13	Log	13						
<b>401</b>	310 - Herbaceous Openland	Nonstocked	5.6		Unspecified	Managed Opening	Wildlife opening, not sure when it was last planted. Quite a bit of knapweed is present.			
<b>Canopy Species</b>		<b>Density</b>	<b>Avg. Height</b>	<b>Size</b>						
Black Cherry		Trace	Variable	Tall Shrub						
Spotted Knapweed		High	Unspecified	Non-Wood						