



Compartment Review Presentation

Roscommon Forest Management Unit

Compartment 71006

Entry Year 2026

Acreage: 2,572

County Roscommon

Management Area: High Sand Plains

Stand Examiner: Jason Lewicki

Legal Description:

T24N, R04W Sections 25, 26, 27, 34, 35 and 36.

Identified Planning Goals:

Vegetation management in the Upper Muskegon Management Area will provide timber products; maintain or enhance wildlife habitat; protect areas of unique threatened, endangered and special concern species; and provide for forest-based recreational uses.

Soil and topography:

Ownership Patterns, Development, and Land Use in and Around the Compartment:

Unique Natural Features:

Archeological, Historical, and Cultural Features:

Special Management Designations or Considerations:

Watershed and Fisheries Considerations:

None known.

Wildlife Habitat Considerations:

Mineral Resource and Development Concerns and/or Restrictions

Sections 25-27 & 34-36, T24N-R4W, Roscommon County

No known potential exists for metallic minerals in this part of the state. Multiple active and former sand/gravel pits exist less than one mile to the east and northeast. Demand for aggregate exists in the area, and there appears to be some potential for sand & gravel development within the compartment at the north end. The compartment is a few miles from any current or past oil & gas production. Several exploratory wells have been drilled in and around the compartment to test for hydrocarbons, but all were dry holes. There has been no recent well permitting activity around the compartment, and while there has been some recent history of leasing State-owned oil & gas rights within the compartment, oil & gas potential is considered low at this time.

Vehicle Access:

Vehicle access on the north end of the compartment is very good to upland soil types and multiple forest access roads. Access in the southern half of the compartment is poor due to its lowland soil types.

Survey Needs:

Surveys on areas around stands 95 and 105 will need to be completed in order to verify property lines for timber sales.

Recreational Facilities and Opportunities:

This area is heavily used for hunting. There is an ORV/snowmobile parking lot on the western side of this compartment in the adjacent compartment.

Fire Protection:

Additional Compartment Information:

The following reports from the Inventory are attached:

- Total Acres by Cover Type and Age Class**
- Cover Type by Harvest Method**
- Proposed Treatments – No Limiting Factors**
- Proposed Treatments – With Limiting Factors**
- Stand Details (Forested and Nonforested)**
- Dedicated and Proposed Special Conservation Areas**
- Site Condition Details**

The following information is displayed, where pertinent, on the attached compartment maps:

- Base feature information, stand boundaries, cover types, and numbers**
- Proposed treatments**
- Site condition boundaries**
- Details on the road access system**

Cover Type & Treatments Map

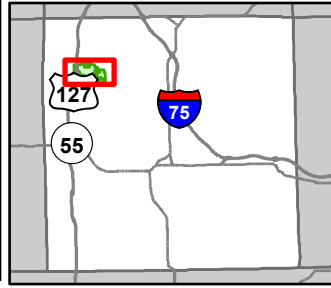

Compartment: 71006
 T24N, R04W, Sec. 25-27, 34-36
 County: Roscommon
 Unit: Roscommon
 Mgmt Area: High Sand Plains
 YOE: 2026
 Acres: 2572.1 GIS Calculated
 Examiner: Jason Lewicki
 Map Revised: 6/18/2024
 Map Phase: Web Post

- | | | | | | |
|--------------------------------|---|-----------------------------------|-------------------------------------|-----------------------------------|--------------------------------|
| ▲ Berms | — Federal / State Highway | — Compartment Boundary | ▨ Thinning (Crown, Low, Systematic) | ■ 423 - Other Upland Conifers | ■ 500 - Water |
| P Parking Lot | — Federal / State / County - Paved Road | ▨ Counties | ▨ Planting (tree species) | ■ 429 - Mixed Upland Conifers | ■ 622 - Lowland Shrub |
| ● Sign | - - - County - Gravel Road | ▨ Treatments with Site Conditions | ▨ Regeneration Survey | ■ 430 - Upland Mixed Forest | - - - Designated ORV Routes |
| ★ Trailhead | - - - County - Dirt Road (Seasonal) | ▨ Other Treatment - See Comments | ▨ Other Treatment - See Comments | ■ 611 - Lowland Deciduous Forest | — Designated Snowmobile Trails |
| ⊕ Remonumented Section Corners | - - - Private - Dirt / Gravel Road | ▨ Clearcut (w/Reserves) | ■ 411 - Northern Hardwood | ■ 612 - Lowland Coniferous Forest | — Designated ATV Trails |
| ORV Trails | — Lake/Pond | ▨ Seed Tree (w/Reserves) | ■ 412 - Oak Types | ■ 613 - Lowland Mixed Forest | |
| ⚡ Snowmobile Trails | — Perennial River | ▨ Shelter Wood (w/Reserves) | ■ 413 - Aspen Types | ■ 122 - Roads/Parking Lot | |
| — DNR - Secondary Forest Road | — Lakes and Rivers | ▨ Mowing | ■ 419 - Mixed Upland Deciduous | ■ 310 - Herbaceous Openland | |
| — DNR - Forest Access Route | — Pipeline | ▨ Clearcut (w/Reserves) | ■ 421 - Planted Pines | ■ 320 - Upland Shrub | |
| | ⚡ Powerline | ▨ Seed Tree (w/Reserves) | ■ 422 - Natural Pines | ■ 330 - Low Density Trees | |

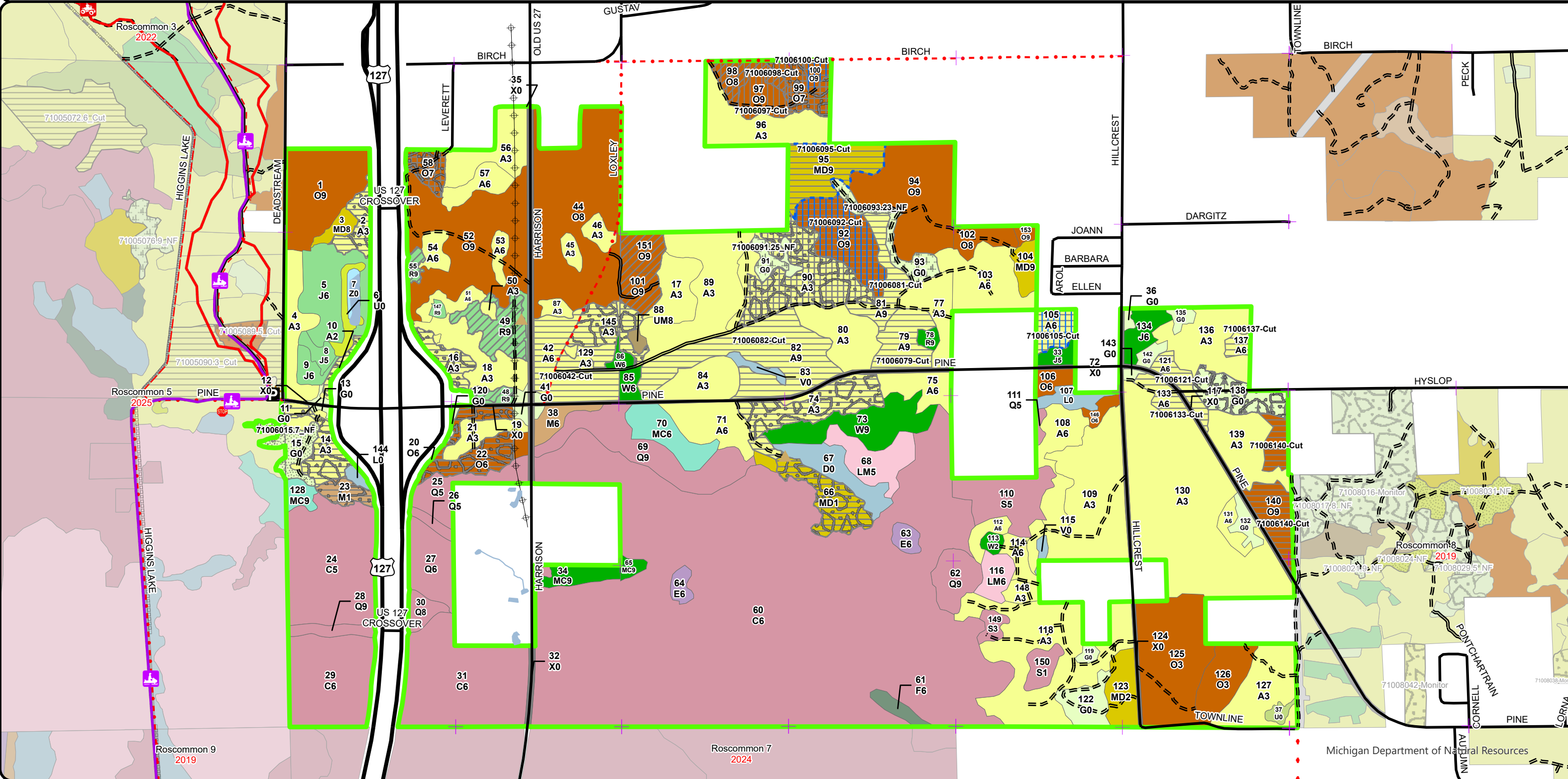
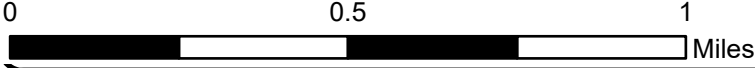

Cover Type & Treatments Map

Compartment: 71006
 T24N, R04W, Sec. 25-27, 34-36
 County: Roscommon
 Unit: Roscommon
 Mgmt Area: High Sand Plains
 YOE: 2026
 Acres: 2572.1 GIS Calculated
 Examiner: Jason Lewicki
 Map Revised: 6/18/2024
 Map Phase: Web Post

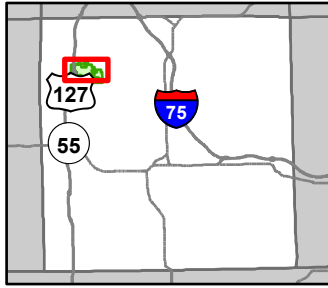

- | | | | | | |
|---|--|--|---|--|--|
| <ul style="list-style-type: none"> Berms Parking Lot Sign Trailhead Remonumented Section Corners ORV Trails Snowmobile Trails | <ul style="list-style-type: none"> DNR - Secondary Forest Road DNR - Forest Access Route Federal / State Highway Federal / State / County - Paved Road County - Gravel Road County - Dirt Road (Seasonal) Private - Dirt / Gravel Road Lake/Pond Perennial River | <ul style="list-style-type: none"> Lakes and Rivers Pipeline Powerline Compartment Boundary Counties Treatments with Site Conditions Other Treatment - See Comments Clearcut (w/Reserves) Seed Tree (w/Reserves) | <ul style="list-style-type: none"> Shelter Wood (w/Reserves) Mowing Clearcut (w/Reserves) Seed Tree (w/Reserves) Thinning (Crown, Low, Systematic) Planting (tree species) Regeneration Survey Other Treatment - See Comments 411 - Northern Hardwood | <ul style="list-style-type: none"> 412 - Oak Types 413 - Aspen Types 419 - Mixed Upland Deciduous 421 - Planted Pines 422 - Natural Pines 429 - Mixed Upland Conifers 430 - Upland Mixed Forest 611 - Lowland Deciduous Forest 612 - Lowland Coniferous Forest | <ul style="list-style-type: none"> 613 - Lowland Mixed Forest 122 - Roads/Parking Lot 310 - Herbaceous Openland 330 - Low Density Trees 500 - Water 622 - Lowland Shrub Designated ORV Routes Designated Snowmobile Trails Designated ATV Trails |
|---|--|--|---|--|--|

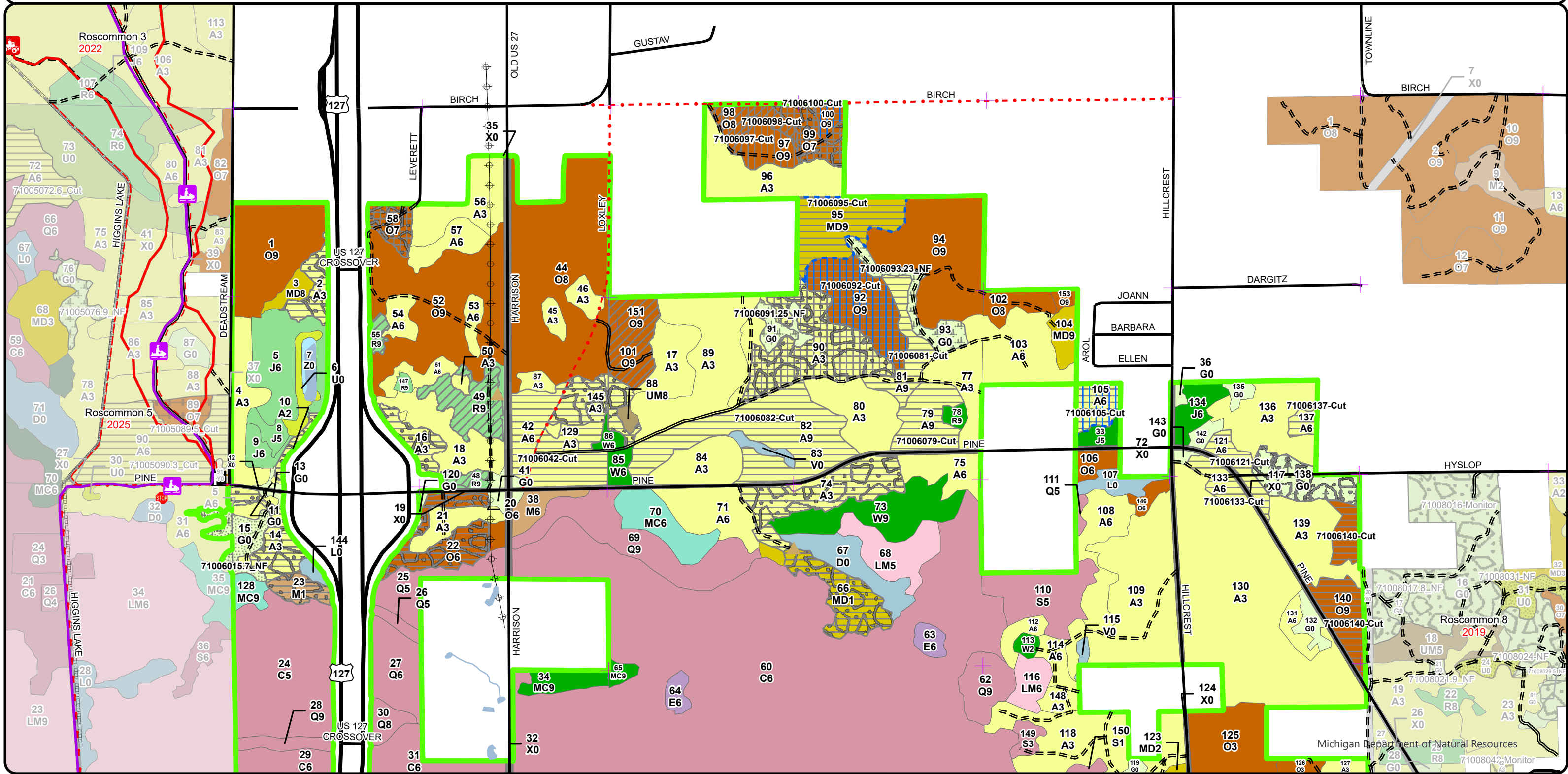

Stand Boundary Map

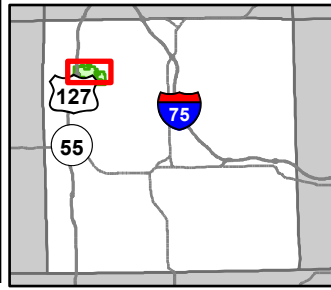

0 0.5 1 Miles

Compartment: 71006
 T24N, R04W, Sec. 25-27, 34-36
 County: Roscommon
 Unit: Roscommon
 Mgmt Area: High Sand Plains
 YOE: 2026
 Acres: 2572.1 GIS Calculated
 Examiner: Jason Lewicki
 Map Revised: 6/18/2024
 Map Phase: Web Post

- Berms
- Parking Lot
- Sign
- Trailhead
- Remonumented Section Corners
- ORV Trails
- Snowmobile Trails
- DNR - Secondary Forest Road

- DNR - Forest Access Route
- Federal / State Highway
- Federal / State / County - Paved Road
- County - Gravel Road
- County - Dirt Road (Seasonal)
- Private - Dirt / Gravel Road
- Lake/Pond
- Perennial River
- Lakes and Rivers

- Pipeline
- Powerline
- Compartment Boundary
- Counties
- Stand Boundaries
- 411 - Northern Hardwood
- 412 - Oak Types
- 413 - Aspen Types
- 419 - Mixed Upland Deciduous

- 421 - Planted Pines
- 422 - Natural Pines
- 429 - Mixed Upland Conifers
- 430 - Upland Mixed Forest
- 611 - Lowland Deciduous Forest
- 612 - Lowland Coniferous Forest
- 613 - Lowland Mixed Forest
- 122 - Roads/Parking Lot
- 310 - Herbaceous Openland
- 330 - Low Density Trees
- 500 - Water
- 622 - Lowland Shrub
- State Forests
- Designated ORV Routes
- Designated Snowmobile Trails
- Designated ATV Trails

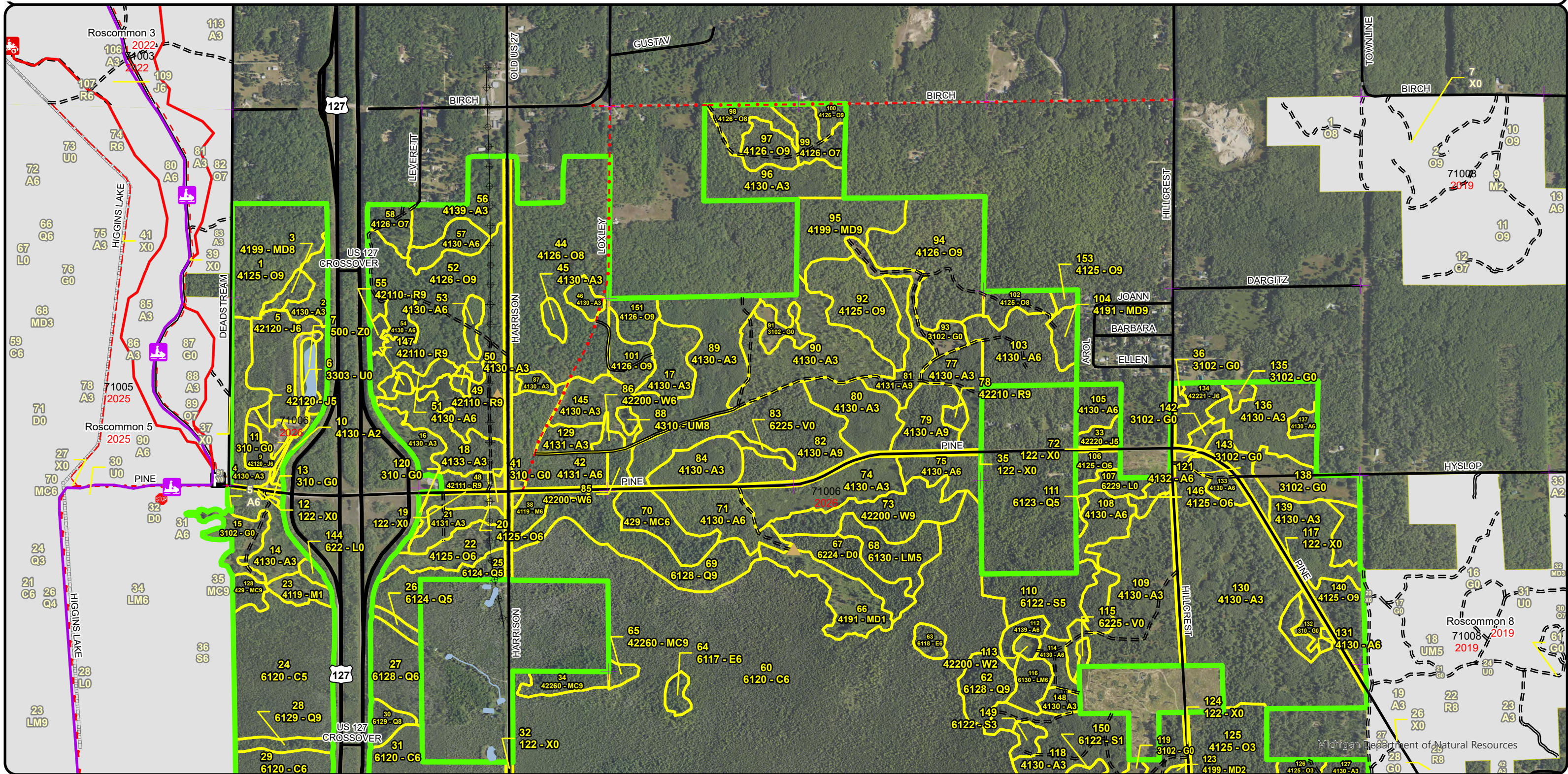

**Special Conservation Areas
& Site Conditions Map**

Compartment: 71006
 T24N, R04W, Sec. 25-27, 34-36
 County: Roscommon
 Unit: Roscommon
 Mgmt Area: High Sand Plains
 YOE: 2026
 Acres: 2572.1 GIS Calculated
 Examiner: Jason Lewicki
 Map Revised: 6/18/2024
 Map Phase: Web Post

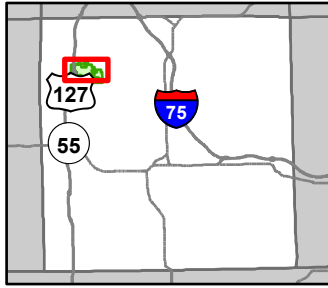

- Berms
- Parking Lot
- Sign
- Trailhead
- Remonumented Section Corners
- ORV Trails
- Snowmobile Trails
- DNR - Secondary Forest Road
- DNR - Forest Access Route
- Federal / State Highway
- Federal / State / County - Paved Road

- County - Gravel Road
- County - Dirt Road (Seasonal)
- Private - Dirt / Gravel Road
- Lake/Pond
- Perennial River
- Lakes and Rivers
- Pipeline
- Powerline
- Compartment Boundary
- Counties
- Available w/ Constraints
- Unavailable
- 2I: Survey needed

- 5B: Maintain for regeneration purposes
- 5C: Delay treatment for age/size class diversity or exceptional site quality
- 2A: Adjacent landowner denied access
- 2G: Too wet (sensitive soils, does not include access issues)
- 2H: Blocked by physical obstacle (e.g. upland stand in a lowland area)
- 3D: Recreational / Scenic values
- 5E: Long-Term Retention
- Stand Boundaries
- Ecological Reference Areas
- Designated ORV Routes
- Designated Snowmobile Trails
- Designated ATV Trails

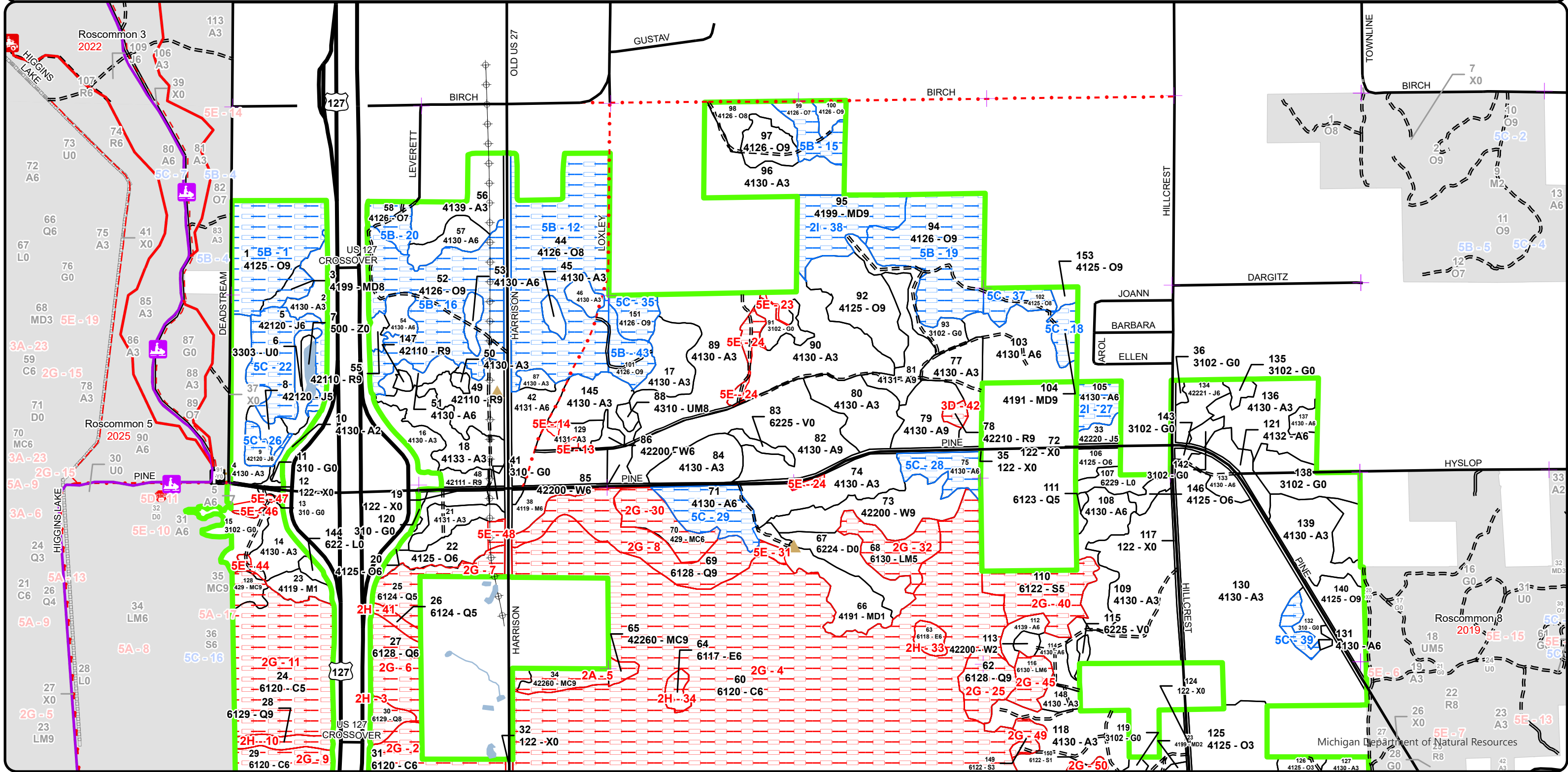

Cover Type & Treatments Map

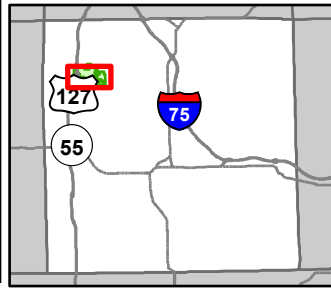

Compartment: 71006
 T24N, R04W, Sec. 25-27, 34-36
 County: Roscommon
 Unit: Roscommon
 Mgmt Area: High Sand Plains
 YOE: 2026
 Acres: 2572.1 GIS Calculated
 Examiner: Jason Lewicki
 Map Revised: 6/18/2024
 Map Phase: Web Post

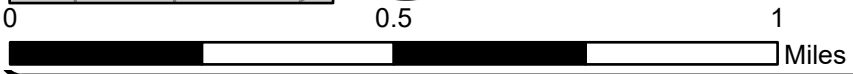

- ▲ Berms
- ⬆ Parking Lot
- ⛔ Sign
- ✳ Trailhead
- ⊕ Remonumented Section Corners
- 🛷 Snowmobile Trails
- DNR - Secondary Forest Road
- - - DNR - Forest Access Route
- Federal / State Highway
- Federal / State / County - Paved Road
- . - . County - Gravel Road
- - - County - Dirt Road (Seasonal)
- Lake/Pond
- Perennial River
- Lakes and Rivers
- Pipeline
- ⚡ Powerline
- Compartment Boundary
- Counties
- ⋮ Treatments with Site Conditions
- Other Treatment - See Comments
- Clearcut (w/Reserves)
- Seed Tree (w/Reserves)
- Mowing
- Clearcut (w/Reserves)
- Seed Tree (w/Reserves)
- Thinning (Crown, Low, Systematic)
- Planting (tree species)
- Regeneration Survey
- Other Treatment - See Comments
- 411 - Northern Hardwood
- 412 - Oak Types
- 413 - Aspen Types
- 419 - Mixed Upland Deciduous
- 421 - Planted Pines
- 422 - Natural Pines
- 423 - Other Upland Conifers
- 429 - Mixed Upland Conifers
- 430 - Upland Mixed Forest
- 611 - Lowland Deciduous Forest
- 612 - Lowland Coniferous Forest
- 613 - Lowland Mixed Forest
- 122 - Roads/Parking Lot
- 310 - Herbaceous Openland
- 320 - Upland Shrub
- 330 - Low Density Trees
- 500 - Water
- 622 - Lowland Shrub
- Designated ORV Routes
- Designated Snowmobile Trails
- Designated ATV Trails

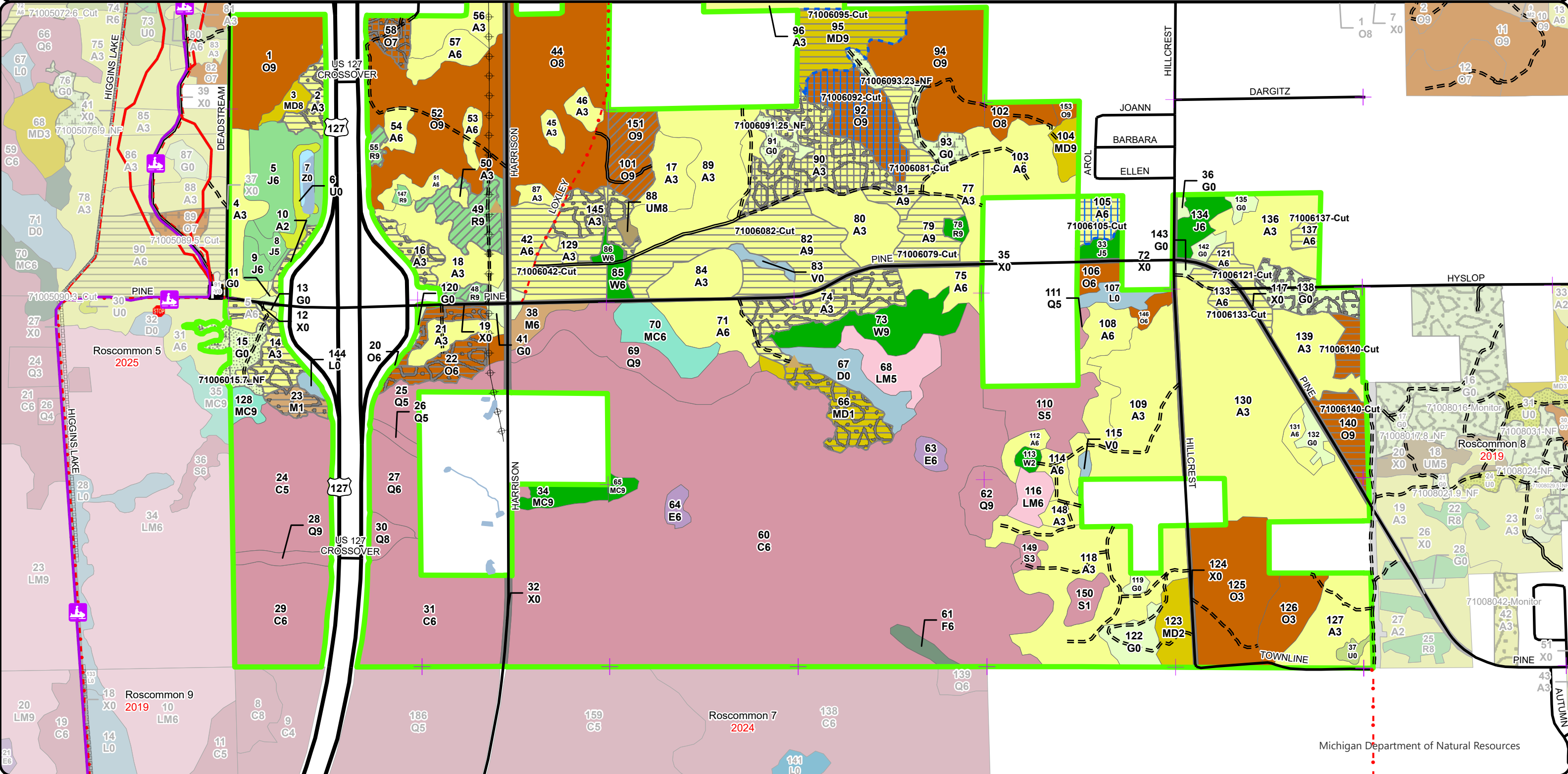

Stand Boundary Map

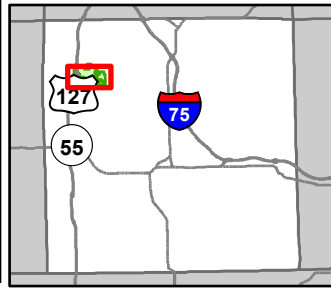

Compartment: 71006
 T24N, R04W, Sec. 25-27, 34-36
 County: Roscommon
 Unit: Roscommon
 Mgmt Area: High Sand Plains
 YOE: 2026
 Acres: 2572.1 GIS Calculated
 Examiner: Jason Lewicki
 Map Revised: 6/18/2024
 Map Phase: Web Post

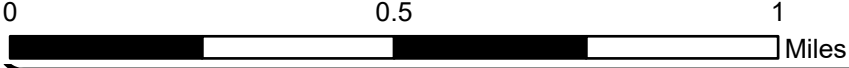

- Berms
- Parking Lot
- Sign
- Trailhead
- Remonumented Section Corners
- Snowmobile Trails
- DNR - Secondary Forest Road
- DNR - Forest Access Route

- Federal / State Highway
- Federal / State / County - Paved Road
- County - Gravel Road
- County - Dirt Road (Seasonal)
- Lake/Pond
- Perennial River
- Lakes and Rivers
- Pipeline
- Powerline

- Compartment Boundary
- Counties
- Stand Boundaries
- 411 - Northern Hardwood
- 412 - Oak Types
- 413 - Aspen Types
- 419 - Mixed Upland Deciduous
- 421 - Planted Pines
- 422 - Natural Pines

- 423 - Other Upland Conifers
- 429 - Mixed Upland Conifers
- 430 - Upland Mixed Forest
- 611 - Lowland Deciduous Forest
- 612 - Lowland Coniferous Forest
- 613 - Lowland Mixed Forest
- 122 - Roads/Parking Lot
- 310 - Herbaceous Openland
- 320 - Upland Shrub
- 330 - Low Density Trees
- 500 - Water
- 622 - Lowland Shrub
- State Forests
- Designated ORV Routes
- Designated Snowmobile Trails
- Designated ATV Trails

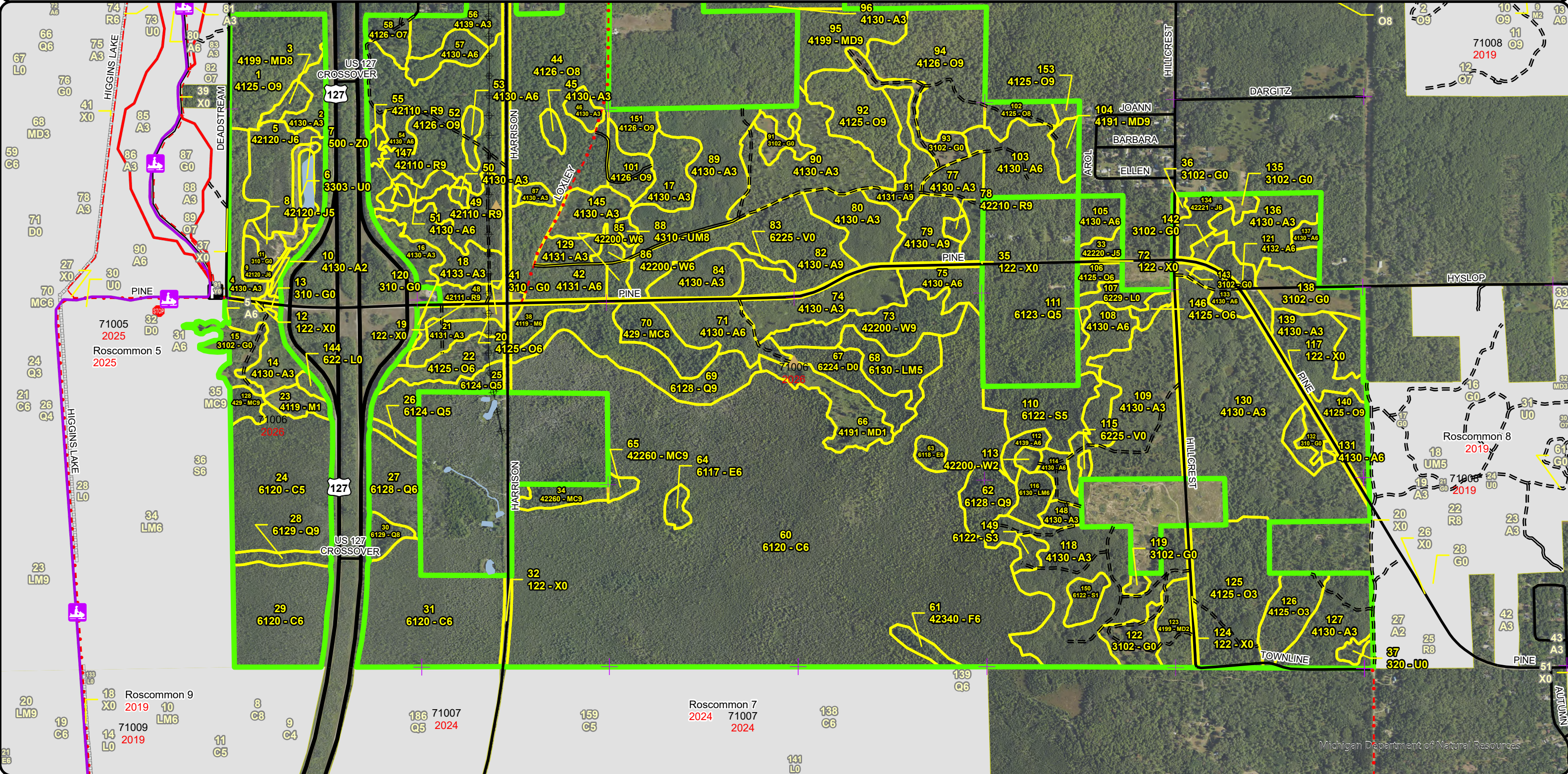

Special Conservation Areas & Site Conditions Map

Compartment: 71006
 T24N, R04W, Sec. 25-27, 34-36
 County: Roscommon
 Unit: Roscommon
 Mgmt Area: High Sand Plains
 YOE: 2026
 Acres: 2572.1 GIS Calculated
 Examiner: Jason Lewicki
 Map Revised: 6/18/2024
 Map Phase: Web Post

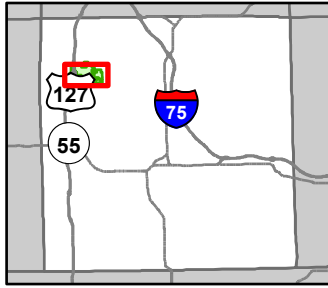

- Berms
- Parking Lot
- Sign
- Trailhead
- Remonumented Section Corners
- Snowmobile Trails
- DNR - Secondary Forest Road
- DNR - Forest Access Route
- Federal / State Highway
- Federal / State / County - Paved Road
- County - Gravel Road

- County - Dirt Road (Seasonal)
- Lake/Pond
- Perennial River
- Lakes and Rivers
- Pipeline
- Powerline
- Compartment Boundary
- Counties
- Available w/ Constraints
- Unavailable
- 2I: Survey needed
- 5B: Maintain for regeneration purposes

- 5C: Delay treatment for age/size class diversity or exceptional site quality
- 2A: Adjacent landowner denied access
- 2G: Too wet (sensitive soils, does not include access issues)
- 2H: Blocked by physical obstacle (e.g. upland stand in a lowland area)
- 3D: Recreational / Scenic values
- 5E: Long-Term Retention
- Stand Boundaries
- Ecological Reference Areas
- Designated ORV Routes
- Designated Snowmobile Trails
- Designated ATV Trails

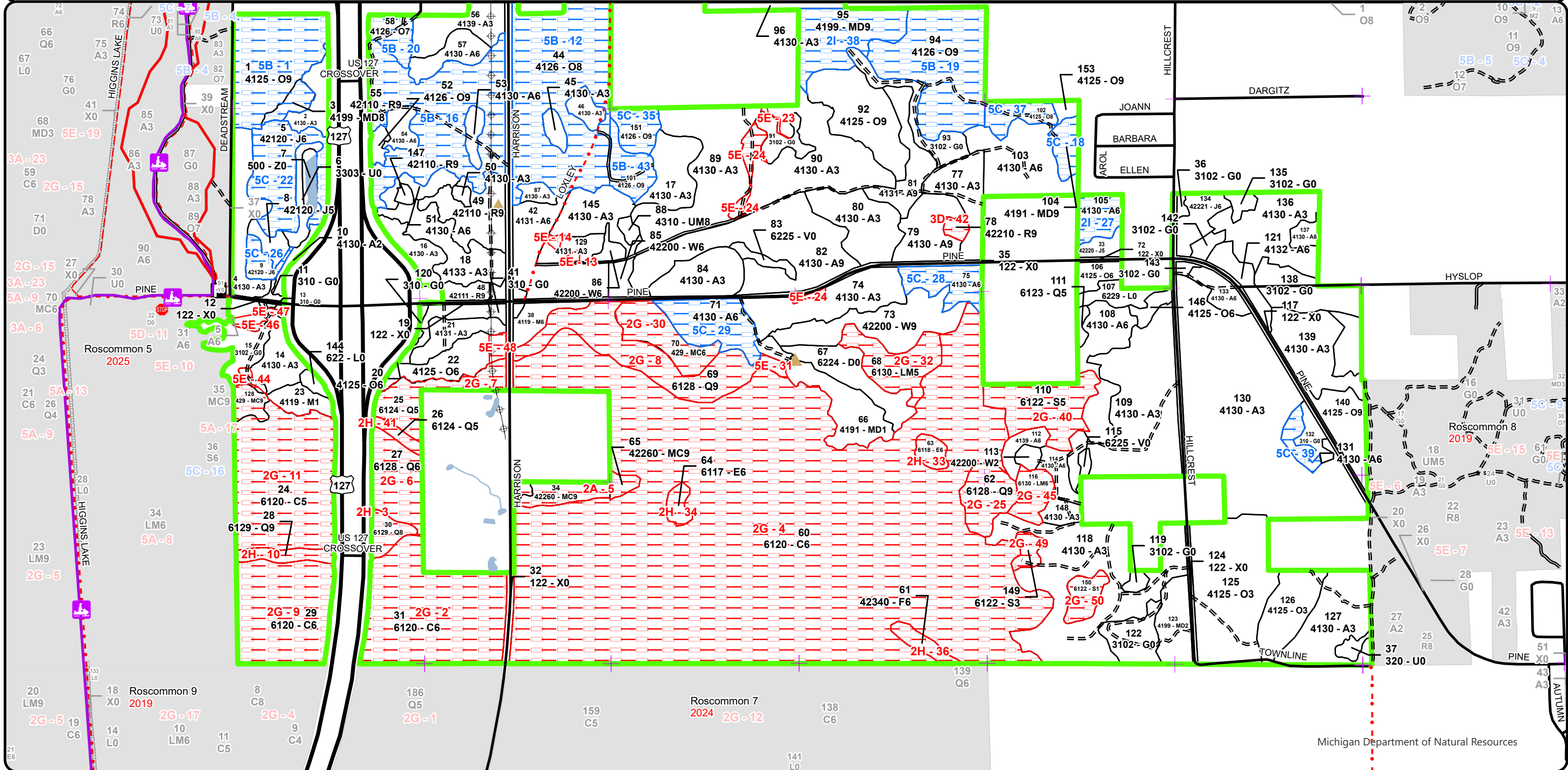

Report 1 – Total Acres by Cover Type and Age Class

Roscommon Mgt. Unit
Jason Lewicki : Examiner

Compartment 6 Year of Entry 2026



Age Class

	Non-Forest	0-9	10-19	20-29	30-39	40-49	50-59	60-69	70-79	80-89	90-99	100-109	110-119	120-129	130-139	140-149	150+	Unseen-Aged	Total
Aspen	0	123	232	211	87	65	141	0	0	13	0	0	0	0	0	0	0	0	872
Bog	5	0	0	0	0	0	0	0	0	0	0	0	0	0	0	0	0	0	4
Cedar	0	0	0	0	0	0	0	0	0	0	0	0	0	725	0	0	0	0	725
Herbaceous Openland	74	0	0	0	0	0	0	0	0	0	0	0	0	0	0	0	0	0	74
Jack Pine	0	0	0	0	0	9	13	26	0	0	0	0	0	0	0	0	0	0	47
Low-Density Trees	5	0	0	0	0	0	0	0	0	0	0	0	0	0	0	0	0	0	5
Lowland Conifers	0	0	0	0	0	2	0	0	0	0	3	12	47	33	0	0	0	0	97
Lowland Deciduous	0	0	0	0	0	0	0	0	0	0	0	8	0	0	0	0	0	0	8
Lowland Mixed Forest	0	0	0	0	0	0	8	0	0	0	17	0	0	0	0	0	0	0	25
Lowland Shrub	8	0	0	0	0	0	0	0	0	0	0	0	0	0	0	0	0	0	8
Lowland Spruce/Fir	0	0	0	0	0	10	23	0	0	0	0	0	0	0	0	0	0	0	33
Mixed Upland Deciduous	0	19	12	0	0	0	0	0	0	0	0	35	0	0	0	0	0	0	65
Natural Mixed Pines	0	0	0	0	0	0	0	0	0	0	0	0	0	8	0	0	0	3	10
Northern Hardwood	0	6	0	0	0	0	6	0	0	0	0	0	0	0	0	0	0	0	12
Oak	0	0	0	64	0	3	25	0	0	0	0	323	17	0	0	0	0	0	429
Red Pine	0	0	0	0	0	0	25	0	0	0	0	0	2	0	0	0	0	0	27
Treed Bog	15	0	0	0	0	0	0	0	0	0	0	0	0	0	0	0	0	0	15
Upland Conifers	0	0	0	0	0	0	0	0	0	0	0	5	0	0	0	0	0	15	20
Upland Mixed Forest	0	0	0	0	0	0	2	0	0	0	0	0	0	0	0	0	0	0	2
Upland Shrub	2	0	0	0	0	0	0	0	0	0	0	0	0	0	0	0	0	0	2
Upland Spruce/Fir	0	0	0	0	0	0	0	0	0	0	0	5	0	0	0	0	0	0	5
Urban	46	0	0	0	0	0	0	0	0	0	0	0	0	0	0	0	0	0	46
Water	4	0	0	0	0	0	0	0	0	0	0	0	0	0	0	0	0	0	4
White Pine	0	0	0	2	0	0	7	0	0	0	0	0	0	0	0	0	0	26	34
Total	159	148	244	277	87	89	250	26	0	13	20	388	66	766	0	0	0	44	2569



Report 2 – Treatment Summary

Roscommon Mgt. Unit
Year of Entry: 2026

Acres of Harvest

Compartment 6
Total Compartment Acres: 2,572

Commercial Harvest - 188
Harvests with Site Condition - 33
Next Step Harvest - 0
Habitat Cut - 0

Cover Type by Harvest Method

	Clearcut	Selection	Patch Clearcut	Seed Tree	Shelterwood	Thinning	Overshoot Removal	Salvage	Other	Total Acres
Aspen	128	0	0	0	0	0	0	0	0	128
Mixed Upland Deciduous	24	0	0	0	0	0	0	0	0	24
Oak	21	0	0	30	19	0	0	0	0	69
Total	172	0	0	30	19	0	0	0	0	221

Proposed and Next Step Treatments by Method

	Harvest	Site Prep	Planting	Seeding	Burning	Pesticide	Monitoring	Other	Non-Forest Mgt.	Total Acres
Current	221	0	0	0	0	0	0	0	27	248
Next Step	0	41	21	0	0	41	241	0	16	359
Total	221	41	21	0	0	41	241	0	42	607



S
t
a
n
d

Treatment Name	Acres	Stand CoverType	Size Density	Stand Age	BA Range	Treatment Type	Treatment Method	Cover Type Objective	Age Structure	Habitat Cut
----------------	-------	-----------------	--------------	-----------	----------	----------------	------------------	----------------------	---------------	-------------

Proposed Treatments:

42	71006042-Cut	24.7	4131 - Aspen, Oak	Poletimber Well	58	51-80	Harvest	Clearcut with Retention	413 - Aspen	Even-Aged	No
-----------	---------------------	------	-------------------	-----------------	----	-------	---------	-------------------------	-------------	-----------	----

Prescription Specs: Clearcut stand with a 2"spec. Leave all white oak and white pine over 10". Leave retention in a island preferably in an are along County road 104 in an area with some pine. Apply drumming log spec to increase grouse habitat.

Next Step Treatments: Monitoring, Natural Regen (Re-Inventory)

Acceptable Regen: Aspen and mixed hardwoods at fully stocked levels.

Other Comment:

Site Condition

Proposed Start Date: 10/1 /2025

79	71006079-Cut	15.6	4130 - Aspen	Sawtimber Well	58	81-110	Harvest	Clearcut with Retention	413 - Aspen	Even-Aged	No
-----------	---------------------	------	--------------	----------------	----	--------	---------	-------------------------	-------------	-----------	----

Prescription Specs: Clearcut stand with a 2"spec. Leave all conifers 6" and up for diversity, aesthetics and cover. Leave a island of retention preferably around large white pine on south end of the stand along the road. There is a small bog on the SE side of the stand that will need retention/buffer as well. Access stand from the north during harvesting to help with aesthetics.

Next Step Treatments: Monitoring, Natural Regen (Re-Inventory)

Acceptable Regen: Aspen at fully stocked levels.

Other Comment:

Site Condition

Proposed Start Date: 10/1 /2025

81	71006081-Cut	13.3	4131 - Aspen, Oak	Sawtimber Well	85	81-110	Harvest	Clearcut with Retention	413 - Aspen	Even-Aged	No
-----------	---------------------	------	-------------------	----------------	----	--------	---------	-------------------------	-------------	-----------	----

Prescription Specs: Clearcut stand with a 2" spec. Leave all white oak and all pine. There is a small pocket of pine near the south end. Either exclude from the sale as island or protect with no cutting of pine. Use drumming log specs.

Next Step Treatments: Monitoring, Natural Regen (Re-Inventory)

Acceptable Regen: Aspen at fully stocked levels.

Other Comment:

Site Condition

Proposed Start Date: 10/1 /2025



S
t
a
n
d

Treatment Name	Acres	Stand CoverType	Size Density	Stand Age	BA Range	Treatment Type	Treatment Method	Cover Type Objective	Age Structure	Habitat Cut
----------------	-------	-----------------	--------------	-----------	----------	----------------	------------------	----------------------	---------------	-------------

82	71006082-Cut	48.9	4130 - Aspen	Sawtimber Well	58	81-110	Harvest	Clearcut with Retention	413 - Aspen	Even-Aged	No
-----------	---------------------	------	--------------	----------------	----	--------	---------	-------------------------	-------------	-----------	----

Prescription Harvest stand with a 2" spec. Leave all white oak and conifers. Use retention around the bog. There is a also a small wet pocket that will need a buffer/retention. Apply drumming log spec to increase grouse habitat.

Next Step Monitoring, Natural Regen (Re-Inventory)
Treatments:

Acceptable Aspen at fully stocked levels.
Regen:

Other
Comment:

Site Condition

Proposed Start Date: 10/1 /2025

92	71006092-Cut	25.9	4125 - Black, N. Pin Oak	Sawtimber Well	108	81-110	Harvest	Seed Tree	4139 - Aspen, Mixed Deciduous	Even-Aged	No
-----------	---------------------	------	--------------------------	----------------	-----	--------	---------	-----------	-------------------------------	-----------	----

Prescription Seed tree harvest stand with a 2" spec. Leave all white oak for seed source. Focus some small island retention in areas that may not regenerate to aspen.

Next Step Monitoring, Natural Regen (Re-Inventory)
Treatments:

Acceptable Aspen and mixed hardwoods at fully stocked levels.
Regen:

Other
Comment:

Site Condition

Proposed Start Date: 10/1 /2025

95	71006095-Cut	24.2	4199 - Other Mixed Upland Deciduous	Sawtimber Well	108	81-110	Harvest	Clearcut with Retention	4139 - Aspen, Mixed Deciduous	Even-Aged	No
-----------	---------------------	------	-------------------------------------	----------------	-----	--------	---------	-------------------------	-------------------------------	-----------	----

Prescription Clearcut stand with a 2" spec and manage for aspen and mixed deciduous. Leave a island that doesn't contain any aspen for retention.
Specs: Drumming log spec can be applied but there is plenty of large diameter material already on the ground from dead oak. Leave all white oak for mast. Survey needed.

Next Step Monitoring, Natural Regen (Re-Inventory)
Treatments:

Acceptable Aspen, maple and oak at fully stocked levels.
Regen:

Other
Comment:

Site Condition Survey Needed

Proposed Start Date: 10/1 /2025



S
t
a
n
d

Treatment Name	Acres	Stand CoverType	Size Density	Stand Age	BA Range	Treatment Type	Treatment Method	Cover Type Objective	Age Structure	Habitat Cut
----------------	-------	-----------------	--------------	-----------	----------	----------------	------------------	----------------------	---------------	-------------

97	71006097-Cut	9.3	4126 - White, Black, N. Pin Oak	Sawtimber Well	105	111-140	Harvest	Shelterwood	412 - Oak Types	Even-Aged	No
-----------	---------------------	-----	---------------------------------	----------------	-----	---------	---------	-------------	-----------------	-----------	----

Prescription Specs: Cut all trees but white pine and white oak. Save a few aspen for cavity trees especially in areas where the regeneration might take over otherwise. Try to maintain some canopy in those areas to prevent aspen regeneration. Protect oak and white pine sub canopy. Apply oak wilt specs.

Next Step Treatments: Monitoring, Natural Regen (Re-Inventory)

Acceptable Regen: Oak, white pine and aspen at fully stocked levels.

Other Comment:

Site Condition

Proposed Start Date: 10/1 /2025

98	71006098-Cut	9.6	4126 - White, Black, N. Pin Oak	Sawtimber Medium	105	81-110	Harvest	Shelterwood	412 - Oak Types	Even-Aged	No
-----------	---------------------	-----	---------------------------------	------------------	-----	--------	---------	-------------	-----------------	-----------	----

Prescription Specs: Cut all trees but white oak and white pine. Save 1-2 large crowned, healthy black/red oak per acre. Protect sub canopy. Apply oak wilt spec.

Next Step Treatments: Monitoring, Natural Regen (Re-Inventory)

Acceptable Regen: Oak and white pine at fully stocked levels.

Other Comment:

Site Condition

Proposed Start Date: 10/1 /2025

100	71006100-Cut	3.7	4126 - White, Black, N. Pin Oak	Sawtimber Well	106	81-110	Harvest	Seed Tree	412 - Oak Types	Even-Aged	No
------------	---------------------	-----	---------------------------------	----------------	-----	--------	---------	-----------	-----------------	-----------	----

Prescription Specs: Cut all trees but white oak and white pine. Save 1-2 large crowned, healthy black/red oak per acre. Protect sub canopy of oak and white pine. Apply oak wilt spec. Possible survey needed.

Next Step Treatments: Monitoring, Natural Regen (Re-Inventory)

Acceptable Regen: Oak, aspen and white pine at fully stocked levels.

Other Comment:

Site Condition

Proposed Start Date: 10/1 /2025

105	71006105-Cut	8.5	4130 - Aspen	Poletimber Well	58	51-80	Harvest	Clearcut	413 - Aspen	Even-Aged	No
------------	---------------------	-----	--------------	-----------------	----	-------	---------	----------	-------------	-----------	----

Prescription Specs: Clearcut stand with a 2" spec. Leave the oak and pine component for visuals. Create a small landing out towards the road in an open area. Apply drumming log spec to increase grouse habitat.

Next Step Treatments: Monitoring, Natural Regen (Re-Inventory)

Acceptable Regen: Aspen at fully stocked levels.

Other Comment:

Site Condition Survey Needed

Proposed Start Date: 10/1 /2025

S
t
a
n
d

Treatment Name	Acres	Stand CoverType	Size Density	Stand Age	BA Range	Treatment Type	Treatment Method	Cover Type Objective	Age Structure	Habitat Cut
----------------	-------	-----------------	--------------	-----------	----------	----------------	------------------	----------------------	---------------	-------------

121 71006121-Cut	7.4	4132 - Aspen, Jack Pine	Poletimber Well	46	51-80	Harvest	Clearcut with Retention	413 - Aspen	Even-Aged	No
-------------------------	-----	-------------------------	-----------------	----	-------	---------	-------------------------	-------------	-----------	----

Prescription Clearcut stand with a 2" spec. Leave a small pocket or 2 of jack pine for retention and visuals. Create them in areas where there is no aspen component.

Specs:

Next Step Monitoring, Natural Regen (Re-Inventory)

Treatments:

Acceptable Aspen at fully stocked levels.

Regen:

Other

Comment:

Site Condition

Proposed Start Date: 10/1 /2025

133 71006133-Cut	6.2	4130 - Aspen	Poletimber Well	56	51-80	Harvest	Clearcut	413 - Aspen	Even-Aged	No
-------------------------	-----	--------------	-----------------	----	-------	---------	----------	-------------	-----------	----

Prescription Clearcut stand with a 2"spec. No retention due to small size.

Specs:

Next Step Monitoring, Natural Regen (Re-Inventory)

Treatments:

Acceptable Aspen at fully stocked levels.

Regen:

Other

Comment:

Site Condition

Proposed Start Date: 10/1 /2025

137 71006137-Cut	3.1	4130 - Aspen	Poletimber Well	48	81-110	Harvest	Clearcut	413 - Aspen	Even-Aged	No
-------------------------	-----	--------------	-----------------	----	--------	---------	----------	-------------	-----------	----

Prescription Clearcut stand with a 2"spec. Apply drumming log spec to increase grouse habitat. Cut small skid trail out to the grass opening to the south. Make a landing there.

Specs:

Next Step Monitoring, Natural Regen (Re-Inventory)

Treatments:

Acceptable Aspen at fully stocked levels.

Regen:

Other

Comment:

Site Condition

Proposed Start Date: 10/1 /2025

140 71006140-Cut	20.5	4125 - Black, N. Pin Oak	Sawtimber Well	104	51-80	Harvest	Clearcut	4211 - Planted Red Pine	Even-Aged	No
-------------------------	------	--------------------------	----------------	-----	-------	---------	----------	-------------------------	-----------	----

Prescription Clearcut stand with a 2" spec. Chip tops if market is present. Trench and plant red pine afterwards with all tools available for competition control. Cut all dead oak.

Specs:

Next Step SitePrep, Trenching; SitePrep, Roller Chopping; Planting, Initial Plant; Pesticide, Skidder - Site Prep; Pesticide, Skidder - Release;

Treatments: Monitoring, Artificial Regen(1yr); Monitoring, Artificial Regen(3yr)

Acceptable Free to grow, full stocked red pine.

Regen:

Other

Comment:

Site Condition

Proposed Start Date: 10/1 /2025



S t a n d	Treatment Name	Acres	Stand CoverType	Size Density	Stand Age	BA Range	Treatment Type	Treatment Method	Cover Type Objective	Age Structure	Habitat Cut
-----------------------	-------------------	-------	--------------------	-----------------	--------------	-------------	-------------------	---------------------	-------------------------	------------------	----------------

Approved Treatments:

15	71006015.7_N F	11.0	3102 - Grass	Nonstocked			NonForestMgt	Mowing	310 - Herbaceous Openland		No
<u>Prescription</u> Mow, cultivate, fertilize, seed as required to maintain established Wildlife Opening, Dead Stream Field 4											
<u>Specs:</u>											
<u>Next Step</u> NonForestMgt, Mowing											
<u>Treatments:</u>											
<u>Acceptable</u>											
<u>Regen:</u>											
<u>Other</u>											
<u>Comment:</u>											
<u>Site Condition</u>											
<u>Proposed Start Date:</u> 10/1 /2016											
91	71006091.25_ NF	4.5	3102 - Grass	Nonstocked		Unspec ified	NonForestMgt	Other - Specify	310 - Herbaceous Openland		No
<u>Prescription</u> Mow, cultivate, fertilize, seed as required to maintain established Wildlife Opening, Dead Stream Field 11.											
<u>Specs:</u>											
<u>Next Step</u> NonForestMgt, Herbaceous/Crop/Grass Planting											
<u>Treatments:</u>											
<u>Acceptable</u>											
<u>Regen:</u>											
<u>Other</u>											
<u>Comment:</u>											
<u>Site Condition</u>											
<u>Proposed Start Date:</u> 6 /1 /2024											
93	71006093.23_ NF	11.1	3102 - Grass	Nonstocked		Unspec ified	NonForestMgt	Other - Specify	310 - Herbaceous Openland		No
<u>Prescription</u> Mow, cultivate, fertilize, seed as required to maintain established Wildlife Opening, Dead Stream Field 3.											
<u>Specs:</u>											
<u>Next Step</u>											
<u>Treatments:</u>											
<u>Acceptable</u>											
<u>Regen:</u>											
<u>Other</u>											
<u>Comment:</u>											
<u>Site Condition</u>											
<u>Proposed Start Date:</u> 6 /1 /2024											

Total Treatment 247.5
Acres Proposed:

Report 4 – Site Conditions

Roscommon Mgt. Unit

Jason Lewicki : Examiner

Compartment: 6

Year of Entry: 2026

Availability for Management

Total Acres	Acres Available	Acres Avail		Dominant Site Conditions	Dominant Site Conditions								
		With Condition	Not Available		2I	5B	5C	2A	2G	2H	3D	5E	
872	819	43	10	Aspen	8	0	34		0				10
4	4	0	0	Bog									
725	0	0	725	Cedar				1	724				0
74	74	0	0	Herbaceous Openland					0				0
47	16	31	0	Jack Pine		0	31						
5	5	0	0	Low-Density Trees									
96	2	0	94	Lowland Conifers					81	14			0
7	0	0	7	Lowland Deciduous						7			
25	0	0	25	Lowland Mixed Forest					25				
8	8	0	0	Lowland Shrub									
33	0	0	33	Lowland Spruce/Fir					33				
66	30	35	2	Mixed Upland Deciduous	24	4	6						2
10	0	0	10	Natural Mixed Pines				10					
13	12	0	0	Northern Hardwood					0				
432	161	269	2	Oak		253	16		0				2
27	25	0	2	Red Pine								2	
15	15	0	0	Treed Bog									
20	0	0	20	Upland Conifers					20				
2	2	0	0	Upland Mixed Forest									
2	2	0	0	Upland Shrub									
5	0	0	5	Upland Spruce/Fir						5			
46	46	0	0	Urban									
3	3	0	0	Water									
35	35	0	0	White Pine									
2,572	1,260	377	935	Total Forested Acres	33	257	87	12	882	26	2	14	
	49%	15%	36%	Relative Percent									

*Due to limitations in the current Site Conditions Analysis tool, all nonforested acres are considered available. Future development will enable analysis of nonforested types.

Site No.	Dominant Site Cond Availability	Dominant Site Condition	Acres	Other Site Condition	Other Site Condition	Other Site Condition	Other Site Condition
1	Available	5B: Maintain for regeneration purposes	40	Unspecified	Unspecified	Unspecified	Unspecified
Comments:							

Report 4 – Site Conditions

Roscommon Mgt. Unit
Jason Lewicki : Examiner

Compartment: 6
Year of Entry: 2026

2	Unavailable	2G: Too wet (sensitive soils, does not include access issues)	63	4A: No Markets Available for these Forest Products	Unspecified	Unspecified	Unspecified
Comments:							
3	Unavailable	2H: Blocked by physical obstacle (e.g. upland stand in a lowland area)	6	Unspecified	Unspecified	Unspecified	Unspecified
Comments:							
4	Unavailable	2G: Too wet (sensitive soils, does not include access issues)	558	Unspecified	Unspecified	Unspecified	Unspecified
Comments:							
5	Unavailable	2A: Adjacent landowner denied access	12	2A: Adjacent landowner denied access	Unspecified	Unspecified	Unspecified
Comments:							
6	Unavailable	2G: Too wet (sensitive soils, does not include access issues)	18	4A: No Markets Available for these Forest Products	Unspecified	Unspecified	Unspecified
Comments:							

Report 4 – Site Conditions

Roscommon Mgt. Unit
Jason Lewicki : Examiner

Compartment: 6
Year of Entry: 2026

7	Unavailable	2G: Too wet (sensitive soils, does not include access issues)	15	4A: No Markets Available for these Forest Products	Unspecified	Unspecified	Unspecified
Comments:							
8	Unavailable	2G: Too wet (sensitive soils, does not include access issues)	34	Unspecified	Unspecified	Unspecified	Unspecified
Comments:							
9	Unavailable	2G: Too wet (sensitive soils, does not include access issues)	43	3H: Deer Wintering Area - habitat is incompatible with harvest at this time	2H: Blocked by physical obstacle (e.g. upland stand in a lowland area)	5A: Not able to obtain desirable regeneration	Unspecified
Comments:							
10	Unavailable	2H: Blocked by physical obstacle (e.g. upland stand in a lowland area)	6	Unspecified	Unspecified	Unspecified	Unspecified
Comments:							
11	Unavailable	2G: Too wet (sensitive soils, does not include access issues)	65	5A: Not able to obtain desirable regeneration	3H: Deer Wintering Area - habitat is incompatible with harvest at this time	Unspecified	Unspecified
Comments:							

Report 4 – Site Conditions

Roscommon Mgt. Unit
Jason Lewicki : Examiner

Compartment: 6
Year of Entry: 2026

12	Available	5B: Maintain for regeneration purposes	81	Unspecified	Unspecified	Unspecified	Unspecified
Comments:							
13	Unavailable	5E: Long-Term Retention	1	Unspecified	Unspecified	Unspecified	Unspecified
Comments:							
14	Unavailable	5E: Long-Term Retention	1	Unspecified	Unspecified	Unspecified	Unspecified
Comments:							
15	Available	5B: Maintain for regeneration purposes	11	Unspecified	Unspecified	Unspecified	Unspecified
Comments:							
16	Available	5B: Maintain for regeneration purposes	61	Unspecified	Unspecified	Unspecified	Unspecified
Comments:							
18	Available	5C: Delay treatment for age/size class diversity or exceptional site quality	6	Unspecified	Unspecified	Unspecified	Unspecified
Comments:							
19	Available	5B: Maintain for regeneration purposes	47	Unspecified	Unspecified	Unspecified	Unspecified
Comments:							

Report 4 – Site Conditions

Roscommon Mgt. Unit
Jason Lewicki : Examiner

Compartment: 6
Year of Entry: 2026

20	Available	5B: Maintain for regeneration purposes	8	Unspecified	Unspecified	Unspecified	Unspecified
Comments:							
22	Available	5C: Delay treatment for age/size class diversity or exceptional site quality	26	Unspecified	Unspecified	Unspecified	Unspecified
Comments:							
23	Unavailable	5E: Long-Term Retention	1	Unspecified	Unspecified	Unspecified	Unspecified
Comments:							
24	Unavailable	5E: Long-Term Retention	5	Unspecified	Unspecified	Unspecified	Unspecified
Comments:							
25	Unavailable	2G: Too wet (sensitive soils, does not include access issues)	13	Unspecified	Unspecified	Unspecified	Unspecified
Comments:							
26	Available	5C: Delay treatment for age/size class diversity or exceptional site quality	5	Unspecified	Unspecified	Unspecified	Unspecified
Comments:							

Report 4 – Site Conditions

Roscommon Mgt. Unit
Jason Lewicki : Examiner

Compartment: 6
Year of Entry: 2026

27	Available	2I: Survey needed	9	Unspecified	Unspecified	Unspecified	Unspecified
Comments:							
28	Available	5C: Delay treatment for age/size class diversity or exceptional site quality	12	Unspecified	Unspecified	Unspecified	Unspecified
Comments:							
29	Available	5C: Delay treatment for age/size class diversity or exceptional site quality	18	Unspecified	Unspecified	Unspecified	Unspecified
Comments:							
30	Unavailable	2G: Too wet (sensitive soils, does not include access issues)	15	Unspecified	Unspecified	Unspecified	Unspecified
Comments:							
31	Unavailable	5E: Long-Term Retention	2	Unspecified	Unspecified	Unspecified	Unspecified
Comments:							
32	Unavailable	2G: Too wet (sensitive soils, does not include access issues)	17	Unspecified	Unspecified	Unspecified	Unspecified
Comments:							

Report 4 – Site Conditions

Roscommon Mgt. Unit
Jason Lewicki : Examiner

Compartment: 6
Year of Entry: 2026

33	Unavailable	2H: Blocked by physical obstacle (e.g. upland stand in a lowland area)	4	Unspecified	Unspecified	Unspecified	Unspecified
Comments:							
34	Unavailable	2H: Blocked by physical obstacle (e.g. upland stand in a lowland area)	4	Unspecified	Unspecified	Unspecified	Unspecified
Comments:							
35	Available	5C: Delay treatment for age/size class diversity or exceptional site quality	8	Unspecified	Unspecified	Unspecified	Unspecified
Comments:							
36	Unavailable	2H: Blocked by physical obstacle (e.g. upland stand in a lowland area)	5	Unspecified	Unspecified	Unspecified	Unspecified
Comments:							
37	Available	5C: Delay treatment for age/size class diversity or exceptional site quality	8	Unspecified	Unspecified	Unspecified	Unspecified
Comments:							
38	Available	2I: Survey needed	24	Unspecified	Unspecified	Unspecified	Unspecified
Comments:							

Report 4 – Site Conditions

Roscommon Mgt. Unit
Jason Lewicki : Examiner

Compartment: 6
Year of Entry: 2026

39	Available	5C: Delay treatment for age/size class diversity or exceptional site quality	5	Unspecified	Unspecified	Unspecified	Unspecified
Comments: Small stand. Harvest when adjacent stand is ready.							
40	Unavailable	2G: Too wet (sensitive soils, does not include access issues)	23	Unspecified	Unspecified	Unspecified	Unspecified
Comments:							
41	Unavailable	2H: Blocked by physical obstacle (e.g. upland stand in a lowland area)	3	Unspecified	Unspecified	Unspecified	Unspecified
Comments:							
42	Unavailable	3D: Recreational / Scenic values	2	Unspecified	Unspecified	Unspecified	Unspecified
Comments:							
43	Available	5B: Maintain for regeneration purposes	9	Unspecified	Unspecified	Unspecified	Unspecified
Comments:							
44	Unavailable	5E: Long-Term Retention	0	Unspecified	Unspecified	Unspecified	Unspecified
Comments:							

Report 4 – Site Conditions

Roscommon Mgt. Unit
Jason Lewicki : Examiner

Compartment: 6
Year of Entry: 2026

45	Unavailable	2G: Too wet (sensitive soils, does not include access issues)	8	Unspecified	Unspecified	Unspecified	Unspecified
Comments:							
46	Unavailable	5E: Long-Term Retention	2	Unspecified	Unspecified	Unspecified	Unspecified
Comments:							
47	Unavailable	5E: Long-Term Retention	0	Unspecified	Unspecified	Unspecified	Unspecified
Comments:							
48	Unavailable	5E: Long-Term Retention	2	Unspecified	Unspecified	Unspecified	Unspecified
Comments:							
49	Unavailable	2G: Too wet (sensitive soils, does not include access issues)	4	Unspecified	Unspecified	Unspecified	Unspecified
Comments:							
50	Unavailable	2G: Too wet (sensitive soils, does not include access issues)	6	Unspecified	Unspecified	Unspecified	Unspecified
Comments:							

Mgt. Unit

Compartment: #Type!

Year of Entry:



Report 5 – PROPOSED SPECIAL CONSERVATION AREA* (SCA) DETAILS

* This is a partial list of SCAs for this compartment. Not included are those areas identified under other Department initiatives (Natural Rivers, Deer Wintering Areas, etc.). Those will be identified in separate, future map and report products.

SCA Name	SCA Category	Detail Type	Recommendation	Acres
----------	--------------	-------------	----------------	-------

Comments



Report 6 – EXISTING SPECIAL CONSERVATION AREA DETAILS

* This is a list of SCA's for this compartment along with a 1/4 mile buffer surrounding the compartment. Refer to the Special Conservation Area Map for locations of the below listed Conservation Areas.

Conservation Area	Type	Description	ERA = Ecological Reference Area HCVA = High Conservation Value Area SCA = Special Conservation Area
<hr/>			
<hr/>			



Stand	Level 4 Cover Type	Size Density	Acres	Stand Age	BA Range	Managed Site	General Comments																																															
1	4125 - Black, N. Pin Oak	Sawtimber Well	36.0	104	51-80	N/A	Stand was species thinned in 2001 by removing all maple and aspen. Stand is now has scattered large, old oak with aspen and maple coming into the canopy and approaching pole timber in some areas. Some open areas are dominated by maple and aspen from harvest. Area in the far ne of stand is dominated by sawtimber oak. Allow that second growth to become more merchantable before harvesting.																																															
<table border="1"> <thead> <tr> <th>Canopy Species</th> <th>% Cover</th> <th>Size Class</th> <th>DBH</th> <th>Age</th> </tr> </thead> <tbody> <tr> <td>Bigtooth Aspen</td> <td>20</td> <td>Sapling/Pole</td> <td>4</td> <td>23</td> </tr> <tr> <td>White Oak</td> <td>15</td> <td>Log/Pole/XLog</td> <td>13</td> <td></td> </tr> <tr> <td>Red Maple</td> <td>20</td> <td>Sapling/Pole</td> <td>4</td> <td>23</td> </tr> <tr> <td>Black/Red (Hybrid) Oak</td> <td>45</td> <td>Log/Pole/XLog</td> <td>15</td> <td>104</td> </tr> </tbody> </table>		Canopy Species	% Cover	Size Class	DBH	Age		Bigtooth Aspen	20	Sapling/Pole	4	23	White Oak	15	Log/Pole/XLog	13		Red Maple	20	Sapling/Pole	4	23	Black/Red (Hybrid) Oak	45	Log/Pole/XLog	15	104	<table border="1"> <thead> <tr> <th>Sub-Canopy Species</th> <th>Density</th> <th>Avg. Height</th> <th>Size</th> </tr> </thead> <tbody> <tr> <td>White Oak</td> <td>Low</td> <td>5 - 10 feet</td> <td>Sapling</td> </tr> <tr> <td>Red Maple</td> <td>Medium</td> <td>10 - 20 feet</td> <td>Sapling</td> </tr> </tbody> </table>		Sub-Canopy Species	Density	Avg. Height	Size	White Oak	Low	5 - 10 feet	Sapling	Red Maple	Medium	10 - 20 feet	Sapling													
Canopy Species	% Cover	Size Class	DBH	Age																																																		
Bigtooth Aspen	20	Sapling/Pole	4	23																																																		
White Oak	15	Log/Pole/XLog	13																																																			
Red Maple	20	Sapling/Pole	4	23																																																		
Black/Red (Hybrid) Oak	45	Log/Pole/XLog	15	104																																																		
Sub-Canopy Species	Density	Avg. Height	Size																																																			
White Oak	Low	5 - 10 feet	Sapling																																																			
Red Maple	Medium	10 - 20 feet	Sapling																																																			
2	4130 - Aspen	Sapling Well	8.2	3	Immature	N/A	Aspen saplings with scattered oak sawtimber left from harvest.																																															
<table border="1"> <thead> <tr> <th>Canopy Species</th> <th>% Cover</th> <th>Size Class</th> <th>DBH</th> <th>Age</th> </tr> </thead> <tbody> <tr> <td>Red Maple</td> <td>10</td> <td>Sapling</td> <td>1</td> <td></td> </tr> <tr> <td>Quaking Aspen</td> <td>83</td> <td>Sapling</td> <td>1</td> <td>3</td> </tr> <tr> <td>Black/Red (Hybrid) Oak</td> <td>5</td> <td>Log</td> <td>12</td> <td></td> </tr> <tr> <td>White Oak</td> <td>2</td> <td>Log</td> <td>14</td> <td></td> </tr> </tbody> </table>		Canopy Species	% Cover	Size Class	DBH	Age	Red Maple	10	Sapling	1		Quaking Aspen	83	Sapling	1	3	Black/Red (Hybrid) Oak	5	Log	12		White Oak	2	Log	14																													
Canopy Species	% Cover	Size Class	DBH	Age																																																		
Red Maple	10	Sapling	1																																																			
Quaking Aspen	83	Sapling	1	3																																																		
Black/Red (Hybrid) Oak	5	Log	12																																																			
White Oak	2	Log	14																																																			
3	4199 - Other Mixed Upland Deciduous	Sawtimber Medium	4.2	104	1-50	N/A	Ares of open grown oak with good amounts of oak regeneration.																																															
<table border="1"> <thead> <tr> <th>Canopy Species</th> <th>% Cover</th> <th>Size Class</th> <th>DBH</th> <th>Age</th> </tr> </thead> <tbody> <tr> <td>Bigtooth Aspen</td> <td>10</td> <td>Pole</td> <td>6</td> <td></td> </tr> <tr> <td>Black/Red (Hybrid) Oak</td> <td>55</td> <td>Log/Pole/XLog</td> <td>17</td> <td>104</td> </tr> <tr> <td>Red Maple</td> <td>35</td> <td>Pole</td> <td>8</td> <td></td> </tr> </tbody> </table>		Canopy Species	% Cover	Size Class	DBH	Age	Bigtooth Aspen	10	Pole	6		Black/Red (Hybrid) Oak	55	Log/Pole/XLog	17	104	Red Maple	35	Pole	8		<table border="1"> <thead> <tr> <th>Sub-Canopy Species</th> <th>Density</th> <th>Avg. Height</th> <th>Size</th> </tr> </thead> <tbody> <tr> <td>Pin Cherry</td> <td>Medium</td> <td>5 - 10 feet</td> <td>Sapling</td> </tr> <tr> <td>Black/Red (Hybrid) Oak</td> <td>Medium</td> <td>5 - 10 feet</td> <td>Sapling</td> </tr> <tr> <td>White Oak</td> <td>Medium</td> <td>5 - 10 feet</td> <td>Sapling</td> </tr> </tbody> </table>		Sub-Canopy Species	Density	Avg. Height	Size	Pin Cherry	Medium	5 - 10 feet	Sapling	Black/Red (Hybrid) Oak	Medium	5 - 10 feet	Sapling	White Oak	Medium	5 - 10 feet	Sapling															
Canopy Species	% Cover	Size Class	DBH	Age																																																		
Bigtooth Aspen	10	Pole	6																																																			
Black/Red (Hybrid) Oak	55	Log/Pole/XLog	17	104																																																		
Red Maple	35	Pole	8																																																			
Sub-Canopy Species	Density	Avg. Height	Size																																																			
Pin Cherry	Medium	5 - 10 feet	Sapling																																																			
Black/Red (Hybrid) Oak	Medium	5 - 10 feet	Sapling																																																			
White Oak	Medium	5 - 10 feet	Sapling																																																			
4	4130 - Aspen	Sapling Well	16.1	27	Immature	N/A	Stand was cut in 1997 and left all oak, now A3 with scattered oak sawtimber.																																															
<table border="1"> <thead> <tr> <th>Canopy Species</th> <th>% Cover</th> <th>Size Class</th> <th>DBH</th> <th>Age</th> </tr> </thead> <tbody> <tr> <td>Black/Red (Hybrid) Oak</td> <td>10</td> <td>Log</td> <td>14</td> <td></td> </tr> <tr> <td>White Oak</td> <td>2</td> <td>Sapling</td> <td>2</td> <td></td> </tr> <tr> <td>Quaking Aspen</td> <td>69</td> <td>Sapling/Pole</td> <td>3</td> <td>27</td> </tr> <tr> <td>Black/Red (Hybrid) Oak</td> <td>2</td> <td>Sapling</td> <td>2</td> <td></td> </tr> <tr> <td>Red Maple</td> <td>15</td> <td>Sapling/Pole</td> <td>3</td> <td></td> </tr> <tr> <td>Jack Pine</td> <td>2</td> <td>Pole/Sapling</td> <td>5</td> <td></td> </tr> </tbody> </table>		Canopy Species	% Cover	Size Class	DBH	Age	Black/Red (Hybrid) Oak	10	Log	14		White Oak	2	Sapling	2		Quaking Aspen	69	Sapling/Pole	3	27	Black/Red (Hybrid) Oak	2	Sapling	2		Red Maple	15	Sapling/Pole	3		Jack Pine	2	Pole/Sapling	5		<table border="1"> <thead> <tr> <th>Sub-Canopy Species</th> <th>Density</th> <th>Avg. Height</th> <th>Size</th> </tr> </thead> <tbody> <tr> <td>Black/Red (Hybrid) Oak</td> <td>Medium</td> <td>5 - 10 feet</td> <td>Sapling</td> </tr> <tr> <td>White Oak</td> <td>Medium</td> <td>5 - 10 feet</td> <td>Sapling</td> </tr> <tr> <td>Red Maple</td> <td>Low</td> <td>10 - 20 feet</td> <td>Sapling</td> </tr> </tbody> </table>		Sub-Canopy Species	Density	Avg. Height	Size	Black/Red (Hybrid) Oak	Medium	5 - 10 feet	Sapling	White Oak	Medium	5 - 10 feet	Sapling	Red Maple	Low	10 - 20 feet	Sapling
Canopy Species	% Cover	Size Class	DBH	Age																																																		
Black/Red (Hybrid) Oak	10	Log	14																																																			
White Oak	2	Sapling	2																																																			
Quaking Aspen	69	Sapling/Pole	3	27																																																		
Black/Red (Hybrid) Oak	2	Sapling	2																																																			
Red Maple	15	Sapling/Pole	3																																																			
Jack Pine	2	Pole/Sapling	5																																																			
Sub-Canopy Species	Density	Avg. Height	Size																																																			
Black/Red (Hybrid) Oak	Medium	5 - 10 feet	Sapling																																																			
White Oak	Medium	5 - 10 feet	Sapling																																																			
Red Maple	Low	10 - 20 feet	Sapling																																																			
5	42120 - Planted Jack Pine	Poletimber Well	25.8	62	51-80	N/A	Low production jack pine plantation on top of old borrow pit. Areas of heavy advanced maple and oak subcanopy. Thwrr is an area through the center with little subcanopy development. I assume this area was stripped completely down to sand at one time. Some scattered aspen and a strip along the small lake.																																															
<table border="1"> <thead> <tr> <th>Canopy Species</th> <th>% Cover</th> <th>Size Class</th> <th>DBH</th> <th>Age</th> </tr> </thead> <tbody> <tr> <td>Jack Pine</td> <td>91</td> <td>Pole</td> <td>5</td> <td>62</td> </tr> <tr> <td>Black/Red (Hybrid) Oak</td> <td>3</td> <td>Pole</td> <td>6</td> <td></td> </tr> <tr> <td>Quaking Aspen</td> <td>5</td> <td>Pole</td> <td>6</td> <td></td> </tr> <tr> <td>Red Pine</td> <td>1</td> <td>Pole</td> <td>6</td> <td></td> </tr> </tbody> </table>		Canopy Species	% Cover	Size Class	DBH	Age	Jack Pine	91	Pole	5	62	Black/Red (Hybrid) Oak	3	Pole	6		Quaking Aspen	5	Pole	6		Red Pine	1	Pole	6		<table border="1"> <thead> <tr> <th>Sub-Canopy Species</th> <th>Density</th> <th>Avg. Height</th> <th>Size</th> </tr> </thead> <tbody> <tr> <td>Black/Red (Hybrid) Oak</td> <td>Medium</td> <td>Variable</td> <td>Sapling</td> </tr> <tr> <td>White Oak</td> <td>Medium</td> <td>Variable</td> <td>Sapling</td> </tr> <tr> <td>Red Maple</td> <td>High</td> <td>10 - 20 feet</td> <td>Sapling</td> </tr> </tbody> </table>		Sub-Canopy Species	Density	Avg. Height	Size	Black/Red (Hybrid) Oak	Medium	Variable	Sapling	White Oak	Medium	Variable	Sapling	Red Maple	High	10 - 20 feet	Sapling										
Canopy Species	% Cover	Size Class	DBH	Age																																																		
Jack Pine	91	Pole	5	62																																																		
Black/Red (Hybrid) Oak	3	Pole	6																																																			
Quaking Aspen	5	Pole	6																																																			
Red Pine	1	Pole	6																																																			
Sub-Canopy Species	Density	Avg. Height	Size																																																			
Black/Red (Hybrid) Oak	Medium	Variable	Sapling																																																			
White Oak	Medium	Variable	Sapling																																																			
Red Maple	High	10 - 20 feet	Sapling																																																			
6	3303 - Mixed Low Density Trees	Nonstocked	5.4	0	Unspecified	No	BORROW PIT FROM U.S. 27 CONSTRUCTION.																																															
7	500 - Water	Nonstocked	3.5		Unspecified	No	Borrow pit from U.S. 27 / CR 104 Interchange construction, used on and off by Fisheries Division as a rearing pond.																																															



Stand	Level 4 Cover Type	Size Density	Acres	Stand Age	BA Range	Managed Site	General Comments																														
8	42120 - Planted Jack Pine	Poletimber Medium	3.8	55	1-50	N/A	Jack pine planted in 1969 in old barrow pit for US-127.																														
<table border="1"> <thead> <tr> <th>Canopy Species</th> <th>% Cover</th> <th>Size Class</th> <th>DBH</th> <th>Age</th> </tr> </thead> <tbody> <tr> <td>Balsam Poplar</td> <td>2</td> <td>Sapling/Pole</td> <td>4</td> <td></td> </tr> <tr> <td>Jack Pine</td> <td>98</td> <td>Pole/Sapling</td> <td>5</td> <td>55</td> </tr> </tbody> </table>		Canopy Species	% Cover	Size Class	DBH	Age	Balsam Poplar	2	Sapling/Pole	4		Jack Pine	98	Pole/Sapling	5	55	<table border="1"> <thead> <tr> <th>Sub-Canopy Species</th> <th>Density</th> <th>Avg. Height</th> <th>Size</th> </tr> </thead> <tbody> <tr> <td>Balsam Poplar</td> <td>Low</td> <td>< 5 feet</td> <td>Sapling</td> </tr> </tbody> </table>		Sub-Canopy Species	Density	Avg. Height	Size	Balsam Poplar	Low	< 5 feet	Sapling											
Canopy Species	% Cover	Size Class	DBH	Age																																	
Balsam Poplar	2	Sapling/Pole	4																																		
Jack Pine	98	Pole/Sapling	5	55																																	
Sub-Canopy Species	Density	Avg. Height	Size																																		
Balsam Poplar	Low	< 5 feet	Sapling																																		
9	42120 - Planted Jack Pine	Poletimber Well	4.8	58	51-80	N/A	BORROW PIT FROM U.S. 27 CONSTRUCTION, PLANTED IN 1966. Slow growing but very little mortality. Seems to be doing fine.																														
<table border="1"> <thead> <tr> <th>Canopy Species</th> <th>% Cover</th> <th>Size Class</th> <th>DBH</th> <th>Age</th> </tr> </thead> <tbody> <tr> <td>Balsam Poplar</td> <td>1</td> <td>Pole</td> <td>6</td> <td></td> </tr> <tr> <td>Jack Pine</td> <td>96</td> <td>Pole/Sapling</td> <td>5</td> <td>58</td> </tr> <tr> <td>Black/Red (Hybrid) Oak</td> <td>3</td> <td>Pole</td> <td>6</td> <td></td> </tr> </tbody> </table>		Canopy Species	% Cover	Size Class	DBH	Age	Balsam Poplar	1	Pole	6		Jack Pine	96	Pole/Sapling	5	58	Black/Red (Hybrid) Oak	3	Pole	6		<table border="1"> <thead> <tr> <th>Sub-Canopy Species</th> <th>Density</th> <th>Avg. Height</th> <th>Size</th> </tr> </thead> <tbody> <tr> <td>Autumn Olive</td> <td>Low</td> <td>5 - 10 feet</td> <td>Tall Shrub</td> </tr> </tbody> </table>		Sub-Canopy Species	Density	Avg. Height	Size	Autumn Olive	Low	5 - 10 feet	Tall Shrub						
Canopy Species	% Cover	Size Class	DBH	Age																																	
Balsam Poplar	1	Pole	6																																		
Jack Pine	96	Pole/Sapling	5	58																																	
Black/Red (Hybrid) Oak	3	Pole	6																																		
Sub-Canopy Species	Density	Avg. Height	Size																																		
Autumn Olive	Low	5 - 10 feet	Tall Shrub																																		
10	4130 - Aspen	Sapling Medium	2.9	5	Immature	N/A	Cut Spring 2019																														
<table border="1"> <thead> <tr> <th>Canopy Species</th> <th>% Cover</th> <th>Size Class</th> <th>DBH</th> <th>Age</th> </tr> </thead> <tbody> <tr> <td>Black/Red (Hybrid) Oak</td> <td>5</td> <td>Sapling</td> <td>1</td> <td></td> </tr> <tr> <td>Quaking Aspen</td> <td>83</td> <td>Sapling</td> <td>1</td> <td>5</td> </tr> <tr> <td>Black/Red (Hybrid) Oak</td> <td>10</td> <td>Pole</td> <td>8</td> <td></td> </tr> <tr> <td>White Oak</td> <td>2</td> <td>Pole</td> <td>6</td> <td></td> </tr> </tbody> </table>		Canopy Species	% Cover	Size Class	DBH	Age	Black/Red (Hybrid) Oak	5	Sapling	1		Quaking Aspen	83	Sapling	1	5	Black/Red (Hybrid) Oak	10	Pole	8		White Oak	2	Pole	6												
Canopy Species	% Cover	Size Class	DBH	Age																																	
Black/Red (Hybrid) Oak	5	Sapling	1																																		
Quaking Aspen	83	Sapling	1	5																																	
Black/Red (Hybrid) Oak	10	Pole	8																																		
White Oak	2	Pole	6																																		
11	310 - Herbaceous Openland	Nonstocked	0.8	0	Unspecified	No																															
12	122 - Road/Parking Lot	Nonstocked	0.8	0	Unspecified	No																															
13	310 - Herbaceous Openland	Nonstocked	0.7	0	Unspecified	No																															
14	4130 - Aspen	Sapling Well	15.4	3	Immature	N/A	Harvested in the winter of 2021.																														
<table border="1"> <thead> <tr> <th>Canopy Species</th> <th>% Cover</th> <th>Size Class</th> <th>DBH</th> <th>Age</th> </tr> </thead> <tbody> <tr> <td>Quaking Aspen</td> <td>70</td> <td>Sapling</td> <td>1</td> <td>3</td> </tr> <tr> <td>Bigtooth Aspen</td> <td>10</td> <td>Sapling</td> <td>1</td> <td></td> </tr> <tr> <td>Red Maple</td> <td>10</td> <td>Sapling</td> <td>1</td> <td></td> </tr> <tr> <td>Black/Red (Hybrid) Oak</td> <td>5</td> <td>Log/XLog</td> <td>15</td> <td></td> </tr> <tr> <td>Black/Red (Hybrid) Oak</td> <td>5</td> <td>Sapling</td> <td>1</td> <td></td> </tr> </tbody> </table>		Canopy Species	% Cover	Size Class	DBH	Age	Quaking Aspen	70	Sapling	1	3	Bigtooth Aspen	10	Sapling	1		Red Maple	10	Sapling	1		Black/Red (Hybrid) Oak	5	Log/XLog	15		Black/Red (Hybrid) Oak	5	Sapling	1							
Canopy Species	% Cover	Size Class	DBH	Age																																	
Quaking Aspen	70	Sapling	1	3																																	
Bigtooth Aspen	10	Sapling	1																																		
Red Maple	10	Sapling	1																																		
Black/Red (Hybrid) Oak	5	Log/XLog	15																																		
Black/Red (Hybrid) Oak	5	Sapling	1																																		
15	3102 - Grass	Nonstocked	11.0			Managed Opening	MAINTAINED WILDLIFE OPENING. scattered hardwoods and a few small A6 clones .																														



Stand	Level 4 Cover Type	Size Density	Acres	Stand Age	BA Range	Managed Site	General Comments																																														
16	4130 - Aspen	Sapling Well	8.5	5	Immature	N/A	Stand has OLD LYON TOWNSHIP DUMP.																																														
<table border="1"> <thead> <tr> <th>Canopy Species</th> <th>% Cover</th> <th>Size Class</th> <th>DBH</th> <th>Age</th> </tr> </thead> <tbody> <tr> <td>Red Pine</td> <td>10</td> <td>Log/Pole</td> <td>10</td> <td></td> </tr> <tr> <td>White Oak</td> <td>2</td> <td>Log</td> <td>14</td> <td></td> </tr> <tr> <td>Black/Red (Hybrid) Oak</td> <td>10</td> <td>Log</td> <td>14</td> <td></td> </tr> <tr> <td>Quaking Aspen</td> <td>78</td> <td>Sapling</td> <td>1</td> <td>5</td> </tr> </tbody> </table>		Canopy Species	% Cover	Size Class	DBH	Age	Red Pine	10	Log/Pole	10		White Oak	2	Log	14		Black/Red (Hybrid) Oak	10	Log	14		Quaking Aspen	78	Sapling	1	5																											
Canopy Species	% Cover	Size Class	DBH	Age																																																	
Red Pine	10	Log/Pole	10																																																		
White Oak	2	Log	14																																																		
Black/Red (Hybrid) Oak	10	Log	14																																																		
Quaking Aspen	78	Sapling	1	5																																																	
17	4130 - Aspen	Sapling Well	14.2	19	Immature	N/A	cut fall 2004, nice A3 regeneration with some scattered oak sawtimber. Transitioning to poletimber size class in some areas.																																														
<table border="1"> <thead> <tr> <th>Canopy Species</th> <th>% Cover</th> <th>Size Class</th> <th>DBH</th> <th>Age</th> </tr> </thead> <tbody> <tr> <td>Bigtooth Aspen</td> <td>5</td> <td>Sapling</td> <td>3</td> <td></td> </tr> <tr> <td>Pin Cherry</td> <td>2</td> <td>Sapling</td> <td>2</td> <td></td> </tr> <tr> <td>Black/Red (Hybrid) Oak</td> <td>5</td> <td>Sapling</td> <td>2</td> <td></td> </tr> <tr> <td>Red Maple</td> <td>5</td> <td>Sapling</td> <td>2</td> <td></td> </tr> <tr> <td>Quaking Aspen</td> <td>78</td> <td>Sapling</td> <td>3</td> <td>19</td> </tr> <tr> <td>White Oak</td> <td>5</td> <td>Log</td> <td>14</td> <td></td> </tr> </tbody> </table>		Canopy Species	% Cover	Size Class	DBH	Age	Bigtooth Aspen	5	Sapling	3		Pin Cherry	2	Sapling	2		Black/Red (Hybrid) Oak	5	Sapling	2		Red Maple	5	Sapling	2		Quaking Aspen	78	Sapling	3	19	White Oak	5	Log	14		<table border="1"> <thead> <tr> <th>Sub-Canopy Species</th> <th>Density</th> <th>Avg. Height</th> <th>Size</th> </tr> </thead> <tbody> <tr> <td>Pin Cherry</td> <td>Low</td> <td>< 5 feet</td> <td>Sapling</td> </tr> </tbody> </table>			Sub-Canopy Species	Density	Avg. Height	Size	Pin Cherry	Low	< 5 feet	Sapling						
Canopy Species	% Cover	Size Class	DBH	Age																																																	
Bigtooth Aspen	5	Sapling	3																																																		
Pin Cherry	2	Sapling	2																																																		
Black/Red (Hybrid) Oak	5	Sapling	2																																																		
Red Maple	5	Sapling	2																																																		
Quaking Aspen	78	Sapling	3	19																																																	
White Oak	5	Log	14																																																		
Sub-Canopy Species	Density	Avg. Height	Size																																																		
Pin Cherry	Low	< 5 feet	Sapling																																																		
18	4133 - Aspen, Mixed Pine	Sapling Well	18.9	24	Immature	N/A	Stand of younger aspen regeneration with pockets and scattered red pine left. Allow aspen to become merchantable then cut the whole stand.																																														
<table border="1"> <thead> <tr> <th>Canopy Species</th> <th>% Cover</th> <th>Size Class</th> <th>DBH</th> <th>Age</th> </tr> </thead> <tbody> <tr> <td>Red Maple</td> <td>10</td> <td>Sapling</td> <td>2</td> <td>24</td> </tr> <tr> <td>Bigtooth Aspen</td> <td>53</td> <td>Sapling/Pole</td> <td>3</td> <td>24</td> </tr> <tr> <td>Red Pine</td> <td>20</td> <td>Log/Pole</td> <td>11</td> <td></td> </tr> <tr> <td>Quaking Aspen</td> <td>10</td> <td>Sapling/Pole</td> <td>3</td> <td></td> </tr> <tr> <td>Black/Red (Hybrid) Oak</td> <td>5</td> <td>Log</td> <td>15</td> <td></td> </tr> <tr> <td>White Oak</td> <td>2</td> <td>Log</td> <td>15</td> <td></td> </tr> </tbody> </table>		Canopy Species	% Cover	Size Class	DBH	Age	Red Maple	10	Sapling	2	24	Bigtooth Aspen	53	Sapling/Pole	3	24	Red Pine	20	Log/Pole	11		Quaking Aspen	10	Sapling/Pole	3		Black/Red (Hybrid) Oak	5	Log	15		White Oak	2	Log	15		<table border="1"> <thead> <tr> <th>Sub-Canopy Species</th> <th>Density</th> <th>Avg. Height</th> <th>Size</th> </tr> </thead> <tbody> <tr> <td>Red Maple</td> <td>Low</td> <td>Variable</td> <td>Sapling</td> </tr> <tr> <td>Pin Cherry</td> <td>Low</td> <td>< 5 feet</td> <td>Sapling</td> </tr> </tbody> </table>			Sub-Canopy Species	Density	Avg. Height	Size	Red Maple	Low	Variable	Sapling	Pin Cherry	Low	< 5 feet	Sapling		
Canopy Species	% Cover	Size Class	DBH	Age																																																	
Red Maple	10	Sapling	2	24																																																	
Bigtooth Aspen	53	Sapling/Pole	3	24																																																	
Red Pine	20	Log/Pole	11																																																		
Quaking Aspen	10	Sapling/Pole	3																																																		
Black/Red (Hybrid) Oak	5	Log	15																																																		
White Oak	2	Log	15																																																		
Sub-Canopy Species	Density	Avg. Height	Size																																																		
Red Maple	Low	Variable	Sapling																																																		
Pin Cherry	Low	< 5 feet	Sapling																																																		
19	122 - Road/Parking Lot	Nonstocked	1.4	0	Unspecified	No																																															
20	4125 - Black, N. Pin Oak	Poletimber Well	5.6	55	1-50	N/A	Stand had all the maple and aspen cut in 2019 leaving all the oak. The stand is now comprised of primarily a oak overstory with aspen saplings growing up underneath.																																														
<table border="1"> <thead> <tr> <th>Canopy Species</th> <th>% Cover</th> <th>Size Class</th> <th>DBH</th> <th>Age</th> </tr> </thead> <tbody> <tr> <td>Black/Red (Hybrid) Oak</td> <td>100</td> <td>Pole/Log</td> <td>8</td> <td>55</td> </tr> </tbody> </table>		Canopy Species	% Cover	Size Class	DBH	Age	Black/Red (Hybrid) Oak	100	Pole/Log	8	55	<table border="1"> <thead> <tr> <th>Sub-Canopy Species</th> <th>Density</th> <th>Avg. Height</th> <th>Size</th> </tr> </thead> <tbody> <tr> <td>Balsam Fir</td> <td>Low</td> <td>< 5 feet</td> <td>Sapling</td> </tr> <tr> <td>Quaking Aspen</td> <td>Full</td> <td>5 - 10 feet</td> <td>Sapling</td> </tr> </tbody> </table>			Sub-Canopy Species	Density	Avg. Height	Size	Balsam Fir	Low	< 5 feet	Sapling	Quaking Aspen	Full	5 - 10 feet	Sapling																											
Canopy Species	% Cover	Size Class	DBH	Age																																																	
Black/Red (Hybrid) Oak	100	Pole/Log	8	55																																																	
Sub-Canopy Species	Density	Avg. Height	Size																																																		
Balsam Fir	Low	< 5 feet	Sapling																																																		
Quaking Aspen	Full	5 - 10 feet	Sapling																																																		
21	4131 - Aspen, Oak	Sapling Well	9.0	27	Immature	N/A																																															
<table border="1"> <thead> <tr> <th>Canopy Species</th> <th>% Cover</th> <th>Size Class</th> <th>DBH</th> <th>Age</th> </tr> </thead> <tbody> <tr> <td>Black/Red (Hybrid) Oak</td> <td>20</td> <td>Pole/Sapling</td> <td>5</td> <td></td> </tr> <tr> <td>Quaking Aspen</td> <td>60</td> <td>Sapling/Pole</td> <td>4</td> <td>27</td> </tr> <tr> <td>Red Maple</td> <td>18</td> <td>Sapling/Pole</td> <td>4</td> <td></td> </tr> <tr> <td>Balsam Fir</td> <td>2</td> <td>Pole/Sapling</td> <td>5</td> <td></td> </tr> </tbody> </table>		Canopy Species	% Cover	Size Class	DBH	Age	Black/Red (Hybrid) Oak	20	Pole/Sapling	5		Quaking Aspen	60	Sapling/Pole	4	27	Red Maple	18	Sapling/Pole	4		Balsam Fir	2	Pole/Sapling	5		<table border="1"> <thead> <tr> <th>Sub-Canopy Species</th> <th>Density</th> <th>Avg. Height</th> <th>Size</th> </tr> </thead> <tbody> <tr> <td>Red Maple</td> <td>Medium</td> <td>10 - 20 feet</td> <td>Sapling</td> </tr> <tr> <td>Balsam Fir</td> <td>Medium</td> <td>Variable</td> <td>Sapling</td> </tr> <tr> <td>Black/Red (Hybrid) Oak</td> <td>Low</td> <td>Variable</td> <td>Sapling</td> </tr> </tbody> </table>			Sub-Canopy Species	Density	Avg. Height	Size	Red Maple	Medium	10 - 20 feet	Sapling	Balsam Fir	Medium	Variable	Sapling	Black/Red (Hybrid) Oak	Low	Variable	Sapling								
Canopy Species	% Cover	Size Class	DBH	Age																																																	
Black/Red (Hybrid) Oak	20	Pole/Sapling	5																																																		
Quaking Aspen	60	Sapling/Pole	4	27																																																	
Red Maple	18	Sapling/Pole	4																																																		
Balsam Fir	2	Pole/Sapling	5																																																		
Sub-Canopy Species	Density	Avg. Height	Size																																																		
Red Maple	Medium	10 - 20 feet	Sapling																																																		
Balsam Fir	Medium	Variable	Sapling																																																		
Black/Red (Hybrid) Oak	Low	Variable	Sapling																																																		



Stand	Level 4 Cover Type	Size Density	Acres	Stand Age	BA Range	Managed Site	General Comments																																										
22	4125 - Black, N. Pin Oak	Poletimber Well	14.4	55	1-50	N/A	Aspen was removed in 2019. All the oak was left. Stand is now made up of oak poles with aspen saplings beneath.																																										
<table border="1"> <thead> <tr> <th>Canopy Species</th> <th>% Cover</th> <th>Size Class</th> <th>DBH</th> <th>Age</th> </tr> </thead> <tbody> <tr> <td>Black/Red (Hybrid) Oak</td> <td>100</td> <td>Pole/Log</td> <td>8</td> <td>55</td> </tr> </tbody> </table>		Canopy Species	% Cover	Size Class	DBH	Age	Black/Red (Hybrid) Oak	100	Pole/Log	8	55	<table border="1"> <thead> <tr> <th>Sub-Canopy Species</th> <th>Density</th> <th>Avg. Height</th> <th>Size</th> </tr> </thead> <tbody> <tr> <td>Quaking Aspen</td> <td>Full</td> <td>5 - 10 feet</td> <td>Sapling</td> </tr> <tr> <td>Red Maple</td> <td>Low</td> <td>5 - 10 feet</td> <td>Sapling</td> </tr> <tr> <td>Balsam Fir</td> <td>Low</td> <td>< 5 feet</td> <td>Sapling</td> </tr> </tbody> </table>		Sub-Canopy Species	Density	Avg. Height	Size	Quaking Aspen	Full	5 - 10 feet	Sapling	Red Maple	Low	5 - 10 feet	Sapling	Balsam Fir	Low	< 5 feet	Sapling																				
Canopy Species	% Cover	Size Class	DBH	Age																																													
Black/Red (Hybrid) Oak	100	Pole/Log	8	55																																													
Sub-Canopy Species	Density	Avg. Height	Size																																														
Quaking Aspen	Full	5 - 10 feet	Sapling																																														
Red Maple	Low	5 - 10 feet	Sapling																																														
Balsam Fir	Low	< 5 feet	Sapling																																														
23	4119 - Mixed Northern Hardwoods	Sapling Poor	6.3	3	Immature	N/A	Stand was clearcut in 2021 with a 4" spec. There is some older 4" red maple scattered about with some stump sprout red maple regeneration. It is heavily browsed. There is also some very small black spruce seedlings beginning to show up..A pocket of primarily poletimber white pine is found on the se side.																																										
<table border="1"> <thead> <tr> <th>Canopy Species</th> <th>% Cover</th> <th>Size Class</th> <th>DBH</th> <th>Age</th> </tr> </thead> <tbody> <tr> <td>Red Maple</td> <td>70</td> <td>Sapling/Pole</td> <td>2</td> <td>3</td> </tr> <tr> <td>White Pine</td> <td>15</td> <td>Pole/Log</td> <td>9</td> <td></td> </tr> <tr> <td>Quaking Aspen</td> <td>5</td> <td>Sapling</td> <td>1</td> <td></td> </tr> <tr> <td>Black/Red (Hybrid) Oak</td> <td>10</td> <td>Sapling</td> <td>1</td> <td></td> </tr> </tbody> </table>		Canopy Species	% Cover	Size Class	DBH	Age	Red Maple	70	Sapling/Pole	2	3	White Pine	15	Pole/Log	9		Quaking Aspen	5	Sapling	1		Black/Red (Hybrid) Oak	10	Sapling	1																								
Canopy Species	% Cover	Size Class	DBH	Age																																													
Red Maple	70	Sapling/Pole	2	3																																													
White Pine	15	Pole/Log	9																																														
Quaking Aspen	5	Sapling	1																																														
Black/Red (Hybrid) Oak	10	Sapling	1																																														
24	6120 - Lowland Cedar	Poletimber Medium	60.3	124	1-50	N/A																																											
<table border="1"> <thead> <tr> <th>Canopy Species</th> <th>% Cover</th> <th>Size Class</th> <th>DBH</th> <th>Age</th> </tr> </thead> <tbody> <tr> <td>Black Spruce</td> <td>15</td> <td>Pole</td> <td>6</td> <td></td> </tr> <tr> <td>Balsam Fir</td> <td>20</td> <td>Pole</td> <td>6</td> <td></td> </tr> <tr> <td>Red Maple</td> <td>5</td> <td>Pole/Log</td> <td>9</td> <td></td> </tr> <tr> <td>Paper Birch</td> <td>5</td> <td>Pole</td> <td>6</td> <td></td> </tr> <tr> <td>Northern White Cedar</td> <td>55</td> <td>Pole</td> <td>6</td> <td>124</td> </tr> </tbody> </table>		Canopy Species	% Cover	Size Class	DBH	Age	Black Spruce	15	Pole	6		Balsam Fir	20	Pole	6		Red Maple	5	Pole/Log	9		Paper Birch	5	Pole	6		Northern White Cedar	55	Pole	6	124	<table border="1"> <thead> <tr> <th>Sub-Canopy Species</th> <th>Density</th> <th>Avg. Height</th> <th>Size</th> </tr> </thead> <tbody> <tr> <td>Red Maple</td> <td>Low</td> <td>Variable</td> <td>Sapling</td> </tr> <tr> <td>Tag Alder</td> <td>Medium</td> <td>Variable</td> <td>Tall Shrub</td> </tr> <tr> <td>Balsam Fir</td> <td>Low</td> <td>Variable</td> <td>Sapling</td> </tr> </tbody> </table>		Sub-Canopy Species	Density	Avg. Height	Size	Red Maple	Low	Variable	Sapling	Tag Alder	Medium	Variable	Tall Shrub	Balsam Fir	Low	Variable	Sapling
Canopy Species	% Cover	Size Class	DBH	Age																																													
Black Spruce	15	Pole	6																																														
Balsam Fir	20	Pole	6																																														
Red Maple	5	Pole/Log	9																																														
Paper Birch	5	Pole	6																																														
Northern White Cedar	55	Pole	6	124																																													
Sub-Canopy Species	Density	Avg. Height	Size																																														
Red Maple	Low	Variable	Sapling																																														
Tag Alder	Medium	Variable	Tall Shrub																																														
Balsam Fir	Low	Variable	Sapling																																														
25	6124 - Lowland Spruce-Fir	Poletimber Medium	15.4	124	51-80	N/A																																											
<table border="1"> <thead> <tr> <th>Canopy Species</th> <th>% Cover</th> <th>Size Class</th> <th>DBH</th> <th>Age</th> </tr> </thead> <tbody> <tr> <td>Balsam Fir</td> <td>30</td> <td>Pole</td> <td>6</td> <td></td> </tr> <tr> <td>Paper Birch</td> <td>5</td> <td>Pole</td> <td>5</td> <td></td> </tr> <tr> <td>Black Spruce</td> <td>20</td> <td>Pole</td> <td>6</td> <td></td> </tr> <tr> <td>Basswood</td> <td>5</td> <td>Pole</td> <td>5</td> <td></td> </tr> <tr> <td>Northern White Cedar</td> <td>40</td> <td>Pole</td> <td>5</td> <td>124</td> </tr> </tbody> </table>		Canopy Species	% Cover	Size Class	DBH	Age	Balsam Fir	30	Pole	6		Paper Birch	5	Pole	5		Black Spruce	20	Pole	6		Basswood	5	Pole	5		Northern White Cedar	40	Pole	5	124	<table border="1"> <thead> <tr> <th>Sub-Canopy Species</th> <th>Density</th> <th>Avg. Height</th> <th>Size</th> </tr> </thead> <tbody> <tr> <td>Tag Alder</td> <td>Medium</td> <td>5 - 10 feet</td> <td>Tall Shrub</td> </tr> <tr> <td>Balsam Fir</td> <td>Medium</td> <td>Variable</td> <td>Sapling</td> </tr> </tbody> </table>		Sub-Canopy Species	Density	Avg. Height	Size	Tag Alder	Medium	5 - 10 feet	Tall Shrub	Balsam Fir	Medium	Variable	Sapling				
Canopy Species	% Cover	Size Class	DBH	Age																																													
Balsam Fir	30	Pole	6																																														
Paper Birch	5	Pole	5																																														
Black Spruce	20	Pole	6																																														
Basswood	5	Pole	5																																														
Northern White Cedar	40	Pole	5	124																																													
Sub-Canopy Species	Density	Avg. Height	Size																																														
Tag Alder	Medium	5 - 10 feet	Tall Shrub																																														
Balsam Fir	Medium	Variable	Sapling																																														
26	6124 - Lowland Spruce-Fir	Poletimber Medium	2.8	94	1-50	N/A																																											
27	6128 - Lowland Coniferous, Mixed Deciduous	Poletimber Well	18.1	124	81-110	N/A																																											
28	6129 - Mixed Coniferous Lowland Forest	Sawtimber Well	5.5	104	81-110	N/A																																											
29	6120 - Lowland Cedar	Poletimber Well	42.6	124	51-80	N/A																																											



Stand	Level 4 Cover Type	Size Density	Acres	Stand Age	BA Range	Managed Site	General Comments																																						
30	6129 - Mixed Coniferous Lowland Forest	Sawtimber Medium	5.6	104	81-110	N/A																																							
31	6120 - Lowland Cedar	Poletimber Well	63.0	124	51-80	N/A																																							
32	122 - Road/Parking Lot	Nonstocked	2.9		Unspecified	No	Old 27 ROW																																						
33	42220 - Natural Jack Pine	Poletimber Medium	3.9	58	1-50	N/A	This stand will serve as a good visual and sound buffer from the adjacent harvest.																																						
<table border="1"> <thead> <tr> <th>Canopy Species</th> <th>% Cover</th> <th>Size Class</th> <th>DBH</th> <th>Age</th> </tr> </thead> <tbody> <tr> <td>Quaking Aspen</td> <td>5</td> <td>Pole/Log</td> <td>9</td> <td>58</td> </tr> <tr> <td>Black/Red (Hybrid) Oak</td> <td>3</td> <td>Pole/Log</td> <td>9</td> <td></td> </tr> <tr> <td>Jack Pine</td> <td>70</td> <td>Pole/Log</td> <td>9</td> <td>58</td> </tr> <tr> <td>Pin Cherry</td> <td>2</td> <td>Pole/Sapling</td> <td>5</td> <td></td> </tr> <tr> <td>Red Pine</td> <td>20</td> <td>Log</td> <td>14</td> <td></td> </tr> </tbody> </table>		Canopy Species	% Cover	Size Class	DBH	Age	Quaking Aspen	5	Pole/Log	9	58	Black/Red (Hybrid) Oak	3	Pole/Log	9		Jack Pine	70	Pole/Log	9	58	Pin Cherry	2	Pole/Sapling	5		Red Pine	20	Log	14		<table border="1"> <thead> <tr> <th>Sub-Canopy Species</th> <th>Density</th> <th>Avg. Height</th> <th>Size</th> </tr> </thead> <tbody> <tr> <td>Pin Cherry</td> <td>Medium</td> <td>< 5 feet</td> <td>Sapling</td> </tr> <tr> <td>Black/Red (Hybrid) Oak</td> <td>Low</td> <td>Variable</td> <td>Sapling</td> </tr> </tbody> </table>		Sub-Canopy Species	Density	Avg. Height	Size	Pin Cherry	Medium	< 5 feet	Sapling	Black/Red (Hybrid) Oak	Low	Variable	Sapling
Canopy Species	% Cover	Size Class	DBH	Age																																									
Quaking Aspen	5	Pole/Log	9	58																																									
Black/Red (Hybrid) Oak	3	Pole/Log	9																																										
Jack Pine	70	Pole/Log	9	58																																									
Pin Cherry	2	Pole/Sapling	5																																										
Red Pine	20	Log	14																																										
Sub-Canopy Species	Density	Avg. Height	Size																																										
Pin Cherry	Medium	< 5 feet	Sapling																																										
Black/Red (Hybrid) Oak	Low	Variable	Sapling																																										
34	42260 - Natural Pine, Mixed Deciduous	Sawtimber Well	7.7	124	81-110	N/A	Island of R/W pine with some hardwoods surrounded by swamp and PVT property, no access due to small strip of private property east of Old 27																																						
35	122 - Road/Parking Lot	Nonstocked	22.7		Unspecified	No																																							
36	3102 - Grass	Nonstocked	1.0	0		No																																							
37	320 - Upland Shrub	Nonstocked	2.3	0		No	Grass with some scattered cherry and oak.																																						
38	4119 - Mixed Northern Hardwoods	Poletimber Well	6.3	58	81-110	N/A	Small stand dominated by red maple poletimber with some oak and white pine.																																						
<table border="1"> <thead> <tr> <th>Canopy Species</th> <th>% Cover</th> <th>Size Class</th> <th>DBH</th> <th>Age</th> </tr> </thead> <tbody> <tr> <td>Quaking Aspen</td> <td>5</td> <td>Pole</td> <td>8</td> <td>58</td> </tr> <tr> <td>Red Maple</td> <td>60</td> <td>Pole</td> <td>6</td> <td>58</td> </tr> <tr> <td>White Pine</td> <td>10</td> <td>XLog/Log</td> <td>20</td> <td></td> </tr> <tr> <td>Balsam Fir</td> <td>5</td> <td>Pole</td> <td>6</td> <td></td> </tr> <tr> <td>Black/Red (Hybrid) Oak</td> <td>20</td> <td>Pole/Log</td> <td>9</td> <td>58</td> </tr> </tbody> </table>		Canopy Species	% Cover	Size Class	DBH	Age	Quaking Aspen	5	Pole	8	58	Red Maple	60	Pole	6	58	White Pine	10	XLog/Log	20		Balsam Fir	5	Pole	6		Black/Red (Hybrid) Oak	20	Pole/Log	9	58	<table border="1"> <thead> <tr> <th>Sub-Canopy Species</th> <th>Density</th> <th>Avg. Height</th> <th>Size</th> </tr> </thead> <tbody> <tr> <td>Balsam Fir</td> <td>Medium</td> <td>Variable</td> <td>Sapling</td> </tr> <tr> <td>Red Maple</td> <td>Medium</td> <td>10 - 20 feet</td> <td>Sapling</td> </tr> </tbody> </table>		Sub-Canopy Species	Density	Avg. Height	Size	Balsam Fir	Medium	Variable	Sapling	Red Maple	Medium	10 - 20 feet	Sapling
Canopy Species	% Cover	Size Class	DBH	Age																																									
Quaking Aspen	5	Pole	8	58																																									
Red Maple	60	Pole	6	58																																									
White Pine	10	XLog/Log	20																																										
Balsam Fir	5	Pole	6																																										
Black/Red (Hybrid) Oak	20	Pole/Log	9	58																																									
Sub-Canopy Species	Density	Avg. Height	Size																																										
Balsam Fir	Medium	Variable	Sapling																																										
Red Maple	Medium	10 - 20 feet	Sapling																																										
41	310 - Herbaceous Openland	Nonstocked	3.5	0	Unspecified	No	clear vision area on Old 27/CR 104 intersection																																						



Stand	Level 4 Cover Type	Size Density	Acres	Stand Age	BA Range	Managed Site	General Comments																																																
42	4131 - Aspen, Oak	Poletimber Well	24.7	58	51-80	N/A	Mature quaking aspen stand mixed with oak and maple. Some scattered large white oak.																																																
<table border="1"> <thead> <tr> <th>Canopy Species</th> <th>% Cover</th> <th>Size Class</th> <th>DBH</th> <th>Age</th> </tr> </thead> <tbody> <tr> <td>Red Maple</td> <td>20</td> <td>Pole/Log</td> <td>9</td> <td></td> </tr> <tr> <td>Black/Red (Hybrid) Oak</td> <td>15</td> <td>Log/Pole/XLog</td> <td>13</td> <td></td> </tr> <tr> <td>Balsam Fir</td> <td>5</td> <td>Sapling/Pole</td> <td>4</td> <td></td> </tr> <tr> <td>White Oak</td> <td>10</td> <td>Log/Pole/XLog</td> <td>14</td> <td></td> </tr> <tr> <td>Quaking Aspen</td> <td>50</td> <td>Pole/Log</td> <td>9</td> <td>58</td> </tr> </tbody> </table>		Canopy Species	% Cover	Size Class	DBH	Age	Red Maple	20	Pole/Log	9		Black/Red (Hybrid) Oak	15	Log/Pole/XLog	13		Balsam Fir	5	Sapling/Pole	4		White Oak	10	Log/Pole/XLog	14		Quaking Aspen	50	Pole/Log	9	58	<table border="1"> <thead> <tr> <th>Sub-Canopy Species</th> <th>Density</th> <th>Avg. Height</th> <th>Size</th> </tr> </thead> <tbody> <tr> <td>Balsam Fir</td> <td>Low</td> <td>Variable</td> <td>Sapling</td> </tr> <tr> <td>Red Maple</td> <td>Medium</td> <td>Variable</td> <td>Sapling</td> </tr> </tbody> </table>		Sub-Canopy Species	Density	Avg. Height	Size	Balsam Fir	Low	Variable	Sapling	Red Maple	Medium	Variable	Sapling										
Canopy Species	% Cover	Size Class	DBH	Age																																																			
Red Maple	20	Pole/Log	9																																																				
Black/Red (Hybrid) Oak	15	Log/Pole/XLog	13																																																				
Balsam Fir	5	Sapling/Pole	4																																																				
White Oak	10	Log/Pole/XLog	14																																																				
Quaking Aspen	50	Pole/Log	9	58																																																			
Sub-Canopy Species	Density	Avg. Height	Size																																																				
Balsam Fir	Low	Variable	Sapling																																																				
Red Maple	Medium	Variable	Sapling																																																				
44	4126 - White, Black, N. Pin Oak	Sawtimber Medium	80.9	104	51-80	N/A	Stand thinned/shelterwood cut in 2001. Southern end is almost 100% what oak sawtimber but becomes more mixed and heavier to black oak as you go further north. There is a good sub canopy of advanced white oak from seed source present. Some areas are very thick with it. There is scattered white pine regeneration and even some scattered red pine.																																																
<table border="1"> <thead> <tr> <th>Canopy Species</th> <th>% Cover</th> <th>Size Class</th> <th>DBH</th> <th>Age</th> </tr> </thead> <tbody> <tr> <td>White Pine</td> <td>4</td> <td>Pole</td> <td>5</td> <td></td> </tr> <tr> <td>Red Pine</td> <td>1</td> <td>Log</td> <td>14</td> <td></td> </tr> <tr> <td>Black/Red (Hybrid) Oak</td> <td>50</td> <td>Log</td> <td>14</td> <td>104</td> </tr> <tr> <td>White Oak</td> <td>45</td> <td>Log/XLog</td> <td>15</td> <td>104</td> </tr> </tbody> </table>		Canopy Species	% Cover	Size Class	DBH	Age	White Pine	4	Pole	5		Red Pine	1	Log	14		Black/Red (Hybrid) Oak	50	Log	14	104	White Oak	45	Log/XLog	15	104	<table border="1"> <thead> <tr> <th>Sub-Canopy Species</th> <th>Density</th> <th>Avg. Height</th> <th>Size</th> </tr> </thead> <tbody> <tr> <td>Red Pine</td> <td>Trace</td> <td>Variable</td> <td>Sapling</td> </tr> <tr> <td>Red Maple</td> <td>Low</td> <td>5 - 10 feet</td> <td>Sapling</td> </tr> <tr> <td>Black/Red (Hybrid) Oak</td> <td>Low</td> <td>< 5 feet</td> <td>Sapling</td> </tr> <tr> <td>White Oak</td> <td>Medium</td> <td>Variable</td> <td>Sapling</td> </tr> <tr> <td>White Pine</td> <td>Low</td> <td>Variable</td> <td>Sapling</td> </tr> </tbody> </table>		Sub-Canopy Species	Density	Avg. Height	Size	Red Pine	Trace	Variable	Sapling	Red Maple	Low	5 - 10 feet	Sapling	Black/Red (Hybrid) Oak	Low	< 5 feet	Sapling	White Oak	Medium	Variable	Sapling	White Pine	Low	Variable	Sapling			
Canopy Species	% Cover	Size Class	DBH	Age																																																			
White Pine	4	Pole	5																																																				
Red Pine	1	Log	14																																																				
Black/Red (Hybrid) Oak	50	Log	14	104																																																			
White Oak	45	Log/XLog	15	104																																																			
Sub-Canopy Species	Density	Avg. Height	Size																																																				
Red Pine	Trace	Variable	Sapling																																																				
Red Maple	Low	5 - 10 feet	Sapling																																																				
Black/Red (Hybrid) Oak	Low	< 5 feet	Sapling																																																				
White Oak	Medium	Variable	Sapling																																																				
White Pine	Low	Variable	Sapling																																																				
45	4130 - Aspen	Sapling Well	3.0	23	Immature	N/A	Stand was harvested spring of 2001 with the surrounding oak stand																																																
<table border="1"> <thead> <tr> <th>Canopy Species</th> <th>% Cover</th> <th>Size Class</th> <th>DBH</th> <th>Age</th> </tr> </thead> <tbody> <tr> <td>Bigtooth Aspen</td> <td>85</td> <td>Sapling</td> <td>3</td> <td>23</td> </tr> <tr> <td>Red Maple</td> <td>10</td> <td>Sapling</td> <td>2</td> <td></td> </tr> <tr> <td>Black/Red (Hybrid) Oak</td> <td>5</td> <td>Sapling</td> <td>3</td> <td></td> </tr> </tbody> </table>		Canopy Species	% Cover	Size Class	DBH	Age	Bigtooth Aspen	85	Sapling	3	23	Red Maple	10	Sapling	2		Black/Red (Hybrid) Oak	5	Sapling	3		<table border="1"> <thead> <tr> <th>Sub-Canopy Species</th> <th>Density</th> <th>Avg. Height</th> <th>Size</th> </tr> </thead> <tbody> <tr> <td>Red Maple</td> <td>Low</td> <td>5 - 10 feet</td> <td>Sapling</td> </tr> </tbody> </table>		Sub-Canopy Species	Density	Avg. Height	Size	Red Maple	Low	5 - 10 feet	Sapling																								
Canopy Species	% Cover	Size Class	DBH	Age																																																			
Bigtooth Aspen	85	Sapling	3	23																																																			
Red Maple	10	Sapling	2																																																				
Black/Red (Hybrid) Oak	5	Sapling	3																																																				
Sub-Canopy Species	Density	Avg. Height	Size																																																				
Red Maple	Low	5 - 10 feet	Sapling																																																				
46	4130 - Aspen	Sapling Well	4.3	23	Immature	N/A	Stand was harvested spring of 2001 with the surrounding oak stand																																																
<table border="1"> <thead> <tr> <th>Canopy Species</th> <th>% Cover</th> <th>Size Class</th> <th>DBH</th> <th>Age</th> </tr> </thead> <tbody> <tr> <td>Black/Red (Hybrid) Oak</td> <td>5</td> <td>Sapling</td> <td>3</td> <td></td> </tr> <tr> <td>Bigtooth Aspen</td> <td>85</td> <td>Sapling</td> <td>3</td> <td>23</td> </tr> <tr> <td>Red Maple</td> <td>10</td> <td>Sapling</td> <td>2</td> <td></td> </tr> </tbody> </table>		Canopy Species	% Cover	Size Class	DBH	Age	Black/Red (Hybrid) Oak	5	Sapling	3		Bigtooth Aspen	85	Sapling	3	23	Red Maple	10	Sapling	2		<table border="1"> <thead> <tr> <th>Sub-Canopy Species</th> <th>Density</th> <th>Avg. Height</th> <th>Size</th> </tr> </thead> <tbody> <tr> <td>Red Maple</td> <td>Low</td> <td>5 - 10 feet</td> <td>Sapling</td> </tr> </tbody> </table>		Sub-Canopy Species	Density	Avg. Height	Size	Red Maple	Low	5 - 10 feet	Sapling																								
Canopy Species	% Cover	Size Class	DBH	Age																																																			
Black/Red (Hybrid) Oak	5	Sapling	3																																																				
Bigtooth Aspen	85	Sapling	3	23																																																			
Red Maple	10	Sapling	2																																																				
Sub-Canopy Species	Density	Avg. Height	Size																																																				
Red Maple	Low	5 - 10 feet	Sapling																																																				
48	42111 - Planted Red Pine, Mixed Deciduous	Sawtimber Well	3.7	59	111-140	N/A	Third row thinned and all the aspen removed in 2000. Thinned in May 2021. A small pocket of aspen left out of the treatment on the east side of stand.																																																
<table border="1"> <thead> <tr> <th>Canopy Species</th> <th>% Cover</th> <th>Size Class</th> <th>DBH</th> <th>Age</th> </tr> </thead> <tbody> <tr> <td>Quaking Aspen</td> <td>10</td> <td>Pole/Sapling</td> <td>5</td> <td>24</td> </tr> <tr> <td>White Oak</td> <td>5</td> <td>Log</td> <td>15</td> <td></td> </tr> <tr> <td>Red Pine</td> <td>80</td> <td>Log/Pole</td> <td>12</td> <td>59</td> </tr> <tr> <td>Black/Red (Hybrid) Oak</td> <td>5</td> <td>Log</td> <td>15</td> <td></td> </tr> </tbody> </table>		Canopy Species	% Cover	Size Class	DBH	Age	Quaking Aspen	10	Pole/Sapling	5	24	White Oak	5	Log	15		Red Pine	80	Log/Pole	12	59	Black/Red (Hybrid) Oak	5	Log	15		<table border="1"> <thead> <tr> <th>Sub-Canopy Species</th> <th>Density</th> <th>Avg. Height</th> <th>Size</th> </tr> </thead> <tbody> <tr> <td>Red Maple</td> <td>High</td> <td>5 - 10 feet</td> <td>Sapling</td> </tr> <tr> <td>Black/Red (Hybrid) Oak</td> <td>Low</td> <td>Variable</td> <td>Sapling</td> </tr> <tr> <td>White Oak</td> <td>Low</td> <td>Variable</td> <td>Sapling</td> </tr> </tbody> </table>		Sub-Canopy Species	Density	Avg. Height	Size	Red Maple	High	5 - 10 feet	Sapling	Black/Red (Hybrid) Oak	Low	Variable	Sapling	White Oak	Low	Variable	Sapling											
Canopy Species	% Cover	Size Class	DBH	Age																																																			
Quaking Aspen	10	Pole/Sapling	5	24																																																			
White Oak	5	Log	15																																																				
Red Pine	80	Log/Pole	12	59																																																			
Black/Red (Hybrid) Oak	5	Log	15																																																				
Sub-Canopy Species	Density	Avg. Height	Size																																																				
Red Maple	High	5 - 10 feet	Sapling																																																				
Black/Red (Hybrid) Oak	Low	Variable	Sapling																																																				
White Oak	Low	Variable	Sapling																																																				



Stand	Level 4 Cover Type	Size Density	Acres	Stand Age	BA Range	Managed Site	General Comments
-------	--------------------	--------------	-------	-----------	----------	--------------	------------------

49	42110 - Planted Red Pine	Sawtimber Well	17.3	59	111-140	N/A	Third row thinned in 2000. Free thinned in 2021. Heavy hardwood understory.
Canopy Species	% Cover	Size Class	DBH	Age			
Bigtooth Aspen	2	Pole/Sapling	5				
Black/Red (Hybrid) Oak	3	Log/XLog	16				
Red Pine	93	Log/Pole	11	59			
White Oak	2	Log/XLog	15				
Sub-Canopy Species	Density	Avg. Height	Size				
Red Maple	High	10 - 20 feet	Sapling				
White Oak	Low	5 - 10 feet	Sapling				

50	4130 - Aspen	Sapling Well	1.3	24	Immature	N/A	
Canopy Species	% Cover	Size Class	DBH	Age			
Red Maple	10	Sapling	2				
Quaking Aspen	90	Sapling	3	24			
Sub-Canopy Species	Density	Avg. Height	Size				
Red Maple	Medium	10 - 20 feet	Sapling				

51	4130 - Aspen	Poletimber Well	5.5	36	1-50	N/A	cut and regenerated in 1988. Scatter red pine.
Canopy Species	% Cover	Size Class	DBH	Age			
Bigtooth Aspen	78	Pole/Sapling	5	36			
Red Pine	15	Log/Pole	10				
Black/Red (Hybrid) Oak	2	Log	14				
Red Maple	5	Sapling	3	36			
Sub-Canopy Species	Density	Avg. Height	Size				
Red Maple	High	Variable	Sapling				
Pin Cherry	Low	< 5 feet	Sapling				

52	4126 - White, Black, N. Pin Oak	Sawtimber Well	61.4	108	51-80	N/A	Stand was thinned/ shelterwood cut in 2001. Oak regeneration has responded well especially the white oak. There is scattered red maple saplings and areas of thick aspen regeneration as well. Overall the oak canopy appears to be doing well with little mortality even in the black oak.
Canopy Species	% Cover	Size Class	DBH	Age			
White Oak	30	Log	16	108			
Black/Red (Hybrid) Oak	65	Log	16	108			
White Pine	5	Pole	8				
Sub-Canopy Species	Density	Avg. Height	Size				
Black/Red (Hybrid) Oak	Medium	5 - 10 feet	Sapling				
White Pine	Low	Variable	Sapling				
Red Maple	Low	10 - 20 feet	Sapling				
White Oak	High	Variable	Sapling				
Bigtooth Aspen	Low	10 - 20 feet	Sapling				

53	4130 - Aspen	Poletimber Well	3.8	36	1-50	N/A	Cut and regenerated in 1988, growing well
Canopy Species	% Cover	Size Class	DBH	Age			
Bigtooth Aspen	90	Pole/Sapling	5	36			
Black/Red (Hybrid) Oak	3	Log	17				
White Oak	2	Log	16				
Red Maple	5	Sapling	3	36			
Sub-Canopy Species	Density	Avg. Height	Size				
Red Maple	Low	10 - 20 feet	Sapling				
White Oak	Low	Variable	Sapling				

54	4130 - Aspen	Poletimber Well	5.2	36	1-50	N/A	Cut and regenerated in 1988.
Canopy Species	% Cover	Size Class	DBH	Age			
Bigtooth Aspen	92	Pole	5	36			
Red Maple	5	Sapling/Pole	3	36			
Black/Red (Hybrid) Oak	3	Log	15				
Sub-Canopy Species	Density	Avg. Height	Size				
Red Maple	Medium	10 - 20 feet	Sapling				
White Oak	Low	Variable	Sapling				



Stand	Level 4 Cover Type	Size Density	Acres	Stand Age	BA Range	Managed Site	General Comments		
55	42110 - Planted Red Pine	Sawtimber Well	2.5	59	81-110	N/A	stand thinned in 2001 when surrounding oak was treated, removed every 3rd row, stand just reaching log size with a heavy hardwood understory in spots, needs to be thinned again, may need to open up some more rows in spots - Thinned May 2021		
Canopy Species		% Cover	Size Class	DBH	Age	Sub-Canopy Species	Density	Avg. Height	Size
Red Pine		95	Log/Pole	10	59	White Oak	Medium	Variable	Sapling
Black/Red (Hybrid) Oak		5	XLog/Log	20		Red Maple	High	10 - 20 feet	Sapling
56	4139 - Aspen, Mixed Deciduous	Sapling Well	19.1	14	Immature	N/A	Cut 2009 and planted to RP in 2010. Scattered sawtimber oak left. Hardwoods have completely out competed the pine. Stand is now a mix of aspen, maple and some oak.		
Canopy Species		% Cover	Size Class	DBH	Age	Sub-Canopy Species	Density	Avg. Height	Size
White Oak		2	Log	16		Red Pine	Low	Variable	Sapling
Red Maple		35	Sapling	1					
Black/Red (Hybrid) Oak		10	Log	15					
Red Pine		2	Sapling	1	14				
Bigtooth Aspen		46	Sapling	1	14				
Black/Red (Hybrid) Oak		5	Sapling	1					
57	4130 - Aspen	Poletimber Well	8.8	36	51-80	N/A	cut and regenerated in 1988, growing well		
Canopy Species		% Cover	Size Class	DBH	Age	Sub-Canopy Species	Density	Avg. Height	Size
Bigtooth Aspen		85	Pole	6	36	Red Maple	High	10 - 20 feet	Sapling
Red Maple		15	Pole/Sapling	5	36				
58	4126 - White, Black, N. Pin Oak	Sawtimber Poor	7.6	104	1-50	N/A	Seed tree cut in 202. Scattered large overstory oak mixed with some white pine. Heavy understory of maple and aspen.		
Canopy Species		% Cover	Size Class	DBH	Age	Sub-Canopy Species	Density	Avg. Height	Size
White Pine		20	Pole/Log	8		Bigtooth Aspen	High	5 - 10 feet	Sapling
Black/Red (Hybrid) Oak		60	XLog/Log	18	104	White Oak	Low	10 - 20 feet	Sapling
White Oak		20	Log/XLog	17	104	White Pine	Low	Variable	Sapling
						Red Maple	Medium	5 - 10 feet	Sapling
60	6120 - Lowland Cedar	Poletimber Well	559.1	121	111-140	N/A	wet swampy stand. low quality and very slow growing, scattered swamp hardwoods which are declining		
Canopy Species		% Cover	Size Class	DBH	Age	Sub-Canopy Species	Density	Avg. Height	Size
Tamarack		25	Pole	6		Tag Alder	Medium	Variable	Tall Shrub
Black Spruce		25	Pole	6					
Northern White Cedar		50	Pole	6	121				
61	42340 - Upland Spruce/Fir	Poletimber Well	4.6	103	Unspecified	N/A			



Stand	Level 4 Cover Type	Size Density	Acres	Stand Age	BA Range	Managed Site	General Comments
-------	--------------------	--------------	-------	-----------	----------	--------------	------------------

62 6128 - Lowland Coniferous, Mixed Deciduous Sawtimber Well 12.8 110 81-110 N/A

Canopy Species	% Cover	Size Class	DBH	Age
Balsam Fir	5	Pole	6	
Hemlock	2	Log/Pole	10	
Northern White Cedar	38	Pole/Log	8	110
Red Maple	35	Log/Pole	10	
Black Spruce	5	Pole	7	
White Pine	15	XLog/Log	20	110

Sub-Canopy Species	Density	Avg. Height	Size
Balsam Fir	Low	Variable	Sapling

63 6118 - Lowland Deciduous with Cedar Poletimber Well 3.9 101 Unspecified N/A

64 6117 - Lowland Deciduous, Mixed Coniferous Poletimber Well 3.6 103 Unspecified N/A

65 42260 - Natural Pine, Mixed Deciduous Sawtimber Well 2.5 103 81-110 N/A

66 4191 - Mixed Upland Deciduous with Conifer Sapling Poor 19.1 7 Immature N/A

Stand was cut in 2017. Stand has scattered large diameter red and white pine. Stand is really just now getting the conifers established. Regen is a mix of maple and stump sprouts with spruce and white pine seeding in. There is even some scattered red pine seedlings.

Canopy Species	% Cover	Size Class	DBH	Age
Red Maple	35	Sapling	1	7
Black/Red (Hybrid) Oak	25	Sapling	1	
White Pine	8	XLog	20	
Red Pine	1	Sapling	1	
White Pine	10	Sapling	1	
Red Pine	1	Log	16	

67 6224 - Treed Bog Nonstocked 15.3 Unspecified No

68 6130 - Fir, Aspen, Maple Poletimber Medium 17.0 98 51-80 N/A

Canopy Species	% Cover	Size Class	DBH	Age
Red Maple	45	Pole	8	98
White Pine	36	Pole	7	
Quaking Aspen	5	Pole	7	98
Black Spruce	2	Pole	7	98
Black/Red (Hybrid) Oak	2	Pole	6	
Balsam Fir	10	Pole/Sapling	7	

Sub-Canopy Species	Density	Avg. Height	Size
Balsam Fir	Low	Variable	Sapling
Black/Red (Hybrid) Oak	Low	Variable	Sapling
White Pine	Low	Variable	Sapling



Stand	Level 4 Cover Type	Size Density	Acres	Stand Age	BA Range	Managed Site	General Comments
69	6128 - Lowland Coniferous, Mixed Deciduous	Sawtimber Well	34.4	110	111-140	N/A	Strip of hemlock that transitions into large cedar stand to the south.

Canopy Species	% Cover	Size Class	DBH	Age
Hemlock	60	Log/Pole	10	110
White Pine	15	XLog/Log	18	98
Red Maple	20	Pole/Log	9	
Northern White Cedar	5	Pole	6	

Sub-Canopy Species	Density	Avg. Height	Size
Balsam Fir	Low	Variable	Sapling

70	429 - Mixed Upland Conifers	Poletimber Well	15.3	98	111-140	N/A	Mixed stand of black spruce, white pine and maple primarily. Many large white pine scattered throughout.
----	-----------------------------	-----------------	------	----	---------	-----	--

Canopy Species	% Cover	Size Class	DBH	Age
Balsam Fir	2	Pole	6	
Black/Red (Hybrid) Oak	2	Log/Pole	10	
Red Pine	2	Log/XLog	17	
Red Maple	14	Pole	7	98
White Pine	40	XLog/Log/Pole	22	
Black Spruce	40	Pole	7	98

Sub-Canopy Species	Density	Avg. Height	Size
White Pine	Medium	Variable	Sapling
Balsam Fir	Medium	Variable	Sapling
Red Maple	Medium	10 - 20 feet	Sapling

71	4130 - Aspen	Poletimber Well	20.2	58	81-110	N/A	Mature quaking aspen stand. Stand can hold for 10 years if need to help balance MA harvest plans
----	--------------	-----------------	------	----	--------	-----	--

Canopy Species	% Cover	Size Class	DBH	Age
Balsam Fir	2	Pole	6	
Black/Red (Hybrid) Oak	10	Log/Pole	12	
Quaking Aspen	68	Pole	8	58
White Pine	5	XLog	22	
Red Maple	15	Pole	6	

Sub-Canopy Species	Density	Avg. Height	Size
Balsam Fir	Low	Variable	Sapling
Red Maple	Medium	>20 feet	Sapling
White Pine	Low	Variable	Sapling

72	122 - Road/Parking Lot	Nonstocked	1.0	0		No	Old notes indicate this are was cut or partially cut in 1966. Primarily a oak stand with some poletimber size that is doing well. Fairly low density timber overall. Most of the aspen is out by the road. This stand would probably struggle to regenerate well plus the acreage us small.
----	------------------------	------------	-----	---	--	----	---

73	42200 - Natural White Pine	Sawtimber Well	25.9	110	141-170	N/A	Beautiful stand of large diameter white pine. Some patches dominated by maple.
----	----------------------------	----------------	------	-----	---------	-----	--

Canopy Species	% Cover	Size Class	DBH	Age
Red Maple	25	Pole	8	98
Hemlock	5	Log/Pole	10	98
White Pine	70	XLog	25	110

Sub-Canopy Species	Density	Avg. Height	Size
White Pine	Medium	Variable	Sapling
Balsam Fir	Low	Variable	Sapling
Red Maple	Medium	Variable	Pole

74	4130 - Aspen	Sapling Well	24.3	6	Immature	N/A	Aspen stand cut in the winter of 2017. Stand down has regenerated well.
----	--------------	--------------	------	---	----------	-----	---

Canopy Species	% Cover	Size Class	DBH	Age
Pin Cherry	3	Sapling	1	
Red Maple	10	Sapling	1	
Bigtooth Aspen	5	Sapling	1	
Quaking Aspen	80	Sapling	1	6
Black/Red (Hybrid) Oak	2	Sapling	1	



Stand	Level 4 Cover Type	Size Density	Acres	Stand Age	BA Range	Managed Site	General Comments
-------	--------------------	--------------	-------	-----------	----------	--------------	------------------

75	4130 - Aspen	Poletimber Well	11.6	58	81-110	N/A	Mature quaking aspen stand. Could hold until next entry if MA plans don't require regeneration.
Canopy Species	% Cover	Size Class	DBH	Age			
Red Maple	20	Pole/Log	8				
Balsam Fir	2	Pole	6				
Quaking Aspen	73	Pole/Log	8	58			
White Pine	5	XLog	20				
Sub-Canopy Species	Density	Avg. Height	Size				
Balsam Fir	Medium	Variable	Sapling				
Red Maple	Low	10 - 20 feet	Sapling				

77	4130 - Aspen	Sapling Well	14.6	19	Immature	N/A	
Canopy Species	% Cover	Size Class	DBH	Age			
Quaking Aspen	91	Sapling	3	19			
White Pine	2	Log	12				
Black/Red (Hybrid) Oak	5	Sapling	2				
Red Maple	2	Sapling	3				
Sub-Canopy Species	Density	Avg. Height	Size				
Black/Red (Hybrid) Oak	Low	Variable	Sapling				
Pin Cherry	Medium	5 - 10 feet	Sapling				
White Pine	Low	Variable	Sapling				

78	42210 - Natural Red Pine	Sawtimber Well	2.2	113	141-170	N/A	Small stand of fairly large red and white pine.
Canopy Species	% Cover	Size Class	DBH	Age			
Quaking Aspen	2	Log	10				
Red Maple	5	Pole	8				
White Pine	20	XLog/Log	22	113			
Red Pine	71	Log/XLog	17	113			
Black/Red (Hybrid) Oak	2	Log/Pole	12				
Sub-Canopy Species	Density	Avg. Height	Size				
Red Maple	Low	10 - 20 feet	Sapling				
Red Maple	Medium	Variable	Pole				

79	4130 - Aspen	Sawtimber Well	15.6	58	81-110	N/A	Older, overmature quaking aspen mixed with some supercanopy white pine. Aspen is in heavy decline.
Canopy Species	% Cover	Size Class	DBH	Age			
Red Maple	2	Pole	7				
Black/Red (Hybrid) Oak	5	Log/Pole	10				
White Pine	10	XLog	20				
Quaking Aspen	83	Log/Pole	12	58			
Sub-Canopy Species	Density	Avg. Height	Size				
Red Maple	Medium	Variable	Sapling				
White Pine	Medium	Variable	Sapling				

80	4130 - Aspen	Sapling Well	19.9	19	Immature	N/A	cut fall 2004.
Canopy Species	% Cover	Size Class	DBH	Age			
Quaking Aspen	75	Sapling	2	19			
Red Maple	5	Sapling	2				
Pin Cherry	5	Sapling	2				
Black/Red (Hybrid) Oak	15	Sapling	2				
Sub-Canopy Species	Density	Avg. Height	Size				
Red Maple	Medium	5 - 10 feet	Sapling				

81	4131 - Aspen, Oak	Sawtimber Well	13.3	85	81-110	N/A	Old, overmature aspen stand in heavy decline.
Canopy Species	% Cover	Size Class	DBH	Age			
Red Maple	15	Pole	6	58			
Quaking Aspen	60	Log/Pole	12	85			
Black/Red (Hybrid) Oak	25	Log	16	108			
Sub-Canopy Species	Density	Avg. Height	Size				
Pin Cherry	Low	Variable	Tall Shrub				
Red Maple	Medium	10 - 20 feet	Sapling				



Stand	Level 4 Cover Type	Size Density	Acres	Stand Age	BA Range	Managed Site	General Comments
-------	--------------------	--------------	-------	-----------	----------	--------------	------------------

82	4130 - Aspen	Sawtimber Well	49.2	58	81-110	N/A	Stand of overmature Quaking aspen. Some pockets of bigtooth mixed in. Scattered large crowned white oak found especially on the west end.
-----------	--------------	----------------	------	----	--------	-----	---

Canopy Species	% Cover	Size Class	DBH	Age
White Oak	5	Log/XLog	13	
Red Maple	5	Pole	8	
Bigtooth Aspen	10	Log	10	
Black/Red (Hybrid) Oak	10	Log/XLog	13	
Quaking Aspen	68	Log/Pole	10	58
White Pine	2	Pole/Log	8	

Sub-Canopy Species	Density	Avg. Height	Size
White Pine	Low	Variable	Sapling
Balsam Fir	Low	Variable	Sapling
Red Maple	High	10 - 20 feet	Sapling

83	6225 - Bog	Nonstocked	3.0		Unspecified	No	
-----------	------------	------------	-----	--	-------------	----	--

84	4130 - Aspen	Sapling Well	15.2	19	Unspecified	N/A	cut fall 2004,
-----------	--------------	--------------	------	----	-------------	-----	----------------

Canopy Species	% Cover	Size Class	DBH	Age
Black/Red (Hybrid) Oak	5	Sapling	2	
Quaking Aspen	90	Sapling	2	19
Red Maple	5	Sapling	2	

85	42200 - Natural White Pine	Poletimber Well	3.9	58	81-110	N/A	
-----------	----------------------------	-----------------	-----	----	--------	-----	--

Canopy Species	% Cover	Size Class	DBH	Age
White Pine	85	Pole/Log/XLog	9	58
Red Maple	5	Pole	6	
Black/Red (Hybrid) Oak	5	Log/Pole	12	
Quaking Aspen	5	Pole	9	58

Sub-Canopy Species	Density	Avg. Height	Size
White Pine	Medium	>20 feet	Sapling
Red Maple	Medium	10 - 20 feet	Sapling

86	42200 - Natural White Pine	Poletimber Well	2.6	58	81-110	N/A	Small stand left after cut to east and north as prescription called to leave areas heavy to white pine. Wildfire in spring of 2023 on north arm.
-----------	----------------------------	-----------------	-----	----	--------	-----	--

Canopy Species	% Cover	Size Class	DBH	Age
Quaking Aspen	5	Pole	8	58
Black/Red (Hybrid) Oak	10	Pole/Log	8	58
White Pine	85	Pole	5	58

Sub-Canopy Species	Density	Avg. Height	Size
Black/Red (Hybrid) Oak	Low	Variable	Sapling
Pin Cherry	Low	5 - 10 feet	Sapling
White Pine	Low	Variable	Sapling

87	4130 - Aspen	Sapling Well	2.8	23	Immature	N/A	
-----------	--------------	--------------	-----	----	----------	-----	--

Canopy Species	% Cover	Size Class	DBH	Age
Red Maple	8	Sapling	3	
Bigtooth Aspen	90	Sapling	3	23
Black/Red (Hybrid) Oak	2	Sapling	3	



Stand	Level 4 Cover Type	Size Density	Acres	Stand Age	BA Range	Managed Site	General Comments																																							
88	4310 - Pine, Oak Mix	Sawtimber Medium	1.8	58	51-80	N/A	A stand of mixed pine with 2 small bogs located within.																																							
<table border="1"> <thead> <tr> <th>Canopy Species</th> <th>% Cover</th> <th>Size Class</th> <th>DBH</th> <th>Age</th> </tr> </thead> <tbody> <tr> <td>Black/Red (Hybrid) Oak</td> <td>40</td> <td>Pole/Log</td> <td>8</td> <td>58</td> </tr> <tr> <td>Bigtooth Aspen</td> <td>3</td> <td>Pole</td> <td>8</td> <td></td> </tr> <tr> <td>Quaking Aspen</td> <td>2</td> <td>Pole</td> <td>6</td> <td></td> </tr> <tr> <td>White Pine</td> <td>25</td> <td>Log/Pole</td> <td>10</td> <td></td> </tr> <tr> <td>Red Pine</td> <td>30</td> <td>Log/Pole</td> <td>12</td> <td></td> </tr> </tbody> </table>		Canopy Species	% Cover	Size Class	DBH	Age	Black/Red (Hybrid) Oak	40	Pole/Log	8	58	Bigtooth Aspen	3	Pole	8		Quaking Aspen	2	Pole	6		White Pine	25	Log/Pole	10		Red Pine	30	Log/Pole	12		<table border="1"> <thead> <tr> <th>Sub-Canopy Species</th> <th>Density</th> <th>Avg. Height</th> <th>Size</th> </tr> </thead> <tbody> <tr> <td>White Pine</td> <td>Low</td> <td>Variable</td> <td>Sapling</td> </tr> <tr> <td>Pin Cherry</td> <td>Low</td> <td>Variable</td> <td>Sapling</td> </tr> </tbody> </table>		Sub-Canopy Species	Density	Avg. Height	Size	White Pine	Low	Variable	Sapling	Pin Cherry	Low	Variable	Sapling	
Canopy Species	% Cover	Size Class	DBH	Age																																										
Black/Red (Hybrid) Oak	40	Pole/Log	8	58																																										
Bigtooth Aspen	3	Pole	8																																											
Quaking Aspen	2	Pole	6																																											
White Pine	25	Log/Pole	10																																											
Red Pine	30	Log/Pole	12																																											
Sub-Canopy Species	Density	Avg. Height	Size																																											
White Pine	Low	Variable	Sapling																																											
Pin Cherry	Low	Variable	Sapling																																											
89	4130 - Aspen	Sapling Well	40.7	19	Immature	N/A	cut fall 2004, nice A3 regeneration with some scattered oak sawtimber. Transitioning to poletimber size class in some areas.																																							
<table border="1"> <thead> <tr> <th>Canopy Species</th> <th>% Cover</th> <th>Size Class</th> <th>DBH</th> <th>Age</th> </tr> </thead> <tbody> <tr> <td>Bigtooth Aspen</td> <td>5</td> <td>Sapling</td> <td>3</td> <td></td> </tr> <tr> <td>Red Maple</td> <td>5</td> <td>Sapling</td> <td>2</td> <td></td> </tr> <tr> <td>Black/Red (Hybrid) Oak</td> <td>5</td> <td>Sapling</td> <td>2</td> <td></td> </tr> <tr> <td>White Oak</td> <td>5</td> <td>Log</td> <td>14</td> <td></td> </tr> <tr> <td>Quaking Aspen</td> <td>78</td> <td>Sapling</td> <td>3</td> <td>19</td> </tr> <tr> <td>Pin Cherry</td> <td>2</td> <td>Sapling</td> <td>2</td> <td></td> </tr> </tbody> </table>		Canopy Species	% Cover	Size Class	DBH	Age	Bigtooth Aspen	5	Sapling	3		Red Maple	5	Sapling	2		Black/Red (Hybrid) Oak	5	Sapling	2		White Oak	5	Log	14		Quaking Aspen	78	Sapling	3	19	Pin Cherry	2	Sapling	2		<table border="1"> <thead> <tr> <th>Sub-Canopy Species</th> <th>Density</th> <th>Avg. Height</th> <th>Size</th> </tr> </thead> <tbody> <tr> <td>Pin Cherry</td> <td>Low</td> <td>< 5 feet</td> <td>Sapling</td> </tr> </tbody> </table>		Sub-Canopy Species	Density	Avg. Height	Size	Pin Cherry	Low	< 5 feet	Sapling
Canopy Species	% Cover	Size Class	DBH	Age																																										
Bigtooth Aspen	5	Sapling	3																																											
Red Maple	5	Sapling	2																																											
Black/Red (Hybrid) Oak	5	Sapling	2																																											
White Oak	5	Log	14																																											
Quaking Aspen	78	Sapling	3	19																																										
Pin Cherry	2	Sapling	2																																											
Sub-Canopy Species	Density	Avg. Height	Size																																											
Pin Cherry	Low	< 5 feet	Sapling																																											
90	4130 - Aspen	Sapling Well	41.4	8	Immature	N/A	Cut Fall 2016. Aspen regeneration with scattered mature oak.																																							
<table border="1"> <thead> <tr> <th>Canopy Species</th> <th>% Cover</th> <th>Size Class</th> <th>DBH</th> <th>Age</th> </tr> </thead> <tbody> <tr> <td>Red Maple</td> <td>10</td> <td>Sapling</td> <td>1</td> <td></td> </tr> <tr> <td>Black/Red (Hybrid) Oak</td> <td>5</td> <td>Sapling</td> <td>1</td> <td></td> </tr> <tr> <td>Pin Cherry</td> <td>5</td> <td>Sapling</td> <td>1</td> <td></td> </tr> <tr> <td>Quaking Aspen</td> <td>75</td> <td>Sapling</td> <td>1</td> <td>8</td> </tr> <tr> <td>Black/Red (Hybrid) Oak</td> <td>5</td> <td>Log/Pole</td> <td>10</td> <td></td> </tr> </tbody> </table>		Canopy Species	% Cover	Size Class	DBH	Age	Red Maple	10	Sapling	1		Black/Red (Hybrid) Oak	5	Sapling	1		Pin Cherry	5	Sapling	1		Quaking Aspen	75	Sapling	1	8	Black/Red (Hybrid) Oak	5	Log/Pole	10																
Canopy Species	% Cover	Size Class	DBH	Age																																										
Red Maple	10	Sapling	1																																											
Black/Red (Hybrid) Oak	5	Sapling	1																																											
Pin Cherry	5	Sapling	1																																											
Quaking Aspen	75	Sapling	1	8																																										
Black/Red (Hybrid) Oak	5	Log/Pole	10																																											
91	3102 - Grass	Nonstocked	6.1		Unspecified	Managed Opening	managed wildlife opening																																							
92	4125 - Black, N. Pin Oak	Sawtimber Well	26.0	108	81-110	N/A	Oak and aspen stand where the oak is in heavy decline with alot of mortality. Sup canopy is filling in naturally with red maple saplings.																																							
<table border="1"> <thead> <tr> <th>Canopy Species</th> <th>% Cover</th> <th>Size Class</th> <th>DBH</th> <th>Age</th> </tr> </thead> <tbody> <tr> <td>Red Maple</td> <td>10</td> <td>Pole</td> <td>6</td> <td></td> </tr> <tr> <td>White Oak</td> <td>15</td> <td>Log</td> <td>14</td> <td></td> </tr> <tr> <td>Black/Red (Hybrid) Oak</td> <td>50</td> <td>Log</td> <td>15</td> <td>108</td> </tr> <tr> <td>Quaking Aspen</td> <td>25</td> <td>Log</td> <td>12</td> <td></td> </tr> </tbody> </table>		Canopy Species	% Cover	Size Class	DBH	Age	Red Maple	10	Pole	6		White Oak	15	Log	14		Black/Red (Hybrid) Oak	50	Log	15	108	Quaking Aspen	25	Log	12		<table border="1"> <thead> <tr> <th>Sub-Canopy Species</th> <th>Density</th> <th>Avg. Height</th> <th>Size</th> </tr> </thead> <tbody> <tr> <td>Red Maple</td> <td>High</td> <td>10 - 20 feet</td> <td>Sapling</td> </tr> <tr> <td>Pin Cherry</td> <td>Low</td> <td>Variable</td> <td>Tall Shrub</td> </tr> </tbody> </table>		Sub-Canopy Species	Density	Avg. Height	Size	Red Maple	High	10 - 20 feet	Sapling	Pin Cherry	Low	Variable	Tall Shrub						
Canopy Species	% Cover	Size Class	DBH	Age																																										
Red Maple	10	Pole	6																																											
White Oak	15	Log	14																																											
Black/Red (Hybrid) Oak	50	Log	15	108																																										
Quaking Aspen	25	Log	12																																											
Sub-Canopy Species	Density	Avg. Height	Size																																											
Red Maple	High	10 - 20 feet	Sapling																																											
Pin Cherry	Low	Variable	Tall Shrub																																											
93	3102 - Grass	Nonstocked	11.1		Unspecified	Managed Opening	managed wildlife opening																																							



Stand	Level 4 Cover Type	Size Density	Acres	Stand Age	BA Range	Managed Site	General Comments		
94	4126 - White, Black, N. Pin Oak	Sawtimber Well	47.1	108	51-80	N/A	Stand of mature black and white oak sawtimber of fairly equal amounts. Some scattered white pine and a few aspen mixed in as well. Old notes indicate there was a oak Salvage cut done in 1997 after heavy years of defoliation from spongy moth. The stand now has a advanced sub canopy of oak. The black oak overstory is in decline but the white oak seems healthy. I believe that applying a harvest on the black oak would cause too much damage to the oak saplings.		
Canopy Species	% Cover	Size Class	DBH	Age	Sub-Canopy Species	Density		Avg. Height	Size
White Oak	49	Log	14	108	Black/Red (Hybrid) Oak	High		Variable	Sapling
White Pine	10	Pole/Log	9		White Oak	High		Variable	Sapling
Quaking Aspen	1	Pole	7		Pin Cherry	Low		Variable	Tall Shrub
Black/Red (Hybrid) Oak	40	Log	14	108					
95	4199 - Other Mixed Upland Deciduous	Sawtimber Well	24.2	108	81-110	N/A	Stand of old, poor quality black oak mixed with aspen. The oak is in heavy decline with fair amounts of mortality . Old notes say there was a oak Salvage cut in 1997 following heavy spongy moth deformation. The sub canopy is full of advanced red maple saplings and small poles.		
Canopy Species	% Cover	Size Class	DBH	Age	Sub-Canopy Species	Density		Avg. Height	Size
Quaking Aspen	30	Log	12		Red Maple	Full		>20 feet	Sapling
Black/Red (Hybrid) Oak	55	Log	16	108	Pin Cherry	Low		Variable	Tall Shrub
Red Maple	15	Pole	6						
96	4130 - Aspen	Sapling Well	26.5	17	Immature	N/A	Harvested in 2006. Scattered white oak sawtimber trees left.		
Canopy Species	% Cover	Size Class	DBH	Age	Sub-Canopy Species	Density		Avg. Height	Size
Red Maple	15	Sapling	2	17	Red Maple	Low		5 - 10 feet	Sapling
Quaking Aspen	25	Sapling	2	17					
White Oak	10	Log	13						
Bigtooth Aspen	50	Sapling	2	17					
97	4126 - White, Black, N. Pin Oak	Sawtimber Well	9.3	105	111-140	N/A			
Canopy Species	% Cover	Size Class	DBH	Age	Sub-Canopy Species	Density		Avg. Height	Size
White Oak	25	Log/Pole	13	105	White Pine	Medium		Variable	Sapling
White Pine	15	Pole/Log	8		Witch Hazel	Low		Variable	Tall Shrub
Bigtooth Aspen	5	Log	12		White Oak	Medium		< 5 feet	Sapling
Black/Red (Hybrid) Oak	45	Log/Pole	13	105					
Red Pine	10	Log/Pole	12						
98	4126 - White, Black, N. Pin Oak	Sawtimber Medium	9.6	105	81-110	N/A	Oak stand was thinned in 2017. White oak saplings responded really well. Black oak is in decline.		
Canopy Species	% Cover	Size Class	DBH	Age	Sub-Canopy Species	Density		Avg. Height	Size
White Pine	8	Pole/Log	8		White Pine	Medium		Variable	Sapling
Red Pine	2	Log/Pole	12		Serviceberry (Juneberry)	Low		Variable	Tall Shrub
White Oak	45	Log	13		Witch Hazel	Low		Variable	Tall Shrub
Black/Red (Hybrid) Oak	45	Log	15	105	White Oak	Medium		Variable	Sapling
99	4126 - White, Black, N. Pin Oak	Sawtimber Poor	10.8	106	1-50	N/A	Shelterwood/seed tree cut in late summer of 2017. Excellent white oak saplings throughout the sub canopy.		
Canopy Species	% Cover	Size Class	DBH	Age	Sub-Canopy Species	Density		Avg. Height	Size
White Pine	15	Pole	8	57	White Pine	Low		Variable	Sapling
Black/Red (Hybrid) Oak	45	Log	14	106	Bigtooth Aspen	Low		Variable	Sapling
White Oak	35	Log	14	106	White Oak	Medium		Variable	Seeding
Red Pine	5	Log/Pole	13						



Stand	Level 4 Cover Type	Size Density	Acres	Stand Age	BA Range	Managed Site	General Comments																																														
100	4126 - White, Black, N. Pin Oak	Sawtimber Well	3.7	106	81-110	N/A	Stand of mixed, mature oak with some scattered pine and aspen. Some areas of good white oak in the sub canopy.																																														
<table border="1"> <thead> <tr> <th>Canopy Species</th> <th>% Cover</th> <th>Size Class</th> <th>DBH</th> <th>Age</th> </tr> </thead> <tbody> <tr> <td>White Pine</td> <td>10</td> <td>Pole</td> <td>8</td> <td></td> </tr> <tr> <td>Red Pine</td> <td>2</td> <td>Log</td> <td>16</td> <td></td> </tr> <tr> <td>Black/Red (Hybrid) Oak</td> <td>68</td> <td>Log</td> <td>14</td> <td>106</td> </tr> <tr> <td>White Oak</td> <td>20</td> <td>Log</td> <td>13</td> <td>106</td> </tr> </tbody> </table>		Canopy Species	% Cover	Size Class	DBH	Age	White Pine	10	Pole	8		Red Pine	2	Log	16		Black/Red (Hybrid) Oak	68	Log	14	106	White Oak	20	Log	13	106	<table border="1"> <thead> <tr> <th>Sub-Canopy Species</th> <th>Density</th> <th>Avg. Height</th> <th>Size</th> </tr> </thead> <tbody> <tr> <td>White Pine</td> <td>Medium</td> <td>Variable</td> <td>Sapling</td> </tr> <tr> <td>White Oak</td> <td>Low</td> <td>Variable</td> <td>Seeding</td> </tr> </tbody> </table>		Sub-Canopy Species	Density	Avg. Height	Size	White Pine	Medium	Variable	Sapling	White Oak	Low	Variable	Seeding													
Canopy Species	% Cover	Size Class	DBH	Age																																																	
White Pine	10	Pole	8																																																		
Red Pine	2	Log	16																																																		
Black/Red (Hybrid) Oak	68	Log	14	106																																																	
White Oak	20	Log	13	106																																																	
Sub-Canopy Species	Density	Avg. Height	Size																																																		
White Pine	Medium	Variable	Sapling																																																		
White Oak	Low	Variable	Seeding																																																		
101	4126 - White, Black, N. Pin Oak	Sawtimber Well	9.3	110	81-110	N/A	Thinned Late Summer, 2017																																														
<table border="1"> <thead> <tr> <th>Canopy Species</th> <th>% Cover</th> <th>Size Class</th> <th>DBH</th> <th>Age</th> </tr> </thead> <tbody> <tr> <td>White Oak</td> <td>25</td> <td>Log</td> <td>14</td> <td>106</td> </tr> <tr> <td>White Pine</td> <td>5</td> <td>Pole</td> <td>6</td> <td></td> </tr> <tr> <td>Black/Red (Hybrid) Oak</td> <td>70</td> <td>Log</td> <td>14</td> <td>110</td> </tr> </tbody> </table>		Canopy Species	% Cover	Size Class	DBH	Age	White Oak	25	Log	14	106	White Pine	5	Pole	6		Black/Red (Hybrid) Oak	70	Log	14	110	<table border="1"> <thead> <tr> <th>Sub-Canopy Species</th> <th>Density</th> <th>Avg. Height</th> <th>Size</th> </tr> </thead> <tbody> <tr> <td>Bigtooth Aspen</td> <td>Medium</td> <td>5 - 10 feet</td> <td>Sapling</td> </tr> <tr> <td>White Oak</td> <td>Medium</td> <td>Variable</td> <td>Seeding</td> </tr> <tr> <td>White Pine</td> <td>Low</td> <td>Variable</td> <td>Sapling</td> </tr> </tbody> </table>		Sub-Canopy Species	Density	Avg. Height	Size	Bigtooth Aspen	Medium	5 - 10 feet	Sapling	White Oak	Medium	Variable	Seeding	White Pine	Low	Variable	Sapling														
Canopy Species	% Cover	Size Class	DBH	Age																																																	
White Oak	25	Log	14	106																																																	
White Pine	5	Pole	6																																																		
Black/Red (Hybrid) Oak	70	Log	14	110																																																	
Sub-Canopy Species	Density	Avg. Height	Size																																																		
Bigtooth Aspen	Medium	5 - 10 feet	Sapling																																																		
White Oak	Medium	Variable	Seeding																																																		
White Pine	Low	Variable	Sapling																																																		
102	4125 - Black, N. Pin Oak	Sawtimber Medium	8.0	108	51-80	N/A	Low density oak and red pine canopy with a good sub canopy of oak saplings in many areas.																																														
<table border="1"> <thead> <tr> <th>Canopy Species</th> <th>% Cover</th> <th>Size Class</th> <th>DBH</th> <th>Age</th> </tr> </thead> <tbody> <tr> <td>Black/Red (Hybrid) Oak</td> <td>78</td> <td>Log</td> <td>14</td> <td>108</td> </tr> <tr> <td>Red Pine</td> <td>13</td> <td>Log</td> <td>14</td> <td></td> </tr> <tr> <td>White Pine</td> <td>2</td> <td>Pole</td> <td>8</td> <td></td> </tr> <tr> <td>White Oak</td> <td>5</td> <td>Log/Pole</td> <td>10</td> <td></td> </tr> <tr> <td>Pin Cherry</td> <td>2</td> <td>Pole/Sapling</td> <td>5</td> <td></td> </tr> </tbody> </table>		Canopy Species	% Cover	Size Class	DBH	Age	Black/Red (Hybrid) Oak	78	Log	14	108	Red Pine	13	Log	14		White Pine	2	Pole	8		White Oak	5	Log/Pole	10		Pin Cherry	2	Pole/Sapling	5		<table border="1"> <thead> <tr> <th>Sub-Canopy Species</th> <th>Density</th> <th>Avg. Height</th> <th>Size</th> </tr> </thead> <tbody> <tr> <td>Pin Cherry</td> <td>Medium</td> <td>5 - 10 feet</td> <td>Sapling</td> </tr> <tr> <td>Black/Red (Hybrid) Oak</td> <td>High</td> <td>5 - 10 feet</td> <td>Sapling</td> </tr> <tr> <td>White Pine</td> <td>Low</td> <td>Variable</td> <td>Sapling</td> </tr> </tbody> </table>		Sub-Canopy Species	Density	Avg. Height	Size	Pin Cherry	Medium	5 - 10 feet	Sapling	Black/Red (Hybrid) Oak	High	5 - 10 feet	Sapling	White Pine	Low	Variable	Sapling				
Canopy Species	% Cover	Size Class	DBH	Age																																																	
Black/Red (Hybrid) Oak	78	Log	14	108																																																	
Red Pine	13	Log	14																																																		
White Pine	2	Pole	8																																																		
White Oak	5	Log/Pole	10																																																		
Pin Cherry	2	Pole/Sapling	5																																																		
Sub-Canopy Species	Density	Avg. Height	Size																																																		
Pin Cherry	Medium	5 - 10 feet	Sapling																																																		
Black/Red (Hybrid) Oak	High	5 - 10 feet	Sapling																																																		
White Pine	Low	Variable	Sapling																																																		
103	4130 - Aspen	Poletimber Well	25.8	43	51-80	N/A	Lower quality quaking aspen stand. Harvest next entry. Push boundary to the east and expand aspen range if possible.																																														
<table border="1"> <thead> <tr> <th>Canopy Species</th> <th>% Cover</th> <th>Size Class</th> <th>DBH</th> <th>Age</th> </tr> </thead> <tbody> <tr> <td>Black/Red (Hybrid) Oak</td> <td>5</td> <td>Pole</td> <td>6</td> <td></td> </tr> <tr> <td>Quaking Aspen</td> <td>95</td> <td>Pole</td> <td>7</td> <td>43</td> </tr> </tbody> </table>		Canopy Species	% Cover	Size Class	DBH	Age	Black/Red (Hybrid) Oak	5	Pole	6		Quaking Aspen	95	Pole	7	43	<table border="1"> <thead> <tr> <th>Sub-Canopy Species</th> <th>Density</th> <th>Avg. Height</th> <th>Size</th> </tr> </thead> <tbody> <tr> <td>White Pine</td> <td>Medium</td> <td>Variable</td> <td>Sapling</td> </tr> <tr> <td>Hawthorn (spp.)</td> <td>Low</td> <td>5 - 10 feet</td> <td>Tall Shrub</td> </tr> <tr> <td>Red Maple</td> <td>Medium</td> <td>10 - 20 feet</td> <td>Sapling</td> </tr> <tr> <td>Pin Cherry</td> <td>Low</td> <td>5 - 10 feet</td> <td>Sapling</td> </tr> <tr> <td>Black/Red (Hybrid) Oak</td> <td>Low</td> <td>Variable</td> <td>Sapling</td> </tr> </tbody> </table>		Sub-Canopy Species	Density	Avg. Height	Size	White Pine	Medium	Variable	Sapling	Hawthorn (spp.)	Low	5 - 10 feet	Tall Shrub	Red Maple	Medium	10 - 20 feet	Sapling	Pin Cherry	Low	5 - 10 feet	Sapling	Black/Red (Hybrid) Oak	Low	Variable	Sapling											
Canopy Species	% Cover	Size Class	DBH	Age																																																	
Black/Red (Hybrid) Oak	5	Pole	6																																																		
Quaking Aspen	95	Pole	7	43																																																	
Sub-Canopy Species	Density	Avg. Height	Size																																																		
White Pine	Medium	Variable	Sapling																																																		
Hawthorn (spp.)	Low	5 - 10 feet	Tall Shrub																																																		
Red Maple	Medium	10 - 20 feet	Sapling																																																		
Pin Cherry	Low	5 - 10 feet	Sapling																																																		
Black/Red (Hybrid) Oak	Low	Variable	Sapling																																																		
104	4191 - Mixed Upland Deciduous with Conifer	Sawtimber Well	6.3	108	51-80	N/A	Low density mixed stand up against a subdivision. Heavy sub canopy of pin cherry and some oak. Oak is overmature and in heavy decline. Some poletimber oak moving into the canopy.																																														
<table border="1"> <thead> <tr> <th>Canopy Species</th> <th>% Cover</th> <th>Size Class</th> <th>DBH</th> <th>Age</th> </tr> </thead> <tbody> <tr> <td>Red Pine</td> <td>20</td> <td>Log</td> <td>15</td> <td></td> </tr> <tr> <td>Red Maple</td> <td>20</td> <td>Pole</td> <td>6</td> <td></td> </tr> <tr> <td>Jack Pine</td> <td>5</td> <td>Pole</td> <td>8</td> <td></td> </tr> <tr> <td>Quaking Aspen</td> <td>10</td> <td>Pole/Log</td> <td>9</td> <td></td> </tr> <tr> <td>Black/Red (Hybrid) Oak</td> <td>45</td> <td>Log/Pole</td> <td>13</td> <td>108</td> </tr> </tbody> </table>		Canopy Species	% Cover	Size Class	DBH	Age	Red Pine	20	Log	15		Red Maple	20	Pole	6		Jack Pine	5	Pole	8		Quaking Aspen	10	Pole/Log	9		Black/Red (Hybrid) Oak	45	Log/Pole	13	108	<table border="1"> <thead> <tr> <th>Sub-Canopy Species</th> <th>Density</th> <th>Avg. Height</th> <th>Size</th> </tr> </thead> <tbody> <tr> <td>Black/Red (Hybrid) Oak</td> <td>Medium</td> <td>5 - 10 feet</td> <td>Sapling</td> </tr> <tr> <td>Red Maple</td> <td>Medium</td> <td>10 - 20 feet</td> <td>Sapling</td> </tr> <tr> <td>Hawthorn (spp.)</td> <td>Low</td> <td>5 - 10 feet</td> <td>Tall Shrub</td> </tr> <tr> <td>Pin Cherry</td> <td>High</td> <td>5 - 10 feet</td> <td>Sapling</td> </tr> </tbody> </table>		Sub-Canopy Species	Density	Avg. Height	Size	Black/Red (Hybrid) Oak	Medium	5 - 10 feet	Sapling	Red Maple	Medium	10 - 20 feet	Sapling	Hawthorn (spp.)	Low	5 - 10 feet	Tall Shrub	Pin Cherry	High	5 - 10 feet	Sapling
Canopy Species	% Cover	Size Class	DBH	Age																																																	
Red Pine	20	Log	15																																																		
Red Maple	20	Pole	6																																																		
Jack Pine	5	Pole	8																																																		
Quaking Aspen	10	Pole/Log	9																																																		
Black/Red (Hybrid) Oak	45	Log/Pole	13	108																																																	
Sub-Canopy Species	Density	Avg. Height	Size																																																		
Black/Red (Hybrid) Oak	Medium	5 - 10 feet	Sapling																																																		
Red Maple	Medium	10 - 20 feet	Sapling																																																		
Hawthorn (spp.)	Low	5 - 10 feet	Tall Shrub																																																		
Pin Cherry	High	5 - 10 feet	Sapling																																																		



Stand	Level 4 Cover Type	Size Density	Acres	Stand Age	BA Range	Managed Site	General Comments																																										
105	4130 - Aspen	Poletimber Well	8.5	58	51-80	N/A	Stand of old quaking aspen mixed some pine and a few oak. Aspen is overmature and in heavy decline.																																										
<table border="1"> <thead> <tr> <th>Canopy Species</th> <th>% Cover</th> <th>Size Class</th> <th>DBH</th> <th>Age</th> </tr> </thead> <tbody> <tr> <td>Quaking Aspen</td> <td>85</td> <td>Pole/Log</td> <td>9</td> <td>58</td> </tr> <tr> <td>Jack Pine</td> <td>5</td> <td>Pole/Log</td> <td>9</td> <td></td> </tr> <tr> <td>Black Cherry</td> <td>2</td> <td>Pole</td> <td>6</td> <td></td> </tr> <tr> <td>Red Pine</td> <td>5</td> <td>Log</td> <td>14</td> <td></td> </tr> <tr> <td>Black/Red (Hybrid) Oak</td> <td>3</td> <td>Pole/Log</td> <td>9</td> <td></td> </tr> </tbody> </table>		Canopy Species	% Cover	Size Class	DBH	Age	Quaking Aspen	85	Pole/Log	9	58	Jack Pine	5	Pole/Log	9		Black Cherry	2	Pole	6		Red Pine	5	Log	14		Black/Red (Hybrid) Oak	3	Pole/Log	9		<table border="1"> <thead> <tr> <th>Sub-Canopy Species</th> <th>Density</th> <th>Avg. Height</th> <th>Size</th> </tr> </thead> <tbody> <tr> <td>Pin Cherry</td> <td>Medium</td> <td>< 5 feet</td> <td>Sapling</td> </tr> <tr> <td>Black/Red (Hybrid) Oak</td> <td>Low</td> <td>Variable</td> <td>Sapling</td> </tr> </tbody> </table>		Sub-Canopy Species	Density	Avg. Height	Size	Pin Cherry	Medium	< 5 feet	Sapling	Black/Red (Hybrid) Oak	Low	Variable	Sapling				
Canopy Species	% Cover	Size Class	DBH	Age																																													
Quaking Aspen	85	Pole/Log	9	58																																													
Jack Pine	5	Pole/Log	9																																														
Black Cherry	2	Pole	6																																														
Red Pine	5	Log	14																																														
Black/Red (Hybrid) Oak	3	Pole/Log	9																																														
Sub-Canopy Species	Density	Avg. Height	Size																																														
Pin Cherry	Medium	< 5 feet	Sapling																																														
Black/Red (Hybrid) Oak	Low	Variable	Sapling																																														
106	4125 - Black, N. Pin Oak	Poletimber Well	4.8	59	51-80	N/A	Old notes indicate this are was cut or partially cut in 1966. Primarily a oak stand with some poletimber size that is doing well. Fairly low density timber overall. Most of the aspen is out by the road. This stand would probably struggle to regenerate well plus the acreage us small.																																										
<table border="1"> <thead> <tr> <th>Canopy Species</th> <th>% Cover</th> <th>Size Class</th> <th>DBH</th> <th>Age</th> </tr> </thead> <tbody> <tr> <td>Red Maple</td> <td>5</td> <td>Pole</td> <td>6</td> <td></td> </tr> <tr> <td>Quaking Aspen</td> <td>15</td> <td>Pole</td> <td>8</td> <td></td> </tr> <tr> <td>Black/Red (Hybrid) Oak</td> <td>73</td> <td>Pole/Log</td> <td>9</td> <td>59</td> </tr> <tr> <td>Red Pine</td> <td>5</td> <td>Log</td> <td>13</td> <td></td> </tr> <tr> <td>Jack Pine</td> <td>2</td> <td>Pole/Log</td> <td>8</td> <td></td> </tr> </tbody> </table>		Canopy Species	% Cover	Size Class	DBH	Age	Red Maple	5	Pole	6		Quaking Aspen	15	Pole	8		Black/Red (Hybrid) Oak	73	Pole/Log	9	59	Red Pine	5	Log	13		Jack Pine	2	Pole/Log	8		<table border="1"> <thead> <tr> <th>Sub-Canopy Species</th> <th>Density</th> <th>Avg. Height</th> <th>Size</th> </tr> </thead> <tbody> <tr> <td>Pin Cherry</td> <td>Low</td> <td>< 5 feet</td> <td>Sapling</td> </tr> <tr> <td>White Pine</td> <td>Low</td> <td>Variable</td> <td>Sapling</td> </tr> <tr> <td>Balsam Fir</td> <td>Low</td> <td>Variable</td> <td>Sapling</td> </tr> </tbody> </table>		Sub-Canopy Species	Density	Avg. Height	Size	Pin Cherry	Low	< 5 feet	Sapling	White Pine	Low	Variable	Sapling	Balsam Fir	Low	Variable	Sapling
Canopy Species	% Cover	Size Class	DBH	Age																																													
Red Maple	5	Pole	6																																														
Quaking Aspen	15	Pole	8																																														
Black/Red (Hybrid) Oak	73	Pole/Log	9	59																																													
Red Pine	5	Log	13																																														
Jack Pine	2	Pole/Log	8																																														
Sub-Canopy Species	Density	Avg. Height	Size																																														
Pin Cherry	Low	< 5 feet	Sapling																																														
White Pine	Low	Variable	Sapling																																														
Balsam Fir	Low	Variable	Sapling																																														
107	6229 - Mixed lowland shrub	Nonstocked	6.3		Unspecified	No																																											
108	4130 - Aspen	Poletimber Well	18.3	40	1-50	N/A																																											
<table border="1"> <thead> <tr> <th>Canopy Species</th> <th>% Cover</th> <th>Size Class</th> <th>DBH</th> <th>Age</th> </tr> </thead> <tbody> <tr> <td>Quaking Aspen</td> <td>93</td> <td>Pole</td> <td>7</td> <td>40</td> </tr> <tr> <td>Red Maple</td> <td>2</td> <td>Pole</td> <td>8</td> <td></td> </tr> <tr> <td>Black/Red (Hybrid) Oak</td> <td>4</td> <td>Log</td> <td>10</td> <td></td> </tr> <tr> <td>Balsam Fir</td> <td>1</td> <td>Pole</td> <td>7</td> <td></td> </tr> </tbody> </table>		Canopy Species	% Cover	Size Class	DBH	Age	Quaking Aspen	93	Pole	7	40	Red Maple	2	Pole	8		Black/Red (Hybrid) Oak	4	Log	10		Balsam Fir	1	Pole	7		<table border="1"> <thead> <tr> <th>Sub-Canopy Species</th> <th>Density</th> <th>Avg. Height</th> <th>Size</th> </tr> </thead> <tbody> <tr> <td>Balsam Fir</td> <td>Low</td> <td>Variable</td> <td>Sapling</td> </tr> <tr> <td>Pin Cherry</td> <td>Medium</td> <td>5 - 10 feet</td> <td>Sapling</td> </tr> </tbody> </table>		Sub-Canopy Species	Density	Avg. Height	Size	Balsam Fir	Low	Variable	Sapling	Pin Cherry	Medium	5 - 10 feet	Sapling									
Canopy Species	% Cover	Size Class	DBH	Age																																													
Quaking Aspen	93	Pole	7	40																																													
Red Maple	2	Pole	8																																														
Black/Red (Hybrid) Oak	4	Log	10																																														
Balsam Fir	1	Pole	7																																														
Sub-Canopy Species	Density	Avg. Height	Size																																														
Balsam Fir	Low	Variable	Sapling																																														
Pin Cherry	Medium	5 - 10 feet	Sapling																																														
109	4130 - Aspen	Sapling Well	52.0	12	Immature	N/A																																											
<table border="1"> <thead> <tr> <th>Canopy Species</th> <th>% Cover</th> <th>Size Class</th> <th>DBH</th> <th>Age</th> </tr> </thead> <tbody> <tr> <td>Black/Red (Hybrid) Oak</td> <td>10</td> <td>Pole/Log</td> <td>8</td> <td></td> </tr> <tr> <td>Quaking Aspen</td> <td>60</td> <td>Sapling</td> <td>2</td> <td>12</td> </tr> <tr> <td>Bigtooth Aspen</td> <td>30</td> <td>Sapling</td> <td>2</td> <td></td> </tr> </tbody> </table>		Canopy Species	% Cover	Size Class	DBH	Age	Black/Red (Hybrid) Oak	10	Pole/Log	8		Quaking Aspen	60	Sapling	2	12	Bigtooth Aspen	30	Sapling	2		<table border="1"> <thead> <tr> <th>Sub-Canopy Species</th> <th>Density</th> <th>Avg. Height</th> <th>Size</th> </tr> </thead> <tbody> <tr> <td>Balsam Fir</td> <td>Low</td> <td>Variable</td> <td>Sapling</td> </tr> <tr> <td>Black/Red (Hybrid) Oak</td> <td>Low</td> <td>5 - 10 feet</td> <td>Sapling</td> </tr> <tr> <td>Pin Cherry</td> <td>Low</td> <td>5 - 10 feet</td> <td>Sapling</td> </tr> </tbody> </table>		Sub-Canopy Species	Density	Avg. Height	Size	Balsam Fir	Low	Variable	Sapling	Black/Red (Hybrid) Oak	Low	5 - 10 feet	Sapling	Pin Cherry	Low	5 - 10 feet	Sapling										
Canopy Species	% Cover	Size Class	DBH	Age																																													
Black/Red (Hybrid) Oak	10	Pole/Log	8																																														
Quaking Aspen	60	Sapling	2	12																																													
Bigtooth Aspen	30	Sapling	2																																														
Sub-Canopy Species	Density	Avg. Height	Size																																														
Balsam Fir	Low	Variable	Sapling																																														
Black/Red (Hybrid) Oak	Low	5 - 10 feet	Sapling																																														
Pin Cherry	Low	5 - 10 feet	Sapling																																														
110	6122 - Black Spruce	Poletimber Medium	22.7	59	51-80	N/A																																											
111	6123 - Lowland Fir	Poletimber Medium	1.6	40	1-50	N/A																																											
<table border="1"> <thead> <tr> <th>Canopy Species</th> <th>% Cover</th> <th>Size Class</th> <th>DBH</th> <th>Age</th> </tr> </thead> <tbody> <tr> <td>Red Maple</td> <td>20</td> <td>Pole</td> <td>6</td> <td></td> </tr> <tr> <td>Black Spruce</td> <td>10</td> <td>Pole</td> <td>7</td> <td></td> </tr> <tr> <td>White Pine</td> <td>20</td> <td>Pole</td> <td>6</td> <td></td> </tr> <tr> <td>Balsam Fir</td> <td>50</td> <td>Pole</td> <td>6</td> <td>40</td> </tr> </tbody> </table>		Canopy Species	% Cover	Size Class	DBH	Age	Red Maple	20	Pole	6		Black Spruce	10	Pole	7		White Pine	20	Pole	6		Balsam Fir	50	Pole	6	40	<table border="1"> <thead> <tr> <th>Sub-Canopy Species</th> <th>Density</th> <th>Avg. Height</th> <th>Size</th> </tr> </thead> <tbody> <tr> <td>Balsam Fir</td> <td>Low</td> <td>Variable</td> <td>Sapling</td> </tr> </tbody> </table>		Sub-Canopy Species	Density	Avg. Height	Size	Balsam Fir	Low	Variable	Sapling													
Canopy Species	% Cover	Size Class	DBH	Age																																													
Red Maple	20	Pole	6																																														
Black Spruce	10	Pole	7																																														
White Pine	20	Pole	6																																														
Balsam Fir	50	Pole	6	40																																													
Sub-Canopy Species	Density	Avg. Height	Size																																														
Balsam Fir	Low	Variable	Sapling																																														



Stand	Level 4 Cover Type	Size Density	Acres	Stand Age	BA Range	Managed Site	General Comments
112	4139 - Aspen, Mixed Deciduous	Poletimber Well	4.8	44	51-80	N/A	
Canopy Species		% Cover	Size Class	DBH	Age	Sub-Canopy Species	
Quaking Aspen		48	Pole	6	44	Balsam Fir	
White Pine		5	Pole/Log	8		Medium	
Red Maple		30	Pole	6		Variable	
Balsam Fir		2	Pole	5		Sapling	
Bigtooth Aspen		10	Pole	6			
Black Spruce		5	Pole	6			
113	42200 - Natural White Pine	Sapling Medium	2.3	20	Immature	N/A	Old landing filling in with white pine
Canopy Species		% Cover	Size Class	DBH	Age		
White Pine		100	Sapling	2	20		
114	4130 - Aspen	Poletimber Well	5.7	40	51-80	N/A	
Canopy Species		% Cover	Size Class	DBH	Age	Sub-Canopy Species	
Red Maple		5	Pole	6		Balsam Fir	
Bigtooth Aspen		10	Pole	8		Low	
Balsam Fir		5	Pole	6		Variable	
Quaking Aspen		80	Pole	6	40	Sapling	
						Red Maple	
						Medium	
						10 - 20 feet	
						Sapling	
115	6225 - Bog	Nonstocked	1.5		Unspecified	No	OPIC - FMD: The survey corners are located on the compartment boundary. The digital stand boundary is not correct.
116	6130 - Fir, Aspen, Maple	Poletimber Well	7.7	59	51-80	N/A	
Canopy Species		% Cover	Size Class	DBH	Age	Sub-Canopy Species	
Balsam Fir		50	Pole	6	59	Black/Red (Hybrid) Oak	
Red Maple		41	Pole/Log	8		Low	
Black/Red (Hybrid) Oak		5	Pole	6		Variable	
Hemlock		1	Log	14		Sapling	
Paper Birch		2	Pole	6			
White Pine		1	Log	14			
117	122 - Road/Parking Lot	Nonstocked	14.0		Unspecified	No	OPIC - FMD: CO RD. 104.
118	4130 - Aspen	Sapling Well	63.5	32	Immature	N/A	
Canopy Species		% Cover	Size Class	DBH	Age	Sub-Canopy Species	
Quaking Aspen		90	Sapling/Pole	3	32	Balsam Fir	
Black/Red (Hybrid) Oak		8	Sapling/Pole	3		Low	
Balsam Fir		2	Sapling/Pole	3		Variable	
						Sapling	
						Pin Cherry	
						Low	
						Variable	
						Sapling	
						Black/Red (Hybrid) Oak	
						Low	
						Variable	
						Sapling	



Stand	Level 4 Cover Type	Size Density	Acres	Stand Age	BA Range	Managed Site	General Comments																																										
119	3102 - Grass	Nonstocked	1.8		Unspecified	No																																											
120	310 - Herbaceous Openland	Nonstocked	0.8	0	Unspecified	No	open grassy area between aspen stand and freeway exit fence																																										
121	4132 - Aspen, Jack Pine	Poletimber Well	7.4	46	51-80	N/A	Overmature stand of quaking aspen mixed with jack pine. Aspen is in decline and in need of regenerating.																																										
		<table border="1"> <thead> <tr> <th>Canopy Species</th> <th>% Cover</th> <th>Size Class</th> <th>DBH</th> <th>Age</th> </tr> </thead> <tbody> <tr> <td>Quaking Aspen</td> <td>60</td> <td>Pole</td> <td>8</td> <td>46</td> </tr> <tr> <td>Jack Pine</td> <td>40</td> <td>Pole/Log</td> <td>8</td> <td>46</td> </tr> </tbody> </table>		Canopy Species	% Cover	Size Class	DBH	Age	Quaking Aspen	60	Pole	8	46	Jack Pine	40	Pole/Log	8	46	<table border="1"> <thead> <tr> <th>Sub-Canopy Species</th> <th>Density</th> <th>Avg. Height</th> <th>Size</th> </tr> </thead> <tbody> <tr> <td>Black/Red (Hybrid) Oak</td> <td>Low</td> <td>5 - 10 feet</td> <td>Sapling</td> </tr> <tr> <td>Pin Cherry</td> <td>Medium</td> <td>< 5 feet</td> <td>Sapling</td> </tr> </tbody> </table>		Sub-Canopy Species	Density	Avg. Height	Size	Black/Red (Hybrid) Oak	Low	5 - 10 feet	Sapling	Pin Cherry	Medium	< 5 feet	Sapling																	
Canopy Species	% Cover	Size Class	DBH	Age																																													
Quaking Aspen	60	Pole	8	46																																													
Jack Pine	40	Pole/Log	8	46																																													
Sub-Canopy Species	Density	Avg. Height	Size																																														
Black/Red (Hybrid) Oak	Low	5 - 10 feet	Sapling																																														
Pin Cherry	Medium	< 5 feet	Sapling																																														
122	3102 - Grass	Nonstocked	10.8			Managed Opening	Maintained opening																																										
123	4199 - Other Mixed Upland Deciduous	Sapling Medium	12.0	12	Immature	N/A	Harvested in 2012.																																										
		<table border="1"> <thead> <tr> <th>Canopy Species</th> <th>% Cover</th> <th>Size Class</th> <th>DBH</th> <th>Age</th> </tr> </thead> <tbody> <tr> <td>Pin Cherry</td> <td>15</td> <td>Sapling</td> <td>1</td> <td></td> </tr> <tr> <td>Quaking Aspen</td> <td>30</td> <td>Sapling</td> <td>1</td> <td></td> </tr> <tr> <td>Black/Red (Hybrid) Oak</td> <td>55</td> <td>Sapling</td> <td>1</td> <td>12</td> </tr> </tbody> </table>		Canopy Species	% Cover	Size Class	DBH	Age	Pin Cherry	15	Sapling	1		Quaking Aspen	30	Sapling	1		Black/Red (Hybrid) Oak	55	Sapling	1	12																										
Canopy Species	% Cover	Size Class	DBH	Age																																													
Pin Cherry	15	Sapling	1																																														
Quaking Aspen	30	Sapling	1																																														
Black/Red (Hybrid) Oak	55	Sapling	1	12																																													
124	122 - Road/Parking Lot	Nonstocked	3.1		Unspecified	No																																											
125	4125 - Black, N. Pin Oak	Sapling Well	47.4	22	Immature	N/A	Stand had old "5 spot" treatment done in 1982 resulting in pockets of oak and aspen poletimber. The remainder of the stand was cut in 2002 and is comprised of mostly oak saplings from stump sprouts.																																										
		<table border="1"> <thead> <tr> <th>Canopy Species</th> <th>% Cover</th> <th>Size Class</th> <th>DBH</th> <th>Age</th> </tr> </thead> <tbody> <tr> <td>Quaking Aspen</td> <td>10</td> <td>Sapling/Pole</td> <td>3</td> <td></td> </tr> <tr> <td>Black/Red (Hybrid) Oak</td> <td>15</td> <td>Pole/Log</td> <td>8</td> <td>42</td> </tr> <tr> <td>Black/Red (Hybrid) Oak</td> <td>60</td> <td>Sapling/Pole</td> <td>3</td> <td>22</td> </tr> <tr> <td>Quaking Aspen</td> <td>10</td> <td>Pole/Log</td> <td>8</td> <td></td> </tr> <tr> <td>Bigtooth Aspen</td> <td>5</td> <td>Sapling/Pole</td> <td>3</td> <td></td> </tr> </tbody> </table>		Canopy Species	% Cover	Size Class	DBH	Age	Quaking Aspen	10	Sapling/Pole	3		Black/Red (Hybrid) Oak	15	Pole/Log	8	42	Black/Red (Hybrid) Oak	60	Sapling/Pole	3	22	Quaking Aspen	10	Pole/Log	8		Bigtooth Aspen	5	Sapling/Pole	3		<table border="1"> <thead> <tr> <th>Sub-Canopy Species</th> <th>Density</th> <th>Avg. Height</th> <th>Size</th> </tr> </thead> <tbody> <tr> <td>Black/Red (Hybrid) Oak</td> <td>Low</td> <td>< 5 feet</td> <td>Sapling</td> </tr> <tr> <td>Pin Cherry</td> <td>Low</td> <td>< 5 feet</td> <td>Sapling</td> </tr> </tbody> </table>		Sub-Canopy Species	Density	Avg. Height	Size	Black/Red (Hybrid) Oak	Low	< 5 feet	Sapling	Pin Cherry	Low	< 5 feet	Sapling		
Canopy Species	% Cover	Size Class	DBH	Age																																													
Quaking Aspen	10	Sapling/Pole	3																																														
Black/Red (Hybrid) Oak	15	Pole/Log	8	42																																													
Black/Red (Hybrid) Oak	60	Sapling/Pole	3	22																																													
Quaking Aspen	10	Pole/Log	8																																														
Bigtooth Aspen	5	Sapling/Pole	3																																														
Sub-Canopy Species	Density	Avg. Height	Size																																														
Black/Red (Hybrid) Oak	Low	< 5 feet	Sapling																																														
Pin Cherry	Low	< 5 feet	Sapling																																														
126	4125 - Black, N. Pin Oak	Sapling Well	16.5	21	Immature	N/A	Stand burned in a wildfire soon after it and surrounding area were harvested.																																										
		<table border="1"> <thead> <tr> <th>Canopy Species</th> <th>% Cover</th> <th>Size Class</th> <th>DBH</th> <th>Age</th> </tr> </thead> <tbody> <tr> <td>Black/Red (Hybrid) Oak</td> <td>81</td> <td>Sapling</td> <td>2</td> <td>21</td> </tr> <tr> <td>Quaking Aspen</td> <td>5</td> <td>Sapling</td> <td>2</td> <td></td> </tr> <tr> <td>Black/Red (Hybrid) Oak</td> <td>2</td> <td>Log</td> <td>14</td> <td></td> </tr> <tr> <td>Bigtooth Aspen</td> <td>2</td> <td>Sapling</td> <td>2</td> <td></td> </tr> <tr> <td>Pin Cherry</td> <td>10</td> <td>Sapling</td> <td>2</td> <td></td> </tr> </tbody> </table>		Canopy Species	% Cover	Size Class	DBH	Age	Black/Red (Hybrid) Oak	81	Sapling	2	21	Quaking Aspen	5	Sapling	2		Black/Red (Hybrid) Oak	2	Log	14		Bigtooth Aspen	2	Sapling	2		Pin Cherry	10	Sapling	2		<table border="1"> <thead> <tr> <th>Sub-Canopy Species</th> <th>Density</th> <th>Avg. Height</th> <th>Size</th> </tr> </thead> <tbody> <tr> <td>Pin Cherry</td> <td>Low</td> <td>< 5 feet</td> <td>Sapling</td> </tr> <tr> <td>Black/Red (Hybrid) Oak</td> <td>Low</td> <td>< 5 feet</td> <td>Sapling</td> </tr> </tbody> </table>		Sub-Canopy Species	Density	Avg. Height	Size	Pin Cherry	Low	< 5 feet	Sapling	Black/Red (Hybrid) Oak	Low	< 5 feet	Sapling		
Canopy Species	% Cover	Size Class	DBH	Age																																													
Black/Red (Hybrid) Oak	81	Sapling	2	21																																													
Quaking Aspen	5	Sapling	2																																														
Black/Red (Hybrid) Oak	2	Log	14																																														
Bigtooth Aspen	2	Sapling	2																																														
Pin Cherry	10	Sapling	2																																														
Sub-Canopy Species	Density	Avg. Height	Size																																														
Pin Cherry	Low	< 5 feet	Sapling																																														
Black/Red (Hybrid) Oak	Low	< 5 feet	Sapling																																														



Stand	Level 4 Cover Type	Size Density	Acres	Stand Age	BA Range	Managed Site	General Comments																																											
127	4130 - Aspen	Sapling Well	25.8	21	Immature	N/A	Mixed aspen stand with some oak stump sprouts. Some scattered sawtimber oak that is in heavy decline.																																											
<table border="1"> <thead> <tr> <th>Canopy Species</th> <th>% Cover</th> <th>Size Class</th> <th>DBH</th> <th>Age</th> </tr> </thead> <tbody> <tr> <td>Bigtooth Aspen</td> <td>30</td> <td>Sapling/Pole</td> <td>3</td> <td></td> </tr> <tr> <td>Black/Red (Hybrid) Oak</td> <td>5</td> <td>Log</td> <td>14</td> <td></td> </tr> <tr> <td>Quaking Aspen</td> <td>60</td> <td>Sapling/Pole</td> <td>3</td> <td>21</td> </tr> <tr> <td>Black/Red (Hybrid) Oak</td> <td>5</td> <td>Sapling/Pole</td> <td>3</td> <td></td> </tr> </tbody> </table>		Canopy Species	% Cover	Size Class	DBH	Age	Bigtooth Aspen	30	Sapling/Pole	3		Black/Red (Hybrid) Oak	5	Log	14		Quaking Aspen	60	Sapling/Pole	3	21	Black/Red (Hybrid) Oak	5	Sapling/Pole	3		<table border="1"> <thead> <tr> <th>Sub-Canopy Species</th> <th>Density</th> <th>Avg. Height</th> <th>Size</th> </tr> </thead> <tbody> <tr> <td>Pin Cherry</td> <td>Low</td> <td>< 5 feet</td> <td>Sapling</td> </tr> <tr> <td>Black/Red (Hybrid) Oak</td> <td>Low</td> <td>5 - 10 feet</td> <td>Sapling</td> </tr> </tbody> </table>		Sub-Canopy Species	Density	Avg. Height	Size	Pin Cherry	Low	< 5 feet	Sapling	Black/Red (Hybrid) Oak	Low	5 - 10 feet	Sapling										
Canopy Species	% Cover	Size Class	DBH	Age																																														
Bigtooth Aspen	30	Sapling/Pole	3																																															
Black/Red (Hybrid) Oak	5	Log	14																																															
Quaking Aspen	60	Sapling/Pole	3	21																																														
Black/Red (Hybrid) Oak	5	Sapling/Pole	3																																															
Sub-Canopy Species	Density	Avg. Height	Size																																															
Pin Cherry	Low	< 5 feet	Sapling																																															
Black/Red (Hybrid) Oak	Low	5 - 10 feet	Sapling																																															
128	429 - Mixed Upland Conifers	Sawtimber Well	4.6	106	81-110	N/A																																												
<table border="1"> <thead> <tr> <th>Canopy Species</th> <th>% Cover</th> <th>Size Class</th> <th>DBH</th> <th>Age</th> </tr> </thead> <tbody> <tr> <td>Black Spruce</td> <td>35</td> <td>Pole</td> <td>8</td> <td></td> </tr> <tr> <td>Red Maple</td> <td>15</td> <td>Pole/Log</td> <td>9</td> <td></td> </tr> <tr> <td>Balsam Fir</td> <td>5</td> <td>Pole</td> <td>6</td> <td></td> </tr> <tr> <td>White Pine</td> <td>45</td> <td>XLog/Log</td> <td>18</td> <td>106</td> </tr> </tbody> </table>		Canopy Species	% Cover	Size Class	DBH	Age	Black Spruce	35	Pole	8		Red Maple	15	Pole/Log	9		Balsam Fir	5	Pole	6		White Pine	45	XLog/Log	18	106	<table border="1"> <thead> <tr> <th>Sub-Canopy Species</th> <th>Density</th> <th>Avg. Height</th> <th>Size</th> </tr> </thead> <tbody> <tr> <td>White Pine</td> <td>Low</td> <td>Variable</td> <td>Sapling</td> </tr> <tr> <td>Black Spruce</td> <td>Low</td> <td>Variable</td> <td>Sapling</td> </tr> <tr> <td>Red Maple</td> <td>Medium</td> <td>Variable</td> <td>Sapling</td> </tr> </tbody> </table>		Sub-Canopy Species	Density	Avg. Height	Size	White Pine	Low	Variable	Sapling	Black Spruce	Low	Variable	Sapling	Red Maple	Medium	Variable	Sapling						
Canopy Species	% Cover	Size Class	DBH	Age																																														
Black Spruce	35	Pole	8																																															
Red Maple	15	Pole/Log	9																																															
Balsam Fir	5	Pole	6																																															
White Pine	45	XLog/Log	18	106																																														
Sub-Canopy Species	Density	Avg. Height	Size																																															
White Pine	Low	Variable	Sapling																																															
Black Spruce	Low	Variable	Sapling																																															
Red Maple	Medium	Variable	Sapling																																															
129	4131 - Aspen, Oak	Sapling Well	7.2	3	Immature	N/A	Stand had the aspen and maple cut out of it 2021. Stand now has a full flush of aspen regeneration with leftover oak in saw and pilp classes mixed in above.																																											
<table border="1"> <thead> <tr> <th>Canopy Species</th> <th>% Cover</th> <th>Size Class</th> <th>DBH</th> <th>Age</th> </tr> </thead> <tbody> <tr> <td>Quaking Aspen</td> <td>55</td> <td>Sapling</td> <td>1</td> <td>3</td> </tr> <tr> <td>White Oak</td> <td>20</td> <td>Log/XLog</td> <td>14</td> <td></td> </tr> <tr> <td>White Pine</td> <td>5</td> <td>Pole</td> <td>6</td> <td></td> </tr> <tr> <td>Black/Red (Hybrid) Oak</td> <td>20</td> <td>Log/Pole/XLog</td> <td>13</td> <td></td> </tr> </tbody> </table>		Canopy Species	% Cover	Size Class	DBH	Age	Quaking Aspen	55	Sapling	1	3	White Oak	20	Log/XLog	14		White Pine	5	Pole	6		Black/Red (Hybrid) Oak	20	Log/Pole/XLog	13																									
Canopy Species	% Cover	Size Class	DBH	Age																																														
Quaking Aspen	55	Sapling	1	3																																														
White Oak	20	Log/XLog	14																																															
White Pine	5	Pole	6																																															
Black/Red (Hybrid) Oak	20	Log/Pole/XLog	13																																															
130	4130 - Aspen	Sapling Well	108.2	21	Immature	N/A	Large stand of primarily quaking aspen with some oak mixed in.																																											
<table border="1"> <thead> <tr> <th>Canopy Species</th> <th>% Cover</th> <th>Size Class</th> <th>DBH</th> <th>Age</th> </tr> </thead> <tbody> <tr> <td>Black/Red (Hybrid) Oak</td> <td>2</td> <td>Log</td> <td>14</td> <td></td> </tr> <tr> <td>Jack Pine</td> <td>1</td> <td>Sapling</td> <td>3</td> <td></td> </tr> <tr> <td>Bigtooth Aspen</td> <td>2</td> <td>Sapling</td> <td>3</td> <td></td> </tr> <tr> <td>Black/Red (Hybrid) Oak</td> <td>15</td> <td>Sapling</td> <td>3</td> <td></td> </tr> <tr> <td>Quaking Aspen</td> <td>78</td> <td>Sapling</td> <td>3</td> <td>21</td> </tr> <tr> <td>Pin Cherry</td> <td>2</td> <td>Sapling</td> <td>3</td> <td></td> </tr> </tbody> </table>		Canopy Species	% Cover	Size Class	DBH	Age	Black/Red (Hybrid) Oak	2	Log	14		Jack Pine	1	Sapling	3		Bigtooth Aspen	2	Sapling	3		Black/Red (Hybrid) Oak	15	Sapling	3		Quaking Aspen	78	Sapling	3	21	Pin Cherry	2	Sapling	3		<table border="1"> <thead> <tr> <th>Sub-Canopy Species</th> <th>Density</th> <th>Avg. Height</th> <th>Size</th> </tr> </thead> <tbody> <tr> <td>Pin Cherry</td> <td>Low</td> <td>< 5 feet</td> <td>Sapling</td> </tr> <tr> <td>Black/Red (Hybrid) Oak</td> <td>Low</td> <td>Variable</td> <td>Sapling</td> </tr> </tbody> </table>		Sub-Canopy Species	Density	Avg. Height	Size	Pin Cherry	Low	< 5 feet	Sapling	Black/Red (Hybrid) Oak	Low	Variable	Sapling
Canopy Species	% Cover	Size Class	DBH	Age																																														
Black/Red (Hybrid) Oak	2	Log	14																																															
Jack Pine	1	Sapling	3																																															
Bigtooth Aspen	2	Sapling	3																																															
Black/Red (Hybrid) Oak	15	Sapling	3																																															
Quaking Aspen	78	Sapling	3	21																																														
Pin Cherry	2	Sapling	3																																															
Sub-Canopy Species	Density	Avg. Height	Size																																															
Pin Cherry	Low	< 5 feet	Sapling																																															
Black/Red (Hybrid) Oak	Low	Variable	Sapling																																															
131	4130 - Aspen	Poletimber Well	4.7	56	51-80	N/A	Small stand of mature aspen with some oak. Stand was left as a visual island when stand to the west was cut.																																											
<table border="1"> <thead> <tr> <th>Canopy Species</th> <th>% Cover</th> <th>Size Class</th> <th>DBH</th> <th>Age</th> </tr> </thead> <tbody> <tr> <td>Quaking Aspen</td> <td>85</td> <td>Pole</td> <td>8</td> <td>56</td> </tr> <tr> <td>Black/Red (Hybrid) Oak</td> <td>15</td> <td>Log</td> <td>14</td> <td></td> </tr> </tbody> </table>		Canopy Species	% Cover	Size Class	DBH	Age	Quaking Aspen	85	Pole	8	56	Black/Red (Hybrid) Oak	15	Log	14		<table border="1"> <thead> <tr> <th>Sub-Canopy Species</th> <th>Density</th> <th>Avg. Height</th> <th>Size</th> </tr> </thead> <tbody> <tr> <td>Pin Cherry</td> <td>Medium</td> <td>5 - 10 feet</td> <td>Sapling</td> </tr> <tr> <td>Black/Red (Hybrid) Oak</td> <td>Medium</td> <td>Variable</td> <td>Sapling</td> </tr> </tbody> </table>		Sub-Canopy Species	Density	Avg. Height	Size	Pin Cherry	Medium	5 - 10 feet	Sapling	Black/Red (Hybrid) Oak	Medium	Variable	Sapling																				
Canopy Species	% Cover	Size Class	DBH	Age																																														
Quaking Aspen	85	Pole	8	56																																														
Black/Red (Hybrid) Oak	15	Log	14																																															
Sub-Canopy Species	Density	Avg. Height	Size																																															
Pin Cherry	Medium	5 - 10 feet	Sapling																																															
Black/Red (Hybrid) Oak	Medium	Variable	Sapling																																															
132	310 - Herbaceous Openland	Nonstocked	4.3			4211 - Planted Red Pine	Portions of this stand was planted with red pine in 2017. Third year regeneration check found 2/3rds have died. The trenches are not good, there is natural regeneration coming in so do not bother trying to replant.																																											



Stand	Level 4 Cover Type	Size Density	Acres	Stand Age	BA Range	Managed Site	General Comments																												
133	4130 - Aspen	Poletimber Well	6.2	56	51-80	N/A	Small stand of overmature quaking aspen. Stand is in decline and showing signs of heart rot.																												
<table border="1"> <thead> <tr> <th>Canopy Species</th> <th>% Cover</th> <th>Size Class</th> <th>DBH</th> <th>Age</th> </tr> </thead> <tbody> <tr> <td>Quaking Aspen</td> <td>93</td> <td>Pole/Log</td> <td>8</td> <td>56</td> </tr> <tr> <td>Black/Red (Hybrid) Oak</td> <td>5</td> <td>Log</td> <td>14</td> <td></td> </tr> <tr> <td>Jack Pine</td> <td>2</td> <td>Pole</td> <td>8</td> <td></td> </tr> </tbody> </table>		Canopy Species	% Cover	Size Class	DBH	Age	Quaking Aspen	93	Pole/Log	8	56	Black/Red (Hybrid) Oak	5	Log	14		Jack Pine	2	Pole	8		<table border="1"> <thead> <tr> <th>Sub-Canopy Species</th> <th>Density</th> <th>Avg. Height</th> <th>Size</th> </tr> </thead> <tbody> <tr> <td>Black/Red (Hybrid) Oak</td> <td>Medium</td> <td>Variable</td> <td>Sapling</td> </tr> <tr> <td>Pin Cherry</td> <td>Medium</td> <td>5 - 10 feet</td> <td>Sapling</td> </tr> </tbody> </table>		Sub-Canopy Species	Density	Avg. Height	Size	Black/Red (Hybrid) Oak	Medium	Variable	Sapling	Pin Cherry	Medium	5 - 10 feet	Sapling
Canopy Species	% Cover	Size Class	DBH	Age																															
Quaking Aspen	93	Pole/Log	8	56																															
Black/Red (Hybrid) Oak	5	Log	14																																
Jack Pine	2	Pole	8																																
Sub-Canopy Species	Density	Avg. Height	Size																																
Black/Red (Hybrid) Oak	Medium	Variable	Sapling																																
Pin Cherry	Medium	5 - 10 feet	Sapling																																
134	42221 - Natural Jack Pine, Mixed Deciduous	Poletimber Well	8.5	46	51-80	N/A																													
<table border="1"> <thead> <tr> <th>Canopy Species</th> <th>% Cover</th> <th>Size Class</th> <th>DBH</th> <th>Age</th> </tr> </thead> <tbody> <tr> <td>Jack Pine</td> <td>70</td> <td>Pole/Log</td> <td>8</td> <td>46</td> </tr> <tr> <td>Quaking Aspen</td> <td>20</td> <td>Pole</td> <td>8</td> <td></td> </tr> <tr> <td>Black/Red (Hybrid) Oak</td> <td>10</td> <td>Pole/Log</td> <td>8</td> <td></td> </tr> </tbody> </table>		Canopy Species	% Cover	Size Class	DBH	Age	Jack Pine	70	Pole/Log	8	46	Quaking Aspen	20	Pole	8		Black/Red (Hybrid) Oak	10	Pole/Log	8		<table border="1"> <thead> <tr> <th>Sub-Canopy Species</th> <th>Density</th> <th>Avg. Height</th> <th>Size</th> </tr> </thead> <tbody> <tr> <td>Pin Cherry</td> <td>Medium</td> <td>< 5 feet</td> <td>Sapling</td> </tr> <tr> <td>Black/Red (Hybrid) Oak</td> <td>Low</td> <td>5 - 10 feet</td> <td>Sapling</td> </tr> </tbody> </table>		Sub-Canopy Species	Density	Avg. Height	Size	Pin Cherry	Medium	< 5 feet	Sapling	Black/Red (Hybrid) Oak	Low	5 - 10 feet	Sapling
Canopy Species	% Cover	Size Class	DBH	Age																															
Jack Pine	70	Pole/Log	8	46																															
Quaking Aspen	20	Pole	8																																
Black/Red (Hybrid) Oak	10	Pole/Log	8																																
Sub-Canopy Species	Density	Avg. Height	Size																																
Pin Cherry	Medium	< 5 feet	Sapling																																
Black/Red (Hybrid) Oak	Low	5 - 10 feet	Sapling																																
135	3102 - Grass	Nonstocked	2.6	0		No																													
136	4130 - Aspen	Sapling Well	25.7	12	Immature	N/A																													
<table border="1"> <thead> <tr> <th>Canopy Species</th> <th>% Cover</th> <th>Size Class</th> <th>DBH</th> <th>Age</th> </tr> </thead> <tbody> <tr> <td>Quaking Aspen</td> <td>100</td> <td>Sapling</td> <td>2</td> <td>12</td> </tr> </tbody> </table>		Canopy Species	% Cover	Size Class	DBH	Age	Quaking Aspen	100	Sapling	2	12	<table border="1"> <thead> <tr> <th>Sub-Canopy Species</th> <th>Density</th> <th>Avg. Height</th> <th>Size</th> </tr> </thead> <tbody> <tr> <td>Hawthorn (spp.)</td> <td>Low</td> <td>5 - 10 feet</td> <td>Tall Shrub</td> </tr> <tr> <td>Pin Cherry</td> <td>Low</td> <td>< 5 feet</td> <td>Sapling</td> </tr> </tbody> </table>		Sub-Canopy Species	Density	Avg. Height	Size	Hawthorn (spp.)	Low	5 - 10 feet	Tall Shrub	Pin Cherry	Low	< 5 feet	Sapling										
Canopy Species	% Cover	Size Class	DBH	Age																															
Quaking Aspen	100	Sapling	2	12																															
Sub-Canopy Species	Density	Avg. Height	Size																																
Hawthorn (spp.)	Low	5 - 10 feet	Tall Shrub																																
Pin Cherry	Low	< 5 feet	Sapling																																
137	4130 - Aspen	Poletimber Well	3.1	48	81-110	N/A																													
<table border="1"> <thead> <tr> <th>Canopy Species</th> <th>% Cover</th> <th>Size Class</th> <th>DBH</th> <th>Age</th> </tr> </thead> <tbody> <tr> <td>Quaking Aspen</td> <td>100</td> <td>Pole/Log</td> <td>9</td> <td>48</td> </tr> </tbody> </table>		Canopy Species	% Cover	Size Class	DBH	Age	Quaking Aspen	100	Pole/Log	9	48	<table border="1"> <thead> <tr> <th>Sub-Canopy Species</th> <th>Density</th> <th>Avg. Height</th> <th>Size</th> </tr> </thead> <tbody> <tr> <td>Serviceberry (Juneberry)</td> <td>Low</td> <td>5 - 10 feet</td> <td>Tall Shrub</td> </tr> <tr> <td>Pin Cherry</td> <td>High</td> <td>5 - 10 feet</td> <td>Sapling</td> </tr> </tbody> </table>		Sub-Canopy Species	Density	Avg. Height	Size	Serviceberry (Juneberry)	Low	5 - 10 feet	Tall Shrub	Pin Cherry	High	5 - 10 feet	Sapling										
Canopy Species	% Cover	Size Class	DBH	Age																															
Quaking Aspen	100	Pole/Log	9	48																															
Sub-Canopy Species	Density	Avg. Height	Size																																
Serviceberry (Juneberry)	Low	5 - 10 feet	Tall Shrub																																
Pin Cherry	High	5 - 10 feet	Sapling																																
138	3102 - Grass	Nonstocked	16.0			4211 - Planted Red Pine	planted to red pine in 2017. Re-plant spring 2021. 2023 regen check shows 98% FTG and 616 TPA. After looking at the stand in February of 24 there appears to be heavy mortality in the red pine.																												
139	4130 - Aspen	Sapling Well	21.5	21	Immature	N/A																													
<table border="1"> <thead> <tr> <th>Canopy Species</th> <th>% Cover</th> <th>Size Class</th> <th>DBH</th> <th>Age</th> </tr> </thead> <tbody> <tr> <td>Quaking Aspen</td> <td>90</td> <td>Sapling</td> <td>3</td> <td>21</td> </tr> <tr> <td>Pin Cherry</td> <td>5</td> <td>Sapling</td> <td>3</td> <td></td> </tr> <tr> <td>Black/Red (Hybrid) Oak</td> <td>5</td> <td>Sapling</td> <td>2</td> <td></td> </tr> </tbody> </table>		Canopy Species	% Cover	Size Class	DBH	Age	Quaking Aspen	90	Sapling	3	21	Pin Cherry	5	Sapling	3		Black/Red (Hybrid) Oak	5	Sapling	2															
Canopy Species	% Cover	Size Class	DBH	Age																															
Quaking Aspen	90	Sapling	3	21																															
Pin Cherry	5	Sapling	3																																
Black/Red (Hybrid) Oak	5	Sapling	2																																
140	4125 - Black, N. Pin Oak	Sawtimber Well	20.4	104	51-80	N/A	Old stand of primarily black oak. Some scattered white oak. Many are suppressed poletimber and appear to be are off site. There is generally a heavy understory of cherry. There is some oak understory found scattered and in a few clumps																												
<table border="1"> <thead> <tr> <th>Canopy Species</th> <th>% Cover</th> <th>Size Class</th> <th>DBH</th> <th>Age</th> </tr> </thead> <tbody> <tr> <td>Black/Red (Hybrid) Oak</td> <td>98</td> <td>Log</td> <td>14</td> <td>104</td> </tr> <tr> <td>White Oak</td> <td>2</td> <td>Log/Pole</td> <td>10</td> <td></td> </tr> </tbody> </table>		Canopy Species	% Cover	Size Class	DBH	Age	Black/Red (Hybrid) Oak	98	Log	14	104	White Oak	2	Log/Pole	10		<table border="1"> <thead> <tr> <th>Sub-Canopy Species</th> <th>Density</th> <th>Avg. Height</th> <th>Size</th> </tr> </thead> <tbody> <tr> <td>Pin Cherry</td> <td>High</td> <td>Variable</td> <td>Sapling</td> </tr> <tr> <td>Black/Red (Hybrid) Oak</td> <td>Low</td> <td>Variable</td> <td>Sapling</td> </tr> </tbody> </table>		Sub-Canopy Species	Density	Avg. Height	Size	Pin Cherry	High	Variable	Sapling	Black/Red (Hybrid) Oak	Low	Variable	Sapling					
Canopy Species	% Cover	Size Class	DBH	Age																															
Black/Red (Hybrid) Oak	98	Log	14	104																															
White Oak	2	Log/Pole	10																																
Sub-Canopy Species	Density	Avg. Height	Size																																
Pin Cherry	High	Variable	Sapling																																
Black/Red (Hybrid) Oak	Low	Variable	Sapling																																
142	3102 - Grass	Nonstocked	2.6	0		42110 - Planted Red Pine	Grass opening planted with red pine in 2017. There is very low stocking of red pine as much of them have died.																												



Stand	Level 4 Cover Type	Size Density	Acres	Stand Age	BA Range	Managed Site	General Comments
-------	--------------------	--------------	-------	-----------	----------	--------------	------------------

143	3102 - Grass	Nonstocked	1.0	0		Managed Opening	Road Commission clear view corner. They mow it.
-----	--------------	------------	-----	---	--	-----------------	---

144	622 - Lowland Shrub	Nonstocked	2.0	0		No	
-----	---------------------	------------	-----	---	--	----	--

145	4130 - Aspen	Sapling Well	14.9	3	Immature	N/A	Harvested in 2021. Some residual oak left
-----	--------------	--------------	------	---	----------	-----	---

Canopy Species	% Cover	Size Class	DBH	Age
Red Maple	3	Sapling	1	
Pin Cherry	2	Sapling	1	
Black/Red (Hybrid) Oak	10	Log/Pole	10	
Quaking Aspen	85	Sapling	1	3

146	4125 - Black, N. Pin Oak	Poletimber Well	3.2	40	1-50	N/A	
-----	--------------------------	-----------------	-----	----	------	-----	--

Canopy Species	% Cover	Size Class	DBH	Age
Balsam Fir	5	Pole	6	
Red Maple	5	Pole	8	
Pin Cherry	10	Pole/Sapling	5	
Quaking Aspen	5	Pole	7	
White Pine	5	Pole	8	
Black/Red (Hybrid) Oak	70	Pole/Log	8	40

Sub-Canopy Species	Density	Avg. Height	Size
Pin Cherry	Medium	5 - 10 feet	Sapling
White Pine	Low	Variable	Sapling
Balsam Fir	Low	Variable	Sapling

147	42110 - Planted Red Pine	Sawtimber Well	1.3	59	111-140	N/A	Small stand of planted red pine. Heavy understory of oak. Stand was thinned in 2000.
-----	--------------------------	----------------	-----	----	---------	-----	--

Canopy Species	% Cover	Size Class	DBH	Age
Red Pine	98	Log/Pole	11	59
White Oak	2	Log/XLog	15	

Sub-Canopy Species	Density	Avg. Height	Size
White Oak	Low	5 - 10 feet	Sapling
Black/Red (Hybrid) Oak	High	5 - 10 feet	Sapling

148	4130 - Aspen	Sapling Well	3.9	12	Immature	N/A	
-----	--------------	--------------	-----	----	----------	-----	--

Canopy Species	% Cover	Size Class	DBH	Age
Black/Red (Hybrid) Oak	2	Pole	8	
Quaking Aspen	98	Sapling	2	12

Sub-Canopy Species	Density	Avg. Height	Size
Balsam Fir	Low	Variable	Sapling
Pin Cherry	Low	5 - 10 feet	Sapling

149	6122 - Black Spruce	Sapling Well	3.8	40	1-50	N/A	
-----	---------------------	--------------	-----	----	------	-----	--

Canopy Species	% Cover	Size Class	DBH	Age
Balsam Fir	35	Sapling/Pole	3	
Black Spruce	60	Sapling/Pole	3	40
Paper Birch	5	Sapling/Pole	3	

Sub-Canopy Species	Density	Avg. Height	Size
Tag Alder	Low	5 - 10 feet	Tall Shrub
Balsam Fir	Low	Variable	Sapling
Black Spruce	Low	Variable	Sapling



Stand	Level 4 Cover Type	Size Density	Acres	Stand Age	BA Range	Managed Site	General Comments
-------	--------------------	--------------	-------	-----------	----------	--------------	------------------

150 6122 - Black Spruce Sapling Poor 6.4 40 1-50 N/A

Canopy Species	% Cover	Size Class	DBH	Age	Sub-Canopy Species	Density	Avg. Height	Size
Balsam Fir	25	Sapling/Pole	3		Tag Alder	Medium	5 - 10 feet	Tall Shrub
Black/Red (Hybrid) Oak	5	Sapling/Pole	3		Balsam Fir	Low	Variable	Sapling
Black Spruce	70	Sapling/Pole	3	40	Black Spruce	Low	Variable	Sapling

151 4126 - White, Black, N. Pin Oak Sawtimber Well 8.1 110 81-110 N/A

Fair quality black oak stand mixed with some white oak. sub canopy is primarily aspen from when stand was thinned in 2017.

Canopy Species	% Cover	Size Class	DBH	Age	Sub-Canopy Species	Density	Avg. Height	Size
Black/Red (Hybrid) Oak	74	Log	14	110	Red Maple	Low	< 5 feet	Sapling
White Pine	1	Pole	6		White Pine	Low	Variable	Sapling
White Oak	25	Log	14	106	Bigtooth Aspen	High	5 - 10 feet	Sapling
					White Oak	Low	Variable	Seeding

153 4125 - Black, N. Pin Oak Sawtimber Well 2.0 108 51-80 N/A

Old overmature oak stand in heavy decline. Much of the stand is already dead and on the ground. Red maple is thick in the understory and is gradually making its way to the canopy and replacing the oak.

Canopy Species	% Cover	Size Class	DBH	Age	Sub-Canopy Species	Density	Avg. Height	Size
Red Maple	10	Pole	6		Hawthorn (spp.)	Medium	5 - 10 feet	Tall Shrub
Black/Red (Hybrid) Oak	85	Log	14	108	Red Maple	High	>20 feet	Sapling
Red Pine	5	Log	14		Pin Cherry	Low	< 5 feet	Sapling