



# Compartment Review Presentation

Sault Ste. Marie Forest Management Unit

Compartment 45055

Entry Year 2025

Acreage: 3,021

County Chippewa

Management Area: Rudyard Silty Lake Plain

---

**Stand Examiner:** Kenny Fanelli

## Legal Description:

T44N-R1E, Sections 1,2 & 11-14. T44N-R2E, Sections 4-7

## Identified Planning Goals:

Management within this compartment is primarily for timber and wildlife. Treatments this year of entry will focus on the aging aspen in the west end some mixed stands in the north western portion of the stand. A recent land acquisition has also made a stand of spruce available for treatment. Wildlife concerns may limit some treatments especially those near the lakeshore.

## Soil and topography:

The west part of the compartment is within the Fibre-Allendale-Pickford association. It is poorly drained, deep, mucky, sand and loam on glacial river flood plains. The east part is within the Ermatinger-Wega-Burleigh association. It is poorly drained and deep, sand and loam, on glacial river flood plains. Topography is flat with much of it wetland and lowland forest cover types.

## Ownership Patterns, Development, and Land Use in and Around the Compartment:

For the most part, this compartment is a contiguous block of state ownership. There are a few private parcels within the west and southwest edge of this compartment. The State acquired a 40 acre inholding in 2023 that was located in section 6.

## Unique Natural Features:

The compartment provides a very scenic view of Munuscong Bay. Large cavity trees exist within the lowland stands along the shoreline and well interior.

## Archeological, Historical, and Cultural Features:

There are known concerns within the compartment. All proposed management activities have taken these concerns into consideration.

## Special Management Designations or Considerations:

Continue to factor limit those stands which are along the Munscong Bay and Little Munuscong river due to wildlife and BMP concerns.

## Watershed and Fisheries Considerations:

This compartment is in the St. Marys River watershed, including part of the Little Munuscong River watershed and Kemps Point on the St. Mary's River. There is a DNR-managed boating access site at Kemps Point. Prescribed treatments are appropriate for protection of these waterbodies.

## Wildlife Habitat Considerations:

This compartment is located north of the Munuscong River in the Munuscong Wildlife Management Area, which is part of the larger Rudyard Silty Lake Plain Management Area. The coastal portion of this compartment contains Great Lakes coastal marsh important to various wetland birds ranging from waterfowl to secretive marsh birds. Forested areas are primarily lowland and contain a mix of species including aspen and poplar, ash, maple, birch, tamarack, spruce, and balsam fir. Alder is common in the understory. Near-shore stands are used by raptors like eagles and osprey. Deer travel through this area heading to and from wintering complex nearby. Other forested stands are used by a variety of species ranging from ruffed grouse to black bear.

Wildlife objectives include maintaining the coastal habitats, protecting rare species, providing some young early successional growth, and maintaining or improving access to the coastal marsh for hunting and wildlife viewing. Forest stands near the coastal marsh will mostly be left to support raptors and cavity nesting species. Some early successional habitat may be regenerated for ruffed grouse, deer, and other species favoring this habitat. Access was enhanced by road improvements which have allowed better walk-in access to the bay while also limiting off-road traffic and resulting impacts. This access will be maintained as necessary.

## Mineral Resource and Development Concerns and/or Restrictions

No known potential exists for commercial oil & gas production in this part of the state, and there is no known metallic

mineral potential in this area. The nearest active sand/gravel operation is more than two miles north, potential for sand and gravel development within the compartment appears to be limited. Potential for other non-metallic minerals is considered low.

**Vehicle Access:**

Fair access exists to most of the north-east area of the compartment from Allard road. Access is non-existent within the interior. Riverside drive on the west side of the compartment provides access to a single 40 acre piece of state land.

**Survey Needs:**

A survey is needed in Section 31 and section 6 for stands 42 and 58.

**Recreational Facilities and Opportunities:**

There are no recreational trails or facilities in this compartment. Hunting is most likely the main use with waterfowl, deer, ruffed grouse and snowshoe hare being the species of choice. Ice fisherman utilize Allard Rd to access Munuscong Bay.

**Fire Protection:**

Fire protection within this compartment would be difficult at best due to wet ground and limited access.

**Additional Compartment Information:**

The following reports from the Inventory are attached:

- Total Acres by Cover Type and Age Class
- Cover Type by Harvest Method
- Proposed Treatments – No Limiting Factors
- Proposed Treatments – With Limiting Factors
- Stand Details (Forested and Nonforested)
- Dedicated and Proposed Special Conservation Areas
- Site Condition Details

The following information is displayed, where pertinent, on the attached compartment maps:

- Base feature information, stand boundaries, cover types, and numbers
- Proposed treatments
- Site condition boundaries
- Details on the road access system

# Cover Type & Treatments Map

Compartment: 55  
 T45N, R02E, Sec: 31  
 T44N, R01E, Sec: 1, 2, 11-14  
 County: Chippewa  
 Unit: Sault Ste. Marie  
 Mgmt Area: Rudyard Silty Lake  
 Plain  
 YOE: 2025  
 Acres: 3021.3 GIS Calculated  
 Examiner: Kenny Fanelli  
 Map Revised: 8/2/2023  
 Map Phase: Review

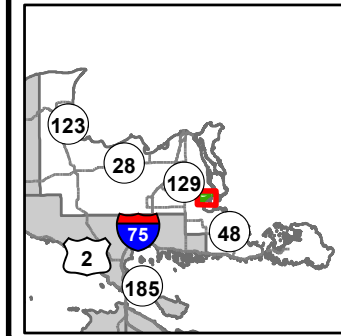

- Miris Corners
- + Remonumented Section Corners
- Survey Grade Corners
- Counties
- DNR - Primary Forest Road
- DNR - Secondary Forest Road
- DNR - Forest Access Route
- Federal / State / County - Paved Road
- County - Gravel Road
- Private - Dirt / Gravel Road
- Cabin
- House
- Gate
- Boating Access Site
- ▲ Campground
- Intermittent Stream
- Lake/Pond
- Lock/Levee
- Perennial River
- Shoreline
- Lakes and Rivers
- + Powerline
- Compartment Boundary
- Treatments with Site Conditions
- Other Treatment - See Comments
- Clearcut (w/Reserves)
- 411 - Northern Hardwood
- 413 - Aspen
- 611 - Lowland Deciduous Forest
- 612 - Lowland Coniferous Forest
- 613 - Lowland Mixed Forest
- 122 - Roads/Parking Lot
- 500 - Water
- 622 - Lowland Shrub
- 623 - Emergent Wetland

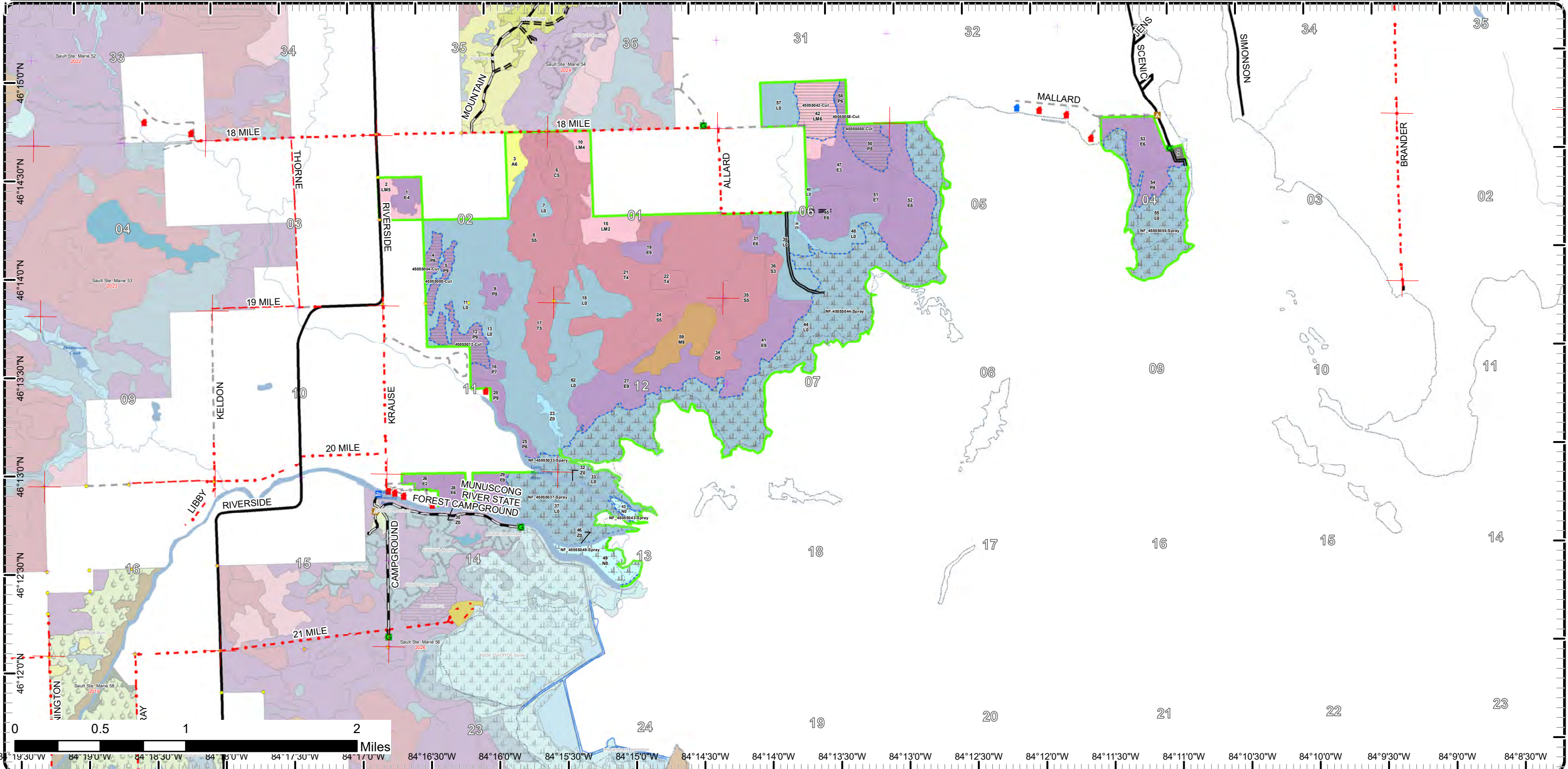

# Cover Type & Treatments Map

Compartment: 55  
 T45N, R02E, Sec: 31  
 T44N, R01E, Sec: 1, 2, 11-14  
 County: Chippewa  
 Unit: Sault Ste. Marie  
 Mgmt Area: Rudyard Silty Lake Plain  
 Plain  
 YOE: 2025  
 Acres: 3021.3 GIS Calculated  
 Examiner: Kenny Fanelli  
 Map Revised: 8/2/2023  
 Map Phase: Review

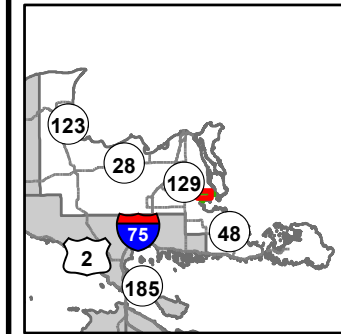

- Miris Corners
- + Remonumented Section Corners
- Survey Grade Corners
- Counties
- DNR - Primary Forest Road
- DNR - Secondary Forest Road
- DNR - Forest Access Route
- Federal / State / County - Paved Road
- County - Gravel Road
- Private - Dirt / Gravel Road
- House
- G Gate
- Perennial River
- Shoreline
- Compartment Boundary
- Treatments with Site Conditions
- Other Treatment - See Comments
- Clearcut (w/Reserves)
- 411 - Northern Hardwood
- 413 - Aspen
- 611 - Lowland Deciduous Forest
- 612 - Lowland Coniferous Forest
- 613 - Lowland Mixed Forest
- 500 - Water
- 622 - Lowland Shrub

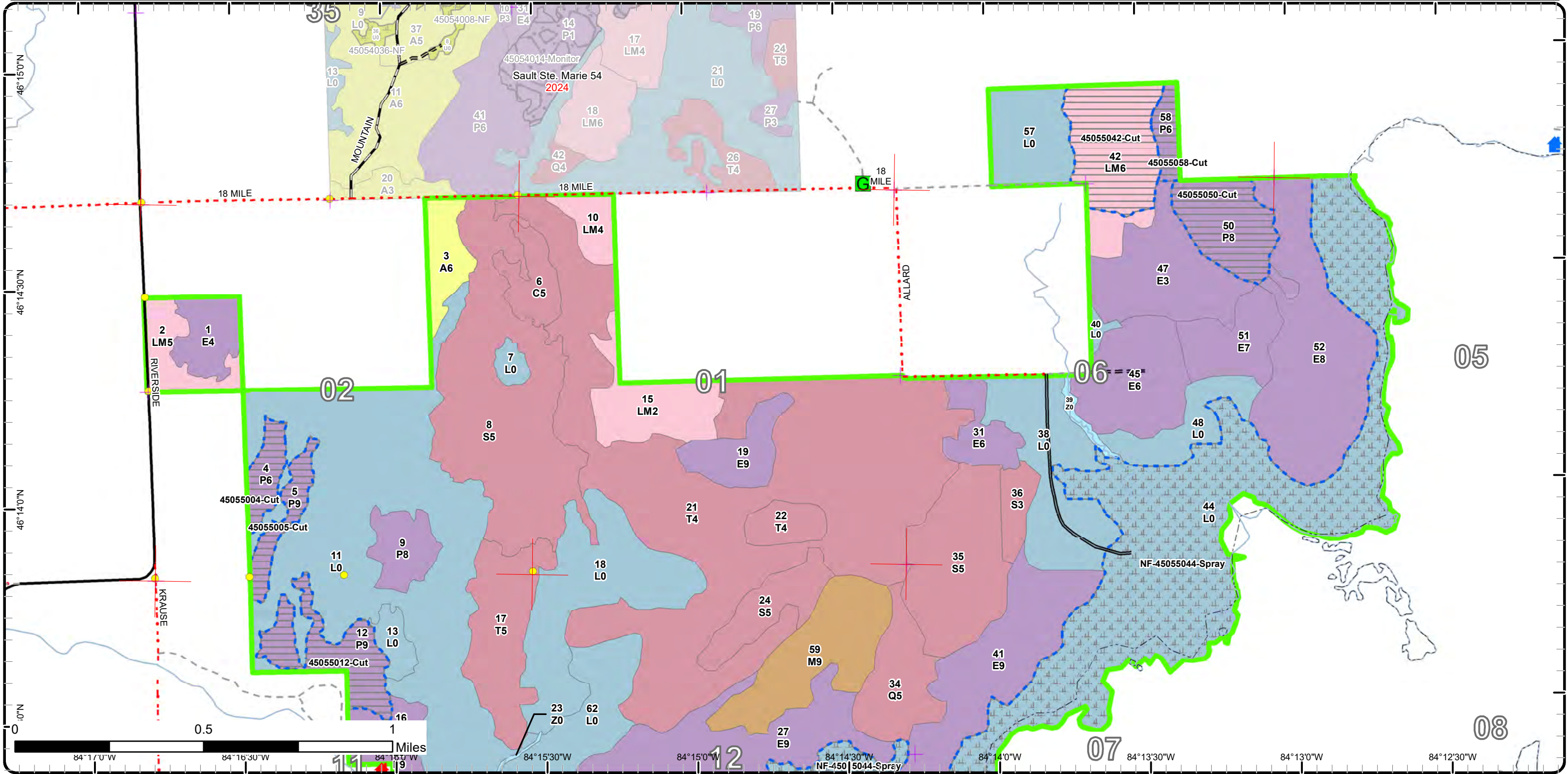

# Cover Type & Treatments Map

Compartment: 55  
 T45N, R02E, Sec: 31  
 T44N, R01E, Sec: 1, 2, 11-14  
 County: Chippewa  
 Unit: Sault Ste. Marie  
 Mgmt Area: Rudyard Silty Lake Plain  
 YOE: 2025  
 Acres: 3021.3 GIS Calculated  
 Examiner: Kenny Fanelli  
 Map Revised: 8/2/2023  
 Map Phase: Review

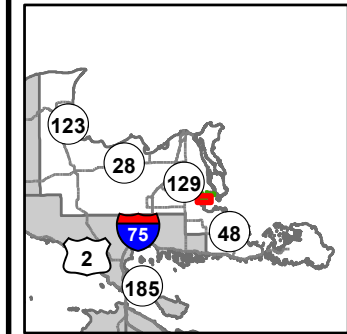

- Miris Corners
- + Remonumented Section Corners
- Survey Grade Corners
- Counties
- DNR - Primary Forest Road
- DNR - Secondary Forest Road
- Federal / State / County - Paved Road
- County - Gravel Road
- Private - Dirt / Gravel Road
- Cabin
- G Gate
- Boating Access Site
- ▲ Campground
- Intermittent Stream
- Lake/Pond
- Lock/Levee
- Perennial River
- Shoreline
- Lakes and Rivers
- Powerline
- Compartment Boundary
- Treatments with Site Conditions
- Other Treatment - See Comments
- Clearcut (w/Reserves)
- 411 - Northern Hardwood
- 611 - Lowland Deciduous Forest
- 612 - Lowland Coniferous Forest
- 500 - Water
- 622 - Lowland Shrub
- 623 - Emergent Wetland

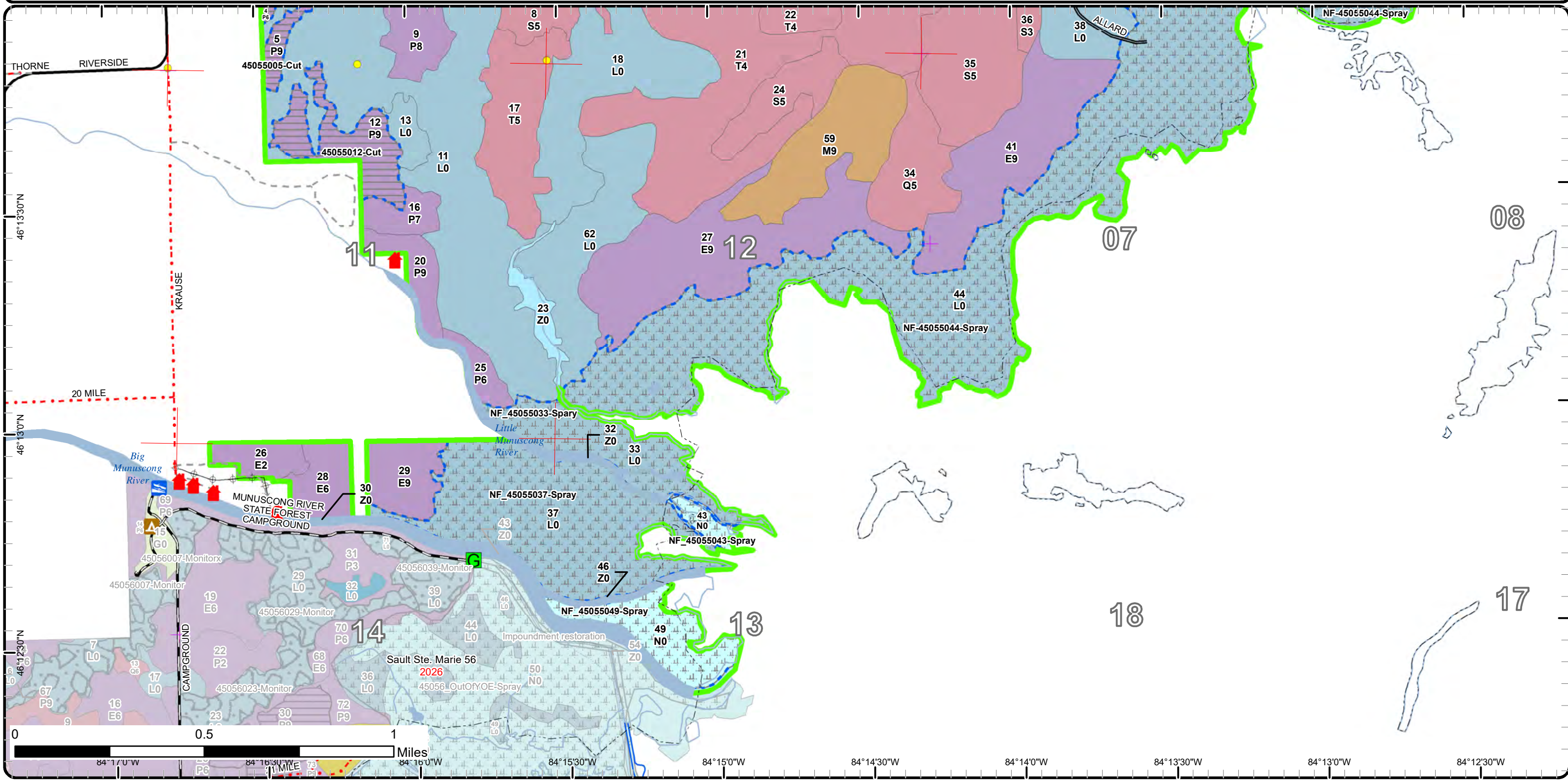

# Cover Type & Treatments Map

Compartment: 55  
 T45N, R02E, Sec: 31  
 T44N, R01E, Sec: 1, 2, 11-14  
 County: Chippewa  
 Unit: Sault Ste. Marie  
 Mgmt Area: Rudyard Silty Lake Plain  
 YOE: 2025  
 Acres: 3021.3 GIS Calculated  
 Examiner: Kenny Fanelli  
 Map Revised: 8/2/2023  
 Map Phase: Review

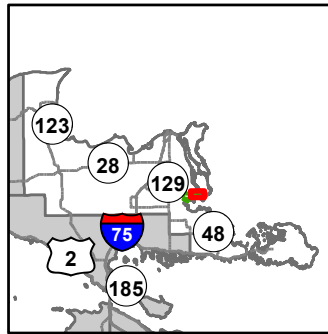

- Miris Corners
- + Remonumented Section Corners
- Counties
- DNR - Secondary Forest Road
- DNR - Forest Access Route
- Federal / State / County - Paved Road
- County - Gravel Road
- Private - Dirt / Gravel Road
- ▲ Cabin
- ▲ House
- G Gate
- ▲ Campground
- Perennial River
- Shoreline
- Compartment Boundary
- Treatments with Site Conditions
- Other Treatment - See Comments
- Clearcut (w/Reserves)
- 611 - Lowland Deciduous Forest
- 612 - Lowland Coniferous Forest
- 613 - Lowland Mixed Forest
- 122 - Roads/Parking Lot
- 500 - Water
- 622 - Lowland Shrub

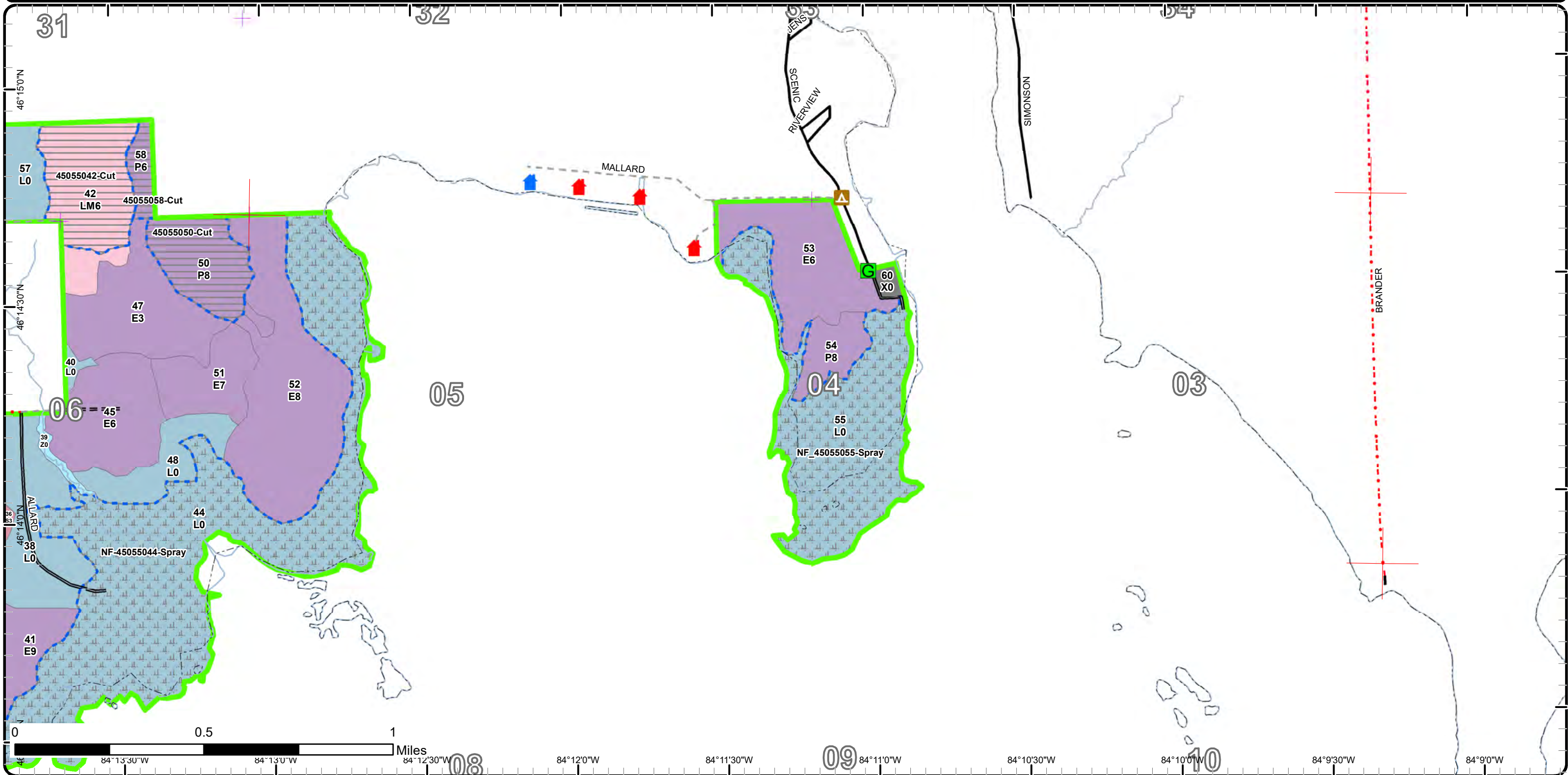

# Stand Boundary Map

Compartment: 55  
 T45N, R02E, Sec: 31  
 T44N, R01E, Sec: 1, 2, 11-14  
 County: Chippewa  
 Unit: Sault Ste. Marie  
 Mgmt Area: Rudyard Silty Lake Plain  
 Plain  
 YOE: 2025  
 Acres: 3021.3 GIS Calculated  
 Examiner: Kenny Fanelli  
 Map Revised: 8/2/2023  
 Map Phase: Review

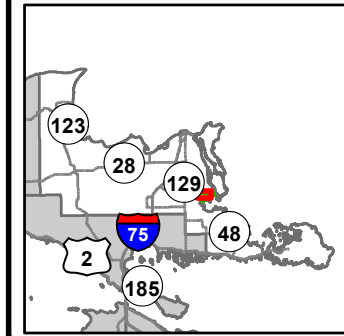

- Miris Corners
  - + Remonumented Section Corners
  - Survey Grade Corners
  - Counties
  - DNR - Primary Forest Road
  - DNR - Secondary Forest Road
  - DNR - Forest Access Route
  - Federal / State / County - Paved Road
  - County - Gravel Road
  - Private - Dirt / Gravel Road
  - House
  - G Gate
  - Perennial River
  - Shoreline
- Compartment Boundary
  - Stand Boundaries
  - 411 - Northern Hardwood
  - 413 - Aspen
  - 611 - Lowland Deciduous Forest
  - 612 - Lowland Coniferous Forest
  - 613 - Lowland Mixed Forest
  - 500 - Water
  - 622 - Lowland Shrub

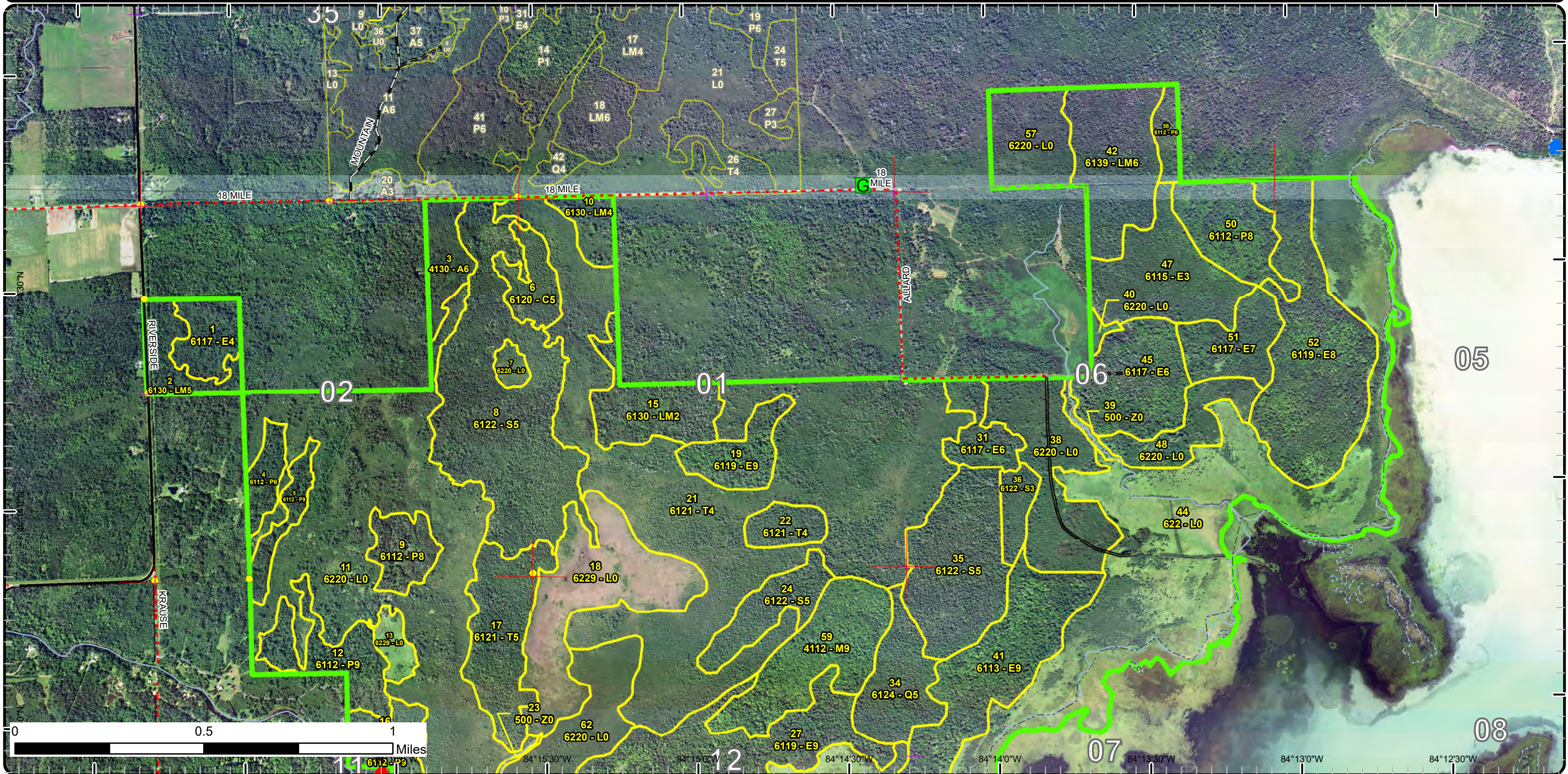

# Stand Boundary Map

Compartment: 55  
 T45N, R02E, Sec: 31  
 T44N, R01E, Sec: 1, 2, 11-14  
 County: Chippewa  
 Unit: Sault Ste. Marie  
 Mgmt Area: Rudyard Silty Lake Plain  
 YOE: 2025  
 Acres: 3021.3 GIS Calculated  
 Examiner: Kenny Fanelli  
 Map Revised: 8/2/2023  
 Map Phase: Review

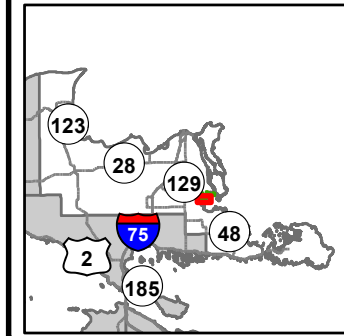

- Miris Corners
- + Remonumented Section Corners
- Survey Grade Corners
- Counties
- DNR - Primary Forest Road
- DNR - Secondary Forest Road
- Federal / State / County - Paved Road
- County - Gravel Road
- Private - Dirt / Gravel Road
- ▲ Cabin
- G Gate
- ▲ Boating Access Site
- ▲ Campground
- Intermittent Stream
- Lake/Pond
- Lock/Levee
- Perennial River
- Shoreline
- Lakes and Rivers
- Powerline
- Compartment Boundary
- Stand Boundaries
- 411 - Northern Hardwood
- 611 - Lowland Deciduous Forest
- 612 - Lowland Coniferous Forest
- 500 - Water
- 622 - Lowland Shrub
- 623 - Emergent Wetland





# Stand Boundary Map

Compartment: 55  
 T45N, R02E, Sec: 31  
 T44N, R01E, Sec: 1, 2, 11-14  
 County: Chippewa  
 Unit: Sault Ste. Marie  
 Mgmt Area: Rudyard Silty Lake Plain  
 YOE: 2025  
 Acres: 3021.3 GIS Calculated  
 Examiner: Kenny Fanelli  
 Map Revised: 8/2/2023  
 Map Phase: Review

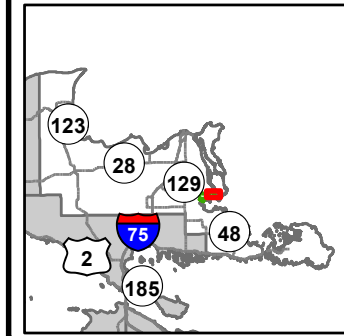

- Miris Corners
- + Remonumented Section Corners
- Counties
- DNR - Secondary Forest Road
- DNR - Forest Access Route
- Federal / State / County - Paved Road
- County - Gravel Road
- Private - Dirt / Gravel Road
- Cabin
- House
- G Gate
- △ Campground
- Perennial River
- Shoreline
- Compartment Boundary
- Stand Boundaries
- 611 - Lowland Deciduous Forest
- 612 - Lowland Coniferous Forest
- 613 - Lowland Mixed Forest
- 122 - Roads/Parking Lot
- 500 - Water
- 622 - Lowland Shrub

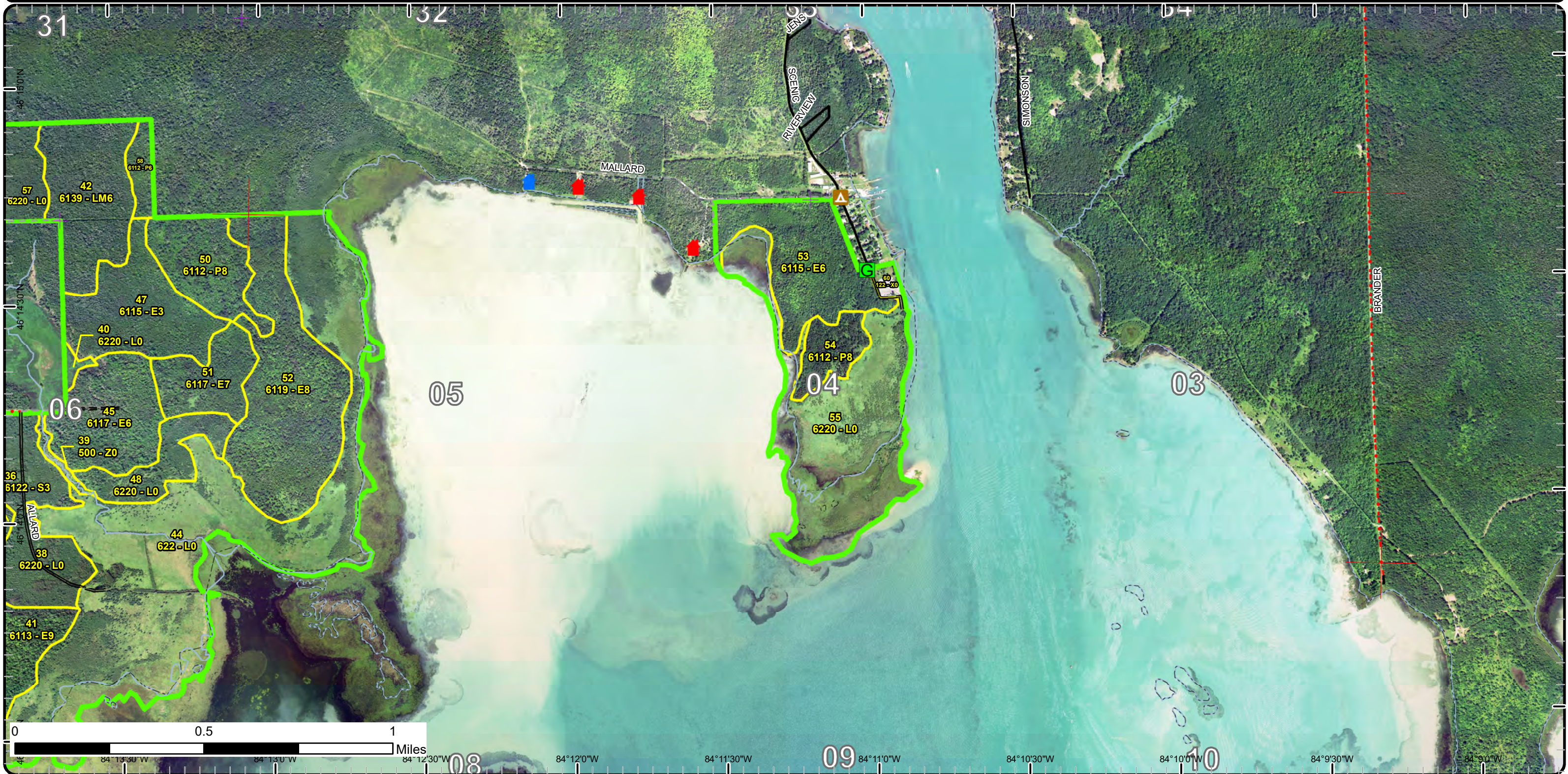

# Special Conservation Areas

Compartment: 55  
 T45N, R02E, Sec: 31  
 T44N, R01E, Sec: 1, 2, 11-14  
 County: Chippewa  
 Unit: Sault Ste. Marie  
 Mgmt Area: Rudyard Silty Lake Plain  
 Plain  
 YOE: 2025  
 Acres: 3021.3 GIS Calculated  
 Examiner: Kenny Fanelli  
 Map Revised: 8/2/2023  
 Map Phase: Review

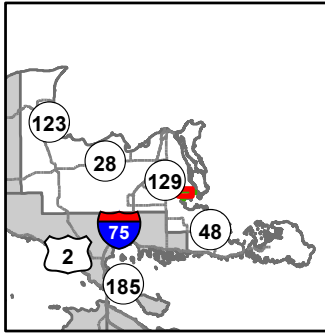

- Miris Corners
- + Remonumented Section Corners
- Survey Grade Corners
- Counties
- DNR - Primary Forest Road
- DNR - Secondary Forest Road
- DNR - Forest Access Route
- Federal / State / County - Paved Road
- County - Gravel Road
- Private - Dirt / Gravel Road
- House
- G Gate
- Perennial River
- Shoreline
- Compartment Boundary
- Available w/ Constraints
- 2I: Survey needed
- 5B: Maintain for regeneration purposes
- Unavailable
- 2G: Too wet (sensitive soils, does not include access issues)
- 2H: Blocked by physical obstacle (e.g. upland stand in a lowland area)
- 3A: Conservation Values incompatible with harvest at this time
- 3J: Water quality / BMPs (stream, river, or lake)
- 3L: Other wildlife concerns
- 5D: Unproductive Forest Land
- 5E: Long-Term Retention
- Stand Boundaries
- SCA
- Ecological Reference Areas
- Coastal Environmental Areas
- Deer Winter Range
- Wildlife Management Areas
- Great Lakes Islands
- Possible Type 2 Old Growth

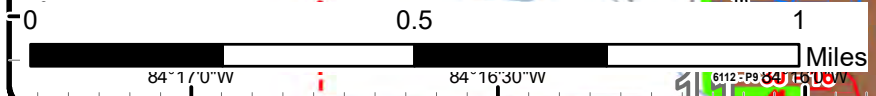
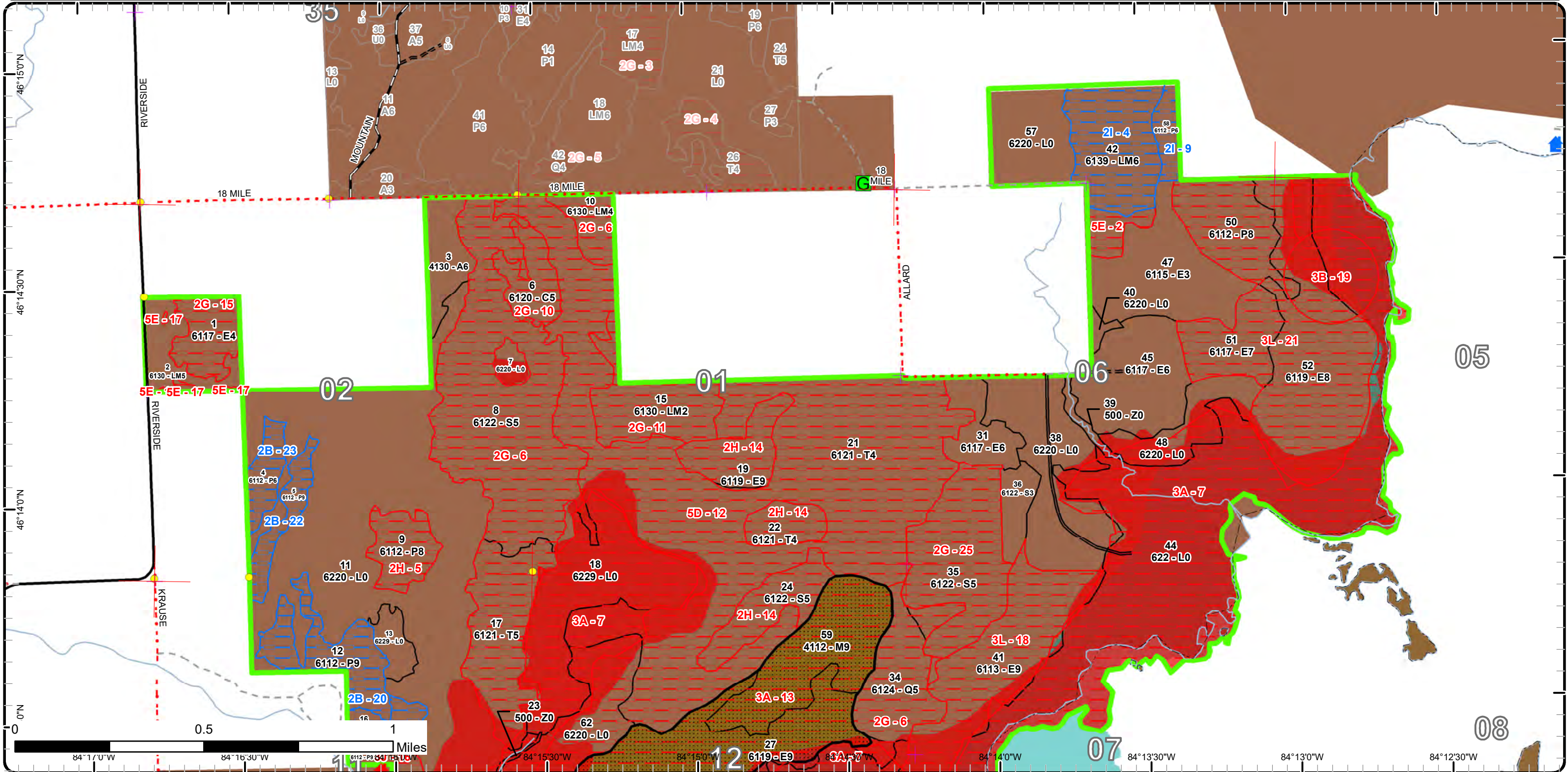

84°1'0"W 84°16'30"W 84°15'30"W 84°15'0"W 84°14'0"W 84°13'30"W 84°13'0"W 84°12'30"W

# Special Conservation Areas

Compartment: 55  
 T45N, R02E, Sec: 31  
 T44N, R01E, Sec: 1, 2, 11-14  
 County: Chippewa  
 Unit: Sault Ste. Marie  
 Mgmt Area: Rudyard Silty Lake Plain  
 YOE: 2025  
 Acres: 3021.3 GIS Calculated  
 Examiner: Kenny Fanelli  
 Map Revised: 8/2/2023  
 Map Phase: Review

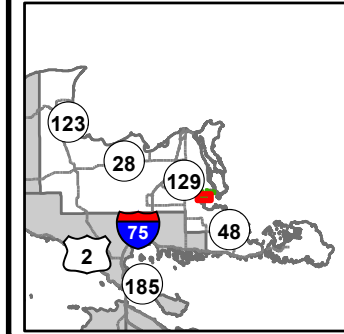

- Miris Corners
- + Remonumented Section Corners
- Survey Grade Corners
- Counties
- DNR - Primary Forest Road
- DNR - Secondary Forest Road
- Federal / State / County - Paved Road
- County - Gravel Road
- Private - Dirt / Gravel Road
- Cabin
- G Gate
- Boating Access Site
- ▲ Campground
- Intermittent Stream
- Lake/Pond
- Lock/Levee
- Perennial River
- Shoreline
- Lakes and Rivers
- Powerline
- Compartment Boundary
- Available w/ Constraints
- Unavailable
- 3A: Conservation Values incompatible with harvest at this time
- 3J: Water quality / BMPs (stream, river, or lake)
- 3L: Other wildlife concerns
- 5D: Unproductive Forest Land
- Stand Boundaries
- SCA
- Ecological Reference Areas
- Coastal Environmental Areas
- Dedicated Management Areas
- Wildlife Management Areas
- Great Lakes Islands
- State Forest Campground
- Possible Type 2 Old Growth
- 2G: Too wet (sensitive soils, does not include access issues)
- 2H: Blocked by physical obstacle (e.g. upland stand in a lowland area)

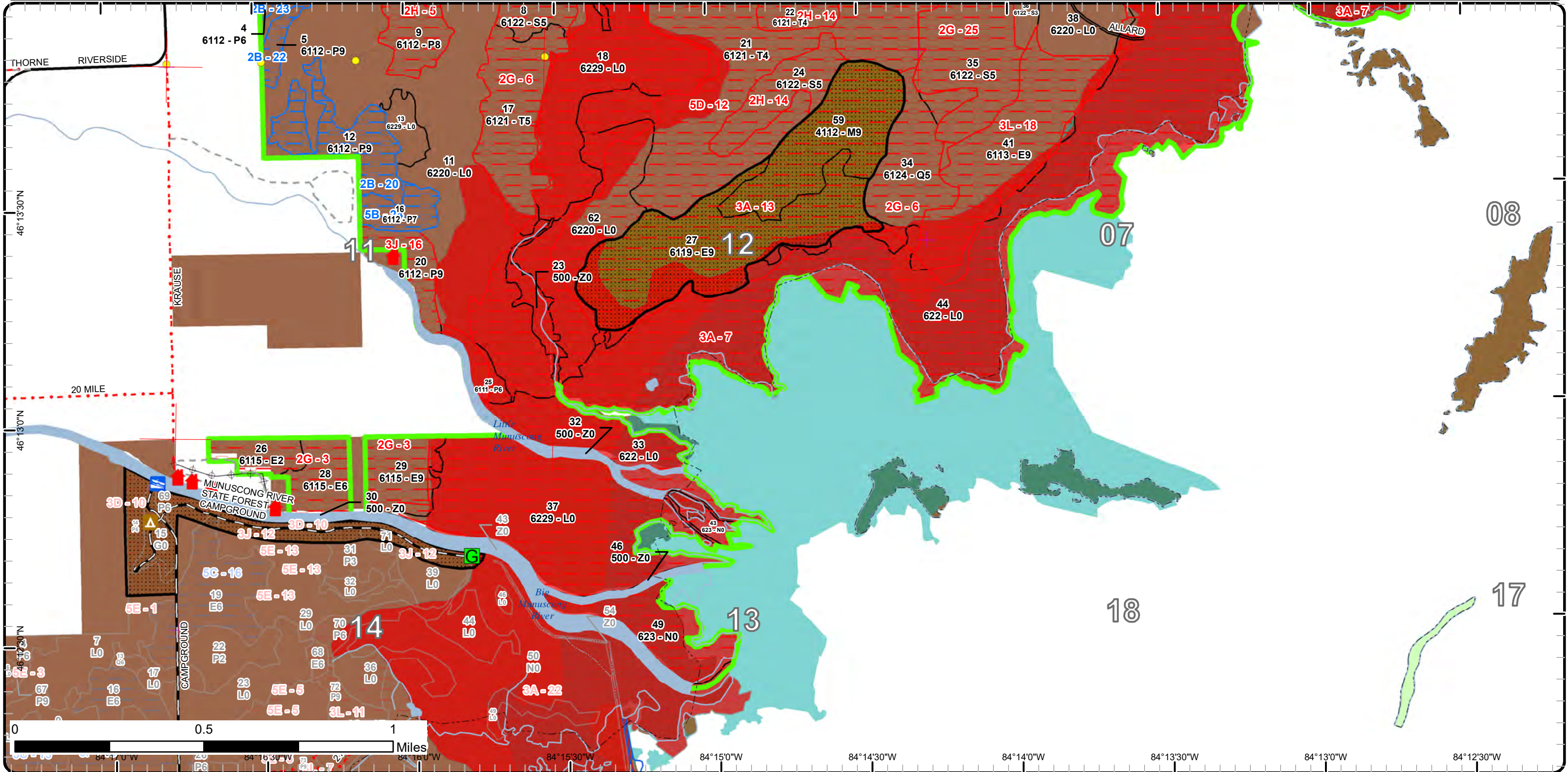

# Special Conservation Areas

Compartment: 55  
 T45N, R02E, Sec: 31  
 T44N, R01E, Sec: 1, 2, 11-14  
 County: Chippewa  
 Unit: Sault Ste. Marie  
 Mgmt Area: Rudyard Silty Lake Plain  
 YOE: 2025  
 Acres: 3021.3 GIS Calculated  
 Examiner: Kenny Fanelli  
 Map Revised: 8/2/2023  
 Map Phase: Review

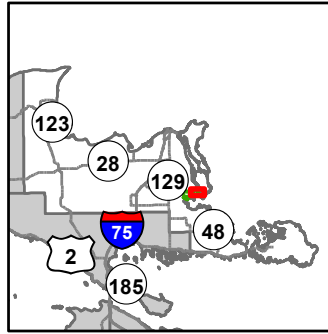

- Miris Corners
- + Remonumented Section Corners
- Counties
- DNR - Secondary Forest Road
- DNR - Forest Access Route
- Federal / State / County - Paved Road
- County - Gravel Road
- Private - Dirt / Gravel Road
- ▲ Cabin
- ▲ House
- G Gate
- ▲ Campground
- Perennial River
- Shoreline
- Compartment Boundary
- Available w/ Constraints
- 2I: Survey needed
- Unavailable
- 3A: Conservation Values incompatible with harvest at this time
- 3L: Other wildlife concerns
- 5E: Long-Term Retention
- Stand Boundaries
- Ecological Reference Areas
- Coastal Environmental Areas
- Deer Winter Range
- Wildlife Management Areas
- Great Lakes Islands

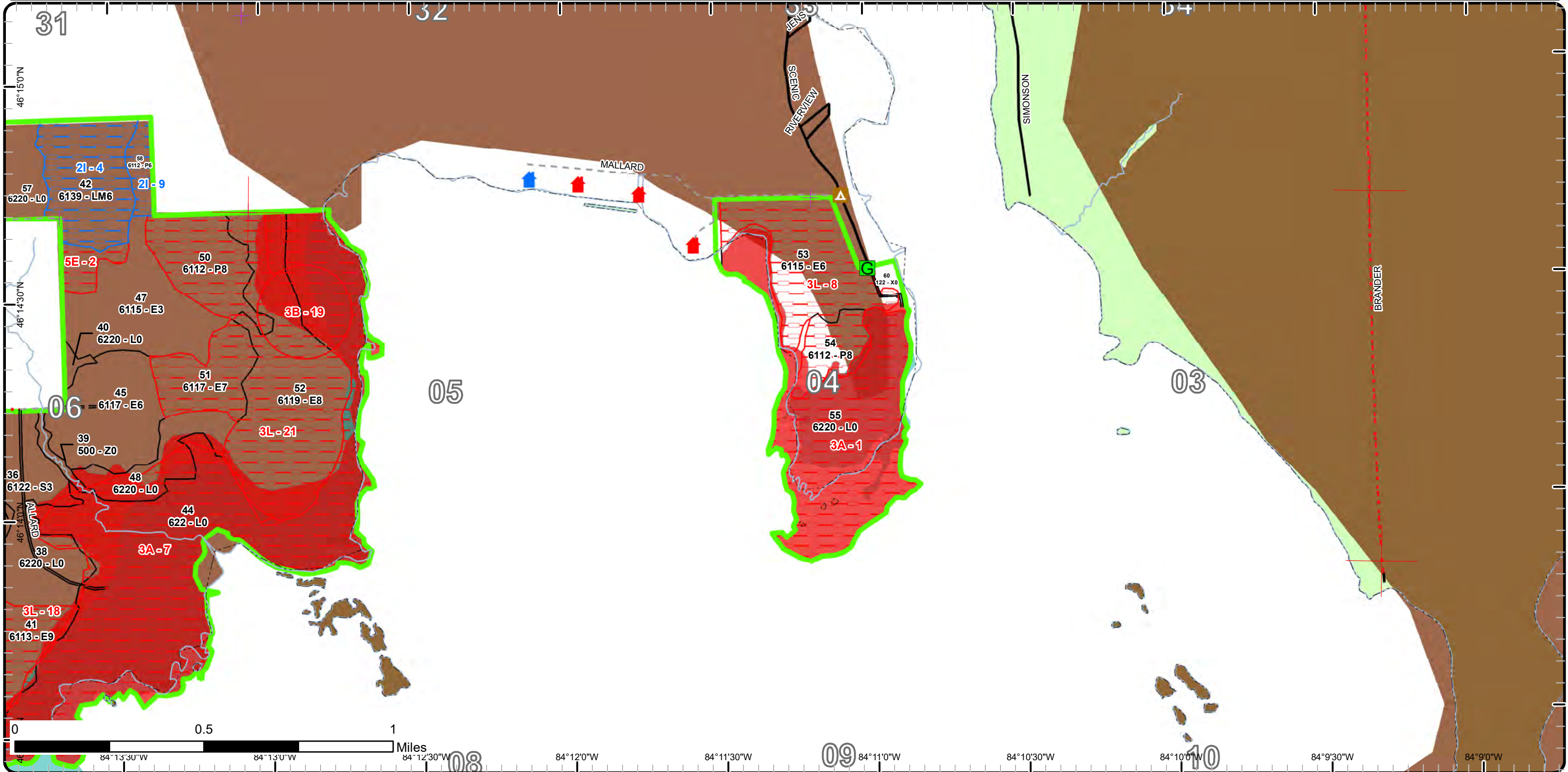

84°13'30"W    84°13'0"W    84°12'30"W    84°12'0"W    84°11'30"W    84°11'0"W    84°10'30"W    84°10'0"W    84°9'30"W    84°9'0"W

Report 1 – Total Acres by Cover Type and Age Class



Age Class

	Non-Forest	0-9	10-19	20-29	30-39	40-49	50-59	60-69	70-79	80-89	90-99	100-109	110-119	120-129	130-139	140-149	150+	Unseen-Aged	Total
Aspen	0	0	0	0	19	0	0	0	0	0	0	0	0	0	0	0	0	0	19
Cedar	0	0	0	0	0	0	0	0	0	0	0	0	0	0	18	0	0	0	18
Lowland Aspen/Balsam Poplar	0	0	0	0	9	10	0	59	102	0	0	0	0	0	0	0	0	0	180
Lowland Conifers	0	0	0	0	0	0	0	36	0	0	0	0	0	0	0	0	0	0	36
Lowland Deciduous	0	0	0	0	0	122	21	0	13	0	101	53	19	101	0	23	0	131	583
Lowland Mixed Forest	0	0	0	0	0	56	0	13	0	0	0	0	0	0	0	0	0	57	126
Lowland Shrub	1282	0	0	0	0	0	0	0	0	0	0	0	0	0	0	0	0	0	1282
Lowland Spruce/Fir	0	0	0	0	12	0	26	0	0	0	0	202	0	0	0	0	0	0	240
Marsh	42	0	0	0	0	0	0	0	0	0	0	0	0	0	0	0	0	0	42
Northern Hardwood	0	0	0	0	0	0	0	0	0	0	0	0	0	57	0	0	0	0	57
Tamarack	0	0	0	0	0	0	0	0	0	0	13	335	0	50	0	0	0	0	398
Urban	4	0	0	0	0	0	0	0	0	0	0	0	0	0	0	0	0	0	4
Water	37	0	0	0	0	0	0	0	0	0	0	0	0	0	0	0	0	0	37
<b>Total</b>	<b>1365</b>	<b>0</b>	<b>0</b>	<b>0</b>	<b>40</b>	<b>188</b>	<b>47</b>	<b>108</b>	<b>115</b>	<b>0</b>	<b>114</b>	<b>590</b>	<b>19</b>	<b>208</b>	<b>0</b>	<b>41</b>	<b>0</b>	<b>188</b>	<b>3022</b>



## Report 2 – Treatment Summary

Sault Ste. Marie Mgt. Unit  
Year of Entry: 2025

Acres of Harvest

Compartment 55  
Total Compartment Acres: 3,021

Commercial Harvest -  
Harvests with Site Condition - 150  
Next Step Harvest - 0  
Habitat Cut - 0

### Cover Type by Harvest Method

	Clearcut	Selection	Patch Clearcut	Seed Tree	Shelterwood	Thinning	Overshory Removal	Salvage	Other	Total Acres
Lowland Aspen/Balsam Poplar	103	0	0	0	0	0	0	0	0	103
Lowland Mixed Forest	48	0	0	0	0	0	0	0	0	48
<b>Total</b>	<b>150</b>	<b>0</b>	<b>0</b>	<b>0</b>	<b>0</b>	<b>0</b>	<b>0</b>	<b>0</b>	<b>0</b>	<b>150</b>

### Proposed and Next Step Treatments by Method

	Harvest	Site Prep	Planting	Seeding	Burning	Pesticide	Monitoring	Other	Non-Forest Mgt.	Total Acres
Current	150	0	0	0	0	0	0	766	0	916
Next Step	0	0	0	0	0	0	150	0	0	150
<b>Total</b>	<b>150</b>	<b>0</b>	<b>0</b>	<b>0</b>	<b>0</b>	<b>0</b>	<b>150</b>	<b>766</b>	<b>0</b>	<b>1066</b>



S t a n d	Treatment Name	Acres	Stand CoverType	Size Density	Stand Age	BA Range	Treatment Type	Treatment Method	Cover Type Objective	Age Structure	Habitat Cut
-----------------------	----------------	-------	-----------------	--------------	-----------	----------	----------------	------------------	----------------------	---------------	-------------

**Proposed Treatments:**

<b>4</b>	<b>45055004-Cut</b>	12.6	6112 - Lowland Aspen	Poletimber Well	63	Unspec ified	Harvest	Clearcut with Retention	6112 - Lowland Aspen	Even-Aged	No
<p><u>Prescription</u> Clear cut all species 2" and up at DBH. Retention will be in patches and mature trees along the red line, equaling 3-10% of the stand.</p> <p><u>Specs:</u> Access is through private property. Winter only due to wet ground conditions.</p> <p><u>Next Step</u> Monitoring, Natural Regen (Re-Inventory)</p> <p><u>Treatments:</u></p> <p><u>Acceptable Regen:</u> Moderate to fully stocked aspen, red maple, birch, tamarack, and balsam fir.</p> <p><u>Other Comment:</u></p> <p><u>Site Condition</u> Unknown Access</p> <p><u>Proposed Start Date:</u> 10/1 /2024</p>											
<b>5</b>	<b>45055005-Cut</b>	13.8	6112 - Lowland Aspen	Sawtimber Well	63	81-110	Harvest	Clearcut with Retention	6112 - Lowland Aspen	Even-Aged	No
<p><u>Prescription</u> Clear cut all species 2" and up at DBH. Retention will be in patches and mature trees along the red line, equaling 3-10% of the stand.</p> <p><u>Specs:</u> Access is through private property. Winter only due to wet ground conditions.</p> <p><u>Next Step</u> ; Monitoring, Natural Regen (Re-Inventory)</p> <p><u>Treatments:</u></p> <p><u>Acceptable Regen:</u> Moderate to fully stocked aspen, red maple, birch, tamarack, and balsam fir.</p> <p><u>Other Comment:</u></p> <p><u>Site Condition</u> Unknown Access</p> <p><u>Proposed Start Date:</u> 10/1 /2024</p>											
<b>12</b>	<b>45055012-Cut</b>	32.3	6112 - Lowland Aspen	Sawtimber Well	62	51-80	Harvest	Clearcut with Retention	6112 - Lowland Aspen	Even-Aged	No
<p><u>Prescription</u> Clear cut all species 2" and up at DBH. Retention will be in patches and mature trees along the red line, equaling 3-10% of the stand.</p> <p><u>Specs:</u> Access is through private property. Winter only due to wet ground conditions.</p> <p><u>Next Step</u> Monitoring, Natural Regen (Re-Inventory)</p> <p><u>Treatments:</u></p> <p><u>Acceptable Regen:</u> Moderate to fully stocked aspen, red maple, birch, tamarack, and balsam fir.</p> <p><u>Other Comment:</u></p> <p><u>Site Condition</u> Unknown Access</p> <p><u>Proposed Start Date:</u> 10/1 /2024</p>											



S  
t  
a  
n  
d

Treatment Name	Acres	Stand CoverType	Size Density	Stand Age	BA Range	Treatment Type	Treatment Method	Cover Type Objective	Age Structure	Habitat Cut
<b>42 45055042-Cut</b>	47.5	6139 - Mixed Lowland Forest	Poetimber Well	87	51-80	Harvest	Clearcut with Retention	613 - Lowland Mixed Forest	Even-Aged	No
<p><u>Prescription Specs:</u> Clear cut all species 2" and up. Keep some of the wolfy red maples that are found throughout. Retention will be in the south end of the stand due to wetter and less productive ground there. Leave white pine.</p> <p><u>Next Step Treatments:</u> Monitoring, Natural Regen (Re-Inventory)</p> <p><u>Acceptable Regen:</u> Moderate to fully stocked aspen, spruce, red maple, birch, balsam fir, and tamarack.</p> <p><u>Other Comment:</u> There may be an intermittent stream near the western boundary. Water was flowing in Feb after a brief thaw. If it is a stream buffer by 100'. Acreage may change due to lack of volume or wet ground conditions. Access across private has been granted. Survey needed.</p> <p><u>Site Condition</u> Survey Needed</p> <p><u>Proposed Start Date:</u> 10/1 /2024</p>										
<b>50 45055050-Cut</b>	34.5	6112 - Lowland Aspen	Sawtimber Medium	70	1-50	Harvest	Clearcut with Retention	6112 - Lowland Aspen	Even-Aged	No
<p><u>Prescription Specs:</u> Clear cut all species 2" and up. Do not cut white pine, oak, cedar, or yellow birch if they exist. Leave 1 healthy, representative tree every 75'. Retention will be the leave trees as well as acreage removed for TnE buffer.</p> <p><u>Next Step Treatments:</u> Monitoring, Natural Regen (Re-Inventory)</p> <p><u>Acceptable Regen:</u> Moderate to fully stocked aspen, birch, red maple, spruce, fir, pine, and cedar.</p> <p><u>Other Comment:</u> Final acreage may change during sale prep due to wet ground, lack of volume, or wildlife concerns. Follow raptor guidelines including 660' no activity buffer for any eagle nest, 330' buffer for any osprey nest, &amp; timing restrictions. Also, buffer Great Lakes Marsh by at least 100'. Discussions on this prescription are still ongoing. Treatment will likely change prior to compartment review. -KF 7/24/23</p> <p><u>Site Condition</u> Wildlife Concerns</p> <p><u>Proposed Start Date:</u> 10/1 /2024</p>										
<b>58 45055058-Cut</b>	9.3	6112 - Lowland Aspen	Poetimber Well	36	1-50	Harvest	Clearcut	6112 - Lowland Aspen	Even-Aged	No
<p><u>Prescription Specs:</u> Clear cut all species 2" and up. No retention due to size but keep all white pine and some wolfy red maples if they exist. Final acreage may change due to lack of volume and wet ground conditions.</p> <p><u>Next Step Treatments:</u> Monitoring, Natural Regen (Re-Inventory)</p> <p><u>Acceptable Regen:</u> Moderate to fully stocked aspen, spruce, fir, birch, and red maple.</p> <p><u>Other Comment:</u> Access across private has been granted. Survey needed.</p> <p><u>Site Condition</u> Survey Needed</p> <p><u>Proposed Start Date:</u> 10/1 /2024</p>										





S  
t  
a  
n  
d

Treatment Name	Acres	Stand CoverType	Size Density	Stand Age	BA Range	Treatment Type	Treatment Method	Cover Type Objective	Age Structure	Habitat Cut
<b>33 NF_45055033-Sprary</b>	46.3	622 - Lowland Shrub	Nonstocked		Unspec ified	Other	Other	629 - Mixed non-forested wetland		No
<p><u>Prescription</u> Spray invasive species of phragmites, purple loosestrife, frog bit and others found along beach. Choose appropriate herbicide based on site, <u>Specs:</u> work instructions and manufacturer recommendations.</p> <p><u>Next Step</u> <u>Treatments:</u></p> <p><u>Acceptable</u> <u>Regen:</u></p> <p><u>Other</u> <u>Comment:</u></p> <p><u>Site Condition</u> Conservation Values</p> <p><u>Proposed Start Date:</u> 10/1 /2024</p>										
<b>37 NF_45055037-Sprary</b>	121.1	6229 - Mixed lowland shrub	Nonstocked		Unspec ified	Other	Other	629 - Mixed non-forested wetland		No
<p><u>Prescription</u> Spray invasive species of phragmites, purple loosestrife, frog bit and others found along beach. Choose appropriate herbicide based on site, <u>Specs:</u> work instructions and manufacturer recommendations.</p> <p><u>Next Step</u> <u>Treatments:</u></p> <p><u>Acceptable</u> <u>Regen:</u></p> <p><u>Other</u> <u>Comment:</u></p> <p><u>Site Condition</u> Conservation Values</p> <p><u>Proposed Start Date:</u> 10/1 /2024</p>										
<b>43 NF_45055043-Sprary</b>	6.9	623 - Emergent Wetland	Nonstocked		Unspec ified	Other	Other	629 - Mixed non-forested wetland		No
<p><u>Prescription</u> Spray invasive species of phragmites, purple loosestrife, frog bit and others found along beach. Choose appropriate herbicide based on site, <u>Specs:</u> work instructions and manufacturer recommendations.</p> <p><u>Next Step</u> <u>Treatments:</u></p> <p><u>Acceptable</u> <u>Regen:</u></p> <p><u>Other</u> <u>Comment:</u></p> <p><u>Site Condition</u> Conservation Values</p> <p><u>Proposed Start Date:</u> 10/1 /2024</p>										
<b>49 NF_45055049-Sprary</b>	34.7	623 - Emergent Wetland	Nonstocked		Unspec ified	Other	Other	629 - Mixed non-forested wetland		No
<p><u>Prescription</u> Spray invasive species of phragmites, purple loosestrife, frog bit and others found along beach. Choose appropriate herbicide based on site, <u>Specs:</u> work instructions and manufacturer recommendations.</p> <p><u>Next Step</u> <u>Treatments:</u></p> <p><u>Acceptable</u> <u>Regen:</u></p> <p><u>Other</u> <u>Comment:</u></p> <p><u>Site Condition</u> Conservation Values</p> <p><u>Proposed Start Date:</u> 10/1 /2024</p>										



S  
t  
a  
n  
d

Treatment Name	Acres	Stand CoverType	Size Density	Stand Age	BA Range	Treatment Type	Treatment Method	Cover Type Objective	Age Structure	Habitat Cut
<b>55 NF_45055055-Spray</b>	116.7	6220 - Alder/willow	Nonstocked		Unspecified	Other	Other	629 - Mixed non-forested wetland		No
<p><u>Prescription</u> Spray invasive species of phragmites, purple loosestrife, frog bit and others found along beach. Choose appropriate herbicide based on site, work instructions and manufacturer recommendations.</p> <p><u>Specs:</u></p> <p><u>Next Step</u></p> <p><u>Treatments:</u></p> <p><u>Acceptable</u></p> <p><u>Regen:</u></p> <p><u>Other</u></p> <p><u>Comment:</u></p> <p><u>Site Condition</u> Conservation Values</p> <p><u>Proposed Start Date:</u> 10/1 /2024</p>										
<b>44 NF-45055044-Spray</b>	440.6	622 - Lowland Shrub	Nonstocked		Unspecified	Other	Other	629 - Mixed non-forested wetland		No
<p><u>Prescription</u> Spray invasive species of phragmites, purple loosestrife, frog bit and others found along beach. Choose appropriate herbicide based on site, work instructions and manufacturer recommendations.</p> <p><u>Specs:</u></p> <p><u>Next Step</u></p> <p><u>Treatments:</u></p> <p><u>Acceptable</u></p> <p><u>Regen:</u></p> <p><u>Other</u></p> <p><u>Comment:</u></p> <p><u>Site Condition</u> Conservation Values</p> <p><u>Proposed Start Date:</u> 10/1 /2024</p>										

**Approved Treatments:**

<b>50 45056_OutOfY OE-Spray</b>	680.1	6233 - Wet Meadow	Nonstocked			Other	Other	6233 - Wet Meadow		No
<p><u>Prescription</u> Spray invasive species of phragmites, purple loosestrife, frog bit and others found along beach. Choose appropriate herbicide based on site, work instructions and manufacturer recommendations.</p> <p><u>Specs:</u></p> <p><u>Next Step</u></p> <p><u>Treatments:</u></p> <p><u>Acceptable</u></p> <p><u>Regen:</u></p> <p><u>Other</u> Old next step comments: Check for success of herbicide. Follow up with herbicide or other methods deemed necessary if needed.</p> <p><u>Comment:</u></p> <p><u>Site Condition</u></p> <p><u>Proposed Start Date:</u> 10/1 /2013</p>										

**Total Treatment Acreage Proposed: 1596.4**

## Report 4 – Site Conditions

Sault Ste. Marie Mgt. Unit

Kenny Fanelli : Examiner

Compartment: 55

Year of Entry: 2025

### Availability for Management

Total Acres	Acres Available	Acres Avail With Condition	Acres Not Available	Dominant Site Conditions											
Acres	Available	With Condition	Not Available	2B	2I	5B	2G	2H	3A	3B	3J	3L	5D	5E	
19	19	0	0	Aspen											
18	0	0	18	Cedar											
180	0	81	99	Lowland Aspen/Balsam Poplar											
36	1	0	35	Lowland Conifers											
584	125	0	459	Lowland Deciduous											
126	18	47	61	Lowland Mixed Forest											
1282	413	0	869	Lowland Shrub											
239	12	0	227	Lowland Spruce/Fir											
42	0	0	42	Marsh											
57	0	0	57	Northern Hardwood											
398	0	0	398	Tamarack											
4	3	0	1	Urban											
36	7	0	29	Water											
3,022	599	128	2,295	59	57	13	427	82	1,077	31	23	290	353	11	
	20%	4%	76%	Relative Percent											

*\*Due to limitations in the current Site Conditions Analysis tool, all nonforested acres are considered available. Future development will enable analysis of nonforested types.*

Site No.	Dominant Site Cond Availability	Dominant Site Condition	Acres	Other Site Condition	Other Site Condition	Other Site Condition	Other Site Condition
1	Unavailable	3A: Conservation Values incompatible with harvest at this time	99	Unspecified	Unspecified	Unspecified	Unspecified
<b>Comments:</b> ERA							
2	Unavailable	5E: Long-Term Retention	9	Unspecified	Unspecified	Unspecified	Unspecified
<b>Comments:</b>							

## Report 4 – Site Conditions

Sault Ste. Marie Mgt. Unit

Kenny Fanelli : Examiner

Compartment: 55

Year of Entry: 2025

3	<b>Unavailable</b>	<b>2G: Too wet (sensitive soils, does not include access issues)</b>	52	3J: Water quality / BMPs (stream, river, or lake)	2B: Unknown if access through adjacent landowner(s) is possible	Unspecified	Unspecified
<b>Comments:</b>							
4	<b>Available</b>	<b>2I: Survey needed</b>	48	Unspecified	Unspecified	Unspecified	Unspecified
<b>Comments:</b>							
5	<b>Unavailable</b>	<b>2H: Blocked by physical obstacle (e.g. upland stand in a lowland area)</b>	19	2B: Unknown if access through adjacent landowner(s) is possible	Unspecified	Unspecified	Unspecified
<b>Comments:</b> If permission is granted stand may be harvested. It would have to be an optional unit of the sale however incase of bad conditions.							
6	<b>Unavailable</b>	<b>2G: Too wet (sensitive soils, does not include access issues)</b>	237	Unspecified	Unspecified	Unspecified	Unspecified
<b>Comments:</b> Stand is very very low and wet. Timber is extremely poor quality.							
7	<b>Unavailable</b>	<b>3A: Conservation Values incompatible with harvest at this time</b>	827	Unspecified	Unspecified	Unspecified	Unspecified
<b>Comments:</b> ERA							
8	<b>Unavailable</b>	<b>3L: Other wildlife concerns</b>	75	3J: Water quality / BMPs (stream, river, or lake)	(Inactive)3I: Historical / archeological (add locked comments)	Unspecified	Unspecified
<b>Comments:</b> WLD is not okay with harvesting this close to the shoreline.							

## Report 4 – Site Conditions

Sault Ste. Marie Mgt. Unit

Kenny Fanelli : Examiner

Compartment: 55

Year of Entry: 2025

9	<b>Available</b>	<b>2I: Survey needed</b>	9	Unspecified	Unspecified	Unspecified	Unspecified
<b>Comments:</b>							
10	<b>Unavailable</b>	<b>2G: Too wet (sensitive soils, does not include access issues)</b>	18	Unspecified	Unspecified	Unspecified	Unspecified
<b>Comments:</b>							
11	<b>Unavailable</b>	<b>2G: Too wet (sensitive soils, does not include access issues)</b>	36	2B: Unknown if access through adjacent landowner(s) is possible	Unspecified	Unspecified	Unspecified
<b>Comments:</b>							
12	<b>Unavailable</b>	<b>5D: Unproductive Forest Land</b>	353	2G: Too wet (sensitive soils, does not include access issues)	Unspecified	Unspecified	Unspecified
<b>Comments:</b>							
13	<b>Unavailable</b>	<b>3A: Conservation Values incompatible with harvest at this time</b>	151	3L: Other wildlife concerns	Unspecified	Unspecified	Unspecified
<b>Comments:</b> SCA. Wildlife does not want harvesting this close to the lakeshore.							
14	<b>Unavailable</b>	<b>2H: Blocked by physical obstacle (e.g. upland stand in a lowland area)</b>	63	Unspecified	Unspecified	Unspecified	Unspecified
<b>Comments:</b> Stands are "an island in a swamp" no access to them whatsoever.							

## Report 4 – Site Conditions

Sault Ste. Marie Mgt. Unit

Kenny Fanelli : Examiner

Compartment: 55

Year of Entry: 2025

15	<b>Unavailable</b>	<b>2G: Too wet (sensitive soils, does not include access issues)</b>	21	Unspecified	Unspecified	Unspecified	Unspecified
<b>Comments:</b>							
16	<b>Unavailable</b>	<b>3J: Water quality / BMPs (stream, river, or lake)</b>	23	2G: Too wet (sensitive soils, does not include access issues)	Unspecified	Unspecified	Unspecified
<b>Comments:</b> Stand borders the Little Munuscong river.							
17	<b>Unavailable</b>	<b>5E: Long-Term Retention</b>	2	2G: Too wet (sensitive soils, does not include access issues)	Unspecified	Unspecified	Unspecified
<b>Comments:</b>							
18	<b>Unavailable</b>	<b>3L: Other wildlife concerns</b>	69	Unspecified	Unspecified	Unspecified	Unspecified
<b>Comments:</b> WLD does not want harvesting to occur this close to the shoreline.							
19	<b>Unavailable</b>	<b>3B: Threatened, endangered, and special concern species</b>	31	3A: Conservation Values incompatible with harvest at this time	Unspecified	Unspecified	Unspecified
<b>Comments:</b> ERA							
20	<b>Available</b>	<b>2B: Unknown if access through adjacent landowner(s) is possible</b>	32	Unspecified	Unspecified	Unspecified	Unspecified
<b>Comments:</b>							

## Report 4 – Site Conditions

Sault Ste. Marie Mgt. Unit

Kenny Fanelli : Examiner

Compartment: 55

Year of Entry: 2025

21	<b>Unavailable</b>	<b>3L: Other wildlife concerns</b>	147	Unspecified	Unspecified	Unspecified	Unspecified
<b>Comments:</b> WLD does not want harvesting this close to the shoreline							
22	<b>Available</b>	<b>2B: Unknown if access through adjacent landowner(s) is possible</b>	14	Unspecified	Unspecified	Unspecified	Unspecified
<b>Comments:</b>							
23	<b>Available</b>	<b>2B: Unknown if access through adjacent landowner(s) is possible</b>	13	Unspecified	Unspecified	Unspecified	Unspecified
<b>Comments:</b>							
24	<b>Available</b>	<b>5B: Maintain for regeneration purposes</b>	13	Unspecified	Unspecified	Unspecified	Unspecified
<b>Comments:</b>							
25	<b>Unavailable</b>	<b>2G: Too wet (sensitive soils, does not include access issues)</b>	63	3L: Other wildlife concerns	Unspecified	Unspecified	Unspecified
<b>Comments:</b>							

Mgt. Unit

Compartment: #Type!

Year of Entry:



## Report 5 – PROPOSED SPECIAL CONSERVATION AREA\* (SCA) DETAILS

\* This is a partial list of SCAs for this compartment. Not included are those areas identified under other Department initiatives (Natural Rivers, Deer Wintering Areas, etc.). Those will be identified in separate, future map and report products.

SCA Name	SCA Category	Detail Type	Recommendation	Acres
----------	--------------	-------------	----------------	-------

---

Comments

---





## Report 6 – EXISTING SPECIAL CONSERVATION AREA DETAILS

\* This is a list of SCA's for this compartment along with a 1/4 mile buffer surrounding the compartment. Refer to the Special Conservation Area Map for locations of the below listed Conservation Areas.

Conservation Area	Type	Description
SCA	Great Lakes Islands	Great Lakes Islands provide significant habitat for numerous species, including many rare plants and animals, several of which are endemic or largely restricted to the Great Lakes region. Due to their isolation, islands provide good examples of many Great Lakes-associated natural communities and ecosystems, and thus have potential to provide insights for understanding the consequences of human disturbance on the increasingly fragmented ecosystems of the mainland.
SCA	Habitat Area	An area that provide some specific need for the life cycle of wildlife species, including State Wildlife Areas and Waterfowl Production Areas, deer wintering complexes in lowland conifer communities, grassland openings and savannas. Habitat areas are distinct from critical habitat designated for recovery of endangered or threatened species (such as Kirtland's warbler or piping plover areas) in that they are more general in nature, are not primarily associated with threatened or endangered species, and are not covered by species recovery plans that are developed in cooperation with Federal agencies.
SCA	Type 1 and Type 2 Old Growth	Old-Growth forest (also termed primary forest, ancient forest, virgin forest, or primeval forest) is an area of forest that has few or no signs of human disturbance and that exhibits unique ecological features related to age, composition and associated structure. Old growth forests are of natural origin. They may be dominated by late successional forest species (i.e. sugar maple and American beech), or may be a very old example of a stand dominated by long-lived early- or mid-seral species (i.e. oak, or red pine).
HCVA	Coastal Environmental Areas	The public designation process is defined by Part 323, Shorelands Protection and Management, of the Natural Resources and Environmental Protection Act, 1994 PA 451. The program is administered by the Michigan Department of Environmental Quality (DEQ). This is an inactive program with no new areas currently under consideration by the DEQ.
HCVA	Dedicated Management Areas	Such areas are dedicated by the DNR Director for specific management uses through the promulgation of rules, as governed by Part 5, Department of Natural Resources, of the NREPA (MCL 324.502(2) and 324.504). Section 38 of the Administrative Procedures Act (MCL 24.238) provides for public requests for the promulgation of rules. This is an active program, with one proposed site currently under review by the DNR.
ERA	Ecological Reference Areas	Ecological Reference Areas (ERAs) are high quality examples of natural communities that have been identified as Element Occurrences (EOs) by the Michigan Natural Features Inventory (MNFI) within the context of their natural community classification system. Element Occurrences with viability ranks of A (Excellent) or B (Good) and a Global (G) or State (S) element (rarity) ranking of endangered (1), threatened (2), or rare (3) serve as an initial base of ERAs. They may be located upon any ownership in the State. The system is comprised of individual or associations of natural community types that are managed for restoration and maintenance of natural ecological processes and values. The public may submit recommendations for lands as ERAs using the DNR Conservation Area Recommendation Form.



Stand	Level 4 Cover Type	Size Density	Acres	Stand Age	BA Range	Managed Site	General Comments																																																			
1	6117 - Lowland Deciduous, Mixed Coniferous	Poletimber Poor	20.5	52	51-80	N/A	Thick tag alder with pockets of conifer and deciduous. Ground is very wet within the stand.																																																			
<table border="1"> <thead> <tr> <th>Canopy Species</th> <th>% Cover</th> <th>Size Class</th> <th>DBH</th> <th>Age</th> </tr> </thead> <tbody> <tr> <td>Balsam Fir</td> <td>30</td> <td>Sapling</td> <td>3</td> <td>52</td> </tr> <tr> <td>White Spruce</td> <td>10</td> <td>Pole</td> <td>6</td> <td></td> </tr> <tr> <td>Red Maple</td> <td>30</td> <td>Pole</td> <td>6</td> <td></td> </tr> <tr> <td>Quaking Aspen</td> <td>30</td> <td>Pole</td> <td>6</td> <td></td> </tr> </tbody> </table>		Canopy Species	% Cover	Size Class	DBH	Age	Balsam Fir	30	Sapling	3	52	White Spruce	10	Pole	6		Red Maple	30	Pole	6		Quaking Aspen	30	Pole	6		<table border="1"> <thead> <tr> <th>Sub-Canopy Species</th> <th>Density</th> <th>Avg. Height</th> <th>Size</th> </tr> </thead> <tbody> <tr> <td>Balsam Fir</td> <td>Medium</td> <td>Variable</td> <td>Sapling</td> </tr> <tr> <td>White Spruce</td> <td>Low</td> <td>Variable</td> <td>Sapling</td> </tr> <tr> <td>Tag Alder</td> <td>Full</td> <td>Variable</td> <td>Tall Shrub</td> </tr> </tbody> </table>		Sub-Canopy Species	Density	Avg. Height	Size	Balsam Fir	Medium	Variable	Sapling	White Spruce	Low	Variable	Sapling	Tag Alder	Full	Variable	Tall Shrub														
Canopy Species	% Cover	Size Class	DBH	Age																																																						
Balsam Fir	30	Sapling	3	52																																																						
White Spruce	10	Pole	6																																																							
Red Maple	30	Pole	6																																																							
Quaking Aspen	30	Pole	6																																																							
Sub-Canopy Species	Density	Avg. Height	Size																																																							
Balsam Fir	Medium	Variable	Sapling																																																							
White Spruce	Low	Variable	Sapling																																																							
Tag Alder	Full	Variable	Tall Shrub																																																							
2	6130 - Fir, Aspen, Maple	Poletimber Medium	20.1	42	51-80	N/A	Stand was sold but never cut in Little Munuscong Mix 45-001-19. Stand of aspen and spruce with some areas of dense tag alder.																																																			
<table border="1"> <thead> <tr> <th>Canopy Species</th> <th>% Cover</th> <th>Size Class</th> <th>DBH</th> <th>Age</th> </tr> </thead> <tbody> <tr> <td>White Spruce</td> <td>5</td> <td>Pole</td> <td>8</td> <td></td> </tr> <tr> <td>Red Maple</td> <td>5</td> <td>Pole</td> <td>6</td> <td></td> </tr> <tr> <td>Paper Birch</td> <td>2</td> <td>Pole</td> <td>7</td> <td></td> </tr> <tr> <td>Black Spruce</td> <td>32</td> <td>Pole/Log/Sap</td> <td>9</td> <td>72</td> </tr> <tr> <td>Balsam Fir</td> <td>20</td> <td>Pole</td> <td>6</td> <td></td> </tr> <tr> <td>Quaking Aspen</td> <td>36</td> <td>Pole/Log</td> <td>8</td> <td>42</td> </tr> </tbody> </table>		Canopy Species	% Cover	Size Class	DBH	Age	White Spruce	5	Pole	8		Red Maple	5	Pole	6		Paper Birch	2	Pole	7		Black Spruce	32	Pole/Log/Sap	9	72	Balsam Fir	20	Pole	6		Quaking Aspen	36	Pole/Log	8	42	<table border="1"> <thead> <tr> <th>Sub-Canopy Species</th> <th>Density</th> <th>Avg. Height</th> <th>Size</th> </tr> </thead> <tbody> <tr> <td>Tag Alder</td> <td>High</td> <td>Variable</td> <td>Tall Shrub</td> </tr> <tr> <td>Michigan Holly</td> <td>Low</td> <td>Variable</td> <td>Tall Shrub</td> </tr> <tr> <td>Red Maple</td> <td>Medium</td> <td>Variable</td> <td>Sapling</td> </tr> <tr> <td>Balsam Fir</td> <td>Medium</td> <td>Variable</td> <td>Sapling</td> </tr> </tbody> </table>		Sub-Canopy Species	Density	Avg. Height	Size	Tag Alder	High	Variable	Tall Shrub	Michigan Holly	Low	Variable	Tall Shrub	Red Maple	Medium	Variable	Sapling	Balsam Fir	Medium	Variable	Sapling
Canopy Species	% Cover	Size Class	DBH	Age																																																						
White Spruce	5	Pole	8																																																							
Red Maple	5	Pole	6																																																							
Paper Birch	2	Pole	7																																																							
Black Spruce	32	Pole/Log/Sap	9	72																																																						
Balsam Fir	20	Pole	6																																																							
Quaking Aspen	36	Pole/Log	8	42																																																						
Sub-Canopy Species	Density	Avg. Height	Size																																																							
Tag Alder	High	Variable	Tall Shrub																																																							
Michigan Holly	Low	Variable	Tall Shrub																																																							
Red Maple	Medium	Variable	Sapling																																																							
Balsam Fir	Medium	Variable	Sapling																																																							
3	4130 - Aspen	Poletimber Well	19.2	38	111-140	N/A	Good aspen pole stand. Some low spots here and there. Pole sized balsam in the understory. OI records say it was cut in 1985.																																																			
<table border="1"> <thead> <tr> <th>Canopy Species</th> <th>% Cover</th> <th>Size Class</th> <th>DBH</th> <th>Age</th> </tr> </thead> <tbody> <tr> <td>Balsam Fir</td> <td>10</td> <td>Pole</td> <td>8</td> <td></td> </tr> <tr> <td>Red Maple</td> <td>5</td> <td>Sapling</td> <td>3</td> <td></td> </tr> <tr> <td>Quaking Aspen</td> <td>85</td> <td>Pole</td> <td>7</td> <td>38</td> </tr> </tbody> </table>		Canopy Species	% Cover	Size Class	DBH	Age	Balsam Fir	10	Pole	8		Red Maple	5	Sapling	3		Quaking Aspen	85	Pole	7	38	<table border="1"> <thead> <tr> <th>Sub-Canopy Species</th> <th>Density</th> <th>Avg. Height</th> <th>Size</th> </tr> </thead> <tbody> <tr> <td>Ash (spp.)</td> <td>Low</td> <td>5 - 10 feet</td> <td>Sapling</td> </tr> <tr> <td>Balsam Fir</td> <td>Medium</td> <td>&gt;20 feet</td> <td>Pole</td> </tr> <tr> <td>Red Maple</td> <td>Low</td> <td>Variable</td> <td>Sapling</td> </tr> </tbody> </table>		Sub-Canopy Species	Density	Avg. Height	Size	Ash (spp.)	Low	5 - 10 feet	Sapling	Balsam Fir	Medium	>20 feet	Pole	Red Maple	Low	Variable	Sapling																			
Canopy Species	% Cover	Size Class	DBH	Age																																																						
Balsam Fir	10	Pole	8																																																							
Red Maple	5	Sapling	3																																																							
Quaking Aspen	85	Pole	7	38																																																						
Sub-Canopy Species	Density	Avg. Height	Size																																																							
Ash (spp.)	Low	5 - 10 feet	Sapling																																																							
Balsam Fir	Medium	>20 feet	Pole																																																							
Red Maple	Low	Variable	Sapling																																																							
4	6112 - Lowland Aspen	Poletimber Well	12.6	63	Unspecified	N/A	Stand was sold but never cut in Little Munuscong Mix 45-001-19. Lowland aspen, stand of mixed age. Aspen is poor quality. Stand is growing on a small rise in the swamp, ground is still very low!																																																			
<table border="1"> <thead> <tr> <th>Canopy Species</th> <th>% Cover</th> <th>Size Class</th> <th>DBH</th> <th>Age</th> </tr> </thead> <tbody> <tr> <td>Balsam Poplar</td> <td>10</td> <td>Pole</td> <td>8</td> <td></td> </tr> <tr> <td>Quaking Aspen</td> <td>90</td> <td>Pole</td> <td>10</td> <td>63</td> </tr> </tbody> </table>		Canopy Species	% Cover	Size Class	DBH	Age	Balsam Poplar	10	Pole	8		Quaking Aspen	90	Pole	10	63	<table border="1"> <thead> <tr> <th>Sub-Canopy Species</th> <th>Density</th> <th>Avg. Height</th> <th>Size</th> </tr> </thead> <tbody> <tr> <td>Quaking Aspen</td> <td>Low</td> <td>Variable</td> <td>Sapling</td> </tr> <tr> <td>Tag Alder</td> <td>High</td> <td>Variable</td> <td>Tall Shrub</td> </tr> <tr> <td>Balsam Fir</td> <td>Low</td> <td>Variable</td> <td>Sapling</td> </tr> </tbody> </table>		Sub-Canopy Species	Density	Avg. Height	Size	Quaking Aspen	Low	Variable	Sapling	Tag Alder	High	Variable	Tall Shrub	Balsam Fir	Low	Variable	Sapling																								
Canopy Species	% Cover	Size Class	DBH	Age																																																						
Balsam Poplar	10	Pole	8																																																							
Quaking Aspen	90	Pole	10	63																																																						
Sub-Canopy Species	Density	Avg. Height	Size																																																							
Quaking Aspen	Low	Variable	Sapling																																																							
Tag Alder	High	Variable	Tall Shrub																																																							
Balsam Fir	Low	Variable	Sapling																																																							
5	6112 - Lowland Aspen	Sawtimber Well	13.8	63	81-110	N/A	Stand was sold but never cut in Little Munuscong Mix 45-001-19. Lowland aspen stand of mixed age. Aspen is poor quality. Stand is growing on a small ridge in the swamp, Ground is still very low!																																																			
<table border="1"> <thead> <tr> <th>Canopy Species</th> <th>% Cover</th> <th>Size Class</th> <th>DBH</th> <th>Age</th> </tr> </thead> <tbody> <tr> <td>Balsam Poplar</td> <td>10</td> <td>Pole</td> <td>8</td> <td></td> </tr> <tr> <td>Quaking Aspen</td> <td>90</td> <td>Log/Pole</td> <td>10</td> <td>63</td> </tr> </tbody> </table>		Canopy Species	% Cover	Size Class	DBH	Age	Balsam Poplar	10	Pole	8		Quaking Aspen	90	Log/Pole	10	63	<table border="1"> <thead> <tr> <th>Sub-Canopy Species</th> <th>Density</th> <th>Avg. Height</th> <th>Size</th> </tr> </thead> <tbody> <tr> <td>Balsam Fir</td> <td>Low</td> <td>Variable</td> <td>Sapling</td> </tr> <tr> <td>Tag Alder</td> <td>High</td> <td>Variable</td> <td>Tall Shrub</td> </tr> <tr> <td>Quaking Aspen</td> <td>Low</td> <td>Variable</td> <td>Sapling</td> </tr> </tbody> </table>		Sub-Canopy Species	Density	Avg. Height	Size	Balsam Fir	Low	Variable	Sapling	Tag Alder	High	Variable	Tall Shrub	Quaking Aspen	Low	Variable	Sapling																								
Canopy Species	% Cover	Size Class	DBH	Age																																																						
Balsam Poplar	10	Pole	8																																																							
Quaking Aspen	90	Log/Pole	10	63																																																						
Sub-Canopy Species	Density	Avg. Height	Size																																																							
Balsam Fir	Low	Variable	Sapling																																																							
Tag Alder	High	Variable	Tall Shrub																																																							
Quaking Aspen	Low	Variable	Sapling																																																							
6	6120 - Lowland Cedar	Poletimber Medium	18.1	140	1-50	N/A	Cedar is very poor quality! Tops of cedar are dying out, most likely due to age and/or a high water table. Flowing water in the north eastern finger.																																																			
<table border="1"> <thead> <tr> <th>Canopy Species</th> <th>% Cover</th> <th>Size Class</th> <th>DBH</th> <th>Age</th> </tr> </thead> <tbody> <tr> <td>Northern White Cedar</td> <td>85</td> <td>Pole</td> <td>8</td> <td>140</td> </tr> <tr> <td>Black Spruce</td> <td>10</td> <td>Pole</td> <td>8</td> <td></td> </tr> <tr> <td>Tamarack</td> <td>5</td> <td>Pole</td> <td>6</td> <td></td> </tr> </tbody> </table>		Canopy Species	% Cover	Size Class	DBH	Age	Northern White Cedar	85	Pole	8	140	Black Spruce	10	Pole	8		Tamarack	5	Pole	6		<table border="1"> <thead> <tr> <th>Sub-Canopy Species</th> <th>Density</th> <th>Avg. Height</th> <th>Size</th> </tr> </thead> <tbody> <tr> <td>Balsam Fir</td> <td>Full</td> <td>Variable</td> <td>Sapling</td> </tr> <tr> <td>Northern White Cedar</td> <td>Low</td> <td>Variable</td> <td>Sapling</td> </tr> <tr> <td>Tamarack</td> <td>Low</td> <td>&lt; 5 feet</td> <td>Sapling</td> </tr> <tr> <td>Tag Alder</td> <td>Low</td> <td>Variable</td> <td>Tall Shrub</td> </tr> </tbody> </table>		Sub-Canopy Species	Density	Avg. Height	Size	Balsam Fir	Full	Variable	Sapling	Northern White Cedar	Low	Variable	Sapling	Tamarack	Low	< 5 feet	Sapling	Tag Alder	Low	Variable	Tall Shrub															
Canopy Species	% Cover	Size Class	DBH	Age																																																						
Northern White Cedar	85	Pole	8	140																																																						
Black Spruce	10	Pole	8																																																							
Tamarack	5	Pole	6																																																							
Sub-Canopy Species	Density	Avg. Height	Size																																																							
Balsam Fir	Full	Variable	Sapling																																																							
Northern White Cedar	Low	Variable	Sapling																																																							
Tamarack	Low	< 5 feet	Sapling																																																							
Tag Alder	Low	Variable	Tall Shrub																																																							



Stand	Level 4 Cover Type	Size Density	Acres	Stand Age	BA Range	Managed Site	General Comments																																																					
7	6220 - Alder/willow	Nonstocked	5.3			No																																																						
8	6122 - Black Spruce	Poletimber Medium	134.6	108		N/A	About 4 acres of this stand were cut in 2018 but the rest of the stand was too wet at the time to cut. It resembles a patch cut now and will be included as part of the greater stand. The rest of the stand is poor black spruce with a small mix of other species. There are areas with little to no canopy. The stand gets significantly wetter in the south end.																																																					
		<table border="1"> <thead> <tr> <th>Canopy Species</th> <th>% Cover</th> <th>Size Class</th> <th>DBH</th> <th>Age</th> </tr> </thead> <tbody> <tr> <td>Black Spruce</td> <td>80</td> <td>Pole</td> <td>5</td> <td>108</td> </tr> <tr> <td>Quaking Aspen</td> <td>5</td> <td>Pole/Sap/Log</td> <td>6</td> <td></td> </tr> <tr> <td>Tamarack</td> <td>10</td> <td>Pole</td> <td>8</td> <td></td> </tr> <tr> <td>Northern White Cedar</td> <td>5</td> <td>Pole</td> <td>10</td> <td></td> </tr> </tbody> </table>	Canopy Species	% Cover	Size Class	DBH	Age	Black Spruce	80	Pole	5	108	Quaking Aspen	5	Pole/Sap/Log	6		Tamarack	10	Pole	8		Northern White Cedar	5	Pole	10				<table border="1"> <thead> <tr> <th>Sub-Canopy Species</th> <th>Density</th> <th>Avg. Height</th> <th>Size</th> </tr> </thead> <tbody> <tr> <td>Northern White Cedar</td> <td>Low</td> <td>Variable</td> <td>Sapling</td> </tr> <tr> <td>Tag Alder</td> <td>Low</td> <td>Variable</td> <td>Tall Shrub</td> </tr> <tr> <td>Black Spruce</td> <td>Medium</td> <td>Variable</td> <td>Sapling</td> </tr> <tr> <td>Red Maple</td> <td>Low</td> <td>Variable</td> <td>Sapling</td> </tr> </tbody> </table>	Sub-Canopy Species	Density	Avg. Height	Size	Northern White Cedar	Low	Variable	Sapling	Tag Alder	Low	Variable	Tall Shrub	Black Spruce	Medium	Variable	Sapling	Red Maple	Low	Variable	Sapling										
Canopy Species	% Cover	Size Class	DBH	Age																																																								
Black Spruce	80	Pole	5	108																																																								
Quaking Aspen	5	Pole/Sap/Log	6																																																									
Tamarack	10	Pole	8																																																									
Northern White Cedar	5	Pole	10																																																									
Sub-Canopy Species	Density	Avg. Height	Size																																																									
Northern White Cedar	Low	Variable	Sapling																																																									
Tag Alder	Low	Variable	Tall Shrub																																																									
Black Spruce	Medium	Variable	Sapling																																																									
Red Maple	Low	Variable	Sapling																																																									
9	6112 - Lowland Aspen	Sawtimber Medium	19.2	77	51-80	N/A	Island of aspen within the swamp. Aspen is old. There is a lot of blow down all facing the same direction. Young aspen is filling in the open canopy in spots.																																																					
		<table border="1"> <thead> <tr> <th>Canopy Species</th> <th>% Cover</th> <th>Size Class</th> <th>DBH</th> <th>Age</th> </tr> </thead> <tbody> <tr> <td>Balsam Poplar</td> <td>15</td> <td>Log/Pole</td> <td>10</td> <td></td> </tr> <tr> <td>Black Ash</td> <td>1</td> <td>Pole</td> <td>6</td> <td></td> </tr> <tr> <td>Green Ash</td> <td>1</td> <td>Log</td> <td>12</td> <td></td> </tr> <tr> <td>Quaking Aspen</td> <td>83</td> <td>Log</td> <td>16</td> <td>77</td> </tr> </tbody> </table>	Canopy Species	% Cover	Size Class	DBH	Age	Balsam Poplar	15	Log/Pole	10		Black Ash	1	Pole	6		Green Ash	1	Log	12		Quaking Aspen	83	Log	16	77			<table border="1"> <thead> <tr> <th>Sub-Canopy Species</th> <th>Density</th> <th>Avg. Height</th> <th>Size</th> </tr> </thead> <tbody> <tr> <td>Green Ash</td> <td>Low</td> <td>Variable</td> <td>Sapling</td> </tr> <tr> <td>Hazelnut (Spp.)</td> <td>Trace</td> <td>Variable</td> <td>Tall Shrub</td> </tr> <tr> <td>Balsam Poplar</td> <td>Low</td> <td>Variable</td> <td>Sapling</td> </tr> <tr> <td>Tag Alder</td> <td>Low</td> <td>Variable</td> <td>Tall Shrub</td> </tr> <tr> <td>Quaking Aspen</td> <td>Medium</td> <td>10 - 20 feet</td> <td>Sapling</td> </tr> <tr> <td>Balsam Fir</td> <td>Low</td> <td>Variable</td> <td>Pole</td> </tr> </tbody> </table>	Sub-Canopy Species	Density	Avg. Height	Size	Green Ash	Low	Variable	Sapling	Hazelnut (Spp.)	Trace	Variable	Tall Shrub	Balsam Poplar	Low	Variable	Sapling	Tag Alder	Low	Variable	Tall Shrub	Quaking Aspen	Medium	10 - 20 feet	Sapling	Balsam Fir	Low	Variable	Pole		
Canopy Species	% Cover	Size Class	DBH	Age																																																								
Balsam Poplar	15	Log/Pole	10																																																									
Black Ash	1	Pole	6																																																									
Green Ash	1	Log	12																																																									
Quaking Aspen	83	Log	16	77																																																								
Sub-Canopy Species	Density	Avg. Height	Size																																																									
Green Ash	Low	Variable	Sapling																																																									
Hazelnut (Spp.)	Trace	Variable	Tall Shrub																																																									
Balsam Poplar	Low	Variable	Sapling																																																									
Tag Alder	Low	Variable	Tall Shrub																																																									
Quaking Aspen	Medium	10 - 20 feet	Sapling																																																									
Balsam Fir	Low	Variable	Pole																																																									
10	6130 - Fir, Aspen, Maple	Poletimber Poor	13.3	61	1-50	N/A	More or less a tag alder slough with a few scattered trees within it. Very wet ground. Timber is very poor quality, stand could almost be considered non-forest! Stand consists of mixed ages throughout.																																																					
		<table border="1"> <thead> <tr> <th>Canopy Species</th> <th>% Cover</th> <th>Size Class</th> <th>DBH</th> <th>Age</th> </tr> </thead> <tbody> <tr> <td>Red Maple</td> <td>20</td> <td>Log/Pole</td> <td>13</td> <td></td> </tr> <tr> <td>Quaking Aspen</td> <td>20</td> <td>Pole</td> <td>6</td> <td>40</td> </tr> <tr> <td>Balsam Fir</td> <td>40</td> <td>Pole</td> <td>8</td> <td>61</td> </tr> <tr> <td>Tamarack</td> <td>10</td> <td>Pole</td> <td>8</td> <td></td> </tr> <tr> <td>Paper Birch</td> <td>10</td> <td>Pole</td> <td>6</td> <td></td> </tr> </tbody> </table>	Canopy Species	% Cover	Size Class	DBH	Age	Red Maple	20	Log/Pole	13		Quaking Aspen	20	Pole	6	40	Balsam Fir	40	Pole	8	61	Tamarack	10	Pole	8		Paper Birch	10	Pole	6				<table border="1"> <thead> <tr> <th>Sub-Canopy Species</th> <th>Density</th> <th>Avg. Height</th> <th>Size</th> </tr> </thead> <tbody> <tr> <td>Tag Alder</td> <td>Full</td> <td>Variable</td> <td>Tall Shrub</td> </tr> <tr> <td>Balsam Fir</td> <td>Low</td> <td>Variable</td> <td>Sapling</td> </tr> <tr> <td>Tamarack</td> <td>Low</td> <td>Variable</td> <td>Sapling</td> </tr> <tr> <td>Red Maple</td> <td>Medium</td> <td>Variable</td> <td>Sapling</td> </tr> </tbody> </table>	Sub-Canopy Species	Density	Avg. Height	Size	Tag Alder	Full	Variable	Tall Shrub	Balsam Fir	Low	Variable	Sapling	Tamarack	Low	Variable	Sapling	Red Maple	Medium	Variable	Sapling					
Canopy Species	% Cover	Size Class	DBH	Age																																																								
Red Maple	20	Log/Pole	13																																																									
Quaking Aspen	20	Pole	6	40																																																								
Balsam Fir	40	Pole	8	61																																																								
Tamarack	10	Pole	8																																																									
Paper Birch	10	Pole	6																																																									
Sub-Canopy Species	Density	Avg. Height	Size																																																									
Tag Alder	Full	Variable	Tall Shrub																																																									
Balsam Fir	Low	Variable	Sapling																																																									
Tamarack	Low	Variable	Sapling																																																									
Red Maple	Medium	Variable	Sapling																																																									
11	6220 - Alder/willow	Nonstocked	278.8			No																																																						
12	6112 - Lowland Aspen	Sawtimber Well	32.3	62	51-80	N/A	Stand was sold but never cut in Little Munuscong Mix 45-001-19. Decent stand of lowland aspen with varying ages of aspen throughout.																																																					
		<table border="1"> <thead> <tr> <th>Canopy Species</th> <th>% Cover</th> <th>Size Class</th> <th>DBH</th> <th>Age</th> </tr> </thead> <tbody> <tr> <td>Balsam Poplar</td> <td>2</td> <td>Pole</td> <td>8</td> <td></td> </tr> <tr> <td>Quaking Aspen</td> <td>98</td> <td>Log/Pole</td> <td>12</td> <td>62</td> </tr> </tbody> </table>	Canopy Species	% Cover	Size Class	DBH	Age	Balsam Poplar	2	Pole	8		Quaking Aspen	98	Log/Pole	12	62			<table border="1"> <thead> <tr> <th>Sub-Canopy Species</th> <th>Density</th> <th>Avg. Height</th> <th>Size</th> </tr> </thead> <tbody> <tr> <td>Tag Alder</td> <td>Medium</td> <td>Variable</td> <td>Tall Shrub</td> </tr> <tr> <td>Balsam Fir</td> <td>Low</td> <td>Variable</td> <td>Sapling</td> </tr> <tr> <td>Quaking Aspen</td> <td>Medium</td> <td>Variable</td> <td>Sapling</td> </tr> </tbody> </table>	Sub-Canopy Species	Density	Avg. Height	Size	Tag Alder	Medium	Variable	Tall Shrub	Balsam Fir	Low	Variable	Sapling	Quaking Aspen	Medium	Variable	Sapling																								
Canopy Species	% Cover	Size Class	DBH	Age																																																								
Balsam Poplar	2	Pole	8																																																									
Quaking Aspen	98	Log/Pole	12	62																																																								
Sub-Canopy Species	Density	Avg. Height	Size																																																									
Tag Alder	Medium	Variable	Tall Shrub																																																									
Balsam Fir	Low	Variable	Sapling																																																									
Quaking Aspen	Medium	Variable	Sapling																																																									
13	6229 - Mixed lowland shrub	Nonstocked	9.3			No																																																						



Stand	Level 4 Cover Type	Size Density	Acres	Stand Age	BA Range	Managed Site	General Comments																																																			
15	6130 - Fir, Aspen, Maple	Sapling Medium	36.2	42	Unspecified	N/A	Stand changes type around each corner! Overall a younger stand of balsam fir and red maple. Ground is wet.																																																			
<table border="1"> <thead> <tr> <th>Canopy Species</th> <th>% Cover</th> <th>Size Class</th> <th>DBH</th> <th>Age</th> </tr> </thead> <tbody> <tr> <td>Paper Birch</td> <td>2</td> <td>Pole</td> <td>8</td> <td></td> </tr> <tr> <td>Black Spruce</td> <td>2</td> <td>Pole</td> <td>8</td> <td></td> </tr> <tr> <td>Tamarack</td> <td>20</td> <td>Log</td> <td>14</td> <td></td> </tr> <tr> <td>White Spruce</td> <td>2</td> <td>Log</td> <td>15</td> <td></td> </tr> <tr> <td>Red Maple</td> <td>40</td> <td>Sapling</td> <td>4</td> <td>42</td> </tr> <tr> <td>Balsam Fir</td> <td>34</td> <td>Sapling</td> <td>3</td> <td>40</td> </tr> </tbody> </table>		Canopy Species	% Cover	Size Class	DBH	Age	Paper Birch	2	Pole	8		Black Spruce	2	Pole	8		Tamarack	20	Log	14		White Spruce	2	Log	15		Red Maple	40	Sapling	4	42	Balsam Fir	34	Sapling	3	40	<table border="1"> <thead> <tr> <th>Sub-Canopy Species</th> <th>Density</th> <th>Avg. Height</th> <th>Size</th> </tr> </thead> <tbody> <tr> <td>Red Maple</td> <td>Medium</td> <td>Variable</td> <td>Sapling</td> </tr> <tr> <td>Balsam Fir</td> <td>Medium</td> <td>Variable</td> <td>Sapling</td> </tr> <tr> <td>Tag Alder</td> <td>Medium</td> <td>Variable</td> <td>Tall Shrub</td> </tr> <tr> <td>Tamarack</td> <td>Low</td> <td>Variable</td> <td>Sapling</td> </tr> </tbody> </table>		Sub-Canopy Species	Density	Avg. Height	Size	Red Maple	Medium	Variable	Sapling	Balsam Fir	Medium	Variable	Sapling	Tag Alder	Medium	Variable	Tall Shrub	Tamarack	Low	Variable	Sapling
Canopy Species	% Cover	Size Class	DBH	Age																																																						
Paper Birch	2	Pole	8																																																							
Black Spruce	2	Pole	8																																																							
Tamarack	20	Log	14																																																							
White Spruce	2	Log	15																																																							
Red Maple	40	Sapling	4	42																																																						
Balsam Fir	34	Sapling	3	40																																																						
Sub-Canopy Species	Density	Avg. Height	Size																																																							
Red Maple	Medium	Variable	Sapling																																																							
Balsam Fir	Medium	Variable	Sapling																																																							
Tag Alder	Medium	Variable	Tall Shrub																																																							
Tamarack	Low	Variable	Sapling																																																							
16	6112 - Lowland Aspen	Sawtimber Poor	12.7	72	1-50	N/A	Stand has scattered large aspen with a lot of dead ash logs and poles. Almost all of the pole sized ash that was noted in last YOE is dead. This stand has essentially been restarted. Aspen, fir and ash is filling in the understory.																																																			
<table border="1"> <thead> <tr> <th>Canopy Species</th> <th>% Cover</th> <th>Size Class</th> <th>DBH</th> <th>Age</th> </tr> </thead> <tbody> <tr> <td>Quaking Aspen</td> <td>80</td> <td>Log/Pole</td> <td>12</td> <td>72</td> </tr> <tr> <td>Balsam Poplar</td> <td>10</td> <td>Log/Pole</td> <td>10</td> <td></td> </tr> <tr> <td>Balsam Fir</td> <td>8</td> <td>Pole</td> <td>8</td> <td></td> </tr> <tr> <td>Black Ash</td> <td>2</td> <td>Pole</td> <td>6</td> <td></td> </tr> </tbody> </table>		Canopy Species	% Cover	Size Class	DBH	Age	Quaking Aspen	80	Log/Pole	12	72	Balsam Poplar	10	Log/Pole	10		Balsam Fir	8	Pole	8		Black Ash	2	Pole	6		<table border="1"> <thead> <tr> <th>Sub-Canopy Species</th> <th>Density</th> <th>Avg. Height</th> <th>Size</th> </tr> </thead> <tbody> <tr> <td>Quaking Aspen</td> <td>Medium</td> <td>Variable</td> <td>Sapling</td> </tr> <tr> <td>Balsam Fir</td> <td>Medium</td> <td>Variable</td> <td>Sapling</td> </tr> <tr> <td>White Spruce</td> <td>Low</td> <td>Variable</td> <td>Sapling</td> </tr> <tr> <td>Black Ash</td> <td>Low</td> <td>Variable</td> <td>Sapling</td> </tr> <tr> <td>Tag Alder</td> <td>Medium</td> <td>Variable</td> <td>Tall Shrub</td> </tr> </tbody> </table>		Sub-Canopy Species	Density	Avg. Height	Size	Quaking Aspen	Medium	Variable	Sapling	Balsam Fir	Medium	Variable	Sapling	White Spruce	Low	Variable	Sapling	Black Ash	Low	Variable	Sapling	Tag Alder	Medium	Variable	Tall Shrub						
Canopy Species	% Cover	Size Class	DBH	Age																																																						
Quaking Aspen	80	Log/Pole	12	72																																																						
Balsam Poplar	10	Log/Pole	10																																																							
Balsam Fir	8	Pole	8																																																							
Black Ash	2	Pole	6																																																							
Sub-Canopy Species	Density	Avg. Height	Size																																																							
Quaking Aspen	Medium	Variable	Sapling																																																							
Balsam Fir	Medium	Variable	Sapling																																																							
White Spruce	Low	Variable	Sapling																																																							
Black Ash	Low	Variable	Sapling																																																							
Tag Alder	Medium	Variable	Tall Shrub																																																							
17	6121 - Tamarack	Poletimber Medium	50.0	120	Unspecified	N/A	Stand is poor quality tamarack with no access. The south half was on contract last entry but the logger could not get through due to wet ground conditions.																																																			
<table border="1"> <thead> <tr> <th>Canopy Species</th> <th>% Cover</th> <th>Size Class</th> <th>DBH</th> <th>Age</th> </tr> </thead> <tbody> <tr> <td>Tamarack</td> <td>100</td> <td>Pole</td> <td>8</td> <td>120</td> </tr> </tbody> </table>		Canopy Species	% Cover	Size Class	DBH	Age	Tamarack	100	Pole	8	120	<table border="1"> <thead> <tr> <th>Sub-Canopy Species</th> <th>Density</th> <th>Avg. Height</th> <th>Size</th> </tr> </thead> <tbody> <tr> <td>Michigan Holly</td> <td>High</td> <td>Variable</td> <td>Tall Shrub</td> </tr> <tr> <td>Tag Alder</td> <td>High</td> <td>Variable</td> <td>Tall Shrub</td> </tr> <tr> <td>Northern White Cedar</td> <td>Low</td> <td>Variable</td> <td>Pole</td> </tr> </tbody> </table>		Sub-Canopy Species	Density	Avg. Height	Size	Michigan Holly	High	Variable	Tall Shrub	Tag Alder	High	Variable	Tall Shrub	Northern White Cedar	Low	Variable	Pole																													
Canopy Species	% Cover	Size Class	DBH	Age																																																						
Tamarack	100	Pole	8	120																																																						
Sub-Canopy Species	Density	Avg. Height	Size																																																							
Michigan Holly	High	Variable	Tall Shrub																																																							
Tag Alder	High	Variable	Tall Shrub																																																							
Northern White Cedar	Low	Variable	Pole																																																							
18	6229 - Mixed lowland shrub	Nonstocked	78.5			No	large lowland opening w/ cedar and tam saps filling in.																																																			
19	6119 - Mixed Lowland Deciduous Forest	Sawtimber Well	23.3	140	111-140	N/A	Stand of large diameter red maple and green ash, both of poor quality.																																																			
<table border="1"> <thead> <tr> <th>Canopy Species</th> <th>% Cover</th> <th>Size Class</th> <th>DBH</th> <th>Age</th> </tr> </thead> <tbody> <tr> <td>Paper Birch</td> <td>17</td> <td>Pole</td> <td>10</td> <td></td> </tr> <tr> <td>Quaking Aspen</td> <td>5</td> <td>Log</td> <td>14</td> <td></td> </tr> <tr> <td>Green Ash</td> <td>38</td> <td>Log/Pole</td> <td>13</td> <td>140</td> </tr> <tr> <td>Red Maple</td> <td>40</td> <td>Log</td> <td>15</td> <td>140</td> </tr> </tbody> </table>		Canopy Species	% Cover	Size Class	DBH	Age	Paper Birch	17	Pole	10		Quaking Aspen	5	Log	14		Green Ash	38	Log/Pole	13	140	Red Maple	40	Log	15	140	<table border="1"> <thead> <tr> <th>Sub-Canopy Species</th> <th>Density</th> <th>Avg. Height</th> <th>Size</th> </tr> </thead> <tbody> <tr> <td>Green Ash</td> <td>Low</td> <td>Variable</td> <td>Sapling</td> </tr> <tr> <td>Tag Alder</td> <td>Low</td> <td>Variable</td> <td>Tall Shrub</td> </tr> <tr> <td>Hazelnut (Spp.)</td> <td>High</td> <td>Variable</td> <td>Tall Shrub</td> </tr> </tbody> </table>		Sub-Canopy Species	Density	Avg. Height	Size	Green Ash	Low	Variable	Sapling	Tag Alder	Low	Variable	Tall Shrub	Hazelnut (Spp.)	High	Variable	Tall Shrub														
Canopy Species	% Cover	Size Class	DBH	Age																																																						
Paper Birch	17	Pole	10																																																							
Quaking Aspen	5	Log	14																																																							
Green Ash	38	Log/Pole	13	140																																																						
Red Maple	40	Log	15	140																																																						
Sub-Canopy Species	Density	Avg. Height	Size																																																							
Green Ash	Low	Variable	Sapling																																																							
Tag Alder	Low	Variable	Tall Shrub																																																							
Hazelnut (Spp.)	High	Variable	Tall Shrub																																																							
20	6112 - Lowland Aspen	Sawtimber Well	16.2	70	Unspecified	N/A	Stand of timber next to munuscong river. Aspen is large diameter. Some aspen is old some not as old! South part of stand transitions into green ash. Dense ash and some aspen in the understory.																																																			
<table border="1"> <thead> <tr> <th>Canopy Species</th> <th>% Cover</th> <th>Size Class</th> <th>DBH</th> <th>Age</th> </tr> </thead> <tbody> <tr> <td>Green Ash</td> <td>35</td> <td>Log</td> <td>14</td> <td>93</td> </tr> <tr> <td>Balsam Fir</td> <td>5</td> <td>Pole</td> <td>8</td> <td></td> </tr> <tr> <td>Quaking Aspen</td> <td>60</td> <td>Log</td> <td>15</td> <td>70</td> </tr> </tbody> </table>		Canopy Species	% Cover	Size Class	DBH	Age	Green Ash	35	Log	14	93	Balsam Fir	5	Pole	8		Quaking Aspen	60	Log	15	70	<table border="1"> <thead> <tr> <th>Sub-Canopy Species</th> <th>Density</th> <th>Avg. Height</th> <th>Size</th> </tr> </thead> <tbody> <tr> <td>Black Ash</td> <td>Medium</td> <td>Variable</td> <td>Sapling</td> </tr> <tr> <td>Quaking Aspen</td> <td>Medium</td> <td>Variable</td> <td>Sapling</td> </tr> <tr> <td>Balsam Fir</td> <td>Low</td> <td>Variable</td> <td>Sapling</td> </tr> <tr> <td>Tag Alder</td> <td>Medium</td> <td>Variable</td> <td>Tall Shrub</td> </tr> <tr> <td>Green Ash</td> <td>High</td> <td>Variable</td> <td>Sapling</td> </tr> </tbody> </table>		Sub-Canopy Species	Density	Avg. Height	Size	Black Ash	Medium	Variable	Sapling	Quaking Aspen	Medium	Variable	Sapling	Balsam Fir	Low	Variable	Sapling	Tag Alder	Medium	Variable	Tall Shrub	Green Ash	High	Variable	Sapling											
Canopy Species	% Cover	Size Class	DBH	Age																																																						
Green Ash	35	Log	14	93																																																						
Balsam Fir	5	Pole	8																																																							
Quaking Aspen	60	Log	15	70																																																						
Sub-Canopy Species	Density	Avg. Height	Size																																																							
Black Ash	Medium	Variable	Sapling																																																							
Quaking Aspen	Medium	Variable	Sapling																																																							
Balsam Fir	Low	Variable	Sapling																																																							
Tag Alder	Medium	Variable	Tall Shrub																																																							
Green Ash	High	Variable	Sapling																																																							



Stand	Level 4 Cover Type	Size Density	Acres	Stand Age	BA Range	Managed Site	General Comments																																																							
<b>21</b>	6121 - Tamarack	Poletimber Poor	335.0	103		N/A	Stagnant poor quality tamarack with dead tops. Very high water table within the stand. Thick tag alder and holly within the understory.																																																							
<table border="1"> <thead> <tr> <th>Canopy Species</th> <th>% Cover</th> <th>Size Class</th> <th>DBH</th> <th>Age</th> </tr> </thead> <tbody> <tr> <td>Tamarack</td> <td>100</td> <td>Pole</td> <td>7</td> <td>103</td> </tr> </tbody> </table>		Canopy Species	% Cover	Size Class	DBH	Age	Tamarack	100	Pole	7	103	<table border="1"> <thead> <tr> <th>Sub-Canopy Species</th> <th>Density</th> <th>Avg. Height</th> <th>Size</th> </tr> </thead> <tbody> <tr> <td>Tag Alder</td> <td>Full</td> <td>Variable</td> <td>Tall Shrub</td> </tr> <tr> <td>Michigan Holly</td> <td>Medium</td> <td>Variable</td> <td>Tall Shrub</td> </tr> <tr> <td>Tamarack</td> <td>Medium</td> <td>Variable</td> <td>Sapling</td> </tr> </tbody> </table>		Sub-Canopy Species	Density	Avg. Height	Size	Tag Alder	Full	Variable	Tall Shrub	Michigan Holly	Medium	Variable	Tall Shrub	Tamarack	Medium	Variable	Sapling																																	
Canopy Species	% Cover	Size Class	DBH	Age																																																										
Tamarack	100	Pole	7	103																																																										
Sub-Canopy Species	Density	Avg. Height	Size																																																											
Tag Alder	Full	Variable	Tall Shrub																																																											
Michigan Holly	Medium	Variable	Tall Shrub																																																											
Tamarack	Medium	Variable	Sapling																																																											
<b>22</b>	6121 - Tamarack	Poletimber Poor	13.4	92		N/A	Scattered canopy of stunted tamarack with dog hair tag alder underneath.																																																							
<table border="1"> <thead> <tr> <th>Canopy Species</th> <th>% Cover</th> <th>Size Class</th> <th>DBH</th> <th>Age</th> </tr> </thead> <tbody> <tr> <td>Tamarack</td> <td>100</td> <td>Pole</td> <td>8</td> <td>92</td> </tr> </tbody> </table>		Canopy Species	% Cover	Size Class	DBH	Age	Tamarack	100	Pole	8	92	<table border="1"> <thead> <tr> <th>Sub-Canopy Species</th> <th>Density</th> <th>Avg. Height</th> <th>Size</th> </tr> </thead> <tbody> <tr> <td>Tag Alder</td> <td>Full</td> <td>Variable</td> <td>Tall Shrub</td> </tr> <tr> <td>Michigan Holly</td> <td>High</td> <td>Variable</td> <td>Tall Shrub</td> </tr> </tbody> </table>		Sub-Canopy Species	Density	Avg. Height	Size	Tag Alder	Full	Variable	Tall Shrub	Michigan Holly	High	Variable	Tall Shrub																																					
Canopy Species	% Cover	Size Class	DBH	Age																																																										
Tamarack	100	Pole	8	92																																																										
Sub-Canopy Species	Density	Avg. Height	Size																																																											
Tag Alder	Full	Variable	Tall Shrub																																																											
Michigan Holly	High	Variable	Tall Shrub																																																											
<b>23</b>	500 - Water	Nonstocked	10.1			No																																																								
<b>24</b>	6122 - Black Spruce	Poletimber Medium	25.6	52	1-50	N/A	Stand of lowland spruce/fir. Some large wolfy red maple are scattered throughout.																																																							
<table border="1"> <thead> <tr> <th>Canopy Species</th> <th>% Cover</th> <th>Size Class</th> <th>DBH</th> <th>Age</th> </tr> </thead> <tbody> <tr> <td>Black Spruce</td> <td>53</td> <td>Pole/Sapling</td> <td>5</td> <td>52</td> </tr> <tr> <td>Black Ash</td> <td>5</td> <td>Sapling/Pole</td> <td>4</td> <td></td> </tr> <tr> <td>Tamarack</td> <td>5</td> <td>Log</td> <td>12</td> <td></td> </tr> <tr> <td>Balsam Fir</td> <td>30</td> <td>Sapling</td> <td>3</td> <td></td> </tr> <tr> <td>Red Maple</td> <td>7</td> <td>Pole/Sap/Log</td> <td>5</td> <td></td> </tr> </tbody> </table>		Canopy Species	% Cover	Size Class	DBH	Age	Black Spruce	53	Pole/Sapling	5	52	Black Ash	5	Sapling/Pole	4		Tamarack	5	Log	12		Balsam Fir	30	Sapling	3		Red Maple	7	Pole/Sap/Log	5		<table border="1"> <thead> <tr> <th>Sub-Canopy Species</th> <th>Density</th> <th>Avg. Height</th> <th>Size</th> </tr> </thead> <tbody> <tr> <td>Tag Alder</td> <td>Full</td> <td>Variable</td> <td>Tall Shrub</td> </tr> <tr> <td>Red Maple</td> <td>Low</td> <td>Variable</td> <td>Sapling</td> </tr> <tr> <td>Black Ash</td> <td>Medium</td> <td>Variable</td> <td>Sapling</td> </tr> <tr> <td>Balsam Fir</td> <td>Medium</td> <td>Variable</td> <td>Sapling</td> </tr> <tr> <td>Michigan Holly</td> <td>Medium</td> <td>Variable</td> <td>Tall Shrub</td> </tr> </tbody> </table>		Sub-Canopy Species	Density	Avg. Height	Size	Tag Alder	Full	Variable	Tall Shrub	Red Maple	Low	Variable	Sapling	Black Ash	Medium	Variable	Sapling	Balsam Fir	Medium	Variable	Sapling	Michigan Holly	Medium	Variable	Tall Shrub					
Canopy Species	% Cover	Size Class	DBH	Age																																																										
Black Spruce	53	Pole/Sapling	5	52																																																										
Black Ash	5	Sapling/Pole	4																																																											
Tamarack	5	Log	12																																																											
Balsam Fir	30	Sapling	3																																																											
Red Maple	7	Pole/Sap/Log	5																																																											
Sub-Canopy Species	Density	Avg. Height	Size																																																											
Tag Alder	Full	Variable	Tall Shrub																																																											
Red Maple	Low	Variable	Sapling																																																											
Black Ash	Medium	Variable	Sapling																																																											
Balsam Fir	Medium	Variable	Sapling																																																											
Michigan Holly	Medium	Variable	Tall Shrub																																																											
<b>25</b>	6111 - Lowland Balsam Poplar	Poletimber Well	9.6	45	Unspecified	N/A	Small stand of bam next to river. Bam is regenerating out to river edge.																																																							
<table border="1"> <thead> <tr> <th>Canopy Species</th> <th>% Cover</th> <th>Size Class</th> <th>DBH</th> <th>Age</th> </tr> </thead> <tbody> <tr> <td>Balsam Poplar</td> <td>100</td> <td>Pole</td> <td>7</td> <td>45</td> </tr> </tbody> </table>		Canopy Species	% Cover	Size Class	DBH	Age	Balsam Poplar	100	Pole	7	45	<table border="1"> <thead> <tr> <th>Sub-Canopy Species</th> <th>Density</th> <th>Avg. Height</th> <th>Size</th> </tr> </thead> <tbody> <tr> <td>Balsam Poplar</td> <td>Low</td> <td>Variable</td> <td>Sapling</td> </tr> </tbody> </table>		Sub-Canopy Species	Density	Avg. Height	Size	Balsam Poplar	Low	Variable	Sapling																																									
Canopy Species	% Cover	Size Class	DBH	Age																																																										
Balsam Poplar	100	Pole	7	45																																																										
Sub-Canopy Species	Density	Avg. Height	Size																																																											
Balsam Poplar	Low	Variable	Sapling																																																											
<b>26</b>	6115 - Lowland Ash	Sapling Medium	13.3	70	51-80	N/A	Stand contains different timber types but too small to delineate. West side contains scattered large aspen with a few elm. East side contains pockets of tag alder with non-merchantable ash. Ground is very low with standing water.																																																							
<table border="1"> <thead> <tr> <th>Canopy Species</th> <th>% Cover</th> <th>Size Class</th> <th>DBH</th> <th>Age</th> </tr> </thead> <tbody> <tr> <td>Black Ash</td> <td>20</td> <td>Sapling</td> <td>4</td> <td></td> </tr> <tr> <td>Green Ash</td> <td>61</td> <td>Sapling</td> <td>4</td> <td>70</td> </tr> <tr> <td>American Elm</td> <td>2</td> <td>Pole</td> <td>10</td> <td></td> </tr> <tr> <td>Balsam Fir</td> <td>5</td> <td>Pole</td> <td>8</td> <td></td> </tr> <tr> <td>White Spruce</td> <td>2</td> <td>Pole</td> <td>8</td> <td></td> </tr> <tr> <td>Quaking Aspen</td> <td>10</td> <td>Log</td> <td>15</td> <td></td> </tr> </tbody> </table>		Canopy Species	% Cover	Size Class	DBH	Age	Black Ash	20	Sapling	4		Green Ash	61	Sapling	4	70	American Elm	2	Pole	10		Balsam Fir	5	Pole	8		White Spruce	2	Pole	8		Quaking Aspen	10	Log	15		<table border="1"> <thead> <tr> <th>Sub-Canopy Species</th> <th>Density</th> <th>Avg. Height</th> <th>Size</th> </tr> </thead> <tbody> <tr> <td>Black Ash</td> <td>Medium</td> <td>Variable</td> <td>Sapling</td> </tr> <tr> <td>Balsam Fir</td> <td>Low</td> <td>Variable</td> <td>Sapling</td> </tr> <tr> <td>Tag Alder</td> <td>High</td> <td>Variable</td> <td>Tall Shrub</td> </tr> <tr> <td>Green Ash</td> <td>High</td> <td>Variable</td> <td>Sapling</td> </tr> </tbody> </table>		Sub-Canopy Species	Density	Avg. Height	Size	Black Ash	Medium	Variable	Sapling	Balsam Fir	Low	Variable	Sapling	Tag Alder	High	Variable	Tall Shrub	Green Ash	High	Variable	Sapling				
Canopy Species	% Cover	Size Class	DBH	Age																																																										
Black Ash	20	Sapling	4																																																											
Green Ash	61	Sapling	4	70																																																										
American Elm	2	Pole	10																																																											
Balsam Fir	5	Pole	8																																																											
White Spruce	2	Pole	8																																																											
Quaking Aspen	10	Log	15																																																											
Sub-Canopy Species	Density	Avg. Height	Size																																																											
Black Ash	Medium	Variable	Sapling																																																											
Balsam Fir	Low	Variable	Sapling																																																											
Tag Alder	High	Variable	Tall Shrub																																																											
Green Ash	High	Variable	Sapling																																																											



Stand	Level 4 Cover Type	Size Density	Acres	Stand Age	BA Range	Managed Site	General Comments																																																																																		
27	6119 - Mixed Lowland Deciduous Forest	Sawtimber Well	101.1	124		N/A	This stand is wetter when compared to stand 59. There is more ash and red maple. Lots of large wolfy trees.																																																																																		
<table border="1"> <thead> <tr> <th>Canopy Species</th> <th>% Cover</th> <th>Size Class</th> <th>DBH</th> <th>Age</th> </tr> </thead> <tbody> <tr><td>Balsam Fir</td><td>2</td><td>Pole</td><td>10</td><td></td></tr> <tr><td>Northern White Cedar</td><td>2</td><td>Log</td><td>15</td><td></td></tr> <tr><td>Red Maple</td><td>23</td><td>Log</td><td>17</td><td></td></tr> <tr><td>Quaking Aspen</td><td>10</td><td>Log</td><td>16</td><td></td></tr> <tr><td>White Spruce</td><td>15</td><td>Log</td><td>15</td><td>78</td></tr> <tr><td>Balsam Poplar</td><td>15</td><td>Pole</td><td>10</td><td></td></tr> <tr><td>Sugar Maple</td><td>5</td><td>Log</td><td>15</td><td></td></tr> <tr><td>Green Ash</td><td>23</td><td>Log</td><td>15</td><td>124</td></tr> <tr><td>Yellow Birch</td><td>5</td><td>Log</td><td>18</td><td></td></tr> </tbody> </table>		Canopy Species	% Cover	Size Class	DBH	Age	Balsam Fir	2	Pole	10		Northern White Cedar	2	Log	15		Red Maple	23	Log	17		Quaking Aspen	10	Log	16		White Spruce	15	Log	15	78	Balsam Poplar	15	Pole	10		Sugar Maple	5	Log	15		Green Ash	23	Log	15	124	Yellow Birch	5	Log	18		<table border="1"> <thead> <tr> <th>Sub-Canopy Species</th> <th>Density</th> <th>Avg. Height</th> <th>Size</th> </tr> </thead> <tbody> <tr><td>Hazelnut (Spp.)</td><td>Medium</td><td>Variable</td><td>Tall Shrub</td></tr> <tr><td>Red Maple</td><td>Low</td><td>Variable</td><td>Sapling</td></tr> <tr><td>Balsam Poplar</td><td>Low</td><td>Variable</td><td>Sapling</td></tr> <tr><td>Black Ash</td><td>Low</td><td>Variable</td><td>Sapling</td></tr> <tr><td>Balsam Fir</td><td>Medium</td><td>Variable</td><td>Sapling</td></tr> <tr><td>White Spruce</td><td>Low</td><td>Variable</td><td>Sapling</td></tr> <tr><td>Quaking Aspen</td><td>Low</td><td>Variable</td><td>Sapling</td></tr> <tr><td>Green Ash</td><td>Low</td><td>Variable</td><td>Sapling</td></tr> </tbody> </table>		Sub-Canopy Species	Density	Avg. Height	Size	Hazelnut (Spp.)	Medium	Variable	Tall Shrub	Red Maple	Low	Variable	Sapling	Balsam Poplar	Low	Variable	Sapling	Black Ash	Low	Variable	Sapling	Balsam Fir	Medium	Variable	Sapling	White Spruce	Low	Variable	Sapling	Quaking Aspen	Low	Variable	Sapling	Green Ash	Low	Variable	Sapling
Canopy Species	% Cover	Size Class	DBH	Age																																																																																					
Balsam Fir	2	Pole	10																																																																																						
Northern White Cedar	2	Log	15																																																																																						
Red Maple	23	Log	17																																																																																						
Quaking Aspen	10	Log	16																																																																																						
White Spruce	15	Log	15	78																																																																																					
Balsam Poplar	15	Pole	10																																																																																						
Sugar Maple	5	Log	15																																																																																						
Green Ash	23	Log	15	124																																																																																					
Yellow Birch	5	Log	18																																																																																						
Sub-Canopy Species	Density	Avg. Height	Size																																																																																						
Hazelnut (Spp.)	Medium	Variable	Tall Shrub																																																																																						
Red Maple	Low	Variable	Sapling																																																																																						
Balsam Poplar	Low	Variable	Sapling																																																																																						
Black Ash	Low	Variable	Sapling																																																																																						
Balsam Fir	Medium	Variable	Sapling																																																																																						
White Spruce	Low	Variable	Sapling																																																																																						
Quaking Aspen	Low	Variable	Sapling																																																																																						
Green Ash	Low	Variable	Sapling																																																																																						
28	6115 - Lowland Ash	Poletimber Well	19.0	111	51-80	N/A	Stand of pole sized green ash. Very high water table within the stand this year. Ground is very low.																																																																																		
<table border="1"> <thead> <tr> <th>Canopy Species</th> <th>% Cover</th> <th>Size Class</th> <th>DBH</th> <th>Age</th> </tr> </thead> <tbody> <tr><td>Quaking Aspen</td><td>2</td><td>Log</td><td>14</td><td></td></tr> <tr><td>Red Maple</td><td>10</td><td>Pole</td><td>8</td><td></td></tr> <tr><td>Balsam Poplar</td><td>2</td><td>Pole</td><td>10</td><td></td></tr> <tr><td>Green Ash</td><td>86</td><td>Pole</td><td>10</td><td>111</td></tr> </tbody> </table>		Canopy Species	% Cover	Size Class	DBH	Age	Quaking Aspen	2	Log	14		Red Maple	10	Pole	8		Balsam Poplar	2	Pole	10		Green Ash	86	Pole	10	111	<table border="1"> <thead> <tr> <th>Sub-Canopy Species</th> <th>Density</th> <th>Avg. Height</th> <th>Size</th> </tr> </thead> <tbody> <tr><td>Green Ash</td><td>High</td><td>Variable</td><td>Sapling</td></tr> <tr><td>Tag Alder</td><td>Medium</td><td>Variable</td><td>Tall Shrub</td></tr> </tbody> </table>		Sub-Canopy Species	Density	Avg. Height	Size	Green Ash	High	Variable	Sapling	Tag Alder	Medium	Variable	Tall Shrub																																																	
Canopy Species	% Cover	Size Class	DBH	Age																																																																																					
Quaking Aspen	2	Log	14																																																																																						
Red Maple	10	Pole	8																																																																																						
Balsam Poplar	2	Pole	10																																																																																						
Green Ash	86	Pole	10	111																																																																																					
Sub-Canopy Species	Density	Avg. Height	Size																																																																																						
Green Ash	High	Variable	Sapling																																																																																						
Tag Alder	Medium	Variable	Tall Shrub																																																																																						
29	6115 - Lowland Ash	Sawtimber Well	23.8	106	111-140	N/A	Stand consists of large diameter green ash with green ash poles in the understory. The stand is park like, reminds me of a cypress swamp! Standing water in most of the stand. Ground is very low.																																																																																		
<table border="1"> <thead> <tr> <th>Canopy Species</th> <th>% Cover</th> <th>Size Class</th> <th>DBH</th> <th>Age</th> </tr> </thead> <tbody> <tr><td>Balsam Poplar</td><td>2</td><td>Pole</td><td>8</td><td></td></tr> <tr><td>Green Ash</td><td>96</td><td>Log</td><td>14</td><td>106</td></tr> <tr><td>Red Maple</td><td>2</td><td>Log</td><td>16</td><td></td></tr> </tbody> </table>		Canopy Species	% Cover	Size Class	DBH	Age	Balsam Poplar	2	Pole	8		Green Ash	96	Log	14	106	Red Maple	2	Log	16		<table border="1"> <thead> <tr> <th>Sub-Canopy Species</th> <th>Density</th> <th>Avg. Height</th> <th>Size</th> </tr> </thead> <tbody> <tr><td>White Spruce</td><td>Low</td><td>Variable</td><td>Sapling</td></tr> <tr><td>American Elm</td><td>Low</td><td>Variable</td><td>Pole</td></tr> <tr><td>Tag Alder</td><td>Medium</td><td>Variable</td><td>Tall Shrub</td></tr> </tbody> </table>		Sub-Canopy Species	Density	Avg. Height	Size	White Spruce	Low	Variable	Sapling	American Elm	Low	Variable	Pole	Tag Alder	Medium	Variable	Tall Shrub																																																		
Canopy Species	% Cover	Size Class	DBH	Age																																																																																					
Balsam Poplar	2	Pole	8																																																																																						
Green Ash	96	Log	14	106																																																																																					
Red Maple	2	Log	16																																																																																						
Sub-Canopy Species	Density	Avg. Height	Size																																																																																						
White Spruce	Low	Variable	Sapling																																																																																						
American Elm	Low	Variable	Pole																																																																																						
Tag Alder	Medium	Variable	Tall Shrub																																																																																						
30	500 - Water	Nonstocked	0.7		Unspecified	No	Part of the Munuscong River.																																																																																		
31	6117 - Lowland Deciduous, Mixed Coniferous	Poletimber Well	18.9	40	51-80	N/A	Stand is pretty mixed with a lot of red maple poles with some aspen poles. Large over mature aspen are dotted throughout. There are large dead spruce scattered throughout. Most of the conifer left is on the south east end. Stand is at least 2 aged, possibly un even aged.																																																																																		
<table border="1"> <thead> <tr> <th>Canopy Species</th> <th>% Cover</th> <th>Size Class</th> <th>DBH</th> <th>Age</th> </tr> </thead> <tbody> <tr><td>Quaking Aspen</td><td>15</td><td>Pole/Log</td><td>9</td><td></td></tr> <tr><td>Red Maple</td><td>50</td><td>Pole/Sapling</td><td>7</td><td>40</td></tr> <tr><td>White Spruce</td><td>10</td><td>Log</td><td>14</td><td></td></tr> <tr><td>Tamarack</td><td>15</td><td>Log/Pole</td><td>10</td><td></td></tr> </tbody> </table>		Canopy Species	% Cover	Size Class	DBH	Age	Quaking Aspen	15	Pole/Log	9		Red Maple	50	Pole/Sapling	7	40	White Spruce	10	Log	14		Tamarack	15	Log/Pole	10		<table border="1"> <thead> <tr> <th>Sub-Canopy Species</th> <th>Density</th> <th>Avg. Height</th> <th>Size</th> </tr> </thead> <tbody> <tr><td>Red Maple</td><td>Medium</td><td>Variable</td><td>Sapling</td></tr> <tr><td>Tag Alder</td><td>Low</td><td>Variable</td><td>Tall Shrub</td></tr> <tr><td>White Spruce</td><td>Low</td><td>Variable</td><td>Sapling</td></tr> <tr><td>Balsam Fir</td><td>Low</td><td>Variable</td><td>Sapling</td></tr> </tbody> </table>		Sub-Canopy Species	Density	Avg. Height	Size	Red Maple	Medium	Variable	Sapling	Tag Alder	Low	Variable	Tall Shrub	White Spruce	Low	Variable	Sapling	Balsam Fir	Low	Variable	Sapling																																									
Canopy Species	% Cover	Size Class	DBH	Age																																																																																					
Quaking Aspen	15	Pole/Log	9																																																																																						
Red Maple	50	Pole/Sapling	7	40																																																																																					
White Spruce	10	Log	14																																																																																						
Tamarack	15	Log/Pole	10																																																																																						
Sub-Canopy Species	Density	Avg. Height	Size																																																																																						
Red Maple	Medium	Variable	Sapling																																																																																						
Tag Alder	Low	Variable	Tall Shrub																																																																																						
White Spruce	Low	Variable	Sapling																																																																																						
Balsam Fir	Low	Variable	Sapling																																																																																						
32	500 - Water	Nonstocked	7.1			No	Part of the Little Munuscong River.																																																																																		
33	622 - Lowland Shrub	Nonstocked	46.3		Unspecified	No																																																																																			



Stand	Level 4 Cover Type	Size Density	Acres	Stand Age	BA Range	Managed Site	General Comments			
<b>34</b>	6124 - Lowland Spruce-Fir	Poletimber Medium	35.6	61		N/A	Stand is a mix of conifer and deciduous of small diameter. A few super canopy white pine exist within the stand. Tag alder is thick in some areas, conifer thick in others. Very very wet ground!			
<b>Canopy Species</b>		<b>% Cover</b>	<b>Size Class</b>	<b>DBH</b>	<b>Age</b>	<b>Sub-Canopy Species</b>		<b>Density</b>	<b>Avg. Height</b>	<b>Size</b>
Red Maple		23	Sapling/Pole	4		Tag Alder		High	Variable	Tall Shrub
Balsam Fir		18	Sapling/Pole	4		Black Spruce		High	Variable	Sapling
Yellow Birch		8	Pole	6		Tamarack		Medium	Variable	Sapling
Black Spruce		35	Pole/Sapling	5	61	Balsam Fir		High	Variable	Sapling
Tamarack		14	Pole	6	61	White Pine		Low	Variable	Sapling
White Pine		2	XLog	20						
<b>35</b>	6122 - Black Spruce	Poletimber Medium	67.1	105	51-80	N/A		Stand of black spruce and tamarack. Timber is mature. The east half of the stand has decent mature black spruce. Red maple is growing in canopy gaps.		
<b>Canopy Species</b>		<b>% Cover</b>	<b>Size Class</b>	<b>DBH</b>	<b>Age</b>	<b>Sub-Canopy Species</b>			<b>Density</b>	<b>Avg. Height</b>
Black Spruce		80	Pole/Log	9	105	Red Maple	Low		5 - 10 feet	Sapling
Tamarack		20	Log/Pole	10		Tag Alder	Low		Variable	Tall Shrub
						Balsam Fir	Medium		Variable	Sapling
						Michigan Holly	Low		Variable	Tall Shrub
						Black Spruce	Low		Variable	Sapling
<b>36</b>	6122 - Black Spruce	Sapling Well	11.9	36	1-50	N/A	Nice dense black spruce and tamarack.			
<b>Canopy Species</b>		<b>% Cover</b>	<b>Size Class</b>	<b>DBH</b>	<b>Age</b>	<b>Sub-Canopy Species</b>		<b>Density</b>	<b>Avg. Height</b>	<b>Size</b>
Tamarack		40	Sapling	3	36	Tag Alder		Low	Variable	Tall Shrub
Black Spruce		60	Sapling	3	36	Tamarack		Low	Variable	Sapling
<b>37</b>	6229 - Mixed lowland shrub	Nonstocked	121.1		Unspecified	No				
<b>38</b>	6220 - Alder/willow	Nonstocked	61.4			No	Field of the former Allard Farm which has filled in with mostly tag alder.			
<b>39</b>	500 - Water	Nonstocked	3.7			No	Drainage.			
<b>40</b>	6220 - Alder/willow	Nonstocked	2.7			No				



Stand	Level 4 Cover Type	Size Density	Acres	Stand Age	BA Range	Managed Site	General Comments																																																																			
41	6113 - Lowland Maple	Sawtimber Well	72.6	96	81-110	N/A	Stand is mostly large red maple throughout with sugar maple on the high spots. Aspen, bam, and what remains of ash are common in lower areas. Lots of large ash snags and blow down. Stand has a mid story of sugar maple, fir, and spruce with ash mainly in the understory. Possibly 50/50 upland and lowland. OI notes say this stand was left for big trees and scenic values, can be clearly seen from Munuscon Bay and St. Mary's River.																																																																			
<table border="1"> <thead> <tr> <th>Canopy Species</th> <th>% Cover</th> <th>Size Class</th> <th>DBH</th> <th>Age</th> </tr> </thead> <tbody> <tr> <td>Quaking Aspen</td> <td>8</td> <td>Pole</td> <td>7</td> <td></td> </tr> <tr> <td>Red Maple</td> <td>43</td> <td>Log/XLog</td> <td>16</td> <td>96</td> </tr> <tr> <td>Sugar Maple</td> <td>20</td> <td>Log</td> <td>14</td> <td></td> </tr> <tr> <td>Green Ash</td> <td>5</td> <td>Log</td> <td>16</td> <td>96</td> </tr> <tr> <td>White Spruce</td> <td>4</td> <td>Log</td> <td>16</td> <td></td> </tr> <tr> <td>Yellow Birch</td> <td>10</td> <td>Log</td> <td>14</td> <td></td> </tr> <tr> <td>Balsam Poplar</td> <td>10</td> <td>Pole</td> <td>8</td> <td></td> </tr> </tbody> </table>		Canopy Species	% Cover	Size Class	DBH	Age		Quaking Aspen	8	Pole	7		Red Maple	43	Log/XLog	16	96	Sugar Maple	20	Log	14		Green Ash	5	Log	16	96	White Spruce	4	Log	16		Yellow Birch	10	Log	14		Balsam Poplar	10	Pole	8		<table border="1"> <thead> <tr> <th>Sub-Canopy Species</th> <th>Density</th> <th>Avg. Height</th> <th>Size</th> </tr> </thead> <tbody> <tr> <td>Balsam Fir</td> <td>Medium</td> <td>Variable</td> <td>Pole</td> </tr> <tr> <td>Green Ash</td> <td>Medium</td> <td>Variable</td> <td>Seeding</td> </tr> <tr> <td>Red Maple</td> <td>Medium</td> <td>Variable</td> <td>Pole</td> </tr> <tr> <td>White Spruce</td> <td>Low</td> <td>Variable</td> <td>Sapling</td> </tr> <tr> <td>Hazelnut (Spp.)</td> <td>Medium</td> <td>Variable</td> <td>Tall Shrub</td> </tr> <tr> <td>Sugar Maple</td> <td>Low</td> <td>Variable</td> <td>Pole</td> </tr> </tbody> </table>		Sub-Canopy Species	Density	Avg. Height	Size	Balsam Fir	Medium	Variable	Pole	Green Ash	Medium	Variable	Seeding	Red Maple	Medium	Variable	Pole	White Spruce	Low	Variable	Sapling	Hazelnut (Spp.)	Medium	Variable	Tall Shrub	Sugar Maple	Low	Variable	Pole		
Canopy Species	% Cover	Size Class	DBH	Age																																																																						
Quaking Aspen	8	Pole	7																																																																							
Red Maple	43	Log/XLog	16	96																																																																						
Sugar Maple	20	Log	14																																																																							
Green Ash	5	Log	16	96																																																																						
White Spruce	4	Log	16																																																																							
Yellow Birch	10	Log	14																																																																							
Balsam Poplar	10	Pole	8																																																																							
Sub-Canopy Species	Density	Avg. Height	Size																																																																							
Balsam Fir	Medium	Variable	Pole																																																																							
Green Ash	Medium	Variable	Seeding																																																																							
Red Maple	Medium	Variable	Pole																																																																							
White Spruce	Low	Variable	Sapling																																																																							
Hazelnut (Spp.)	Medium	Variable	Tall Shrub																																																																							
Sugar Maple	Low	Variable	Pole																																																																							
42	6139 - Mixed Lowland Forest	Poletimber Well	56.8	87	51-80	N/A	Stand varies throughout and is a mix of species. Ages and size class vary. The northwest corner is primarily tamarack and birch whereas spruce, fir, aspen, and red maple are found mostly everywhere else. Many of the larger older trees are dying or declining.																																																																			
<table border="1"> <thead> <tr> <th>Canopy Species</th> <th>% Cover</th> <th>Size Class</th> <th>DBH</th> <th>Age</th> </tr> </thead> <tbody> <tr> <td>Balsam Fir</td> <td>10</td> <td>Pole/Sapling</td> <td>5</td> <td>51</td> </tr> <tr> <td>Paper Birch</td> <td>18</td> <td>Pole/Log/Sap</td> <td>8</td> <td>55</td> </tr> <tr> <td>Quaking Aspen</td> <td>15</td> <td>Pole</td> <td>8</td> <td>51</td> </tr> <tr> <td>White Spruce</td> <td>20</td> <td>Pole</td> <td>8</td> <td>87</td> </tr> <tr> <td>Black Ash</td> <td>5</td> <td>Pole/Sapling</td> <td>5</td> <td></td> </tr> <tr> <td>Red Maple</td> <td>5</td> <td>Log</td> <td>16</td> <td></td> </tr> <tr> <td>Tamarack</td> <td>10</td> <td>Log/Pole</td> <td>10</td> <td></td> </tr> <tr> <td>Balsam Poplar</td> <td>7</td> <td>Sapling</td> <td>2</td> <td></td> </tr> <tr> <td>Black Spruce</td> <td>10</td> <td>Pole</td> <td>6</td> <td></td> </tr> </tbody> </table>		Canopy Species	% Cover	Size Class	DBH	Age		Balsam Fir	10	Pole/Sapling	5	51	Paper Birch	18	Pole/Log/Sap	8	55	Quaking Aspen	15	Pole	8	51	White Spruce	20	Pole	8	87	Black Ash	5	Pole/Sapling	5		Red Maple	5	Log	16		Tamarack	10	Log/Pole	10		Balsam Poplar	7	Sapling	2		Black Spruce	10	Pole	6		<table border="1"> <thead> <tr> <th>Sub-Canopy Species</th> <th>Density</th> <th>Avg. Height</th> <th>Size</th> </tr> </thead> <tbody> <tr> <td>Balsam Poplar</td> <td>Low</td> <td>Variable</td> <td>Sapling</td> </tr> <tr> <td>Black Ash</td> <td>Medium</td> <td>Variable</td> <td>Sapling</td> </tr> <tr> <td>Balsam Fir</td> <td>High</td> <td>Variable</td> <td>Sapling</td> </tr> <tr> <td>Tag Alder</td> <td>Medium</td> <td>Variable</td> <td>Tall Shrub</td> </tr> </tbody> </table>		Sub-Canopy Species	Density	Avg. Height	Size	Balsam Poplar	Low	Variable	Sapling	Black Ash	Medium	Variable	Sapling	Balsam Fir	High	Variable	Sapling	Tag Alder	Medium	Variable	Tall Shrub
Canopy Species	% Cover	Size Class	DBH	Age																																																																						
Balsam Fir	10	Pole/Sapling	5	51																																																																						
Paper Birch	18	Pole/Log/Sap	8	55																																																																						
Quaking Aspen	15	Pole	8	51																																																																						
White Spruce	20	Pole	8	87																																																																						
Black Ash	5	Pole/Sapling	5																																																																							
Red Maple	5	Log	16																																																																							
Tamarack	10	Log/Pole	10																																																																							
Balsam Poplar	7	Sapling	2																																																																							
Black Spruce	10	Pole	6																																																																							
Sub-Canopy Species	Density	Avg. Height	Size																																																																							
Balsam Poplar	Low	Variable	Sapling																																																																							
Black Ash	Medium	Variable	Sapling																																																																							
Balsam Fir	High	Variable	Sapling																																																																							
Tag Alder	Medium	Variable	Tall Shrub																																																																							
43	623 - Emergent Wetland	Nonstocked	6.9		Unspecified	No																																																																				
44	622 - Lowland Shrub	Nonstocked	440.6		Unspecified	No																																																																				
45	6117 - Lowland Deciduous, Mixed Coniferous	Poletimber Well	48.7	48	51-80	N/A	The mature large trees that were left after the last harvest have mostly died. The stand is mostly small poles and saplings of aspen red maple and fir. It should be left to grow at least another 10 years or more. OI notes say the stand was cut back in the '80's but was picked through.																																																																			
<table border="1"> <thead> <tr> <th>Canopy Species</th> <th>% Cover</th> <th>Size Class</th> <th>DBH</th> <th>Age</th> </tr> </thead> <tbody> <tr> <td>Red Maple</td> <td>45</td> <td>Pole/Sapling</td> <td>6</td> <td>48</td> </tr> <tr> <td>Balsam Fir</td> <td>27</td> <td>Pole/Sapling</td> <td>6</td> <td>48</td> </tr> <tr> <td>Tamarack</td> <td>5</td> <td>Log</td> <td>12</td> <td></td> </tr> <tr> <td>Quaking Aspen</td> <td>20</td> <td>Pole/Sapling</td> <td>6</td> <td></td> </tr> </tbody> </table>		Canopy Species	% Cover	Size Class	DBH	Age		Red Maple	45	Pole/Sapling	6	48	Balsam Fir	27	Pole/Sapling	6	48	Tamarack	5	Log	12		Quaking Aspen	20	Pole/Sapling	6		<table border="1"> <thead> <tr> <th>Sub-Canopy Species</th> <th>Density</th> <th>Avg. Height</th> <th>Size</th> </tr> </thead> <tbody> <tr> <td>Balsam Fir</td> <td>High</td> <td>Variable</td> <td>Sapling</td> </tr> <tr> <td>Red Maple</td> <td>Low</td> <td>Variable</td> <td>Sapling</td> </tr> </tbody> </table>		Sub-Canopy Species	Density	Avg. Height	Size	Balsam Fir	High	Variable	Sapling	Red Maple	Low	Variable	Sapling																																	
Canopy Species	% Cover	Size Class	DBH	Age																																																																						
Red Maple	45	Pole/Sapling	6	48																																																																						
Balsam Fir	27	Pole/Sapling	6	48																																																																						
Tamarack	5	Log	12																																																																							
Quaking Aspen	20	Pole/Sapling	6																																																																							
Sub-Canopy Species	Density	Avg. Height	Size																																																																							
Balsam Fir	High	Variable	Sapling																																																																							
Red Maple	Low	Variable	Sapling																																																																							
46	500 - Water	Nonstocked	14.6			No	Part of Munuscong River																																																																			





Stand	Level 4 Cover Type	Size Density	Acres	Stand Age	BA Range	Managed Site	General Comments
-------	--------------------	--------------	-------	-----------	----------	--------------	------------------

**47**      6115 - Lowland Ash      Sapling Well      54.7      48      1-50      N/A      Black ash saplings and poles with some other species scattered around.

Canopy Species	% Cover	Size Class	DBH	Age	Sub-Canopy Species	Density	Avg. Height	Size
Balsam Poplar	5	Sapling	3		White Spruce	Low	Variable	Sapling
White Spruce	5	Pole	6		Tag Alder	Medium	Variable	Tall Shrub
Red Maple	5	Sapling	3		Balsam Poplar	Medium	Variable	Sapling
Black Ash	65	Sapling/Pole	4	48	Balsam Fir	High	Variable	Sapling
Quaking Aspen	15	Sapling	3		Black Ash	High	Variable	Sapling
Paper Birch	5	Pole	6		Red Maple	Low	Variable	Sapling

**48**      6220 - Alder/willow      Nonstocked      26.2                No

**49**      623 - Emergent Wetland      Nonstocked      34.7           Unspecified      No

**50**      6112 - Lowland Aspen      Sawtimber Medium      36.5      70      1-50      N/A      Stand of old aspen that is showing signs of early decline. Lots of ash in the understory.

Canopy Species	% Cover	Size Class	DBH	Age	Sub-Canopy Species	Density	Avg. Height	Size
Balsam Fir	2	Pole	8		Balsam Fir	Medium	Variable	Sapling
Quaking Aspen	82	Log	12	70	Black Ash	High	Variable	Sapling
White Spruce	2	Log	14		White Spruce	Low	Variable	Sapling
Black Ash	10	Pole/Sapling	5					
Red Maple	1	Log	13					
Northern White Cedar	3	Log/Pole	12					

**51**      6117 - Lowland Deciduous, Mixed Coniferous      Sawtimber Poor      29.2      106      51-80      N/A      Canopy closure in this stand is poor and scattered. It consists of wolfy red maples and large spruce trees. All of the ash has died. Many tag alder gaps.

Canopy Species	% Cover	Size Class	DBH	Age	Sub-Canopy Species	Density	Avg. Height	Size
Quaking Aspen	5	Log/Pole	10		Black Ash	Low	Variable	Sapling
Green Ash	1	Log	16	106	Balsam Fir	Medium	Variable	Sapling
Balsam Poplar	5	Pole	8		Balsam Poplar	Low	Variable	Sapling
Red Maple	59	Log	16	106	Mixed Sedges/Grasses	High	Unspecified	Non-Wood
White Spruce	30	Log	14	87	Green Ash	Low	Variable	Sapling
					Tag Alder	High	Variable	Tall Shrub
					White Spruce	Low	Variable	Sapling



Stand	Level 4 Cover Type	Size Density	Acres	Stand Age	BA Range	Managed Site	General Comments																																																																									
52	6119 - Mixed Lowland Deciduous Forest	Sawtimber Medium	101.2	97	1-50	N/A	Stand has a large amount of blow down, whole swaths looks like they were clearcut. What is left is large maple and aspen, mostly to closer to the shore. Towards the west is smaller diameters of aspen and maple regen.																																																																									
<table border="1"> <thead> <tr> <th>Canopy Species</th> <th>% Cover</th> <th>Size Class</th> <th>DBH</th> <th>Age</th> </tr> </thead> <tbody> <tr><td>Balsam Poplar</td><td>5</td><td>Pole</td><td>8</td><td></td></tr> <tr><td>Green Ash</td><td>3</td><td>Log</td><td>14</td><td>97</td></tr> <tr><td>Yellow Birch</td><td>10</td><td>Log</td><td>15</td><td></td></tr> <tr><td>Quaking Aspen</td><td>12</td><td>Log</td><td>14</td><td></td></tr> <tr><td>Sugar Maple</td><td>15</td><td>Log/XLog</td><td>16</td><td></td></tr> <tr><td>Red Maple</td><td>40</td><td>Log/Pole/Sap</td><td>14</td><td>97</td></tr> <tr><td>Balsam Fir</td><td>7</td><td>Pole/Log</td><td>8</td><td></td></tr> <tr><td>Bigtooth Aspen</td><td>8</td><td>Pole/Log</td><td>9</td><td></td></tr> </tbody> </table>		Canopy Species	% Cover	Size Class	DBH	Age	Balsam Poplar	5	Pole	8		Green Ash	3	Log	14	97	Yellow Birch	10	Log	15		Quaking Aspen	12	Log	14		Sugar Maple	15	Log/XLog	16		Red Maple	40	Log/Pole/Sap	14	97	Balsam Fir	7	Pole/Log	8		Bigtooth Aspen	8	Pole/Log	9		<table border="1"> <thead> <tr> <th>Sub-Canopy Species</th> <th>Density</th> <th>Avg. Height</th> <th>Size</th> </tr> </thead> <tbody> <tr><td>Balsam Fir</td><td>Low</td><td>Variable</td><td>Sapling</td></tr> <tr><td>Black Ash</td><td>Medium</td><td>Variable</td><td>Pole</td></tr> <tr><td>Tag Alder</td><td>Medium</td><td>Variable</td><td>Tall Shrub</td></tr> <tr><td>Hazelnut (Spp.)</td><td>Low</td><td>Variable</td><td>Tall Shrub</td></tr> <tr><td>Quaking Aspen</td><td>Low</td><td>Variable</td><td>Sapling</td></tr> <tr><td>Red Maple</td><td>Low</td><td>Variable</td><td>Sapling</td></tr> <tr><td>White Spruce</td><td>Low</td><td>Variable</td><td>Sapling</td></tr> </tbody> </table>		Sub-Canopy Species	Density	Avg. Height	Size	Balsam Fir	Low	Variable	Sapling	Black Ash	Medium	Variable	Pole	Tag Alder	Medium	Variable	Tall Shrub	Hazelnut (Spp.)	Low	Variable	Tall Shrub	Quaking Aspen	Low	Variable	Sapling	Red Maple	Low	Variable	Sapling	White Spruce	Low	Variable	Sapling
Canopy Species	% Cover	Size Class	DBH	Age																																																																												
Balsam Poplar	5	Pole	8																																																																													
Green Ash	3	Log	14	97																																																																												
Yellow Birch	10	Log	15																																																																													
Quaking Aspen	12	Log	14																																																																													
Sugar Maple	15	Log/XLog	16																																																																													
Red Maple	40	Log/Pole/Sap	14	97																																																																												
Balsam Fir	7	Pole/Log	8																																																																													
Bigtooth Aspen	8	Pole/Log	9																																																																													
Sub-Canopy Species	Density	Avg. Height	Size																																																																													
Balsam Fir	Low	Variable	Sapling																																																																													
Black Ash	Medium	Variable	Pole																																																																													
Tag Alder	Medium	Variable	Tall Shrub																																																																													
Hazelnut (Spp.)	Low	Variable	Tall Shrub																																																																													
Quaking Aspen	Low	Variable	Sapling																																																																													
Red Maple	Low	Variable	Sapling																																																																													
White Spruce	Low	Variable	Sapling																																																																													
53	6115 - Lowland Ash	Poletimber Well	58.0	65	51-80	N/A	Green ash is many different ages within the stand. A few aspen clones and patches of balsam exist in the stand. The largest ash are looking poor.																																																																									
<table border="1"> <thead> <tr> <th>Canopy Species</th> <th>% Cover</th> <th>Size Class</th> <th>DBH</th> <th>Age</th> </tr> </thead> <tbody> <tr><td>Basswood</td><td>5</td><td>XLog</td><td>22</td><td></td></tr> <tr><td>Red Maple</td><td>2</td><td>Log</td><td>15</td><td></td></tr> <tr><td>Quaking Aspen</td><td>5</td><td>Log</td><td>14</td><td></td></tr> <tr><td>Balsam Poplar</td><td>20</td><td>Pole</td><td>8</td><td></td></tr> <tr><td>Yellow Birch</td><td>2</td><td>Pole</td><td>8</td><td></td></tr> <tr><td>Green Ash</td><td>66</td><td>Pole/Sap/Log</td><td>8</td><td>65</td></tr> </tbody> </table>		Canopy Species	% Cover	Size Class	DBH	Age	Basswood	5	XLog	22		Red Maple	2	Log	15		Quaking Aspen	5	Log	14		Balsam Poplar	20	Pole	8		Yellow Birch	2	Pole	8		Green Ash	66	Pole/Sap/Log	8	65	<table border="1"> <thead> <tr> <th>Sub-Canopy Species</th> <th>Density</th> <th>Avg. Height</th> <th>Size</th> </tr> </thead> <tbody> <tr><td>Green Ash</td><td>Medium</td><td>Variable</td><td>Sapling</td></tr> <tr><td>American Elm</td><td>Low</td><td>Variable</td><td>Pole</td></tr> <tr><td>Red Maple</td><td>Low</td><td>Variable</td><td>Sapling</td></tr> <tr><td>Yellow Birch</td><td>Low</td><td>Variable</td><td>Pole</td></tr> </tbody> </table>		Sub-Canopy Species	Density	Avg. Height	Size	Green Ash	Medium	Variable	Sapling	American Elm	Low	Variable	Pole	Red Maple	Low	Variable	Sapling	Yellow Birch	Low	Variable	Pole																						
Canopy Species	% Cover	Size Class	DBH	Age																																																																												
Basswood	5	XLog	22																																																																													
Red Maple	2	Log	15																																																																													
Quaking Aspen	5	Log	14																																																																													
Balsam Poplar	20	Pole	8																																																																													
Yellow Birch	2	Pole	8																																																																													
Green Ash	66	Pole/Sap/Log	8	65																																																																												
Sub-Canopy Species	Density	Avg. Height	Size																																																																													
Green Ash	Medium	Variable	Sapling																																																																													
American Elm	Low	Variable	Pole																																																																													
Red Maple	Low	Variable	Sapling																																																																													
Yellow Birch	Low	Variable	Pole																																																																													
54	6112 - Lowland Aspen	Sawtimber Medium	17.4	76	51-80	N/A	Ground is low and wet. There is significant blow down in the over mature aspen. Lots of ash poles																																																																									
<table border="1"> <thead> <tr> <th>Canopy Species</th> <th>% Cover</th> <th>Size Class</th> <th>DBH</th> <th>Age</th> </tr> </thead> <tbody> <tr><td>Balsam Poplar</td><td>5</td><td>Pole</td><td>8</td><td></td></tr> <tr><td>Green Ash</td><td>40</td><td>Pole</td><td>8</td><td></td></tr> <tr><td>Balsam Fir</td><td>10</td><td>Pole</td><td>8</td><td></td></tr> <tr><td>Quaking Aspen</td><td>45</td><td>Log</td><td>16</td><td>76</td></tr> </tbody> </table>		Canopy Species	% Cover	Size Class	DBH	Age	Balsam Poplar	5	Pole	8		Green Ash	40	Pole	8		Balsam Fir	10	Pole	8		Quaking Aspen	45	Log	16	76	<table border="1"> <thead> <tr> <th>Sub-Canopy Species</th> <th>Density</th> <th>Avg. Height</th> <th>Size</th> </tr> </thead> <tbody> <tr><td>Green Ash</td><td>Medium</td><td>Variable</td><td>Pole</td></tr> </tbody> </table>		Sub-Canopy Species	Density	Avg. Height	Size	Green Ash	Medium	Variable	Pole																																												
Canopy Species	% Cover	Size Class	DBH	Age																																																																												
Balsam Poplar	5	Pole	8																																																																													
Green Ash	40	Pole	8																																																																													
Balsam Fir	10	Pole	8																																																																													
Quaking Aspen	45	Log	16	76																																																																												
Sub-Canopy Species	Density	Avg. Height	Size																																																																													
Green Ash	Medium	Variable	Pole																																																																													
55	6220 - Alder/willow	Nonstocked	116.7		Unspecified	No																																																																										
57	6220 - Alder/willow	Nonstocked	34.8			No	Scattered paper birch, tamarack and balsam fir through out this stand. Drainage on the east end																																																																									
58	6112 - Lowland Aspen	Poletimber Well	9.3	36	1-50	N/A	Very large mature aspen mixed with small pole sized ash and aspen. Some large spruce also.																																																																									
<table border="1"> <thead> <tr> <th>Canopy Species</th> <th>% Cover</th> <th>Size Class</th> <th>DBH</th> <th>Age</th> </tr> </thead> <tbody> <tr><td>Balsam Poplar</td><td>15</td><td>Pole/Sapling</td><td>5</td><td></td></tr> <tr><td>Quaking Aspen</td><td>60</td><td>Pole/Sap/Log</td><td>5</td><td>36</td></tr> <tr><td>White Spruce</td><td>5</td><td>Pole</td><td>8</td><td></td></tr> <tr><td>Black Ash</td><td>20</td><td>Pole/Sapling</td><td>5</td><td></td></tr> </tbody> </table>		Canopy Species	% Cover	Size Class	DBH	Age	Balsam Poplar	15	Pole/Sapling	5		Quaking Aspen	60	Pole/Sap/Log	5	36	White Spruce	5	Pole	8		Black Ash	20	Pole/Sapling	5		<table border="1"> <thead> <tr> <th>Sub-Canopy Species</th> <th>Density</th> <th>Avg. Height</th> <th>Size</th> </tr> </thead> <tbody> <tr><td>Black Ash</td><td>High</td><td>Variable</td><td>Sapling</td></tr> <tr><td>Hazelnut (Spp.)</td><td>Low</td><td>Variable</td><td>Tall Shrub</td></tr> <tr><td>White Spruce</td><td>Trace</td><td>&lt; 5 feet</td><td>Sapling</td></tr> <tr><td>Tag Alder</td><td>Low</td><td>Variable</td><td>Tall Shrub</td></tr> <tr><td>Balsam Poplar</td><td>Low</td><td>Variable</td><td>Sapling</td></tr> <tr><td>Quaking Aspen</td><td>Medium</td><td>Variable</td><td>Sapling</td></tr> </tbody> </table>		Sub-Canopy Species	Density	Avg. Height	Size	Black Ash	High	Variable	Sapling	Hazelnut (Spp.)	Low	Variable	Tall Shrub	White Spruce	Trace	< 5 feet	Sapling	Tag Alder	Low	Variable	Tall Shrub	Balsam Poplar	Low	Variable	Sapling	Quaking Aspen	Medium	Variable	Sapling																								
Canopy Species	% Cover	Size Class	DBH	Age																																																																												
Balsam Poplar	15	Pole/Sapling	5																																																																													
Quaking Aspen	60	Pole/Sap/Log	5	36																																																																												
White Spruce	5	Pole	8																																																																													
Black Ash	20	Pole/Sapling	5																																																																													
Sub-Canopy Species	Density	Avg. Height	Size																																																																													
Black Ash	High	Variable	Sapling																																																																													
Hazelnut (Spp.)	Low	Variable	Tall Shrub																																																																													
White Spruce	Trace	< 5 feet	Sapling																																																																													
Tag Alder	Low	Variable	Tall Shrub																																																																													
Balsam Poplar	Low	Variable	Sapling																																																																													
Quaking Aspen	Medium	Variable	Sapling																																																																													



Stand	Level 4 Cover Type	Size Density	Acres	Stand Age	BA Range	Managed Site	General Comments
-------	--------------------	--------------	-------	-----------	----------	--------------	------------------

<b>59</b>	4112 - Maple, Beech, Cherry Association	Sawtimber Well	57.0	124	111-140	N/A	
-----------	---	----------------	------	-----	---------	-----	--

Split this stand from stand 27 because it is more upland and has more Northern hardwood characteristics. It is large red and sugar maple with a good amount of large yellow birch also. There is a second class of pole sized red maples as well.

Canopy Species	% Cover	Size Class	DBH	Age	Sub-Canopy Species	Density	Avg. Height	Size
Quaking Aspen	3	Log	16		Hazelnut (Spp.)	Medium	Variable	Tall Shrub
Balsam Fir	2	Log/Pole	10		Balsam Fir	Medium	Variable	Sapling
Red Maple	50	Log/Pole/XLog	14	124	White Spruce	Low	Variable	Sapling
Yellow Birch	10	Log/XLog	17		Red Maple	Low	Variable	Sapling
Sugar Maple	30	Log/Pole	13					
White Spruce	5	Log	15					

<b>60</b>	122 - Road/Parking Lot	Nonstocked	3.9		Unspecified	No	Boat launch/parking lot
-----------	------------------------	------------	-----	--	-------------	----	-------------------------

<b>62</b>	6220 - Alder/willow	Nonstocked	59.8	0		No	
-----------	---------------------	------------	------	---	--	----	--