



Compartment Review Presentation

Sault Ste. Marie Forest Management Unit

Compartment 45056

Entry Year 2026

Acreage: 2,094

County Chippewa

Management Area: Rudyard Silty Lake Plain

Stand Examiner: Josh Brinks

Legal Description:

T44N, R01E Sections 13-15, 22-24

Identified Planning Goals:

To provide and promote a wide variety of wildlife habitats through timber harvesting and other management practices. Harvesting this entry will focus on stand of mature aspen with the goal of creating and maintaining early successional habitat. Another goal is to maintain safe access and recreational opportunities both in the campground and in the surrounding forest and wetland areas.

Soil and topography:

Soils are Fibre-Allendale-Pickford and Ermatinger-Wega-Burleigh. Both are very deep, nearly level, poorly drained, mucky, sandy and loamy soils on lake plains, ground moraines, outwash plains, and former flood plains of glacial rivers. Topography is level, lowland, with timber and marsh and brush as cover.

Ownership Patterns, Development, and Land Use in and Around the Compartment:

A fairly large block of State land as Sault compartments go. Private on the north, south, and west sides (borders Riverside Dr. on the west). Mostly permanent residents with a few camps are found along the State boundary. Farming and hunting are the prevalent activities in and around the compartment, aside from camping (see Recreational Facilities).

Unique Natural Features:

Contains over a mile of marsh shoreline on Munuscong Bay and the Munuscong River bounds the north side of the compartment.

Archeological, Historical, and Cultural Features:

There are known concerns within the compartment. All proposed management activities have taken these concerns into consideration.

Special Management Designations or Considerations:

This compartment is located in the Munuscong State Wildlife Management Area. The Munuscong State Forest Campground is located within the compartment. Special considerations should be taken when thinking about treatments as to how they will impact wildlife habitat and the recreational values of the area.

Watershed and Fisheries Considerations:

This compartment contains portions of the Munuscong River and is adjacent to Munuscong Bay. These waterbodies represent important spawning and nursery habitat for walleye, northern pike, and muskellunge in the St. Marys River system. Management should minimize erosion into these waterbodies, and should incorporate standard BMPs.

Wildlife Habitat Considerations:

This compartment is located south of the Munuscong River in the Munuscong State Wildlife Management Area. The coastal portion of this compartment is part of the western shore of Munuscong Lake, and impoundments created in mid-1960s are located in the compartment. The dike has not impounded water for many years, but remains. It provides walk-in access to some of the coastal marsh and driving and equipment access for some management and research activities conducted by the DNR and partnering agencies and organizations. The coastal wetlands support a variety of waterfowl, marsh birds, and other wetland wildlife ranging from mallards to bitterns and wrens as well as other wetland wildlife species. Forested areas are primarily lowland and contain aspen and poplar, ash, maple, birch, tamarack, spruce, and balsam fir. Alder is common in the understory. Near-shore stands are used by raptors like eagles and osprey. Deer travel through this area heading to and from wintering complex nearby. This compartment provides the primary public access point to Munuscong Bay and the coastal marsh via boat and canoe/kayak launches along the Munuscong River and walk-in access via the dikes and a marsh overlook area at the end of 21-Mile Road.

Wildlife objectives include maintaining and improving the coastal habitats, protecting rare species and controlling invasive species, providing some early successional growth, and maintaining access to the coastal marsh for hunting and wildlife viewing. Invasive species monitoring and control is planned to continue as needed and resources allow. A prescribed burn or other openings maintenance activities may take place along the coast to enhance habitat and benefit a number of

species. Walk-in access will be maintained on trails including in some dike top areas. Some early successional management in the forested portion will benefit ruffed grouse, American woodcock, deer, and other species.

Mineral Resource and Development Concerns and/or Restrictions

No known potential exists for commercial oil & gas production in this part of the state, and there is no known potential for economic production of metallic minerals in this area. Some remotely sensed geophysical data indicates that there may be some potential for the existence of geologic formations at depth that have the potential to contain metallic minerals. However, there have been no significant efforts to date to explore for metallic minerals in the area or to study the Precambrian bedrock underlying the Paleozoic sediments of the Michigan Basin, and any potential metallic minerals would occur at great depth. The State-owned 23 Mile Road sand/gravel pit is just over one mile south of the compartment. The pit has not been leased in recent years, and it is unknown whether any useable material remains in or around the site. The compartment is dominated by wetlands, which could inhibit any surface mining.

Vehicle Access:

The only access to the interior is from Riverside Dr. on the west side. There are two roads within the compartment; 21 Mile Rd., a seasonal road maintained by the county, and Krause Rd. which leads to Munuscong Campground. There are two gates allowing DNR only access to the dike system.

Survey Needs:

Recreational Facilities and Opportunities:

Munuscong River State Campground is in this compartment. A moderately used facility on the Munuscong River, there are 25 sites, a boat ramp, and newer lavatory facilities. The campground is a great place for small game and waterfowl hunters to stay while they hunt in the area.

Fire Protection:

There is good vehicle access to the interior of the compartment. Most of this compartment is wet even during normal conditions. Plenty of good places to set up water sources.

Additional Compartment Information:

The following reports from the Inventory are attached:

- Total Acres by Cover Type and Age Class**
- Cover Type by Harvest Method**
- Proposed Treatments – No Limiting Factors**
- Proposed Treatments – With Limiting Factors**
- Stand Details (Forested and Nonforested)**
- Dedicated and Proposed Special Conservation Areas**
- Site Condition Details**

The following information is displayed, where pertinent, on the attached compartment maps:

- Base feature information, stand boundaries, cover types, and numbers**
- Proposed treatments**
- Site condition boundaries**
- Details on the road access system**

Cover Type & Treatments Map

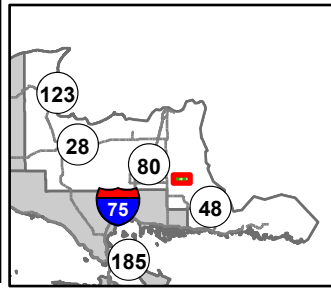

Compartment: 45056
 T44N, R01E, Sec: 13-15, 22-24
 County: Chippewa
 Unit: Sault Ste. Marie
 Mgmt Area: Rudyard Silty Lake Plain
 YOE: 2026
 Acres: 2093.8 GIS Calculated
 Examiner: Josh Brinks
 Map Revised: 07/20/2024
 Map Phase: Web Post

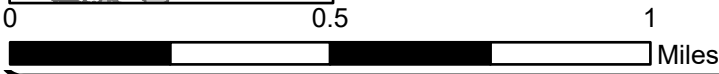

- | | | | | |
|------------------------------|---------------------------------------|---------------------------------|---------------------------------|----------------------------------|
| Cabin | DNR - Secondary Forest Road | Perennial River | Clearcut (w/Reserves) | 122 - Roads/Parking Lot |
| Gate | Federal / State / County - Paved Road | Shoreline | Regeneration Survey | 310 - Herbaceous Openland |
| Boating Access Site | County - Gravel Road | Lakes and Rivers | 411 - Northern Hardwood | 500 - Water |
| Campground | County - Dirt Road (Seasonal) | Powerline | 413 - Aspen Types | 622 - Lowland Shrub |
| Survey Grade Corners | Private - Dirt / Gravel Road | Compartment Boundary | 419 - Mixed Upland Deciduous | 623 - Emergent Wetland |
| Remonumented Section Corners | Intermittent Stream | Treatments with Site Conditions | 611 - Lowland Deciduous Forest | 629 - Mixed Non-forested Wetland |
| Designated Snowmobile Trails | Lake/Pond | Other Treatment - See Comments | 612 - Lowland Coniferous Forest | |
| DNR - Primary Forest Road | Lock/Levee | Selection (Group, Single Tree) | 613 - Lowland Mixed Forest | |

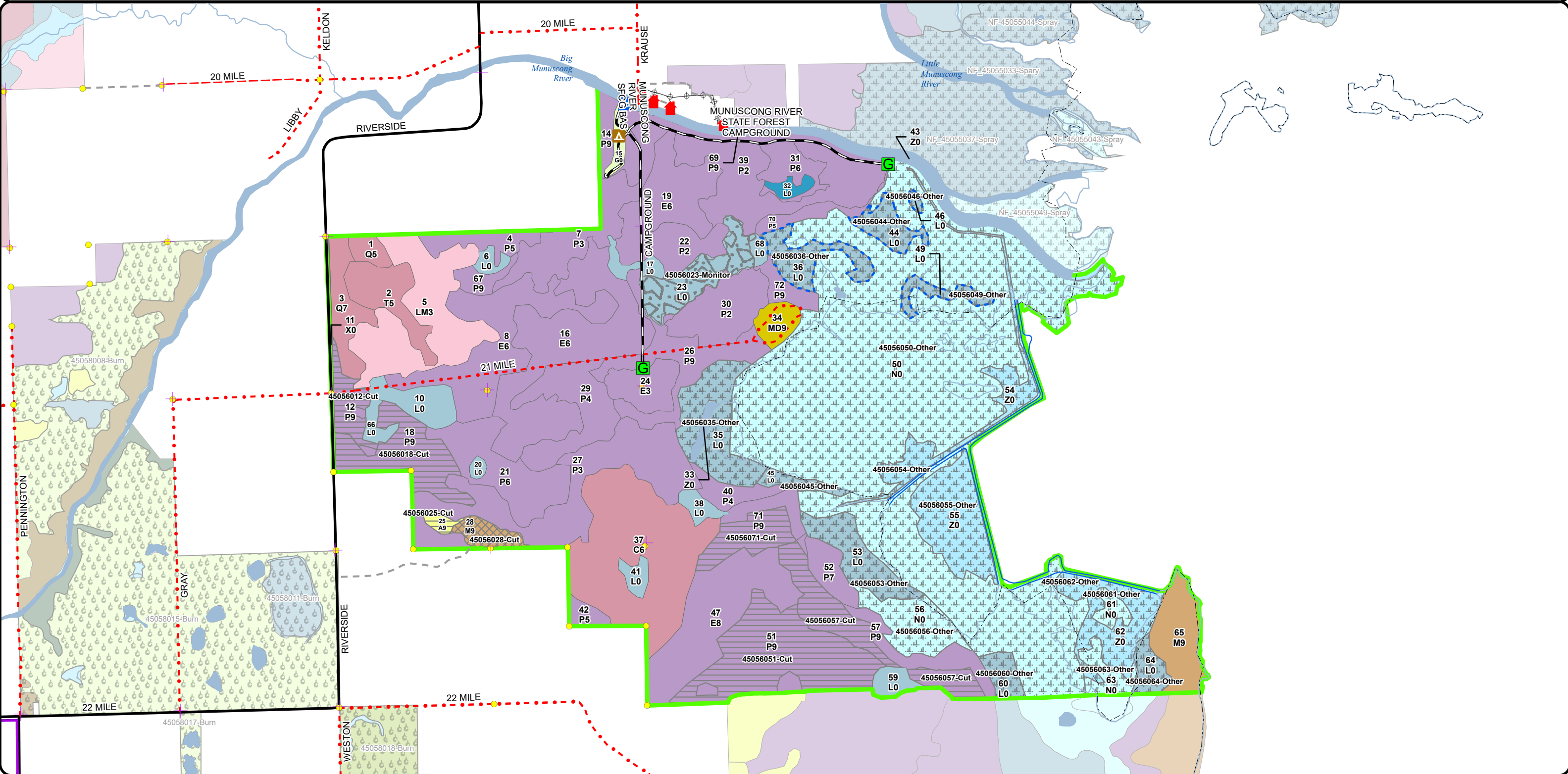

Cover Type & Treatments Map

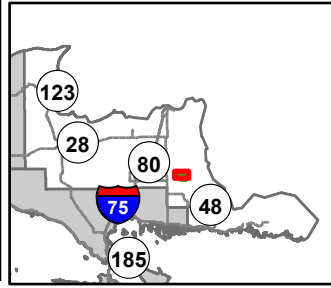

Compartment: 45056
 T44N, R01E, Sec: 13-15, 22-24
 County: Chippewa
 Unit: Sault Ste. Marie
 Mgmt Area: Rudyard Silty Lake Plain
 YOE: 2026
 Acres: 2093.8 GIS Calculated
 Examiner: Josh Brinks
 Map Revised: 07/20/2024
 Map Phase: Web Post

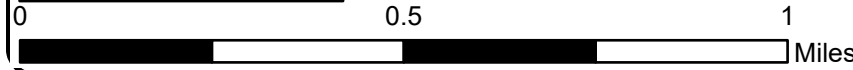

- | | | | |
|------------------------------|---------------------------------------|---------------------------------|----------------------------------|
| Cabin | Federal / State / County - Paved Road | Lakes and Rivers | 612 - Lowland Coniferous Forest |
| Gate | County - Gravel Road | Powerline | 613 - Lowland Mixed Forest |
| Boating Access Site | County - Dirt Road (Seasonal) | Compartment Boundary | 122 - Roads/Parking Lot |
| Campground | Private - Dirt / Gravel Road | Treatments with Site Conditions | 310 - Herbaceous Openland |
| Survey Grade Corners | Intermittent Stream | Other Treatment - See Comments | 500 - Water |
| Remonumented Section Corners | Lake/Pond | Clearcut (w/Reserves) | 622 - Lowland Shrub |
| DNR - Primary Forest Road | Lock/Levee | Regeneration Survey | 623 - Emergent Wetland |
| DNR - Secondary Forest Road | Perennial River | 419 - Mixed Upland Deciduous | 629 - Mixed Non-forested Wetland |
| | Shoreline | 611 - Lowland Deciduous Forest | |

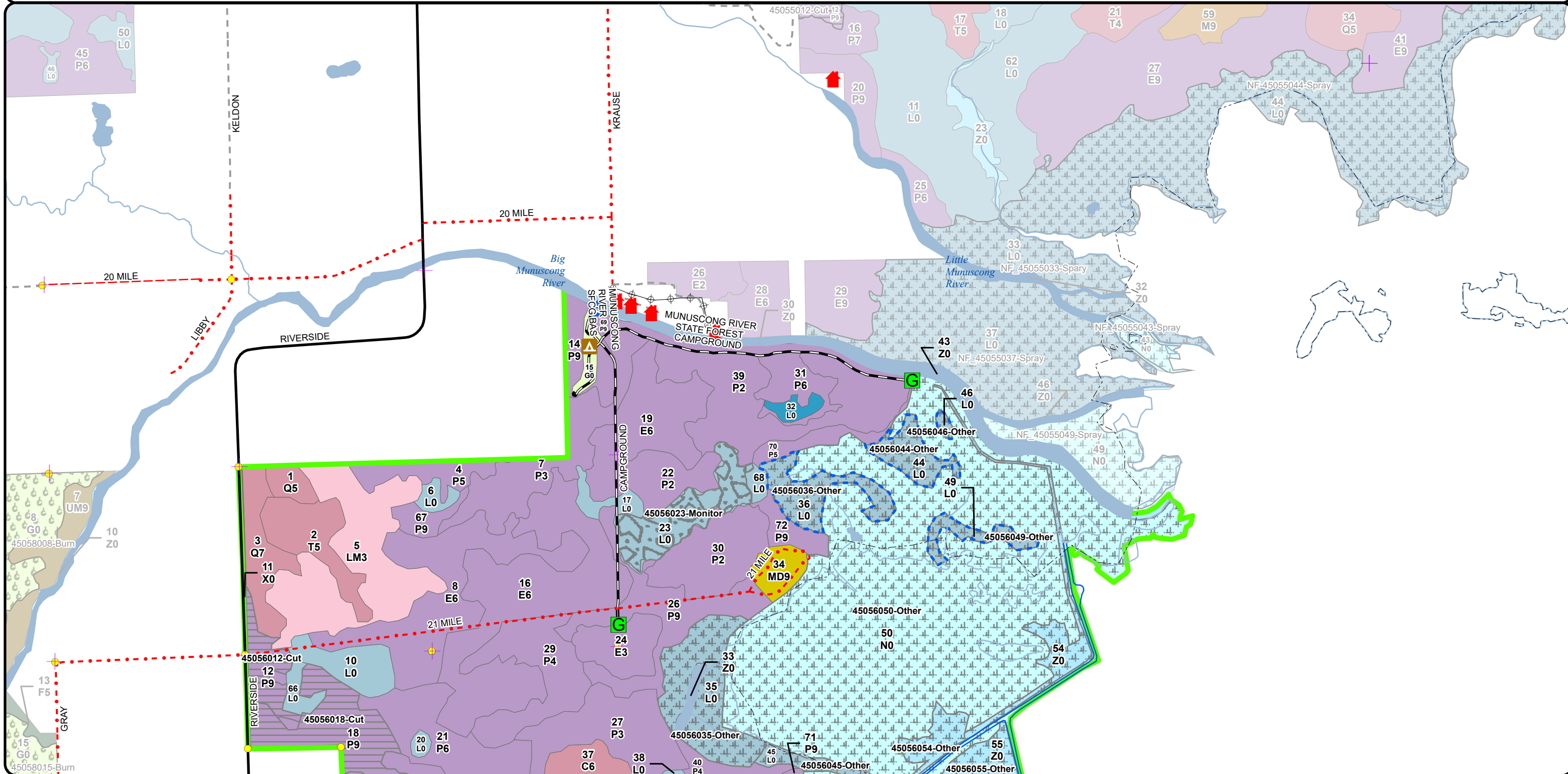

Cover Type & Treatments Map

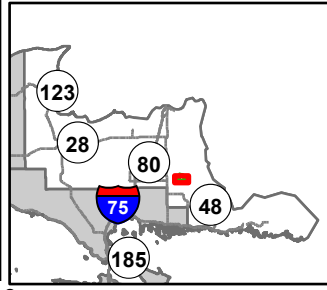

Compartment: 45056
 T44N, R01E, Sec: 13-15, 22-24
 County: Chippewa
 Unit: Sault Ste. Marie
 Mgmt Area: Rudyard Silty Lake Plain
 YOE: 2026
 Acres: 2093.8 GIS Calculated
 Examiner: Josh Brinks
 Map Revised: 07/20/2024
 Map Phase: Web Post

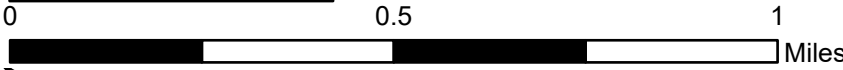

- | | | | |
|---------------------------------------|------------------------------|---------------------------------|---------------------------------|
| Gate | Private - Dirt / Gravel Road | Treatments with Site Conditions | 611 - Lowland Deciduous Forest |
| Survey Grade Corners | Intermittent Stream | Other Treatment - See Comments | 612 - Lowland Coniferous Forest |
| Remonumented Section Corners | Lake/Pond | Selection (Group, Single Tree) | 613 - Lowland Mixed Forest |
| DNR - Primary Forest Road | Lock/Levee | Clearcut (w/Reserves) | 122 - Roads/Parking Lot |
| DNR - Secondary Forest Road | Perennial River | Regeneration Survey | 500 - Water |
| Federal / State / County - Paved Road | Shoreline | 411 - Northern Hardwood | 622 - Lowland Shrub |
| County - Gravel Road | Lakes and Rivers | 413 - Aspen Types | 623 - Emergent Wetland |
| Compartment Boundary | 419 - Mixed Upland Deciduous | | |

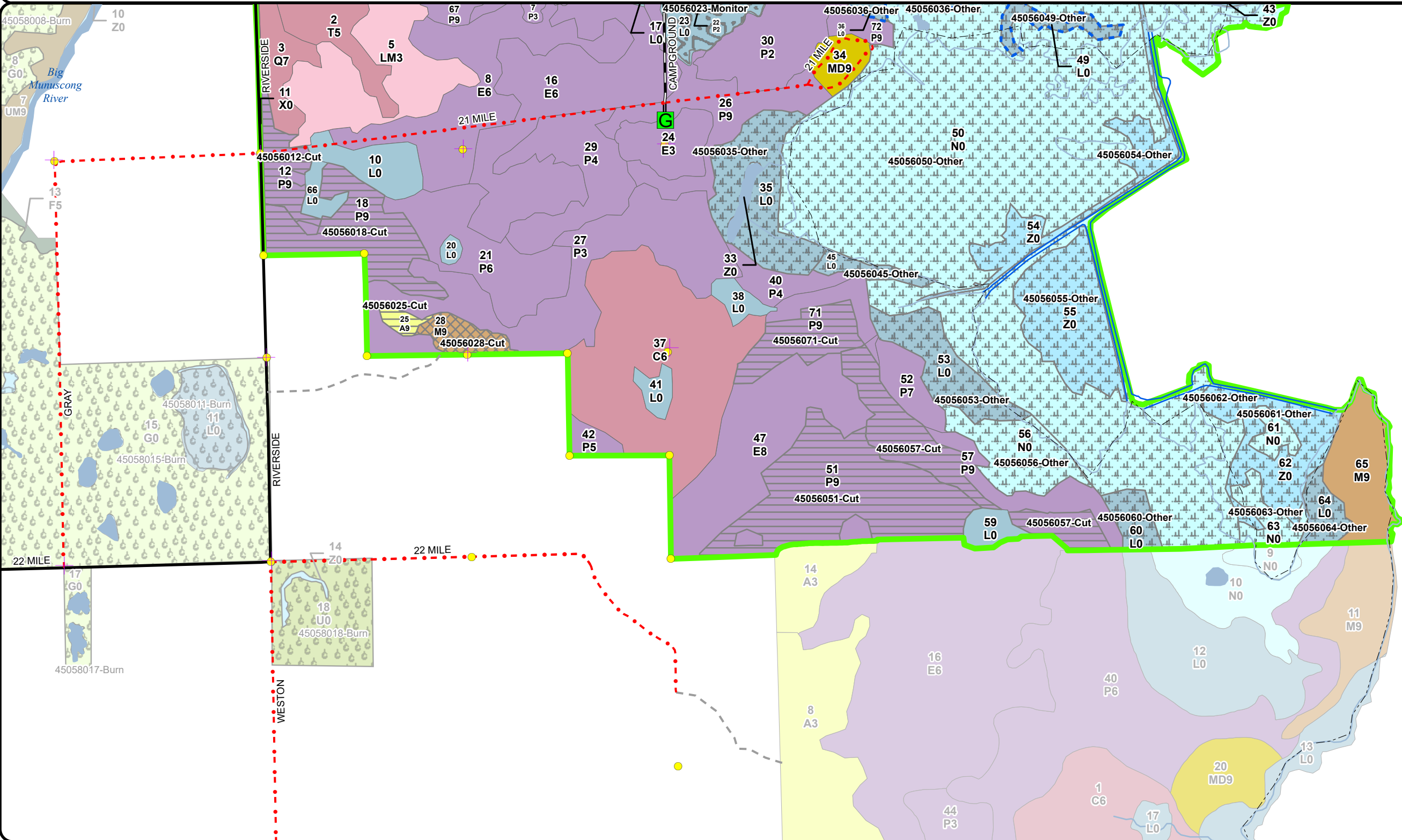

Stand Boundary Map

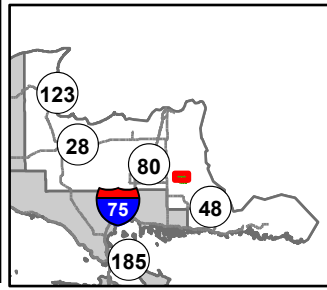

Compartment: 45056
 T44N, R01E, Sec: 13-15, 22-24
 County: Chippewa
 Unit: Sault Ste. Marie
 Mgmt Area: Rudyard Silty Lake Plain
 YOE: 2026
 Acres: 2093.8 GIS Calculated
 Examiner: Josh Brinks
 Map Revised: 07/20/2024
 Map Phase: Web Post

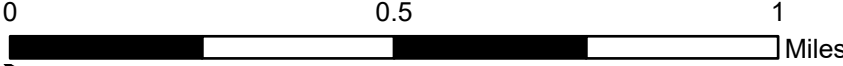

- Cabin
- Gate
- Boating Access Site
- Campground
- Survey Grade Corners
- Remonumented Section Corners
- DNR - Primary Forest Road
- DNR - Secondary Forest Road
- Federal / State / County - Paved Road
- County - Gravel Road
- County - Dirt Road (Seasonal)
- Private - Dirt / Gravel Road
- Intermittent Stream
- Lake/Pond
- Lock/Levee
- Perennial River
- Shoreline
- Lakes and Rivers
- Powerline
- Compartment Boundary
- Stand Boundaries
- 613 - Lowland Mixed Forest
- 122 - Roads/Parking Lot
- 310 - Herbaceous Openland
- 500 - Water
- 622 - Lowland Shrub
- 419 - Mixed Upland Deciduous
- 611 - Lowland Deciduous Forest
- 612 - Lowland Coniferous Forest
- 623 - Emergent Wetland
- 629 - Mixed Non-forested Wetland

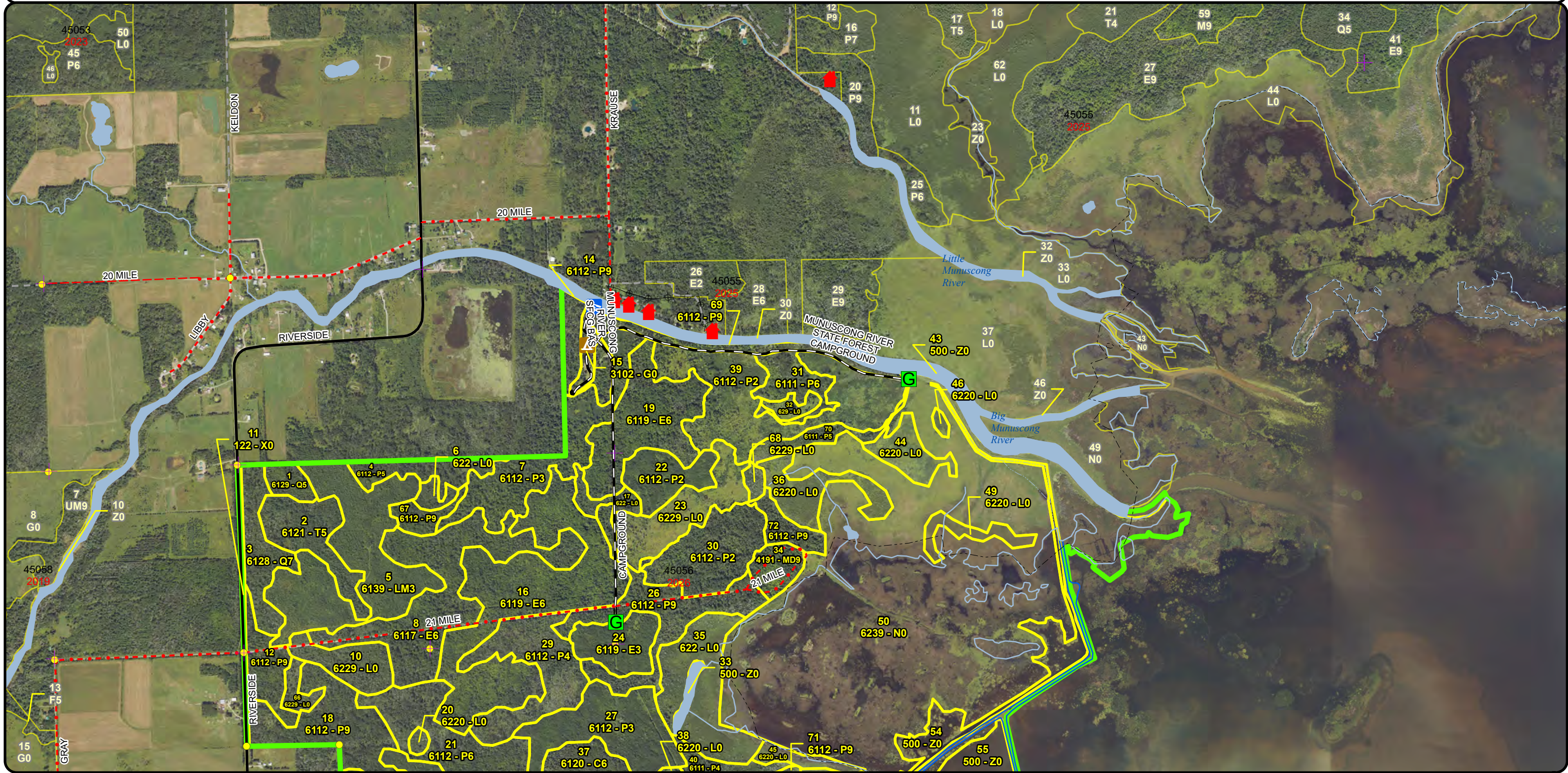

Stand Boundary Map

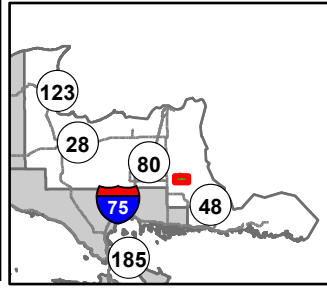

Compartment: 45056
 T44N, R01E, Sec: 13-15, 22-24
 County: Chippewa
 Unit: Sault Ste. Marie
 Mgmt Area: Rudyard Silty Lake Plain
 YOE: 2026
 Acres: 2093.8 GIS Calculated
 Examiner: Josh Brinks
 Map Revised: 07/20/2024
 Map Phase: Web Post

- G Gate
- Survey Grade Corners
- + Remonumented Section Corners
- DNR - Primary Forest Road
- DNR - Secondary Forest Road
- Federal / State / County - Paved Road
- County - Gravel Road
- Private - Dirt / Gravel Road
- Intermittent Stream
- Lake/Pond
- Lock/Levee
- Perennial River
- Shoreline

- Lakes and Rivers
- Compartment Boundary
- Stand Boundaries
- 612 - Lowland Coniferous Forest
- 613 - Lowland Mixed Forest
- 122 - Roads/Parking Lot
- 500 - Water
- 411 - Northern Hardwood
- 413 - Aspen Types
- 419 - Mixed Upland Deciduous
- 611 - Lowland Deciduous Forest

0 0.5 1 Miles

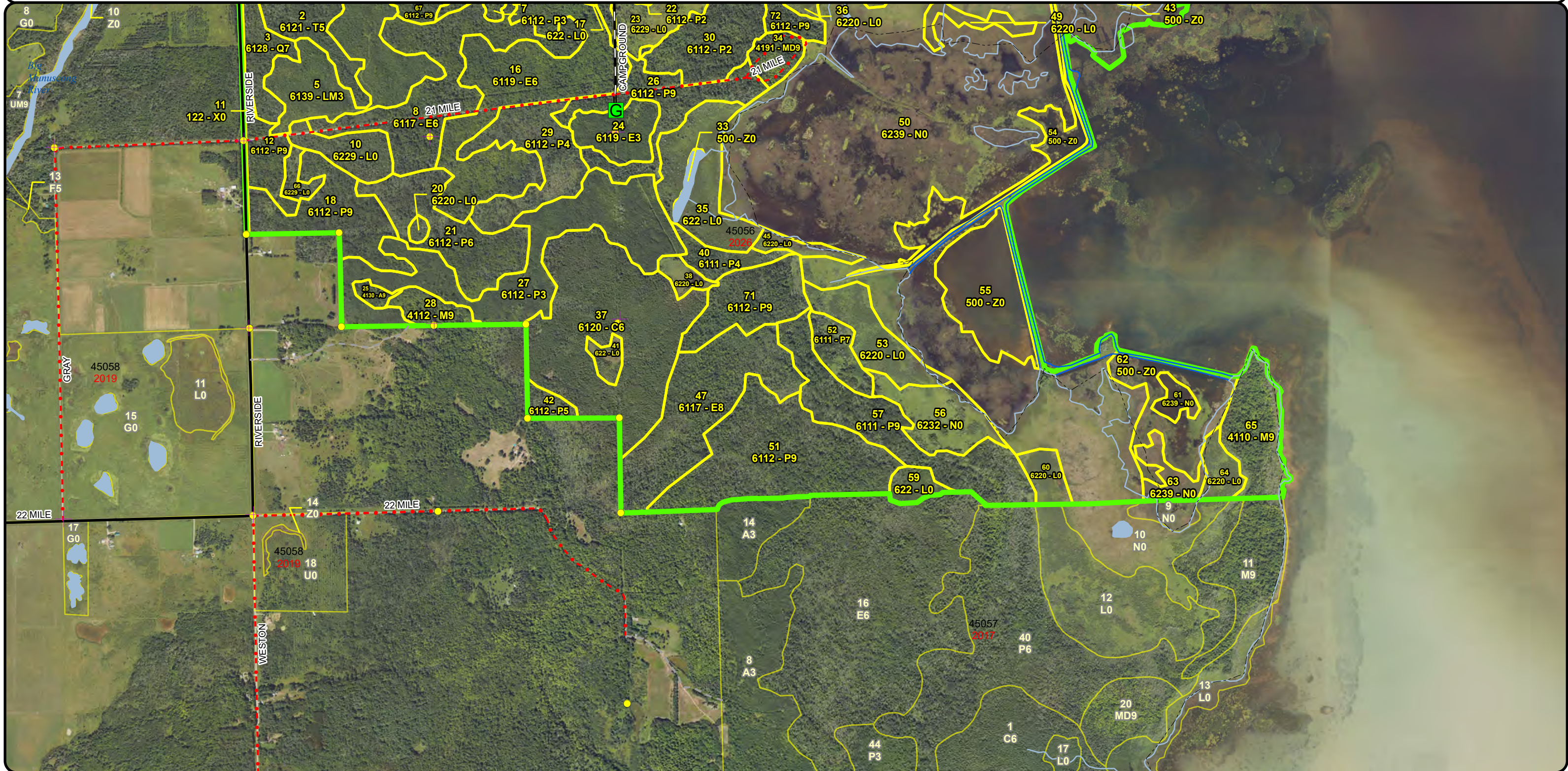

Special Conservation Areas & Site Conditions Map

Compartment: 45056
 T44N, R01E, Sec: 13-15, 22-24
 County: Chippewa
 Unit: Sault Ste. Marie
 Mgmt Area: Rudyard Silty Lake Plain
 YOE: 2026
 Acres: 2093.8 GIS Calculated
 Examiner: Josh Brinks
 Map Revised: 07/20/2024
 Map Phase: Web Post

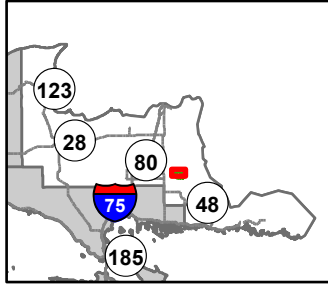

- Cabin
- Gate
- Boating Access Site
- Campground
- Survey Grade Corners
- Remonumented Section Corners
- DNR - Primary Forest Road
- DNR - Secondary Forest Road
- Federal / State / County - Paved Road
- County - Gravel Road

- County - Dirt Road (Seasonal)
- Private - Dirt / Gravel Road
- Intermittent Stream
- Lake/Pond
- Lock/Levee
- Perennial River
- Shoreline
- Lakes and Rivers
- Powerline
- Compartment Boundary
- SCA

- Available w/ Constraints
- Unavailable

- 5B: Maintain for regeneration purposes
- 5C: Delay treatment for age/size class diversity or exceptional site quality
- 1C: Other dept or div proc/practices
- 2G: Too wet (sensitive soils, does not include access issues)
- 3A: Conservation Values incompatible with harvest at this time
- 3D: Recreational / Scenic values
- 3J: Water quality / BMPs (stream, river, or lake)
- 3L: Other wildlife concerns

- 5D: Unproductive Forest Land
- 5E: Long-Term Retention
- Stand Boundaries
- Ecological Reference Areas
- Coastal Environmental Areas
- Dedicated Management Areas
- Cold Water Streams
- Deer Winter Range
- Wildlife Research Areas
- State Forest Campground
- Possible Type 2 Old Growth

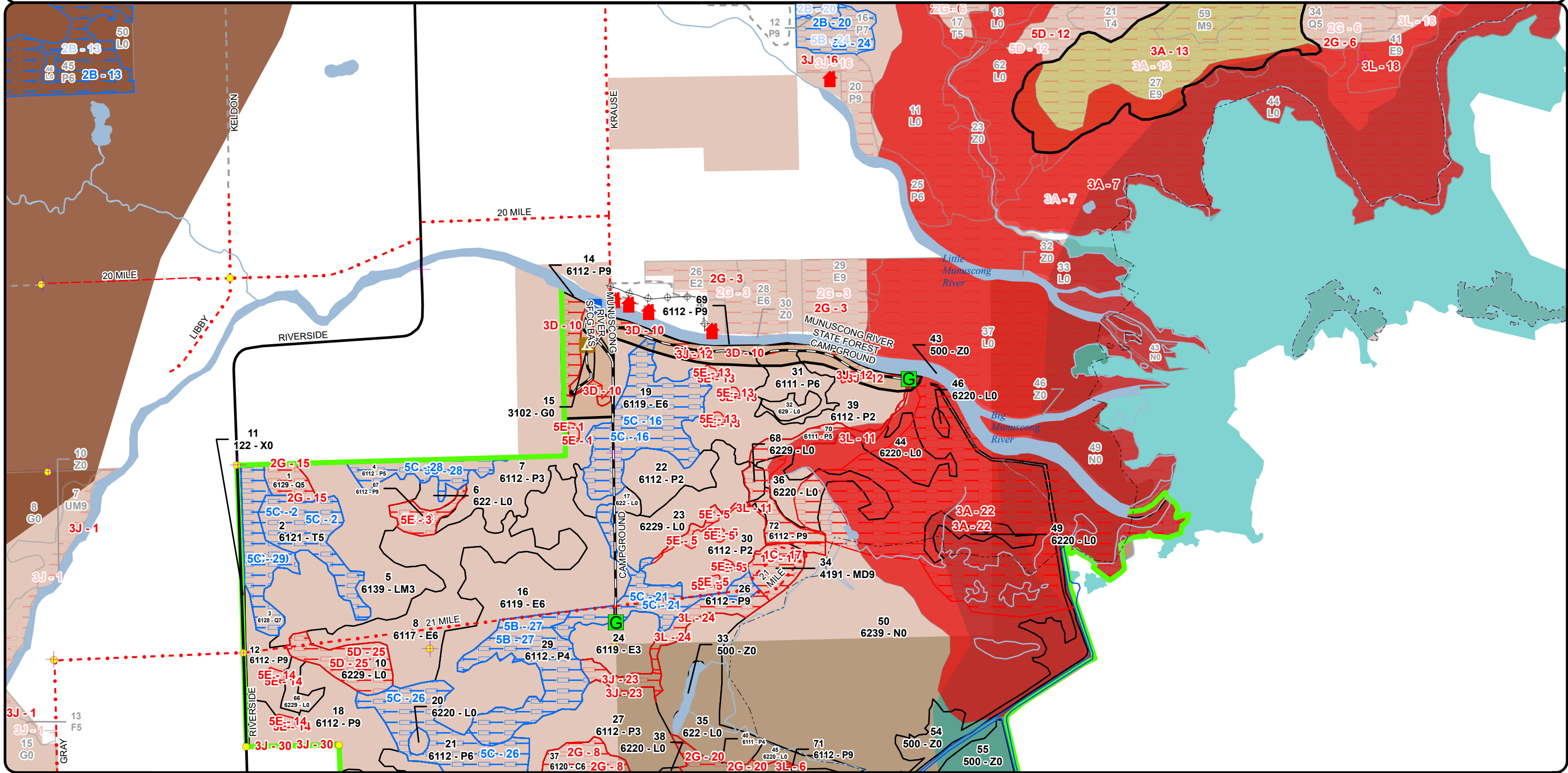

**Special Conservation Areas
& Site Conditions Map**

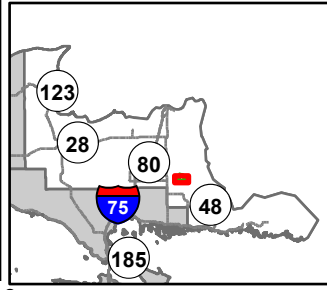

Compartment: 45056
 T44N, R01E, Sec: 13-15, 22-24
 County: Chippewa
 Unit: Sault Ste. Marie
 Mgmt Area: Rudyard Silty Lake Plain
 YOE: 2026
 Acres: 2093.8 GIS Calculated
 Examiner: Josh Brinks
 Map Revised: 07/20/2024
 Map Phase: Web Post

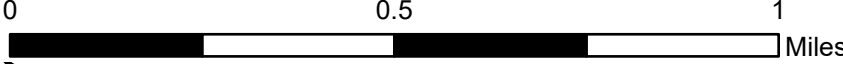

- Gate
- Survey Grade Corners
- + Remonumented Section Corners
- DNR - Primary Forest Road
- DNR - Secondary Forest Road
- Federal / State / County - Paved Road
- County - Gravel Road
- Private - Dirt / Gravel Road
- Intermittent Stream
- Lake/Pond
- Lock/Levee

- Perennial River
- Shoreline
- Lakes and Rivers
- Compartment Boundary
- Available w/ Constraints
- Available w/ Constraints
- Unavailable

- 5B: Maintain for regeneration purposes
- 5C: Delay treatment for age/size class diversity or exceptional site quality
- 1C: Other dept or div proc/practices
- 2G: Too wet (sensitive soils, does not include access issues)

- 3A: Conservation Values incompatible with harvest at this time
- 3J: Water quality / BMPs (stream, river, or lake)
- 3L: Other wildlife concerns
- 5D: Unproductive Forest Land
- 5E: Long-Term Retention
- Stand Boundaries
- Ecological Reference Areas
- Coastal Environmental Areas
- Dedicated Management Areas
- Deer Winter Range
- Wildlife Research Areas

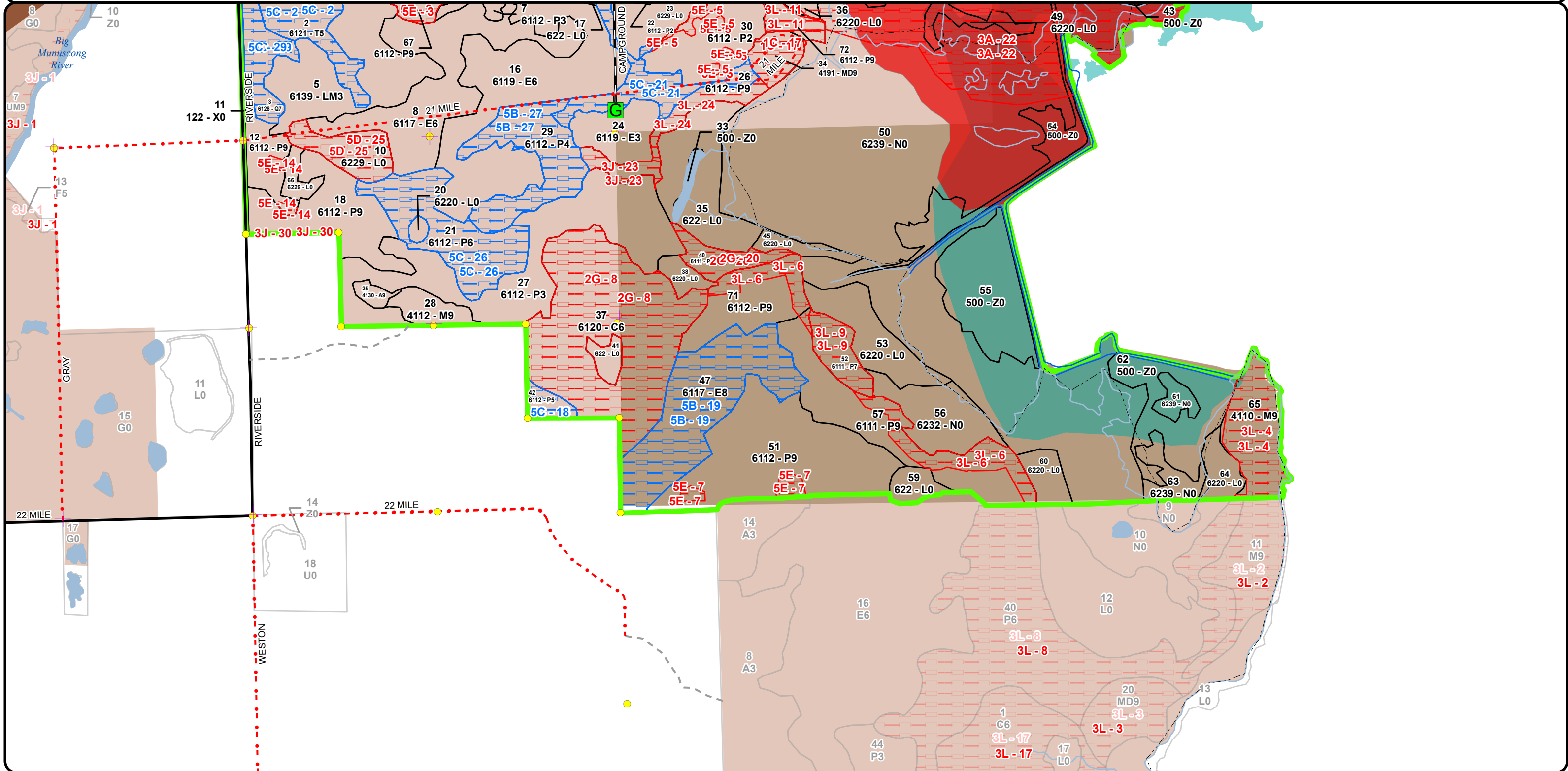

Report 1 – Total Acres by Cover Type and Age Class



Age Class

	Non-Forest	0-9	10-19	20-29	30-39	40-49	50-59	60-69	70-79	80-89	90-99	100-109	110-119	120-129	130-139	140-149	150+	Uneven-Aged	Total
Aspen	0	0	0	0	0	3	0	0	0	0	0	0	0	0	0	0	0	0	3
Cedar	0	0	0	0	0	0	0	0	0	0	0	102	0	0	0	0	0	0	102
Herbaceous Openland	5	0	0	0	0	0	0	0	0	0	0	0	0	0	0	0	0	0	5
Lowland Aspen/Balsam Poplar	0	130	97	0	14	51	0	76	205	77	7	0	0	0	0	0	0	0	655
Lowland Conifers	0	0	0	0	0	0	0	0	0	26	0	0	0	0	0	0	0	0	26
Lowland Deciduous	0	0	18	0	0	0	0	0	148	104	0	0	0	0	0	0	0	0	270
Lowland Mixed Forest	0	0	66	0	0	0	0	0	0	0	0	0	0	0	0	0	0	0	66
Lowland Shrub	211	0	0	0	0	0	0	0	0	0	0	0	0	0	0	0	0	0	211
Marsh	559	0	0	0	0	0	0	0	0	0	0	0	0	0	0	0	0	0	559
Mixed Upland Deciduous	0	0	0	0	0	0	0	0	0	0	0	10	0	0	0	0	0	0	10
Northern Hardwood	0	0	0	0	0	0	0	0	0	0	10	29	0	0	0	0	0	0	39
Tamarack	0	0	0	0	0	0	0	0	0	23	0	0	0	0	0	0	0	0	23
Urban	4	0	0	0	0	0	0	0	0	0	0	0	0	0	0	0	0	0	4
Water	119	0	0	0	0	0	0	0	0	0	0	0	0	0	0	0	0	0	119
Total	898	130	181	0	14	54	0	76	353	230	17	141	0	0	0	0	0	0	2092



Report 2 – Treatment Summary

Sault Ste. Marie Mgt. Unit
Year of Entry: 2026

Acres of Harvest

Compartment 56
Total Compartment Acres: 2,094

Commercial Harvest - 190
Harvests with Site Condition - 0
Next Step Harvest - 0
Habitat Cut - 0

Cover Type by Harvest Method

	Clearcut	Selection	Patch Clearcut	Seed Tree	Shelterwood	Thinning	Overstory Removal	Salvage	Other	Total Acres
Aspen	3	0	0	0	0	0	0	0	0	3
Lowland Aspen/Balsam Poplar	177	0	0	0	0	0	0	0	0	177
Northern Hardwood	0	10	0	0	0	0	0	0	0	10
Total	180	10	0	0	0	0	0	0	0	190

Proposed and Next Step Treatments by Method

	Harvest	Site Prep	Planting	Seeding	Burning	Pesticide	Monitoring	Other	Non-Forest Mgt.	Total Acres
Current	190	0	0	0	0	0	26	787	0	1002
Next Step	0	0	0	0	0	0	190	0	0	190
Total	190	0	0	0	0	0	215	787	0	1192



Stand Name	Treatment Name	Acres	Stand CoverType	Size Density	Stand Age	BA Range	Treatment Type	Treatment Method	Cover Type Objective	Age Structure	Habitat
											Cut

Proposed Treatments:

12	45056012-Cut	13.2	6112 - Lowland Aspen	Sawtimber Well	77	51-80	Harvest	Clearcut with Retention	6112 - Lowland Aspen	Even-Aged	No
-----------	---------------------	------	----------------------	----------------	----	-------	---------	-------------------------	----------------------	-----------	----

Prescription Cut all trees down to 2" in DBH. Do not cut any oak, yellow birch, cedar, hemlock or pine if present. Leave the patch of solid red maple for retention (approximate location is excluded from the treatment).
Specs:

Next Step Monitoring, Natural Regen (Re-Inventory)
Treatments:

Acceptable Regen: Acceptable regen includes aspen, birch, ash, spruce, fir cedar, maple.

Other Comment:

Site Condition

Proposed Start Date: 10/1 /2025

18	45056018-Cut	36.7	6112 - Lowland Aspen	Sawtimber Well	48	81-110	Harvest	Clearcut with Retention	6112 - Lowland Aspen	Even-Aged	No
-----------	---------------------	------	----------------------	----------------	----	--------	---------	-------------------------	----------------------	-----------	----

Prescription Cut all trees down to 2" in DBH. Do not cut any oak, yellow birch, cedar, hemlock or pine if present. Leave 2-3 patches of retention that will result in having 3-10% retention for the stand. these patches should be focused on any areas of solid red maple in the canopy or wet areas that might cause issues for operations.
Specs:

Next Step Monitoring, Natural Regen (Re-Inventory)
Treatments:

Acceptable Regen: Acceptable regen includes aspen, maple, birch, ash, spruce, and fir.

Other Comment: Do not harvest south of the ditch along the PVT boundary, only the area further to the east. Work with Fish to determine if a buffer is needed on the ditch.

Site Condition

Proposed Start Date: 10/1 /2025

25	45056025-Cut	3.2	4130 - Aspen	Sawtimber Well	48	111-140	Harvest	Clearcut	413 - Aspen	Even-Aged	No
-----------	---------------------	-----	--------------	----------------	----	---------	---------	----------	-------------	-----------	----

Prescription Cut all trees down to 2" in DBH. Leave any cedar, pine, hemlock, yellow birch or oak if present. Leave a few scattered large red maple (1-2 per acre). Because of the small size of the stand no more retention will be required.
Specs:

Next Step Monitoring, Natural Regen (Re-Inventory)
Treatments:

Acceptable Regen: Acceptable regen includes aspen, birch, maple, ash, spruce, fir.

Other Comment:

Site Condition

Proposed Start Date: 10/1 /2025



S
t
a
n
d

Treatment Name	Acres	Stand CoverType	Size Density	Stand Age	BA Range	Treatment Type	Treatment Method	Cover Type Objective	Age Structure	Habitat Cut
----------------	-------	-----------------	--------------	-----------	----------	----------------	------------------	----------------------	---------------	-------------

28	45056028-Cut	9.5	4112 - Maple, Beech, Cherry Association	Sawtimber Well	99	81-110	Harvest	Single Tree Selection	411 - Northern Hardwood	Uneven-Aged	No
----	--------------	-----	---	----------------	----	--------	---------	-----------------------	-------------------------	-------------	----

Prescription Thin stand to 70 BA. Open up canopy gaps to encourage regeneration. Leave conifer component where ever possible.

Specs:

Next Step Monitoring, Natural Regen (Re-Inventory)

Treatments:

Acceptable Acceptable regen includes maple, basswood, birch.

Regen:

Other

Comment:

Site Condition

Proposed Start Date: 10/1 /2025

35	45056035-Other	37.1	622 - Lowland Shrub	Nonstocked			Other	Other	6229 - Mixed lowland shrub		No
----	----------------	------	---------------------	------------	--	--	-------	-------	----------------------------	--	----

Prescription Invasive species treatments (spraying and/or mechanical) as needed to control invasive species; seeding wild rice and/or other appropriate species to maintain or enhance the habitat; prescribed burning or mechanical treatment to maintain or enhance the habitat.

Specs:

Next Step

Treatments:

Acceptable

Regen:

Other

Comment:

Site Condition

Proposed Start Date: 10/1 /2025

36	45056036-Other	18.4	6220 - Alder/willow	Nonstocked			Other	Other	6229 - Mixed lowland shrub		No
----	----------------	------	---------------------	------------	--	--	-------	-------	----------------------------	--	----

Prescription Invasive species treatments (spraying and/or mechanical) as needed to control invasive species; seeding wild rice and/or other appropriate species to maintain or enhance the habitat; prescribed burning or mechanical treatment to maintain or enhance the habitat.

Specs:

Next Step

Treatments:

Acceptable

Regen:

Other

Comment:

Site Condition Conservation Values

Proposed Start Date: 10/1 /2025

44	45056044-Other	12.4	6220 - Alder/willow	Nonstocked			Other	Other	6229 - Mixed lowland shrub		No
----	----------------	------	---------------------	------------	--	--	-------	-------	----------------------------	--	----

Prescription Invasive species treatments (spraying and/or mechanical) as needed to control invasive species; seeding wild rice and/or other appropriate species to maintain or enhance the habitat; prescribed burning or mechanical treatment to maintain or enhance the habitat.

Specs:

Next Step

Treatments:

Acceptable

Regen:

Other

Comment:

Site Condition Conservation Values

Proposed Start Date: 10/1 /2025



S
t
a
n
d

Treatment Name	Acres	Stand CoverType	Size Density	Stand Age	BA Range	Treatment Type	Treatment Method	Cover Type Objective	Age Structure	Habitat Cut
----------------	-------	-----------------	--------------	-----------	----------	----------------	------------------	----------------------	---------------	-------------

45	45056045- Other	6.3	6220 - Alder/willow	Nonstocked			Other	Other	6229 - Mixed lowland shrub	No
-----------	----------------------------	-----	---------------------	------------	--	--	-------	-------	-------------------------------	----

Prescription Invasive species treatments (spraying and/or mechanical) as needed to control invasive species; seeding wild rice and/or other appropriate species to maintain or enhance the habitat; prescribed burning or mechanical treatment to maintain or enhance the habitat.

Next Step
Treatments:

Acceptable
Regen:

Other
Comment:

Site Condition

Proposed Start Date: 10/1 /2025

46	45056046- Other	1.4	6220 - Alder/willow	Nonstocked			Other	Other	6229 - Mixed lowland shrub	No
-----------	----------------------------	-----	---------------------	------------	--	--	-------	-------	-------------------------------	----

Prescription Invasive species treatments (spraying and/or mechanical) as needed to control invasive species; seeding wild rice and/or other appropriate species to maintain or enhance the habitat; prescribed burning or mechanical treatment to maintain or enhance the habitat.

Next Step
Treatments:

Acceptable
Regen:

Other
Comment:

Site Condition Conservation Values

Proposed Start Date: 10/1 /2025

49	45056049- Other	7.7	6220 - Alder/willow	Nonstocked			Other	Other	6229 - Mixed lowland shrub	No
-----------	----------------------------	-----	---------------------	------------	--	--	-------	-------	-------------------------------	----

Prescription Invasive species treatments (spraying and/or mechanical) as needed to control invasive species; seeding wild rice and/or other appropriate species to maintain or enhance the habitat; prescribed burning or mechanical treatment to maintain or enhance the habitat.

Next Step
Treatments:

Acceptable
Regen:

Other
Comment:

Site Condition Conservation Values

Proposed Start Date: 10/1 /2025

50	45056050- Other	518.5	6239 - Mixed Emergent Wetland	Nonstocked			Other	Other	6239 - Mixed Emergent Wetland	No
-----------	----------------------------	-------	----------------------------------	------------	--	--	-------	-------	-------------------------------------	----

Prescription Invasive species treatments (spraying and/or mechanical) as needed to control invasive species; seeding wild rice and/or other appropriate species to maintain or enhance the habitat; prescribed burning or mechanical treatment to maintain or enhance the habitat.

Next Step
Treatments:

Acceptable
Regen:

Other
Comment:

Site Condition

Proposed Start Date: 10/1 /2025



S
t
a
n
d

Treatment Name	Acres	Stand CoverType	Size Density	Stand Age	BA Range	Treatment Type	Treatment Method	Cover Type Objective	Age Structure	Habitat Cut
----------------	-------	-----------------	--------------	-----------	----------	----------------	------------------	----------------------	---------------	-------------

51	45056051-Cut	72.9	6112 - Lowland Aspen	Sawtimber Well	70	81-110	Harvest	Clearcut with Retention	6112 - Lowland Aspen	Even-Aged	No
<p><u>Prescription</u> Cut all trees down to 2". Do not cut oak, hemlock, pine or yellow birch. Leave scattered patches of retention focused on areas that are too wet to harvest, areas of blow down and when possible include a few large red maple in the retention patches. Stay out of areas of young red maple like the area delineated on the south side of the stand. Total retention should be closer to 10% of the treatment area.</p> <p><u>Specs:</u></p> <p><u>Next Step</u> Monitoring, Natural Regen (Re-Inventory)</p> <p><u>Treatments:</u></p> <p><u>Acceptable Regen:</u> Acceptable regen includes aspen, maple, ash, birch, spruce , fir.</p> <p><u>Other Comment:</u> Do not harvest south of the ditch that runs along the southern boundary of the stand except for where we will be cutting against PVT property. There we should harvest up to the ownership line.</p> <p><u>Site Condition</u></p> <p><u>Proposed Start Date:</u> 10/1 /2025</p>											

53	45056053-Other	24.7	6220 - Alder/willow	Nonstocked			Other	Other	6229 - Mixed lowland shrub		No
<p><u>Prescription</u> Invasive species treatments (spraying and/or mechanical) as needed to control invasive species; seeding wild rice and/or other appropriate species to maintain or enhance the habitat; prescribed burning or mechanical treatment to maintain or enhance the habitat.</p> <p><u>Specs:</u></p> <p><u>Next Step</u></p> <p><u>Treatments:</u></p> <p><u>Acceptable Regen:</u></p> <p><u>Other Comment:</u></p> <p><u>Site Condition</u></p> <p><u>Proposed Start Date:</u> 10/1 /2025</p>											

54	45056054-Other	26.0	500 - Water	Nonstocked			Other	Other	621 - Floating Aquatic		No
<p><u>Prescription</u> Invasive species treatments (spraying and/or mechanical) as needed to control invasive species; seeding wild rice and/or other appropriate species to maintain or enhance the habitat; prescribed burning or mechanical treatment to maintain or enhance the habitat.</p> <p><u>Specs:</u></p> <p><u>Next Step</u></p> <p><u>Treatments:</u></p> <p><u>Acceptable Regen:</u></p> <p><u>Other Comment:</u></p> <p><u>Site Condition</u></p> <p><u>Proposed Start Date:</u> 10/1 /2025</p>											

55	45056055-Other	41.0	500 - Water	Nonstocked			Other	Other	500 - Water		No
<p><u>Prescription</u> Invasive species treatments (spraying and/or mechanical) as needed to control invasive species; seeding wild rice and/or other appropriate species to maintain or enhance the habitat; prescribed burning or mechanical treatment to maintain or enhance the habitat.</p> <p><u>Specs:</u></p> <p><u>Next Step</u></p> <p><u>Treatments:</u></p> <p><u>Acceptable Regen:</u></p> <p><u>Other Comment:</u></p> <p><u>Site Condition</u></p> <p><u>Proposed Start Date:</u> 10/1 /2025</p>											



S
t
a
n
d

Treatment Name	Acres	Stand CoverType	Size Density	Stand Age	BA Range	Treatment Type	Treatment Method	Cover Type Objective	Age Structure	Habitat Cut
----------------	-------	-----------------	--------------	-----------	----------	----------------	------------------	----------------------	---------------	-------------

56	45056056-Other	25.3	6232 - Wet Prairie	Nonstocked			Other	Other	6239 - Mixed Emergent Wetland	No
-----------	-----------------------	------	--------------------	------------	--	--	-------	-------	-------------------------------	----

Prescription Invasive species treatments (spraying and/or mechanical) as needed to control invasive species; seeding wild rice and/or other appropriate species to maintain or enhance the habitat; prescribed burning or mechanical treatment to maintain or enhance the habitat.

Next Step
Treatments:

Acceptable
Regen:

Other
Comment:

Site Condition

Proposed Start Date: 10/1 /2025

57	45056057-Cut	34.3	6111 - Lowland Balsam Poplar	Sawtimber Well	62	111-140	Harvest	Clearcut with Retention	6112 - Lowland Aspen	Even-Aged	No
-----------	---------------------	------	------------------------------	----------------	----	---------	---------	-------------------------	----------------------	-----------	----

Prescription Cut all trees down to 2" in DBH. Do not cut any oak, hemlock, pine or yellow birch. Leave a 200' buffer along the wetland edges. This will serve as the retention for this stand.

Next Step Monitoring, Natural Regen (Re-Inventory)
Treatments:

Acceptable Acceptable regen includes aspen, ash, birch, maple, spruce, fir.
Regen:

Other
Comment:

Site Condition

Proposed Start Date: 10/1 /2025

60	45056060-Other	8.8	6220 - Alder/willow	Nonstocked			Other	Other	6229 - Mixed lowland shrub	No
-----------	-----------------------	-----	---------------------	------------	--	--	-------	-------	----------------------------	----

Prescription Invasive species treatments (spraying and/or mechanical) as needed to control invasive species; seeding wild rice and/or other appropriate species to maintain or enhance the habitat; prescribed burning or mechanical treatment to maintain or enhance the habitat.

Next Step
Treatments:

Acceptable
Regen:

Other
Comment:

Site Condition

Proposed Start Date: 10/1 /2025

61	45056061-Other	5.6	6239 - Mixed Emergent Wetland	Nonstocked			Other	Other	6239 - Mixed Emergent Wetland	No
-----------	-----------------------	-----	-------------------------------	------------	--	--	-------	-------	-------------------------------	----

Prescription Invasive species treatments (spraying and/or mechanical) as needed to control invasive species; seeding wild rice and/or other appropriate species to maintain or enhance the habitat; prescribed burning or mechanical treatment to maintain or enhance the habitat.

Next Step
Treatments:

Acceptable
Regen:

Other
Comment:

Site Condition

Proposed Start Date: 10/1 /2025



S
t
a
n
d

Treatment Name	Acres	Stand CoverType	Size Density	Stand Age	BA Range	Treatment Type	Treatment Method	Cover Type Objective	Age Structure	Habitat Cut
----------------	-------	-----------------	--------------	-----------	----------	----------------	------------------	----------------------	---------------	-------------

62	45056062-Other	34.5	500 - Water	Nonstocked			Other	Other	621 - Floating Aquatic	No
-----------	-----------------------	------	-------------	------------	--	--	-------	-------	------------------------	----

Prescription Invasive species treatments (spraying and/or mechanical) as needed to control invasive species; seeding wild rice and/or other appropriate species to maintain or enhance the habitat; prescribed burning or mechanical treatment to maintain or enhance the habitat.

Next Step
Treatments:

Acceptable
Regen:

Other
Comment:

Site Condition

Proposed Start Date: 10/1 /2025

63	45056063-Other	10.0	6239 - Mixed Emergent Wetland	Nonstocked			Other	Other	6239 - Mixed Emergent Wetland	No
-----------	-----------------------	------	-------------------------------	------------	--	--	-------	-------	-------------------------------	----

Prescription Invasive species treatments (spraying and/or mechanical) as needed to control invasive species; seeding wild rice and/or other appropriate species to maintain or enhance the habitat; prescribed burning or mechanical treatment to maintain or enhance the habitat.

Next Step
Treatments:

Acceptable
Regen:

Other
Comment:

Site Condition

Proposed Start Date: 10/1 /2025

64	45056064-Other	9.2	6220 - Alder/willow	Nonstocked			Other	Other	6229 - Mixed lowland shrub	No
-----------	-----------------------	-----	---------------------	------------	--	--	-------	-------	----------------------------	----

Prescription Invasive species treatments (spraying and/or mechanical) as needed to control invasive species; seeding wild rice and/or other appropriate species to maintain or enhance the habitat; prescribed burning or mechanical treatment to maintain or enhance the habitat.

Next Step
Treatments:

Acceptable
Regen:

Other
Comment:

Site Condition

Proposed Start Date: 10/1 /2025

71	45056071-Cut	19.8	6112 - Lowland Aspen	Sawtimber Well	70	81-110	Harvest	Clearcut with Retention	6112 - Lowland Aspen	Even-Aged	No
-----------	---------------------	------	----------------------	----------------	----	--------	---------	-------------------------	----------------------	-----------	----

Prescription Harvest all trees down to 2" in DBH. Do not cut oak, hemlock, wine or yellow birch. Leave a 200' buffer along the wetland edge. Leave one or two patches of retention that will account for 5-10% of the treatment area. Focus these on wet areas, blow down areas, large red maples.

Next Step Monitoring, Natural Regen (Re-Inventory)
Treatments:

Acceptable Acceptable regen includes aspen, maple, birch, ash, spruce, fir.
Regen:

Other
Comment:

Site Condition

Proposed Start Date: 10/1 /2025



S t a n d	Treatment Name	Acres	Stand CoverType	Size Density	Stand Age	BA Range	Treatment Type	Treatment Method	Cover Type Objective	Age Structure	Habitat Cut
-----------------------	-------------------	-------	--------------------	-----------------	--------------	-------------	-------------------	---------------------	-------------------------	------------------	----------------

Approved Treatments:

23	45056023- Monitor	25.6	6229 - Mixed lowland shrub	Nonstocked	0	Immatur re	Monitoring	Natural Regen (Intermediate)	611 - Lowland Deciduous Forest	Even-Aged	No
<p><u>Prescription</u> Follow up treatment with a regeneration survey as per the work instructions.</p> <p><u>Specs:</u></p> <p><u>Next Step</u></p> <p><u>Treatments:</u></p> <p><u>Acceptable Regen:</u> Acceptable regeneration is aspen, balsam poplar, cedar, fir, spruce, maple, and ash.</p> <p><u>Other Comment:</u> Percent to Treat = 100%</p> <p><u>Site Condition</u></p> <p><u>Proposed Start Date:</u> 10/1 /2024</p>											

**Total Treatment
Acreage Proposed: 1002.1**

Report 4 – Site Conditions

Sault Ste. Marie Mgt. Unit

Josh Brinks : Examiner

Compartment: 56

Year of Entry: 2026

Availability for Management

Total	Acres	Acres Avail	Acres
Acres	Available	With Condition	Not Available

Dominant Site Conditions

				5B	5C	1C	2G	3A	3D	3J	3L	5D	5E
3	3	0	0	Aspen									
102	0	0	102	Cedar									
5	5	0	0	Herbaceous Openland									
656	413	116	127	35	81	1	11		22	8	66		19
26	0	20	6	Lowland Conifers									
270	166	104	0	Lowland Deciduous									
66	66	0	0	Lowland Mixed Forest									
210	160	0	50	Lowland Shrub									
560	402	0	158	Marsh									
10	0	0	10	Mixed Upland Deciduous									
39	10	0	28	Northern Hardwood									
23	0	23	0	Tamarack									
4	4	0	0	Urban									
119	108	0	12	Water									
2,094	1,338	263	493	97	166	11	120	199	22	8	98	16	19
	64%	13%	24%	Relative Percent									

**Due to limitations in the current Site Conditions Analysis tool, all nonforested acres are considered available. Future development will enable analysis of nonforested types.*

Site No.	Dominant Site Cond Availability	Dominant Site Condition	Acres	Other Site Condition	Other Site Condition	Other Site Condition	Other Site Condition
1	Unavailable	5E: Long-Term Retention	1	2G: Too wet (sensitive soils, does not include access issues)	Unspecified	Unspecified	Unspecified
Comments:							
2	Available	5C: Delay treatment for age/size class diversity or exceptional site quality	23	Unspecified	Unspecified	Unspecified	Unspecified
Comments:							
Wait to harvest until regen in the adjacent stand is older							

Report 4 – Site Conditions

Sault Ste. Marie Mgt. Unit

Josh Brinks : Examiner

Compartment: 56

Year of Entry: 2026

3	Unavailable	5E: Long-Term Retention	7	Unspecified	Unspecified	Unspecified	Unspecified
Comments: Left as retention and habitat connectivity							
4	Unavailable	3L: Other wildlife concerns	28	2G: Too wet (sensitive soils, does not include access issues)	2H: Blocked by physical obstacle (e.g. upland stand in a lowland area)	Unspecified	Unspecified
Comments: Hardwood island with no access. Stand is within a half mile of the water therefore according to the Munuscong plan it should not be harvested and allow to function naturally.							
5	Unavailable	5E: Long-Term Retention	5	Unspecified	Unspecified	Unspecified	Unspecified
Comments:							
6	Unavailable	3L: Other wildlife concerns	28	5E: Long-Term Retention	Unspecified	Unspecified	Unspecified
Comments: WLD wants a buffer left along wet land edges. This will also serve as retention.							
7	Unavailable	5E: Long-Term Retention	4	Unspecified	Unspecified	Unspecified	Unspecified
Comments: Areas of young red maple being left for retention.							
8	Unavailable	2G: Too wet (sensitive soils, does not include access issues)	103	2E: Road needed	5D: Unproductive Forest Land	Unspecified	Unspecified
Comments: Low wet ground with small cedar and conifers.							

Report 4 – Site Conditions

Sault Ste. Marie Mgt. Unit

Josh Brinks : Examiner

Compartment: 56

Year of Entry: 2026

9	Unavailable	3L: Other wildlife concerns	13	Unspecified	Unspecified	Unspecified	Unspecified
Comments: Buffer stand along the bay.							
10	Unavailable	3D: Recreational / Scenic values	22	3J: Water quality / BMPs (stream, river, or lake)	Unspecified	Unspecified	Unspecified
Comments: Left for aesthetic value near the campground and along the river.							
11	Unavailable	3L: Other wildlife concerns	20	Unspecified	Unspecified	Unspecified	Unspecified
Comments: Wildlife buffer for the edge of the shoreline.							
12	Unavailable	3J: Water quality / BMPs (stream, river, or lake)	1	5E: Long-Term Retention	Unspecified	Unspecified	Unspecified
Comments:							
13	Unavailable	5E: Long-Term Retention	1	Unspecified	Unspecified	Unspecified	Unspecified
Comments:							
14	Unavailable	5E: Long-Term Retention	2	Unspecified	Unspecified	Unspecified	Unspecified
Comments: Approx. location of red maple patch that will serve as retention for the adjacent treatment.							
15	Unavailable	2G: Too wet (sensitive soils, does not include access issues)	6	Unspecified	Unspecified	Unspecified	Unspecified
Comments:							

Report 4 – Site Conditions

Sault Ste. Marie Mgt. Unit

Josh Brinks : Examiner

Compartment: 56

Year of Entry: 2026

16	Available	5C: Delay treatment for age/size class diversity or exceptional site quality	42	Unspecified	Unspecified	Unspecified	Unspecified
Comments:							
17	Unavailable	1C: Other dept or div proc/practices	11	3L: Other wildlife concerns	Unspecified	Unspecified	Unspecified
Comments:							
18	Available	5C: Delay treatment for age/size class diversity or exceptional site quality	6	Unspecified	Unspecified	Unspecified	Unspecified
Comments:							
19	Available	5B: Maintain for regeneration purposes	62	Unspecified	Unspecified	Unspecified	Unspecified
Comments: Since all the ash has fallen out there is not much timber left to harvest. We need to wait until the stand regenerates on its own until it is ready again.							
20	Unavailable	2G: Too wet (sensitive soils, does not include access issues)	11	3L: Other wildlife concerns	Unspecified	Unspecified	Unspecified
Comments: Stand is too wet to harvest and makes a good wildlife buffer along the wetland edge/shores of the bay.							
21	Available	5C: Delay treatment for age/size class diversity or exceptional site quality	22	Unspecified	Unspecified	Unspecified	Unspecified
Comments:							

Report 4 – Site Conditions

Sault Ste. Marie Mgt. Unit

Josh Brinks : Examiner

Compartment: 56

Year of Entry: 2026

22	Unavailable	3A: Conservation Values incompatible with harvest at this time	199	Unspecified	Unspecified	Unspecified	Unspecified
Comments: ERA							
23	Unavailable	3J: Water quality / BMPs (stream, river, or lake)	6	Unspecified	Unspecified	Unspecified	Unspecified
Comments: Buffer for small stream.							
24	Unavailable	3L: Other wildlife concerns	9	Unspecified	Unspecified	Unspecified	Unspecified
Comments: 200' Buffer along wetland edge							
25	Unavailable	5D: Unproductive Forest Land	16	2G: Too wet (sensitive soils, does not include access issues)	Unspecified	Unspecified	Unspecified
Comments:							
26	Available	5C: Delay treatment for age/size class diversity or exceptional site quality	40	Unspecified	Unspecified	Unspecified	Unspecified
Comments:							
27	Available	5B: Maintain for regeneration purposes	35	Unspecified	Unspecified	Unspecified	Unspecified
Comments: The ash has all died out of this stand. Stand needs to regenerate before it is ready to harvest.							

Report 4 – Site Conditions

Sault Ste. Marie Mgt. Unit

Josh Brinks : Examiner

Compartment: 56

Year of Entry: 2026

28	Available	5C: Delay treatment for age/size class diversity or exceptional site quality	14	Unspecified	Unspecified	Unspecified	Unspecified
Comments:							
29	Available	5C: Delay treatment for age/size class diversity or exceptional site quality	20	Unspecified	Unspecified	Unspecified	Unspecified
Comments:							
30	Unavailable	3J: Water quality / BMPs (stream, river, or lake)	1	Unspecified	Unspecified	Unspecified	Unspecified
Comments: There is a narrow strip of state land south of the drainage ditch that will not be harvested							

Mgt. Unit

Compartment: #Type!

Year of Entry:



Report 5 – PROPOSED SPECIAL CONSERVATION AREA* (SCA) DETAILS

* This is a partial list of SCAs for this compartment. Not included are those areas identified under other Department initiatives (Natural Rivers, Deer Wintering Areas, etc.). Those will be identified in separate, future map and report products.

SCA Name	SCA Category	Detail Type	Recommendation	Acres
----------	--------------	-------------	----------------	-------

Comments



Report 6 – EXISTING SPECIAL CONSERVATION AREA DETAILS

* This is a list of SCA's for this compartment along with a 1/4 mile buffer surrounding the compartment. Refer to the Special Conservation Area Map for locations of the below listed Conservation Areas.

ERA = Ecological Reference Area
 HCVA = High Conservation Value Area
 SCA = Special Conservation Area

Conservation Area	Type	Description
SCA	Great Lakes Islands	Great Lakes Islands provide significant habitat for numerous species, including many rare plants and animals, several of which are endemic or largely restricted to the Great Lakes region. Due to their isolation, islands provide good examples of many Great Lakes-associated natural communities and ecosystems, and thus have potential to provide insights for understanding the consequences of human disturbance on the increasingly fragmented ecosystems of the mainland.
HCVA	Coastal Environmental Areas	The public designation process is defined by Part 323, Shorelands Protection and Management, of the Natural Resources and Environmental Protection Act, 1994 PA 451. The program is administered by the Michigan Department of Environmental Quality (DEQ). This is an inactive program with no new areas currently under consideration by the DEQ.
HCVA	Dedicated Management Areas	Such areas are dedicated by the DNR Director for specific management uses through the promulgation of rules, as governed by Part 5, Department of Natural Resources, of the NREPA (MCL 324.502(2) and 324.504). Section 38 of the Administrative Procedures Act (MCL 24.238) provides for public requests for the promulgation of rules. This is an active program, with one proposed site currently under review by the DNR.
ERA	Ecological Reference Areas	Ecological Reference Areas (ERAs) are high quality examples of natural communities that have been identified as Element Occurrences (EOs) by the Michigan Natural Features Inventory (MNFI) within the context of their natural community classification system. Element Occurrences with viability ranks of A (Excellent) or B (Good) and a Global (G) or State (S) element (rarity) ranking of endangered (1), threatened (2), or rare (3) serve as an initial base of ERAs. They may be located upon any ownership in the State. The system is comprised of individual or associations of natural community types that are managed for restoration and maintenance of natural ecological processes and values. The public may submit recommendations for lands as ERAs using the DNR Conservation Area Recommendation Form.



Stand	Level 4 Cover Type	Size Density	Acres	Stand Age	BA Range	Managed Site	General Comments																																																									
1	6129 - Mixed Coniferous Lowland Forest	Poletimber Medium	6.3	83	51-80	N/A	Stand of spruce and tamarack with a mic of deciduous trees. Canopy is fairly open in places and these gaps are filling in with fir, spruce and tamarack.																																																									
<table border="1"> <thead> <tr> <th>Canopy Species</th> <th>% Cover</th> <th>Size Class</th> <th>DBH</th> <th>Age</th> </tr> </thead> <tbody> <tr> <td>Red Maple</td> <td>5</td> <td>Pole</td> <td>5</td> <td></td> </tr> <tr> <td>Tamarack</td> <td>45</td> <td>Pole/Log</td> <td>9</td> <td></td> </tr> <tr> <td>Black Ash</td> <td>5</td> <td>Pole</td> <td>5</td> <td></td> </tr> <tr> <td>Black Spruce</td> <td>45</td> <td>Pole/Log</td> <td>9</td> <td>83</td> </tr> </tbody> </table>		Canopy Species	% Cover	Size Class	DBH	Age		Red Maple	5	Pole	5		Tamarack	45	Pole/Log	9		Black Ash	5	Pole	5		Black Spruce	45	Pole/Log	9	83	<table border="1"> <thead> <tr> <th>Sub-Canopy Species</th> <th>Density</th> <th>Avg. Height</th> <th>Size</th> </tr> </thead> <tbody> <tr> <td>Paper Birch</td> <td>Low</td> <td>Variable</td> <td>Sapling</td> </tr> <tr> <td>Ash (spp.)</td> <td>Low</td> <td>5 - 10 feet</td> <td>Sapling</td> </tr> <tr> <td>Black Spruce</td> <td>Medium</td> <td>5 - 10 feet</td> <td>Sapling</td> </tr> <tr> <td>Tamarack</td> <td>Medium</td> <td>5 - 10 feet</td> <td>Sapling</td> </tr> <tr> <td>Maple (spp.)</td> <td>Low</td> <td>5 - 10 feet</td> <td>Sapling</td> </tr> <tr> <td>Tag Alder</td> <td>Medium</td> <td>5 - 10 feet</td> <td>Tall Shrub</td> </tr> <tr> <td>Balsam Fir</td> <td>Medium</td> <td>Variable</td> <td>Sapling</td> </tr> </tbody> </table>		Sub-Canopy Species	Density	Avg. Height	Size	Paper Birch	Low	Variable	Sapling	Ash (spp.)	Low	5 - 10 feet	Sapling	Black Spruce	Medium	5 - 10 feet	Sapling	Tamarack	Medium	5 - 10 feet	Sapling	Maple (spp.)	Low	5 - 10 feet	Sapling	Tag Alder	Medium	5 - 10 feet	Tall Shrub	Balsam Fir	Medium	Variable	Sapling			
Canopy Species	% Cover	Size Class	DBH	Age																																																												
Red Maple	5	Pole	5																																																													
Tamarack	45	Pole/Log	9																																																													
Black Ash	5	Pole	5																																																													
Black Spruce	45	Pole/Log	9	83																																																												
Sub-Canopy Species	Density	Avg. Height	Size																																																													
Paper Birch	Low	Variable	Sapling																																																													
Ash (spp.)	Low	5 - 10 feet	Sapling																																																													
Black Spruce	Medium	5 - 10 feet	Sapling																																																													
Tamarack	Medium	5 - 10 feet	Sapling																																																													
Maple (spp.)	Low	5 - 10 feet	Sapling																																																													
Tag Alder	Medium	5 - 10 feet	Tall Shrub																																																													
Balsam Fir	Medium	Variable	Sapling																																																													
2	6121 - Tamarack	Poletimber Medium	23.2	84	51-80	N/A	Some areas of this stand have smaller diameter trees. Also a few spots where the canopy is open and lots of tag alder is growing. I noticed patches of tamarack that are in decline. Low wet ground.																																																									
<table border="1"> <thead> <tr> <th>Canopy Species</th> <th>% Cover</th> <th>Size Class</th> <th>DBH</th> <th>Age</th> </tr> </thead> <tbody> <tr> <td>Balsam Fir</td> <td>5</td> <td>Pole</td> <td>6</td> <td></td> </tr> <tr> <td>Red Maple</td> <td>5</td> <td>Pole</td> <td>5</td> <td></td> </tr> <tr> <td>Black Spruce</td> <td>30</td> <td>Pole/Log</td> <td>8</td> <td></td> </tr> <tr> <td>Tamarack</td> <td>60</td> <td>Pole/Log</td> <td>9</td> <td>84</td> </tr> </tbody> </table>		Canopy Species	% Cover	Size Class	DBH	Age		Balsam Fir	5	Pole	6		Red Maple	5	Pole	5		Black Spruce	30	Pole/Log	8		Tamarack	60	Pole/Log	9	84	<table border="1"> <thead> <tr> <th>Sub-Canopy Species</th> <th>Density</th> <th>Avg. Height</th> <th>Size</th> </tr> </thead> <tbody> <tr> <td>Maple (spp.)</td> <td>Low</td> <td>5 - 10 feet</td> <td>Sapling</td> </tr> <tr> <td>Ash (spp.)</td> <td>Low</td> <td>5 - 10 feet</td> <td>Sapling</td> </tr> <tr> <td>Tag Alder</td> <td>Low</td> <td>5 - 10 feet</td> <td>Tall Shrub</td> </tr> <tr> <td>Tamarack</td> <td>Medium</td> <td>< 5 feet</td> <td>Sapling</td> </tr> <tr> <td>Balsam Fir</td> <td>Medium</td> <td>Variable</td> <td>Sapling</td> </tr> </tbody> </table>		Sub-Canopy Species	Density	Avg. Height	Size	Maple (spp.)	Low	5 - 10 feet	Sapling	Ash (spp.)	Low	5 - 10 feet	Sapling	Tag Alder	Low	5 - 10 feet	Tall Shrub	Tamarack	Medium	< 5 feet	Sapling	Balsam Fir	Medium	Variable	Sapling											
Canopy Species	% Cover	Size Class	DBH	Age																																																												
Balsam Fir	5	Pole	6																																																													
Red Maple	5	Pole	5																																																													
Black Spruce	30	Pole/Log	8																																																													
Tamarack	60	Pole/Log	9	84																																																												
Sub-Canopy Species	Density	Avg. Height	Size																																																													
Maple (spp.)	Low	5 - 10 feet	Sapling																																																													
Ash (spp.)	Low	5 - 10 feet	Sapling																																																													
Tag Alder	Low	5 - 10 feet	Tall Shrub																																																													
Tamarack	Medium	< 5 feet	Sapling																																																													
Balsam Fir	Medium	Variable	Sapling																																																													
3	6128 - Lowland Coniferous, Mixed Deciduous	Sawtimber Poor	20.1	80	51-80	N/A	Mostly tamarack and spruce with tag alder under it. There is some aspen growing along the road but not much in the interior of the stand. The middle of this stand was part of a farm field at one time, drainage ditches are still evident in the leaf off imagery. Very wet.																																																									
<table border="1"> <thead> <tr> <th>Canopy Species</th> <th>% Cover</th> <th>Size Class</th> <th>DBH</th> <th>Age</th> </tr> </thead> <tbody> <tr> <td>American Elm</td> <td>2</td> <td>Pole</td> <td>7</td> <td></td> </tr> <tr> <td>Red Maple</td> <td>10</td> <td>Pole</td> <td>6</td> <td></td> </tr> <tr> <td>Quaking Aspen</td> <td>10</td> <td>Log/Pole</td> <td>11</td> <td></td> </tr> <tr> <td>White Spruce</td> <td>15</td> <td>Log/Pole</td> <td>11</td> <td></td> </tr> <tr> <td>Black Spruce</td> <td>16</td> <td>Pole</td> <td>8</td> <td></td> </tr> <tr> <td>White Pine</td> <td>2</td> <td>Log</td> <td>14</td> <td></td> </tr> <tr> <td>Black Ash</td> <td>10</td> <td>Pole</td> <td>6</td> <td></td> </tr> </tbody> </table>		Canopy Species	% Cover	Size Class	DBH	Age		American Elm	2	Pole	7		Red Maple	10	Pole	6		Quaking Aspen	10	Log/Pole	11		White Spruce	15	Log/Pole	11		Black Spruce	16	Pole	8		White Pine	2	Log	14		Black Ash	10	Pole	6		<table border="1"> <thead> <tr> <th>Sub-Canopy Species</th> <th>Density</th> <th>Avg. Height</th> <th>Size</th> </tr> </thead> <tbody> <tr> <td>Ash (spp.)</td> <td>Low</td> <td>10 - 20 feet</td> <td>Sapling</td> </tr> <tr> <td>Aspen (spp.)</td> <td>Low</td> <td>5 - 10 feet</td> <td>Sapling</td> </tr> <tr> <td>Conifers</td> <td>Medium</td> <td>Variable</td> <td>Sapling</td> </tr> <tr> <td>Tag Alder</td> <td>High</td> <td>5 - 10 feet</td> <td>Tall Shrub</td> </tr> </tbody> </table>		Sub-Canopy Species	Density	Avg. Height	Size	Ash (spp.)	Low	10 - 20 feet	Sapling	Aspen (spp.)	Low	5 - 10 feet	Sapling	Conifers	Medium	Variable	Sapling	Tag Alder	High	5 - 10 feet	Tall Shrub
Canopy Species	% Cover	Size Class	DBH	Age																																																												
American Elm	2	Pole	7																																																													
Red Maple	10	Pole	6																																																													
Quaking Aspen	10	Log/Pole	11																																																													
White Spruce	15	Log/Pole	11																																																													
Black Spruce	16	Pole	8																																																													
White Pine	2	Log	14																																																													
Black Ash	10	Pole	6																																																													
Sub-Canopy Species	Density	Avg. Height	Size																																																													
Ash (spp.)	Low	10 - 20 feet	Sapling																																																													
Aspen (spp.)	Low	5 - 10 feet	Sapling																																																													
Conifers	Medium	Variable	Sapling																																																													
Tag Alder	High	5 - 10 feet	Tall Shrub																																																													
4	6112 - Lowland Aspen	Poletimber Medium	13.6	48	51-80	N/A	This stand is a collection of three different cover types caused by slight differences in elevation. In the west end of the stand it is dominated by tag alder with a thin aspen overstory. The center is slightly higher ground and growing decent aspen with patches of tag alder. The east end is dominated by ash but it has all died leaving a scattered overstory of aspen. It appears that this stand was clearcut or cut over back in the 70's.																																																									
<table border="1"> <thead> <tr> <th>Canopy Species</th> <th>% Cover</th> <th>Size Class</th> <th>DBH</th> <th>Age</th> </tr> </thead> <tbody> <tr> <td>Green Ash</td> <td>5</td> <td>Pole</td> <td>9</td> <td></td> </tr> <tr> <td>American Elm</td> <td>2</td> <td>Pole</td> <td>8</td> <td></td> </tr> <tr> <td>Balsam Fir</td> <td>15</td> <td>Pole</td> <td>6</td> <td></td> </tr> <tr> <td>Quaking Aspen</td> <td>50</td> <td>Pole/Log</td> <td>9</td> <td>48</td> </tr> <tr> <td>Black Ash</td> <td>5</td> <td>Pole</td> <td>6</td> <td>48</td> </tr> <tr> <td>Balsam Poplar</td> <td>23</td> <td>Pole</td> <td>6</td> <td></td> </tr> </tbody> </table>		Canopy Species	% Cover	Size Class	DBH	Age		Green Ash	5	Pole	9		American Elm	2	Pole	8		Balsam Fir	15	Pole	6		Quaking Aspen	50	Pole/Log	9	48	Black Ash	5	Pole	6	48	Balsam Poplar	23	Pole	6		<table border="1"> <thead> <tr> <th>Sub-Canopy Species</th> <th>Density</th> <th>Avg. Height</th> <th>Size</th> </tr> </thead> <tbody> <tr> <td>Tag Alder</td> <td>Medium</td> <td>5 - 10 feet</td> <td>Tall Shrub</td> </tr> <tr> <td>Ash (spp.)</td> <td>Low</td> <td>5 - 10 feet</td> <td>Sapling</td> </tr> <tr> <td>White Spruce</td> <td>Low</td> <td>< 5 feet</td> <td>Sapling</td> </tr> <tr> <td>Balsam Fir</td> <td>Low</td> <td>Variable</td> <td>Sapling</td> </tr> </tbody> </table>		Sub-Canopy Species	Density	Avg. Height	Size	Tag Alder	Medium	5 - 10 feet	Tall Shrub	Ash (spp.)	Low	5 - 10 feet	Sapling	White Spruce	Low	< 5 feet	Sapling	Balsam Fir	Low	Variable	Sapling					
Canopy Species	% Cover	Size Class	DBH	Age																																																												
Green Ash	5	Pole	9																																																													
American Elm	2	Pole	8																																																													
Balsam Fir	15	Pole	6																																																													
Quaking Aspen	50	Pole/Log	9	48																																																												
Black Ash	5	Pole	6	48																																																												
Balsam Poplar	23	Pole	6																																																													
Sub-Canopy Species	Density	Avg. Height	Size																																																													
Tag Alder	Medium	5 - 10 feet	Tall Shrub																																																													
Ash (spp.)	Low	5 - 10 feet	Sapling																																																													
White Spruce	Low	< 5 feet	Sapling																																																													
Balsam Fir	Low	Variable	Sapling																																																													



Stand	Level 4 Cover Type	Size Density	Acres	Stand Age	BA Range	Managed Site	General Comments																																																																		
5	6139 - Mixed Lowland Forest	Sapling Well	65.8	16	Immature	N/A	Stand was cut in 2008. Regen is coming along good. It is approaching fully stocked. Wet areas are taking a bit longer regenerate but there is quite a bit of tamarack coming in 2-5 foot tall. Drier areas of the stand have aspen and red maple. There are areas of tag alder and cattails with marsh grass. Scattered small pole size red maple, balsam fir, and ash. The average height of the regen is now around 12' tall.																																																																		
<table border="1"> <thead> <tr> <th>Canopy Species</th> <th>% Cover</th> <th>Size Class</th> <th>DBH</th> <th>Age</th> </tr> </thead> <tbody> <tr><td>Black Spruce</td><td>5</td><td>Sapling</td><td>1</td><td></td></tr> <tr><td>Tamarack</td><td>45</td><td>Sapling</td><td>1</td><td>16</td></tr> <tr><td>Red Maple</td><td>6</td><td>Sapling</td><td>1</td><td></td></tr> <tr><td>Black Ash</td><td>5</td><td>Sapling</td><td>1</td><td></td></tr> <tr><td>White Pine</td><td>2</td><td>Sapling</td><td>1</td><td></td></tr> <tr><td>Paper Birch</td><td>7</td><td>Sapling</td><td>1</td><td></td></tr> <tr><td>Balsam Fir</td><td>5</td><td>Sapling</td><td>2</td><td></td></tr> <tr><td>Quaking Aspen</td><td>25</td><td>Sapling</td><td>2</td><td></td></tr> </tbody> </table>		Canopy Species	% Cover	Size Class	DBH	Age		Black Spruce	5	Sapling	1		Tamarack	45	Sapling	1	16	Red Maple	6	Sapling	1		Black Ash	5	Sapling	1		White Pine	2	Sapling	1		Paper Birch	7	Sapling	1		Balsam Fir	5	Sapling	2		Quaking Aspen	25	Sapling	2		<table border="1"> <thead> <tr> <th>Sub-Canopy Species</th> <th>Density</th> <th>Avg. Height</th> <th>Size</th> </tr> </thead> <tbody> <tr> <td>Tag Alder</td> <td>Medium</td> <td>5 - 10 feet</td> <td>Tall Shrub</td> </tr> </tbody> </table>		Sub-Canopy Species	Density	Avg. Height	Size	Tag Alder	Medium	5 - 10 feet	Tall Shrub																
Canopy Species	% Cover	Size Class	DBH	Age																																																																					
Black Spruce	5	Sapling	1																																																																						
Tamarack	45	Sapling	1	16																																																																					
Red Maple	6	Sapling	1																																																																						
Black Ash	5	Sapling	1																																																																						
White Pine	2	Sapling	1																																																																						
Paper Birch	7	Sapling	1																																																																						
Balsam Fir	5	Sapling	2																																																																						
Quaking Aspen	25	Sapling	2																																																																						
Sub-Canopy Species	Density	Avg. Height	Size																																																																						
Tag Alder	Medium	5 - 10 feet	Tall Shrub																																																																						
6	622 - Lowland Shrub	Nonstocked	3.8		Unspecified	No	Tag alder with fir, spruce, ash and balsam poplar.																																																																		
7	6112 - Lowland Aspen	Sapling Well	39.3	6	1-50	N/A	This stand was cut in the winter of 2018 as part of Munuscong Ashpen. All maple and pine were reserved along with some scattered aspen. In some parts of the stand where there was more dense maple the residual BA can be upwards of 60.																																																																		
<table border="1"> <thead> <tr> <th>Canopy Species</th> <th>% Cover</th> <th>Size Class</th> <th>DBH</th> <th>Age</th> </tr> </thead> <tbody> <tr><td>Black Ash</td><td>5</td><td>Sapling</td><td>1</td><td></td></tr> <tr><td>Red Maple</td><td>10</td><td>Log</td><td>10</td><td>76</td></tr> <tr><td>Quaking Aspen</td><td>10</td><td>Log</td><td>15</td><td>76</td></tr> <tr><td>Quaking Aspen</td><td>40</td><td>Sapling</td><td>1</td><td>6</td></tr> <tr><td>Red Maple</td><td>25</td><td>Sapling</td><td>1</td><td></td></tr> <tr><td>Balsam Poplar</td><td>10</td><td>Sapling</td><td>1</td><td></td></tr> </tbody> </table>		Canopy Species	% Cover	Size Class	DBH	Age		Black Ash	5	Sapling	1		Red Maple	10	Log	10	76	Quaking Aspen	10	Log	15	76	Quaking Aspen	40	Sapling	1	6	Red Maple	25	Sapling	1		Balsam Poplar	10	Sapling	1		<table border="1"> <thead> <tr> <th>Sub-Canopy Species</th> <th>Density</th> <th>Avg. Height</th> <th>Size</th> </tr> </thead> <tbody> <tr> <td>Balsam Fir</td> <td>Low</td> <td>< 5 feet</td> <td>Sapling</td> </tr> </tbody> </table>		Sub-Canopy Species	Density	Avg. Height	Size	Balsam Fir	Low	< 5 feet	Sapling																										
Canopy Species	% Cover	Size Class	DBH	Age																																																																					
Black Ash	5	Sapling	1																																																																						
Red Maple	10	Log	10	76																																																																					
Quaking Aspen	10	Log	15	76																																																																					
Quaking Aspen	40	Sapling	1	6																																																																					
Red Maple	25	Sapling	1																																																																						
Balsam Poplar	10	Sapling	1																																																																						
Sub-Canopy Species	Density	Avg. Height	Size																																																																						
Balsam Fir	Low	< 5 feet	Sapling																																																																						
8	6117 - Lowland Deciduous, Mixed Coniferous	Poletimber Well	61.4	74	51-80	N/A	This stand was cut over in the 70's. The stand is a little lower/wetter and has a more open canopy than the red maple stand to the east. Lots of ash regeneration. There are pockets of mature aspen but most of the stand is red maple and areas of lowland shrub where the ash died out.																																																																		
<table border="1"> <thead> <tr> <th>Canopy Species</th> <th>% Cover</th> <th>Size Class</th> <th>DBH</th> <th>Age</th> </tr> </thead> <tbody> <tr><td>Red Maple</td><td>41</td><td>Pole</td><td>9</td><td>74</td></tr> <tr><td>Balsam Poplar</td><td>10</td><td>Pole</td><td>8</td><td></td></tr> <tr><td>Quaking Aspen</td><td>20</td><td>Log/Pole</td><td>13</td><td></td></tr> <tr><td>Black Ash</td><td>1</td><td>Pole</td><td>6</td><td></td></tr> <tr><td>White Spruce</td><td>10</td><td>Pole</td><td>8</td><td></td></tr> <tr><td>Balsam Fir</td><td>10</td><td>Pole</td><td>8</td><td></td></tr> <tr><td>American Elm</td><td>2</td><td>Pole</td><td>8</td><td></td></tr> <tr><td>Green Ash</td><td>1</td><td>Pole</td><td>8</td><td></td></tr> </tbody> </table>		Canopy Species	% Cover	Size Class	DBH	Age		Red Maple	41	Pole	9	74	Balsam Poplar	10	Pole	8		Quaking Aspen	20	Log/Pole	13		Black Ash	1	Pole	6		White Spruce	10	Pole	8		Balsam Fir	10	Pole	8		American Elm	2	Pole	8		Green Ash	1	Pole	8		<table border="1"> <thead> <tr> <th>Sub-Canopy Species</th> <th>Density</th> <th>Avg. Height</th> <th>Size</th> </tr> </thead> <tbody> <tr><td>White Spruce</td><td>Low</td><td>5 - 10 feet</td><td>Sapling</td></tr> <tr><td>Maple (spp.)</td><td>Medium</td><td>5 - 10 feet</td><td>Sapling</td></tr> <tr><td>Hazelnut (Beaked)</td><td>Low</td><td>5 - 10 feet</td><td>Tall Shrub</td></tr> <tr><td>Balsam Fir</td><td>Medium</td><td>5 - 10 feet</td><td>Sapling</td></tr> <tr><td>Ash (spp.)</td><td>Low</td><td>5 - 10 feet</td><td>Sapling</td></tr> </tbody> </table>		Sub-Canopy Species	Density	Avg. Height	Size	White Spruce	Low	5 - 10 feet	Sapling	Maple (spp.)	Medium	5 - 10 feet	Sapling	Hazelnut (Beaked)	Low	5 - 10 feet	Tall Shrub	Balsam Fir	Medium	5 - 10 feet	Sapling	Ash (spp.)	Low	5 - 10 feet	Sapling
Canopy Species	% Cover	Size Class	DBH	Age																																																																					
Red Maple	41	Pole	9	74																																																																					
Balsam Poplar	10	Pole	8																																																																						
Quaking Aspen	20	Log/Pole	13																																																																						
Black Ash	1	Pole	6																																																																						
White Spruce	10	Pole	8																																																																						
Balsam Fir	10	Pole	8																																																																						
American Elm	2	Pole	8																																																																						
Green Ash	1	Pole	8																																																																						
Sub-Canopy Species	Density	Avg. Height	Size																																																																						
White Spruce	Low	5 - 10 feet	Sapling																																																																						
Maple (spp.)	Medium	5 - 10 feet	Sapling																																																																						
Hazelnut (Beaked)	Low	5 - 10 feet	Tall Shrub																																																																						
Balsam Fir	Medium	5 - 10 feet	Sapling																																																																						
Ash (spp.)	Low	5 - 10 feet	Sapling																																																																						
10	6229 - Mixed lowland shrub	Nonstocked	15.9	0	Unspecified	No	This is a lowland tag alder stand. There is a fair amount of saplings growing in the tag alder which which look like they are just starting to break through the tag alder canopy. One day this may be a better stocked forested stand.																																																																		
11	122 - Road/Parking Lot	Nonstocked	3.8	0	Unspecified	No																																																																			



Stand	Level 4 Cover Type	Size Density	Acres	Stand Age	BA Range	Managed Site	General Comments			
12	6112 - Lowland Aspen	Sawtimber Well	14.7	77	51-80	N/A	Decent stand of aspen with ash and red maple. Some patches of almost solid red maple. Some spots of the stand have large pole and log size aspen. The stand looks like it was picked through in the past and according to OI that occurred in 1976. This gives the stand a "two aged/diameter class" appearance.			
Canopy Species		% Cover	Size Class	DBH	Age	Sub-Canopy Species		Density	Avg. Height	Size
Quaking Aspen		50	Log/Pole/XLog	14	77	Ash (spp.)		Low	10 - 20 feet	Sapling
White Spruce		5	Log	13		Tag Alder		Low	5 - 10 feet	Tall Shrub
Black Spruce		5	Pole	7		Maple (spp.)		Low	10 - 20 feet	Sapling
Balsam Fir		10	Pole/Log	8		Balsam Fir		Low	Variable	Sapling
Paper Birch		5	Pole	7						
Tamarack		5	Pole	9						
Red Maple		15	Pole	7						
Green Ash		5	Pole/Log	8	48					
14	6112 - Lowland Aspen	Sawtimber Well	12.5	82	111-140	N/A	Aspen stand around the campground. Decent amount of conifer in the canopy. There has been a lot of mortality from blowdowns in this stand.			
Canopy Species		% Cover	Size Class	DBH	Age	Sub-Canopy Species		Density	Avg. Height	Size
Red Maple		15	Pole	8		Balsam Fir		Medium	Variable	Sapling
Quaking Aspen		60	Log/Pole	12	82	Ash (spp.)		Medium	5 - 10 feet	Sapling
Balsam Fir		10	Pole	8		Aspen (spp.)		Medium	10 - 20 feet	Sapling
White Spruce		5	Log/Pole	10		Maple (spp.)		Low	5 - 10 feet	Sapling
Green Ash		5	Pole	8						
Paper Birch		5	Pole	8						
15	3102 - Grass	Nonstocked	5.3		Unspecified	No	The campground is in this stand. Red pine, white pine, white spruce, aspen and red maple are present in this stand.			
16	6119 - Mixed Lowland Deciduous Forest	Poletimber Well	86.8	74	81-110	N/A	This stand was also cut over in the 70's giving the stand a two aged appearance. A lot of the regeneration from this time is now in the pole size class. This stand has a larger red maple component than the surrounding stands. There is a patch of really nice pole size red maple that is just north of the old powerline. It does not appear to have been picked over. Decent amount of balsam fir in the understory in some spots.			
Canopy Species		% Cover	Size Class	DBH	Age	Sub-Canopy Species		Density	Avg. Height	Size
Tamarack		1	Pole	7		Balsam Fir		Medium	Variable	Sapling
Red Maple		57	Pole/Log	8	74	Maple (spp.)		Medium	5 - 10 feet	Sapling
Balsam Poplar		3	Pole	7		Ash (spp.)		Medium	5 - 10 feet	Sapling
Paper Birch		5	Pole	8		Hazelnut (Beaked)		Low	5 - 10 feet	Tall Shrub
Quaking Aspen		15	Log/Pole	13		White Spruce		Low	Variable	Sapling
Green Ash		2	Log/Pole	11						
Black Ash		2	Pole/Sapling	6						
Balsam Fir		10	Pole	8						
White Spruce		5	Log	13						
17	622 - Lowland Shrub	Nonstocked	6.0		Immature	No	Tag alder with fir, spruce, ash and balsam poplar.			



Stand	Level 4 Cover Type	Size Density	Acres	Stand Age	BA Range	Managed Site	General Comments		
18	6112 - Lowland Aspen	Sawtimber Well	37.2	48	81-110	N/A	Small log size stand of aspen that was cut in 1976 according to OI. Compared to the adjacent stand of aspen the canopy here is more consistent and has a higher aspen component. There is some tamarack and spruce growing along the banks of the ditch that runs through the south part of the stand. There is a clump of larger trees along riverside that was possible a buffer when the stand was cut. Fairly homogenous in size and age.		
Canopy Species	% Cover	Size Class	DBH	Age	Sub-Canopy Species	Density		Avg. Height	Size
Balsam Fir	10	Pole	6		Balsam Fir	Low		Variable	Sapling
Tamarack	3	Pole/Log	9		Maple (spp.)	Medium		5 - 10 feet	Sapling
Red Maple	10	Pole/Log	8		Aspen (spp.)	Low		5 - 10 feet	Sapling
Balsam Poplar	10	Pole	7		Ash (spp.)	Medium		5 - 10 feet	Sapling
White Spruce	2	Pole/Log	9						
Quaking Aspen	50	Log/Pole	10	48					
Green Ash	15	Pole	8						
19	6119 - Mixed Lowland Deciduous Forest	Poletimber Well	41.5	86	111-140	N/A		Much larger component of red maple in this stand compared to surrounding stands. Portion of the stand north of the clearcut is almost pure red maple with some aspen mixed in. Great mix of diameters in this stand. Some really large open grown type red maple are present in the stand.	
Canopy Species	% Cover	Size Class	DBH	Age	Sub-Canopy Species	Density	Avg. Height		Size
Balsam Poplar	6	Pole	8		Hazelnut (Beaked)	Low	5 - 10 feet		Tall Shrub
Quaking Aspen	18	Pole/Log	8		Balsam Fir	Low	Variable		Sapling
White Spruce	2	Log	12		Aspen (spp.)	Low	5 - 10 feet		Sapling
Balsam Fir	5	Pole	8		White Spruce	Low	< 5 feet		Sapling
Tamarack	2	Pole	8		Ash (spp.)	Low	5 - 10 feet		Sapling
Yellow Birch	2	Log	13		Maple (spp.)	Low	Variable		Sapling
Sugar Maple	1	Log/Pole	10						
Red Maple	55	Pole/Log	9	86					
Green Ash	3	Log/Pole	11						
Paper Birch	5	Pole	6						
Basswood	1	Log	15						
20	6220 - Alder/willow	Nonstocked	1.8			No	Stand is mainly lowland tag alder with scattered trees growing it.		
21	6112 - Lowland Aspen	Poletimber Well	40.0	74	51-80	N/A	This stand was picked over in the 70's leaving behind scattered log size trees with lots of pole and sapling size trees taking up the rest of the canopy. The very southern tip of this stand does not look to have been picked through. It consists of a more solid canopy of larger pole size maples. As you go north you transition into more of the mix aspen, ash, red maple.		
Canopy Species	% Cover	Size Class	DBH	Age	Sub-Canopy Species	Density		Avg. Height	Size
Northern White Cedar	2	Pole	9		Hazelnut (Beaked)	Low		5 - 10 feet	Tall Shrub
Balsam Fir	8	Pole	7		Maple (spp.)	Medium		Variable	Sapling
Tamarack	2	Log/Pole	14		Balsam Fir	Medium		5 - 10 feet	Sapling
Quaking Aspen	35	Log/Pole	10	74	Ash (spp.)	Medium		5 - 10 feet	Sapling
White Spruce	5	Log	13		Aspen (spp.)	Low		5 - 10 feet	Sapling
Paper Birch	3	Pole	9						
Balsam Poplar	10	Pole	8						
Red Maple	20	Pole/Log	8						
Green Ash	5	Pole/Log	9						
Sugar Maple	5	Pole	8						
Black Ash	5	Pole	5						



Stand	Level 4 Cover Type	Size Density	Acres	Stand Age	BA Range	Managed Site	General Comments																																																							
22	6112 - Lowland Aspen	Sapling Medium	17.2	15	Immature	N/A	Cut in 2009 and has regenerated pretty good considering how wet it is. Lots of red maple stump sprouts and aspen coming up. Ptch of tag alder in sw corner of the stand along with some scattered throught the stand.																																																							
<table border="1"> <thead> <tr> <th>Canopy Species</th> <th>% Cover</th> <th>Size Class</th> <th>DBH</th> <th>Age</th> </tr> </thead> <tbody> <tr> <td>Red Maple</td> <td>25</td> <td>Sapling</td> <td>2</td> <td>15</td> </tr> <tr> <td>Quaking Aspen</td> <td>40</td> <td>Sapling</td> <td>2</td> <td>15</td> </tr> <tr> <td>Black Ash</td> <td>5</td> <td>Sapling</td> <td>2</td> <td></td> </tr> <tr> <td>Balsam Poplar</td> <td>25</td> <td>Sapling</td> <td>2</td> <td></td> </tr> <tr> <td>Paper Birch</td> <td>5</td> <td>Sapling</td> <td>1</td> <td></td> </tr> </tbody> </table>		Canopy Species	% Cover	Size Class	DBH	Age	Red Maple	25	Sapling	2	15	Quaking Aspen	40	Sapling	2	15	Black Ash	5	Sapling	2		Balsam Poplar	25	Sapling	2		Paper Birch	5	Sapling	1		<table border="1"> <thead> <tr> <th>Sub-Canopy Species</th> <th>Density</th> <th>Avg. Height</th> <th>Size</th> </tr> </thead> <tbody> <tr> <td>Tag Alder</td> <td>Low</td> <td>5 - 10 feet</td> <td>Tall Shrub</td> </tr> <tr> <td>Ash (spp.)</td> <td>Low</td> <td>< 5 feet</td> <td>Sapling</td> </tr> </tbody> </table>		Sub-Canopy Species	Density	Avg. Height	Size	Tag Alder	Low	5 - 10 feet	Tall Shrub	Ash (spp.)	Low	< 5 feet	Sapling																	
Canopy Species	% Cover	Size Class	DBH	Age																																																										
Red Maple	25	Sapling	2	15																																																										
Quaking Aspen	40	Sapling	2	15																																																										
Black Ash	5	Sapling	2																																																											
Balsam Poplar	25	Sapling	2																																																											
Paper Birch	5	Sapling	1																																																											
Sub-Canopy Species	Density	Avg. Height	Size																																																											
Tag Alder	Low	5 - 10 feet	Tall Shrub																																																											
Ash (spp.)	Low	< 5 feet	Sapling																																																											
23	6229 - Mixed lowland shrub	Nonstocked	27.6	0	Immature	No	Stand was cut in winter of 2018 as part of Munuscong Aspen. Only ash was cut from this stand so there are some scattered cedar, spruce, fir and BAM mostly along the road. Where the ground is slightly higher there is some aspen regen. Overall the regen is very poor. Most of the stand is marsh grass with a scattered ash sapling. In the future the area near the road may be able to get typed out as a forested stand as the regen here is more dense.																																																							
		<table border="1"> <thead> <tr> <th>Sub-Canopy Species</th> <th>Density</th> <th>Avg. Height</th> <th>Size</th> </tr> </thead> <tbody> <tr> <td>Balsam Poplar</td> <td>Low</td> <td>5 - 10 feet</td> <td>Sapling</td> </tr> <tr> <td>Quaking Aspen</td> <td>Low</td> <td>5 - 10 feet</td> <td>Sapling</td> </tr> <tr> <td>Tag Alder</td> <td>Low</td> <td>5 - 10 feet</td> <td>Tall Shrub</td> </tr> <tr> <td>Ash (spp.)</td> <td>Medium</td> <td>5 - 10 feet</td> <td>Sapling</td> </tr> </tbody> </table>		Sub-Canopy Species	Density	Avg. Height	Size	Balsam Poplar	Low	5 - 10 feet	Sapling	Quaking Aspen	Low	5 - 10 feet	Sapling	Tag Alder	Low	5 - 10 feet	Tall Shrub	Ash (spp.)	Medium	5 - 10 feet	Sapling																																							
Sub-Canopy Species	Density	Avg. Height	Size																																																											
Balsam Poplar	Low	5 - 10 feet	Sapling																																																											
Quaking Aspen	Low	5 - 10 feet	Sapling																																																											
Tag Alder	Low	5 - 10 feet	Tall Shrub																																																											
Ash (spp.)	Medium	5 - 10 feet	Sapling																																																											
24	6119 - Mixed Lowland Deciduous Forest	Sapling Well	18.1	15	Immature	N/A	Stand was cut in 2009. Good regen. Some scattered pole size cedar.																																																							
<table border="1"> <thead> <tr> <th>Canopy Species</th> <th>% Cover</th> <th>Size Class</th> <th>DBH</th> <th>Age</th> </tr> </thead> <tbody> <tr> <td>Balsam Fir</td> <td>10</td> <td>Sapling</td> <td>1</td> <td></td> </tr> <tr> <td>Northern White Cedar</td> <td>5</td> <td>Pole</td> <td>9</td> <td></td> </tr> <tr> <td>Green Ash</td> <td>20</td> <td>Sapling</td> <td>1</td> <td></td> </tr> <tr> <td>Quaking Aspen</td> <td>35</td> <td>Sapling</td> <td>1</td> <td>15</td> </tr> <tr> <td>Red Maple</td> <td>30</td> <td>Sapling</td> <td>1</td> <td></td> </tr> </tbody> </table>		Canopy Species	% Cover	Size Class	DBH	Age	Balsam Fir	10	Sapling	1		Northern White Cedar	5	Pole	9		Green Ash	20	Sapling	1		Quaking Aspen	35	Sapling	1	15	Red Maple	30	Sapling	1																																
Canopy Species	% Cover	Size Class	DBH	Age																																																										
Balsam Fir	10	Sapling	1																																																											
Northern White Cedar	5	Pole	9																																																											
Green Ash	20	Sapling	1																																																											
Quaking Aspen	35	Sapling	1	15																																																										
Red Maple	30	Sapling	1																																																											
25	4130 - Aspen	Sawtimber Well	3.2	48	111-140	N/A	Aspen with maple and ash with a few scattered conifers. Very open underneath the canopy. Decent amount of maple saplings growing into the canopy.																																																							
<table border="1"> <thead> <tr> <th>Canopy Species</th> <th>% Cover</th> <th>Size Class</th> <th>DBH</th> <th>Age</th> </tr> </thead> <tbody> <tr> <td>Quaking Aspen</td> <td>78</td> <td>Log/Pole</td> <td>10</td> <td>48</td> </tr> <tr> <td>Green Ash</td> <td>8</td> <td>Pole</td> <td>5</td> <td></td> </tr> <tr> <td>Yellow Birch</td> <td>1</td> <td>Log</td> <td>12</td> <td></td> </tr> <tr> <td>Red Maple</td> <td>10</td> <td>Log/Pole/XLog</td> <td>13</td> <td></td> </tr> <tr> <td>Balsam Fir</td> <td>2</td> <td>Pole</td> <td>8</td> <td></td> </tr> <tr> <td>White Spruce</td> <td>1</td> <td>Pole/Log</td> <td>9</td> <td></td> </tr> </tbody> </table>		Canopy Species	% Cover	Size Class	DBH	Age	Quaking Aspen	78	Log/Pole	10	48	Green Ash	8	Pole	5		Yellow Birch	1	Log	12		Red Maple	10	Log/Pole/XLog	13		Balsam Fir	2	Pole	8		White Spruce	1	Pole/Log	9		<table border="1"> <thead> <tr> <th>Sub-Canopy Species</th> <th>Density</th> <th>Avg. Height</th> <th>Size</th> </tr> </thead> <tbody> <tr> <td>Balsam Fir</td> <td>Low</td> <td>5 - 10 feet</td> <td>Sapling</td> </tr> <tr> <td>Maple (spp.)</td> <td>Medium</td> <td>5 - 10 feet</td> <td>Sapling</td> </tr> <tr> <td>White Spruce</td> <td>Low</td> <td>5 - 10 feet</td> <td>Sapling</td> </tr> <tr> <td>Hazelnut (Beaked)</td> <td>Medium</td> <td>5 - 10 feet</td> <td>Tall Shrub</td> </tr> <tr> <td>Ash (spp.)</td> <td>Low</td> <td>5 - 10 feet</td> <td>Sapling</td> </tr> </tbody> </table>		Sub-Canopy Species	Density	Avg. Height	Size	Balsam Fir	Low	5 - 10 feet	Sapling	Maple (spp.)	Medium	5 - 10 feet	Sapling	White Spruce	Low	5 - 10 feet	Sapling	Hazelnut (Beaked)	Medium	5 - 10 feet	Tall Shrub	Ash (spp.)	Low	5 - 10 feet	Sapling
Canopy Species	% Cover	Size Class	DBH	Age																																																										
Quaking Aspen	78	Log/Pole	10	48																																																										
Green Ash	8	Pole	5																																																											
Yellow Birch	1	Log	12																																																											
Red Maple	10	Log/Pole/XLog	13																																																											
Balsam Fir	2	Pole	8																																																											
White Spruce	1	Pole/Log	9																																																											
Sub-Canopy Species	Density	Avg. Height	Size																																																											
Balsam Fir	Low	5 - 10 feet	Sapling																																																											
Maple (spp.)	Medium	5 - 10 feet	Sapling																																																											
White Spruce	Low	5 - 10 feet	Sapling																																																											
Hazelnut (Beaked)	Medium	5 - 10 feet	Tall Shrub																																																											
Ash (spp.)	Low	5 - 10 feet	Sapling																																																											



Stand	Level 4 Cover Type	Size Density	Acres	Stand Age	BA Range	Managed Site	General Comments
-------	--------------------	--------------	-------	-----------	----------	--------------	------------------

26	6112 - Lowland Aspen	Sawtimber Well	36.9	84	111-140	N/A	A good portion of this stand was left as retention when the adjacent stands were clearcut. There is a drainage that runs through the southern portion of this stand. Some areas of this stand have cedar. The fir and spruce is in rough shape in this stand. There are some more upland areas in the stand especially out by the loop.			
Canopy Species		% Cover	Size Class	DBH	Age	Sub-Canopy Species		Density	Avg. Height	Size
Balsam Fir	10	Pole	8			Maple (spp.)	Low	5 - 10 feet	Sapling	
Balsam Poplar	10	Pole	9			Ash (spp.)	Low	5 - 10 feet	Sapling	
Northern White Cedar	5	Log/Pole	10			Balsam Fir	Medium	Variable	Sapling	
Quaking Aspen	38	Log/Pole	12	84						
Black Ash	5	Pole	6							
White Spruce	10	Pole/Log	9							
Paper Birch	5	Pole	9							
Red Maple	10	Log/Pole	10							
American Elm	2	Pole	9							
Green Ash	5	Pole	8							

27	6112 - Lowland Aspen	Sapling Well	79.7	13	Immature	N/A	This stand was cut in two separate winters. The west half was cut in 2011 the east in 2010. The west half of the stand must have been a bit drier, it has regenerated quite nicely to a mix of aspen and red maple. The east half has aspen and ash. Cedar was retained during the harvest but wind has knocked a lot over. Some areas of catails and marsh grass.			
Canopy Species		% Cover	Size Class	DBH	Age	Sub-Canopy Species		Density	Avg. Height	Size
Paper Birch	2	Sapling	1			Ash (spp.)	Medium	5 - 10 feet	Sapling	
Quaking Aspen	35	Sapling	2	13		Balsam Fir	Low	5 - 10 feet	Sapling	
Balsam Poplar	18	Sapling	2			Red Osier Dogwood	Low	5 - 10 feet	Tall Shrub	
Northern White Cedar	5	Pole	7							
Balsam Fir	5	Sapling	1							
Black Ash	15	Sapling	1							
Red Maple	20	Sapling	1							

28	4112 - Maple, Beech, Cherry Association	Sawtimber Well	9.5	99	81-110	N/A	Stand was thinned in 2009. One of the only dry stands in this compartment.			
Canopy Species		% Cover	Size Class	DBH	Age	Sub-Canopy Species		Density	Avg. Height	Size
Ironwood	2	Pole	9			Maple (spp.)	Medium	5 - 10 feet	Sapling	
Bigtooth Aspen	2	Log	14			White Spruce	Trace	< 5 feet	Sapling	
Red Maple	10	Pole/Log	9			Northern White Cedar	Low	>20 feet	Pole	
Yellow Birch	10	Log/Pole	12							
Basswood	3	Log	15							
Paper Birch	3	Pole/Log	9							
Sugar Maple	70	Log/Pole	12	99						



Stand	Level 4 Cover Type	Size Density	Acres	Stand Age	BA Range	Managed Site	General Comments																																																																																					
29	6112 - Lowland Aspen	Poletimber Poor	35.0	74	1-50	N/A	This is primarily a stand of dead ash with pockets of aspen and balsam poplar. There is a heavy component of ash in the understory, we will see if that is able to recruit into the next cohort that will be managed. The ground here is very wet with areas of marsh grasses in the understory. I don't think there is enough aspen/balsam poplar in this stand to make it manageable at this time. Maybe one day when it recovers from EAB we will have something to work with again.																																																																																					
<table border="1"> <thead> <tr> <th>Canopy Species</th> <th>% Cover</th> <th>Size Class</th> <th>DBH</th> <th>Age</th> </tr> </thead> <tbody> <tr> <td>Northern White Cedar</td> <td>2</td> <td>Pole</td> <td>9</td> <td></td> </tr> <tr> <td>Balsam Fir</td> <td>8</td> <td>Pole</td> <td>7</td> <td></td> </tr> <tr> <td>Quaking Aspen</td> <td>25</td> <td>Log/Pole</td> <td>10</td> <td>74</td> </tr> <tr> <td>White Spruce</td> <td>5</td> <td>Log</td> <td>13</td> <td></td> </tr> <tr> <td>Tamarack</td> <td>2</td> <td>Log/Pole</td> <td>13</td> <td></td> </tr> <tr> <td>Red Maple</td> <td>10</td> <td>Pole/Log</td> <td>8</td> <td></td> </tr> <tr> <td>Green Ash</td> <td>5</td> <td>Pole/Log</td> <td>9</td> <td></td> </tr> <tr> <td>Paper Birch</td> <td>3</td> <td>Pole</td> <td>9</td> <td></td> </tr> <tr> <td>Balsam Poplar</td> <td>30</td> <td>Pole</td> <td>6</td> <td>74</td> </tr> <tr> <td>Sugar Maple</td> <td>5</td> <td>Pole</td> <td>8</td> <td></td> </tr> <tr> <td>Black Ash</td> <td>5</td> <td>Pole/Sapling</td> <td>5</td> <td></td> </tr> </tbody> </table>		Canopy Species	% Cover	Size Class	DBH	Age		Northern White Cedar	2	Pole	9		Balsam Fir	8	Pole	7		Quaking Aspen	25	Log/Pole	10	74	White Spruce	5	Log	13		Tamarack	2	Log/Pole	13		Red Maple	10	Pole/Log	8		Green Ash	5	Pole/Log	9		Paper Birch	3	Pole	9		Balsam Poplar	30	Pole	6	74	Sugar Maple	5	Pole	8		Black Ash	5	Pole/Sapling	5		<table border="1"> <thead> <tr> <th>Sub-Canopy Species</th> <th>Density</th> <th>Avg. Height</th> <th>Size</th> </tr> </thead> <tbody> <tr> <td>Maple (spp.)</td> <td>Trace</td> <td>Variable</td> <td>Sapling</td> </tr> <tr> <td>Ash (spp.)</td> <td>High</td> <td>Variable</td> <td>Sapling</td> </tr> <tr> <td>Aspen (spp.)</td> <td>Low</td> <td>5 - 10 feet</td> <td>Sapling</td> </tr> <tr> <td>Balsam Fir</td> <td>Low</td> <td>Variable</td> <td>Sapling</td> </tr> <tr> <td>Tag Alder</td> <td>Medium</td> <td>5 - 10 feet</td> <td>Tall Shrub</td> </tr> <tr> <td>Hazelnut (Beaked)</td> <td>Low</td> <td>5 - 10 feet</td> <td>Tall Shrub</td> </tr> </tbody> </table>		Sub-Canopy Species	Density	Avg. Height	Size	Maple (spp.)	Trace	Variable	Sapling	Ash (spp.)	High	Variable	Sapling	Aspen (spp.)	Low	5 - 10 feet	Sapling	Balsam Fir	Low	Variable	Sapling	Tag Alder	Medium	5 - 10 feet	Tall Shrub	Hazelnut (Beaked)	Low	5 - 10 feet	Tall Shrub
Canopy Species	% Cover	Size Class	DBH	Age																																																																																								
Northern White Cedar	2	Pole	9																																																																																									
Balsam Fir	8	Pole	7																																																																																									
Quaking Aspen	25	Log/Pole	10	74																																																																																								
White Spruce	5	Log	13																																																																																									
Tamarack	2	Log/Pole	13																																																																																									
Red Maple	10	Pole/Log	8																																																																																									
Green Ash	5	Pole/Log	9																																																																																									
Paper Birch	3	Pole	9																																																																																									
Balsam Poplar	30	Pole	6	74																																																																																								
Sugar Maple	5	Pole	8																																																																																									
Black Ash	5	Pole/Sapling	5																																																																																									
Sub-Canopy Species	Density	Avg. Height	Size																																																																																									
Maple (spp.)	Trace	Variable	Sapling																																																																																									
Ash (spp.)	High	Variable	Sapling																																																																																									
Aspen (spp.)	Low	5 - 10 feet	Sapling																																																																																									
Balsam Fir	Low	Variable	Sapling																																																																																									
Tag Alder	Medium	5 - 10 feet	Tall Shrub																																																																																									
Hazelnut (Beaked)	Low	5 - 10 feet	Tall Shrub																																																																																									
30	6112 - Lowland Aspen	Sapling Medium	31.5	1	Immature	N/A	Clearcut in 2023/2024. Jungle Aspen 45-009-22																																																																																					
<table border="1"> <thead> <tr> <th>Canopy Species</th> <th>% Cover</th> <th>Size Class</th> <th>DBH</th> <th>Age</th> </tr> </thead> <tbody> <tr> <td>Quaking Aspen</td> <td>10</td> <td>Log</td> <td>14</td> <td></td> </tr> <tr> <td>Black Ash</td> <td>5</td> <td>Sapling</td> <td>1</td> <td></td> </tr> <tr> <td>Red Maple</td> <td>5</td> <td>Sapling</td> <td>1</td> <td></td> </tr> <tr> <td>Northern White Cedar</td> <td>1</td> <td>Log/Pole</td> <td>12</td> <td></td> </tr> <tr> <td>Balsam Poplar</td> <td>14</td> <td>Sapling</td> <td>1</td> <td></td> </tr> <tr> <td>Quaking Aspen</td> <td>65</td> <td>Sapling</td> <td>1</td> <td>1</td> </tr> </tbody> </table>		Canopy Species	% Cover	Size Class	DBH	Age	Quaking Aspen	10	Log	14		Black Ash	5	Sapling	1		Red Maple	5	Sapling	1		Northern White Cedar	1	Log/Pole	12		Balsam Poplar	14	Sapling	1		Quaking Aspen	65	Sapling	1	1	Half of stand that was cut winter of 2023 has already regenerated.																																																							
Canopy Species	% Cover	Size Class	DBH	Age																																																																																								
Quaking Aspen	10	Log	14																																																																																									
Black Ash	5	Sapling	1																																																																																									
Red Maple	5	Sapling	1																																																																																									
Northern White Cedar	1	Log/Pole	12																																																																																									
Balsam Poplar	14	Sapling	1																																																																																									
Quaking Aspen	65	Sapling	1	1																																																																																								
31	6111 - Lowland Balsam Poplar	Poletimber Well	13.9	33	51-80	N/A	Young stand of aspen and ash with some balsam fir in the understory. Scattered pole size trees are scattered through the stand.type out alder. small inclusion of hardwoods. pole and log size bam and aspen																																																																																					
<table border="1"> <thead> <tr> <th>Canopy Species</th> <th>% Cover</th> <th>Size Class</th> <th>DBH</th> <th>Age</th> </tr> </thead> <tbody> <tr> <td>Quaking Aspen</td> <td>37</td> <td>Pole/Log</td> <td>8</td> <td></td> </tr> <tr> <td>Red Maple</td> <td>10</td> <td>Pole/Log</td> <td>8</td> <td></td> </tr> <tr> <td>Sugar Maple</td> <td>3</td> <td>Pole</td> <td>6</td> <td></td> </tr> <tr> <td>Balsam Poplar</td> <td>40</td> <td>Pole/Log</td> <td>8</td> <td>33</td> </tr> <tr> <td>Green Ash</td> <td>10</td> <td>Pole</td> <td>6</td> <td></td> </tr> </tbody> </table>		Canopy Species	% Cover	Size Class	DBH	Age		Quaking Aspen	37	Pole/Log	8		Red Maple	10	Pole/Log	8		Sugar Maple	3	Pole	6		Balsam Poplar	40	Pole/Log	8	33	Green Ash	10	Pole	6		<table border="1"> <thead> <tr> <th>Sub-Canopy Species</th> <th>Density</th> <th>Avg. Height</th> <th>Size</th> </tr> </thead> <tbody> <tr> <td>Balsam Fir</td> <td>Low</td> <td>Variable</td> <td>Sapling</td> </tr> <tr> <td>Tag Alder</td> <td>Low</td> <td>5 - 10 feet</td> <td>Tall Shrub</td> </tr> <tr> <td>Ash (spp.)</td> <td>Low</td> <td>5 - 10 feet</td> <td>Sapling</td> </tr> </tbody> </table>		Sub-Canopy Species	Density	Avg. Height	Size	Balsam Fir	Low	Variable	Sapling	Tag Alder	Low	5 - 10 feet	Tall Shrub	Ash (spp.)	Low	5 - 10 feet	Sapling																																										
Canopy Species	% Cover	Size Class	DBH	Age																																																																																								
Quaking Aspen	37	Pole/Log	8																																																																																									
Red Maple	10	Pole/Log	8																																																																																									
Sugar Maple	3	Pole	6																																																																																									
Balsam Poplar	40	Pole/Log	8	33																																																																																								
Green Ash	10	Pole	6																																																																																									
Sub-Canopy Species	Density	Avg. Height	Size																																																																																									
Balsam Fir	Low	Variable	Sapling																																																																																									
Tag Alder	Low	5 - 10 feet	Tall Shrub																																																																																									
Ash (spp.)	Low	5 - 10 feet	Sapling																																																																																									
32	629 - Mixed non-forested wetland	Nonstocked	4.1			No	Lowland grasses with scattered trees.																																																																																					
33	500 - Water	Nonstocked	2.3			No																																																																																						



Stand	Level 4 Cover Type	Size Density	Acres	Stand Age	BA Range	Managed Site	General Comments
-------	--------------------	--------------	-------	-----------	----------	--------------	------------------

34 4191 - Mixed Upland Deciduous with Conifer Sawtimber Well 9.8 106 81-110 N/A

Stand of maple and basswood that sits on top of a hill which is the location of the old dodge park. Stand transition into a mix of aspen, ash and balsam as you head down the sides of the hill. Some cedar scattered in the stand. The ground here is very rocky.

Canopy Species	% Cover	Size Class	DBH	Age	Sub-Canopy Species	Density	Avg. Height	Size
Northern White Cedar	5	Pole	8		Ironwood	Low	Variable	Sapling
White Pine	2	Log	15		Balsam Fir	High	Variable	Sapling
Sugar Maple	38	Log/Pole	13	106	Aspen (spp.)	Low	5 - 10 feet	Sapling
Green Ash	2	Log/Pole	13					
Paper Birch	2	Pole	9					
Quaking Aspen	10	Log/Pole	10					
White Spruce	5	Pole	8					
Balsam Fir	16	Pole	7					

35 622 - Lowland Shrub Nonstocked 37.1 No

36 6220 - Alder/willow Nonstocked 18.4 No

37 6120 - Lowland Cedar Poletimber Well 102.4 107 111-140 N/A

According to OI parts of this stand was cut in 1954. The cutting resulted in a very thick stand of small diameter conifers with scattered large pole cedar and spruce. Cedar seems to get more prevalent as you move toward the interior of the stand. Very little sign of life, doesn't look to be used much by wintering deer.

Canopy Species	% Cover	Size Class	DBH	Age	Sub-Canopy Species	Density	Avg. Height	Size
Paper Birch	5	Pole	6		Ash (spp.)	Low	5 - 10 feet	Sapling
White Spruce	5	Pole	8		Aspen (spp.)	Low	5 - 10 feet	Sapling
Northern White Cedar	55	Pole/Log/Sap	8	107	Balsam Fir	Medium	Variable	Sapling
Tamarack	5	Pole	9		Paper Birch	Trace	Variable	Sapling
Black Ash	5	Pole/Sapling	5					
Balsam Fir	15	Pole/Sapling	5					
Black Spruce	5	Pole	5					
Balsam Poplar	5	Pole	6					

38 6220 - Alder/willow Nonstocked 5.5 No

Lowland shrub stand that contains a beaver pond and emergent wetland, frag. tag and pond

39 6112 - Lowland Aspen Sapling Medium 59.0 7 Immature N/A

Stand was cut in winter of 2018 as part of Munuscong Ashpen. All ash and aspen were removed from this stand. Overall the aspen regen is doing very well considering the soil here. The regen is around 10' tall with a thick layer of grasses in the understory. There are some open canopy areas of grass with scattered aspen and tag alder. As this stand matures some of these might get typed out as non-forested. Most of the scattered ash and aspen that were left during the harvest have died. Some of the maple and spruce that were left are still alive.

Canopy Species	% Cover	Size Class	DBH	Age	Sub-Canopy Species	Density	Avg. Height	Size
Black Ash	10	Sapling	1		Black Spruce	Low	< 5 feet	Sapling
Quaking Aspen	50	Sapling	1	7	Balsam Fir	Low	< 5 feet	Sapling
Balsam Fir	2	Sapling	2		Tag Alder	Low	5 - 10 feet	Tall Shrub
Balsam Poplar	38	Sapling	1		Willow spp.	Trace	< 5 feet	Sapling



Stand	Level 4 Cover Type	Size Density	Acres	Stand Age	BA Range	Managed Site	General Comments
-------	--------------------	--------------	-------	-----------	----------	--------------	------------------

40	6111 - Lowland Balsam Poplar	Poletimber Poor	10.8	67	1-50	N/A	Aspen and Bam are filling in the marsh grass and tag alder opening.
-----------	------------------------------	-----------------	------	----	------	-----	---

Canopy Species	% Cover	Size Class	DBH	Age	Sub-Canopy Species	Density	Avg. Height	Size
Balsam Fir	15	Pole	7		Tag Alder	Medium	5 - 10 feet	Tall Shrub
American Elm	10	Pole	8		Aspen (spp.)	Medium	5 - 10 feet	Sapling
Paper Birch	10	Pole	6		Black Ash	Low	Variable	Sapling
Balsam Poplar	40	Pole/Sap/Log	6	67				
Quaking Aspen	25	Pole/Sap/Log	8					

41	622 - Lowland Shrub	Nonstocked	5.0			No	
-----------	---------------------	------------	-----	--	--	----	--

42	6112 - Lowland Aspen	Poletimber Medium	5.5	83	51-80	N/A	Data from 1/23/2014: Mixed lowland hardwood stand. Picked over like so many stands in this area.
-----------	----------------------	-------------------	-----	----	-------	-----	--

Canopy Species	% Cover	Size Class	DBH	Age	Sub-Canopy Species	Density	Avg. Height	Size
Paper Birch	10	Pole	8		Maple (spp.)	Low	5 - 10 feet	Sapling
Balsam Fir	5	Pole/Sapling	5		Ash (spp.)	Low	5 - 10 feet	Sapling
Black Ash	5	Pole/Sapling	5		Conifers	Medium	Variable	Sapling
Green Ash	5	Pole	9					
Quaking Aspen	35	Log/Pole	10	83				
Red Maple	30	Log/Pole	10					
Balsam Poplar	10	Pole	8					

43	500 - Water	Nonstocked	15.5			No	
-----------	-------------	------------	------	--	--	----	--

44	6220 - Alder/willow	Nonstocked	12.4			No	
-----------	---------------------	------------	------	--	--	----	--

45	6220 - Alder/willow	Nonstocked	6.3			No	
-----------	---------------------	------------	-----	--	--	----	--

46	6220 - Alder/willow	Nonstocked	1.4			No	
-----------	---------------------	------------	-----	--	--	----	--



Stand	Level 4 Cover Type	Size Density	Acres	Stand Age	BA Range	Managed Site	General Comments																																																																															
47	6117 - Lowland Deciduous, Mixed Coniferous	Sawtimber Medium	62.2	88	51-80	N/A	This stand is growing on very wet ground. The stand was dominated by ash which has mostly died. This has resulted in a more open canopy than surrounding stands. In areas that were picked over in the past there are smaller diameter trees.																																																																															
<table border="1"> <thead> <tr> <th>Canopy Species</th> <th>% Cover</th> <th>Size Class</th> <th>DBH</th> <th>Age</th> </tr> </thead> <tbody> <tr> <td>White Spruce</td> <td>10</td> <td>Log/Pole</td> <td>10</td> <td></td> </tr> <tr> <td>Black Spruce</td> <td>5</td> <td>Pole</td> <td>6</td> <td></td> </tr> <tr> <td>Northern White Cedar</td> <td>5</td> <td>Log/Pole</td> <td>11</td> <td></td> </tr> <tr> <td>Red Maple</td> <td>25</td> <td>Log/Pole/XLog</td> <td>13</td> <td>88</td> </tr> <tr> <td>Balsam Fir</td> <td>15</td> <td>Pole</td> <td>6</td> <td></td> </tr> <tr> <td>Quaking Aspen</td> <td>10</td> <td>Log/Pole</td> <td>12</td> <td></td> </tr> <tr> <td>Balsam Poplar</td> <td>10</td> <td>Pole</td> <td>8</td> <td></td> </tr> <tr> <td>American Elm</td> <td>2</td> <td>Pole</td> <td>8</td> <td></td> </tr> </tbody> </table>		Canopy Species	% Cover	Size Class	DBH	Age		White Spruce	10	Log/Pole	10		Black Spruce	5	Pole	6		Northern White Cedar	5	Log/Pole	11		Red Maple	25	Log/Pole/XLog	13	88	Balsam Fir	15	Pole	6		Quaking Aspen	10	Log/Pole	12		Balsam Poplar	10	Pole	8		American Elm	2	Pole	8		<table border="1"> <thead> <tr> <th>Sub-Canopy Species</th> <th>Density</th> <th>Avg. Height</th> <th>Size</th> </tr> </thead> <tbody> <tr> <td>Balsam Fir</td> <td>High</td> <td>Variable</td> <td>Sapling</td> </tr> <tr> <td>Ash (spp.)</td> <td>Medium</td> <td>5 - 10 feet</td> <td>Sapling</td> </tr> <tr> <td>Aspen (spp.)</td> <td>Low</td> <td>5 - 10 feet</td> <td>Sapling</td> </tr> </tbody> </table>		Sub-Canopy Species	Density	Avg. Height	Size	Balsam Fir	High	Variable	Sapling	Ash (spp.)	Medium	5 - 10 feet	Sapling	Aspen (spp.)	Low	5 - 10 feet	Sapling																					
Canopy Species	% Cover	Size Class	DBH	Age																																																																																		
White Spruce	10	Log/Pole	10																																																																																			
Black Spruce	5	Pole	6																																																																																			
Northern White Cedar	5	Log/Pole	11																																																																																			
Red Maple	25	Log/Pole/XLog	13	88																																																																																		
Balsam Fir	15	Pole	6																																																																																			
Quaking Aspen	10	Log/Pole	12																																																																																			
Balsam Poplar	10	Pole	8																																																																																			
American Elm	2	Pole	8																																																																																			
Sub-Canopy Species	Density	Avg. Height	Size																																																																																			
Balsam Fir	High	Variable	Sapling																																																																																			
Ash (spp.)	Medium	5 - 10 feet	Sapling																																																																																			
Aspen (spp.)	Low	5 - 10 feet	Sapling																																																																																			
49	6220 - Alder/willow	Nonstocked	7.7			No																																																																																
50	6239 - Mixed Emergent Wetland	Nonstocked	518.5			No	Mostly wet meadow with areas of emergent wetlands																																																																															
51	6112 - Lowland Aspen	Sawtimber Well	76.9	70	81-110	N/A	Stand was picked over in the 70's. This stand is a mix of aspen, red maple, and ash. The ash is in decline. Compared to the stand to the west, this is a little drier ground with more canopy closure. This stand is more mixed than the aspen stand to the east .																																																																															
<table border="1"> <thead> <tr> <th>Canopy Species</th> <th>% Cover</th> <th>Size Class</th> <th>DBH</th> <th>Age</th> </tr> </thead> <tbody> <tr> <td>Black Ash</td> <td>5</td> <td>Pole</td> <td>6</td> <td>70</td> </tr> <tr> <td>White Spruce</td> <td>2</td> <td>Log</td> <td>12</td> <td></td> </tr> <tr> <td>Red Maple</td> <td>28</td> <td>Log</td> <td>15</td> <td></td> </tr> <tr> <td>Yellow Birch</td> <td>1</td> <td>Pole/Log</td> <td>8</td> <td></td> </tr> <tr> <td>Green Ash</td> <td>8</td> <td>Log</td> <td>12</td> <td></td> </tr> <tr> <td>Paper Birch</td> <td>5</td> <td>Pole</td> <td>8</td> <td></td> </tr> <tr> <td>Northern White Cedar</td> <td>1</td> <td>Log</td> <td>14</td> <td></td> </tr> <tr> <td>Quaking Aspen</td> <td>30</td> <td>Log/Pole</td> <td>13</td> <td>70</td> </tr> <tr> <td>Balsam Poplar</td> <td>10</td> <td>Log/Pole</td> <td>10</td> <td></td> </tr> <tr> <td>Balsam Fir</td> <td>10</td> <td>Pole</td> <td>6</td> <td></td> </tr> </tbody> </table>		Canopy Species	% Cover	Size Class	DBH	Age		Black Ash	5	Pole	6	70	White Spruce	2	Log	12		Red Maple	28	Log	15		Yellow Birch	1	Pole/Log	8		Green Ash	8	Log	12		Paper Birch	5	Pole	8		Northern White Cedar	1	Log	14		Quaking Aspen	30	Log/Pole	13	70	Balsam Poplar	10	Log/Pole	10		Balsam Fir	10	Pole	6		<table border="1"> <thead> <tr> <th>Sub-Canopy Species</th> <th>Density</th> <th>Avg. Height</th> <th>Size</th> </tr> </thead> <tbody> <tr> <td>White Spruce</td> <td>Low</td> <td>< 5 feet</td> <td>Sapling</td> </tr> <tr> <td>Aspen (spp.)</td> <td>Low</td> <td>5 - 10 feet</td> <td>Sapling</td> </tr> <tr> <td>Maple (spp.)</td> <td>Low</td> <td>5 - 10 feet</td> <td>Sapling</td> </tr> <tr> <td>Ash (spp.)</td> <td>Medium</td> <td>5 - 10 feet</td> <td>Sapling</td> </tr> <tr> <td>Tag Alder</td> <td>Low</td> <td>5 - 10 feet</td> <td>Tall Shrub</td> </tr> <tr> <td>Balsam Fir</td> <td>Medium</td> <td>Variable</td> <td>Sapling</td> </tr> </tbody> </table>		Sub-Canopy Species	Density	Avg. Height	Size	White Spruce	Low	< 5 feet	Sapling	Aspen (spp.)	Low	5 - 10 feet	Sapling	Maple (spp.)	Low	5 - 10 feet	Sapling	Ash (spp.)	Medium	5 - 10 feet	Sapling	Tag Alder	Low	5 - 10 feet	Tall Shrub	Balsam Fir	Medium	Variable
Canopy Species	% Cover	Size Class	DBH	Age																																																																																		
Black Ash	5	Pole	6	70																																																																																		
White Spruce	2	Log	12																																																																																			
Red Maple	28	Log	15																																																																																			
Yellow Birch	1	Pole/Log	8																																																																																			
Green Ash	8	Log	12																																																																																			
Paper Birch	5	Pole	8																																																																																			
Northern White Cedar	1	Log	14																																																																																			
Quaking Aspen	30	Log/Pole	13	70																																																																																		
Balsam Poplar	10	Log/Pole	10																																																																																			
Balsam Fir	10	Pole	6																																																																																			
Sub-Canopy Species	Density	Avg. Height	Size																																																																																			
White Spruce	Low	< 5 feet	Sapling																																																																																			
Aspen (spp.)	Low	5 - 10 feet	Sapling																																																																																			
Maple (spp.)	Low	5 - 10 feet	Sapling																																																																																			
Ash (spp.)	Medium	5 - 10 feet	Sapling																																																																																			
Tag Alder	Low	5 - 10 feet	Tall Shrub																																																																																			
Balsam Fir	Medium	Variable	Sapling																																																																																			
52	6111 - Lowland Balsam Poplar	Sawtimber Poor	12.5	67	1-50	N/A	Aspen is spreading further out into the grass and tag alder. Scattered clones of bam and q. aspen filling in the opening. There are some huge trees in this stand. Most of the ash is standing dead.																																																																															
<table border="1"> <thead> <tr> <th>Canopy Species</th> <th>% Cover</th> <th>Size Class</th> <th>DBH</th> <th>Age</th> </tr> </thead> <tbody> <tr> <td>Balsam Poplar</td> <td>58</td> <td>Log/Pole</td> <td>12</td> <td>67</td> </tr> <tr> <td>Balsam Fir</td> <td>2</td> <td>Pole</td> <td>8</td> <td></td> </tr> <tr> <td>Quaking Aspen</td> <td>40</td> <td>Log/Pole</td> <td>12</td> <td></td> </tr> </tbody> </table>		Canopy Species	% Cover	Size Class	DBH	Age		Balsam Poplar	58	Log/Pole	12	67	Balsam Fir	2	Pole	8		Quaking Aspen	40	Log/Pole	12		<table border="1"> <thead> <tr> <th>Sub-Canopy Species</th> <th>Density</th> <th>Avg. Height</th> <th>Size</th> </tr> </thead> <tbody> <tr> <td>Tag Alder</td> <td>Medium</td> <td>5 - 10 feet</td> <td>Tall Shrub</td> </tr> <tr> <td>Ash (spp.)</td> <td>Low</td> <td>5 - 10 feet</td> <td>Sapling</td> </tr> <tr> <td>Aspen (spp.)</td> <td>Medium</td> <td>Variable</td> <td>Sapling</td> </tr> </tbody> </table>		Sub-Canopy Species	Density	Avg. Height	Size	Tag Alder	Medium	5 - 10 feet	Tall Shrub	Ash (spp.)	Low	5 - 10 feet	Sapling	Aspen (spp.)	Medium	Variable	Sapling																																														
Canopy Species	% Cover	Size Class	DBH	Age																																																																																		
Balsam Poplar	58	Log/Pole	12	67																																																																																		
Balsam Fir	2	Pole	8																																																																																			
Quaking Aspen	40	Log/Pole	12																																																																																			
Sub-Canopy Species	Density	Avg. Height	Size																																																																																			
Tag Alder	Medium	5 - 10 feet	Tall Shrub																																																																																			
Ash (spp.)	Low	5 - 10 feet	Sapling																																																																																			
Aspen (spp.)	Medium	Variable	Sapling																																																																																			
53	6220 - Alder/willow	Nonstocked	24.7			No																																																																																
54	500 - Water	Nonstocked	26.0			No																																																																																



Stand	Level 4 Cover Type	Size Density	Acres	Stand Age	BA Range	Managed Site	General Comments																																																																							
55	500 - Water	Nonstocked	41.0			No																																																																								
56	6232 - Wet Prairie	Nonstocked	25.3			No																																																																								
57	6111 - Lowland Balsam Poplar	Sawtimber Well	52.8	62	111-140	N/A	A very nice stand of BAM and quaking aspen. There are some very large aspen most likely left when this area was logged in the 70's. Scattered conifers in the understory but for the most part the understory consists of aspen and ash. A few log size spruce.																																																																							
<table border="1"> <thead> <tr> <th>Canopy Species</th> <th>% Cover</th> <th>Size Class</th> <th>DBH</th> <th>Age</th> </tr> </thead> <tbody> <tr><td>Yellow Birch</td><td>1</td><td>Log/Pole</td><td>12</td><td></td></tr> <tr><td>American Elm</td><td>5</td><td>Pole</td><td>8</td><td></td></tr> <tr><td>Paper Birch</td><td>2</td><td>Pole</td><td>8</td><td></td></tr> <tr><td>Red Maple</td><td>2</td><td>XLog</td><td>18</td><td></td></tr> <tr><td>Balsam Fir</td><td>7</td><td>Pole</td><td>6</td><td></td></tr> <tr><td>Quaking Aspen</td><td>28</td><td>Log/Pole</td><td>13</td><td></td></tr> <tr><td>Balsam Poplar</td><td>40</td><td>Log/Pole</td><td>12</td><td>62</td></tr> <tr><td>White Spruce</td><td>5</td><td>Log</td><td>14</td><td></td></tr> <tr><td>Green Ash</td><td>5</td><td>Pole</td><td>6</td><td></td></tr> <tr><td>Black Ash</td><td>5</td><td>Pole</td><td>8</td><td></td></tr> </tbody> </table>		Canopy Species	% Cover	Size Class	DBH	Age	Yellow Birch	1	Log/Pole	12		American Elm	5	Pole	8		Paper Birch	2	Pole	8		Red Maple	2	XLog	18		Balsam Fir	7	Pole	6		Quaking Aspen	28	Log/Pole	13		Balsam Poplar	40	Log/Pole	12	62	White Spruce	5	Log	14		Green Ash	5	Pole	6		Black Ash	5	Pole	8		<table border="1"> <thead> <tr> <th>Sub-Canopy Species</th> <th>Density</th> <th>Avg. Height</th> <th>Size</th> </tr> </thead> <tbody> <tr><td>Maple (spp.)</td><td>Low</td><td>5 - 10 feet</td><td>Sapling</td></tr> <tr><td>Aspen (spp.)</td><td>Medium</td><td>5 - 10 feet</td><td>Sapling</td></tr> <tr><td>Conifers</td><td>Low</td><td>5 - 10 feet</td><td>Sapling</td></tr> <tr><td>Ash (spp.)</td><td>Medium</td><td>10 - 20 feet</td><td>Sapling</td></tr> </tbody> </table>		Sub-Canopy Species	Density	Avg. Height	Size	Maple (spp.)	Low	5 - 10 feet	Sapling	Aspen (spp.)	Medium	5 - 10 feet	Sapling	Conifers	Low	5 - 10 feet	Sapling	Ash (spp.)	Medium	10 - 20 feet	Sapling
Canopy Species	% Cover	Size Class	DBH	Age																																																																										
Yellow Birch	1	Log/Pole	12																																																																											
American Elm	5	Pole	8																																																																											
Paper Birch	2	Pole	8																																																																											
Red Maple	2	XLog	18																																																																											
Balsam Fir	7	Pole	6																																																																											
Quaking Aspen	28	Log/Pole	13																																																																											
Balsam Poplar	40	Log/Pole	12	62																																																																										
White Spruce	5	Log	14																																																																											
Green Ash	5	Pole	6																																																																											
Black Ash	5	Pole	8																																																																											
Sub-Canopy Species	Density	Avg. Height	Size																																																																											
Maple (spp.)	Low	5 - 10 feet	Sapling																																																																											
Aspen (spp.)	Medium	5 - 10 feet	Sapling																																																																											
Conifers	Low	5 - 10 feet	Sapling																																																																											
Ash (spp.)	Medium	10 - 20 feet	Sapling																																																																											
59	622 - Lowland Shrub	Nonstocked	6.9		Immature	No																																																																								
60	6220 - Alder/willow	Nonstocked	8.8			No																																																																								
61	6239 - Mixed Emergent Wetland	Nonstocked	5.6			No																																																																								
62	500 - Water	Nonstocked	34.5			No																																																																								
63	6239 - Mixed Emergent Wetland	Nonstocked	10.0			No																																																																								
64	6220 - Alder/willow	Nonstocked	9.2			No																																																																								



Stand	Level 4 Cover Type	Size Density	Acres	Stand Age	BA Range	Managed Site	General Comments																																																																				
65	4110 - Sugar Maple Association	Sawtimber Well	29.1	104	111-140	N/A	Data from 1/17/2014: High and dry ridge of maple and ash. Along the outside edge on the lowest ground there is some cedar mixed in with ash. As you go up the hill it transitions into mostly sugar maple.																																																																				
<table border="1"> <thead> <tr> <th>Canopy Species</th> <th>% Cover</th> <th>Size Class</th> <th>DBH</th> <th>Age</th> </tr> </thead> <tbody> <tr> <td>Basswood</td> <td>15</td> <td>Log/Pole</td> <td>13</td> <td></td> </tr> <tr> <td>White Ash</td> <td>15</td> <td>Log/Pole</td> <td>12</td> <td></td> </tr> <tr> <td>Balsam Fir</td> <td>5</td> <td>Pole</td> <td>8</td> <td></td> </tr> <tr> <td>Northern White Cedar</td> <td>5</td> <td>Pole</td> <td>9</td> <td></td> </tr> <tr> <td>Sugar Maple</td> <td>60</td> <td>Log/Pole</td> <td>13</td> <td>104</td> </tr> </tbody> </table>		Canopy Species	% Cover	Size Class	DBH	Age	Basswood	15	Log/Pole	13		White Ash	15	Log/Pole	12		Balsam Fir	5	Pole	8		Northern White Cedar	5	Pole	9		Sugar Maple	60	Log/Pole	13	104	<table border="1"> <thead> <tr> <th>Sub-Canopy Species</th> <th>Density</th> <th>Avg. Height</th> <th>Size</th> </tr> </thead> <tbody> <tr> <td>Conifers</td> <td>Low</td> <td>Variable</td> <td>Sapling</td> </tr> <tr> <td>Deciduous Saplings</td> <td>Low</td> <td>5 - 10 feet</td> <td>Sapling</td> </tr> </tbody> </table>		Sub-Canopy Species	Density	Avg. Height	Size	Conifers	Low	Variable	Sapling	Deciduous Saplings	Low	5 - 10 feet	Sapling																														
Canopy Species	% Cover	Size Class	DBH	Age																																																																							
Basswood	15	Log/Pole	13																																																																								
White Ash	15	Log/Pole	12																																																																								
Balsam Fir	5	Pole	8																																																																								
Northern White Cedar	5	Pole	9																																																																								
Sugar Maple	60	Log/Pole	13	104																																																																							
Sub-Canopy Species	Density	Avg. Height	Size																																																																								
Conifers	Low	Variable	Sapling																																																																								
Deciduous Saplings	Low	5 - 10 feet	Sapling																																																																								
66	6229 - Mixed lowland shrub	Nonstocked	5.1	0		No	I am going to call this stand non-forested at this time. It has very wet ground which once had a canopy of ash which has died from EAB. There are some scattered aspen and conifer in the stand along with ash regeneration. The stand consists of tag alder and marsh grasses.																																																																				
67	6112 - Lowland Aspen	Sawtimber Well	6.8	95	81-110	N/A	This was part of the larger stand to the east that was clearcut but we left this portion of the stand as a retention corridor. Now the stand is a mix of log sized aspen and red maple with a decent amount of maple advanced regen that is promoting into the canopy.																																																																				
<table border="1"> <thead> <tr> <th>Canopy Species</th> <th>% Cover</th> <th>Size Class</th> <th>DBH</th> <th>Age</th> </tr> </thead> <tbody> <tr> <td>Balsam Fir</td> <td>5</td> <td>Pole</td> <td>6</td> <td></td> </tr> <tr> <td>White Spruce</td> <td>5</td> <td>Log/Pole</td> <td>10</td> <td></td> </tr> <tr> <td>Quaking Aspen</td> <td>50</td> <td>Log</td> <td>14</td> <td>95</td> </tr> <tr> <td>Black Ash</td> <td>5</td> <td>Pole</td> <td>8</td> <td></td> </tr> <tr> <td>Paper Birch</td> <td>5</td> <td>Pole</td> <td>8</td> <td></td> </tr> <tr> <td>Red Maple</td> <td>30</td> <td>Log/Pole</td> <td>13</td> <td></td> </tr> </tbody> </table>		Canopy Species	% Cover	Size Class	DBH	Age	Balsam Fir	5	Pole	6		White Spruce	5	Log/Pole	10		Quaking Aspen	50	Log	14	95	Black Ash	5	Pole	8		Paper Birch	5	Pole	8		Red Maple	30	Log/Pole	13		<table border="1"> <thead> <tr> <th>Sub-Canopy Species</th> <th>Density</th> <th>Avg. Height</th> <th>Size</th> </tr> </thead> <tbody> <tr> <td>Tag Alder</td> <td>Low</td> <td>5 - 10 feet</td> <td>Tall Shrub</td> </tr> <tr> <td>Red Maple</td> <td>High</td> <td>10 - 20 feet</td> <td>Sapling</td> </tr> <tr> <td>Ash (spp.)</td> <td>Low</td> <td>5 - 10 feet</td> <td>Sapling</td> </tr> <tr> <td>White Spruce</td> <td>Low</td> <td>5 - 10 feet</td> <td>Sapling</td> </tr> <tr> <td>Balsam Fir</td> <td>Low</td> <td>5 - 10 feet</td> <td>Sapling</td> </tr> <tr> <td>Hazelnut (Beaked)</td> <td>Low</td> <td>5 - 10 feet</td> <td>Tall Shrub</td> </tr> </tbody> </table>		Sub-Canopy Species	Density	Avg. Height	Size	Tag Alder	Low	5 - 10 feet	Tall Shrub	Red Maple	High	10 - 20 feet	Sapling	Ash (spp.)	Low	5 - 10 feet	Sapling	White Spruce	Low	5 - 10 feet	Sapling	Balsam Fir	Low	5 - 10 feet	Sapling	Hazelnut (Beaked)	Low	5 - 10 feet	Tall Shrub									
Canopy Species	% Cover	Size Class	DBH	Age																																																																							
Balsam Fir	5	Pole	6																																																																								
White Spruce	5	Log/Pole	10																																																																								
Quaking Aspen	50	Log	14	95																																																																							
Black Ash	5	Pole	8																																																																								
Paper Birch	5	Pole	8																																																																								
Red Maple	30	Log/Pole	13																																																																								
Sub-Canopy Species	Density	Avg. Height	Size																																																																								
Tag Alder	Low	5 - 10 feet	Tall Shrub																																																																								
Red Maple	High	10 - 20 feet	Sapling																																																																								
Ash (spp.)	Low	5 - 10 feet	Sapling																																																																								
White Spruce	Low	5 - 10 feet	Sapling																																																																								
Balsam Fir	Low	5 - 10 feet	Sapling																																																																								
Hazelnut (Beaked)	Low	5 - 10 feet	Tall Shrub																																																																								
68	6229 - Mixed lowland shrub	Nonstocked	2.7		Immature	No	Portion of the ash stand that was left as a buffer along the "shoreline". All ash has died. The stand is dominated by tag alder, ash and balsam poplar.																																																																				
69	6112 - Lowland Aspen	Sawtimber Well	13.1	85	81-110	N/A	Stand serves as a buffer along the river and contains campsites. The ash that was in this stand has almost all died. Now it is dominated by aspen with pockets of red maple.																																																																				
<table border="1"> <thead> <tr> <th>Canopy Species</th> <th>% Cover</th> <th>Size Class</th> <th>DBH</th> <th>Age</th> </tr> </thead> <tbody> <tr> <td>Red Maple</td> <td>5</td> <td>Log</td> <td>14</td> <td></td> </tr> <tr> <td>Balsam Fir</td> <td>10</td> <td>Pole</td> <td>7</td> <td></td> </tr> <tr> <td>Paper Birch</td> <td>5</td> <td>Pole</td> <td>9</td> <td></td> </tr> <tr> <td>Balsam Poplar</td> <td>15</td> <td>Log/Pole</td> <td>11</td> <td></td> </tr> <tr> <td>Green Ash</td> <td>5</td> <td>Log</td> <td>13</td> <td></td> </tr> <tr> <td>White Spruce</td> <td>5</td> <td>Log</td> <td>12</td> <td></td> </tr> <tr> <td>Northern White Cedar</td> <td>5</td> <td>Log/Pole</td> <td>13</td> <td></td> </tr> <tr> <td>Quaking Aspen</td> <td>50</td> <td>Log/Pole</td> <td>12</td> <td>85</td> </tr> </tbody> </table>		Canopy Species	% Cover	Size Class	DBH	Age	Red Maple	5	Log	14		Balsam Fir	10	Pole	7		Paper Birch	5	Pole	9		Balsam Poplar	15	Log/Pole	11		Green Ash	5	Log	13		White Spruce	5	Log	12		Northern White Cedar	5	Log/Pole	13		Quaking Aspen	50	Log/Pole	12	85	<table border="1"> <thead> <tr> <th>Sub-Canopy Species</th> <th>Density</th> <th>Avg. Height</th> <th>Size</th> </tr> </thead> <tbody> <tr> <td>Tag Alder</td> <td>Low</td> <td>5 - 10 feet</td> <td>Tall Shrub</td> </tr> <tr> <td>Balsam Fir</td> <td>Medium</td> <td>Variable</td> <td>Sapling</td> </tr> <tr> <td>White Spruce</td> <td>Low</td> <td>Variable</td> <td>Sapling</td> </tr> <tr> <td>Aspen (spp.)</td> <td>Medium</td> <td>10 - 20 feet</td> <td>Sapling</td> </tr> <tr> <td>Ash (spp.)</td> <td>Medium</td> <td>5 - 10 feet</td> <td>Sapling</td> </tr> </tbody> </table>		Sub-Canopy Species	Density	Avg. Height	Size	Tag Alder	Low	5 - 10 feet	Tall Shrub	Balsam Fir	Medium	Variable	Sapling	White Spruce	Low	Variable	Sapling	Aspen (spp.)	Medium	10 - 20 feet	Sapling	Ash (spp.)	Medium	5 - 10 feet	Sapling			
Canopy Species	% Cover	Size Class	DBH	Age																																																																							
Red Maple	5	Log	14																																																																								
Balsam Fir	10	Pole	7																																																																								
Paper Birch	5	Pole	9																																																																								
Balsam Poplar	15	Log/Pole	11																																																																								
Green Ash	5	Log	13																																																																								
White Spruce	5	Log	12																																																																								
Northern White Cedar	5	Log/Pole	13																																																																								
Quaking Aspen	50	Log/Pole	12	85																																																																							
Sub-Canopy Species	Density	Avg. Height	Size																																																																								
Tag Alder	Low	5 - 10 feet	Tall Shrub																																																																								
Balsam Fir	Medium	Variable	Sapling																																																																								
White Spruce	Low	Variable	Sapling																																																																								
Aspen (spp.)	Medium	10 - 20 feet	Sapling																																																																								
Ash (spp.)	Medium	5 - 10 feet	Sapling																																																																								
70	6111 - Lowland Balsam Poplar	Poletimber Medium	8.9	85	51-80	N/A	The main part of this stand is dominated by pole sized balsam poplar. Quaking aspen can be found scattered throughout the stand. The understory varies based on how wet it is. In areas the canopy is sapling sized. All of the ash are dead.																																																																				
<table border="1"> <thead> <tr> <th>Canopy Species</th> <th>% Cover</th> <th>Size Class</th> <th>DBH</th> <th>Age</th> </tr> </thead> <tbody> <tr> <td>White Spruce</td> <td>5</td> <td>Pole</td> <td>8</td> <td></td> </tr> <tr> <td>Balsam Poplar</td> <td>80</td> <td>Pole/Log/Sap</td> <td>7</td> <td>85</td> </tr> <tr> <td>Quaking Aspen</td> <td>15</td> <td>Log/Pole</td> <td>12</td> <td>85</td> </tr> </tbody> </table>		Canopy Species	% Cover	Size Class	DBH	Age	White Spruce	5	Pole	8		Balsam Poplar	80	Pole/Log/Sap	7	85	Quaking Aspen	15	Log/Pole	12	85	<table border="1"> <thead> <tr> <th>Sub-Canopy Species</th> <th>Density</th> <th>Avg. Height</th> <th>Size</th> </tr> </thead> <tbody> <tr> <td>Tag Alder</td> <td>Low</td> <td>5 - 10 feet</td> <td>Tall Shrub</td> </tr> <tr> <td>Ash (spp.)</td> <td>Low</td> <td>5 - 10 feet</td> <td>Sapling</td> </tr> <tr> <td>Aspen (spp.)</td> <td>Medium</td> <td>5 - 10 feet</td> <td>Sapling</td> </tr> </tbody> </table>		Sub-Canopy Species	Density	Avg. Height	Size	Tag Alder	Low	5 - 10 feet	Tall Shrub	Ash (spp.)	Low	5 - 10 feet	Sapling	Aspen (spp.)	Medium	5 - 10 feet	Sapling																																				
Canopy Species	% Cover	Size Class	DBH	Age																																																																							
White Spruce	5	Pole	8																																																																								
Balsam Poplar	80	Pole/Log/Sap	7	85																																																																							
Quaking Aspen	15	Log/Pole	12	85																																																																							
Sub-Canopy Species	Density	Avg. Height	Size																																																																								
Tag Alder	Low	5 - 10 feet	Tall Shrub																																																																								
Ash (spp.)	Low	5 - 10 feet	Sapling																																																																								
Aspen (spp.)	Medium	5 - 10 feet	Sapling																																																																								



Stand	Level 4 Cover Type	Size Density	Acres	Stand Age	BA Range	Managed Site	General Comments
-------	--------------------	--------------	-------	-----------	----------	--------------	------------------

71	6112 - Lowland Aspen	Sawtimber Well	29.5	70	81-110	N/A	Stand was picked over in the 70's. This is a stand of mature aspen with a mix of conifers. South of the road, adjacent to the pond there is an inclusion of very wet ash.
-----------	----------------------	----------------	------	----	--------	-----	---

Canopy Species	% Cover	Size Class	DBH	Age	Sub-Canopy Species	Density	Avg. Height	Size
White Spruce	2	Log	12		Balsam Fir	Medium	Variable	Sapling
Black Ash	5	Pole	6	70	White Spruce	Low	< 5 feet	Sapling
Green Ash	8	Log	12		Maple (spp.)	Low	5 - 10 feet	Sapling
Red Maple	18	Log	15		Aspen (spp.)	Low	5 - 10 feet	Sapling
Yellow Birch	1	Pole/Log	8		Tag Alder	Low	5 - 10 feet	Tall Shrub
Paper Birch	5	Pole	8		Ash (spp.)	Medium	5 - 10 feet	Sapling
Northern White Cedar	1	Log	14					
Balsam Poplar	10	Log/Pole	10					
Quaking Aspen	40	Log/Pole	13	70				
Balsam Fir	10	Pole	6					

72	6112 - Lowland Aspen	Sawtimber Well	8.7	79	111-140	N/A	This is a stand of mature aspen. Most of the ash has fallen out of the stand. The stand has both upland and lowland areas. Scattered cedar throughout the stand. Lots of conifer in the understory and some in the canopy. This stand was left as a buffer along the wetland edge when the adjacent stand to the west was harvested.
-----------	----------------------	----------------	-----	----	---------	-----	--

Canopy Species	% Cover	Size Class	DBH	Age	Sub-Canopy Species	Density	Avg. Height	Size
Red Maple	5	Log/Pole	13		Balsam Fir	High	Variable	Sapling
Quaking Aspen	60	Log/Pole	13	79	Maple (spp.)	Low	5 - 10 feet	Sapling
Balsam Poplar	10	Log/Pole	10		Ash (spp.)	Medium	10 - 20 feet	Sapling
Balsam Fir	10	Pole	6					
Northern White Cedar	3	Log/Pole	10					
Green Ash	5	Pole/Log	8					
White Spruce	5	Pole	6					
White Pine	2	Log	15					