



Compartment Review Presentation

Shingleton Forest Management Unit

Compartment 41021

Entry Year 2021

Acreage: 3,322

County Schoolcraft

Management Area: Seney Lake Plain

Stand Examiner: Adam Petrelius

Legal Description:

T44N R16W Sections 22,23, 27 & 34

Identified Planning Goals:

The goals in this compartment include conducting multiple resource management for current and future generations. Forest Health, Recreation, Biodiversity Stewardship, Wildlife and Timber Management are some of the key management components within this compartment.

Soil and topography:

The soils in this compartment are predominantly peat soils associated with the large marsh complexes with scattered subtle sand ridges mixed throughout. The topography is very flat.

Ownership Patterns, Development, and Land Use in and Around the Compartment:

The compartment is entirely State owned and the Seney National Wildlife Refuge lies immediately adjacent to the north. Due to the remote location there are essentially no development or land use issues.

Unique Natural Features:

Almost the entire compartment lies within a Patterned Fen Ecological Reference Area (ERA).

Archeological, Historical, and Cultural Features:

None known.

Special Management Designations or Considerations:

Almost the entire compartment lies within a Patterned Fen Ecological Reference Area (ERA).

Watershed and Fisheries Considerations:

The southwest region of this compartment contains Duck Creek which serves as a tributary to the Manistique River. Duck Creek is a non-designated stream less than 50' width. 100' plus 5' per 1% increase in slope; buffers are recommended for Duck Creek to protect riparian areas in accordance with Best Management Practices.

Wildlife Habitat Considerations:

This compartment lies immediately south of the Seney National Wildlife Refuge and is dominated by the marsh/low conifer ridge complex. Duck Creek flows across the western side, and the Highwater Truck Trail is located just west of that. The majority of this compartment has been nominated for potential old growth and contains patterned fen that has been designated as an ecological reference area. The remaining area is a narrow strip of pine on uplands west of Duck Creek along the Highwater Truck Trail. The wildlife goal for this compartment is to protect the ecological values associated with the sensitive marsh system.

Mineral Resource and Development Concerns and/or Restrictions

Sand/gravel pits are not found in the general area and potential appears to be limited. There is no known metallic mineral potential in this area no known potential for economic hydrocarbon production in the UP.

Vehicle Access:

The Highwater Truck Trail runs through the southwest corner of the compartment, this is the only road within the compartment.

Survey Needs:

None at the present time.

Recreational Facilities and Opportunities:

The Highwater Truck Trail is a designated snowmobile trail.

Fire Protection:

Everything north of Duck Creek within the compartment burned in the Seney Fire of 1977. With only one access road fire suppression activities would be very difficult.

Additional Compartment Information:

The following reports from the Inventory are attached:

- Total Acres by Cover Type and Age Class**
- Cover Type by Harvest Method**
- Proposed Treatments – No Limiting Factors**
- Proposed Treatments – With Limiting Factors**
- Stand Details (Forested and Nonforested)**
- Dedicated and Proposed Special Conservation Areas**
- Site Condition Details**

The following information is displayed, where pertinent, on the attached compartment maps:

- Base feature information, stand boundaries, cover types, and numbers**
- Proposed treatments**
- Site condition boundaries**
- Details on the road access system**

Cover Type & Treatments Map

Compartment: 21
 T44N, R15W, Sec: 9-11, 14-16
 County: Schoolcraft
 Unit: Shingleton
 Mgmt Area: Seney Lake Plain
 YOE: 2021
 Acres: 3322.3 GIS Calculated
 Examiner: Adam Petrelius
 Map Revised: 9/20/2023
 Map Phase: Post Review

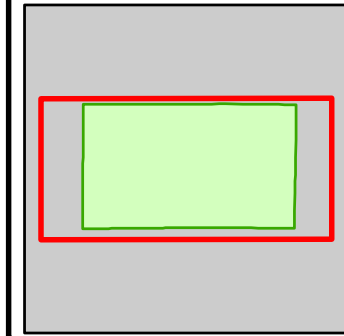

- Miris Corners
- + Remonumented Section Corners
- Counties
- DNR - Primary Forest Road
- Snowmobile Trails
- Designated Snowmobile Trails
- Lake/Pond
- Perennial River
- Lakes and Rivers
- Compartment Boundary
- 422 - Natural Pines
- 612 - Lowland Coniferous Forest
- 500 - Water
- 622 - Lowland Shrub

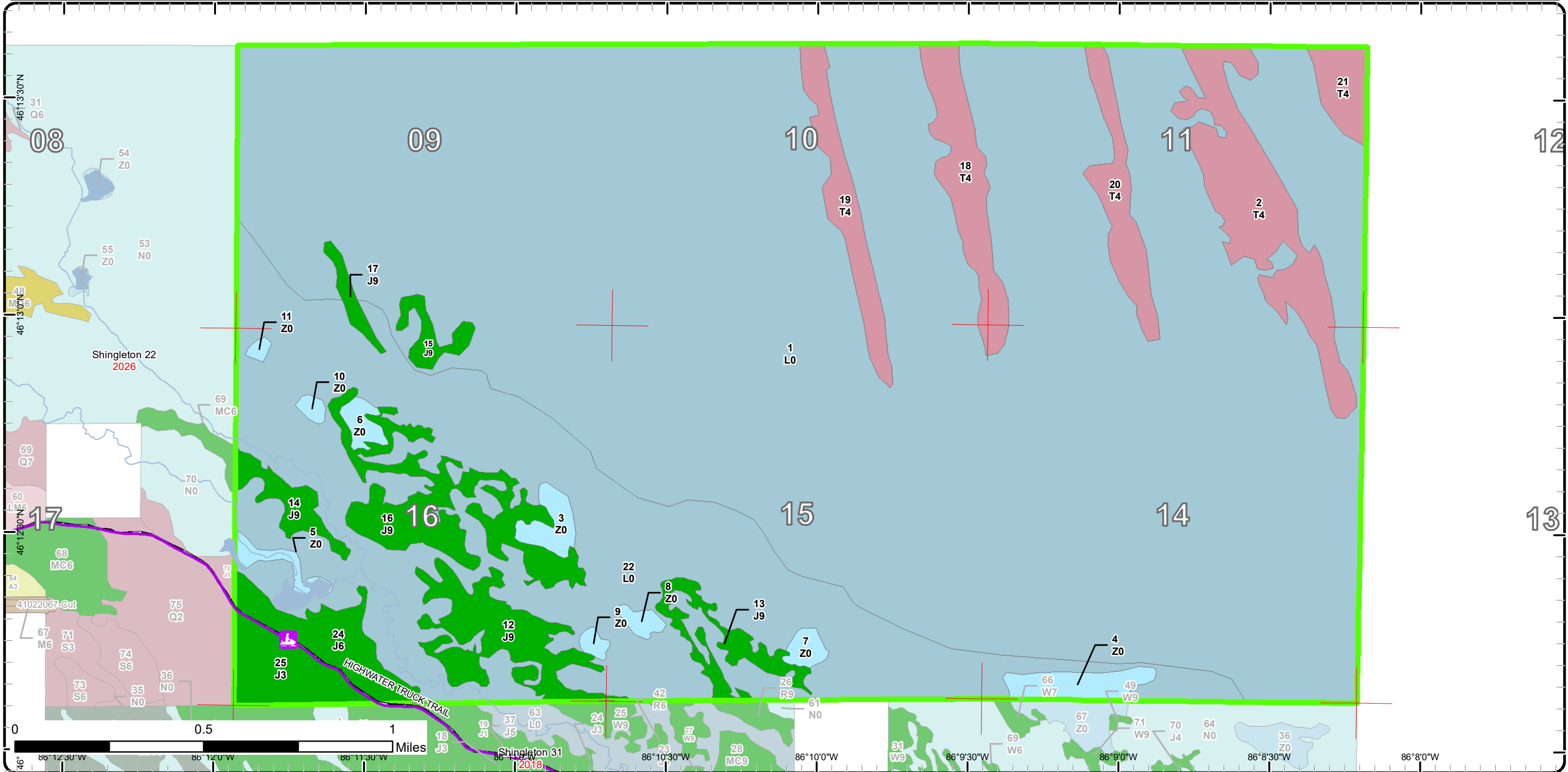

Stand Boundary Map

Compartment: 21
 T44N, R15W, Sec: 9-11, 14-16
 County: Schoolcraft
 Unit: Shingleton
 Mgmt Area: Seney Lake Plain
 YOE: 2021
 Acres: 3322.3 GIS Calculated
 Examiner: Adam Petrelius
 Map Revised: 9/20/2023
 Map Phase: Post Review

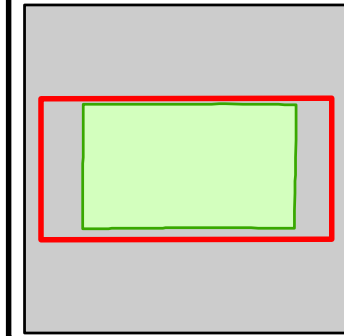

- Miris Corners
- + Remonumented Section Corners
- Counties
- DNR - Primary Forest Road
- Snowmobile Trails
- Designated Snowmobile Trails
- Lake/Pond
- Perennial River
- Lakes and Rivers
- Compartment Boundary
- Stand Boundaries
- 422 - Natural Pines
- 612 - Lowland Coniferous Forest
- 500 - Water
- 622 - Lowland Shrub

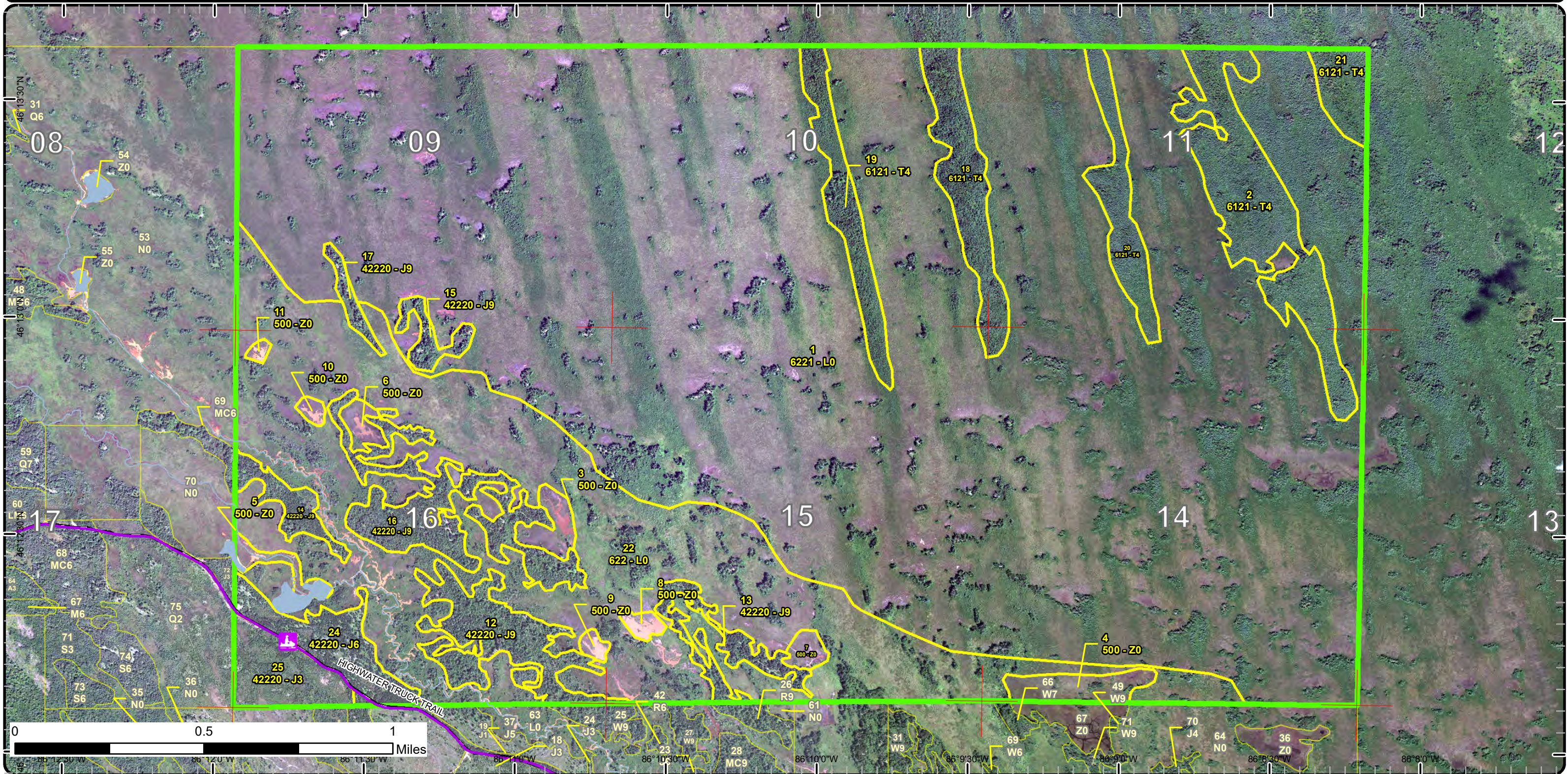

Special Conservation Areas

Compartment: 21
 T44N, R15W, Sec: 9-11, 14-16
 County: Schoolcraft
 Unit: Shingleton
 Mgmt Area: Seney Lake Plain
 YOE: 2021
 Acres: 3322.3 GIS Calculated
 Examiner: Adam Petrelius
 Map Revised: 9/20/2023
 Map Phase: Post Review

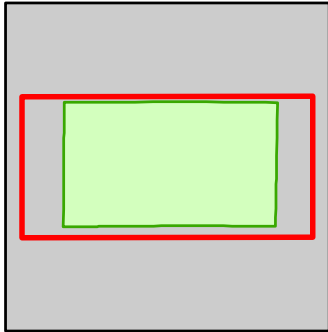

- Miris Corners
- + Remonumented Section Corners
- Counties
- DNR - Primary Forest Road
- Snowmobile Trails
- Designated Snowmobile Trails
- Lake/Pond
- Perennial River
- Lakes and Rivers
- Compartment Boundary
- Available w/ Constraints
- 2C: Engineered Bridge Needed (Dept. portable bridge not available or inadequate)
- Unavailable
- 3A: Conservation Values incompatible with harvest at this time
- Stand Boundaries
- Ecological Reference Areas

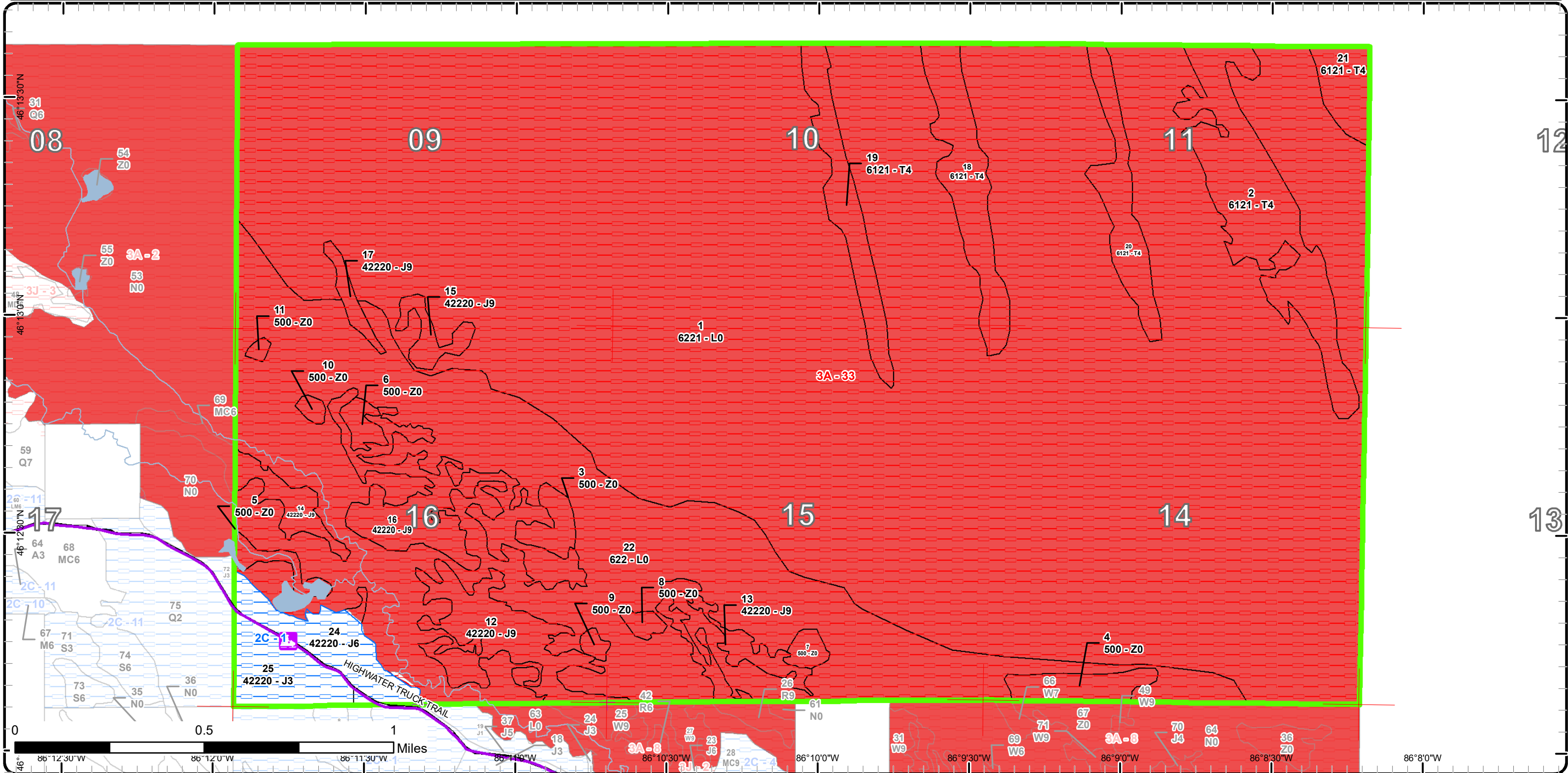

Report 1 – Total Acres by Cover Type and Age Class



Age Class

| | Non-Forest | 0-9 | 10-19 | 20-29 | 30-39 | 40-49 | 50-59 | 60-69 | 70-79 | 80-89 | 90-99 | 100-109 | 110-119 | 120-129 | 130-139 | 140-149 | 150+ | Uneven-Aged | Total |
|---------------|-------------|----------|----------|-----------|----------|-----------|------------|----------|----------|------------|----------|----------|----------|----------|----------|----------|----------|-------------|-------------|
| Jack Pine | 0 | 0 | 0 | 33 | 0 | 37 | 0 | 0 | 0 | 168 | 0 | 0 | 0 | 0 | 0 | 0 | 0 | 0 | 237 |
| Lowland Shrub | 2803 | 0 | 0 | 0 | 0 | 0 | 0 | 0 | 0 | 0 | 0 | 0 | 0 | 0 | 0 | 0 | 0 | 0 | 2803 |
| Tamarack | 0 | 0 | 0 | 0 | 0 | 0 | 222 | 0 | 0 | 0 | 0 | 0 | 0 | 0 | 0 | 0 | 0 | 0 | 222 |
| Water | 60 | 0 | 0 | 0 | 0 | 0 | 0 | 0 | 0 | 0 | 0 | 0 | 0 | 0 | 0 | 0 | 0 | 0 | 60 |
| Total | 2863 | 0 | 0 | 33 | 0 | 37 | 222 | 0 | 0 | 168 | 0 | 0 | 0 | 0 | 0 | 0 | 0 | 0 | 3322 |



Report 2 – Treatment Summary

Shingleton Mgt. Unit
Year of Entry: 2021

Compartment 21
Total Compartment Acres: 3,322

Acres of Harvest

Commercial Harvest -
Harvests with Site Condition - 0
Next Step Harvest - 0
Habitat Cut - 0

S
t
a
n
d

Mgt. Unit

Report 3 -- Treatments

Compartment:

Year of Entry:



Treatment
Name

Acres

Stand
CoverType

Size
Density

Stand
Age

BA
Range

Treatment
Type

Treatment
Method

Cover Type
Objective

Age
Structure

Habitat
Cut

Total Treatment
Acreage Proposed: 0

Report 4 – Site Conditions

Shingleton Mgt. Unit
Adam Petrelius : Examiner

Compartment: 21
Year of Entry: 2021

Availability for Management

| Total Acres | Acres Available | Acres <i>With Condition</i> | Acres Not Available |
|-------------|-----------------|-----------------------------|---------------------|
| 237 | 0 | 68 | 170 |
| 2803 | 0 | 0 | 2803 |
| 222 | 0 | 0 | 222 |
| 60 | 0 | 0 | 60 |
| 3,322 | 0 | 68 | 3,255 |
| | 0% | 2% | 98% |

Dominant Site Conditions

| | | | | Dominant Site Conditions | |
|-------|---|----|-------|--------------------------|----------|
| | | | | 2C | 3A |
| 237 | 0 | 68 | 170 | Jack Pine | 68 170 |
| 2803 | 0 | 0 | 2803 | Lowland Shrub | 2,803 |
| 222 | 0 | 0 | 222 | Tamarack | 222 |
| 60 | 0 | 0 | 60 | Water | 60 |
| 3,322 | 0 | 68 | 3,255 | Total Forested Acres | 68 3,255 |
| | | | | Relative Percent | |

**Due to limitations in the current Site Conditions Analysis tool, all nonforested acres are considered available. Future development will enable analysis of nonforested types.*

| Site No. | Dominant Site Cond Availability | Dominant Site Condition | Acres | Other Site Condition | Other Site Condition | Other Site Condition | Other Site Condition |
|-------------------------|---------------------------------|---|-------|----------------------|----------------------|----------------------|----------------------|
| 1 | Available | 2C: Engineered Bridge Needed (Dept. portable bridge not available or inadequate) | 68 | Unspecified | Unspecified | Unspecified | Unspecified |
| Comments: | | | | | | | |
| 33 | Unavailable | 3A: Conservation Values incompatible with harvest at this time | 3,255 | Unspecified | Unspecified | Unspecified | Unspecified |
| Comments: ERA | | | | | | | |

Mgt. Unit

Compartment: #Type!

Year of Entry:



Report 5 – PROPOSED SPECIAL CONSERVATION AREA* (SCA) DETAILS

* This is a partial list of SCAs for this compartment. Not included are those areas identified under other Department initiatives (Natural Rivers, Deer Wintering Areas, etc.). Those will be identified in separate, future map and report products.

| SCA Name | SCA Category | Detail Type | Recommendation | Acres |
|----------|--------------|-------------|----------------|-------|
|----------|--------------|-------------|----------------|-------|

| |
|----------|
| Comments |
|----------|



Report 6 – EXISTING SPECIAL CONSERVATION AREA DETAILS

* This is a list of SCA's for this compartment along with a 1/4 mile buffer surrounding the compartment. Refer to the Special Conservation Area Map for locations of the below listed Conservation Areas.

ERA = Ecological Reference Area
HCVA = High Conservation Value Area
SCA = Special Conservation Area

| Conservation Area | Type | Description |
|-------------------|----------------------------|--|
| ERA | Ecological Reference Areas | Ecological Reference Areas (ERAs) are high quality examples of natural communities that have been identified as Element Occurrences (EOs) by the Michigan Natural Features Inventory (MNFI) within the context of their natural community classification system. Element Occurrences with viability ranks of A (Excellent) or B (Good) and a Global (G) or State (S) element (rarity) ranking of endangered (1), threatened (2), or rare (3) serve as an initial base of ERAs. They may be located upon any ownership in the State. The system is comprised of individual or associations of natural community types that are managed for restoration and maintenance of natural ecological processes and values. The public may submit recommendations for lands as ERAs using the DNR Conservation Area Recommendation Form. |



| Stand | Level 4 Cover Type | Size Density | Acres | Stand Age | BA Range | Managed Site | General Comments | | | | | | | | | | | | | | | | | | | | | | | | | | | | | | | | | | | | | |
|--|---------------------------|-----------------|---------|------------|-------------|--------------|---|---|----------|----|--|--------------|----|------|---|--|------------|----|----------|----|--|-----------|----|----------|----|----|--|--|--------------------|---------|-------------|------|-----------|--------|--------------|---------|--------------|--------|--------------|---------|----------|-----|--------------|---------|
| 1 | 6221 - Fen | Nonstocked | 2,224.8 | | Unspecified | No | Stand contains over 100 small islands of mixed pine most of which are less than 1 acre. | | | | | | | | | | | | | | | | | | | | | | | | | | | | | | | | | | | | | |
| 2 | 6121 - Tamarack | Poletimber Poor | 88.6 | 59 | 1-50 | N/A | | | | | | | | | | | | | | | | | | | | | | | | | | | | | | | | | | | | | | |
| 3 | 500 - Water | Nonstocked | 10.9 | | Unspecified | No | | | | | | | | | | | | | | | | | | | | | | | | | | | | | | | | | | | | | | |
| 4 | 500 - Water | Nonstocked | 17.3 | | Unspecified | No | | | | | | | | | | | | | | | | | | | | | | | | | | | | | | | | | | | | | | |
| 5 | 500 - Water | Nonstocked | 8.6 | | Unspecified | No | | | | | | | | | | | | | | | | | | | | | | | | | | | | | | | | | | | | | | |
| 6 | 500 - Water | Nonstocked | 6.5 | | Unspecified | No | | | | | | | | | | | | | | | | | | | | | | | | | | | | | | | | | | | | | | |
| 7 | 500 - Water | Nonstocked | 5.5 | | Unspecified | No | | | | | | | | | | | | | | | | | | | | | | | | | | | | | | | | | | | | | | |
| 8 | 500 - Water | Nonstocked | 4.2 | | Unspecified | No | | | | | | | | | | | | | | | | | | | | | | | | | | | | | | | | | | | | | | |
| 9 | 500 - Water | Nonstocked | 2.8 | | Unspecified | No | | | | | | | | | | | | | | | | | | | | | | | | | | | | | | | | | | | | | | |
| 10 | 500 - Water | Nonstocked | 2.6 | | Unspecified | No | | | | | | | | | | | | | | | | | | | | | | | | | | | | | | | | | | | | | | |
| 11 | 500 - Water | Nonstocked | 1.7 | | Unspecified | No | | | | | | | | | | | | | | | | | | | | | | | | | | | | | | | | | | | | | | |
| 12 | 42220 - Natural Jack Pine | Sawtimber Well | 49.8 | 82 | 81-110 | N/A | | | | | | | | | | | | | | | | | | | | | | | | | | | | | | | | | | | | | | |
| <table border="1"> <thead> <tr> <th>Canopy Species</th> <th>% Cover</th> <th>Size Class</th> <th>DBH</th> <th>Age</th> </tr> </thead> <tbody> <tr> <td>Red Pine</td> <td>5</td> <td>Log/Pole</td> <td>14</td> <td></td> </tr> <tr> <td>Black Spruce</td> <td>10</td> <td>Pole</td> <td>9</td> <td></td> </tr> <tr> <td>White Pine</td> <td>25</td> <td>Log/Pole</td> <td>14</td> <td></td> </tr> <tr> <td>Jack Pine</td> <td>60</td> <td>Log/Pole</td> <td>10</td> <td>82</td> </tr> </tbody> </table> | | Canopy Species | % Cover | Size Class | DBH | Age | Red Pine | 5 | Log/Pole | 14 | | Black Spruce | 10 | Pole | 9 | | White Pine | 25 | Log/Pole | 14 | | Jack Pine | 60 | Log/Pole | 10 | 82 | <table border="1"> <thead> <tr> <th>Sub-Canopy Species</th> <th>Density</th> <th>Avg. Height</th> <th>Size</th> </tr> </thead> <tbody> <tr> <td>Jack Pine</td> <td>Medium</td> <td>10 - 20 feet</td> <td>Sapling</td> </tr> <tr> <td>Black Spruce</td> <td>Medium</td> <td>10 - 20 feet</td> <td>Sapling</td> </tr> <tr> <td>Tamarack</td> <td>Low</td> <td>10 - 20 feet</td> <td>Sapling</td> </tr> </tbody> </table> | | Sub-Canopy Species | Density | Avg. Height | Size | Jack Pine | Medium | 10 - 20 feet | Sapling | Black Spruce | Medium | 10 - 20 feet | Sapling | Tamarack | Low | 10 - 20 feet | Sapling |
| Canopy Species | % Cover | Size Class | DBH | Age | | | | | | | | | | | | | | | | | | | | | | | | | | | | | | | | | | | | | | | | |
| Red Pine | 5 | Log/Pole | 14 | | | | | | | | | | | | | | | | | | | | | | | | | | | | | | | | | | | | | | | | | |
| Black Spruce | 10 | Pole | 9 | | | | | | | | | | | | | | | | | | | | | | | | | | | | | | | | | | | | | | | | | |
| White Pine | 25 | Log/Pole | 14 | | | | | | | | | | | | | | | | | | | | | | | | | | | | | | | | | | | | | | | | | |
| Jack Pine | 60 | Log/Pole | 10 | 82 | | | | | | | | | | | | | | | | | | | | | | | | | | | | | | | | | | | | | | | | |
| Sub-Canopy Species | Density | Avg. Height | Size | | | | | | | | | | | | | | | | | | | | | | | | | | | | | | | | | | | | | | | | | |
| Jack Pine | Medium | 10 - 20 feet | Sapling | | | | | | | | | | | | | | | | | | | | | | | | | | | | | | | | | | | | | | | | | |
| Black Spruce | Medium | 10 - 20 feet | Sapling | | | | | | | | | | | | | | | | | | | | | | | | | | | | | | | | | | | | | | | | | |
| Tamarack | Low | 10 - 20 feet | Sapling | | | | | | | | | | | | | | | | | | | | | | | | | | | | | | | | | | | | | | | | | |
| 13 | 42220 - Natural Jack Pine | Sawtimber Well | 21.0 | 82 | 81-110 | N/A | | | | | | | | | | | | | | | | | | | | | | | | | | | | | | | | | | | | | | |



| Stand | Level 4 Cover Type | Size Density | Acres | Stand Age | BA Range | Managed Site | General Comments | | | | | | | | | | | | | | | | | | | | | | | | | | | | | | | | | | | | | | |
|--|---------------------------|-----------------|---------|------------|-------------|--------------|---|----|--------------|----|----|--------------|----|--------------|----|--|--|----|--------------------|---------|-------------|--------------|-----------|----------|--------------|---------|--|-----|--------------------|---------|--------------|--------|--------------|---------|--------------|---------|--------------|--------|--------------|---------|-----------|--------|--------------|---------|--|
| 14 | 42220 - Natural Jack Pine | Sawtimber Well | 15.3 | 82 | 81-110 | N/A | | | | | | | | | | | | | | | | | | | | | | | | | | | | | | | | | | | | | | | |
| <table border="1"> <thead> <tr> <th>Canopy Species</th> <th>% Cover</th> <th>Size Class</th> <th>DBH</th> <th>Age</th> </tr> </thead> <tbody> <tr> <td>Red Pine</td> <td>5</td> <td>Log/Pole</td> <td>14</td> <td></td> </tr> <tr> <td>Black Spruce</td> <td>10</td> <td>Pole</td> <td>9</td> <td></td> </tr> <tr> <td>Jack Pine</td> <td>60</td> <td>Log/Pole</td> <td>10</td> <td>82</td> </tr> <tr> <td>White Pine</td> <td>25</td> <td>Log/Pole</td> <td>14</td> <td></td> </tr> </tbody> </table> | | Canopy Species | % Cover | Size Class | DBH | Age | Red Pine | 5 | Log/Pole | 14 | | Black Spruce | 10 | Pole | 9 | | Jack Pine | 60 | Log/Pole | 10 | 82 | White Pine | 25 | Log/Pole | 14 | | <table border="1"> <thead> <tr> <th>Sub-Canopy Species</th> <th>Density</th> <th>Avg. Height</th> <th>Size</th> </tr> </thead> <tbody> <tr> <td>Tamarack</td> <td>Low</td> <td>10 - 20 feet</td> <td>Sapling</td> </tr> <tr> <td>Black Spruce</td> <td>Medium</td> <td>10 - 20 feet</td> <td>Sapling</td> </tr> <tr> <td>Jack Pine</td> <td>Medium</td> <td>10 - 20 feet</td> <td>Sapling</td> </tr> </tbody> </table> | | Sub-Canopy Species | Density | Avg. Height | Size | Tamarack | Low | 10 - 20 feet | Sapling | Black Spruce | Medium | 10 - 20 feet | Sapling | Jack Pine | Medium | 10 - 20 feet | Sapling | |
| Canopy Species | % Cover | Size Class | DBH | Age | | | | | | | | | | | | | | | | | | | | | | | | | | | | | | | | | | | | | | | | | |
| Red Pine | 5 | Log/Pole | 14 | | | | | | | | | | | | | | | | | | | | | | | | | | | | | | | | | | | | | | | | | | |
| Black Spruce | 10 | Pole | 9 | | | | | | | | | | | | | | | | | | | | | | | | | | | | | | | | | | | | | | | | | | |
| Jack Pine | 60 | Log/Pole | 10 | 82 | | | | | | | | | | | | | | | | | | | | | | | | | | | | | | | | | | | | | | | | | |
| White Pine | 25 | Log/Pole | 14 | | | | | | | | | | | | | | | | | | | | | | | | | | | | | | | | | | | | | | | | | | |
| Sub-Canopy Species | Density | Avg. Height | Size | | | | | | | | | | | | | | | | | | | | | | | | | | | | | | | | | | | | | | | | | | |
| Tamarack | Low | 10 - 20 feet | Sapling | | | | | | | | | | | | | | | | | | | | | | | | | | | | | | | | | | | | | | | | | | |
| Black Spruce | Medium | 10 - 20 feet | Sapling | | | | | | | | | | | | | | | | | | | | | | | | | | | | | | | | | | | | | | | | | | |
| Jack Pine | Medium | 10 - 20 feet | Sapling | | | | | | | | | | | | | | | | | | | | | | | | | | | | | | | | | | | | | | | | | | |
| 15 | 42220 - Natural Jack Pine | Sawtimber Well | 10.3 | 82 | 81-110 | N/A | | | | | | | | | | | | | | | | | | | | | | | | | | | | | | | | | | | | | | | |
| 16 | 42220 - Natural Jack Pine | Sawtimber Well | 65.2 | 82 | 81-110 | N/A | | | | | | | | | | | | | | | | | | | | | | | | | | | | | | | | | | | | | | | |
| <table border="1"> <thead> <tr> <th>Canopy Species</th> <th>% Cover</th> <th>Size Class</th> <th>DBH</th> <th>Age</th> </tr> </thead> <tbody> <tr> <td>Jack Pine</td> <td>60</td> <td>Log/Pole</td> <td>10</td> <td>82</td> </tr> <tr> <td>White Pine</td> <td>25</td> <td>Log/Pole</td> <td>14</td> <td></td> </tr> <tr> <td>Red Pine</td> <td>5</td> <td>Log/Pole</td> <td>14</td> <td></td> </tr> <tr> <td>Black Spruce</td> <td>10</td> <td>Pole</td> <td>9</td> <td></td> </tr> </tbody> </table> | | Canopy Species | % Cover | Size Class | DBH | Age | Jack Pine | 60 | Log/Pole | 10 | 82 | White Pine | 25 | Log/Pole | 14 | | Red Pine | 5 | Log/Pole | 14 | | Black Spruce | 10 | Pole | 9 | | <table border="1"> <thead> <tr> <th>Sub-Canopy Species</th> <th>Density</th> <th>Avg. Height</th> <th>Size</th> </tr> </thead> <tbody> <tr> <td>Black Spruce</td> <td>Medium</td> <td>10 - 20 feet</td> <td>Sapling</td> </tr> <tr> <td>Tamarack</td> <td>Low</td> <td>10 - 20 feet</td> <td>Sapling</td> </tr> <tr> <td>Jack Pine</td> <td>Medium</td> <td>10 - 20 feet</td> <td>Sapling</td> </tr> </tbody> </table> | | Sub-Canopy Species | Density | Avg. Height | Size | Black Spruce | Medium | 10 - 20 feet | Sapling | Tamarack | Low | 10 - 20 feet | Sapling | Jack Pine | Medium | 10 - 20 feet | Sapling | |
| Canopy Species | % Cover | Size Class | DBH | Age | | | | | | | | | | | | | | | | | | | | | | | | | | | | | | | | | | | | | | | | | |
| Jack Pine | 60 | Log/Pole | 10 | 82 | | | | | | | | | | | | | | | | | | | | | | | | | | | | | | | | | | | | | | | | | |
| White Pine | 25 | Log/Pole | 14 | | | | | | | | | | | | | | | | | | | | | | | | | | | | | | | | | | | | | | | | | | |
| Red Pine | 5 | Log/Pole | 14 | | | | | | | | | | | | | | | | | | | | | | | | | | | | | | | | | | | | | | | | | | |
| Black Spruce | 10 | Pole | 9 | | | | | | | | | | | | | | | | | | | | | | | | | | | | | | | | | | | | | | | | | | |
| Sub-Canopy Species | Density | Avg. Height | Size | | | | | | | | | | | | | | | | | | | | | | | | | | | | | | | | | | | | | | | | | | |
| Black Spruce | Medium | 10 - 20 feet | Sapling | | | | | | | | | | | | | | | | | | | | | | | | | | | | | | | | | | | | | | | | | | |
| Tamarack | Low | 10 - 20 feet | Sapling | | | | | | | | | | | | | | | | | | | | | | | | | | | | | | | | | | | | | | | | | | |
| Jack Pine | Medium | 10 - 20 feet | Sapling | | | | | | | | | | | | | | | | | | | | | | | | | | | | | | | | | | | | | | | | | | |
| 17 | 42220 - Natural Jack Pine | Sawtimber Well | 6.7 | 82 | 81-110 | N/A | | | | | | | | | | | | | | | | | | | | | | | | | | | | | | | | | | | | | | | |
| 18 | 6121 - Tamarack | Poletimber Poor | 46.7 | 59 | 1-50 | N/A | | | | | | | | | | | | | | | | | | | | | | | | | | | | | | | | | | | | | | | |
| 19 | 6121 - Tamarack | Poletimber Poor | 35.0 | 59 | 1-50 | N/A | | | | | | | | | | | | | | | | | | | | | | | | | | | | | | | | | | | | | | | |
| 20 | 6121 - Tamarack | Poletimber Poor | 32.7 | 59 | 1-50 | N/A | | | | | | | | | | | | | | | | | | | | | | | | | | | | | | | | | | | | | | | |
| 21 | 6121 - Tamarack | Poletimber Poor | 18.7 | 59 | 1-50 | N/A | | | | | | | | | | | | | | | | | | | | | | | | | | | | | | | | | | | | | | | |
| 22 | 622 - Lowland Shrub | Nonstocked | 578.2 | | Unspecified | No | Stand contains over 100 small islands of mixed pine most of which are less than 1 acre. | | | | | | | | | | | | | | | | | | | | | | | | | | | | | | | | | | | | | | |
| 24 | 42220 - Natural Jack Pine | Poletimber Well | 36.6 | 47 | 51-80 | N/A | | | | | | | | | | | | | | | | | | | | | | | | | | | | | | | | | | | | | | | |
| <table border="1"> <thead> <tr> <th>Canopy Species</th> <th>% Cover</th> <th>Size Class</th> <th>DBH</th> <th>Age</th> </tr> </thead> <tbody> <tr> <td>Jack Pine</td> <td>85</td> <td>Pole/Sapling</td> <td>7</td> <td>47</td> </tr> <tr> <td>Black Spruce</td> <td>15</td> <td>Pole/Sapling</td> <td>5</td> <td></td> </tr> </tbody> </table> | | Canopy Species | % Cover | Size Class | DBH | Age | Jack Pine | 85 | Pole/Sapling | 7 | 47 | Black Spruce | 15 | Pole/Sapling | 5 | | <table border="1"> <thead> <tr> <th>Sub-Canopy Species</th> <th>Density</th> <th>Avg. Height</th> <th>Size</th> </tr> </thead> <tbody> <tr> <td>Jack Pine</td> <td>Medium</td> <td>10 - 20 feet</td> <td>Sapling</td> </tr> <tr> <td>Tamarack</td> <td>Low</td> <td>10 - 20 feet</td> <td>Sapling</td> </tr> <tr> <td>Black Spruce</td> <td>Medium</td> <td>10 - 20 feet</td> <td>Sapling</td> </tr> </tbody> </table> | | Sub-Canopy Species | Density | Avg. Height | Size | Jack Pine | Medium | 10 - 20 feet | Sapling | Tamarack | Low | 10 - 20 feet | Sapling | Black Spruce | Medium | 10 - 20 feet | Sapling | | | | | | | | | | | |
| Canopy Species | % Cover | Size Class | DBH | Age | | | | | | | | | | | | | | | | | | | | | | | | | | | | | | | | | | | | | | | | | |
| Jack Pine | 85 | Pole/Sapling | 7 | 47 | | | | | | | | | | | | | | | | | | | | | | | | | | | | | | | | | | | | | | | | | |
| Black Spruce | 15 | Pole/Sapling | 5 | | | | | | | | | | | | | | | | | | | | | | | | | | | | | | | | | | | | | | | | | | |
| Sub-Canopy Species | Density | Avg. Height | Size | | | | | | | | | | | | | | | | | | | | | | | | | | | | | | | | | | | | | | | | | | |
| Jack Pine | Medium | 10 - 20 feet | Sapling | | | | | | | | | | | | | | | | | | | | | | | | | | | | | | | | | | | | | | | | | | |
| Tamarack | Low | 10 - 20 feet | Sapling | | | | | | | | | | | | | | | | | | | | | | | | | | | | | | | | | | | | | | | | | | |
| Black Spruce | Medium | 10 - 20 feet | Sapling | | | | | | | | | | | | | | | | | | | | | | | | | | | | | | | | | | | | | | | | | | |



| Stand | Level 4 Cover Type | Size Density | Acres | Stand Age | BA Range | Managed Site | General Comments | | |
|-----------------------|---------------------------|----------------|-------------------|------------|------------|---------------------------|---|--------------------|-------------|
| 25 | 42220 - Natural Jack Pine | Sapling Well | 32.5 | 29 | 1-50 | N/A | Stand was cut as "Blueberry Knobs Job" Old comment STAND CHECKED IN 1995, 53% STOCKED Stand has now filled in with more spruce and jack pine. | | |
| Canopy Species | | % Cover | Size Class | DBH | Age | Sub-Canopy Species | Density | Avg. Height | Size |
| Jack Pine | | 80 | Sapling/Pole | 4 | 29 | Black Spruce | Medium | 10 - 20 feet | Sapling |
| Black Spruce | | 20 | Sapling/Pole | 3 | | Jack Pine | Medium | 10 - 20 feet | Sapling |