



# Compartment Review Presentation

Shingleton Forest Management Unit

Compartment 41163

Entry Year 2021

Acreage: 1,981

County Schoolcraft

Management Area: Seney Lake Plain

---

**Stand Examiner:** Kyle Reidenga

**Legal Description:**

T47N R16W Sections 24-26 and 34-36

**Identified Planning Goals:**

To manage the compartment in accordance with the principles of sustainable forest ecosystem management, with emphasis on timber production, maintaining & enhancing wildlife habitat, and protection of riparian areas.

**Soil and topography:**

This area is Outwash transition with Flat Terrain. Soils vary from peat and muck in the wet areas of the compartment to sand and loam on the outwash transition.

**Ownership Patterns, Development, and Land Use in and Around the Compartment:**

There are no in holdings in the compartment there is about 40 acres on the edge of Worchester Lake. There is some Forest Land Group property around the compartment there are also a few camps in the area.

**Unique Natural Features:**

There are high quality Patterned Fens and Rich Shrub herb fens are widespread thought the compartment. There is potential for the common loon to occur in Worchester Lake, which borders stand 1. In addition, there is potential for osprey in this compartment. The juxtaposition of northern hardwood stands and an extensive wetland complex also indicates potential for red-shouldered hawk.

**Archeological, Historical, and Cultural Features:**

There are no known features.

**Special Management Designations or Considerations:**

The Creighton Marsh Patterned Fen ERA in this compartment represents a high-quality example of a patterned fen. A management plan for it can be found in Shingleton Pattern Fen ERA Plan.

**Watershed and Fisheries Considerations:**

The southern region of this compartment contains Marsh Creek and Shotgun Creek. Shotgun Creek is a designated Type 1 trout stream less than 50' width. A 300' buffer is recommended for Shotgun Creek in riparian areas susceptible to Aspen regeneration. For areas not susceptible to Aspen regeneration, 100' plus 5' per 1% increase in slope; buffers are recommended to protect these areas in accordance with Best Management Practices. Marsh Creek is a non-designated stream less than 50' width. 100' plus 5' per 1% increase in slope; buffers are recommended for Marsh Creek to protect riparian areas in accordance with Best Management Practices.

The northwestern section of this compartment borders the eastern shoreline of Worchester Lake. A 100' plus 5' per 1% increase in slope; buffer is recommended for Worchester Lake to protect shoreline areas in accordance with Best Management Practices.

**Wildlife Habitat Considerations:**

This compartment is located south of Wolf Lake Road at the transition zone between the large marsh/conifer ridge complex to the south and the northern hardwood forest to the north. The area receives a substantial amount of moose activity. Most of this compartment is marsh or lowland forest; northern hardwoods are mainly at the northern end. Roughly half of the compartment lies within a patterned fen ecological reference area. The wildlife goals in this compartment include protection of the marsh habitat, maintaining the canopy values associate with hemlock, and maintaining age and structural diversity within the northern hardwoods.

**Mineral Resource and Development Concerns and/or Restrictions**

Surface sediments consist of peat & muck, glacial outwash sand and gravel and postglacial alluvium. There is insufficient data to determine the glacial drift thickness. The Ordovician Prairie du Chien subcrops below the glacial drift. These rocks could be used for stone. A gravel pit is located one mile to the northwest and there could be some potential. There is no commercial oil and gas production in the UP.

**Vehicle Access:**

There is limited county road frontage on a small portion of the compartment. There is limited access on two tracks to most of the compartment. The bridge over marsh creek is suitable for only ORV. Most of the two tracks that access the compartment travel through Forest Land Group property.

**Survey Needs:**

None at this time.

**Recreational Facilities and Opportunities:**

There is a boat access to Worcester Lake. This compartment is also utilized for dispersed outdoor activities like hunting and trapping.

**Fire Protection:**

This compartment is on the north end of the Seney fire as a result there is some young jack pine and black spruce.

**Additional Compartment Information:****The following reports from the Inventory are attached:**

- Total Acres by Cover Type and Age Class**
- Cover Type by Harvest Method**
- Proposed Treatments – No Limiting Factors**
- Proposed Treatments – With Limiting Factors**
- Stand Details (Forested and Nonforested)**
- Dedicated and Proposed Special Conservation Areas**
- Site Condition Details**

**The following information is displayed, where pertinent, on the attached compartment maps:**

- Base feature information, stand boundaries, cover types, and numbers**
- Proposed treatments**
- Site condition boundaries**
- Details on the road access system**

# Cover Type & Treatments Map

Compartment: 163  
 T47N, R16W, Sec: 24-26, 34-36  
 County: Schoolcraft  
 Unit: Shingleton  
 Mgmt Area: Seney Lake Plain  
 YOE: 2021  
 Acres: 1981 GIS Calculated  
 Examiner: Kyle Reidenga  
 Map Revised: 9/20/2023  
 Map Phase: Post Review

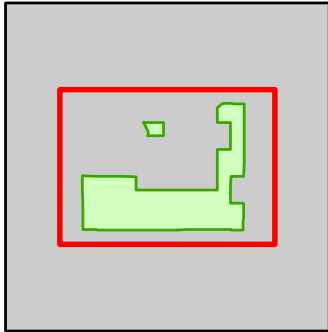

- Miris Corners
- + Remonumented Section Corners
- Survey Grade Corners
- Counties
- DNR - Secondary Forest Road
- DNR - Forest Access Route
- County - Gravel Road
- Private - Dirt / Gravel Road
- DNR - Management Access
- Lake/Pond
- Lakes and Rivers
- Compartment Boundary
- Treatments with Site Conditions
- Selection (Group, Single Tree)
- Clearcut (w/Reserves)
- 411 - Northern Hardwood
- 611 - Lowland Deciduous Forest
- 612 - Lowland Coniferous Forest
- 613 - Lowland Mixed Forest
- 500 - Water
- 622 - Lowland Shrub
- 623 - Emergent Wetland

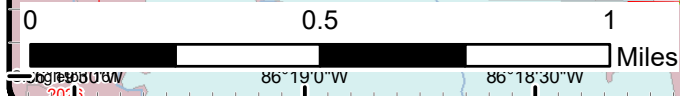
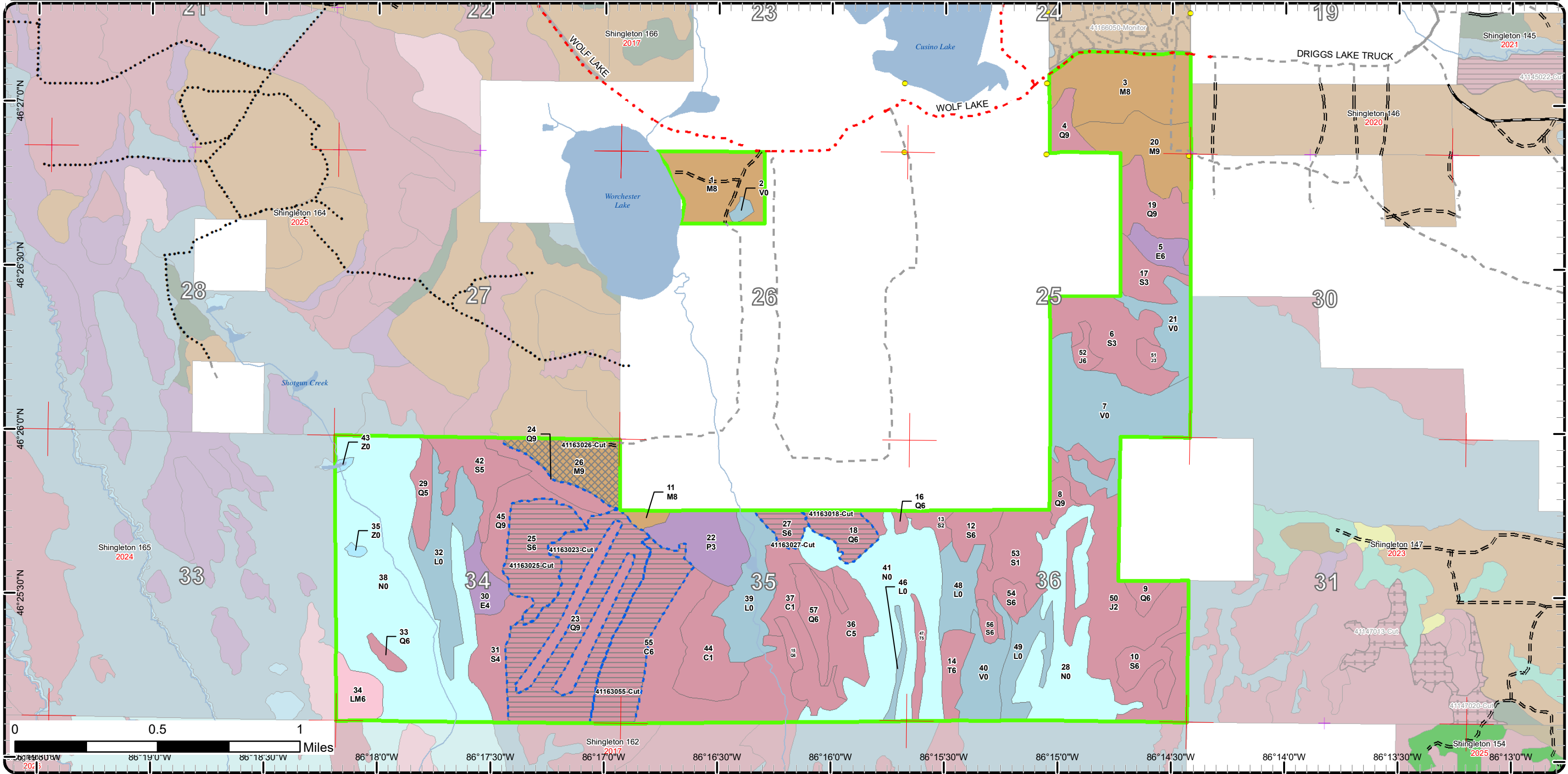

# Cover Type & Treatments Map

Compartment: 163  
 T47N, R16W, Sec: 24-26, 34-36  
 County: Schoolcraft  
 Unit: Shingleton  
 Mgmt Area: Seney Lake Plain  
 YOE: 2021  
 Acres: 1981 GIS Calculated  
 Examiner: Kyle Reidenga  
 Map Revised: 9/20/2023  
 Map Phase: Post Review

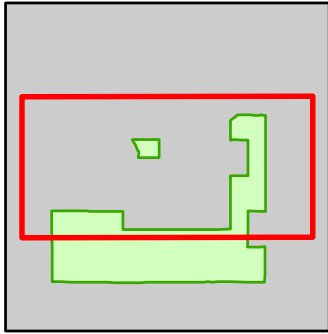

- Miris Corners
- + Remonumented Section Corners
- Survey Grade Corners
- Counties
- DNR - Primary Forest Road
- DNR - Secondary Forest Road
- DNR - Forest Access Route
- County - Gravel Road
- Private - Dirt / Gravel Road
- DNR - Management Access
- Lake/Pond
- Perennial River
- Lakes and Rivers
- Compartment Boundary
- Treatments with Site Conditions
- Selection (Group, Single Tree)
- Clearcut (w/Reserves)
- 411 - Northern Hardwood
- 611 - Lowland Deciduous Forest
- 612 - Lowland Coniferous Forest
- 500 - Water
- 622 - Lowland Shrub
- 623 - Emergent Wetland

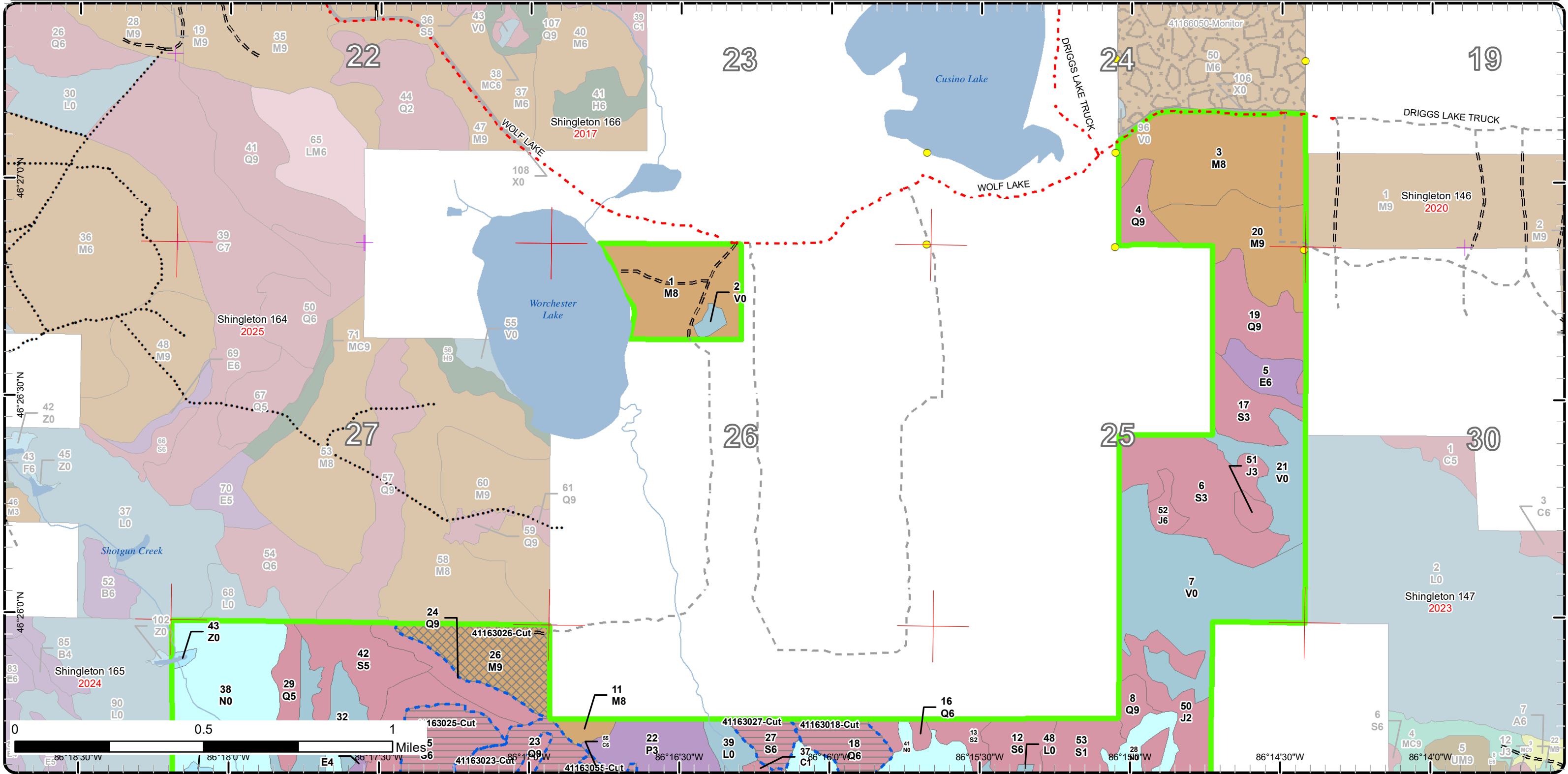



# Cover Type & Treatments Map

Compartment: 163  
 T47N, R16W, Sec: 24-26, 34-36  
 County: Schoolcraft  
 Unit: Shingleton  
 Mgmt Area: Seney Lake Plain  
 YOE: 2021  
 Acres: 1981 GIS Calculated  
 Examiner: Kyle Reidenga  
 Map Revised: 9/20/2023  
 Map Phase: Post Review

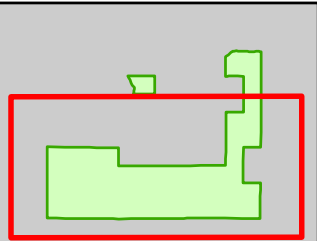

- Miris Corners
  - + Remonumented Section Corners
  - Counties
  - DNR - Secondary Forest Road
  - DNR - Forest Access Route
  - Private - Dirt / Gravel Road
  - DNR - Management Access
  - Lake/Pond
  - Perennial River
  - Lakes and Rivers
  - Compartment Boundary
  - Treatments with Site Conditions
  - Selection (Group, Single Tree)
  - Clearcut (w/Reserves)
- 411 - Northern Hardwood
  - 611 - Lowland Deciduous Forest
  - 612 - Lowland Coniferous Forest
  - 613 - Lowland Mixed Forest
  - 500 - Water
  - 622 - Lowland Shrub
  - 623 - Emergent Wetland

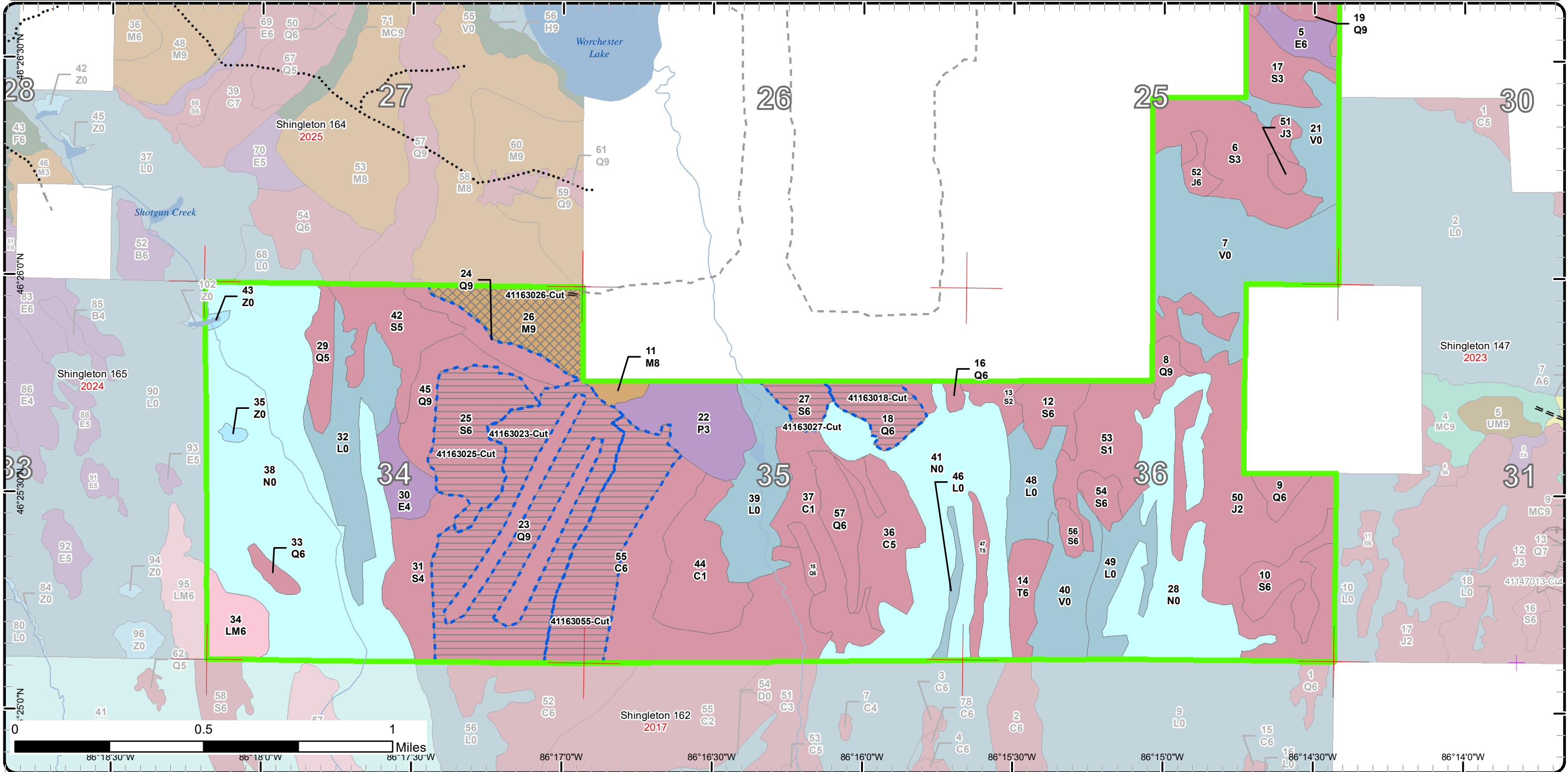



# Stand Boundary Map

Compartment: 163  
 T47N, R16W, Sec: 24-26, 34-36  
 County: Schoolcraft  
 Unit: Shingleton  
 Mgmt Area: Seney Lake Plain  
 YOE: 2021  
 Acres: 1981 GIS Calculated  
 Examiner: Kyle Reidenga  
 Map Revised: 9/20/2023  
 Map Phase: Post Review

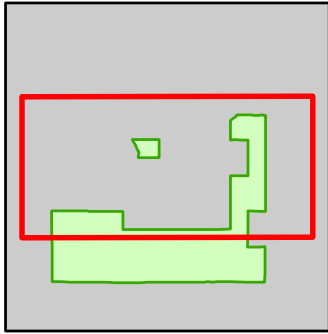

- Miris Corners
  - + Remonumented Section Corners
  - Survey Grade Corners
  - Counties
  - DNR - Primary Forest Road
  - DNR - Secondary Forest Road
  - DNR - Forest Access Route
  - County - Gravel Road
  - Private - Dirt / Gravel Road
  - DNR - Management Access
  - Lake/Pond
  - Perennial River
  - Lakes and Rivers
  - Compartment Boundary
- Stand Boundaries
  - 411 - Northern Hardwood
  - 611 - Lowland Deciduous Forest
  - 612 - Lowland Coniferous Forest
  - 500 - Water
  - 622 - Lowland Shrub
  - 623 - Emergent Wetland

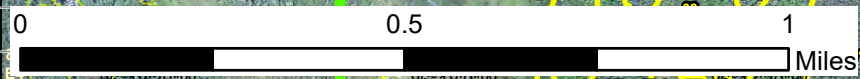
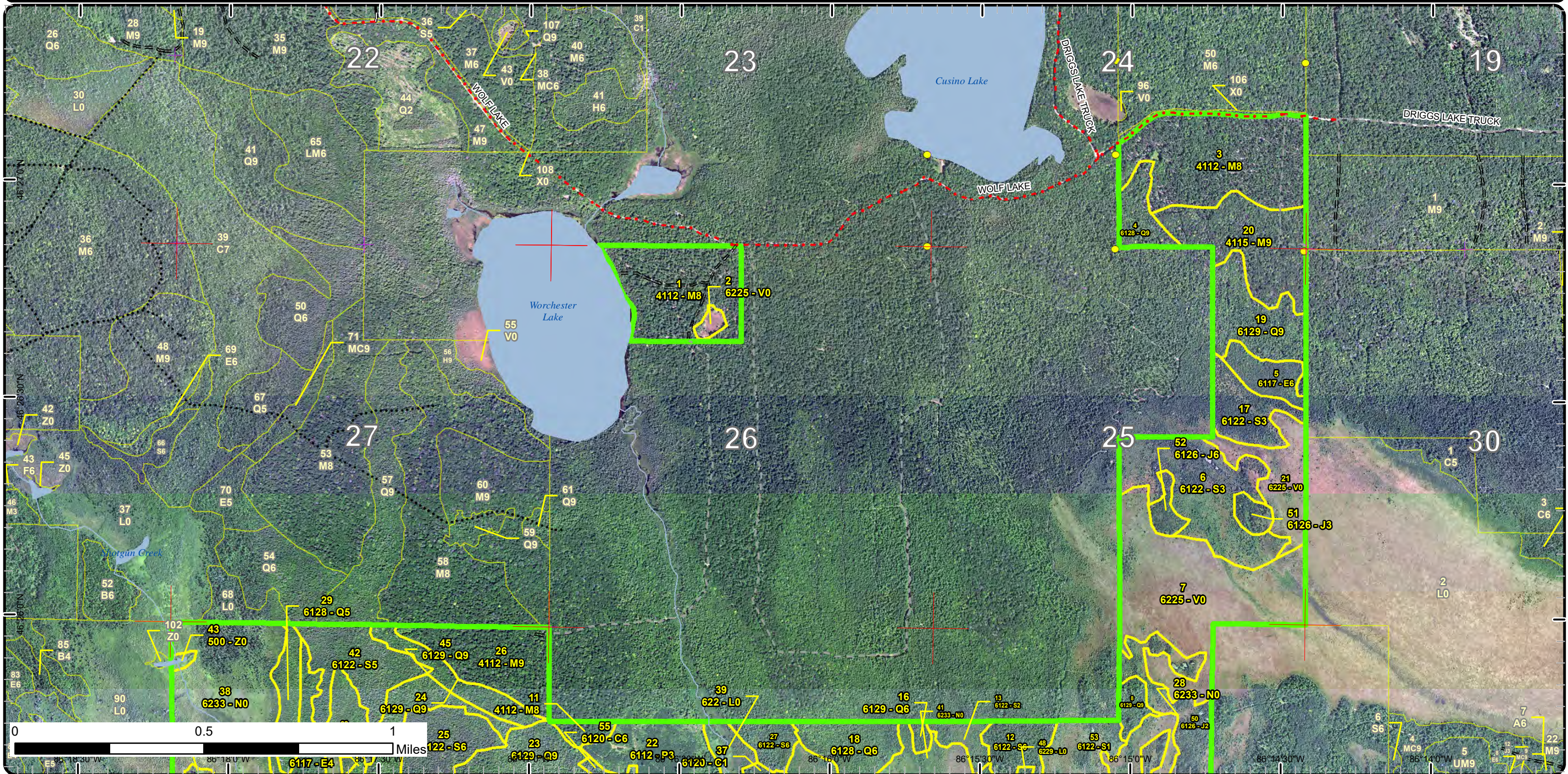

46° 27' 0" N, 46° 26' 30" N, 46° 26' 0" N, 86° 15' 30" W, 86° 15' 0" W, 86° 14' 30" W, 86° 14' 0" W



# Stand Boundary Map

Compartment: 163  
 T47N, R16W, Sec: 24-26, 34-36  
 County: Schoolcraft  
 Unit: Shingleton  
 Mgmt Area: Seney Lake Plain  
 YOE: 2021  
 Acres: 1981 GIS Calculated  
 Examiner: Kyle Reidenga  
 Map Revised: 9/20/2023  
 Map Phase: Post Review



- Miris Corners
- + Remonumented Section Corners
- Counties
- DNR - Secondary Forest Road
- DNR - Forest Access Route
- Private - Dirt / Gravel Road
- DNR - Management Access
- Lake/Pond
- Perennial River
- Lakes and Rivers
- Compartment Boundary
- Stand Boundaries
- 411 - Northern Hardwood Forest
- 611 - Lowland Deciduous Forest
- 612 - Lowland Coniferous Forest
- 613 - Lowland Mixed Forest
- 500 - Water
- 622 - Lowland Shrub
- 623 - Emergent Wetland

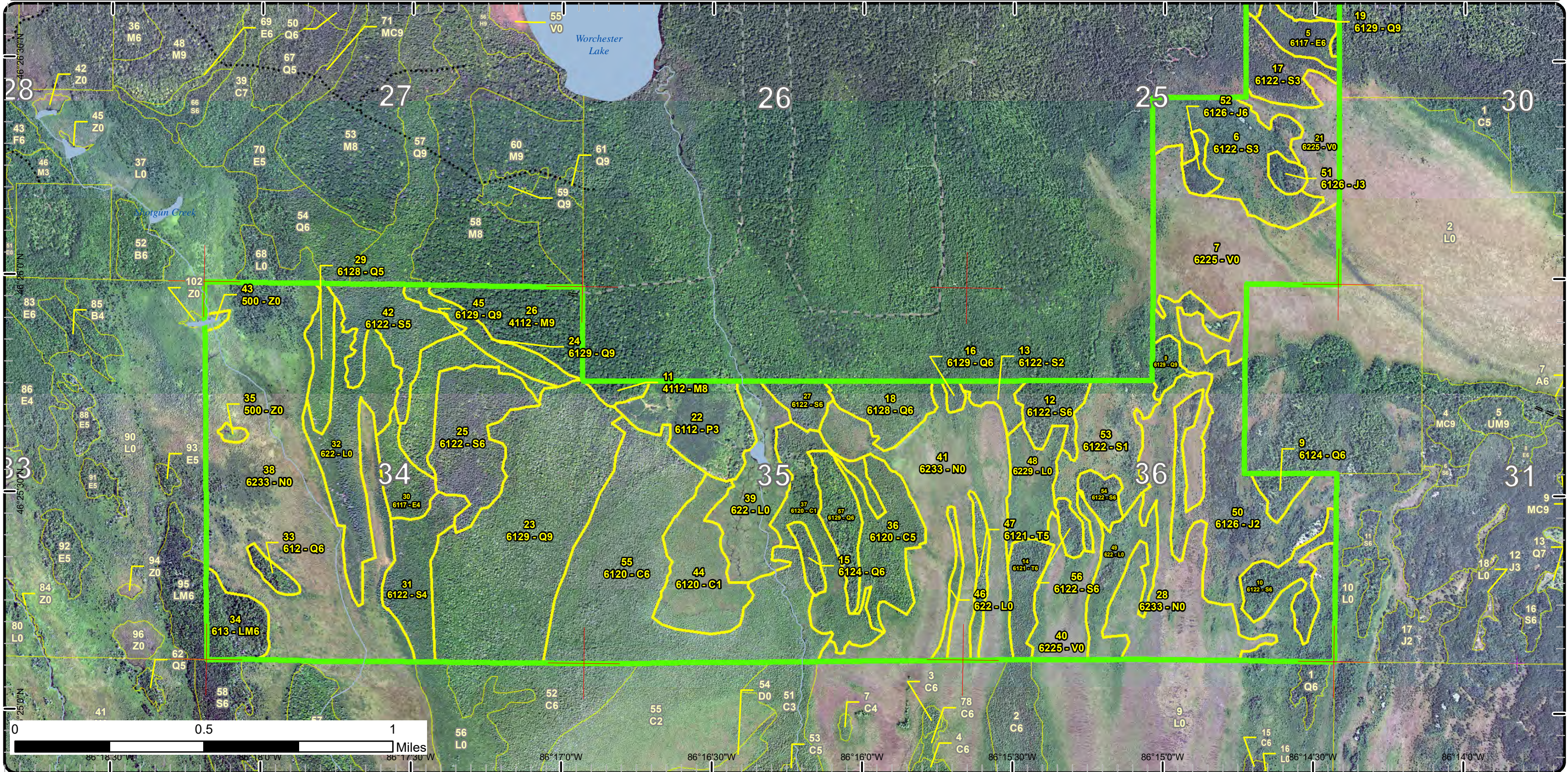



# Special Conservation Areas

Compartment: 163  
 T47N, R16W, Sec: 24-26, 34-36  
 County: Schoolcraft  
 Unit: Shingleton  
 Mgmt Area: Seney Lake Plain  
 YOE: 2021  
 Acres: 1981 GIS Calculated  
 Examiner: Kyle Reidenga  
 Map Revised: 9/20/2023  
 Map Phase: Post Review

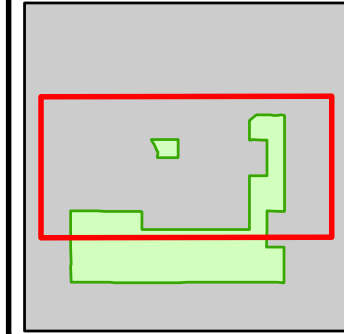

- Miris Corners
- + Remonumented Section Corners
- Survey Grade Corners
- Counties
- DNR - Primary Forest Road
- DNR - Secondary Forest Road
- DNR - Forest Access Route
- County - Gravel Road
- Private - Dirt / Gravel Road
- DNR - Management Access
- Lake/Pond
- Perennial River
- Lakes and Rivers
- Compartment Boundary
- Available w/ Constraints
- 2D: Portable Bridge Needed (Dept. bridge will be adequate)
- 5C: Delay treatment for age/size class diversity or exceptional site quality
- Unavailable
- 2G: Too wet (sensitive soils, does not include access issues)
- 3A: Conservation Values incompatible with harvest at this time
- 3J: Water quality / BMPs (stream, river, or lake)
- Stand Boundaries
- SCA
- Ecological Reference Areas
- Cold Water Streams
- Cold Water Lakes
- High Priority Trout Stream Buffer
- Type 1 and Type 2 Old Growth
- State Forest Campground

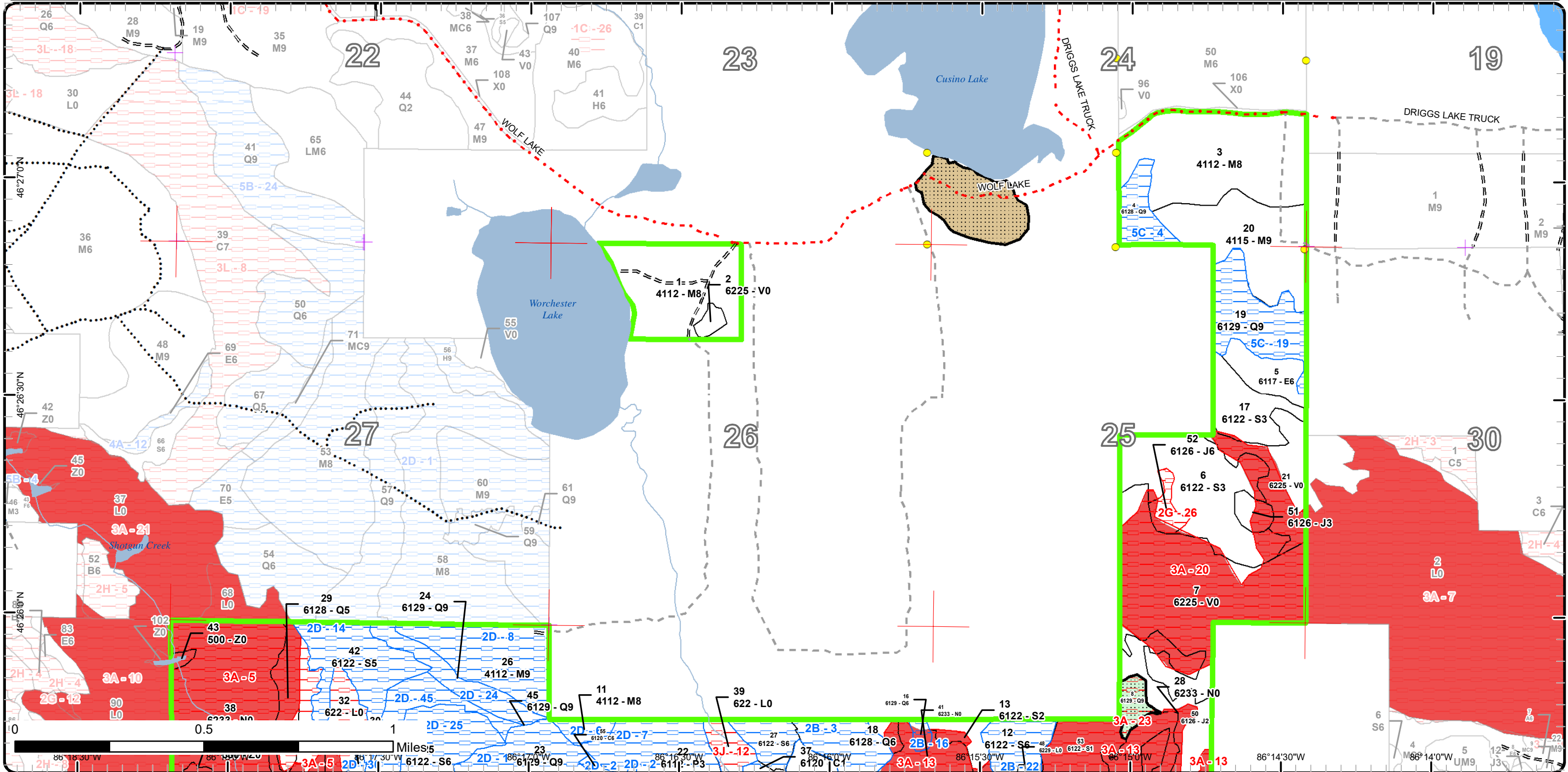



# Special Conservation Areas

Compartment: 163  
 T47N, R16W, Sec: 24-26, 34-36  
 County: Schoolcraft  
 Unit: Shingleton  
 Mgmt Area: Seney Lake Plain  
 YOE: 2021  
 Acres: 1981 GIS Calculated  
 Examiner: Kyle Reidenga  
 Map Revised: 9/20/2023  
 Map Phase: Post Review

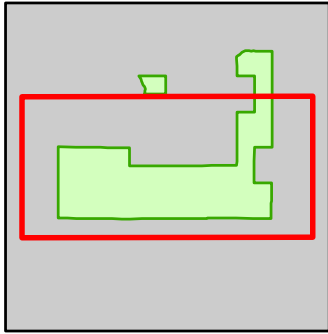

- Miris Corners
- + Remonumented Section Corners
- - - Counties
- == DNR - Secondary Forest Road
- == DNR - Forest Access Route
- - - Private - Dirt / Gravel Road
- DNR - Management Access
- Lake/Pond
- Perennial River
- Lakes and Rivers
- Compartment Boundary
- Available w/ Constraints
- 2D: Portable Bridge Needed (Dept. bridge will be adequate)
- 5C: Delay treatment for age/size class diversity or exceptional site quality
- Unavailable
- 2G: Too wet (sensitive soils, does not include access issues)
- 3A: Conservation Values incompatible with harvest at this time
- 3J: Water quality / BMPs (stream, river, or lake)
- 5D: Unproductive Forest Land
- Stand Boundaries
- SCA
- Ecological Reference Areas
- Cold Water Streams
- Cold Water Lakes
- Type 1 and Type 2 Old Growth

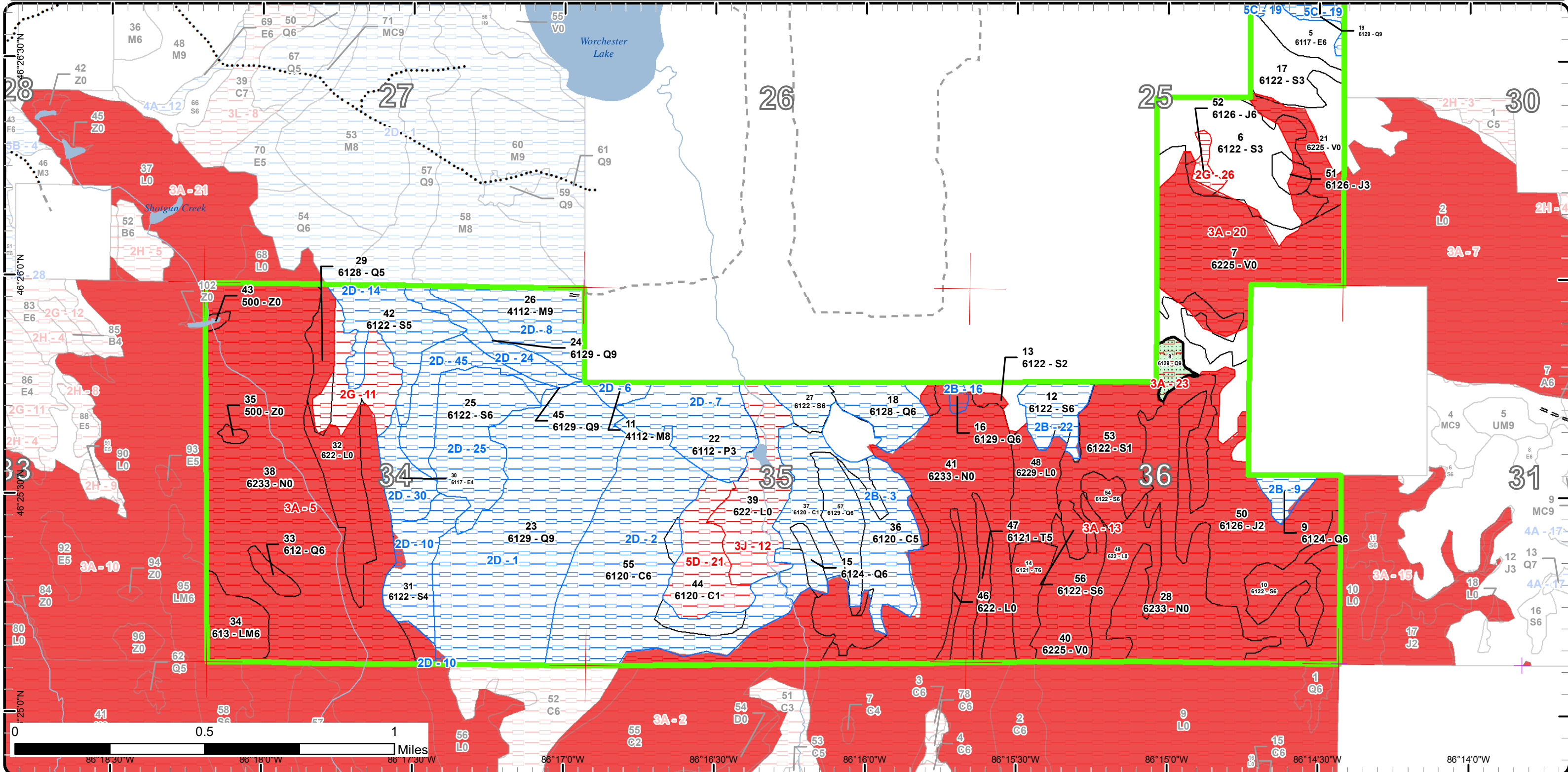



Report 1 – Total Acres by Cover Type and Age Class



Age Class

	Non-Forest	0-9	10-19	20-29	30-39	40-49	50-59	60-69	70-79	80-89	90-99	100-109	110-119	120-129	130-139	140-149	150+	Uneven-Aged	Total
Bog	146	0	0	0	0	0	0	0	0	0	0	0	0	0	0	0	0	0	146
Cedar	0	0	0	0	0	0	0	0	0	34	40	0	180	0	0	0	0	0	254
Jack Pine	0	0	0	0	0	128	0	0	0	0	0	0	0	0	0	0	0	0	128
Lowland Aspen/Balsam Poplar	0	0	38	0	0	0	0	0	0	0	0	0	0	0	0	0	0	0	38
Lowland Conifers	0	0	0	0	0	0	0	0	0	21	23	47	23	0	142	45	0	0	301
Lowland Deciduous	0	0	0	0	0	0	13	0	0	0	15	0	0	0	0	0	0	0	28
Lowland Mixed Forest	0	0	0	0	0	0	0	0	0	19	0	0	0	0	0	0	0	0	19
Lowland Shrub	142	0	0	0	0	0	0	0	0	0	0	0	0	0	0	0	0	0	142
Lowland Spruce/Fir	0	0	0	0	0	117	0	63	0	0	10	81	13	0	0	0	0	0	283
Marsh	413	0	0	0	0	0	0	0	0	0	0	0	0	0	0	0	0	0	413
Northern Hardwood	0	0	0	0	0	0	0	0	0	0	0	0	0	0	0	0	0	202	202
Tamarack	0	0	0	0	0	0	0	0	0	0	0	15	0	0	0	8	0	0	23
Water	3	0	0	0	0	0	0	0	0	0	0	0	0	0	0	0	0	0	3
<b>Total</b>	<b>704</b>	<b>0</b>	<b>38</b>	<b>0</b>	<b>0</b>	<b>245</b>	<b>13</b>	<b>63</b>	<b>0</b>	<b>0</b>	<b>99</b>	<b>144</b>	<b>75</b>	<b>203</b>	<b>0</b>	<b>142</b>	<b>53</b>	<b>202</b>	<b>1980</b>





## Report 2 – Treatment Summary

Shingleton Mgt. Unit

Year of Entry: 2021

Acres of Harvest

Compartment 163

Total Compartment Acres: 1,981

Commercial Harvest -  
 Harvests with Site Condition - 275  
 Next Step Harvest - 0  
 Habitat Cut - 0

### Cover Type by Harvest Method

	Clearcut	Selection	Patch Clearcut	Seed Tree	Shelterwood	Thinning	Overstory Removal	Salvage	Other	Total Acres
Cedar	58	0	0	0	0	0	0	0	0	58
Lowland Conifers	125	0	0	0	0	0	0	0	0	125
Lowland Spruce/Fir	55	0	0	0	0	0	0	0	0	55
Northern Hardwood	0	36	0	0	0	0	0	0	0	36
<b>Total</b>	<b>239</b>	<b>36</b>	<b>0</b>	<b>0</b>	<b>0</b>	<b>0</b>	<b>0</b>	<b>0</b>	<b>0</b>	<b>275</b>

### Proposed and Next Step Treatments by Method

	Harvest	Site Prep	Planting	Seeding	Burning	Pesticide	Monitoring	Other	Non-Forest Mgt.	Total Acres
Current	275	0	0	0	0	0	0	0	0	275
Next Step	0	0	0	0	0	0	275	36	0	311
<b>Total</b>	<b>275</b>	<b>0</b>	<b>0</b>	<b>0</b>	<b>0</b>	<b>0</b>	<b>275</b>	<b>36</b>	<b>0</b>	<b>585</b>





S  
t  
a  
n  
d

Treatment Name	Acres	Stand CoverType	Size Density	Stand Age	BA Range	Treatment Type	Treatment Method	Cover Type Objective	Age Structure	Habitat Cut
----------------	-------	-----------------	--------------	-----------	----------	----------------	------------------	----------------------	---------------	-------------

**Approved Treatments:**

<b>18</b>	<b>41163018-Cut</b>	18.2	6128 - Lowland Coniferous, Mixed Deciduous	Poetimber Well	102	81-110	Harvest	Clearcut with Retention	6129 - Mixed Coniferous Lowland Forest	Even-Aged	No
-----------	---------------------	------	--	-------------------	-----	--------	---------	----------------------------	--	-----------	----

Prescription Clearcut with retention next to ERA if needed. Cut all species except for all Hemlock and Cedar as well as White Pine over 20 inches DBH.  
Specs:

Next Step Monitoring, Natural Regen (Re-Inventory)

Treatments:

Acceptable All present species.

Regen:

Other

Comment:

Site Condition Unknown Access

Proposed Start Date: 10/1 /2020

<b>23</b>	<b>41163023-Cut</b>	106.9	6129 - Mixed Coniferous Lowland Forest	Sawtimber Well	147	51-80	Harvest	Clearcut with Retention	6129 - Mixed Coniferous Lowland Forest	Even-Aged	No
-----------	---------------------	-------	--	-------------------	-----	-------	---------	----------------------------	--	-----------	----

Prescription Clearcut with retention.

Specs:

Next Step Monitoring, Natural Regen (Re-Inventory)

Treatments:

Acceptable All present species

Regen:

Other

Comment:

Site Condition Portable Bridge Needed

Proposed Start Date: 10/1 /2020

<b>25</b>	<b>41163025-Cut</b>	45.3	6122 - Black Spruce Well	Poetimber Well	100	111- 140	Harvest	Clearcut with Retention	6129 - Mixed Coniferous Lowland Forest	Even-Aged	No
-----------	---------------------	------	-----------------------------	-------------------	-----	-------------	---------	----------------------------	--	-----------	----

Prescription Cut all species except for Hemlock and White Cedar. Use the South side of the stand for retention.

Specs:

Next Step Monitoring, Natural Regen (Re-Inventory)

Treatments:

Acceptable All present species.

Regen:

Other

Comment:

Site Condition Portable Bridge Needed

Proposed Start Date: 10/1 /2020



S  
t  
a  
n  
d

Treatment Name	Acres	Stand CoverType	Size Density	Stand Age	BA Range	Treatment Type	Treatment Method	Cover Type Objective	Age Structure	Habitat Cut
<b>26 41163026-Cut</b>	35.9	4112 - Maple, Beech, Cherry Association	Sawtimber Well	111	81-110	Harvest	Single Tree Selection	411 - Northern Hardwood	Two-Aged	No
<p><u>Prescription</u> Salvage cut removing the Beech trees. Thin other species for stand health. After harvest use chemical or mechanical treatments to remove Beech understory. Do not cut hemlock and leave some large rough barked beech for bears.</p> <p><u>Specs:</u></p> <p><u>Next Step</u> Monitoring, Natural Regen (Re-Inventary); Other, Other</p> <p><u>Treatments:</u></p> <p><u>Acceptable Regen:</u> Red Maple, Sugar Maple, Yellow Birch, Black Cherry, Hemlock</p> <p><u>Other Comment:</u></p> <p><u>Site Condition</u> Portable Bridge Needed</p> <p><u>Proposed Start Date:</u> 10/1 /2020</p>										
<b>27 41163027-Cut</b>	10.0	6122 - Black Spruce Poletimber Well		96	51-80	Harvest	Clearcut with Retention	6129 - Mixed Coniferous Lowland Forest	Even-Aged	No
<p><u>Prescription</u> Clearcut with retention, using the 100 foot buffer on Marsh Creek as the retention. Will have to build road through the northern part of stand</p> <p><u>Specs:</u> 37.</p> <p><u>Next Step</u> Monitoring, Natural Regen (Re-Inventary)</p> <p><u>Treatments:</u></p> <p><u>Acceptable Regen:</u> All present species</p> <p><u>Other Comment:</u></p> <p><u>Site Condition</u> Unknown Access</p> <p><u>Proposed Start Date:</u> 10/1 /2020</p>										
<b>55 41163055-Cut</b>	58.3	6120 - Lowland Cedar	Poletimber Well	123	81-110	Harvest	Clearcut with Retention	6129 - Mixed Coniferous Lowland Forest	Even-Aged	No
<p><u>Prescription</u> Clearcut with retention. Using ERA line on the South side for retention, and stopping the treatment on the east side because of drainages from the creek and smaller trees.</p> <p><u>Specs:</u></p> <p><u>Next Step</u> Monitoring, Natural Regen (Re-Inventary)</p> <p><u>Treatments:</u></p> <p><u>Acceptable Regen:</u> All present species</p> <p><u>Other Comment:</u></p> <p><u>Site Condition</u> Portable Bridge Needed</p> <p><u>Proposed Start Date:</u> 10/1 /2020</p>										

**Total Treatment** 274.6  
**Acres Proposed:**



## Report 4 – Site Conditions

Shingleton Mgt. Unit  
Kyle Reidenga : Examiner

Compartment: 163  
Year of Entry: 2021

### Availability for Management

Total Acres	Acres Available	Acres Avail		Acres Not Available	Dominant Site Conditions							
		With Condition			2B	2D	5C	2G	3A	3J	5D	
146	28	0		117	Bog					117		
254	0	183		71	Cedar	63	120			40		31
128	21	0		107	Jack Pine				4	103		
38	0	38		0	Lowland Aspen/Balsam Poplar		38				0	
302	1	274		27	Lowland Conifers	50	181	42	3	24		
28	13	15		0	Lowland Deciduous		15					
19	0	0		19	Lowland Mixed Forest					19		
142	0	1		141	Lowland Shrub	1	0		22	78	41	
283	69	131		83	Lowland Spruce/Fir	26	105			83		
413	9	0		404	Marsh	0	0		0	404		
202	161	41		0	Northern Hardwood		41	0				
24	0	0		24	Tamarack					24		
3	0	0		3	Water					3		
1,981	303	683		995	Total Forested Acres	140	500	42	29	895	41	31
	15%	34%		50%	Relative Percent							

*\*Due to limitations in the current Site Conditions Analysis tool, all nonforested acres are considered available. Future development will enable analysis of nonforested types.*

Site No.	Dominant Site Cond Availability	Dominant Site Condition	Acres	Other Site Condition	Other Site Condition	Other Site Condition	Other Site Condition
1	Available	2D: Portable Bridge Needed (Dept. bridge will be adequate)	142	2E: Road needed	2B: Unknown if access through adjacent landowner(s) is possible	4A: No Markets Available for these Forest Products	Unspecified
<b>Comments:</b>							
2	Available	2D: Portable Bridge Needed (Dept. bridge will be adequate)	120	2E: Road needed	2B: Unknown if access through adjacent landowner(s) is possible	4A: No Markets Available for these Forest Products	Unspecified
<b>Comments:</b>							



## Report 4 – Site Conditions

Shingleton Mgt. Unit  
 Kyle Reidenga : Examiner

Compartment: 163  
 Year of Entry: 2021

3	<b>Available</b>	2B: Unknown if access through adjacent landowner(s) is possible	114	2E: Road needed	4A: No Markets Available for these Forest Products	Unspecified	Unspecified
<b>Comments:</b>							
4	<b>Available</b>	5C: Delay treatment for age/size class diversity or exceptional site quality	13	4A: No Markets Available for these Forest Products	Unspecified	Unspecified	Unspecified
<b>Comments:</b>							
5	<b>Unavailable</b>	3A: Conservation Values incompatible with harvest at this time	276	Unspecified	Unspecified	Unspecified	Unspecified
<b>Comments:</b> ERA							
6	<b>Available</b>	2D: Portable Bridge Needed (Dept. bridge will be adequate)	5	2B: Unknown if access through adjacent landowner(s) is possible	Unspecified	Unspecified	Unspecified
<b>Comments:</b>							
7	<b>Available</b>	2D: Portable Bridge Needed (Dept. bridge will be adequate)	38	2B: Unknown if access through adjacent landowner(s) is possible	Unspecified	Unspecified	Unspecified
<b>Comments:</b>							



## Report 4 – Site Conditions

Shingleton Mgt. Unit  
Kyle Reidenga : Examiner

Compartment: 163  
Year of Entry: 2021

8	<b>Available</b>	<b>2D: Portable Bridge Needed (Dept. bridge will be adequate)</b>	36	2B: Unknown if access through adjacent landowner(s) is possible	Unspecified	Unspecified	Unspecified
<b>Comments:</b>							
9	<b>Available</b>	<b>2B: Unknown if access through adjacent landowner(s) is possible</b>	7	2E: Road needed	Unspecified	Unspecified	Unspecified
<b>Comments:</b>							
10	<b>Available</b>	<b>2D: Portable Bridge Needed (Dept. bridge will be adequate)</b>	27	2B: Unknown if access through adjacent landowner(s) is possible	2E: Road needed	Unspecified	Unspecified
<b>Comments:</b>							
11	<b>Unavailable</b>	<b>2G: Too wet (sensitive soils, does not include access issues)</b>	26	2D: Portable Bridge Needed (Dept. bridge will be adequate)	Unspecified	Unspecified	Unspecified
<b>Comments:</b>							
12	<b>Unavailable</b>	<b>3J: Water quality / BMPs (stream, river, or lake)</b>	41	Unspecified	Unspecified	Unspecified	Unspecified
<b>Comments:</b>							
13	<b>Unavailable</b>	<b>3A: Conservation Values incompatible with harvest at this time</b>	508	Unspecified	Unspecified	Unspecified	Unspecified
<b>Comments:</b> ERA							

## Report 4 – Site Conditions

Shingleton Mgt. Unit  
 Kyle Reidenga : Examiner

Compartment: 163  
 Year of Entry: 2021

14	Available	2D: Portable Bridge Needed (Dept. bridge will be adequate)	33	2E: Road needed	Unspecified	Unspecified	Unspecified
<b>Comments:</b>							
16	Available	2B: Unknown if access through adjacent landowner(s) is possible	2	2E: Road needed	Unspecified	Unspecified	Unspecified
<b>Comments:</b>							
19	Available	5C: Delay treatment for age/size class diversity or exceptional site quality	30	4A: No Markets Available for these Forest Products	Unspecified	Unspecified	Unspecified
<b>Comments:</b>							
20	Unavailable	3A: Conservation Values incompatible with harvest at this time	104	Unspecified	Unspecified	Unspecified	Unspecified
<b>Comments:</b> ERA							
21	Unavailable	5D: Unproductive Forest Land	31	2B: Unknown if access through adjacent landowner(s) is possible	2E: Road needed	2C: Engineered Bridge Needed (Dept. portable bridge not available or inadequate)	Unspecified
<b>Comments:</b>							



## Report 4 – Site Conditions

Shingleton Mgt. Unit  
 Kyle Reidenga : Examiner

Compartment: 163  
 Year of Entry: 2021

22	<b>Available</b>	<b>2B: Unknown if access through adjacent landowner(s) is possible</b>	17	2E: Road needed	Unspecified	Unspecified	Unspecified
<b>Comments:</b>							
23	<b>Unavailable</b>	<b>3A: Conservation Values incompatible with harvest at this time</b>	6	2E: Road needed	2B: Unknown if access through adjacent landowner(s) is possible	Unspecified	Unspecified
<b>Comments:</b>							
24	<b>Available</b>	<b>2D: Portable Bridge Needed (Dept. bridge will be adequate)</b>	16	2B: Unknown if access through adjacent landowner(s) is possible	Unspecified	Unspecified	Unspecified
<b>Comments:</b>							
25	<b>Available</b>	<b>2D: Portable Bridge Needed (Dept. bridge will be adequate)</b>	45	2E: Road needed	4A: No Markets Available for these Forest Products	Unspecified	Unspecified
<b>Comments:</b>							
26	<b>Unavailable</b>	<b>2G: Too wet (sensitive soils, does not include access issues)</b>	4	2E: Road needed	Unspecified	Unspecified	Unspecified
<b>Comments:</b>							

**Report 4 – Site Conditions**

**Shingleton Mgt. Unit**  
**Kyle Reidenga : Examiner**

**Compartment: 163**  
**Year of Entry: 2021**

30	<b>Available</b>	<b>2D: Portable Bridge Needed (Dept. bridge will be adequate)</b>	15	2E: Road needed	Unspecified	Unspecified	Unspecified
<b>Comments:</b>							
45	<b>Available</b>	<b>2D: Portable Bridge Needed (Dept. bridge will be adequate)</b>	23	2E: Road needed	Unspecified	Unspecified	Unspecified
<b>Comments:</b>							





**Report 5 – PROPOSED SPECIAL CONSERVATION AREA\* (SCA) DETAILS**

\* This is a partial list of SCAs for this compartment. Not included are those areas identified under other Department initiatives (Natural Rivers, Deer Wintering Areas, etc.). Those will be identified in separate, future map and report products.

SCA Name	SCA Category	Detail Type	Recommendation	Acres
c163 s8	Type 1 or Type 2 Old Growth	Verified Type 2 Old Growth Area	SCA	6
<b>Comments</b>				
Meets type 2 old growth criteria				



**Report 6 – EXISTING SPECIAL CONSERVATION AREA DETAILS**

\* This is a list of SCA's for this compartment along with a 1/4 mile buffer surrounding the compartment. Refer to the Special Conservation Area Map for locations of the below listed Conservation Areas.

ERA = Ecological Reference Area  
HCVA = High Conservation Value Area  
SCA = Special Conservation Area

Conservation Area	Type	Description
SCA	Cold Water Lake	A coldwater lake has temperature and dissolved oxygen conditions that allow naturally-reproduced or stocked trout populations and those of other coldwater fish species to persist from year to year. Suitable conditions for coldwater fishes may occur in Michigan lakes if they are relatively deep, have substantial groundwater inflows, or are located in colder (northern) areas of the state. Such lakes are established by Director's action and designated as trout resources by Fisheries Order 200.
SCA	Cold Water Stream	A coldwater stream has temperature and dissolved oxygen conditions that allow naturally-reproduced or stocked trout populations and those of other coldwater fish species (e.g., slimy sculpin) to persist from year to year. Coldwater streams in Michigan typically provide these conditions due to substantial contributions of groundwater to their stream flows. Such streams are established by Director's action and designated as trout resources by Fisheries Order 210.
ERA	Ecological Reference Areas	Ecological Reference Areas (ERAs) are high quality examples of natural communities that have been identified as Element Occurrences (EOs) by the Michigan Natural Features Inventory (MNFI) within the context of their natural community classification system. Element Occurrences with viability ranks of A (Excellent) or B (Good) and a Global (G) or State (S) element (rarity) ranking of endangered (1), threatened (2), or rare (3) serve as an initial base of ERAs. They may be located upon any ownership in the State. The system is comprised of individual or associations of natural community types that are managed for restoration and maintenance of natural ecological processes and values. The public may submit recommendations for lands as ERAs using the DNR Conservation Area Recommendation Form.





Stand	Level 4 Cover Type	Size Density	Acres	Stand Age	BA Range	Managed Site	General Comments
-------	--------------------	--------------	-------	-----------	----------	--------------	------------------

<b>1</b>	4112 - Maple, Beech, Cherry Association	Sawtimber Medium	48.3	154	51-80	N/A	<p>2019: Very thick Beech brush. Nice maple in the stand. Has a long history of harvests. Looked like it was thinned pretty hard the last time and now it is taken over with Beech and Black Cherry saplings.</p> <p>2009: This stand is predominately red maple and beech. There is also sugar maple, yellow birch, white pine and hemlock. The understory of this stand is primarily beech and red maple. Overall this is a good looking stand. There was 35 acres of salvage sale to recover blow down timber (sale # 41-99-02 TCR dated 12-21-99) Pulp was salvaged (sale # 25-00-02 48 acres TCR dated 12/01/00). Additionally this stand was thinned in Jan. 2003 under sale #42-025-03-01 the sale was closed on 12/06/04.</p> <p>[11/8/12 bb] Stand was added to the 2014 Compartment Review as an Out of Entry Treatment due to the rapid spread of BBD and overall decline of the species within the stand. Stand was part of a Unit wide analysis. The harvest is a salvage cut in which all the beech and ash will be designated unless retained for mast or resistance.</p> <p>6/21/13 BB The sale is being salvaged by Duberville on an Ammendment to Loon Call Beech. FTP C41-1559 was submitted and approved to herbicide stumps and basal spray brush. This is being done as a trial to evaluate the effectiveness of such an application. Follow-up herbicide application was part of the prescription posted to the web.</p>
----------	---	------------------	------	-----	-------	-----	---

Canopy Species	% Cover	Size Class	DBH	Age
Sugar Maple	40	Log/Pole	12	
Hemlock	10	Log/XLog	16	
Yellow Birch	5	Pole	8	24
Red Maple	43	Log/Pole	12	154
White Pine	2	Log/XLog	16	

Sub-Canopy Species	Density	Avg. Height	Size
Sugar Maple	Medium	5 - 10 feet	Sapling
Balsam Fir	Low	Variable	Sapling
Beech	Full	5 - 10 feet	Sapling
Red Maple	Medium	5 - 10 feet	Sapling
Black Cherry	Medium	5 - 10 feet	Sapling
White Pine	Low	Variable	Sapling

<b>2</b>	6225 - Bog	Nonstocked	2.9		Unspecified	No	Bog in stand 1 with open water. There are trees around it.
----------	------------	------------	-----	--	-------------	----	--

Sub-Canopy Species	Density	Avg. Height	Size
Black Spruce	Low	>20 feet	Log
Hemlock	High	>20 feet	Log
White Pine	Low	>20 feet	Log

<b>3</b>	4112 - Maple, Beech, Cherry Association	Sawtimber Medium	69.1	88	81-110	N/A	<p>2019: Recently cut. The openings are overgrown with Beech saplings. Nice maple logs. Some areas were cut harder than others, the areas with higher BA have less Beech Saplings.</p> <p>2009: This stand is primarily red maple with some cherry, beech, hemlock and white pine. This stand was probably a hemlock white pine stand pre settlement. Thin to 70 SF marking to release crop trees also make canopy gaps where possible. Retention will be included in the residual stand. Also look into planting of white pine or hemlock in the understory of this stand. Species code 99 includes black cherry and beach pulpwood.</p> <p>Stand was under planted with oak in 2015. 1182 oak were planted in gaps.</p> <p>10/20/11 bb Stand is now on proposal 41-002-11 "My Own Hardwood", Actual acres = 70 and its 5 Units. Residual BA = White Pine 1', hemlock 6', hard maple 19', red maple 40', yellow birch 2', beech 1', black cherry 7' total 76' FTP W41-1498 submitted to underplant, hemlock, white pine and or oak.</p> <p>[2/7/12] Stand is now under contract.</p> <p>Stand cut TCR 6/23/15. Oak Planted summer of 2015, 1182 oaks planted. Monitor next inventory cycle.</p>
----------	---	------------------	------	----	--------	-----	--

Canopy Species	% Cover	Size Class	DBH	Age
White Pine	2	XLog/Log	18	
Yellow Birch	2	Log/Pole	10	
Black Cherry	10	Log/Pole	10	
Beech	1	Pole	9	
Red Maple	40	Log/Pole	12	88
Hemlock	15	XLog/Log	18	
Sugar Maple	30	Log/Pole	13	88

Sub-Canopy Species	Density	Avg. Height	Size
White Pine	Low	5 - 10 feet	Sapling
Red Oak	Medium	< 5 feet	Sapling
Beech	High	5 - 10 feet	Sapling
Black Cherry	Low	5 - 10 feet	Sapling
Balsam Fir	Low	5 - 10 feet	Sapling
Yellow Birch	Low	5 - 10 feet	Sapling
Hemlock	Low	5 - 10 feet	Sapling
Red Maple	Medium	5 - 10 feet	Sapling



Stand	Level 4 Cover Type	Size Density	Acres	Stand Age	BA Range	Managed Site	General Comments																																																			
4	6128 - Lowland Coniferous, Mixed Deciduous	Sawtimber Well	12.7	114	81-110	N/A	2019: Few drainages running through the stand, wet ground. There is some left over orange paint in the NW side of the stand. Big White Pine scattered throughout the stand. Pretty good Hemlock regen. The Black Spruce in the stand is declining.  2009: Multiage stand created by previous hemlock cutting many years ago. A moderate amount of hemlock regeneration is present in the stand. There is also some white pine and mixed hardwoods in the stand.																																																			
<table border="1"> <thead> <tr> <th>Canopy Species</th> <th>% Cover</th> <th>Size Class</th> <th>DBH</th> <th>Age</th> </tr> </thead> <tbody> <tr> <td>Hemlock</td> <td>37</td> <td>Log/Pole</td> <td>11</td> <td>114</td> </tr> <tr> <td>Black Spruce</td> <td>10</td> <td>Pole</td> <td>6</td> <td></td> </tr> <tr> <td>Yellow Birch</td> <td>14</td> <td>Pole</td> <td>6</td> <td>44</td> </tr> <tr> <td>Red Maple</td> <td>10</td> <td>Pole/Log</td> <td>8</td> <td></td> </tr> </tbody> </table>		Canopy Species	% Cover	Size Class	DBH	Age	Hemlock	37	Log/Pole	11	114	Black Spruce	10	Pole	6		Yellow Birch	14	Pole	6	44	Red Maple	10	Pole/Log	8		<table border="1"> <thead> <tr> <th>Sub-Canopy Species</th> <th>Density</th> <th>Avg. Height</th> <th>Size</th> </tr> </thead> <tbody> <tr> <td>Balsam Fir</td> <td>Low</td> <td>Variable</td> <td>Sapling</td> </tr> <tr> <td>Hemlock</td> <td>Medium</td> <td>Variable</td> <td>Sapling</td> </tr> <tr> <td>White Pine</td> <td>Low</td> <td>5 - 10 feet</td> <td>Sapling</td> </tr> <tr> <td>Black Spruce</td> <td>Low</td> <td>Variable</td> <td>Sapling</td> </tr> </tbody> </table>		Sub-Canopy Species	Density	Avg. Height	Size	Balsam Fir	Low	Variable	Sapling	Hemlock	Medium	Variable	Sapling	White Pine	Low	5 - 10 feet	Sapling	Black Spruce	Low	Variable	Sapling										
Canopy Species	% Cover	Size Class	DBH	Age																																																						
Hemlock	37	Log/Pole	11	114																																																						
Black Spruce	10	Pole	6																																																							
Yellow Birch	14	Pole	6	44																																																						
Red Maple	10	Pole/Log	8																																																							
Sub-Canopy Species	Density	Avg. Height	Size																																																							
Balsam Fir	Low	Variable	Sapling																																																							
Hemlock	Medium	Variable	Sapling																																																							
White Pine	Low	5 - 10 feet	Sapling																																																							
Black Spruce	Low	Variable	Sapling																																																							
5	6117 - Lowland Deciduous, Mixed Coniferous	Poletimber Well	12.7	59	51-80	N/A	2019: Lots of different species in this stand. Wet ground. Pretty heavy to the sapling side of size. There are a few bigger DBH Hemlock and Black Spruce. 2009: A wet site that was burned by the seney fire. A fully stocked aspen stand but there is also some yellow birch, white birch, balsam fir, black cherry and black spruce.																																																			
<table border="1"> <thead> <tr> <th>Canopy Species</th> <th>% Cover</th> <th>Size Class</th> <th>DBH</th> <th>Age</th> </tr> </thead> <tbody> <tr> <td>Paper Birch</td> <td>10</td> <td>Pole/Sapling</td> <td>6</td> <td></td> </tr> <tr> <td>Red Maple</td> <td>25</td> <td>Pole/Sapling</td> <td>5</td> <td></td> </tr> <tr> <td>Quaking Aspen</td> <td>25</td> <td>Pole</td> <td>6</td> <td>59</td> </tr> <tr> <td>Hemlock</td> <td>12</td> <td>Pole/Sapling</td> <td>5</td> <td></td> </tr> <tr> <td>Northern White Cedar</td> <td>4</td> <td>Pole/Sapling</td> <td>5</td> <td></td> </tr> <tr> <td>Black Spruce</td> <td>20</td> <td>Pole</td> <td>5</td> <td></td> </tr> </tbody> </table>		Canopy Species	% Cover	Size Class	DBH	Age	Paper Birch	10	Pole/Sapling	6		Red Maple	25	Pole/Sapling	5		Quaking Aspen	25	Pole	6	59	Hemlock	12	Pole/Sapling	5		Northern White Cedar	4	Pole/Sapling	5		Black Spruce	20	Pole	5		<table border="1"> <thead> <tr> <th>Sub-Canopy Species</th> <th>Density</th> <th>Avg. Height</th> <th>Size</th> </tr> </thead> <tbody> <tr> <td>Balsam Fir</td> <td>Medium</td> <td>Variable</td> <td>Sapling</td> </tr> <tr> <td>Northern White Cedar</td> <td>Low</td> <td>5 - 10 feet</td> <td>Sapling</td> </tr> <tr> <td>Hemlock</td> <td>Medium</td> <td>Variable</td> <td>Sapling</td> </tr> <tr> <td>Black Cherry</td> <td>Low</td> <td>5 - 10 feet</td> <td>Sapling</td> </tr> </tbody> </table>		Sub-Canopy Species	Density	Avg. Height	Size	Balsam Fir	Medium	Variable	Sapling	Northern White Cedar	Low	5 - 10 feet	Sapling	Hemlock	Medium	Variable	Sapling	Black Cherry	Low	5 - 10 feet	Sapling
Canopy Species	% Cover	Size Class	DBH	Age																																																						
Paper Birch	10	Pole/Sapling	6																																																							
Red Maple	25	Pole/Sapling	5																																																							
Quaking Aspen	25	Pole	6	59																																																						
Hemlock	12	Pole/Sapling	5																																																							
Northern White Cedar	4	Pole/Sapling	5																																																							
Black Spruce	20	Pole	5																																																							
Sub-Canopy Species	Density	Avg. Height	Size																																																							
Balsam Fir	Medium	Variable	Sapling																																																							
Northern White Cedar	Low	5 - 10 feet	Sapling																																																							
Hemlock	Medium	Variable	Sapling																																																							
Black Cherry	Low	5 - 10 feet	Sapling																																																							
6	6122 - Black Spruce	Sapling Well	51.5	46	Unspecified	N/A	2019: Very wet, marsh like ground. Patches of dead or dying trees, stunted. Limited access through private. Little to no merchantable timber. 2009: OPIC - FMD: A black spruce stand well stocked through most of the stand. This stand was regenerated due to the seney fire.																																																			
<table border="1"> <thead> <tr> <th>Canopy Species</th> <th>% Cover</th> <th>Size Class</th> <th>DBH</th> <th>Age</th> </tr> </thead> <tbody> <tr> <td>Tamarack</td> <td>10</td> <td>Sapling/Pole</td> <td>4</td> <td></td> </tr> <tr> <td>Jack Pine</td> <td>40</td> <td>Sapling/Pole</td> <td>4</td> <td></td> </tr> <tr> <td>Black Spruce</td> <td>50</td> <td>Sapling</td> <td>3</td> <td>46</td> </tr> </tbody> </table>		Canopy Species	% Cover	Size Class	DBH	Age	Tamarack	10	Sapling/Pole	4		Jack Pine	40	Sapling/Pole	4		Black Spruce	50	Sapling	3	46	<table border="1"> <thead> <tr> <th>Sub-Canopy Species</th> <th>Density</th> <th>Avg. Height</th> <th>Size</th> </tr> </thead> <tbody> <tr> <td>Black Spruce</td> <td>Low</td> <td>&lt; 5 feet</td> <td>Sapling</td> </tr> <tr> <td>Jack Pine</td> <td>Low</td> <td>&lt; 5 feet</td> <td>Sapling</td> </tr> </tbody> </table>		Sub-Canopy Species	Density	Avg. Height	Size	Black Spruce	Low	< 5 feet	Sapling	Jack Pine	Low	< 5 feet	Sapling																							
Canopy Species	% Cover	Size Class	DBH	Age																																																						
Tamarack	10	Sapling/Pole	4																																																							
Jack Pine	40	Sapling/Pole	4																																																							
Black Spruce	50	Sapling	3	46																																																						
Sub-Canopy Species	Density	Avg. Height	Size																																																							
Black Spruce	Low	< 5 feet	Sapling																																																							
Jack Pine	Low	< 5 feet	Sapling																																																							
7	6225 - Bog	Nonstocked	87.7		Unspecified	No	2019: Open with some grasses and mostly dead Jack Pine.																																																			
		<table border="1"> <thead> <tr> <th>Sub-Canopy Species</th> <th>Density</th> <th>Avg. Height</th> <th>Size</th> </tr> </thead> <tbody> <tr> <td>Jack Pine</td> <td>Trace</td> <td>&lt; 5 feet</td> <td>Sapling</td> </tr> </tbody> </table>		Sub-Canopy Species	Density	Avg. Height	Size	Jack Pine	Trace	< 5 feet	Sapling																																															
Sub-Canopy Species	Density	Avg. Height	Size																																																							
Jack Pine	Trace	< 5 feet	Sapling																																																							
8	6129 - Mixed Coniferous Lowland Forest	Sawtimber Well	6.5	194	81-110	N/A	2019: Overstory White Pine and Hemlock. Very wet in stand and around it. Little regen in the middle of the stand. The Red Maple and Paper Birch are pretty much all dead. 2009: OPIC - FMD: This stand has a white pine overstory with codoment spruce, paper birch and red maple there is a well developed understory of spruce, pine and maple. This stand could be harvested if access can be found for it and some other islands in the area. If access can not be found the understory will continue to gain dominance as the current overstory slowly dies.																																																			
<table border="1"> <thead> <tr> <th>Canopy Species</th> <th>% Cover</th> <th>Size Class</th> <th>DBH</th> <th>Age</th> </tr> </thead> <tbody> <tr> <td>Hemlock</td> <td>60</td> <td>XLog/Log</td> <td>19</td> <td>194</td> </tr> <tr> <td>Black Spruce</td> <td>10</td> <td>Pole</td> <td>8</td> <td></td> </tr> <tr> <td>White Pine</td> <td>30</td> <td>XLog/Log</td> <td>19</td> <td></td> </tr> </tbody> </table>		Canopy Species	% Cover	Size Class	DBH	Age	Hemlock	60	XLog/Log	19	194	Black Spruce	10	Pole	8		White Pine	30	XLog/Log	19																																						
Canopy Species	% Cover	Size Class	DBH	Age																																																						
Hemlock	60	XLog/Log	19	194																																																						
Black Spruce	10	Pole	8																																																							
White Pine	30	XLog/Log	19																																																							





Stand	Level 4 Cover Type	Size Density	Acres	Stand Age	BA Range	Managed Site	General Comments																																																			
9	6124 - Lowland Spruce-Fir	Poletimber Well	7.2	98	81-110	N/A	2019: Really big White Pine. A hand full of big Red Pine. Couldnt tell how wet the ground was due to snow conditions. Not much regeneration in the south. The bigger Paper Birch is starting to decline. Really tall Black Spruce but small DBH.  2009: This is a mixed swamp conifer type is heavy to spruce with a mix of balsam fir white pine and paper birch present on the site. If access could be found a harvest would be warranted so long as the other islands in the area could be cut as well to add volume to the sale.																																																			
<table border="1"> <thead> <tr> <th>Canopy Species</th> <th>% Cover</th> <th>Size Class</th> <th>DBH</th> <th>Age</th> </tr> </thead> <tbody> <tr> <td>White Pine</td> <td>12</td> <td>XLog/Log</td> <td>20</td> <td></td> </tr> <tr> <td>Balsam Fir</td> <td>2</td> <td>Pole/Sapling</td> <td>5</td> <td></td> </tr> <tr> <td>Paper Birch</td> <td>30</td> <td>Pole</td> <td>6</td> <td></td> </tr> <tr> <td>Black Spruce</td> <td>48</td> <td>Pole/Sapling</td> <td>5</td> <td>98</td> </tr> <tr> <td>Red Maple</td> <td>8</td> <td>Pole</td> <td>7</td> <td></td> </tr> </tbody> </table>		Canopy Species	% Cover	Size Class	DBH	Age	White Pine	12	XLog/Log	20		Balsam Fir	2	Pole/Sapling	5		Paper Birch	30	Pole	6		Black Spruce	48	Pole/Sapling	5	98	Red Maple	8	Pole	7		<table border="1"> <thead> <tr> <th>Sub-Canopy Species</th> <th>Density</th> <th>Avg. Height</th> <th>Size</th> </tr> </thead> <tbody> <tr> <td>Balsam Fir</td> <td>Medium</td> <td>5 - 10 feet</td> <td>Sapling</td> </tr> </tbody> </table>		Sub-Canopy Species	Density	Avg. Height	Size	Balsam Fir	Medium	5 - 10 feet	Sapling																	
Canopy Species	% Cover	Size Class	DBH	Age																																																						
White Pine	12	XLog/Log	20																																																							
Balsam Fir	2	Pole/Sapling	5																																																							
Paper Birch	30	Pole	6																																																							
Black Spruce	48	Pole/Sapling	5	98																																																						
Red Maple	8	Pole	7																																																							
Sub-Canopy Species	Density	Avg. Height	Size																																																							
Balsam Fir	Medium	5 - 10 feet	Sapling																																																							
10	6122 - Black Spruce	Poletimber Well	19.3	108	81-110	N/A	2019: Theres a pocket in the middle of the stand with nice Paper Birch and Red Maple. Big over topping White Pine. Goos amount of Black Spruce, a lot of it is still sub merchantable or boarder line. The North and East side have better Black Spruce.  2009: This stand heavy to spruce with a mix of balsam fir white pine and paper birch present on the site. If access could be found a harvest would be warranted so long as the islands in the area could be cut as well to add volume to the sale. Species code 98 includes balsam fir and white pine																																																			
<table border="1"> <thead> <tr> <th>Canopy Species</th> <th>% Cover</th> <th>Size Class</th> <th>DBH</th> <th>Age</th> </tr> </thead> <tbody> <tr> <td>Paper Birch</td> <td>10</td> <td>Pole</td> <td>8</td> <td></td> </tr> <tr> <td>White Pine</td> <td>10</td> <td>Log/XLog/Pole</td> <td>13</td> <td></td> </tr> <tr> <td>Black Spruce</td> <td>70</td> <td>Pole/Sapling</td> <td>6</td> <td>108</td> </tr> <tr> <td>Tamarack</td> <td>10</td> <td>Pole/Sapling</td> <td>5</td> <td></td> </tr> </tbody> </table>		Canopy Species	% Cover	Size Class	DBH	Age	Paper Birch	10	Pole	8		White Pine	10	Log/XLog/Pole	13		Black Spruce	70	Pole/Sapling	6	108	Tamarack	10	Pole/Sapling	5		<table border="1"> <thead> <tr> <th>Sub-Canopy Species</th> <th>Density</th> <th>Avg. Height</th> <th>Size</th> </tr> </thead> <tbody> <tr> <td>Balsam Fir</td> <td>Low</td> <td>&lt; 5 feet</td> <td>Sapling</td> </tr> <tr> <td>Black Spruce</td> <td>Low</td> <td>&lt; 5 feet</td> <td>Sapling</td> </tr> </tbody> </table>		Sub-Canopy Species	Density	Avg. Height	Size	Balsam Fir	Low	< 5 feet	Sapling	Black Spruce	Low	< 5 feet	Sapling																		
Canopy Species	% Cover	Size Class	DBH	Age																																																						
Paper Birch	10	Pole	8																																																							
White Pine	10	Log/XLog/Pole	13																																																							
Black Spruce	70	Pole/Sapling	6	108																																																						
Tamarack	10	Pole/Sapling	5																																																							
Sub-Canopy Species	Density	Avg. Height	Size																																																							
Balsam Fir	Low	< 5 feet	Sapling																																																							
Black Spruce	Low	< 5 feet	Sapling																																																							
11	4112 - Maple, Beech, Cherry Association	Sawtimber Medium	4.9	154	81-110	N/A	Nice maple. Lots of Beech brush and Black Cherry. Big Beech trees are declining.																																																			
<table border="1"> <thead> <tr> <th>Canopy Species</th> <th>% Cover</th> <th>Size Class</th> <th>DBH</th> <th>Age</th> </tr> </thead> <tbody> <tr> <td>Beech</td> <td>20</td> <td>Log/XLog</td> <td>16</td> <td></td> </tr> <tr> <td>Yellow Birch</td> <td>7</td> <td>Pole</td> <td>6</td> <td></td> </tr> <tr> <td>Black Cherry</td> <td>13</td> <td>Log/Pole</td> <td>10</td> <td></td> </tr> <tr> <td>Hemlock</td> <td>3</td> <td>Pole/Log</td> <td>9</td> <td></td> </tr> <tr> <td>Red Maple</td> <td>28</td> <td>Log/Pole</td> <td>13</td> <td></td> </tr> <tr> <td>Sugar Maple</td> <td>29</td> <td>Log/Pole</td> <td>14</td> <td>154</td> </tr> </tbody> </table>		Canopy Species	% Cover	Size Class	DBH	Age	Beech	20	Log/XLog	16		Yellow Birch	7	Pole	6		Black Cherry	13	Log/Pole	10		Hemlock	3	Pole/Log	9		Red Maple	28	Log/Pole	13		Sugar Maple	29	Log/Pole	14	154	<table border="1"> <thead> <tr> <th>Sub-Canopy Species</th> <th>Density</th> <th>Avg. Height</th> <th>Size</th> </tr> </thead> <tbody> <tr> <td>Yellow Birch</td> <td>Low</td> <td>5 - 10 feet</td> <td>Sapling</td> </tr> <tr> <td>Beech</td> <td>High</td> <td>5 - 10 feet</td> <td>Sapling</td> </tr> <tr> <td>Balsam Fir</td> <td>Low</td> <td>&lt; 5 feet</td> <td>Sapling</td> </tr> <tr> <td>Black Cherry</td> <td>Medium</td> <td>5 - 10 feet</td> <td>Sapling</td> </tr> </tbody> </table>		Sub-Canopy Species	Density	Avg. Height	Size	Yellow Birch	Low	5 - 10 feet	Sapling	Beech	High	5 - 10 feet	Sapling	Balsam Fir	Low	< 5 feet	Sapling	Black Cherry	Medium	5 - 10 feet	Sapling
Canopy Species	% Cover	Size Class	DBH	Age																																																						
Beech	20	Log/XLog	16																																																							
Yellow Birch	7	Pole	6																																																							
Black Cherry	13	Log/Pole	10																																																							
Hemlock	3	Pole/Log	9																																																							
Red Maple	28	Log/Pole	13																																																							
Sugar Maple	29	Log/Pole	14	154																																																						
Sub-Canopy Species	Density	Avg. Height	Size																																																							
Yellow Birch	Low	5 - 10 feet	Sapling																																																							
Beech	High	5 - 10 feet	Sapling																																																							
Balsam Fir	Low	< 5 feet	Sapling																																																							
Black Cherry	Medium	5 - 10 feet	Sapling																																																							
12	6122 - Black Spruce	Poletimber Well	16.1	108	81-110	N/A	2019: Good Black Spruce, thick Tag Alder in places. Opens up a little more in the middle of the stand. Difficult access and wet ground. 2009: This Q type is heavy to spruce with a mix of balsam fir white pine and paper birch present on the site. If access could be found a harvest would be warranted so long as the islands in the area could be cut as well to add volume to the sale.																																																			
<table border="1"> <thead> <tr> <th>Canopy Species</th> <th>% Cover</th> <th>Size Class</th> <th>DBH</th> <th>Age</th> </tr> </thead> <tbody> <tr> <td>Red Maple</td> <td>5</td> <td>Pole/Sapling</td> <td>5</td> <td></td> </tr> <tr> <td>Paper Birch</td> <td>5</td> <td>Sapling/Pole</td> <td>4</td> <td></td> </tr> <tr> <td>Black Spruce</td> <td>50</td> <td>Pole</td> <td>7</td> <td>108</td> </tr> <tr> <td>White Pine</td> <td>25</td> <td>Log/XLog</td> <td>14</td> <td></td> </tr> <tr> <td>Tamarack</td> <td>15</td> <td>Pole</td> <td>6</td> <td></td> </tr> </tbody> </table>		Canopy Species	% Cover	Size Class	DBH	Age	Red Maple	5	Pole/Sapling	5		Paper Birch	5	Sapling/Pole	4		Black Spruce	50	Pole	7	108	White Pine	25	Log/XLog	14		Tamarack	15	Pole	6		<table border="1"> <thead> <tr> <th>Sub-Canopy Species</th> <th>Density</th> <th>Avg. Height</th> <th>Size</th> </tr> </thead> <tbody> <tr> <td>Tag Alder</td> <td>Medium</td> <td>5 - 10 feet</td> <td>Tall Shrub</td> </tr> <tr> <td>White Pine</td> <td>Low</td> <td>5 - 10 feet</td> <td>Sapling</td> </tr> <tr> <td>Paper Birch</td> <td>Low</td> <td>5 - 10 feet</td> <td>Sapling</td> </tr> <tr> <td>Balsam Fir</td> <td>Low</td> <td>Variable</td> <td>Sapling</td> </tr> <tr> <td>Black Spruce</td> <td>Low</td> <td>Variable</td> <td>Sapling</td> </tr> </tbody> </table>		Sub-Canopy Species	Density	Avg. Height	Size	Tag Alder	Medium	5 - 10 feet	Tall Shrub	White Pine	Low	5 - 10 feet	Sapling	Paper Birch	Low	5 - 10 feet	Sapling	Balsam Fir	Low	Variable	Sapling	Black Spruce	Low	Variable	Sapling	
Canopy Species	% Cover	Size Class	DBH	Age																																																						
Red Maple	5	Pole/Sapling	5																																																							
Paper Birch	5	Sapling/Pole	4																																																							
Black Spruce	50	Pole	7	108																																																						
White Pine	25	Log/XLog	14																																																							
Tamarack	15	Pole	6																																																							
Sub-Canopy Species	Density	Avg. Height	Size																																																							
Tag Alder	Medium	5 - 10 feet	Tall Shrub																																																							
White Pine	Low	5 - 10 feet	Sapling																																																							
Paper Birch	Low	5 - 10 feet	Sapling																																																							
Balsam Fir	Low	Variable	Sapling																																																							
Black Spruce	Low	Variable	Sapling																																																							
13	6122 - Black Spruce	Sapling Medium	7.7	46	1-50	N/A	2019: A lot of die back in the stand. Wet with drainages. 2009: A black spruce stand well stocked through most of the stand. This stand was regenerated due to the seney fire.																																																			
<table border="1"> <thead> <tr> <th>Canopy Species</th> <th>% Cover</th> <th>Size Class</th> <th>DBH</th> <th>Age</th> </tr> </thead> <tbody> <tr> <td>Balsam Fir</td> <td>10</td> <td>Sapling/Pole</td> <td>4</td> <td></td> </tr> <tr> <td>Black Spruce</td> <td>55</td> <td>Sapling/Pole</td> <td>4</td> <td>46</td> </tr> <tr> <td>Red Maple</td> <td>15</td> <td>Pole/Sapling</td> <td>5</td> <td></td> </tr> <tr> <td>Tamarack</td> <td>10</td> <td>Sapling/Pole</td> <td>4</td> <td></td> </tr> <tr> <td>Paper Birch</td> <td>10</td> <td>Sapling/Pole</td> <td>4</td> <td></td> </tr> </tbody> </table>		Canopy Species	% Cover	Size Class	DBH	Age	Balsam Fir	10	Sapling/Pole	4		Black Spruce	55	Sapling/Pole	4	46	Red Maple	15	Pole/Sapling	5		Tamarack	10	Sapling/Pole	4		Paper Birch	10	Sapling/Pole	4		<table border="1"> <thead> <tr> <th>Sub-Canopy Species</th> <th>Density</th> <th>Avg. Height</th> <th>Size</th> </tr> </thead> <tbody> <tr> <td>Tamarack</td> <td>Low</td> <td>&lt; 5 feet</td> <td>Sapling</td> </tr> <tr> <td>Tag Alder</td> <td>Medium</td> <td>5 - 10 feet</td> <td>Tall Shrub</td> </tr> <tr> <td>Black Spruce</td> <td>Low</td> <td>Variable</td> <td>Sapling</td> </tr> </tbody> </table>		Sub-Canopy Species	Density	Avg. Height	Size	Tamarack	Low	< 5 feet	Sapling	Tag Alder	Medium	5 - 10 feet	Tall Shrub	Black Spruce	Low	Variable	Sapling									
Canopy Species	% Cover	Size Class	DBH	Age																																																						
Balsam Fir	10	Sapling/Pole	4																																																							
Black Spruce	55	Sapling/Pole	4	46																																																						
Red Maple	15	Pole/Sapling	5																																																							
Tamarack	10	Sapling/Pole	4																																																							
Paper Birch	10	Sapling/Pole	4																																																							
Sub-Canopy Species	Density	Avg. Height	Size																																																							
Tamarack	Low	< 5 feet	Sapling																																																							
Tag Alder	Medium	5 - 10 feet	Tall Shrub																																																							
Black Spruce	Low	Variable	Sapling																																																							



Stand	Level 4 Cover Type	Size Density	Acres	Stand Age	BA Range	Managed Site	General Comments																																																										
<b>14</b>	6121 - Tamarack	Poletimber Well	15.2	119	51-80	N/A	Few White Pine. Lots of Tag Alder underneath. More Tamarack in the North of the stand. Wetter ground and more Black Spruce in the Southern part of the stand.																																																										
<table border="1"> <thead> <tr> <th>Canopy Species</th> <th>% Cover</th> <th>Size Class</th> <th>DBH</th> <th>Age</th> </tr> </thead> <tbody> <tr> <td>Tamarack</td> <td>60</td> <td>Pole</td> <td>6</td> <td>119</td> </tr> <tr> <td>Northern White Cedar</td> <td>20</td> <td>Pole</td> <td>7</td> <td></td> </tr> <tr> <td>Black Spruce</td> <td>15</td> <td>Pole</td> <td>7</td> <td></td> </tr> <tr> <td>White Pine</td> <td>5</td> <td>Pole</td> <td>7</td> <td></td> </tr> </tbody> </table>		Canopy Species	% Cover	Size Class	DBH	Age	Tamarack	60	Pole	6	119	Northern White Cedar	20	Pole	7		Black Spruce	15	Pole	7		White Pine	5	Pole	7		<table border="1"> <thead> <tr> <th>Sub-Canopy Species</th> <th>Density</th> <th>Avg. Height</th> <th>Size</th> </tr> </thead> <tbody> <tr> <td>Black Spruce</td> <td>Low</td> <td>&lt; 5 feet</td> <td>Sapling</td> </tr> <tr> <td>Northern White Cedar</td> <td>Low</td> <td>&lt; 5 feet</td> <td>Sapling</td> </tr> <tr> <td>Tag Alder</td> <td>High</td> <td>5 - 10 feet</td> <td>Tall Shrub</td> </tr> </tbody> </table>		Sub-Canopy Species	Density	Avg. Height	Size	Black Spruce	Low	< 5 feet	Sapling	Northern White Cedar	Low	< 5 feet	Sapling	Tag Alder	High	5 - 10 feet	Tall Shrub																					
Canopy Species	% Cover	Size Class	DBH	Age																																																													
Tamarack	60	Pole	6	119																																																													
Northern White Cedar	20	Pole	7																																																														
Black Spruce	15	Pole	7																																																														
White Pine	5	Pole	7																																																														
Sub-Canopy Species	Density	Avg. Height	Size																																																														
Black Spruce	Low	< 5 feet	Sapling																																																														
Northern White Cedar	Low	< 5 feet	Sapling																																																														
Tag Alder	High	5 - 10 feet	Tall Shrub																																																														
<b>15</b>	6124 - Lowland Spruce-Fir	Poletimber Well	5.3	123	81-110	N/A	Good Black Spruce through out. Stand 37 is really wet and stand 39 is a bog, very difficult access.																																																										
<table border="1"> <thead> <tr> <th>Canopy Species</th> <th>% Cover</th> <th>Size Class</th> <th>DBH</th> <th>Age</th> </tr> </thead> <tbody> <tr> <td>Black Spruce</td> <td>45</td> <td>Pole</td> <td>7</td> <td>123</td> </tr> <tr> <td>Red Maple</td> <td>5</td> <td>Pole/Log</td> <td>8</td> <td></td> </tr> <tr> <td>Paper Birch</td> <td>5</td> <td>Pole/Sapling</td> <td>6</td> <td></td> </tr> <tr> <td>Balsam Fir</td> <td>5</td> <td>Sapling/Pole</td> <td>4</td> <td></td> </tr> <tr> <td>Northern White Cedar</td> <td>5</td> <td>Pole</td> <td>6</td> <td></td> </tr> <tr> <td>Tamarack</td> <td>25</td> <td>Pole/Sapling</td> <td>7</td> <td></td> </tr> <tr> <td>White Pine</td> <td>10</td> <td>Log/XLog/Pole</td> <td>12</td> <td></td> </tr> </tbody> </table>		Canopy Species	% Cover	Size Class	DBH	Age	Black Spruce	45	Pole	7	123	Red Maple	5	Pole/Log	8		Paper Birch	5	Pole/Sapling	6		Balsam Fir	5	Sapling/Pole	4		Northern White Cedar	5	Pole	6		Tamarack	25	Pole/Sapling	7		White Pine	10	Log/XLog/Pole	12		<table border="1"> <thead> <tr> <th>Sub-Canopy Species</th> <th>Density</th> <th>Avg. Height</th> <th>Size</th> </tr> </thead> <tbody> <tr> <td>Balsam Fir</td> <td>Low</td> <td>Variable</td> <td>Sapling</td> </tr> <tr> <td>Black Spruce</td> <td>Low</td> <td>Variable</td> <td>Sapling</td> </tr> <tr> <td>Tamarack</td> <td>Medium</td> <td>5 - 10 feet</td> <td>Sapling</td> </tr> </tbody> </table>		Sub-Canopy Species	Density	Avg. Height	Size	Balsam Fir	Low	Variable	Sapling	Black Spruce	Low	Variable	Sapling	Tamarack	Medium	5 - 10 feet	Sapling						
Canopy Species	% Cover	Size Class	DBH	Age																																																													
Black Spruce	45	Pole	7	123																																																													
Red Maple	5	Pole/Log	8																																																														
Paper Birch	5	Pole/Sapling	6																																																														
Balsam Fir	5	Sapling/Pole	4																																																														
Northern White Cedar	5	Pole	6																																																														
Tamarack	25	Pole/Sapling	7																																																														
White Pine	10	Log/XLog/Pole	12																																																														
Sub-Canopy Species	Density	Avg. Height	Size																																																														
Balsam Fir	Low	Variable	Sapling																																																														
Black Spruce	Low	Variable	Sapling																																																														
Tamarack	Medium	5 - 10 feet	Sapling																																																														
<b>16</b>	6129 - Mixed Coniferous Lowland Forest	Poletimber Well	2.4	106	51-80	N/A	Bigger White Pine. Most of the stand is small pole sized, about 2 Sticks tall. Wet ground hard to get too.																																																										
<table border="1"> <thead> <tr> <th>Canopy Species</th> <th>% Cover</th> <th>Size Class</th> <th>DBH</th> <th>Age</th> </tr> </thead> <tbody> <tr> <td>Tamarack</td> <td>20</td> <td>Pole</td> <td>5</td> <td></td> </tr> <tr> <td>Paper Birch</td> <td>5</td> <td>Sapling/Pole</td> <td>4</td> <td></td> </tr> <tr> <td>White Pine</td> <td>15</td> <td>Log/Pole</td> <td>12</td> <td></td> </tr> <tr> <td>Northern White Cedar</td> <td>35</td> <td>Pole</td> <td>9</td> <td>106</td> </tr> <tr> <td>Black Spruce</td> <td>25</td> <td>Pole</td> <td>6</td> <td></td> </tr> </tbody> </table>		Canopy Species	% Cover	Size Class	DBH	Age	Tamarack	20	Pole	5		Paper Birch	5	Sapling/Pole	4		White Pine	15	Log/Pole	12		Northern White Cedar	35	Pole	9	106	Black Spruce	25	Pole	6		<table border="1"> <thead> <tr> <th>Sub-Canopy Species</th> <th>Density</th> <th>Avg. Height</th> <th>Size</th> </tr> </thead> <tbody> <tr> <td>Tamarack</td> <td>Low</td> <td>Variable</td> <td>Sapling</td> </tr> <tr> <td>Red Maple</td> <td>Low</td> <td>Variable</td> <td>Sapling</td> </tr> <tr> <td>Paper Birch</td> <td>Medium</td> <td>10 - 20 feet</td> <td>Sapling</td> </tr> <tr> <td>White Pine</td> <td>Low</td> <td>10 - 20 feet</td> <td>Sapling</td> </tr> <tr> <td>Tag Alder</td> <td>Low</td> <td>5 - 10 feet</td> <td>Tall Shrub</td> </tr> <tr> <td>Black Spruce</td> <td>Medium</td> <td>Variable</td> <td>Sapling</td> </tr> <tr> <td>Northern White Cedar</td> <td>Medium</td> <td>5 - 10 feet</td> <td>Sapling</td> </tr> </tbody> </table>		Sub-Canopy Species	Density	Avg. Height	Size	Tamarack	Low	Variable	Sapling	Red Maple	Low	Variable	Sapling	Paper Birch	Medium	10 - 20 feet	Sapling	White Pine	Low	10 - 20 feet	Sapling	Tag Alder	Low	5 - 10 feet	Tall Shrub	Black Spruce	Medium	Variable	Sapling	Northern White Cedar	Medium	5 - 10 feet	Sapling
Canopy Species	% Cover	Size Class	DBH	Age																																																													
Tamarack	20	Pole	5																																																														
Paper Birch	5	Sapling/Pole	4																																																														
White Pine	15	Log/Pole	12																																																														
Northern White Cedar	35	Pole	9	106																																																													
Black Spruce	25	Pole	6																																																														
Sub-Canopy Species	Density	Avg. Height	Size																																																														
Tamarack	Low	Variable	Sapling																																																														
Red Maple	Low	Variable	Sapling																																																														
Paper Birch	Medium	10 - 20 feet	Sapling																																																														
White Pine	Low	10 - 20 feet	Sapling																																																														
Tag Alder	Low	5 - 10 feet	Tall Shrub																																																														
Black Spruce	Medium	Variable	Sapling																																																														
Northern White Cedar	Medium	5 - 10 feet	Sapling																																																														
<b>17</b>	6122 - Black Spruce	Sapling Well	19.5	47	Unspecified	N/A	2019: Non merchantable timber. Pockets of Tag Alder. Very wet ground. A few bigger Black Spruce that might 1-2 sticks in them scattered throughout. 2009: OPIC - FMD: A well stocked black spruce stand with some aspen and balsam fir. This stand was created by the seney fire.																																																										
<table border="1"> <thead> <tr> <th>Canopy Species</th> <th>% Cover</th> <th>Size Class</th> <th>DBH</th> <th>Age</th> </tr> </thead> <tbody> <tr> <td>Paper Birch</td> <td>2</td> <td>Pole/Sapling</td> <td>4</td> <td></td> </tr> <tr> <td>Tamarack</td> <td>2</td> <td>Pole/Sapling</td> <td>4</td> <td></td> </tr> <tr> <td>Black Spruce</td> <td>90</td> <td>Sapling/Pole</td> <td>4</td> <td>47</td> </tr> <tr> <td>Quaking Aspen</td> <td>6</td> <td>Sapling/Pole</td> <td>4</td> <td></td> </tr> </tbody> </table>		Canopy Species	% Cover	Size Class	DBH	Age	Paper Birch	2	Pole/Sapling	4		Tamarack	2	Pole/Sapling	4		Black Spruce	90	Sapling/Pole	4	47	Quaking Aspen	6	Sapling/Pole	4		<table border="1"> <thead> <tr> <th>Sub-Canopy Species</th> <th>Density</th> <th>Avg. Height</th> <th>Size</th> </tr> </thead> <tbody> <tr> <td>Quaking Aspen</td> <td>Low</td> <td>5 - 10 feet</td> <td>Sapling</td> </tr> <tr> <td>Black Spruce</td> <td>Low</td> <td>&lt; 5 feet</td> <td>Sapling</td> </tr> <tr> <td>Tag Alder</td> <td>Medium</td> <td>5 - 10 feet</td> <td>Tall Shrub</td> </tr> </tbody> </table>		Sub-Canopy Species	Density	Avg. Height	Size	Quaking Aspen	Low	5 - 10 feet	Sapling	Black Spruce	Low	< 5 feet	Sapling	Tag Alder	Medium	5 - 10 feet	Tall Shrub																					
Canopy Species	% Cover	Size Class	DBH	Age																																																													
Paper Birch	2	Pole/Sapling	4																																																														
Tamarack	2	Pole/Sapling	4																																																														
Black Spruce	90	Sapling/Pole	4	47																																																													
Quaking Aspen	6	Sapling/Pole	4																																																														
Sub-Canopy Species	Density	Avg. Height	Size																																																														
Quaking Aspen	Low	5 - 10 feet	Sapling																																																														
Black Spruce	Low	< 5 feet	Sapling																																																														
Tag Alder	Medium	5 - 10 feet	Tall Shrub																																																														





Stand	Level 4 Cover Type	Size Density	Acres	Stand Age	BA Range	Managed Site	General Comments																																																												
18	6128 - Lowland Coniferous, Mixed Deciduous	Poletimber Well	21.2	102	81-110	N/A	2019: Good regen underneath. Hard access, would have to come from the north. Highly variable stand with size and BA. A lot of the Paper Birch has died. Most of the trees are on the shorter side, some of the Black spruce is taller. Scattered Hemlock and White Pine. 2009: OPIC - FMD: An area of poor red maple a few beach some aspen and birch as well as balsam fir and hemlock with a few black spruce on the edge of the stand. This stand is mature and is starting to lose the early sectional component and should be clearcut. This area is bordered by forest land group and open mash with no apparent roads to the stand so access will be an issue resulting in a limiting factor on this stand.																																																												
<table border="1"> <thead> <tr> <th>Canopy Species</th> <th>% Cover</th> <th>Size Class</th> <th>DBH</th> <th>Age</th> </tr> </thead> <tbody> <tr> <td>Paper Birch</td> <td>20</td> <td>Pole/Log</td> <td>9</td> <td>74</td> </tr> <tr> <td>Hemlock</td> <td>2</td> <td>Log</td> <td>14</td> <td></td> </tr> <tr> <td>White Pine</td> <td>6</td> <td>Log/XLog</td> <td>16</td> <td></td> </tr> <tr> <td>Red Maple</td> <td>20</td> <td>Pole/Log</td> <td>9</td> <td></td> </tr> <tr> <td>Balsam Fir</td> <td>2</td> <td>Pole</td> <td>5</td> <td></td> </tr> <tr> <td>Northern White Cedar</td> <td>10</td> <td>Pole</td> <td>8</td> <td></td> </tr> </tbody> </table>		Canopy Species	% Cover	Size Class	DBH	Age	Paper Birch	20	Pole/Log	9	74	Hemlock	2	Log	14		White Pine	6	Log/XLog	16		Red Maple	20	Pole/Log	9		Balsam Fir	2	Pole	5		Northern White Cedar	10	Pole	8		<table border="1"> <thead> <tr> <th>Sub-Canopy Species</th> <th>Density</th> <th>Avg. Height</th> <th>Size</th> </tr> </thead> <tbody> <tr> <td>Black Ash</td> <td>Medium</td> <td>10 - 20 feet</td> <td>Sapling</td> </tr> <tr> <td>Northern White Cedar</td> <td>Low</td> <td>Variable</td> <td>Sapling</td> </tr> <tr> <td>Black Spruce</td> <td>Medium</td> <td>Variable</td> <td>Sapling</td> </tr> <tr> <td>White Pine</td> <td>Low</td> <td>5 - 10 feet</td> <td>Sapling</td> </tr> <tr> <td>Red Maple</td> <td>Medium</td> <td>10 - 20 feet</td> <td>Sapling</td> </tr> <tr> <td>Balsam Fir</td> <td>Low</td> <td>Variable</td> <td>Sapling</td> </tr> </tbody> </table>		Sub-Canopy Species	Density	Avg. Height	Size	Black Ash	Medium	10 - 20 feet	Sapling	Northern White Cedar	Low	Variable	Sapling	Black Spruce	Medium	Variable	Sapling	White Pine	Low	5 - 10 feet	Sapling	Red Maple	Medium	10 - 20 feet	Sapling	Balsam Fir	Low	Variable	Sapling	
Canopy Species	% Cover	Size Class	DBH	Age																																																															
Paper Birch	20	Pole/Log	9	74																																																															
Hemlock	2	Log	14																																																																
White Pine	6	Log/XLog	16																																																																
Red Maple	20	Pole/Log	9																																																																
Balsam Fir	2	Pole	5																																																																
Northern White Cedar	10	Pole	8																																																																
Sub-Canopy Species	Density	Avg. Height	Size																																																																
Black Ash	Medium	10 - 20 feet	Sapling																																																																
Northern White Cedar	Low	Variable	Sapling																																																																
Black Spruce	Medium	Variable	Sapling																																																																
White Pine	Low	5 - 10 feet	Sapling																																																																
Red Maple	Medium	10 - 20 feet	Sapling																																																																
Balsam Fir	Low	Variable	Sapling																																																																
19	6129 - Mixed Coniferous Lowland Forest	Sawtimber Well	29.7	114	81-110	N/A	2019: Little understory. Nice Hemlock, big White Pine throughout. It is low and wet ground, but not bad, could get equipment through it in the winter. 2009: Multiage stand created by previous hemlock cutting many years ago. A moderate amount of hemlock regeneration is present in the stand. There is also some white pine and mixed hardwoods in the stand.																																																												
<table border="1"> <thead> <tr> <th>Canopy Species</th> <th>% Cover</th> <th>Size Class</th> <th>DBH</th> <th>Age</th> </tr> </thead> <tbody> <tr> <td>White Pine</td> <td>20</td> <td>Log/XLog</td> <td>14</td> <td></td> </tr> <tr> <td>Red Maple</td> <td>15</td> <td>Pole/Log</td> <td>9</td> <td>44</td> </tr> <tr> <td>Black Spruce</td> <td>1</td> <td>Sapling/Pole</td> <td>4</td> <td></td> </tr> <tr> <td>Beech</td> <td>2</td> <td>Sapling/Pole</td> <td>4</td> <td></td> </tr> <tr> <td>Balsam Fir</td> <td>2</td> <td>Sapling/Pole</td> <td>4</td> <td></td> </tr> <tr> <td>Hemlock</td> <td>60</td> <td>Log/Pole/XLog</td> <td>12</td> <td>114</td> </tr> </tbody> </table>		Canopy Species	% Cover	Size Class	DBH	Age	White Pine	20	Log/XLog	14		Red Maple	15	Pole/Log	9	44	Black Spruce	1	Sapling/Pole	4		Beech	2	Sapling/Pole	4		Balsam Fir	2	Sapling/Pole	4		Hemlock	60	Log/Pole/XLog	12	114	<table border="1"> <thead> <tr> <th>Sub-Canopy Species</th> <th>Density</th> <th>Avg. Height</th> <th>Size</th> </tr> </thead> <tbody> <tr> <td>Hemlock</td> <td>Medium</td> <td>5 - 10 feet</td> <td>Sapling</td> </tr> <tr> <td>Beech</td> <td>Low</td> <td>5 - 10 feet</td> <td>Sapling</td> </tr> <tr> <td>Balsam Fir</td> <td>Medium</td> <td>Variable</td> <td>Sapling</td> </tr> <tr> <td>Red Maple</td> <td>Low</td> <td>5 - 10 feet</td> <td>Sapling</td> </tr> </tbody> </table>		Sub-Canopy Species	Density	Avg. Height	Size	Hemlock	Medium	5 - 10 feet	Sapling	Beech	Low	5 - 10 feet	Sapling	Balsam Fir	Medium	Variable	Sapling	Red Maple	Low	5 - 10 feet	Sapling									
Canopy Species	% Cover	Size Class	DBH	Age																																																															
White Pine	20	Log/XLog	14																																																																
Red Maple	15	Pole/Log	9	44																																																															
Black Spruce	1	Sapling/Pole	4																																																																
Beech	2	Sapling/Pole	4																																																																
Balsam Fir	2	Sapling/Pole	4																																																																
Hemlock	60	Log/Pole/XLog	12	114																																																															
Sub-Canopy Species	Density	Avg. Height	Size																																																																
Hemlock	Medium	5 - 10 feet	Sapling																																																																
Beech	Low	5 - 10 feet	Sapling																																																																
Balsam Fir	Medium	Variable	Sapling																																																																
Red Maple	Low	5 - 10 feet	Sapling																																																																
20	4115 - Y.Birch, Hemlock NH	Sawtimber Well	43.6	111	81-110	N/A	2019: Pockets of Hemlock. The Beech is starting to decline, some pockets of just dying Beech. Once the Beech goes the BA of the stand will drop a good amount, not many saplings to take its place besides Beech. Good amount of Yellow Birch throughout the stand. 2009: A lot of nice small stems. The stand looks good. [1-16-03] Thinned by D.O.C. inmates under TS #27-01 TCR dtd 1-15-03. Species code 99 includes sugar maple and black cherry.																																																												
<table border="1"> <thead> <tr> <th>Canopy Species</th> <th>% Cover</th> <th>Size Class</th> <th>DBH</th> <th>Age</th> </tr> </thead> <tbody> <tr> <td>Black Cherry</td> <td>3</td> <td>Pole/Log</td> <td>9</td> <td></td> </tr> <tr> <td>Red Maple</td> <td>27</td> <td>Log/Pole</td> <td>12</td> <td>111</td> </tr> <tr> <td>Sugar Maple</td> <td>27</td> <td>Log/Pole</td> <td>12</td> <td></td> </tr> <tr> <td>Beech</td> <td>20</td> <td>Log/Pole</td> <td>13</td> <td></td> </tr> <tr> <td>Yellow Birch</td> <td>6</td> <td>Sapling/Pole</td> <td>4</td> <td>24</td> </tr> <tr> <td>Hemlock</td> <td>15</td> <td>Log/Pole</td> <td>10</td> <td></td> </tr> <tr> <td>White Pine</td> <td>2</td> <td>Log</td> <td>12</td> <td></td> </tr> </tbody> </table>		Canopy Species	% Cover	Size Class	DBH	Age	Black Cherry	3	Pole/Log	9		Red Maple	27	Log/Pole	12	111	Sugar Maple	27	Log/Pole	12		Beech	20	Log/Pole	13		Yellow Birch	6	Sapling/Pole	4	24	Hemlock	15	Log/Pole	10		White Pine	2	Log	12		<table border="1"> <thead> <tr> <th>Sub-Canopy Species</th> <th>Density</th> <th>Avg. Height</th> <th>Size</th> </tr> </thead> <tbody> <tr> <td>Beech</td> <td>High</td> <td>5 - 10 feet</td> <td>Sapling</td> </tr> <tr> <td>Black Cherry</td> <td>Trace</td> <td>5 - 10 feet</td> <td>Sapling</td> </tr> <tr> <td>Hemlock</td> <td>Low</td> <td>5 - 10 feet</td> <td>Sapling</td> </tr> <tr> <td>Red Maple</td> <td>Low</td> <td>5 - 10 feet</td> <td>Sapling</td> </tr> <tr> <td>Balsam Fir</td> <td>Low</td> <td>5 - 10 feet</td> <td>Sapling</td> </tr> </tbody> </table>		Sub-Canopy Species	Density	Avg. Height	Size	Beech	High	5 - 10 feet	Sapling	Black Cherry	Trace	5 - 10 feet	Sapling	Hemlock	Low	5 - 10 feet	Sapling	Red Maple	Low	5 - 10 feet	Sapling	Balsam Fir	Low	5 - 10 feet	Sapling
Canopy Species	% Cover	Size Class	DBH	Age																																																															
Black Cherry	3	Pole/Log	9																																																																
Red Maple	27	Log/Pole	12	111																																																															
Sugar Maple	27	Log/Pole	12																																																																
Beech	20	Log/Pole	13																																																																
Yellow Birch	6	Sapling/Pole	4	24																																																															
Hemlock	15	Log/Pole	10																																																																
White Pine	2	Log	12																																																																
Sub-Canopy Species	Density	Avg. Height	Size																																																																
Beech	High	5 - 10 feet	Sapling																																																																
Black Cherry	Trace	5 - 10 feet	Sapling																																																																
Hemlock	Low	5 - 10 feet	Sapling																																																																
Red Maple	Low	5 - 10 feet	Sapling																																																																
Balsam Fir	Low	5 - 10 feet	Sapling																																																																
21	6225 - Bog	Nonstocked	24.9		Unspecified	No	Lots of dead poles. Grass and Shrubs under the snow. There are some scattered Jack Pine and Black Spruce.																																																												
		<table border="1"> <thead> <tr> <th>Sub-Canopy Species</th> <th>Density</th> <th>Avg. Height</th> <th>Size</th> </tr> </thead> <tbody> <tr> <td>Jack Pine</td> <td>Low</td> <td>10 - 20 feet</td> <td>Sapling</td> </tr> <tr> <td>Black Spruce</td> <td>Low</td> <td>10 - 20 feet</td> <td>Sapling</td> </tr> </tbody> </table>		Sub-Canopy Species	Density	Avg. Height	Size	Jack Pine	Low	10 - 20 feet	Sapling	Black Spruce	Low	10 - 20 feet	Sapling																																																				
Sub-Canopy Species	Density	Avg. Height	Size																																																																
Jack Pine	Low	10 - 20 feet	Sapling																																																																
Black Spruce	Low	10 - 20 feet	Sapling																																																																
22	6112 - Lowland Aspen	Sapling Well	38.3	19	Immature	N/A	2019: White Pine overstory left from the clearcut. Paper Birch is mostly by the road. Lots of Black Cherry thought the stand. Wet with some high ground. 2009: OPIC - FMD: This stand was clearcut last entry period the aspen is responding well. [4/4/03] This stand is under contract TS #025-01 Marsh Creek Contract.[01/08/05] RFT Sale is now closed TCR dtd 12/06/04. See FTP # W41-1046 (aspen TSI.)[3/22/11] FTP # W41-1046 Cancelled per the 2012 review.																																																												
<table border="1"> <thead> <tr> <th>Canopy Species</th> <th>% Cover</th> <th>Size Class</th> <th>DBH</th> <th>Age</th> </tr> </thead> <tbody> <tr> <td>Quaking Aspen</td> <td>40</td> <td>Sapling</td> <td>2</td> <td>19</td> </tr> <tr> <td>White Pine</td> <td>10</td> <td>XLog/Log</td> <td>18</td> <td></td> </tr> <tr> <td>Black Cherry</td> <td>40</td> <td>Sapling</td> <td>2</td> <td></td> </tr> <tr> <td>Paper Birch</td> <td>10</td> <td>Sapling</td> <td>2</td> <td></td> </tr> </tbody> </table>		Canopy Species	% Cover	Size Class	DBH	Age	Quaking Aspen	40	Sapling	2	19	White Pine	10	XLog/Log	18		Black Cherry	40	Sapling	2		Paper Birch	10	Sapling	2																																										
Canopy Species	% Cover	Size Class	DBH	Age																																																															
Quaking Aspen	40	Sapling	2	19																																																															
White Pine	10	XLog/Log	18																																																																
Black Cherry	40	Sapling	2																																																																
Paper Birch	10	Sapling	2																																																																



Stand	Level 4 Cover Type	Size Density	Acres	Stand Age	BA Range	Managed Site	General Comments																																																								
23	6129 - Mixed Coniferous Lowland Forest	Sawtimber Well	142.2	147	51-80	N/A	Pockets/veins of Black Ash. Very few Yellow Birch, but are present. The White Cedars are starting to get hollow inside. Lots of wet ground and drainages in the middle. Between the drainages there is some good timber. Tag Alder and Black Ash around the low areas.																																																								
<table border="1"> <thead> <tr> <th>Canopy Species</th> <th>% Cover</th> <th>Size Class</th> <th>DBH</th> <th>Age</th> </tr> </thead> <tbody> <tr> <td>Black Spruce</td> <td>30</td> <td>Log/Pole</td> <td>14</td> <td></td> </tr> <tr> <td>Hemlock</td> <td>5</td> <td>Log</td> <td>14</td> <td></td> </tr> <tr> <td>Paper Birch</td> <td>5</td> <td>Pole/Log</td> <td>8</td> <td></td> </tr> <tr> <td>Balsam Fir</td> <td>5</td> <td>Log/Pole</td> <td>10</td> <td></td> </tr> <tr> <td>Northern White Cedar</td> <td>45</td> <td>Log/Pole</td> <td>12</td> <td>147</td> </tr> <tr> <td>Red Maple</td> <td>10</td> <td>Pole/Log</td> <td>9</td> <td></td> </tr> </tbody> </table>		Canopy Species	% Cover	Size Class	DBH	Age	Black Spruce	30	Log/Pole	14		Hemlock	5	Log	14		Paper Birch	5	Pole/Log	8		Balsam Fir	5	Log/Pole	10		Northern White Cedar	45	Log/Pole	12	147	Red Maple	10	Pole/Log	9		<table border="1"> <thead> <tr> <th>Sub-Canopy Species</th> <th>Density</th> <th>Avg. Height</th> <th>Size</th> </tr> </thead> <tbody> <tr> <td>Black Spruce</td> <td>Low</td> <td>&lt; 5 feet</td> <td>Sapling</td> </tr> <tr> <td>Black Ash</td> <td>Medium</td> <td>10 - 20 feet</td> <td>Sapling</td> </tr> <tr> <td>Tag Alder</td> <td>Medium</td> <td>5 - 10 feet</td> <td>Tall Shrub</td> </tr> <tr> <td>Hemlock</td> <td>Low</td> <td>&lt; 5 feet</td> <td>Sapling</td> </tr> </tbody> </table>		Sub-Canopy Species	Density	Avg. Height	Size	Black Spruce	Low	< 5 feet	Sapling	Black Ash	Medium	10 - 20 feet	Sapling	Tag Alder	Medium	5 - 10 feet	Tall Shrub	Hemlock	Low	< 5 feet	Sapling					
Canopy Species	% Cover	Size Class	DBH	Age																																																											
Black Spruce	30	Log/Pole	14																																																												
Hemlock	5	Log	14																																																												
Paper Birch	5	Pole/Log	8																																																												
Balsam Fir	5	Log/Pole	10																																																												
Northern White Cedar	45	Log/Pole	12	147																																																											
Red Maple	10	Pole/Log	9																																																												
Sub-Canopy Species	Density	Avg. Height	Size																																																												
Black Spruce	Low	< 5 feet	Sapling																																																												
Black Ash	Medium	10 - 20 feet	Sapling																																																												
Tag Alder	Medium	5 - 10 feet	Tall Shrub																																																												
Hemlock	Low	< 5 feet	Sapling																																																												
24	6129 - Mixed Coniferous Lowland Forest	Sawtimber Well	15.7	159	111-140	N/A	2019- A lot of edge effect from the neighboring stands. Big Hemlock, not a lot of regeneration coming though.																																																								
<table border="1"> <thead> <tr> <th>Canopy Species</th> <th>% Cover</th> <th>Size Class</th> <th>DBH</th> <th>Age</th> </tr> </thead> <tbody> <tr> <td>Yellow Birch</td> <td>2</td> <td>Pole</td> <td>6</td> <td></td> </tr> <tr> <td>Hemlock</td> <td>70</td> <td>Log/XLog/Pole</td> <td>16</td> <td>159</td> </tr> <tr> <td>Northern White Cedar</td> <td>28</td> <td>Log</td> <td>12</td> <td></td> </tr> </tbody> </table>		Canopy Species	% Cover	Size Class	DBH	Age	Yellow Birch	2	Pole	6		Hemlock	70	Log/XLog/Pole	16	159	Northern White Cedar	28	Log	12		<table border="1"> <thead> <tr> <th>Sub-Canopy Species</th> <th>Density</th> <th>Avg. Height</th> <th>Size</th> </tr> </thead> <tbody> <tr> <td>Balsam Fir</td> <td>Low</td> <td>5 - 10 feet</td> <td>Sapling</td> </tr> <tr> <td>Northern White Cedar</td> <td>Low</td> <td>5 - 10 feet</td> <td>Sapling</td> </tr> </tbody> </table>		Sub-Canopy Species	Density	Avg. Height	Size	Balsam Fir	Low	5 - 10 feet	Sapling	Northern White Cedar	Low	5 - 10 feet	Sapling																												
Canopy Species	% Cover	Size Class	DBH	Age																																																											
Yellow Birch	2	Pole	6																																																												
Hemlock	70	Log/XLog/Pole	16	159																																																											
Northern White Cedar	28	Log	12																																																												
Sub-Canopy Species	Density	Avg. Height	Size																																																												
Balsam Fir	Low	5 - 10 feet	Sapling																																																												
Northern White Cedar	Low	5 - 10 feet	Sapling																																																												
25	6122 - Black Spruce	Poletimber Well	45.3	100	111-140	N/A	2019: There is bigger and more Black spruce on the north side of stand, in the south there is more tag alder mixed in. 2009: OPIC - FMD: This is a nice stand of spruce It needs significant road work and a bridge to cut this entry period It should be cut next entry period as there will be a temporary bridge over mash creek and sale activity in adjacent hardwood stand. Species code 99 is red maple and birch																																																								
<table border="1"> <thead> <tr> <th>Canopy Species</th> <th>% Cover</th> <th>Size Class</th> <th>DBH</th> <th>Age</th> </tr> </thead> <tbody> <tr> <td>Black Spruce</td> <td>80</td> <td>Pole</td> <td>6</td> <td>100</td> </tr> <tr> <td>Tamarack</td> <td>5</td> <td>Pole</td> <td>5</td> <td></td> </tr> <tr> <td>Northern White Cedar</td> <td>15</td> <td>Pole</td> <td>8</td> <td></td> </tr> </tbody> </table>		Canopy Species	% Cover	Size Class	DBH	Age	Black Spruce	80	Pole	6	100	Tamarack	5	Pole	5		Northern White Cedar	15	Pole	8		<table border="1"> <thead> <tr> <th>Sub-Canopy Species</th> <th>Density</th> <th>Avg. Height</th> <th>Size</th> </tr> </thead> <tbody> <tr> <td>Tag Alder</td> <td>Medium</td> <td>5 - 10 feet</td> <td>Tall Shrub</td> </tr> <tr> <td>Northern White Cedar</td> <td>Low</td> <td>5 - 10 feet</td> <td>Sapling</td> </tr> </tbody> </table>		Sub-Canopy Species	Density	Avg. Height	Size	Tag Alder	Medium	5 - 10 feet	Tall Shrub	Northern White Cedar	Low	5 - 10 feet	Sapling																												
Canopy Species	% Cover	Size Class	DBH	Age																																																											
Black Spruce	80	Pole	6	100																																																											
Tamarack	5	Pole	5																																																												
Northern White Cedar	15	Pole	8																																																												
Sub-Canopy Species	Density	Avg. Height	Size																																																												
Tag Alder	Medium	5 - 10 feet	Tall Shrub																																																												
Northern White Cedar	Low	5 - 10 feet	Sapling																																																												
26	4112 - Maple, Beech, Cherry Association	Sawtimber Well	35.9	111	81-110	N/A	2019: Nice Maple stand. Lots of Beech brush and Black Cherry underneath the Maples. The big Beech in the stand is declining rapidly. 2009: This stand was thinned last entry period. There is a lot of regeneration in the understory of the stand. [4/4/03] Most of this stand is under contract TS 025-01 Marsh Creek Contract																																																								
<table border="1"> <thead> <tr> <th>Canopy Species</th> <th>% Cover</th> <th>Size Class</th> <th>DBH</th> <th>Age</th> </tr> </thead> <tbody> <tr> <td>Beech</td> <td>20</td> <td>Log/XLog</td> <td>17</td> <td></td> </tr> <tr> <td>White Pine</td> <td>2</td> <td>Log/XLog</td> <td>16</td> <td></td> </tr> <tr> <td>Yellow Birch</td> <td>7</td> <td>Pole</td> <td>6</td> <td>24</td> </tr> <tr> <td>Black Cherry</td> <td>7</td> <td>Log/Pole</td> <td>10</td> <td></td> </tr> <tr> <td>Sugar Maple</td> <td>34</td> <td>Log/Pole</td> <td>14</td> <td>111</td> </tr> <tr> <td>Hemlock</td> <td>5</td> <td>Pole/Log</td> <td>9</td> <td></td> </tr> <tr> <td>Red Maple</td> <td>25</td> <td>Log/Pole</td> <td>13</td> <td></td> </tr> </tbody> </table>		Canopy Species	% Cover	Size Class	DBH	Age	Beech	20	Log/XLog	17		White Pine	2	Log/XLog	16		Yellow Birch	7	Pole	6	24	Black Cherry	7	Log/Pole	10		Sugar Maple	34	Log/Pole	14	111	Hemlock	5	Pole/Log	9		Red Maple	25	Log/Pole	13		<table border="1"> <thead> <tr> <th>Sub-Canopy Species</th> <th>Density</th> <th>Avg. Height</th> <th>Size</th> </tr> </thead> <tbody> <tr> <td>Yellow Birch</td> <td>Low</td> <td>5 - 10 feet</td> <td>Sapling</td> </tr> <tr> <td>Balsam Fir</td> <td>Low</td> <td>&lt; 5 feet</td> <td>Sapling</td> </tr> <tr> <td>Beech</td> <td>High</td> <td>5 - 10 feet</td> <td>Sapling</td> </tr> <tr> <td>Black Cherry</td> <td>Medium</td> <td>5 - 10 feet</td> <td>Sapling</td> </tr> </tbody> </table>		Sub-Canopy Species	Density	Avg. Height	Size	Yellow Birch	Low	5 - 10 feet	Sapling	Balsam Fir	Low	< 5 feet	Sapling	Beech	High	5 - 10 feet	Sapling	Black Cherry	Medium	5 - 10 feet	Sapling
Canopy Species	% Cover	Size Class	DBH	Age																																																											
Beech	20	Log/XLog	17																																																												
White Pine	2	Log/XLog	16																																																												
Yellow Birch	7	Pole	6	24																																																											
Black Cherry	7	Log/Pole	10																																																												
Sugar Maple	34	Log/Pole	14	111																																																											
Hemlock	5	Pole/Log	9																																																												
Red Maple	25	Log/Pole	13																																																												
Sub-Canopy Species	Density	Avg. Height	Size																																																												
Yellow Birch	Low	5 - 10 feet	Sapling																																																												
Balsam Fir	Low	< 5 feet	Sapling																																																												
Beech	High	5 - 10 feet	Sapling																																																												
Black Cherry	Medium	5 - 10 feet	Sapling																																																												
27	6122 - Black Spruce	Poletimber Well	10.1	96	51-80	N/A	Southern half of stand has decent Black Spruce, patchy in quality, some have a good 6 sticks in it. North half is poor in quality with little merchantable, much more saplings.																																																								
<table border="1"> <thead> <tr> <th>Canopy Species</th> <th>% Cover</th> <th>Size Class</th> <th>DBH</th> <th>Age</th> </tr> </thead> <tbody> <tr> <td>Black Spruce</td> <td>60</td> <td>Pole</td> <td>9</td> <td>96</td> </tr> <tr> <td>Tamarack</td> <td>30</td> <td>Pole</td> <td>8</td> <td></td> </tr> <tr> <td>White Pine</td> <td>10</td> <td>Pole/Log</td> <td>9</td> <td></td> </tr> </tbody> </table>		Canopy Species	% Cover	Size Class	DBH	Age	Black Spruce	60	Pole	9	96	Tamarack	30	Pole	8		White Pine	10	Pole/Log	9		<table border="1"> <thead> <tr> <th>Sub-Canopy Species</th> <th>Density</th> <th>Avg. Height</th> <th>Size</th> </tr> </thead> <tbody> <tr> <td>Black Spruce</td> <td>Medium</td> <td>Variable</td> <td>Sapling</td> </tr> <tr> <td>Tag Alder</td> <td>Low</td> <td>5 - 10 feet</td> <td>Tall Shrub</td> </tr> <tr> <td>White Pine</td> <td>Low</td> <td>Variable</td> <td>Sapling</td> </tr> <tr> <td>Balsam Fir</td> <td>Low</td> <td>5 - 10 feet</td> <td>Sapling</td> </tr> </tbody> </table>		Sub-Canopy Species	Density	Avg. Height	Size	Black Spruce	Medium	Variable	Sapling	Tag Alder	Low	5 - 10 feet	Tall Shrub	White Pine	Low	Variable	Sapling	Balsam Fir	Low	5 - 10 feet	Sapling																				
Canopy Species	% Cover	Size Class	DBH	Age																																																											
Black Spruce	60	Pole	9	96																																																											
Tamarack	30	Pole	8																																																												
White Pine	10	Pole/Log	9																																																												
Sub-Canopy Species	Density	Avg. Height	Size																																																												
Black Spruce	Medium	Variable	Sapling																																																												
Tag Alder	Low	5 - 10 feet	Tall Shrub																																																												
White Pine	Low	Variable	Sapling																																																												
Balsam Fir	Low	5 - 10 feet	Sapling																																																												
28	6233 - Wet Meadow	Nonstocked	82.8		Unspecified	No	Marsh with drainages through it.																																																								
		<table border="1"> <thead> <tr> <th>Sub-Canopy Species</th> <th>Density</th> <th>Avg. Height</th> <th>Size</th> </tr> </thead> <tbody> <tr> <td>Tamarack</td> <td>Trace</td> <td>5 - 10 feet</td> <td>Sapling</td> </tr> </tbody> </table>		Sub-Canopy Species	Density	Avg. Height	Size	Tamarack	Trace	5 - 10 feet	Sapling																																																				
Sub-Canopy Species	Density	Avg. Height	Size																																																												
Tamarack	Trace	5 - 10 feet	Sapling																																																												





Stand	Level 4 Cover Type	Size Density	Acres	Stand Age	BA Range	Managed Site	General Comments																																															
29	6128 - Lowland Coniferous, Mixed Deciduous	Poletimber Medium	13.5	93	1-50	N/A	Fully stocked Tag Alder stand with an over story of Tamarack, Black Spruce, and Paper Birch. The Black Spruce is dying out, due to the very wet soil.																																															
		<table border="1"> <thead> <tr> <th>Canopy Species</th> <th>% Cover</th> <th>Size Class</th> <th>DBH</th> <th>Age</th> </tr> </thead> <tbody> <tr> <td>Paper Birch</td> <td>20</td> <td>Pole</td> <td>8</td> <td></td> </tr> <tr> <td>Black Spruce</td> <td>40</td> <td>Pole</td> <td>7</td> <td></td> </tr> <tr> <td>Tamarack</td> <td>40</td> <td>Pole</td> <td>9</td> <td>93</td> </tr> </tbody> </table>	Canopy Species	% Cover	Size Class	DBH	Age	Paper Birch	20	Pole	8		Black Spruce	40	Pole	7		Tamarack	40	Pole	9	93			<table border="1"> <thead> <tr> <th>Sub-Canopy Species</th> <th>Density</th> <th>Avg. Height</th> <th>Size</th> </tr> </thead> <tbody> <tr> <td>Tag Alder</td> <td>Full</td> <td>5 - 10 feet</td> <td>Tall Shrub</td> </tr> </tbody> </table>	Sub-Canopy Species	Density	Avg. Height	Size	Tag Alder	Full	5 - 10 feet	Tall Shrub																					
Canopy Species	% Cover	Size Class	DBH	Age																																																		
Paper Birch	20	Pole	8																																																			
Black Spruce	40	Pole	7																																																			
Tamarack	40	Pole	9	93																																																		
Sub-Canopy Species	Density	Avg. Height	Size																																																			
Tag Alder	Full	5 - 10 feet	Tall Shrub																																																			
30	6117 - Lowland Deciduous, Mixed Coniferous	Poletimber Poor	15.4	95	1-50	N/A	OPIC - FMD: This is an area of tag alder with an overstory of scattered hardwood, very wet.																																															
		<table border="1"> <thead> <tr> <th>Canopy Species</th> <th>% Cover</th> <th>Size Class</th> <th>DBH</th> <th>Age</th> </tr> </thead> <tbody> <tr> <td>Black Ash</td> <td>20</td> <td>Pole/Sapling</td> <td>5</td> <td></td> </tr> <tr> <td>Red Maple</td> <td>10</td> <td>Pole</td> <td>7</td> <td></td> </tr> <tr> <td>Black Spruce</td> <td>25</td> <td>Pole</td> <td>8</td> <td>95</td> </tr> <tr> <td>Paper Birch</td> <td>20</td> <td>Pole</td> <td>8</td> <td></td> </tr> <tr> <td>Quaking Aspen</td> <td>25</td> <td>Log</td> <td>12</td> <td></td> </tr> </tbody> </table>	Canopy Species	% Cover	Size Class	DBH	Age	Black Ash	20	Pole/Sapling	5		Red Maple	10	Pole	7		Black Spruce	25	Pole	8	95	Paper Birch	20	Pole	8		Quaking Aspen	25	Log	12				<table border="1"> <thead> <tr> <th>Sub-Canopy Species</th> <th>Density</th> <th>Avg. Height</th> <th>Size</th> </tr> </thead> <tbody> <tr> <td>Tag Alder</td> <td>Full</td> <td>5 - 10 feet</td> <td>Tall Shrub</td> </tr> <tr> <td>Balsam Fir</td> <td>Low</td> <td>5 - 10 feet</td> <td>Sapling</td> </tr> <tr> <td>Black Ash</td> <td>Low</td> <td>10 - 20 feet</td> <td>Sapling</td> </tr> </tbody> </table>	Sub-Canopy Species	Density	Avg. Height	Size	Tag Alder	Full	5 - 10 feet	Tall Shrub	Balsam Fir	Low	5 - 10 feet	Sapling	Black Ash	Low	10 - 20 feet	Sapling			
Canopy Species	% Cover	Size Class	DBH	Age																																																		
Black Ash	20	Pole/Sapling	5																																																			
Red Maple	10	Pole	7																																																			
Black Spruce	25	Pole	8	95																																																		
Paper Birch	20	Pole	8																																																			
Quaking Aspen	25	Log	12																																																			
Sub-Canopy Species	Density	Avg. Height	Size																																																			
Tag Alder	Full	5 - 10 feet	Tall Shrub																																																			
Balsam Fir	Low	5 - 10 feet	Sapling																																																			
Black Ash	Low	10 - 20 feet	Sapling																																																			
31	6122 - Black Spruce	Poletimber Poor	30.0	61	1-50	N/A	OPIC - FMD: This is an area of tag alder with an overstory of scattered hardwood, stunted trees, very wet ground.																																															
		<table border="1"> <thead> <tr> <th>Canopy Species</th> <th>% Cover</th> <th>Size Class</th> <th>DBH</th> <th>Age</th> </tr> </thead> <tbody> <tr> <td>Northern White Cedar</td> <td>10</td> <td>Pole</td> <td>5</td> <td></td> </tr> <tr> <td>Tamarack</td> <td>5</td> <td>Pole</td> <td>5</td> <td></td> </tr> <tr> <td>Paper Birch</td> <td>15</td> <td>Pole</td> <td>8</td> <td></td> </tr> <tr> <td>Red Maple</td> <td>10</td> <td>Pole</td> <td>6</td> <td></td> </tr> <tr> <td>Black Spruce</td> <td>60</td> <td>Pole/Sapling</td> <td>6</td> <td>61</td> </tr> </tbody> </table>	Canopy Species	% Cover	Size Class	DBH	Age	Northern White Cedar	10	Pole	5		Tamarack	5	Pole	5		Paper Birch	15	Pole	8		Red Maple	10	Pole	6		Black Spruce	60	Pole/Sapling	6	61			<table border="1"> <thead> <tr> <th>Sub-Canopy Species</th> <th>Density</th> <th>Avg. Height</th> <th>Size</th> </tr> </thead> <tbody> <tr> <td>Paper Birch</td> <td>Low</td> <td>10 - 20 feet</td> <td>Sapling</td> </tr> <tr> <td>Black Spruce</td> <td>Low</td> <td>10 - 20 feet</td> <td>Sapling</td> </tr> <tr> <td>Tag Alder</td> <td>Full</td> <td>10 - 20 feet</td> <td>Tall Shrub</td> </tr> </tbody> </table>	Sub-Canopy Species	Density	Avg. Height	Size	Paper Birch	Low	10 - 20 feet	Sapling	Black Spruce	Low	10 - 20 feet	Sapling	Tag Alder	Full	10 - 20 feet	Tall Shrub			
Canopy Species	% Cover	Size Class	DBH	Age																																																		
Northern White Cedar	10	Pole	5																																																			
Tamarack	5	Pole	5																																																			
Paper Birch	15	Pole	8																																																			
Red Maple	10	Pole	6																																																			
Black Spruce	60	Pole/Sapling	6	61																																																		
Sub-Canopy Species	Density	Avg. Height	Size																																																			
Paper Birch	Low	10 - 20 feet	Sapling																																																			
Black Spruce	Low	10 - 20 feet	Sapling																																																			
Tag Alder	Full	10 - 20 feet	Tall Shrub																																																			
32	622 - Lowland Shrub	Nonstocked	48.7		Unspecified	No	Very wet, Tag Alder with trees above. Stunted Black Spruce with Log and Xlog White Pine.																																															
				<table border="1"> <thead> <tr> <th>Sub-Canopy Species</th> <th>Density</th> <th>Avg. Height</th> <th>Size</th> </tr> </thead> <tbody> <tr> <td>Tag Alder</td> <td>Full</td> <td>10 - 20 feet</td> <td>Tall Shrub</td> </tr> <tr> <td>White Pine</td> <td>Low</td> <td>&gt;20 feet</td> <td>Log</td> </tr> <tr> <td>Black Spruce</td> <td>Low</td> <td>&gt;20 feet</td> <td>Pole</td> </tr> </tbody> </table>	Sub-Canopy Species	Density	Avg. Height	Size	Tag Alder	Full	10 - 20 feet	Tall Shrub	White Pine	Low	>20 feet	Log	Black Spruce	Low	>20 feet	Pole																																		
Sub-Canopy Species	Density	Avg. Height	Size																																																			
Tag Alder	Full	10 - 20 feet	Tall Shrub																																																			
White Pine	Low	>20 feet	Log																																																			
Black Spruce	Low	>20 feet	Pole																																																			
33	612 - Lowland Coniferous Forest	Poletimber Well	4.8	110	81-110	N/A	Very difficult to access. Using data from stand 58 in the compartment to the south for data information.																																															
34	613 - Lowland Mixed Forest	Poletimber Well	18.8	95	81-110	N/A	Very difficult to access. Using data from stand 58 in the compartment to the south for data information. Looks to have some Aspen in the middle of stand.																																															
35	500 - Water	Nonstocked	1.6		Unspecified	No	Open water																																															



Stand	Level 4 Cover Type	Size Density	Acres	Stand Age	BA Range	Managed Site	General Comments																																															
<b>36</b>	6120 - Lowland Cedar	Poletimber Medium	33.8	98	51-80	N/A	All the Black Ash in the canopy is dead. Lots of Tag Alder and Black Ash saplings, very wet ground. Two stick White Cedar, 5 Stick Black Spruce when present. Little regen of desirable trees due to Tag Alder and Black Ash in all the openings.																																															
<table border="1"> <thead> <tr> <th>Canopy Species</th> <th>% Cover</th> <th>Size Class</th> <th>DBH</th> <th>Age</th> </tr> </thead> <tbody> <tr> <td>Black Spruce</td> <td>20</td> <td>Log/Pole</td> <td>12</td> <td></td> </tr> <tr> <td>Northern White Cedar</td> <td>68</td> <td>Pole/Log</td> <td>9</td> <td>98</td> </tr> <tr> <td>Red Maple</td> <td>5</td> <td>Pole</td> <td>8</td> <td></td> </tr> <tr> <td>White Pine</td> <td>5</td> <td>Log/XLog</td> <td>16</td> <td></td> </tr> <tr> <td>Paper Birch</td> <td>2</td> <td>Pole</td> <td>8</td> <td></td> </tr> </tbody> </table>		Canopy Species	% Cover	Size Class	DBH	Age		Black Spruce	20	Log/Pole	12		Northern White Cedar	68	Pole/Log	9	98	Red Maple	5	Pole	8		White Pine	5	Log/XLog	16		Paper Birch	2	Pole	8		<table border="1"> <thead> <tr> <th>Sub-Canopy Species</th> <th>Density</th> <th>Avg. Height</th> <th>Size</th> </tr> </thead> <tbody> <tr> <td>Black Ash</td> <td>Medium</td> <td>10 - 20 feet</td> <td>Sapling</td> </tr> <tr> <td>Tag Alder</td> <td>High</td> <td>10 - 20 feet</td> <td>Tall Shrub</td> </tr> <tr> <td>Northern White Cedar</td> <td>Low</td> <td>&lt; 5 feet</td> <td>Sapling</td> </tr> <tr> <td>Balsam Fir</td> <td>Low</td> <td>5 - 10 feet</td> <td>Sapling</td> </tr> </tbody> </table>		Sub-Canopy Species	Density	Avg. Height	Size	Black Ash	Medium	10 - 20 feet	Sapling	Tag Alder	High	10 - 20 feet	Tall Shrub	Northern White Cedar	Low	< 5 feet	Sapling	Balsam Fir	Low	5 - 10 feet	Sapling
Canopy Species	% Cover	Size Class	DBH	Age																																																		
Black Spruce	20	Log/Pole	12																																																			
Northern White Cedar	68	Pole/Log	9	98																																																		
Red Maple	5	Pole	8																																																			
White Pine	5	Log/XLog	16																																																			
Paper Birch	2	Pole	8																																																			
Sub-Canopy Species	Density	Avg. Height	Size																																																			
Black Ash	Medium	10 - 20 feet	Sapling																																																			
Tag Alder	High	10 - 20 feet	Tall Shrub																																																			
Northern White Cedar	Low	< 5 feet	Sapling																																																			
Balsam Fir	Low	5 - 10 feet	Sapling																																																			
<b>37</b>	6120 - Lowland Cedar	Sapling Poor	39.8	123	1-50	N/A	Very low density dying stand. North of the stand and the finger in to St 36 has a lot more tag alder. Pockets look to have standing water in the spring, open with nothing growing in them.																																															
<table border="1"> <thead> <tr> <th>Canopy Species</th> <th>% Cover</th> <th>Size Class</th> <th>DBH</th> <th>Age</th> </tr> </thead> <tbody> <tr> <td>Northern White Cedar</td> <td>55</td> <td>Sapling/Pole</td> <td>3</td> <td>123</td> </tr> <tr> <td>White Pine</td> <td>2</td> <td>Pole</td> <td>6</td> <td></td> </tr> <tr> <td>Black Spruce</td> <td>3</td> <td>Sapling/Pole</td> <td>3</td> <td></td> </tr> <tr> <td>Tamarack</td> <td>40</td> <td>Sapling/Pole</td> <td>4</td> <td></td> </tr> </tbody> </table>		Canopy Species	% Cover	Size Class	DBH	Age		Northern White Cedar	55	Sapling/Pole	3	123	White Pine	2	Pole	6		Black Spruce	3	Sapling/Pole	3		Tamarack	40	Sapling/Pole	4		<table border="1"> <thead> <tr> <th>Sub-Canopy Species</th> <th>Density</th> <th>Avg. Height</th> <th>Size</th> </tr> </thead> <tbody> <tr> <td>Tag Alder</td> <td>Medium</td> <td>5 - 10 feet</td> <td>Tall Shrub</td> </tr> <tr> <td>Tamarack</td> <td>Low</td> <td>&lt; 5 feet</td> <td>Sapling</td> </tr> <tr> <td>Northern White Cedar</td> <td>Low</td> <td>&lt; 5 feet</td> <td>Sapling</td> </tr> </tbody> </table>		Sub-Canopy Species	Density	Avg. Height	Size	Tag Alder	Medium	5 - 10 feet	Tall Shrub	Tamarack	Low	< 5 feet	Sapling	Northern White Cedar	Low	< 5 feet	Sapling									
Canopy Species	% Cover	Size Class	DBH	Age																																																		
Northern White Cedar	55	Sapling/Pole	3	123																																																		
White Pine	2	Pole	6																																																			
Black Spruce	3	Sapling/Pole	3																																																			
Tamarack	40	Sapling/Pole	4																																																			
Sub-Canopy Species	Density	Avg. Height	Size																																																			
Tag Alder	Medium	5 - 10 feet	Tall Shrub																																																			
Tamarack	Low	< 5 feet	Sapling																																																			
Northern White Cedar	Low	< 5 feet	Sapling																																																			
<b>38</b>	6233 - Wet Meadow	Nonstocked	209.4		Unspecified	No	Good amount of Tag Alder. Dead or dying Black Spruce and Tamarack poles, and stunted saplings scattered through the stand.																																															
<b>39</b>	622 - Lowland Shrub	Nonstocked	40.6		Unspecified	No	Tag Alder where Marsh Creek is not. Some Black Spruce on the far edge where it starts to transition to the neighboring stands.																																															
<table border="1"> <thead> <tr> <th>Sub-Canopy Species</th> <th>Density</th> <th>Avg. Height</th> <th>Size</th> </tr> </thead> <tbody> <tr> <td>Tag Alder</td> <td>Medium</td> <td>10 - 20 feet</td> <td>Tall Shrub</td> </tr> <tr> <td>Black Spruce</td> <td>Low</td> <td>&gt;20 feet</td> <td>Pole</td> </tr> </tbody> </table>		Sub-Canopy Species	Density	Avg. Height	Size	Tag Alder		Medium	10 - 20 feet	Tall Shrub	Black Spruce	Low	>20 feet	Pole																																								
Sub-Canopy Species	Density	Avg. Height	Size																																																			
Tag Alder	Medium	10 - 20 feet	Tall Shrub																																																			
Black Spruce	Low	>20 feet	Pole																																																			
<b>40</b>	6225 - Bog	Nonstocked	30.1		Unspecified	No	Bog with drainages.																																															
<table border="1"> <thead> <tr> <th>Sub-Canopy Species</th> <th>Density</th> <th>Avg. Height</th> <th>Size</th> </tr> </thead> <tbody> <tr> <td>Tamarack</td> <td>Low</td> <td>5 - 10 feet</td> <td>Sapling</td> </tr> <tr> <td>Tag Alder</td> <td>Low</td> <td>5 - 10 feet</td> <td>Tall Shrub</td> </tr> </tbody> </table>		Sub-Canopy Species	Density	Avg. Height	Size	Tamarack	Low	5 - 10 feet	Sapling	Tag Alder	Low	5 - 10 feet	Tall Shrub																																									
Sub-Canopy Species	Density	Avg. Height	Size																																																			
Tamarack	Low	5 - 10 feet	Sapling																																																			
Tag Alder	Low	5 - 10 feet	Tall Shrub																																																			
<b>41</b>	6233 - Wet Meadow	Nonstocked	121.2		Unspecified	No	Some pockets of Tamarack in the middle, stunted or dying. Tag Alder on the edges is fairly thick.																																															
<table border="1"> <thead> <tr> <th>Sub-Canopy Species</th> <th>Density</th> <th>Avg. Height</th> <th>Size</th> </tr> </thead> <tbody> <tr> <td>Tag Alder</td> <td>Medium</td> <td>Variable</td> <td>Tall Shrub</td> </tr> <tr> <td>Tamarack</td> <td>Low</td> <td>Variable</td> <td>Sapling</td> </tr> </tbody> </table>		Sub-Canopy Species	Density	Avg. Height	Size	Tag Alder		Medium	Variable	Tall Shrub	Tamarack	Low	Variable	Sapling																																								
Sub-Canopy Species	Density	Avg. Height	Size																																																			
Tag Alder	Medium	Variable	Tall Shrub																																																			
Tamarack	Low	Variable	Sapling																																																			
<b>42</b>	6122 - Black Spruce	Poletimber Medium	32.9	61	51-80	N/A	2019: Few scatter White Pine 16 inch DBH. Scattered Tamarack Pole and Sapling size. Pockets of Tag Alder. More pole sized Spruce in the middle of the stand. Highly variable size of the Spruce but on average it is 8 inch. 2009: OPIC - FMD: This stand is still a Q2 type with lots of lowland brush mixed in and a few scattered overstory pine.																																															
<table border="1"> <thead> <tr> <th>Canopy Species</th> <th>% Cover</th> <th>Size Class</th> <th>DBH</th> <th>Age</th> </tr> </thead> <tbody> <tr> <td>Tamarack</td> <td>1</td> <td>Sapling</td> <td>4</td> <td></td> </tr> <tr> <td>Northern White Cedar</td> <td>29</td> <td>Log/Pole/Sap</td> <td>12</td> <td></td> </tr> <tr> <td>Hemlock</td> <td>10</td> <td>Log/Pole/Sap</td> <td>12</td> <td></td> </tr> <tr> <td>Black Spruce</td> <td>60</td> <td>Pole</td> <td>8</td> <td>61</td> </tr> </tbody> </table>		Canopy Species	% Cover	Size Class	DBH	Age		Tamarack	1	Sapling	4		Northern White Cedar	29	Log/Pole/Sap	12		Hemlock	10	Log/Pole/Sap	12		Black Spruce	60	Pole	8	61	<table border="1"> <thead> <tr> <th>Sub-Canopy Species</th> <th>Density</th> <th>Avg. Height</th> <th>Size</th> </tr> </thead> <tbody> <tr> <td>Hemlock</td> <td>Low</td> <td>Variable</td> <td>Sapling</td> </tr> <tr> <td>Northern White Cedar</td> <td>Low</td> <td>Variable</td> <td>Sapling</td> </tr> </tbody> </table>		Sub-Canopy Species	Density	Avg. Height	Size	Hemlock	Low	Variable	Sapling	Northern White Cedar	Low	Variable	Sapling													
Canopy Species	% Cover	Size Class	DBH	Age																																																		
Tamarack	1	Sapling	4																																																			
Northern White Cedar	29	Log/Pole/Sap	12																																																			
Hemlock	10	Log/Pole/Sap	12																																																			
Black Spruce	60	Pole	8	61																																																		
Sub-Canopy Species	Density	Avg. Height	Size																																																			
Hemlock	Low	Variable	Sapling																																																			
Northern White Cedar	Low	Variable	Sapling																																																			
<b>43</b>	500 - Water	Nonstocked	1.5		Unspecified	No																																																



Stand	Level 4 Cover Type	Size Density	Acres	Stand Age	BA Range	Managed Site	General Comments																																																																	
<b>44</b>	6120 - Lowland Cedar	Sapling Poor	40.2	104	1-50	N/A	Closer to the 25% Canopy Closure. Looks to be pretty unproductive, very wet, lots of drainages from river. White Cedar is declining and dying.																																																																	
<table border="1"> <thead> <tr> <th>Canopy Species</th> <th>% Cover</th> <th>Size Class</th> <th>DBH</th> <th>Age</th> </tr> </thead> <tbody> <tr> <td>Northern White Cedar</td> <td>90</td> <td>Sapling/Pole</td> <td>4</td> <td>104</td> </tr> <tr> <td>Paper Birch</td> <td>5</td> <td>Sapling</td> <td>2</td> <td></td> </tr> <tr> <td>Tamarack</td> <td>5</td> <td>Sapling/Pole</td> <td>4</td> <td></td> </tr> </tbody> </table>		Canopy Species	% Cover	Size Class	DBH	Age	Northern White Cedar	90	Sapling/Pole	4	104	Paper Birch	5	Sapling	2		Tamarack	5	Sapling/Pole	4		<table border="1"> <thead> <tr> <th>Sub-Canopy Species</th> <th>Density</th> <th>Avg. Height</th> <th>Size</th> </tr> </thead> <tbody> <tr> <td>Tag Alder</td> <td>Medium</td> <td>5 - 10 feet</td> <td>Tall Shrub</td> </tr> </tbody> </table>		Sub-Canopy Species	Density	Avg. Height	Size	Tag Alder	Medium	5 - 10 feet	Tall Shrub																																									
Canopy Species	% Cover	Size Class	DBH	Age																																																																				
Northern White Cedar	90	Sapling/Pole	4	104																																																																				
Paper Birch	5	Sapling	2																																																																					
Tamarack	5	Sapling/Pole	4																																																																					
Sub-Canopy Species	Density	Avg. Height	Size																																																																					
Tag Alder	Medium	5 - 10 feet	Tall Shrub																																																																					
<b>45</b>	6129 - Mixed Coniferous Lowland Forest	Sawtimber Well	23.2	184	111-140	N/A	2019: Scattered big White Pine and Red Maple. Pocket of Black Ash in the middle of the stand. Lots of Tag Alder in the south of stand and wetter ground. 2009: OPIC - FMD: mosse habatat																																																																	
<table border="1"> <thead> <tr> <th>Canopy Species</th> <th>% Cover</th> <th>Size Class</th> <th>DBH</th> <th>Age</th> </tr> </thead> <tbody> <tr> <td>Paper Birch</td> <td>2</td> <td>Pole</td> <td>8</td> <td></td> </tr> <tr> <td>Black Spruce</td> <td>3</td> <td>Pole</td> <td>5</td> <td>80</td> </tr> <tr> <td>Hemlock</td> <td>48</td> <td>Log/XLog/Pole</td> <td>15</td> <td>184</td> </tr> <tr> <td>Red Maple</td> <td>10</td> <td>Log/Pole</td> <td>12</td> <td></td> </tr> <tr> <td>White Pine</td> <td>5</td> <td>XLog</td> <td>19</td> <td></td> </tr> <tr> <td>Balsam Fir</td> <td>5</td> <td>Pole</td> <td>5</td> <td></td> </tr> <tr> <td>Northern White Cedar</td> <td>25</td> <td>Log/Pole</td> <td>12</td> <td></td> </tr> <tr> <td>Yellow Birch</td> <td>2</td> <td>Pole</td> <td>5</td> <td></td> </tr> </tbody> </table>		Canopy Species	% Cover	Size Class	DBH	Age	Paper Birch	2	Pole	8		Black Spruce	3	Pole	5	80	Hemlock	48	Log/XLog/Pole	15	184	Red Maple	10	Log/Pole	12		White Pine	5	XLog	19		Balsam Fir	5	Pole	5		Northern White Cedar	25	Log/Pole	12		Yellow Birch	2	Pole	5		<table border="1"> <thead> <tr> <th>Sub-Canopy Species</th> <th>Density</th> <th>Avg. Height</th> <th>Size</th> </tr> </thead> <tbody> <tr> <td>Hemlock</td> <td>Low</td> <td>5 - 10 feet</td> <td>Sapling</td> </tr> <tr> <td>Tag Alder</td> <td>Medium</td> <td>10 - 20 feet</td> <td>Tall Shrub</td> </tr> <tr> <td>Balsam Fir</td> <td>Medium</td> <td>5 - 10 feet</td> <td>Sapling</td> </tr> <tr> <td>Northern White Cedar</td> <td>Low</td> <td>5 - 10 feet</td> <td>Sapling</td> </tr> </tbody> </table>		Sub-Canopy Species	Density	Avg. Height	Size	Hemlock	Low	5 - 10 feet	Sapling	Tag Alder	Medium	10 - 20 feet	Tall Shrub	Balsam Fir	Medium	5 - 10 feet	Sapling	Northern White Cedar	Low	5 - 10 feet	Sapling				
Canopy Species	% Cover	Size Class	DBH	Age																																																																				
Paper Birch	2	Pole	8																																																																					
Black Spruce	3	Pole	5	80																																																																				
Hemlock	48	Log/XLog/Pole	15	184																																																																				
Red Maple	10	Log/Pole	12																																																																					
White Pine	5	XLog	19																																																																					
Balsam Fir	5	Pole	5																																																																					
Northern White Cedar	25	Log/Pole	12																																																																					
Yellow Birch	2	Pole	5																																																																					
Sub-Canopy Species	Density	Avg. Height	Size																																																																					
Hemlock	Low	5 - 10 feet	Sapling																																																																					
Tag Alder	Medium	10 - 20 feet	Tall Shrub																																																																					
Balsam Fir	Medium	5 - 10 feet	Sapling																																																																					
Northern White Cedar	Low	5 - 10 feet	Sapling																																																																					
<b>46</b>	622 - Lowland Shrub	Nonstocked	5.3	0	Unspecified	No	Slightly more trees than the surrounding stand. Stunted and small trees starting to die back.																																																																	
		<table border="1"> <thead> <tr> <th>Sub-Canopy Species</th> <th>Density</th> <th>Avg. Height</th> <th>Size</th> </tr> </thead> <tbody> <tr> <td>Tamarack</td> <td>Medium</td> <td>5 - 10 feet</td> <td>Sapling</td> </tr> <tr> <td>Tag Alder</td> <td>Medium</td> <td>5 - 10 feet</td> <td>Tall Shrub</td> </tr> <tr> <td>Northern White Cedar</td> <td>Low</td> <td>5 - 10 feet</td> <td>Sapling</td> </tr> </tbody> </table>		Sub-Canopy Species	Density	Avg. Height	Size	Tamarack	Medium	5 - 10 feet	Sapling	Tag Alder	Medium	5 - 10 feet	Tall Shrub	Northern White Cedar	Low	5 - 10 feet	Sapling																																																					
Sub-Canopy Species	Density	Avg. Height	Size																																																																					
Tamarack	Medium	5 - 10 feet	Sapling																																																																					
Tag Alder	Medium	5 - 10 feet	Tall Shrub																																																																					
Northern White Cedar	Low	5 - 10 feet	Sapling																																																																					
<b>47</b>	6121 - Tamarack	Poletimber Medium	8.3	161	1-50	N/A	All of the bigger Tamarack trees has wood pecker damage in the tops. Thick Tag Alder underneath. Stunted and short White Cedar.																																																																	
<table border="1"> <thead> <tr> <th>Canopy Species</th> <th>% Cover</th> <th>Size Class</th> <th>DBH</th> <th>Age</th> </tr> </thead> <tbody> <tr> <td>Northern White Cedar</td> <td>40</td> <td>Pole/Sapling</td> <td>5</td> <td></td> </tr> <tr> <td>Tamarack</td> <td>60</td> <td>Pole/Sapling</td> <td>5</td> <td>161</td> </tr> </tbody> </table>		Canopy Species	% Cover	Size Class	DBH	Age	Northern White Cedar	40	Pole/Sapling	5		Tamarack	60	Pole/Sapling	5	161	<table border="1"> <thead> <tr> <th>Sub-Canopy Species</th> <th>Density</th> <th>Avg. Height</th> <th>Size</th> </tr> </thead> <tbody> <tr> <td>Tag Alder</td> <td>Full</td> <td>5 - 10 feet</td> <td>Tall Shrub</td> </tr> </tbody> </table>		Sub-Canopy Species	Density	Avg. Height	Size	Tag Alder	Full	5 - 10 feet	Tall Shrub																																														
Canopy Species	% Cover	Size Class	DBH	Age																																																																				
Northern White Cedar	40	Pole/Sapling	5																																																																					
Tamarack	60	Pole/Sapling	5	161																																																																				
Sub-Canopy Species	Density	Avg. Height	Size																																																																					
Tag Alder	Full	5 - 10 feet	Tall Shrub																																																																					
<b>48</b>	6229 - Mixed lowland shrub	Nonstocked	22.8		Unspecified	No	Very heavy to Tag Alder. Some dead poles still standing in stand. Tamaracks are mostly on the south and north edge. A few clumps of Aspen in the stand look to be doing alright, but with the very wet ground will soon decline.																																																																	
		<table border="1"> <thead> <tr> <th>Sub-Canopy Species</th> <th>Density</th> <th>Avg. Height</th> <th>Size</th> </tr> </thead> <tbody> <tr> <td>Tag Alder</td> <td>Full</td> <td>5 - 10 feet</td> <td>Tall Shrub</td> </tr> <tr> <td>Tamarack</td> <td>Low</td> <td>10 - 20 feet</td> <td>Sapling</td> </tr> <tr> <td>Quaking Aspen</td> <td>Medium</td> <td>&gt;20 feet</td> <td>Pole</td> </tr> </tbody> </table>		Sub-Canopy Species	Density	Avg. Height	Size	Tag Alder	Full	5 - 10 feet	Tall Shrub	Tamarack	Low	10 - 20 feet	Sapling	Quaking Aspen	Medium	>20 feet	Pole																																																					
Sub-Canopy Species	Density	Avg. Height	Size																																																																					
Tag Alder	Full	5 - 10 feet	Tall Shrub																																																																					
Tamarack	Low	10 - 20 feet	Sapling																																																																					
Quaking Aspen	Medium	>20 feet	Pole																																																																					
<b>49</b>	622 - Lowland Shrub	Nonstocked	24.3	47	Unspecified	No	Most of the trees are dying. Very clumpy for tree distribution, wet ground lots of deep drainages.																																																																	
		<table border="1"> <thead> <tr> <th>Sub-Canopy Species</th> <th>Density</th> <th>Avg. Height</th> <th>Size</th> </tr> </thead> <tbody> <tr> <td>Tamarack</td> <td>Medium</td> <td>Variable</td> <td>Sapling</td> </tr> <tr> <td>Black Spruce</td> <td>Low</td> <td>Variable</td> <td>Sapling</td> </tr> <tr> <td>Tag Alder</td> <td>Medium</td> <td>5 - 10 feet</td> <td>Tall Shrub</td> </tr> <tr> <td>Paper Birch</td> <td>Low</td> <td>10 - 20 feet</td> <td>Sapling</td> </tr> </tbody> </table>		Sub-Canopy Species	Density	Avg. Height	Size	Tamarack	Medium	Variable	Sapling	Black Spruce	Low	Variable	Sapling	Tag Alder	Medium	5 - 10 feet	Tall Shrub	Paper Birch	Low	10 - 20 feet	Sapling																																																	
Sub-Canopy Species	Density	Avg. Height	Size																																																																					
Tamarack	Medium	Variable	Sapling																																																																					
Black Spruce	Low	Variable	Sapling																																																																					
Tag Alder	Medium	5 - 10 feet	Tall Shrub																																																																					
Paper Birch	Low	10 - 20 feet	Sapling																																																																					





Stand	Level 4 Cover Type	Size Density	Acres	Stand Age	BA Range	Managed Site	General Comments
<b>50</b>	6126 - Lowland Jack Pine	Sapling Medium	117.4	47	1-50	N/A	2019: Patchy trees, seem to be stunted. Barely a stick in the Jack Pine. Very thick in the treed portions. 2009: OPIC - FMD: This stand is a well stocked jack pine stand. this stand was created by the seney fire.
<b>Canopy Species</b>		<b>% Cover</b>	<b>Size Class</b>	<b>DBH</b>	<b>Age</b>		
Jack Pine		90	Sapling/Pole	4	47		
Balsam Fir		5	Sapling	3			
Black Spruce		5	Sapling	3			
<b>51</b>	6126 - Lowland Jack Pine	Sapling Well	5.1	47	Unspecified	N/A	2019: Not yet merchantable. Very wet. The Jack Pine is well stocked. 2009: OPIC - FMD: This stand is a pocket of well stocked jack pine in stand 6. this stand was created by the seney fire.
<b>Canopy Species</b>		<b>% Cover</b>	<b>Size Class</b>	<b>DBH</b>	<b>Age</b>		
Jack Pine		100	Sapling/Pole	4	47		
<b>Sub-Canopy Species</b>		<b>Density</b>	<b>Avg. Height</b>	<b>Size</b>			
Black Spruce		Low	< 5 feet	Sapling			
Jack Pine		Low	< 5 feet	Sapling			
<b>52</b>	6126 - Lowland Jack Pine	Poletimber Well	5.5	46	81-110	N/A	2019: Very wet, hard access. Lots of drainages. Good amount of saplings underneath in the middle of the stand. 2009: OPIC - FMD: This stand is a pocket of well stocked jack pine in stand 6. this stand was created by the seney fire.
<b>Canopy Species</b>		<b>% Cover</b>	<b>Size Class</b>	<b>DBH</b>	<b>Age</b>		
Jack Pine		95	Pole	6	46		
Black Spruce		5	Pole/Sapling	5			
<b>Sub-Canopy Species</b>		<b>Density</b>	<b>Avg. Height</b>	<b>Size</b>			
Black Spruce		Medium	Variable	Sapling			
Jack Pine		Medium	Variable	Sapling			
<b>53</b>	6122 - Black Spruce	Sapling Poor	37.6	47	1-50	N/A	2019: Open and young trees. Looks really wet with drainages. Pockets of good Black Spruce in the better soil. 2009: This stand is a pocket of well stocked jack pine stand. this stand was created by the seney fire.
<b>Canopy Species</b>		<b>% Cover</b>	<b>Size Class</b>	<b>DBH</b>	<b>Age</b>		
Black Spruce		50	Sapling	3	47		
Jack Pine		25	Pole/Sapling	5			
Tamarack		25	Sapling	4			
<b>Sub-Canopy Species</b>		<b>Density</b>	<b>Avg. Height</b>	<b>Size</b>			
Black Spruce		Low	< 5 feet	Sapling			
White Pine		Low	< 5 feet	Sapling			
<b>54</b>	6122 - Black Spruce	Poletimber Well	7.6	113	111-140	N/A	2019: Has good Black Spruce and some big White Pines. Tag Alders in the more open areas. The Black Spruce is not very tall but is pretty thick in spots. 2009: White pine and balsam fir are also present in this stand this would be a nice stand to cut if access could be gained to other stands nearby.
<b>Canopy Species</b>		<b>% Cover</b>	<b>Size Class</b>	<b>DBH</b>	<b>Age</b>		
Tamarack		20	Pole	6			
Paper Birch		5	Sapling/Pole	4			
White Pine		10	Log/XLog	14			
Red Maple		5	Pole	5			
Black Spruce		60	Pole	7	113		
<b>Sub-Canopy Species</b>		<b>Density</b>	<b>Avg. Height</b>	<b>Size</b>			
Black Spruce		Low	Variable	Sapling			
White Pine		Low	5 - 10 feet	Sapling			
Paper Birch		Low	5 - 10 feet	Sapling			
Tag Alder		Medium	5 - 10 feet	Tall Shrub			
<b>55</b>	6120 - Lowland Cedar	Poletimber Well	140.0	123	81-110	N/A	Pockets of just Tag Alder and Black Ash. Very wet, drainages throughout. Quite a few blow downs. Pockets of good timber on the higher soils.
<b>Canopy Species</b>		<b>% Cover</b>	<b>Size Class</b>	<b>DBH</b>	<b>Age</b>		
Balsam Fir		15	Pole	6			
Paper Birch		8	Pole	6			
White Pine		10	XLog	18			
Red Maple		2	Pole	6			
Northern White Cedar		65	Pole/Log	8	123		
<b>Sub-Canopy Species</b>		<b>Density</b>	<b>Avg. Height</b>	<b>Size</b>			
Black Ash		Medium	10 - 20 feet	Sapling			
Tag Alder		Medium	10 - 20 feet	Tall Shrub			
Balsam Fir		Medium	10 - 20 feet	Sapling			



Stand	Level 4 Cover Type	Size Density	Acres	Stand Age	BA Range	Managed Site	General Comments
-------	--------------------	--------------	-------	-----------	----------	--------------	------------------

<b>56</b>	6122 - Black Spruce	Poletimber Well	4.9	113	81-110	N/A	2019: Most of the Paper Birch and Red Maple is on the edge. Really nice Black Spruce but is very short, only 2 sticks tall. More open pockets are filled with Tag Alder. 2009: Species code 99 includes red maple and birch Species code 98 includes balsam fir and white pine
<b>Canopy Species</b>		<b>% Cover</b>	<b>Size Class</b>	<b>DBH</b>	<b>Age</b>	<b>Sub-Canopy Species</b>	
Paper Birch		5	Sapling/Pole	4		Tag Alder	
Black Spruce		65	Pole	6	113	Black Spruce	
White Pine		10	Log/XLog	14		Paper Birch	
Red Maple		5	Pole/Sapling	5		Balsam Fir	
Tamarack		15	Pole	6		White Pine	
						<b>Density</b>	
						<b>Avg. Height</b>	
						<b>Size</b>	

<b>57</b>	6129 - Mixed Coniferous Lowland Forest	Poletimber Well	17.9	123	81-110	N/A	Big White Pine in the stand. Decent Black Spruce. Difficult access to stand.
<b>Canopy Species</b>		<b>% Cover</b>	<b>Size Class</b>	<b>DBH</b>	<b>Age</b>	<b>Sub-Canopy Species</b>	
Tamarack		30	Pole	7		Black Spruce	
White Pine		15	Log/XLog	14		Balsam Fir	
Red Maple		5	Pole	8		Tag Alder	
Paper Birch		5	Pole/Sapling	6		Tamarack	
Northern White Cedar		5	Pole	6			
Black Spruce		40	Pole	7	123		