



Compartment Review Presentation

Shingleton Forest Management Unit

Compartment 41029

Entry Year 2025

Acreage: 2,934

County Schoolcraft

Management Area: Seney Lake Plain

Stand Examiner: Adam Petrelius

Legal Description:

T44N R16W Sections 24-26, 35 and 36

Identified Planning Goals:

The main goal in this compartment is to conduct multiple resource management for current and future generations. It lies within the Seney Manistique Swamp Management Area. Vegetative management in the Seney Manistique Swamp Management Area will provide timber products, maintain or enhance wildlife habitat, protect areas of unique character, and provide for forest based recreational uses.

Soil and topography:

The topography in this compartment is mainly flat which includes upland ridges within marsh types. The marsh soils are Markey which are poorly drained and the ridges are either well drained Kalkaska or Rubicon sandy soils. Due to the terrain in this area, massive amounts of water in the form of sheet-flow move through this area during spring run-off.

Ownership Patterns, Development, and Land Use in and Around the Compartment:

The compartment is a solid block of state ownership with zero private land within its boundaries. There is some private ownership along the boundary and the southwestern edge borders industry land which is currently for sale. An 80 acre private parcel was recently acquired by the state that lies within the compartment.

Unique Natural Features:

An MNFI designated natural community exists within the compartment, a dry northern forest.

Archeological, Historical, and Cultural Features:

None known.

Special Management Designations or Considerations:

Portions of the compartment were previously designated as potential old growth. These designations are being removed since those areas do not meet the definition of old growth forest.

Watershed and Fisheries Considerations:

This compartment contains Hickey Creek, Hay Meadow Creek, Stutts Creek, and the West Branch Hickey Creek. Hay Meadow Creek and Stutts Creek are non-designated streams less than 50-foot wide. A minimum 100-foot, plus 5 feet per 1 percent increase in slope, buffer is recommended for Hay Meadow Creek and Stutts Creek. Hickey Creek and the West Branch Hickey Creek are designated Type 1 trout streams less than 50 foot wide and have predicted mean July temperatures that range from 62.0 to 65.0 °F (cold streams). 300-foot buffers are recommended for Hickey Creek and the West Branch Hickey Creek in riparian areas susceptible to Aspen regeneration. For areas not susceptible to Aspen regeneration, a minimum 100-foot, plus 5 feet per 1% increase in slope, buffer is recommended to protect these areas in accordance with Best Management Practices.

Wildlife Habitat Considerations:

Located in the Seney sand lake plain ecological sub-subsection, this compartment is dominated by marsh/low pine ridge complex. Early surveyors found the marshes to be vegetated with grasses, sedges, tag alder and willow. Forested lowlands were dominated by black spruce, tamarack, aspen, jack pine and willow. Upland ridges supported red and white pine, jack pine, aspen, white birch, balsam fir, and hemlock. Current forest cover throughout much of the compartment appears to be similar in size and species composition to that found in the 1850s. Wildlife habitat objectives are centered primarily upon maintaining an intact marsh/pine ridge system through the majority of the compartment. Wildlife species of special interest potentially utilizing this compartment include marsh wren, American bittern, and moose.

Mineral Resource and Development Concerns and/or Restrictions

Surface sediments consist of lacustrine (lake) sand and gravel and minor peat and muck. There is insufficient data to determine the glacial drift thickness. The Ordovician Stonington Formation and Utica Shale subcrop below the glacial drift. They have no current economic use. The nearest gravel pit is located four miles to the south and potential appears to be

limited. A clay pit is located 2 miles to the south. There is no commercial oil and gas production in the UP.

Vehicle Access:

Vehicular access to the majority of the compartment is non-existent with the exception of the southwest quarter of Section 35. Here is where the North Stutts Truck Trail, South Stutts Truck Trail and the Southside Roads all come together. Both of the Stutts Roads are Department roads and the Southside Road is a County Road.

Survey Needs:

Recreational Facilities and Opportunities:

There are no developed recreation facilities within this compartment. Lack of road access may provide some secluded hunting opportunities.

Fire Protection:

Response times to wildfire within this compartment will be above average. Compartment 29 is located half way between fire stations with a very small road network. Drainages and creeks within the marsh system make access difficult for those lightning fires that typically originate in the summer months. Human caused starts will be low due to a lack of people adjacent to, and utilizing the compartment.

Additional Compartment Information:

The following reports from the Inventory are attached:

- Total Acres by Cover Type and Age Class**
- Cover Type by Harvest Method**
- Proposed Treatments – No Limiting Factors**
- Proposed Treatments – With Limiting Factors**
- Stand Details (Forested and Nonforested)**
- Dedicated and Proposed Special Conservation Areas**
- Site Condition Details**

The following information is displayed, where pertinent, on the attached compartment maps:

- Base feature information, stand boundaries, cover types, and numbers**
- Proposed treatments**
- Site condition boundaries**
- Details on the road access system**

Cover Type & Treatments Map

Compartment: 29
 T44N, R16W, Sec. 24-26, 35, 36
 County: Schoolcraft
 Unit: Shingleton
 Mgmt Area: Seney Lake Plain
 YOE: 2025
 Acres: 2933.5 GIS Calculated
 Examiner: Adam Petrelius
 Map Revised: 9/20/2023
 Map Phase: Web Post

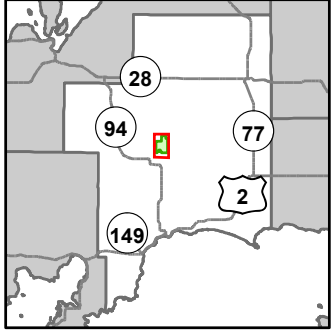

- Miris Corners
- + Remonumented Section Corners
- Survey Grade Corners
- Counties
- DNR - Primary Forest Road
- DNR - Secondary Forest Road
- == DNR - Forest Access Route
- .-.- County - Gravel Road
- .-.- County - Dirt Road (Seasonal)
- Private - Paved Road
- .-.- Private - Dirt / Gravel Road
- Intermittent Stream
- Lake/Pond
- Perennial River
- Lakes and Rivers
- ▲ Berms
- Gate
- ✕ Bridges
- ▭ Compartment Boundary
- ▭ Regeneration Survey
- 413 - Aspen
- 422 - Natural Pines
- 430 - Upland Mixed Forest
- 611 - Lowland Deciduous Forest
- 612 - Lowland Coniferous Forest
- 330 - Low Density Trees
- 500 - Water
- 622 - Lowland Shrub
- 623 - Emergent Wetland

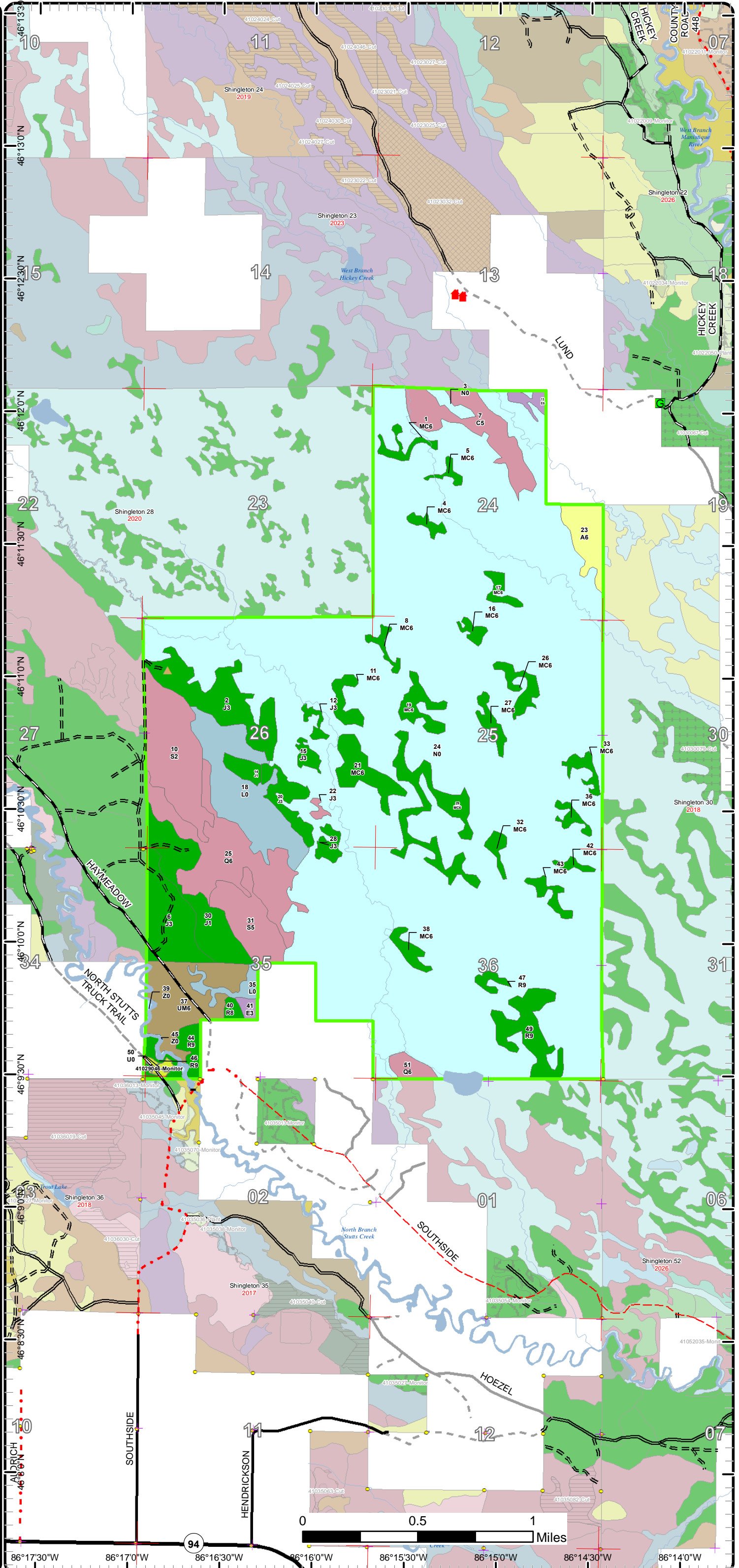

Cover Type & Treatments Map

Compartment: 29
 T44N, R16W, Sec. 24-26, 35, 36
 County: Schoolcraft
 Unit: Shingleton
 Mgmt Area: Seney Lake Plain
 YOE: 2025
 Acres: 2933.5 GIS Calculated
 Examiner: Adam Petrelius
 Map Revised: 9/20/2023
 Map Phase: Web Post

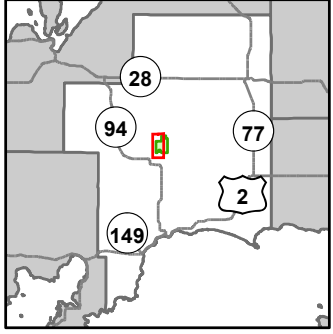

- Miris Corners
- + Remonumented Section Corners
- Survey Grade Corners
- Counties
- DNR - Primary Forest Road
- DNR - Secondary Forest Road
- DNR - Forest Access Route
- County - Gravel Road
- County - Dirt Road (Seasonal)
- Private - Paved Road
- Private - Dirt / Gravel Road
- Intermittent Stream
- Lake/Pond
- Perennial River
- Lakes and Rivers
- ▲ Berms
- ⚡ Bridges
- Compartment Boundary
- Regeneration Survey
- 422 - Natural Pines
- 430 - Upland Mixed Forest
- 611 - Lowland Deciduous Forest
- 612 - Lowland Coniferous Forest
- 330 - Low Density Trees
- 500 - Water
- 622 - Lowland Shrub
- 623 - Emergent Wetland

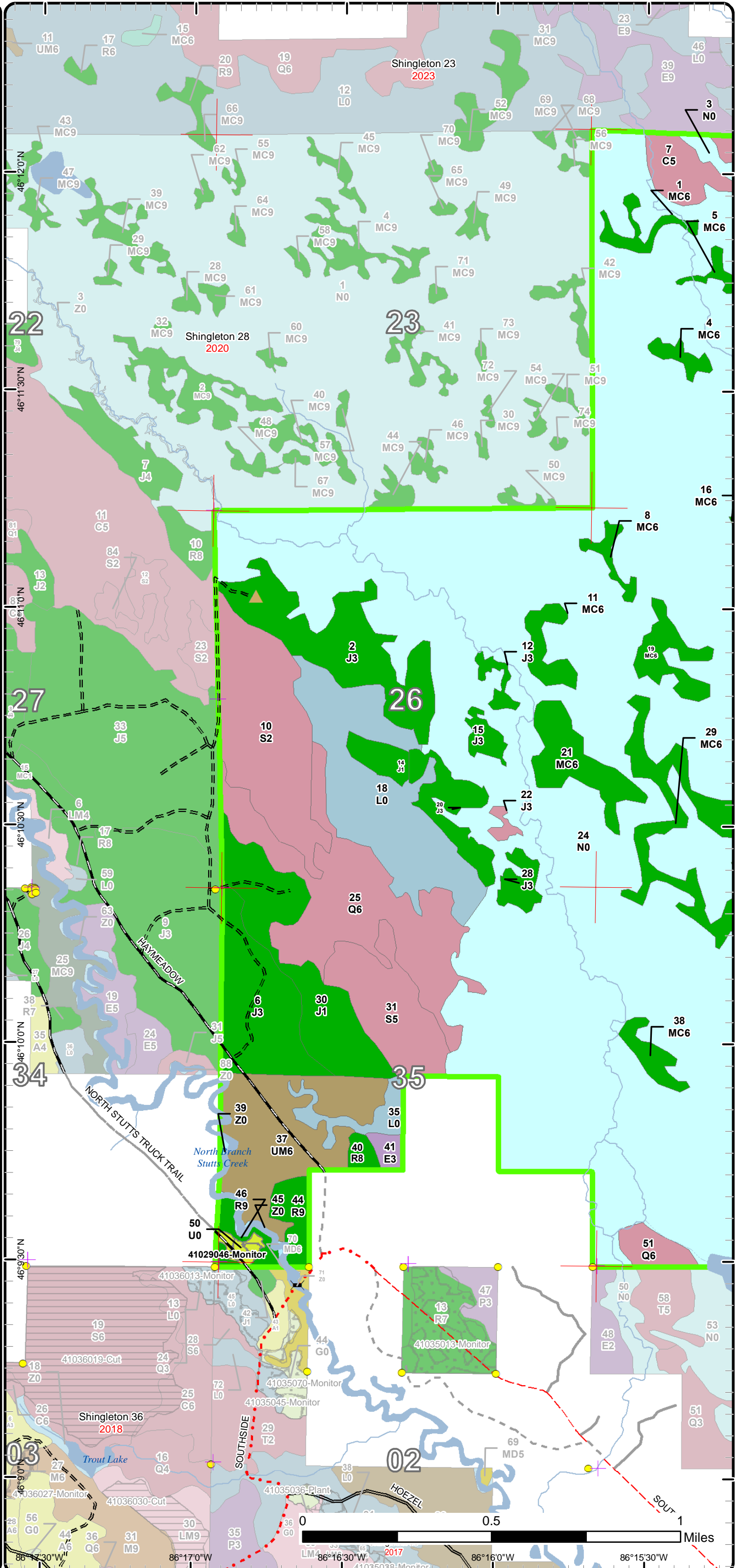

Cover Type & Treatments Map

Compartment: 29
 T44N, R16W, Sec. 24-26, 35, 36
 County: Schoolcraft
 Unit: Shingleton
 Mgmt Area: Seney Lake Plain
 YOE: 2025
 Acres: 2933.5 GIS Calculated
 Examiner: Adam Petrelius
 Map Revised: 9/20/2023
 Map Phase: Web Post

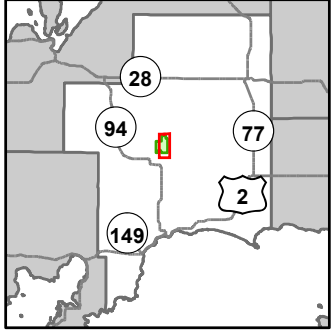

- Miris Corners
- + Remonumented Section Corners
- Survey Grade Corners
- Counties
- DNR - Primary Forest Road
- DNR - Secondary Forest Road
- DNR - Forest Access Route
- County - Dirt Road (Seasonal)
- Private - Paved Road
- Private - Dirt / Gravel Road
- Intermittent Stream
- Lake/Pond
- Perennial River
- Lakes and Rivers
- G Gate
- Culvert
- Compartment Boundary
- 413 - Aspen
- 422 - Natural Pines
- 611 - Lowland Deciduous Forest
- 612 - Lowland Coniferous Forest
- 622 - Lowland Shrub
- 623 - Emergent Wetland

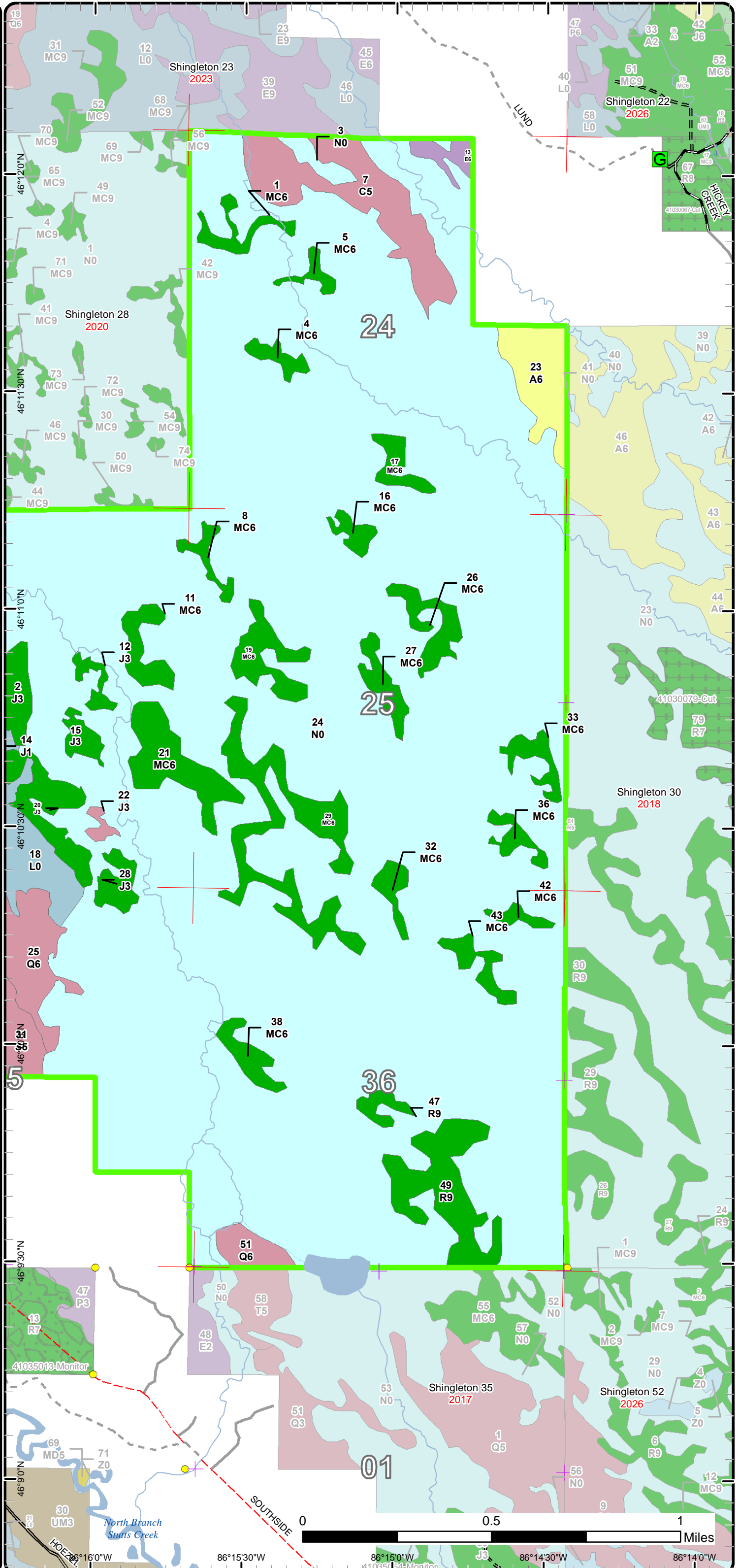

Stand Boundary Map

Compartment: 29
 T44N, R16W, Sec. 24-26, 35, 36
 County: Schoolcraft
 Unit: Shingleton
 Mgmt Area: Seney Lake Plain
 YOE: 2025
 Acres: 2933.5 GIS Calculated
 Examiner: Adam Petrelius
 Map Revised: 9/20/2023
 Map Phase: Web Post

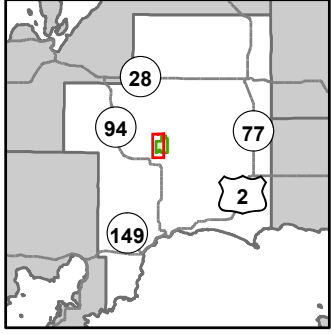

- Miris Corners
- + Remonumented Section Corners
- Survey Grade Corners
- Counties
- DNR - Primary Forest Road
- DNR - Secondary Forest Road
- DNR - Forest Access Route
- County - Gravel Road
- County - Dirt Road (Seasonal)
- Private - Paved Road
- Private - Dirt / Gravel Road
- Intermittent Stream
- Lake/Pond
- Perennial River
- Lakes and Rivers
- ▲ Berms
- ⚡ Bridges
- Compartment Boundary
- Stand Boundaries
- 422 - Natural Pines
- 430 - Upland Mixed Forest
- 611 - Lowland Deciduous Forest
- 612 - Lowland Coniferous Forest
- 330 - Low Density Trees
- 500 - Water
- 622 - Lowland Shrub
- 623 - Emergent Wetland

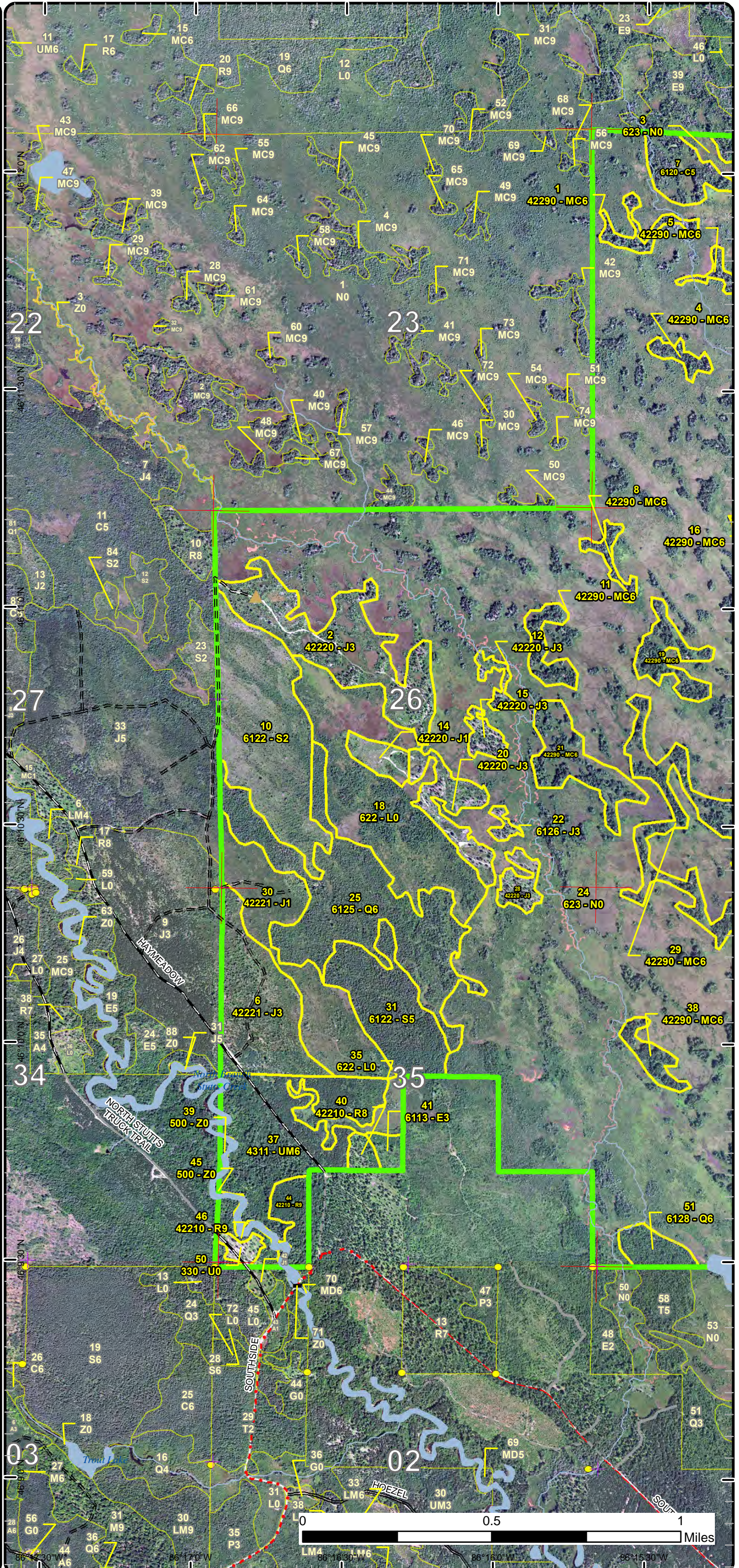

Stand Boundary Map

Compartment: 29
 T44N, R16W, Sec. 24-26, 35, 36
 County: Schoolcraft
 Unit: Shingleton
 Mgmt Area: Seney Lake Plain
 YOE: 2025
 Acres: 2933.5 GIS Calculated
 Examiner: Adam Petrelius
 Map Revised: 9/20/2023
 Map Phase: Web Post

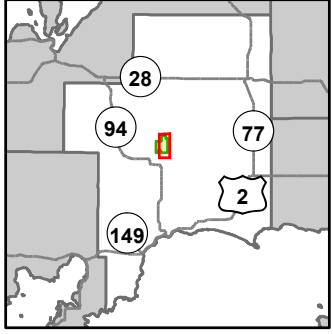

- Miris Corners
- + Remonumented Section Corners
- Survey Grade Corners
- Counties
- DNR - Primary Forest Road
- DNR - Secondary Forest Road
- DNR - Forest Access Route
- County - Dirt Road (Seasonal)
- Private - Paved Road
- Private - Dirt / Gravel Road
- Intermittent Stream
- Lake/Pond
- Perennial River
- Lakes and Rivers
- G Gate
- Culvert
- Compartment Boundary
- Stand Boundaries
- 413 - Aspen
- 422 - Natural Pines
- 611 - Lowland Deciduous Forest
- 612 - Lowland Coniferous Forest
- 622 - Lowland Shrub
- 623 - Emergent Wetland

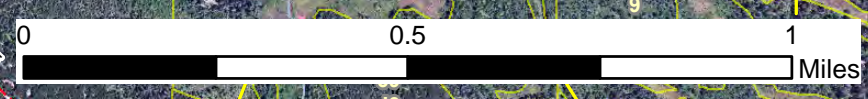
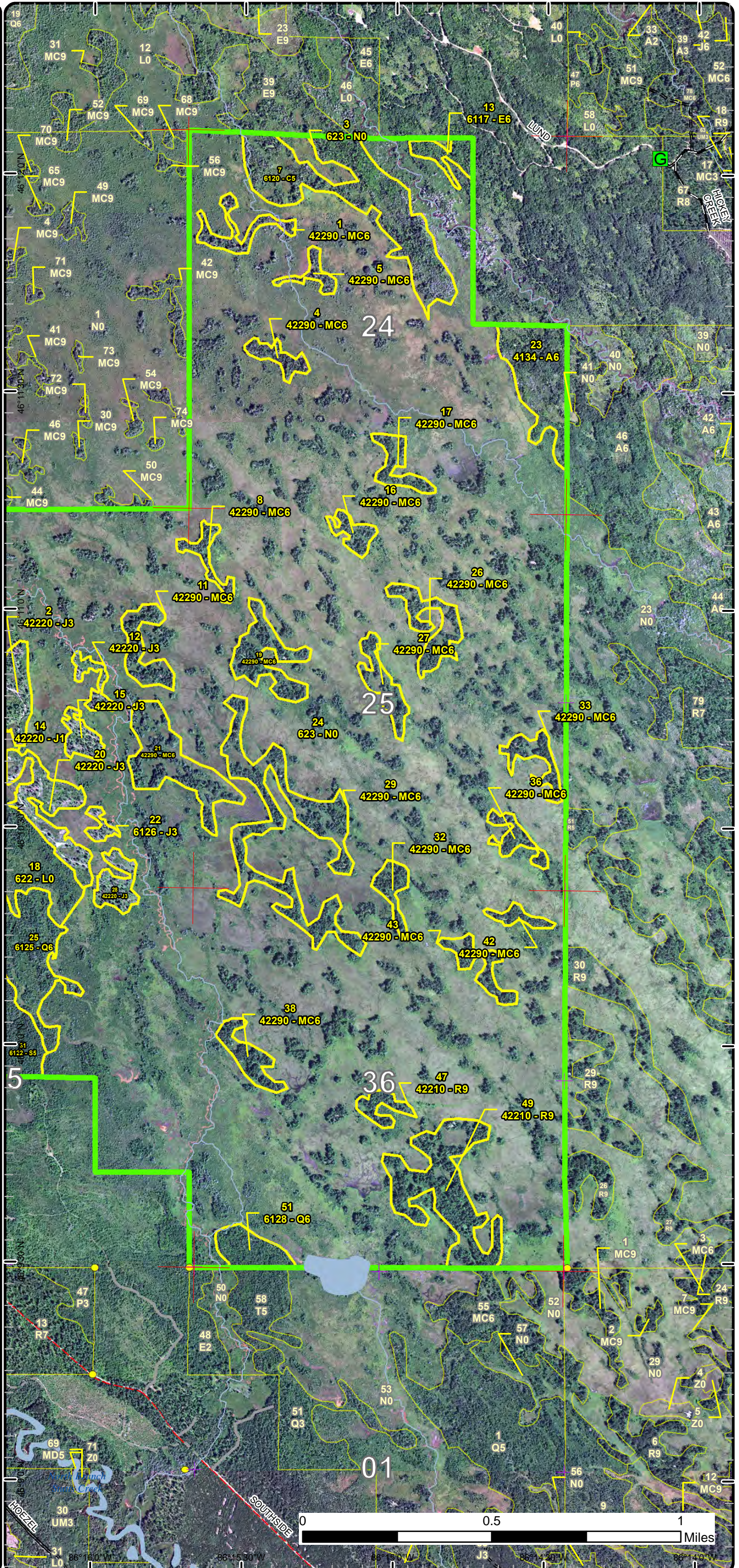

0 0.5 1 Miles
 86°15'0" W 86°15'0" W 86°15'0" W 86°14'30" W 86°14'0" W

Special Conservation Areas

Compartment: 29
 T44N, R16W, Sec. 24-26, 35, 36
 County: Schoolcraft
 Unit: Shingleton
 Mgmt Area: Seney Lake Plain
 YOE: 2025
 Acres: 2933.5 GIS Calculated
 Examiner: Adam Petrelius
 Map Revised: 9/20/2023
 Map Phase: Web Post

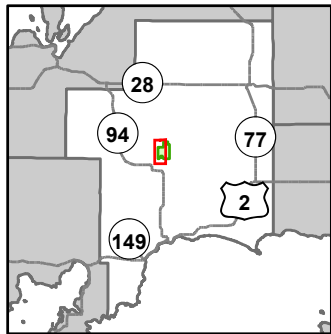

- Miris Corners
- + Remonumented Section Corners
- Survey Grade Corners
- Counties
- DNR - Primary Forest Road
- DNR - Secondary Forest Road
- DNR - Forest Access Route
- County - Gravel Road
- County - Dirt Road (Seasonal)
- Private - Paved Road
- Private - Dirt / Gravel Road
- Intermittent Stream
- Lake/Pond
- Perennial River
- Lakes and Rivers
- ▲ Berms
- ▲ Bridges
- Compartment Boundary
- Unavailable
- 2G: Too wet (sensitive soils, does not include access issues)
- 2H: Blocked by physical obstacle (e.g. upland stand in a lowland area)
- 3A: Conservation Values incompatible with harvest at this time
- 3J: Water quality / BMPs (stream, river, or lake)
- Stand Boundaries
- Ecological Reference Areas
- Cold Water Streams
- Cold Water Lakes

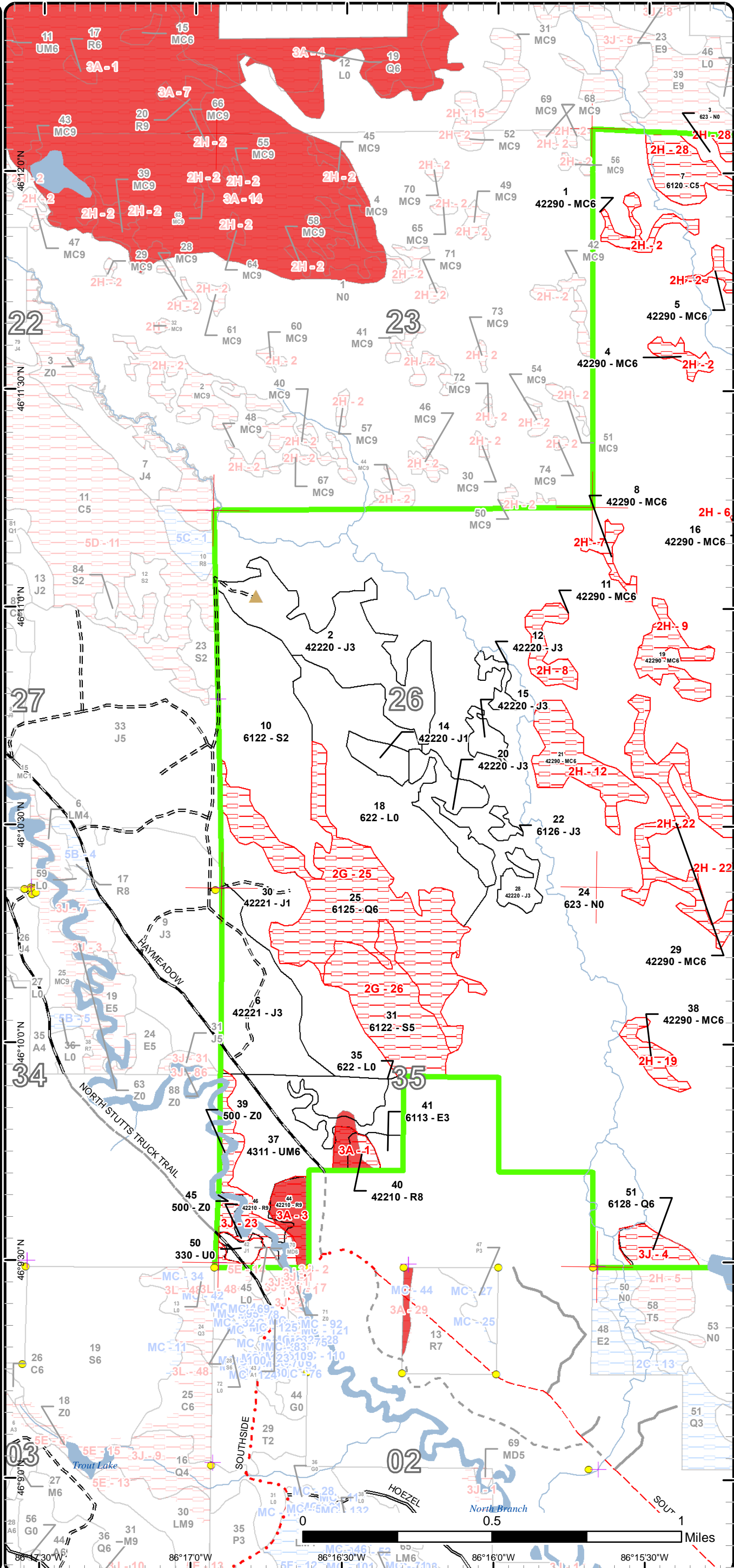

Special Conservation Areas

Compartment: 29
 T44N, R16W, Sec. 24-26, 35, 36
 County: Schoolcraft
 Unit: Shingleton
 Mgmt Area: Seney Lake Plain
 YOE: 2025
 Acres: 2933.5 GIS Calculated
 Examiner: Adam Petrelius
 Map Revised: 9/20/2023
 Map Phase: Web Post

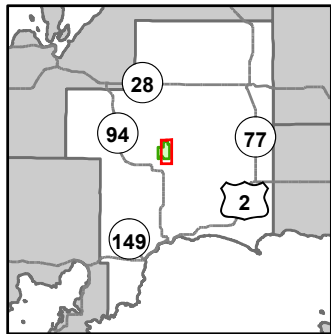

- Miris Corners
- + Remonumented Section Corners
- Survey Grade Corners
- Counties
- DNR - Primary Forest Road
- DNR - Secondary Forest Road
- DNR - Forest Access Route
- County - Dirt Road (Seasonal)
- Private - Paved Road
- Private - Dirt / Gravel Road
- Intermittent Stream
- Lake/Pond
- Perennial River
- Lakes and Rivers
- G Gate
- Culvert
- Compartment Boundary
- Available w/ Constraints
- 2C: Engineered Bridge Needed (Dept. portable bridge not available or inadequate)
- Unavailable
- 2G: Too wet (sensitive soils, does not include access issues)
- 2H: Blocked by physical obstacle (e.g. upland stand in a lowland area)
- 3J: Water quality / BMPs (stream, river, or lake)
- Stand Boundaries
- Ecological Reference Areas
- Cold Water Streams

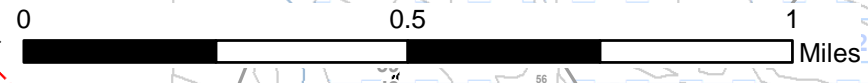
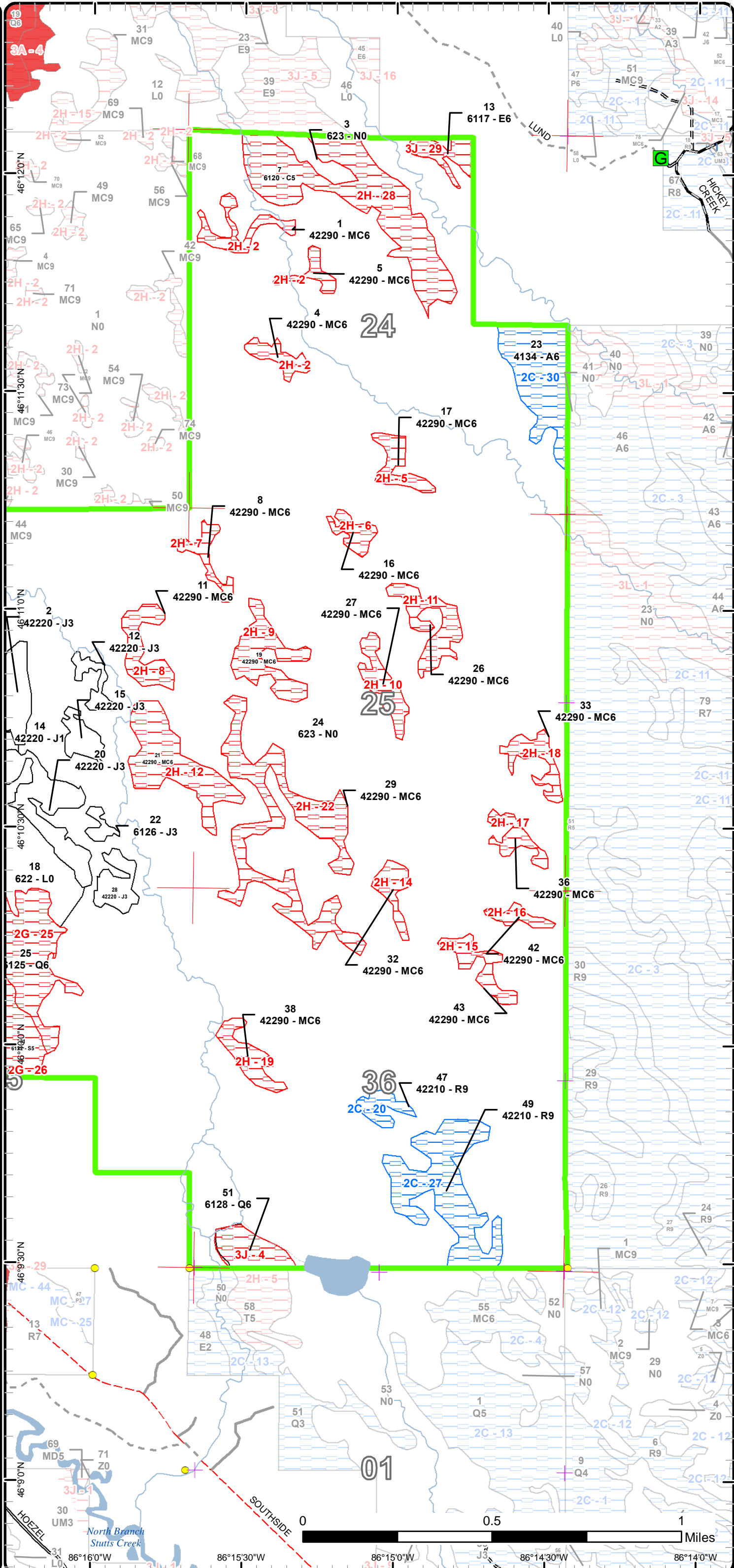

86°16'0"W 86°15'30"W 86°15'0"W 86°14'30"W 86°14'0"W

Report 1 – Total Acres by Cover Type and Age Class



Age Class

	Non-Forest	0-9	10-19	20-29	30-39	40-49	50-59	60-69	70-79	80-89	90-99	100-109	110-119	120-129	130-139	140-149	150+	Uneven-Aged	Total
Aspen	0	0	0	0	0	28	0	0	0	0	0	0	0	0	0	0	0	0	28
Cedar	0	0	0	0	0	0	0	0	0	0	52	0	0	0	0	0	0	0	52
Jack Pine	0	40	8	163	0	0	0	0	0	0	0	0	0	0	0	0	0	0	211
Low-Density Trees	4	0	0	0	0	0	0	0	0	0	0	0	0	0	0	0	0	0	4
Lowland Conifers	0	0	0	0	0	0	0	0	0	0	10	0	95	0	0	0	0	0	104
Lowland Deciduous	0	0	5	0	0	0	0	0	7	0	0	0	0	0	0	0	0	0	12
Lowland Shrub	97	0	0	0	0	0	0	0	0	0	0	0	0	0	0	0	0	0	97
Lowland Spruce/Fir	0	0	78	0	0	0	0	0	0	0	43	0	0	0	0	0	0	0	121
Marsh	1989	0	0	0	0	0	0	0	0	0	0	0	0	0	0	0	0	0	1989
Natural Mixed Pines	0	0	0	0	0	0	0	0	32	0	148	0	0	0	0	0	0	0	180
Red Pine	0	0	0	0	0	0	0	0	8	0	44	12	0	0	0	0	0	0	64
Upland Mixed Forest	0	0	0	0	67	0	0	0	0	0	0	0	0	0	0	0	0	0	67
Water	5	0	0	0	0	0	0	0	0	0	0	0	0	0	0	0	0	0	5
Total	2095	40	91	163	67	28	0	0	47	0	297	12	95	0	0	0	0	0	2934



Report 2 – Treatment Summary

Shingleton Mgt. Unit

Year of Entry: 2025

Acres of Harvest

Compartment 29

Total Compartment Acres: 2,934

Commercial Harvest -
 Harvests with Site Condition - 0
 Next Step Harvest - 0
 Habitat Cut - 0

Proposed and Next Step Treatments by Method

	Harvest	Site Prep	Planting	Seeding	Burning	Pesticide	Monitoring	Other	Non-Forest Mgt.	Total Acres
Current	0	0	0	0	0	4	0	0	4	
Total	0	0	0	0	0	4	0	0	4	



S t a n d	Treatment Name	Acres	Stand CoverType	Size Density	Stand Age	BA Range	Treatment Type	Treatment Method	Cover Type Objective	Age Structure	Habitat Cut
-----------------------	----------------	-------	-----------------	--------------	-----------	----------	----------------	------------------	----------------------	---------------	-------------

Approved Treatments:

50	41029046-Monitor	4.1	330 - Low-Density Trees	Nonstocked	0		Monitoring	Artificial Regen(3yr)	42110 - Planted Red Pine	Two-Aged	No
<p><u>Prescription</u> check regeneration</p> <p><u>Specs:</u></p> <p><u>Next Step</u></p> <p><u>Treatments:</u></p> <p><u>Acceptable</u> Red pine</p> <p><u>Regen:</u></p> <p><u>Other</u> Percent to Treat = 100%</p> <p><u>Comment:</u></p> <p><u>Site Condition</u></p> <p><u>Proposed Start Date:</u> 10/1 /2024</p>											

Total Treatment Acreage Proposed: 4.1

Report 4 – Site Conditions

Shingleton Mgt. Unit
Adam Petrelius : Examiner

Compartment: 29
Year of Entry: 2025

Availability for Management

Total Acres	Acres Available	Acres <i>Avail With Condition</i>	Acres Not Available
28	0	28	0

Dominant Site Conditions

	Total Acres	Acres Available	Acres <i>Avail With Condition</i>	Acres Not Available	Dominant Site Conditions					
					2C	2G	2H	3A	3J	
28	0	0	28	0	28					
52	0	0	0	52			52			
211	211	211	0	0						0
4	4	4	0	0						0
105	0	0	0	105		94				10
11	5	5	0	7						7
97	96	96	0	0				0		
120	78	78	0	43		43				
1989	1988	1988	0	0			0			0
181	0	0	0	181			181			
65	0	0	40	24	40			14		10
67	54	54	0	13				4		10
5	0	0	0	5						5
2,934	2,436	2,436	68	429	68	137	232	18		42
	83%	83%	2%	15%						

**Due to limitations in the current Site Conditions Analysis tool, all nonforested acres are considered available. Future development will enable analysis of nonforested types.*

Site No.	Dominant Site Cond Availability	Dominant Site Condition	Acres	Other Site Condition	Other Site Condition	Other Site Condition	Other Site Condition
1	Unavailable	3A: Conservation Values incompatible with harvest at this time	7	Unspecified	Unspecified	Unspecified	Unspecified
Comments: DNF ERA							
2	Unavailable	2H: Blocked by physical obstacle (e.g. upland stand in a lowland area)	16	Unspecified	Unspecified	Unspecified	Unspecified
Comments:							

Report 4 – Site Conditions

Shingleton Mgt. Unit
Adam Petrelius : Examiner

Compartment: 29
Year of Entry: 2025

3	Unavailable	3A: Conservation Values incompatible with harvest at this time	11	Unspecified	Unspecified	Unspecified	Unspecified
Comments: DNF ERA							
4	Unavailable	3J: Water quality / BMPs (stream, river, or lake)	11	Unspecified	Unspecified	Unspecified	Unspecified
Comments:							
5	Unavailable	2H: Blocked by physical obstacle (e.g. upland stand in a lowland area)	7	Unspecified	Unspecified	Unspecified	Unspecified
Comments:							
6	Unavailable	2H: Blocked by physical obstacle (e.g. upland stand in a lowland area)	5	Unspecified	Unspecified	Unspecified	Unspecified
Comments:							
7	Unavailable	2H: Blocked by physical obstacle (e.g. upland stand in a lowland area)	5	Unspecified	Unspecified	Unspecified	Unspecified
Comments:							
8	Unavailable	2H: Blocked by physical obstacle (e.g. upland stand in a lowland area)	10	Unspecified	Unspecified	Unspecified	Unspecified
Comments:							

Report 4 – Site Conditions

Shingleton Mgt. Unit
Adam Petrelius : Examiner

Compartment: 29
Year of Entry: 2025

9	Unavailable	2H: Blocked by physical obstacle (e.g. upland stand in a lowland area)	15	Unspecified	Unspecified	Unspecified	Unspecified
Comments:							
10	Unavailable	2H: Blocked by physical obstacle (e.g. upland stand in a lowland area)	9	Unspecified	Unspecified	Unspecified	Unspecified
Comments:							
11	Unavailable	2H: Blocked by physical obstacle (e.g. upland stand in a lowland area)	12	Unspecified	Unspecified	Unspecified	Unspecified
Comments:							
12	Unavailable	2H: Blocked by physical obstacle (e.g. upland stand in a lowland area)	25	Unspecified	Unspecified	Unspecified	Unspecified
Comments:							
14	Unavailable	2H: Blocked by physical obstacle (e.g. upland stand in a lowland area)	6	Unspecified	Unspecified	Unspecified	Unspecified
Comments:							

Report 4 – Site Conditions

Shingleton Mgt. Unit
Adam Petrelius : Examiner

Compartment: 29
Year of Entry: 2025

15	Unavailable	2H: Blocked by physical obstacle (e.g. upland stand in a lowland area)	7	Unspecified	Unspecified	Unspecified	Unspecified
Comments:							
16	Unavailable	2H: Blocked by physical obstacle (e.g. upland stand in a lowland area)	3	Unspecified	Unspecified	Unspecified	Unspecified
Comments:							
17	Unavailable	2H: Blocked by physical obstacle (e.g. upland stand in a lowland area)	6	Unspecified	Unspecified	Unspecified	Unspecified
Comments:							
18	Unavailable	2H: Blocked by physical obstacle (e.g. upland stand in a lowland area)	7	Unspecified	Unspecified	Unspecified	Unspecified
Comments:							
19	Unavailable	2H: Blocked by physical obstacle (e.g. upland stand in a lowland area)	8	Unspecified	Unspecified	Unspecified	Unspecified
Comments:							

Report 4 – Site Conditions

Shingleton Mgt. Unit
Adam Petrelius : Examiner

Compartment: 29
Year of Entry: 2025

20	Available	2C: Engineered Bridge Needed (Dept. portable bridge not available or inadequate)	5	2E: Road needed	Unspecified	Unspecified	Unspecified
Comments:							
22	Unavailable	2H: Blocked by physical obstacle (e.g. upland stand in a lowland area)	41	Unspecified	Unspecified	Unspecified	Unspecified
Comments:							
23	Unavailable	3J: Water quality / BMPs (stream, river, or lake)	25	Unspecified	Unspecified	Unspecified	Unspecified
Comments:							
25	Unavailable	2G: Too wet (sensitive soils, does not include access issues)	94	5D: Unproductive Forest Land	Unspecified	Unspecified	Unspecified
Comments:							
26	Unavailable	2G: Too wet (sensitive soils, does not include access issues)	43	5D: Unproductive Forest Land	Unspecified	Unspecified	Unspecified
Comments:							

Report 4 – Site Conditions

Shingleton Mgt. Unit
Adam Petrelius : Examiner

Compartment: 29
Year of Entry: 2025

27	Available	2C: Engineered Bridge Needed (Dept. portable bridge not available or inadequate)	36	2E: Road needed	Unspecified	Unspecified	Unspecified
Comments:							
28	Unavailable	2H: Blocked by physical obstacle (e.g. upland stand in a lowland area)	52	2D: Portable Bridge Needed (Dept. bridge will be adequate)	2G: Too wet (sensitive soils, does not include access issues)	Unspecified	Unspecified
Comments:							
29	Unavailable	3J: Water quality / BMPs (stream, river, or lake)	7	2I: Survey needed	2B: Unknown if access through adjacent landowner(s) is possible		Unspecified
Comments:							
30	Available	2C: Engineered Bridge Needed (Dept. portable bridge not available or inadequate)	28	2D: Portable Bridge Needed (Dept. bridge will be adequate)	Unspecified	Unspecified	Unspecified
Comments:							

Mgt. Unit

Compartment: #Type!

Year of Entry:



Report 5 – PROPOSED SPECIAL CONSERVATION AREA* (SCA) DETAILS

* This is a partial list of SCAs for this compartment. Not included are those areas identified under other Department initiatives (Natural Rivers, Deer Wintering Areas, etc.). Those will be identified in separate, future map and report products.

SCA Name	SCA Category	Detail Type	Recommendation	Acres
----------	--------------	-------------	----------------	-------

Comments



Report 6 – EXISTING SPECIAL CONSERVATION AREA DETAILS

* This is a list of SCA's for this compartment along with a 1/4 mile buffer surrounding the compartment. Refer to the Special Conservation Area Map for locations of the below listed Conservation Areas.

ERA = Ecological Reference Area
HCVA = High Conservation Value Area
SCA = Special Conservation Area

Conservation Area	Type	Description
SCA	Cold Water Stream	A coldwater stream has temperature and dissolved oxygen conditions that allow naturally-reproduced or stocked trout populations and those of other coldwater fish species (e.g., slimy sculpin) to persist from year to year. Coldwater streams in Michigan typically provide these conditions due to substantial contributions of groundwater to their stream flows. Such streams are established by Director's action and designated as trout resources by Fisheries Order 210.
ERA	Ecological Reference Areas	Ecological Reference Areas (ERAs) are high quality examples of natural communities that have been identified as Element Occurrences (EOs) by the Michigan Natural Features Inventory (MNFI) within the context of their natural community classification system. Element Occurrences with viability ranks of A (Excellent) or B (Good) and a Global (G) or State (S) element (rarity) ranking of endangered (1), threatened (2), or rare (3) serve as an initial base of ERAs. They may be located upon any ownership in the State. The system is comprised of individual or associations of natural community types that are managed for restoration and maintenance of natural ecological processes and values. The public may submit recommendations for lands as ERAs using the DNR Conservation Area Recommendation Form.



Stand	Level 4 Cover Type	Size Density	Acres	Stand Age	BA Range	Managed Site	General Comments																														
1	42290 - Natural Mixed Pine	Poletimber Well	7.3	76	81-110	N/A																															
2	42220 - Natural Jack Pine	Sapling Well	58.8	23	Immature	N/A	OI comments from 2007: Stand was cut in 1998. An effort was made to get regen counts on this stand, but failed due to flooded roads. Even if regen counts came back poor, there would be no option to regenerate the stand due to the amount of water surrounding it. 2013 visit showed fully stocked and trees were growing well.																														
<table border="1"> <thead> <tr> <th>Canopy Species</th> <th>% Cover</th> <th>Size Class</th> <th>DBH</th> <th>Age</th> </tr> </thead> <tbody> <tr> <td>Jack Pine</td> <td>70</td> <td>Sapling</td> <td>4</td> <td>23</td> </tr> <tr> <td>Paper Birch</td> <td>5</td> <td>Pole</td> <td>8</td> <td></td> </tr> <tr> <td>Red Pine</td> <td>5</td> <td>Log</td> <td>14</td> <td></td> </tr> <tr> <td>Black Spruce</td> <td>20</td> <td>Sapling</td> <td>2</td> <td></td> </tr> </tbody> </table>		Canopy Species	% Cover	Size Class	DBH	Age		Jack Pine	70	Sapling	4	23	Paper Birch	5	Pole	8		Red Pine	5	Log	14		Black Spruce	20	Sapling	2		<table border="1"> <thead> <tr> <th>Sub-Canopy Species</th> <th>Density</th> <th>Avg. Height</th> <th>Size</th> </tr> </thead> <tbody> <tr> <td>Red Pine</td> <td>Medium</td> <td>< 5 feet</td> <td>Sapling</td> </tr> </tbody> </table>		Sub-Canopy Species	Density	Avg. Height	Size	Red Pine	Medium	< 5 feet	Sapling
Canopy Species	% Cover	Size Class	DBH	Age																																	
Jack Pine	70	Sapling	4	23																																	
Paper Birch	5	Pole	8																																		
Red Pine	5	Log	14																																		
Black Spruce	20	Sapling	2																																		
Sub-Canopy Species	Density	Avg. Height	Size																																		
Red Pine	Medium	< 5 feet	Sapling																																		
3	623 - Emergent Wetland	Nonstocked	6.1			No																															
4	42290 - Natural Mixed Pine	Poletimber Well	4.9	76	81-110	N/A																															
5	42290 - Natural Mixed Pine	Poletimber Well	3.7	76	81-110	N/A																															
6	42221 - Natural Jack Pine, Mixed Deciduous	Sapling Well	50.1	24	1-50	N/A	Stand was cut in winter of 1998, and was never scarified because it was too wet. Regen counts in 2003 were poor and stand was planted with inmates in spring 2006. 2007 regen counts showed 457 jack pine, 7 red pine, 28 black spruce in the upland areas with some aspen clones mixed in.																														
<table border="1"> <thead> <tr> <th>Canopy Species</th> <th>% Cover</th> <th>Size Class</th> <th>DBH</th> <th>Age</th> </tr> </thead> <tbody> <tr> <td>Quaking Aspen</td> <td>34</td> <td>Sapling/Pole</td> <td>4</td> <td></td> </tr> <tr> <td>Red Pine</td> <td>3</td> <td>Pole/Log</td> <td>9</td> <td></td> </tr> <tr> <td>Jack Pine</td> <td>60</td> <td>Sapling/Pole</td> <td>4</td> <td>24</td> </tr> </tbody> </table>		Canopy Species	% Cover	Size Class	DBH	Age		Quaking Aspen	34	Sapling/Pole	4		Red Pine	3	Pole/Log	9		Jack Pine	60	Sapling/Pole	4	24															
Canopy Species	% Cover	Size Class	DBH	Age																																	
Quaking Aspen	34	Sapling/Pole	4																																		
Red Pine	3	Pole/Log	9																																		
Jack Pine	60	Sapling/Pole	4	24																																	
7	6120 - Lowland Cedar	Poletimber Medium	51.7	91	111-140	N/A																															
<table border="1"> <thead> <tr> <th>Canopy Species</th> <th>% Cover</th> <th>Size Class</th> <th>DBH</th> <th>Age</th> </tr> </thead> <tbody> <tr> <td>White Pine</td> <td>30</td> <td>XLog/Log</td> <td>20</td> <td></td> </tr> <tr> <td>Northern White Cedar</td> <td>70</td> <td>Pole</td> <td>8</td> <td>91</td> </tr> </tbody> </table>		Canopy Species	% Cover	Size Class	DBH	Age	White Pine	30	XLog/Log	20		Northern White Cedar	70	Pole	8	91																					
Canopy Species	% Cover	Size Class	DBH	Age																																	
White Pine	30	XLog/Log	20																																		
Northern White Cedar	70	Pole	8	91																																	
8	42290 - Natural Mixed Pine	Poletimber Well	5.1	76	111-140	N/A	Previously factored as bridge needed. Even if a bridge was available, stand is still not accessible. Multiple very wet cattail marsh crossings are present to get there. A lot of dead cedar is present within stand and stand has recieved alot of mortality due to flooding.																														
10	6122 - Black Spruce	Sapling Medium	77.6	16	1-50	N/A																															
<table border="1"> <thead> <tr> <th>Canopy Species</th> <th>% Cover</th> <th>Size Class</th> <th>DBH</th> <th>Age</th> </tr> </thead> <tbody> <tr> <td>Jack Pine</td> <td>40</td> <td>Sapling/Pole</td> <td>2</td> <td></td> </tr> <tr> <td>Black Spruce</td> <td>50</td> <td>Sapling</td> <td>3</td> <td>16</td> </tr> <tr> <td>Red Maple</td> <td>10</td> <td>Sapling</td> <td>2</td> <td></td> </tr> </tbody> </table>		Canopy Species	% Cover	Size Class	DBH	Age		Jack Pine	40	Sapling/Pole	2		Black Spruce	50	Sapling	3	16	Red Maple	10	Sapling	2																
Canopy Species	% Cover	Size Class	DBH	Age																																	
Jack Pine	40	Sapling/Pole	2																																		
Black Spruce	50	Sapling	3	16																																	
Red Maple	10	Sapling	2																																		
11	42290 - Natural Mixed Pine	Poletimber Well	10.0	91	81-110	N/A																															



Stand	Level 4 Cover Type	Size Density	Acres	Stand Age	BA Range	Managed Site	General Comments
12	42220 - Natural Jack Pine	Sapling Well	4.3	7	1-50	N/A	Stand was set up and sold as Haymeadow Island Sale, 19-05. There was no market for large pine and it was turned back in. Stand was set up again and offered in 2011. It is now on contract as 2nd chance pine, 41-20-11. Residuals are 27 ft red pine, 27 ft white pine. [10/26/15 TI] Stand was cut as part of 2nd Chance Pine Sale # 41-020-11-010. TCR Date 4/23/15.
Canopy Species		% Cover	Size Class	DBH	Age		
Black Spruce		10	Sapling	1			
Red Pine		10	Sapling	1			
Jack Pine		80	Sapling	1	7		
13	6117 - Lowland Deciduous, Mixed Coniferous	Poletimber Well	6.6	76	81-110	N/A	
14	42220 - Natural Jack Pine	Sapling Poor	8.2	13	1-50	N/A	Stand was cut around 2009 while it was still in private ownership. The state purchased this 80 acre parcel in fall 2012.
Canopy Species		% Cover	Size Class	DBH	Age		
Jack Pine		70	Sapling	2	13		
Black Spruce		30	Sapling	2			
15	42220 - Natural Jack Pine	Sapling Well	5.7	7	1-50	N/A	Stand was set up and sold as Haymeadow Island Sale, 19-05. There was no market for large pine and it was turned back in. Stand was set up again and offered in 2011. It is now on contract as 2nd chance pine, 41-20-11. Residuals are 27 ft red pine, 27 ft white pine. [10/26/15 TI] Stand was cut as part of 2nd Chance Pine Sale # 41-020-11-010. TCR Date 4/23/15.
Canopy Species		% Cover	Size Class	DBH	Age		
Jack Pine		80	Sapling	1	7		
Black Spruce		10	Sapling	1			
Red Pine		10	Sapling	1			
16	42290 - Natural Mixed Pine	Poletimber Well	4.8	76	81-110	N/A	
17	42290 - Natural Mixed Pine	Poletimber Well	6.6	76	111-140	N/A	
18	622 - Lowland Shrub	Nonstocked	84.7			No	
19	42290 - Natural Mixed Pine	Poletimber Well	14.9	91	81-110	N/A	
20	42220 - Natural Jack Pine	Sapling Well	19.4	7	1-50	N/A	Stand was set up and sold as Haymeadow Island Sale, 19-05. There was no market for large pine and it was turned back in. Stand was set up again and offered in 2011. It is now on contract as 2nd chance pine, 41-20-11. Residuals are 5 WP, 7 RP, 1 cedar. [11/6/2015 TI] Stand was cut as part of the 2nd Chance Pine Sale #41-020-11-01. TCR date 4/23/2015.
Canopy Species		% Cover	Size Class	DBH	Age		
Jack Pine		80	Sapling	1	7		
Black Spruce		10	Sapling	1			
Red Pine		10	Sapling	1			
21	42290 - Natural Mixed Pine	Poletimber Well	24.6	91	81-110	N/A	



Stand	Level 4 Cover Type	Size Density	Acres	Stand Age	BA Range	Managed Site	General Comments																																														
22	6126 - Lowland Jack Pine	Sapling Well	2.4	7	1-50	N/A	Stand was set up and sold as Haymeadow Island Sale, 19-05. There was no marked for large pine and it was turned back in. Stand was set up again and offered in 2011. It is now on contract as 2nd chance pine, 41-20-11. Residuals are 33 ft red pine, 3 ft white pine. [11/6/2015 TI] Stand was cut as part of 2nd Chance Pine Sale #41-020-11-01. TCR date 4/23/2015.																																														
<table border="1"> <thead> <tr> <th>Canopy Species</th> <th>% Cover</th> <th>Size Class</th> <th>DBH</th> <th>Age</th> </tr> </thead> <tbody> <tr> <td>Jack Pine</td> <td>80</td> <td>Sapling</td> <td>1</td> <td>7</td> </tr> <tr> <td>Red Pine</td> <td>10</td> <td>Sapling</td> <td>1</td> <td></td> </tr> <tr> <td>Black Spruce</td> <td>10</td> <td>Sapling</td> <td>1</td> <td></td> </tr> </tbody> </table>		Canopy Species	% Cover	Size Class	DBH	Age		Jack Pine	80	Sapling	1	7	Red Pine	10	Sapling	1		Black Spruce	10	Sapling	1																																
Canopy Species	% Cover	Size Class	DBH	Age																																																	
Jack Pine	80	Sapling	1	7																																																	
Red Pine	10	Sapling	1																																																		
Black Spruce	10	Sapling	1																																																		
23	4134 - Aspen, Spruce/Fir	Poletimber Well	27.6	46		N/A																																															
<table border="1"> <thead> <tr> <th>Canopy Species</th> <th>% Cover</th> <th>Size Class</th> <th>DBH</th> <th>Age</th> </tr> </thead> <tbody> <tr> <td>Northern White Cedar</td> <td>10</td> <td>Pole</td> <td>6</td> <td></td> </tr> <tr> <td>Balsam Fir</td> <td>20</td> <td>Pole</td> <td>7</td> <td></td> </tr> <tr> <td>White Pine</td> <td>10</td> <td>Pole/Log</td> <td>9</td> <td></td> </tr> <tr> <td>Quaking Aspen</td> <td>60</td> <td>Pole</td> <td>8</td> <td>46</td> </tr> </tbody> </table>		Canopy Species	% Cover	Size Class	DBH	Age	Northern White Cedar	10	Pole	6		Balsam Fir	20	Pole	7		White Pine	10	Pole/Log	9		Quaking Aspen	60	Pole	8	46	<table border="1"> <thead> <tr> <th>Sub-Canopy Species</th> <th>Density</th> <th>Avg. Height</th> <th>Size</th> </tr> </thead> <tbody> <tr> <td>Balsam Fir</td> <td>Medium</td> <td>5 - 10 feet</td> <td>Sapling</td> </tr> </tbody> </table>		Sub-Canopy Species	Density	Avg. Height	Size	Balsam Fir	Medium	5 - 10 feet	Sapling																	
Canopy Species	% Cover	Size Class	DBH	Age																																																	
Northern White Cedar	10	Pole	6																																																		
Balsam Fir	20	Pole	7																																																		
White Pine	10	Pole/Log	9																																																		
Quaking Aspen	60	Pole	8	46																																																	
Sub-Canopy Species	Density	Avg. Height	Size																																																		
Balsam Fir	Medium	5 - 10 feet	Sapling																																																		
24	623 - Emergent Wetland	Nonstocked	1,982.6			No																																															
25	6125 - Lowland Black Spruce, Jack Pine	Poletimber Well	94.5	110	Unspecified	N/A	Was factor limited in 2005 because of site index. Trees are barely merchantable size, stand is wet, and has low volume.																																														
<table border="1"> <thead> <tr> <th>Canopy Species</th> <th>% Cover</th> <th>Size Class</th> <th>DBH</th> <th>Age</th> </tr> </thead> <tbody> <tr> <td>Northern White Cedar</td> <td>10</td> <td>Pole/Sapling</td> <td>6</td> <td></td> </tr> <tr> <td>Tamarack</td> <td>30</td> <td>Pole/Sapling</td> <td>5</td> <td></td> </tr> <tr> <td>Red Maple</td> <td>10</td> <td>Pole/Sapling</td> <td>5</td> <td></td> </tr> <tr> <td>Black Spruce</td> <td>40</td> <td>Pole/Sapling</td> <td>5</td> <td>110</td> </tr> <tr> <td>Jack Pine</td> <td>10</td> <td>Pole/Sapling</td> <td>5</td> <td></td> </tr> </tbody> </table>		Canopy Species	% Cover	Size Class	DBH	Age		Northern White Cedar	10	Pole/Sapling	6		Tamarack	30	Pole/Sapling	5		Red Maple	10	Pole/Sapling	5		Black Spruce	40	Pole/Sapling	5	110	Jack Pine	10	Pole/Sapling	5		<table border="1"> <thead> <tr> <th>Sub-Canopy Species</th> <th>Density</th> <th>Avg. Height</th> <th>Size</th> </tr> </thead> <tbody> <tr> <td>Alder</td> <td>Low</td> <td>5 - 10 feet</td> <td>Tall Shrub</td> </tr> <tr> <td>Black Spruce</td> <td>Medium</td> <td>5 - 10 feet</td> <td>Sapling</td> </tr> <tr> <td>Tamarack</td> <td>Medium</td> <td>5 - 10 feet</td> <td>Sapling</td> </tr> </tbody> </table>		Sub-Canopy Species	Density	Avg. Height	Size	Alder	Low	5 - 10 feet	Tall Shrub	Black Spruce	Medium	5 - 10 feet	Sapling	Tamarack	Medium	5 - 10 feet	Sapling			
Canopy Species	% Cover	Size Class	DBH	Age																																																	
Northern White Cedar	10	Pole/Sapling	6																																																		
Tamarack	30	Pole/Sapling	5																																																		
Red Maple	10	Pole/Sapling	5																																																		
Black Spruce	40	Pole/Sapling	5	110																																																	
Jack Pine	10	Pole/Sapling	5																																																		
Sub-Canopy Species	Density	Avg. Height	Size																																																		
Alder	Low	5 - 10 feet	Tall Shrub																																																		
Black Spruce	Medium	5 - 10 feet	Sapling																																																		
Tamarack	Medium	5 - 10 feet	Sapling																																																		
26	42290 - Natural Mixed Pine	Poletimber Well	11.6	91	51-80	N/A																																															
<table border="1"> <thead> <tr> <th>Canopy Species</th> <th>% Cover</th> <th>Size Class</th> <th>DBH</th> <th>Age</th> </tr> </thead> <tbody> <tr> <td>White Pine</td> <td>35</td> <td>XLog/Log</td> <td>18</td> <td>91</td> </tr> <tr> <td>Black Spruce</td> <td>30</td> <td>Pole/Sapling</td> <td>6</td> <td>91</td> </tr> <tr> <td>Red Pine</td> <td>20</td> <td>Log/XLog</td> <td>18</td> <td></td> </tr> <tr> <td>Jack Pine</td> <td>10</td> <td>Pole</td> <td>8</td> <td></td> </tr> <tr> <td>Paper Birch</td> <td>5</td> <td>Pole</td> <td>6</td> <td></td> </tr> </tbody> </table>		Canopy Species	% Cover	Size Class	DBH	Age	White Pine	35	XLog/Log	18	91	Black Spruce	30	Pole/Sapling	6	91	Red Pine	20	Log/XLog	18		Jack Pine	10	Pole	8		Paper Birch	5	Pole	6		<table border="1"> <thead> <tr> <th>Sub-Canopy Species</th> <th>Density</th> <th>Avg. Height</th> <th>Size</th> </tr> </thead> <tbody> <tr> <td>Black Spruce</td> <td>Medium</td> <td>5 - 10 feet</td> <td>Sapling</td> </tr> </tbody> </table>		Sub-Canopy Species	Density	Avg. Height	Size	Black Spruce	Medium	5 - 10 feet	Sapling												
Canopy Species	% Cover	Size Class	DBH	Age																																																	
White Pine	35	XLog/Log	18	91																																																	
Black Spruce	30	Pole/Sapling	6	91																																																	
Red Pine	20	Log/XLog	18																																																		
Jack Pine	10	Pole	8																																																		
Paper Birch	5	Pole	6																																																		
Sub-Canopy Species	Density	Avg. Height	Size																																																		
Black Spruce	Medium	5 - 10 feet	Sapling																																																		
27	42290 - Natural Mixed Pine	Poletimber Well	8.5	91	81-110	N/A																																															
28	42220 - Natural Jack Pine	Sapling Well	7.8	7	1-50	N/A	Stand was set up and sold as Haymeadow Island Sale, 19-05. There was no marked for large pine and it was turned back in. Stand was set up again and offered in 2011. It is now on contract as 2nd chance pine, 41-20-11. Residuals are 9 ft red pine, 5 ft white pine. [11/6/2015 TI] Stand was cut as part of 2nd Chance Pine Sale #41-020-11-01. TCR date 4/23/2015.																																														
<table border="1"> <thead> <tr> <th>Canopy Species</th> <th>% Cover</th> <th>Size Class</th> <th>DBH</th> <th>Age</th> </tr> </thead> <tbody> <tr> <td>Jack Pine</td> <td>80</td> <td>Sapling</td> <td>1</td> <td>7</td> </tr> <tr> <td>Red Pine</td> <td>10</td> <td>Sapling</td> <td>1</td> <td></td> </tr> <tr> <td>Black Spruce</td> <td>10</td> <td>Sapling</td> <td>1</td> <td></td> </tr> </tbody> </table>		Canopy Species	% Cover	Size Class	DBH	Age		Jack Pine	80	Sapling	1	7	Red Pine	10	Sapling	1		Black Spruce	10	Sapling	1																																
Canopy Species	% Cover	Size Class	DBH	Age																																																	
Jack Pine	80	Sapling	1	7																																																	
Red Pine	10	Sapling	1																																																		
Black Spruce	10	Sapling	1																																																		



Stand	Level 4 Cover Type	Size Density	Acres	Stand Age	BA Range	Managed Site	General Comments																																
29	42290 - Natural Mixed Pine	Poletimber Well	40.8	91	81-110	N/A																																	
30	42221 - Natural Jack Pine, Mixed Deciduous	Sapling Poor	54.4	24	1-50	N/A	Stand was cut in winter of 1998, and was never scarified because it was too wet. Regen counts in 2003 were poor and stand was planted with inmates in spring 2006. 2007 regen counts showed 457 jack pine, 7 red pine, 28 black spruce in the upland areas with some aspen clones mixed in. There is alot of non-forested areas within this stand																																
		<table border="1"> <thead> <tr> <th>Canopy Species</th> <th>% Cover</th> <th>Size Class</th> <th>DBH</th> <th>Age</th> </tr> </thead> <tbody> <tr> <td>Jack Pine</td> <td>60</td> <td>Sapling</td> <td>4</td> <td>24</td> </tr> <tr> <td>Red Pine</td> <td>3</td> <td>Pole/Log</td> <td>9</td> <td></td> </tr> <tr> <td>Quaking Aspen</td> <td>34</td> <td>Sapling</td> <td>3</td> <td></td> </tr> </tbody> </table>		Canopy Species	% Cover	Size Class	DBH	Age	Jack Pine	60	Sapling	4	24	Red Pine	3	Pole/Log	9		Quaking Aspen	34	Sapling	3																	
Canopy Species	% Cover	Size Class	DBH	Age																																			
Jack Pine	60	Sapling	4	24																																			
Red Pine	3	Pole/Log	9																																				
Quaking Aspen	34	Sapling	3																																				
31	6122 - Black Spruce	Poletimber Medium	42.7	95	51-80	N/A	Was factor limited in 2005 because of site index. Still would not recommend harvesting this stand. Low volume, small trees, alder understory, wet, and potential rutting issues due to lack of slash to operate on top of. Lower portions of adjacent stand (harvested in mid 1990's) that were previously forested have converted to non forest now due to high water levels.																																
		<table border="1"> <thead> <tr> <th>Canopy Species</th> <th>% Cover</th> <th>Size Class</th> <th>DBH</th> <th>Age</th> </tr> </thead> <tbody> <tr> <td>Tamarack</td> <td>30</td> <td>Pole/Sapling</td> <td>6</td> <td></td> </tr> <tr> <td>Black Spruce</td> <td>60</td> <td>Pole/Sapling</td> <td>6</td> <td>95</td> </tr> <tr> <td>Jack Pine</td> <td>10</td> <td>Pole</td> <td>7</td> <td></td> </tr> </tbody> </table>		Canopy Species	% Cover	Size Class	DBH	Age	Tamarack	30	Pole/Sapling	6		Black Spruce	60	Pole/Sapling	6	95	Jack Pine	10	Pole	7		<table border="1"> <thead> <tr> <th>Sub-Canopy Species</th> <th>Density</th> <th>Avg. Height</th> <th>Size</th> </tr> </thead> <tbody> <tr> <td>Black Spruce</td> <td>Low</td> <td>5 - 10 feet</td> <td>Sapling</td> </tr> <tr> <td>Alder</td> <td>Low</td> <td>< 5 feet</td> <td>Tall Shrub</td> </tr> </tbody> </table>		Sub-Canopy Species	Density	Avg. Height	Size	Black Spruce	Low	5 - 10 feet	Sapling	Alder	Low	< 5 feet	Tall Shrub		
Canopy Species	% Cover	Size Class	DBH	Age																																			
Tamarack	30	Pole/Sapling	6																																				
Black Spruce	60	Pole/Sapling	6	95																																			
Jack Pine	10	Pole	7																																				
Sub-Canopy Species	Density	Avg. Height	Size																																				
Black Spruce	Low	5 - 10 feet	Sapling																																				
Alder	Low	< 5 feet	Tall Shrub																																				
32	42290 - Natural Mixed Pine	Poletimber Well	5.8	91	81-110	N/A																																	
33	42290 - Natural Mixed Pine	Poletimber Well	7.2	91	81-110	N/A																																	
35	622 - Lowland Shrub	Nonstocked	11.9			No																																	
36	42290 - Natural Mixed Pine	Poletimber Well	5.6	91	81-110	N/A																																	
37	4311 - Pine, Aspen Mix	Poletimber Well	67.0	36	51-80	N/A	OI comments from 2004: stand was cut in 1987. No cultural work was done. stand is mature and only option to keep stand in red pine is to be aggressive with a clearcut, burn, herbicides. This was opposed by WLD and MNFI and cut was dropped.																																
		<table border="1"> <thead> <tr> <th>Canopy Species</th> <th>% Cover</th> <th>Size Class</th> <th>DBH</th> <th>Age</th> </tr> </thead> <tbody> <tr> <td>Quaking Aspen</td> <td>45</td> <td>Pole/Sapling</td> <td>6</td> <td>36</td> </tr> <tr> <td>Red Pine</td> <td>15</td> <td>Log/Pole</td> <td>10</td> <td></td> </tr> <tr> <td>Jack Pine</td> <td>40</td> <td>Pole/Sapling</td> <td>7</td> <td></td> </tr> </tbody> </table>		Canopy Species	% Cover	Size Class	DBH	Age	Quaking Aspen	45	Pole/Sapling	6	36	Red Pine	15	Log/Pole	10		Jack Pine	40	Pole/Sapling	7		<table border="1"> <thead> <tr> <th>Sub-Canopy Species</th> <th>Density</th> <th>Avg. Height</th> <th>Size</th> </tr> </thead> <tbody> <tr> <td>Red Pine</td> <td>Medium</td> <td>5 - 10 feet</td> <td>Sapling</td> </tr> </tbody> </table>		Sub-Canopy Species	Density	Avg. Height	Size	Red Pine	Medium	5 - 10 feet	Sapling						
Canopy Species	% Cover	Size Class	DBH	Age																																			
Quaking Aspen	45	Pole/Sapling	6	36																																			
Red Pine	15	Log/Pole	10																																				
Jack Pine	40	Pole/Sapling	7																																				
Sub-Canopy Species	Density	Avg. Height	Size																																				
Red Pine	Medium	5 - 10 feet	Sapling																																				
38	42290 - Natural Mixed Pine	Poletimber Well	8.2	91	81-110	N/A																																	
39	500 - Water	Nonstocked	1.6		Unspecified	No																																	



Stand	Level 4 Cover Type	Size Density	Acres	Stand Age	BA Range	Managed Site	General Comments
40	42210 - Natural Red Pine	Sawtimber Medium	4.3	99	1-50	N/A	Stand harvested with sale 41-20-11, 2nd Chance Pine. Residuals from sale were 10 of WP and 20 of RP
Canopy Species		% Cover	Size Class	DBH	Age	Sub-Canopy Species	
Red Pine		95	Log/Pole/XLog	16	99	Black Spruce	
White Pine		5	Log	16		Red Pine	
						Red Maple	
						White Pine	
						Density	
						Medium	
						Avg. Height	
						10 - 20 feet	
						Size	
						Sapling	
						Sapling	
						Sapling	
						Sapling	
[11/6/2015 TI] Stand was cut as part of 2nd Chance Pine Sale # 41-020-11-01. TCR date 4/23/2015. Regeneration was checked in summer 2018 following a scarification treatment. Very little regeneration was located of any species. Residual basal area is high and site is recommend for harvest prior to any additional regeneration work.							
41	6113 - Lowland Maple	Sapling Well	4.6	14	1-50	N/A	
Canopy Species		% Cover	Size Class	DBH	Age		
Red Maple		65	Sapling	1	14		
White Pine		15	Log	15			
Quaking Aspen		20	Sapling	1			
42	42290 - Natural Mixed Pine	Poletimber Well	3.4	91	81-110	N/A	
43	42290 - Natural Mixed Pine	Poletimber Well	7.4	91	81-110	N/A	
44	42210 - Natural Red Pine	Sawtimber Well	11.7	100	51-80	N/A	OI comments from 2004: stand was cut in 1987. No cultural work was done. stand is mature and only option to keep stand in red pine is to be aggressive with a clearcut, burn, herbicides. This was opposed by WLD and MNFI and cut was dropped.
Canopy Species		% Cover	Size Class	DBH	Age	Sub-Canopy Species	
White Pine		20	Log/Pole	12		Balsam Fir	
Red Pine		70	Log	16	100	Quaking Aspen	
Quaking Aspen		10	Pole/Sapling	6		Red Maple	
						Density	
						Low	
						Avg. Height	
						5 - 10 feet	
						Size	
						Sapling	
						Sapling	
						Sapling	
						Sapling	
						Sapling	
45	500 - Water	Nonstocked	3.2			No	
46	42210 - Natural Red Pine	Sawtimber Well	8.4	71	81-110	N/A	
Canopy Species		% Cover	Size Class	DBH	Age		
Red Pine		80	Log	16	71		
White Pine		10	Log	14			
Black Spruce		10	Pole	8			
47	42210 - Natural Red Pine	Sawtimber Well	4.7	91	111-140	N/A	Stand could be accessed from the south possibly. This should be looked at when adjacent compartment is inventoried. Too much work involved building a road if the stands in adjacent compartment are not scheduled.
Canopy Species		% Cover	Size Class	DBH	Age	Sub-Canopy Species	
White Pine		20	Log/Pole/XLog	16		White Pine	
Paper Birch		5	Pole	6		Black Spruce	
Red Pine		75	Log/Pole/XLog	16	91		
						Density	
						Medium	
						Avg. Height	
						5 - 10 feet	
						Size	
						Sapling	
						Sapling	



Stand	Level 4 Cover Type	Size Density	Acres	Stand Age	BA Range	Managed Site	General Comments																																																	
49	42210 - Natural Red Pine	Sawtimber Well	35.7	91	141-170	N/A	stand has some very nice red pine and high volume. Only possible access is from the south and that can be evaluated better when adjacent compartment is inventoried, but it is pretty wet. Too much work involved building a road if the stands in adjacent compartment are not scheduled also.																																																	
		<table border="1"> <thead> <tr> <th>Canopy Species</th> <th>% Cover</th> <th>Size Class</th> <th>DBH</th> <th>Age</th> </tr> </thead> <tbody> <tr> <td>Paper Birch</td> <td>5</td> <td>Pole</td> <td>7</td> <td></td> </tr> <tr> <td>White Pine</td> <td>15</td> <td>Log/Pole/XLog</td> <td>14</td> <td></td> </tr> <tr> <td>Black Spruce</td> <td>5</td> <td>Pole</td> <td>7</td> <td></td> </tr> <tr> <td>Jack Pine</td> <td>5</td> <td>Pole</td> <td>8</td> <td></td> </tr> <tr> <td>Red Pine</td> <td>65</td> <td>Log/Pole/XLog</td> <td>16</td> <td>91</td> </tr> <tr> <td>Red Maple</td> <td>5</td> <td>Pole</td> <td>8</td> <td></td> </tr> </tbody> </table>		Canopy Species	% Cover	Size Class		DBH	Age	Paper Birch	5	Pole	7		White Pine	15	Log/Pole/XLog	14		Black Spruce	5	Pole	7		Jack Pine	5	Pole	8		Red Pine	65	Log/Pole/XLog	16	91	Red Maple	5	Pole	8		<table border="1"> <thead> <tr> <th>Sub-Canopy Species</th> <th>Density</th> <th>Avg. Height</th> <th>Size</th> </tr> </thead> <tbody> <tr> <td>White Pine</td> <td>Low</td> <td>10 - 20 feet</td> <td>Sapling</td> </tr> <tr> <td>Red Pine</td> <td>Low</td> <td>5 - 10 feet</td> <td>Sapling</td> </tr> <tr> <td>Black Spruce</td> <td>Medium</td> <td>5 - 10 feet</td> <td>Sapling</td> </tr> </tbody> </table>		Sub-Canopy Species	Density	Avg. Height	Size	White Pine	Low	10 - 20 feet	Sapling	Red Pine	Low	5 - 10 feet	Sapling	Black Spruce	Medium	5 - 10 feet
Canopy Species	% Cover	Size Class	DBH	Age																																																				
Paper Birch	5	Pole	7																																																					
White Pine	15	Log/Pole/XLog	14																																																					
Black Spruce	5	Pole	7																																																					
Jack Pine	5	Pole	8																																																					
Red Pine	65	Log/Pole/XLog	16	91																																																				
Red Maple	5	Pole	8																																																					
Sub-Canopy Species	Density	Avg. Height	Size																																																					
White Pine	Low	10 - 20 feet	Sapling																																																					
Red Pine	Low	5 - 10 feet	Sapling																																																					
Black Spruce	Medium	5 - 10 feet	Sapling																																																					
50	330 - Low-Density Trees	Nonstocked	4.3	0		4211 - Planted Red Pine	TCR 11/18/2014. Harvested in fall 2014, cranberry pine sale. Scarified by DNR staff in summer 2015. Regen check in fall 2018 showed a failure and stand was placed on list to trench. Trenched in summer 2019 Planted spring 2022. 1st year regeneration check showed 803 red pine.																																																	
		<table border="1"> <thead> <tr> <th>Sub-Canopy Species</th> <th>Density</th> <th>Avg. Height</th> <th>Size</th> </tr> </thead> <tbody> <tr> <td>Red Pine</td> <td>Full</td> <td>< 5 feet</td> <td>Sapling</td> </tr> </tbody> </table>		Sub-Canopy Species	Density	Avg. Height		Size	Red Pine	Full	< 5 feet	Sapling																																												
Sub-Canopy Species	Density	Avg. Height	Size																																																					
Red Pine	Full	< 5 feet	Sapling																																																					
51	6128 - Lowland Coniferous, Mixed Deciduous	Poletimber Well	10.4	91		N/A																																																		