



# Compartment Review Presentation

## Traverse City Forest Management Unit

Compartment 61035

Entry Year 2026

Acreage: 2,762

County Manistee

Management Area: Grand Traverse Moraine

---

**Stand Examiner:** Joe Ventimiglia

### Legal Description:

T24N, R14W, sections: 20, 21, 28, 29, 32, 33

### Identified Planning Goals:

This compartment is designated as mixed use in the Regional State Forest Management Plan and more specifically the Manistee River Management Area guidance. This designation places equal importance on the production of wood fiber, wildlife habitat, recreation and scenic and aesthetic values.

### Soil and topography:

Major soil types for this Compartment include Roscommon-AuGres-Croswell - poorly drained sands; Montcalm-McBride-Kalkaska, Kalkaska-Rubicon - deep, droughty sands; Carlisle-Carbondale-Karston - mucks; Saigatuck - somewhat poorly drained. Terrain is level to gently rolling.

### Ownership Patterns, Development, and Land Use in and Around the Compartment:

Compartment 35 of the Manistee River MA is a fairly solid block of state ownership in northern Manistee County. State ownership within the compartment is contiguous with the exception of 2 isolated private parcels located in the northern 2 sections of the compartment. The perimeter of the compartment alternates between state and private land interface.

### Unique Natural Features:

Bear Creek and Lemon Creek flow through the compartment. Healy Lake is located in the southeast corner of the compartment in Section 33.

### Archeological, Historical, and Cultural Features:

There are known concerns within the compartment. All proposed management activities have taken these concerns into consideration.

### Special Management Designations or Considerations:

Use of appropriate buffers along Bear and Lemon Creek. These are not designated natural rivers but are protected as if they were.

### Watershed and Fisheries Considerations:

Bear Creek, Lemon Creek, the Healy Lake Outlet and a number of smaller tributaries flow through Compartment 35. All are Designated Trout Streams. Bear Creek has self-sustaining populations of brook trout, brown trout, steelhead, coho salmon, and chinook salmon. Lemon Creek has a self-sustaining population of brook trout, and also supports seasonal runs of salmon and steelhead. No trout or salmon are stocked in any of these streams. Because these streams support populations of wild trout and salmon, they require the utmost protection. Aspen clear cuts close to small trout streams create conditions ripe for beaver over-colonization and resulting habitat degradation, including erosion, sedimentation, blocked fish passage, and warming of the water.

### Wildlife Habitat Considerations:

This compartment falls on a flat lake plains landscape, characterized by loamy sands and relatively flat terrain. The presettlement forest cover in this landscape was dominated by beech-maple and white pine-beech-red maple forests. The compartment today is dominated by pine plantations, aspen-hardwood mixes on moist to wet soils, and some wetlands and remnant fields. This landscape is less fire-prone than the outwash plains to the north. GLO surveyors reported large wind throw areas which were perhaps the dominant natural change factor, along with natural succession.

Well advanced forest stands adjacent to the river should be maintained as late successional forest for riparian habitat and as a remnant of historic forest cover. Mink, barred owls, pileated woodpeckers, wood frogs, deer, and numerous other species will benefit from such cover. These areas are also important for the state-special concern, red-shouldered hawk.

Low lying aspen and shrub stands are abundant in sections 29 and 32. Maintaining a variety of aspen age classes here through periodic cutting will benefit numerous species such as ruffed grouse, woodcock, golden-winged warbler, and black bear. Harvests should incorporate leave trees, snags, and creation of some down logs. Wild raisin, chokeberry, and blueberry are particularly abundant in this area and provide an extremely important soft mast resource. Patches of old

white pine offer important diversity and should be maintained. Red-shouldered hawks are also known to use this area. Any nesting sites discovered should be protected following Department guidelines.

Most of the rest of the state lands in the compartment are fragmented parcels with pine plantations, remnant fields, and small stands of hardwoods. Any thinnings can only benefit wildlife by allowing some sunlight into these stands which will in turn diversify ground flora and habitat. Wetlands should be buffered when thinning adjacent stands. Openings should be maintained where they exist to enhance local diversity for deer, turkey, cedar waxwing, red fox, American goldfinch, and other species using open habitats.

### **Mineral Resource and Development Concerns and/or Restrictions**

There is no known metallic mineral potential in this part of the state. No known active sand/gravel pits exist in the area. Due to the lack of upland property (i.e., shallow water table) and the prevalence of oil & gas infrastructure, potential for commercial development of sand & gravel within the compartment appears to be low. The compartment is within the Antrim Shale and northern Silurian reef hydrocarbon plays. Much of the compartment has seen oil & gas development, and much of the mineral rights in the compartment are currently leased and held by production.

### **Vehicle Access:**

The road along the east edge of section 29 that also serves as the snowmobile trail has several low, muddy spots that collect water. Clean fill and gravel should be placed and spread to repair this stretch of road/snowmobile trail. The undesignated boat access site on the north end of Healy Lake which receives a moderate amount of use should be graveled and seeded to minimize sand run-off into Healy Lake.

### **Survey Needs:**

None at this time.

### **Recreational Facilities and Opportunities:**

The Bear Lake Spur of the Betsie Valley Snowmobile Trail crosses the compartment. Snowmobile trail protection specifications should be added to the timber sale contract where treatments will impact the trail system. Healy Lake Campground, operated by Springdale Township is located on the east side of Healy Lake, just outside of the compartment boundary. Remnant paint marks from the Crokey Lake Pathway, abandoned by FRD, can still be seen in sections 28 and 33. There is an undesignated boat launch site on the north end of Healy Lake. This site receives a fair amount of use which is resulting in some erosion of the slope into the lake. Dispersed recreation is common throughout the compartment during the firearms deer season. There are also numerous access points utilized by anglers along Bear Creek throughout the year, but these sites receive increased use during salmon and steelhead runs. (T.M.N. 4/14/14)

### **Fire Protection:**

Copemish-Cleon Volunteer Fire Department, Department of Natural Resources coverage provided from the Traverse City Management Unit.

### **Additional Compartment Information:**

The following reports from the Inventory are attached:

- Total Acres by Cover Type and Age Class**
- Cover Type by Harvest Method**
- Proposed Treatments – No Limiting Factors**
- Proposed Treatments – With Limiting Factors**
- Stand Details (Forested and Nonforested)**
- Dedicated and Proposed Special Conservation Areas**
- Site Condition Details**

The following information is displayed, where pertinent, on the attached compartment maps:

- Base feature information, stand boundaries, cover types, and numbers**
- Proposed treatments**
- Site condition boundaries**
- Details on the road access system**

# Cover Type & Treatments Map

Compartment: 61035  
 T24N, R14W, Sec: 20, 21, 28,  
 29, 32, 33  
 County: Manistee  
 Unit: Traverse City  
 Mgmt Area: Grand Traverse  
 Moraine  
 YOE: 2026  
 Acres: 2762.1 GIS Calculated  
 Examiner: Joe Ventimiglia  
 Map Revised: 07/08/2024  
 Map Phase: Web-Post

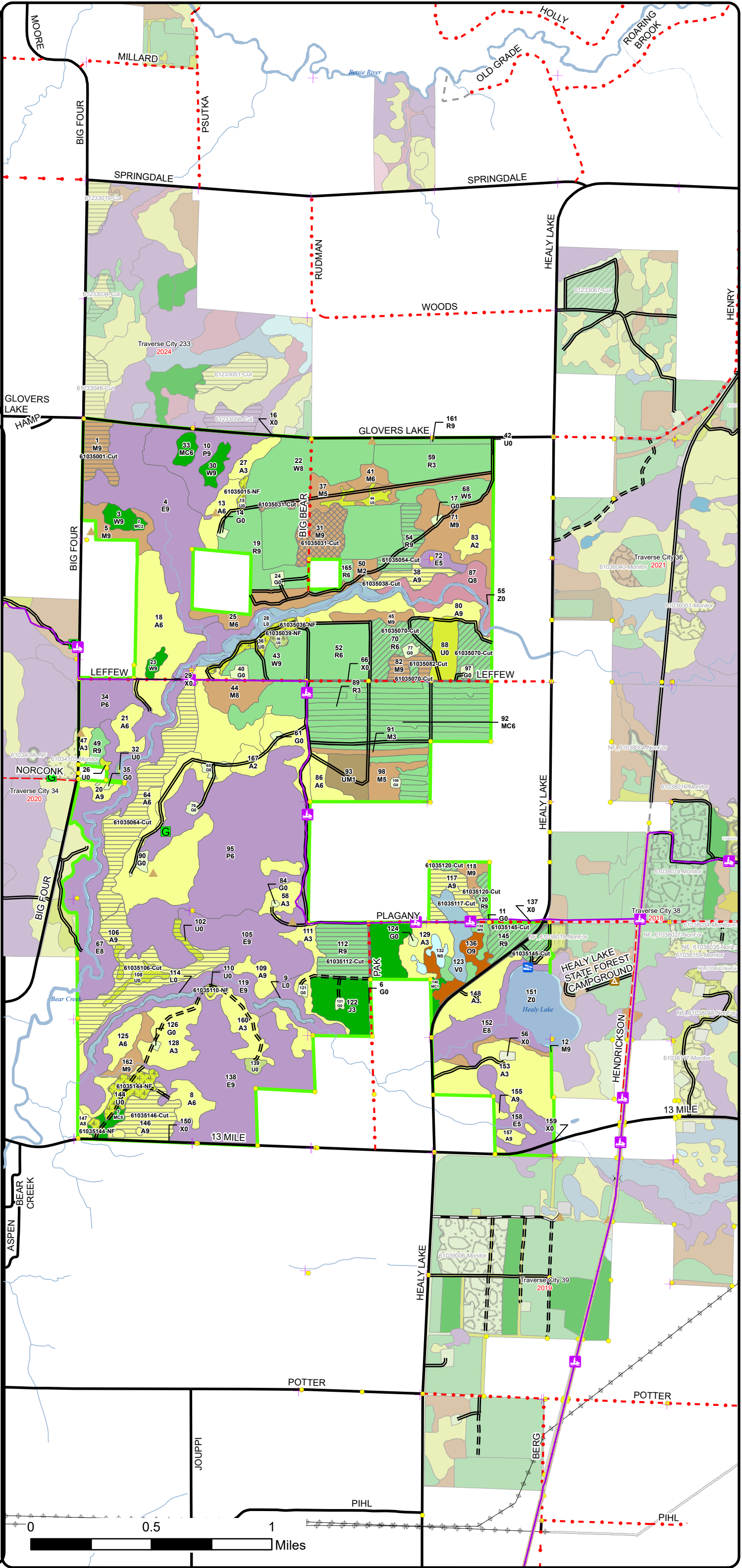
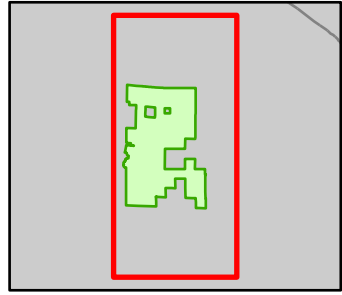

- Snowmobile Trails
- Designated Snowmobile Trails
- Designated RailTrail
- Remonumented Section Corners
- Survey Grade Corners
- Berms
- Gate
- Boating Access Site
- Bridges
- Culvert
- Campground
- DNR - Primary Forest Road
- DNR - Secondary Forest Road
- DNR - Forest Access Route
- Federal / State / County - Paved Road
- County - Gravel Road
- County - Dirt Road (Seasonal)
- Private - Dirt / Gravel Road
- Lakes and Rivers
- Intermittent Stream
- Lake/Pond
- Perennial River
- Pipeline
- Powerline
- Counties
- Compartment Boundary
- Other Treatment - See Comments
- Selection (Group, Single Tree)
- Clearcut (w/Reserves)
- Thinning (Crown, Low, Systematic)
- Habitat Structures
- 411 - Northern Hardwood
- 412 - Oak Types
- 413 - Aspen Types
- 421 - Planted Pines
- 422 - Natural Pines
- 430 - Upland Mixed Forest
- 611 - Lowland Deciduous Forest
- 612 - Lowland Coniferous Forest
- 122 - Roads/Parking Lot
- 310 - Herbaceous Openland
- 320 - Upland Shrub
- 330 - Low Density Trees
- 500 - Water
- 622 - Lowland Shrub
- 623 - Emergent Wetland
- 790 - Other Bare/Sparsely Vegetated

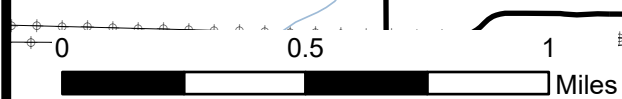



# Cover Type & Treatments Map

Compartment: 61035  
 T24N, R14W, Sec: 20, 21, 28,  
 29, 32, 33  
 County: Manistee  
 Unit: Traverse City  
 Mgmt Area: Grand Traverse  
 Moraine  
 YOE: 2026  
 Acres: 2762.1 GIS Calculated  
 Examiner: Joe Ventimiglia  
 Map Revised: 07/08/2024  
 Map Phase: Web-Post

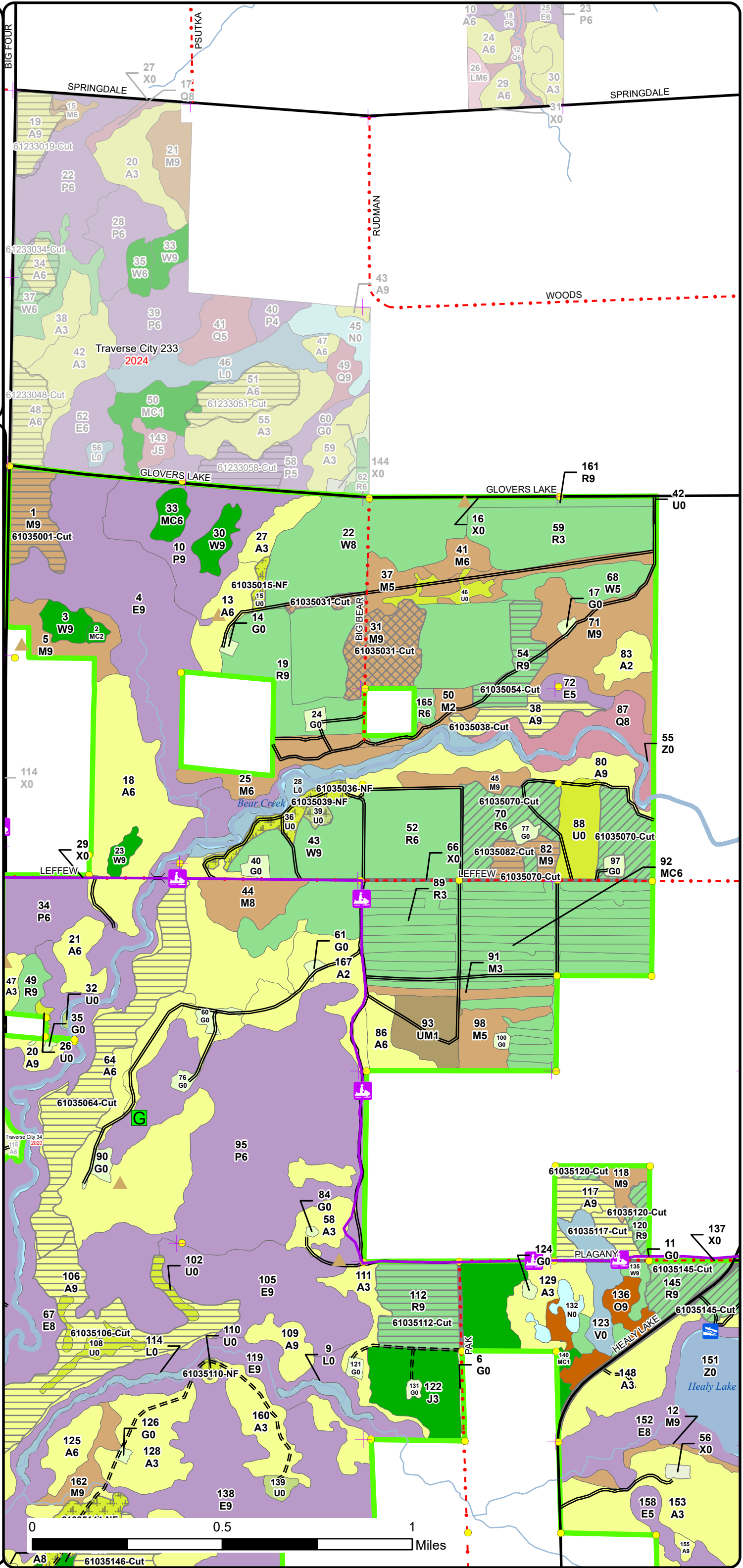

- Snowmobile Trails
- Designated Snowmobile Trails
- Remonumented Section Corners
- Survey Grade Corners
- Berms
- Gate
- Boating Access Site
- Bridges
- Culvert
- DNR - Primary Forest Road
- DNR - Secondary Forest Road
- DNR - Forest Access Route
- Federal / State / County - Paved Road
- County - Gravel Road
- Lakes and Rivers
- Lake/Pond
- Perennial River
- Counties
- Compartment Boundary
- Other Treatment - See Comments
- Selection (Group, Single Tree)
- Clearcut (w/Reserves)
- Thinning (Crown, Low, Systematic)
- Habitat Structures
- 411 - Northern Hardwood
- 412 - Oak Types
- 413 - Aspen Types
- 421 - Planted Pines
- 422 - Natural Pines
- 430 - Upland Mixed Forest
- 611 - Lowland Deciduous Forest
- 612 - Lowland Coniferous Forest
- 122 - Roads/Parking Lot
- 310 - Herbaceous Openland
- 320 - Upland Shrub
- 330 - Low Density Trees
- 500 - Water
- 622 - Lowland Shrub
- 623 - Emergent Wetland
- 790 - Other Bare/Sparsely Vegetated

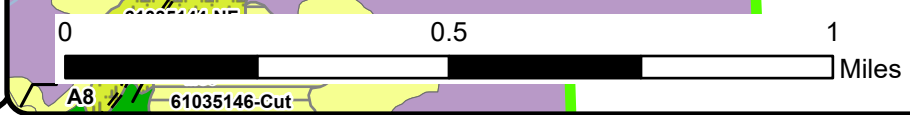



# Stand Boundary Map

Compartment: 61035  
 T24N, R14W, Sec: 20, 21, 28,  
 29, 32, 33  
 County: Manistee  
 Unit: Traverse City  
 Mgmt Area: Grand Traverse  
 Moraine  
 YOE: 2026  
 Acres: 2762.1 GIS Calculated  
 Examiner: Joe Ventimiglia  
 Map Revised: 07/08/2024  
 Map Phase: Web-Post

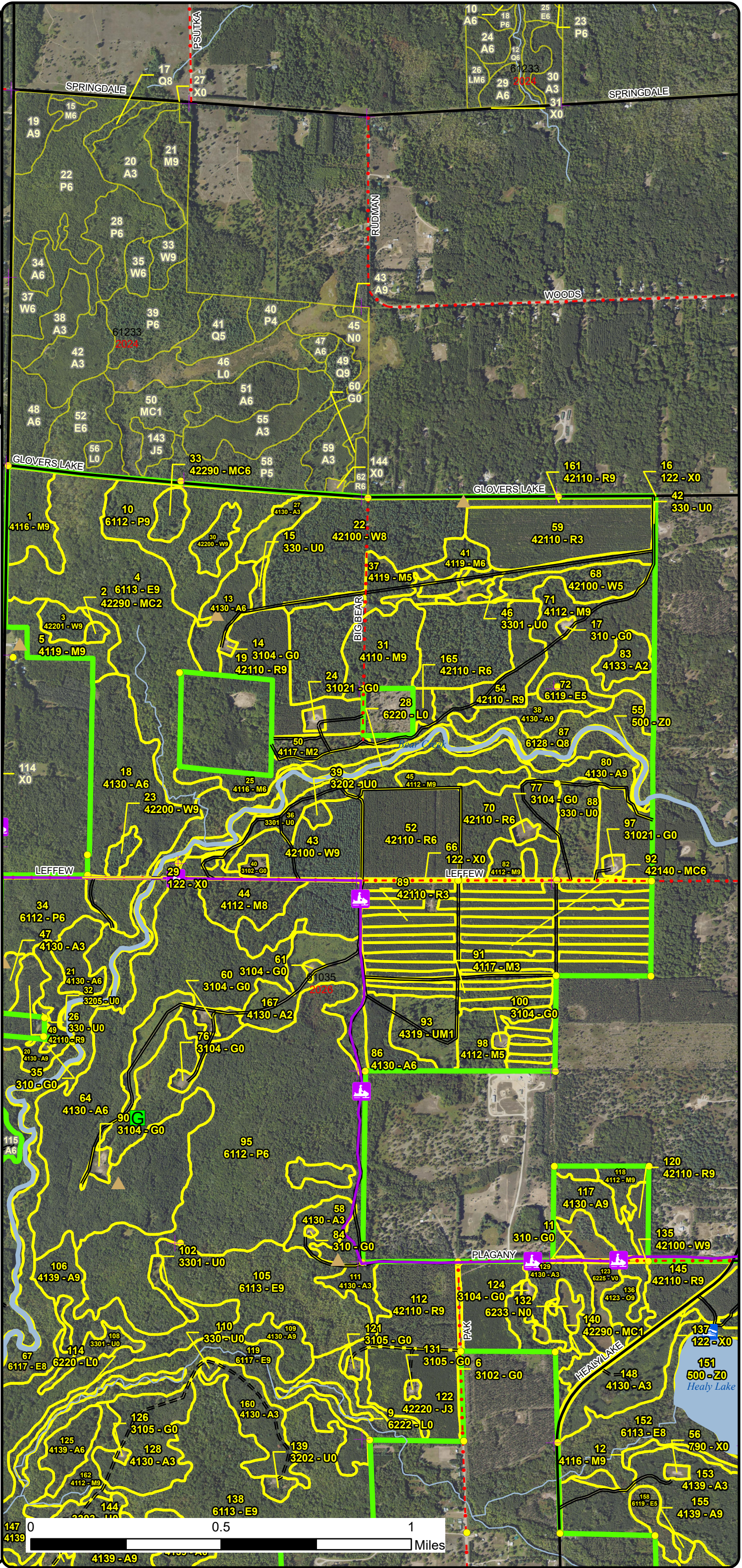
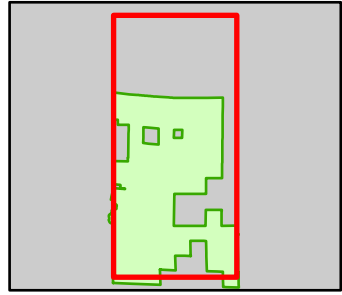

- Snowmobile Trails
- Designated Snowmobile Trails
- Remonumented Section Corners
- Survey Grade Corners
- Berms
- Gate
- Boating Access Site
- Bridges
- Culvert
- DNR - Primary Forest Road
- DNR - Secondary Forest Road
- DNR - Forest Access Route
- Federal / State / County - Paved Road
- County - Gravel Road
- Lakes and Rivers
- Lake/Pond
- Perennial River
- Counties
- Compartment Boundary
- Stand Boundaries
- 411 - Northern Hardwood
- 412 - Oak Types
- 413 - Aspen Types
- 421 - Planted Pines
- 422 - Natural Pines
- 430 - Upland Mixed Forest
- 611 - Lowland Deciduous Forest
- 612 - Lowland Coniferous Forest
- 122 - Roads/Parking Lot
- 310 - Herbaceous Openland
- 320 - Upland Shrub
- 330 - Low Density Trees
- 500 - Water
- 622 - Lowland Shrub
- 623 - Emergent Wetland
- 790 - Other Bare/Sparsely Vegetated
- State Forests

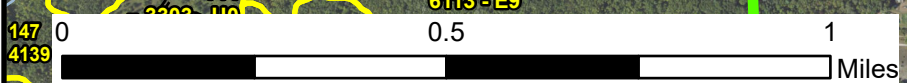



# Special Conservation Areas & Site Conditions Map

Compartment: 61035  
 T24N, R14W, Sec: 20, 21, 28,  
 29, 32, 33  
 County: Manistee  
 Unit: Traverse City  
 Mgmt Area: Grand Traverse  
 Moraine  
 YOE: 2026  
 Acres: 2762.1 GIS Calculated  
 Examiner: Joe Ventimiglia  
 Map Revised: 07/08/2024  
 Map Phase: Web-Post

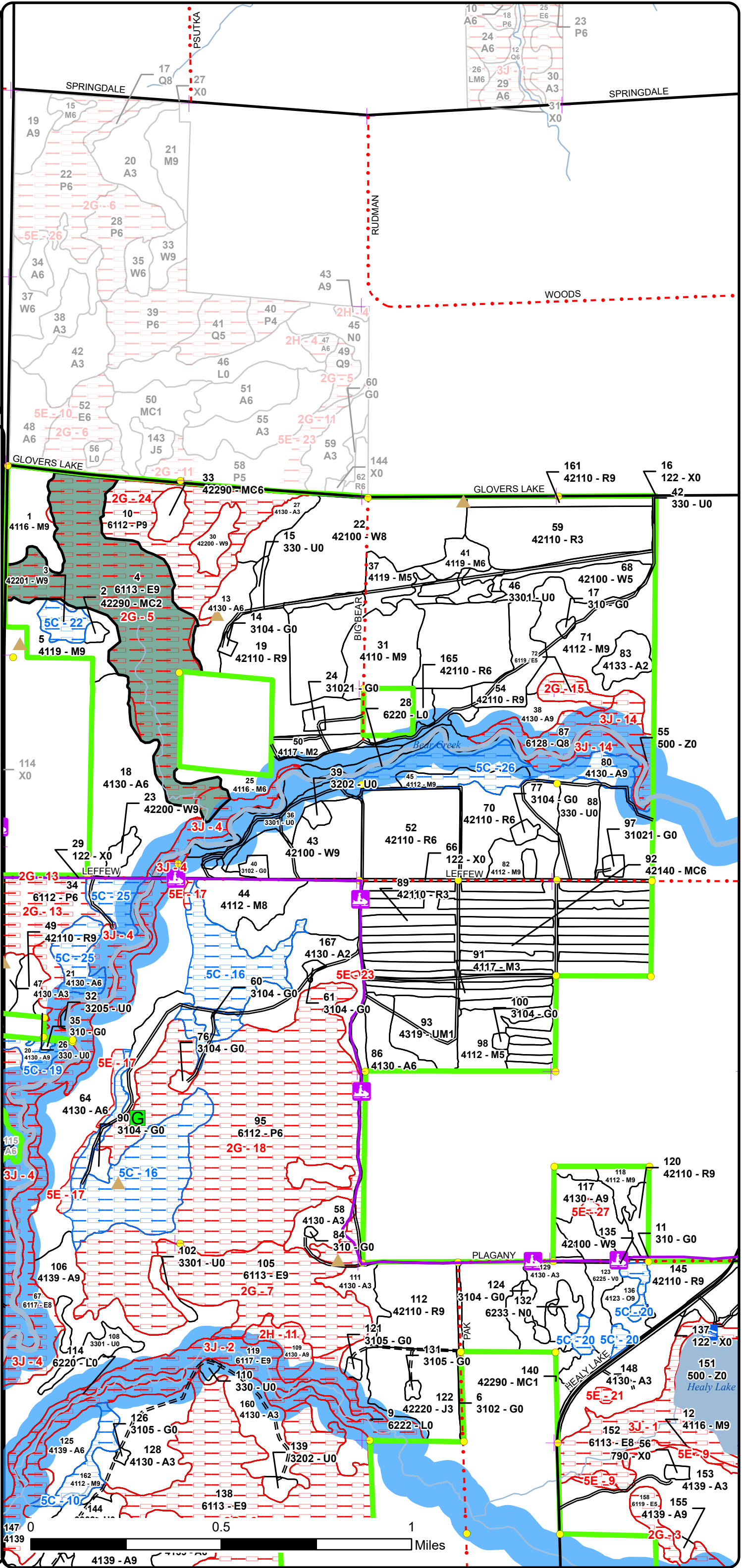
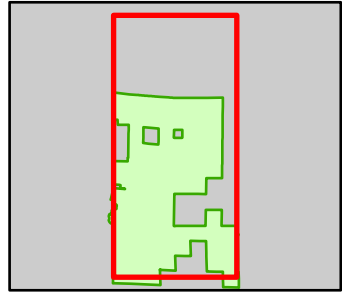

- Snowmobile Trails
- Designated Snowmobile Trails
- Remonumented Section Corners
- Survey Grade Corners
- Berms
- Gate
- Boating Access Site
- Bridges
- Culvert
- DNR - Primary Forest Road
- DNR - Secondary Forest Road
- DNR - Forest Access Route
- Federal / State / County - Paved Road
- County - Gravel Road
- Lakes and Rivers
- Lake/Pond
- Perennial River
- Counties
- Compartment Boundary
- SCA Removal
- Available w/ Constraints
- Unavailable
- 5C: Delay treatment for age/size class diversity or exceptional site
- 2G: Too wet (sensitive soils, does not include access issues)
- 2H: Blocked by physical obstacle (e.g. upland stand in a lowland)
- 3J: Water quality / BMPs (stream, river, or lake)
- 5E: Long-Term Retention
- Unavailable
- Stand Boundaries
- Cold Water Streams
- Cold Water Lakes
- High Priority Trout Stream Buffer
- Vernal Pool

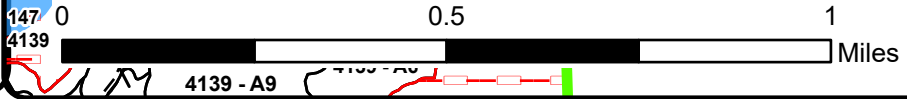

# Cover Type & Treatments Map

Compartment: 61035  
 T24N, R14W, Sec: 20, 21, 28,  
 29, 32, 33  
 County: Manistee  
 Unit: Traverse City  
 Mgmt Area: Grand Traverse  
 Moraine  
 YOE: 2026  
 Acres: 2762.1 GIS Calculated  
 Examiner: Joe Ventimiglia  
 Map Revised: 07/08/2024  
 Map Phase: Web-Post

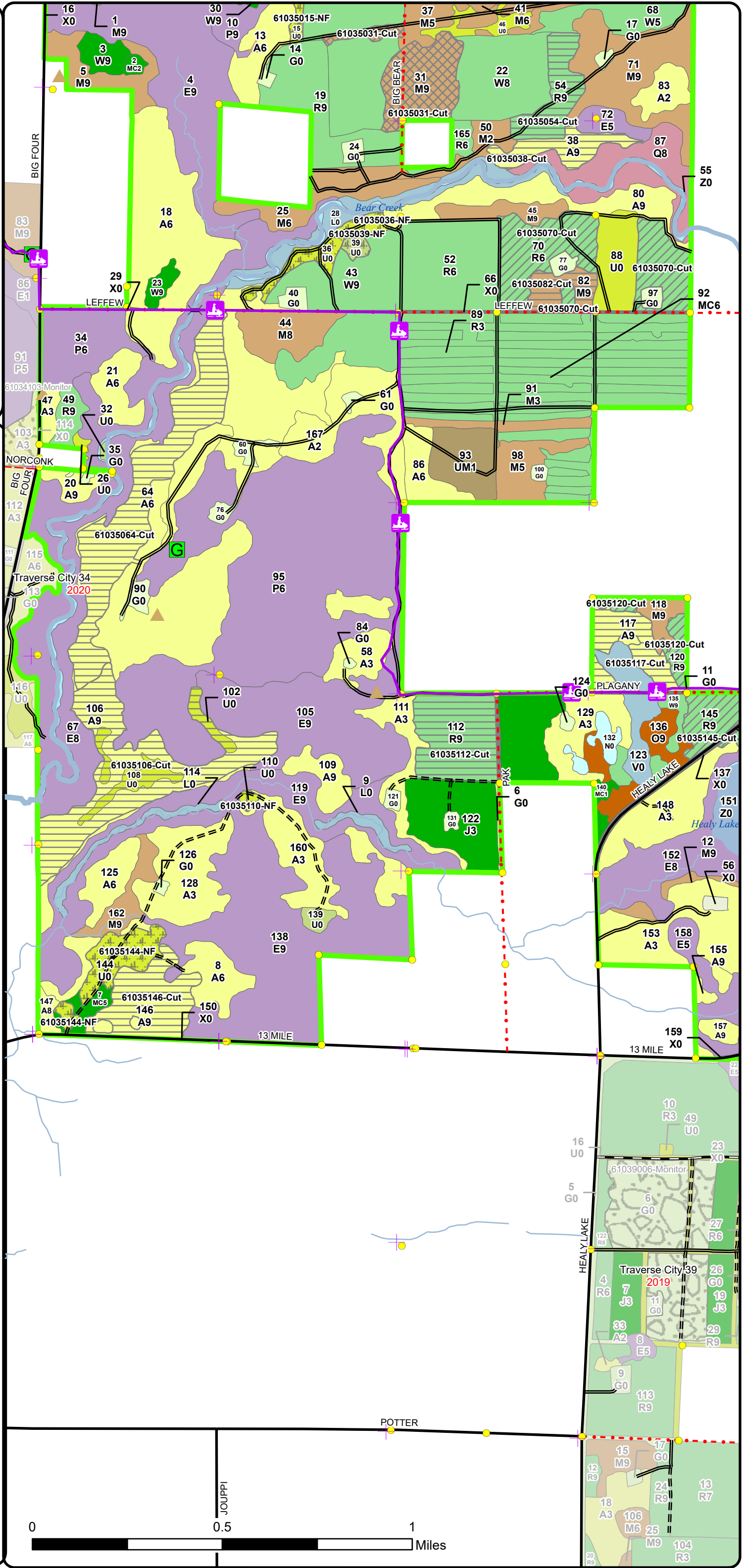

- Snowmobile Trails
- Designated Snowmobile Trails
- Remonumented Section Corners
- Survey Grade Corners
- Berms
- Gate
- Bridges
- Culvert
- DNR - Primary Forest Road
- DNR - Secondary Forest Road
- DNR - Forest Access Route
- Federal / State / County - Paved Road
- County - Gravel Road
- County - Dirt Road (Seasonal)
- Lakes and Rivers
- Lake/Pond
- Perennial River
- Counties
- Compartment Boundary
- Other Treatment - See Comments
- Selection (Group, Single Tree)
- Clearcut (w/Reserves)
- Thinning (Crown, Low, Systematic)
- Habitat Structures
- 411 - Northern Hardwood
- 412 - Oak Types
- 413 - Aspen Types
- 421 - Planted Pines
- 422 - Natural Pines
- 430 - Upland Mixed Forest
- 611 - Lowland Deciduous Forest
- 612 - Lowland Coniferous Forest
- 122 - Roads/Parking Lot
- 310 - Herbaceous Openland
- 320 - Upland Shrub
- 330 - Low Density Trees
- 500 - Water
- 622 - Lowland Shrub
- 623 - Emergent Wetland
- 790 - Other Bare/Sparsely Vegetated

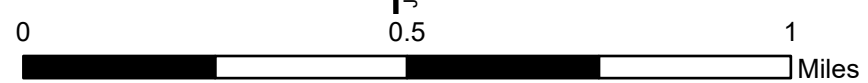



**Stand Boundary Map**

Compartment: 61035  
 T24N, R14W, Sec: 20, 21, 28,  
 29, 32, 33  
 County: Manistee  
 Unit: Traverse City  
 Mgmt Area: Grand Traverse  
 Moraine  
 YOE: 2026  
 Acres: 2762.1 GIS Calculated  
 Examiner: Joe Ventimiglia  
 Map Revised: 07/08/2024  
 Map Phase: Web-Post

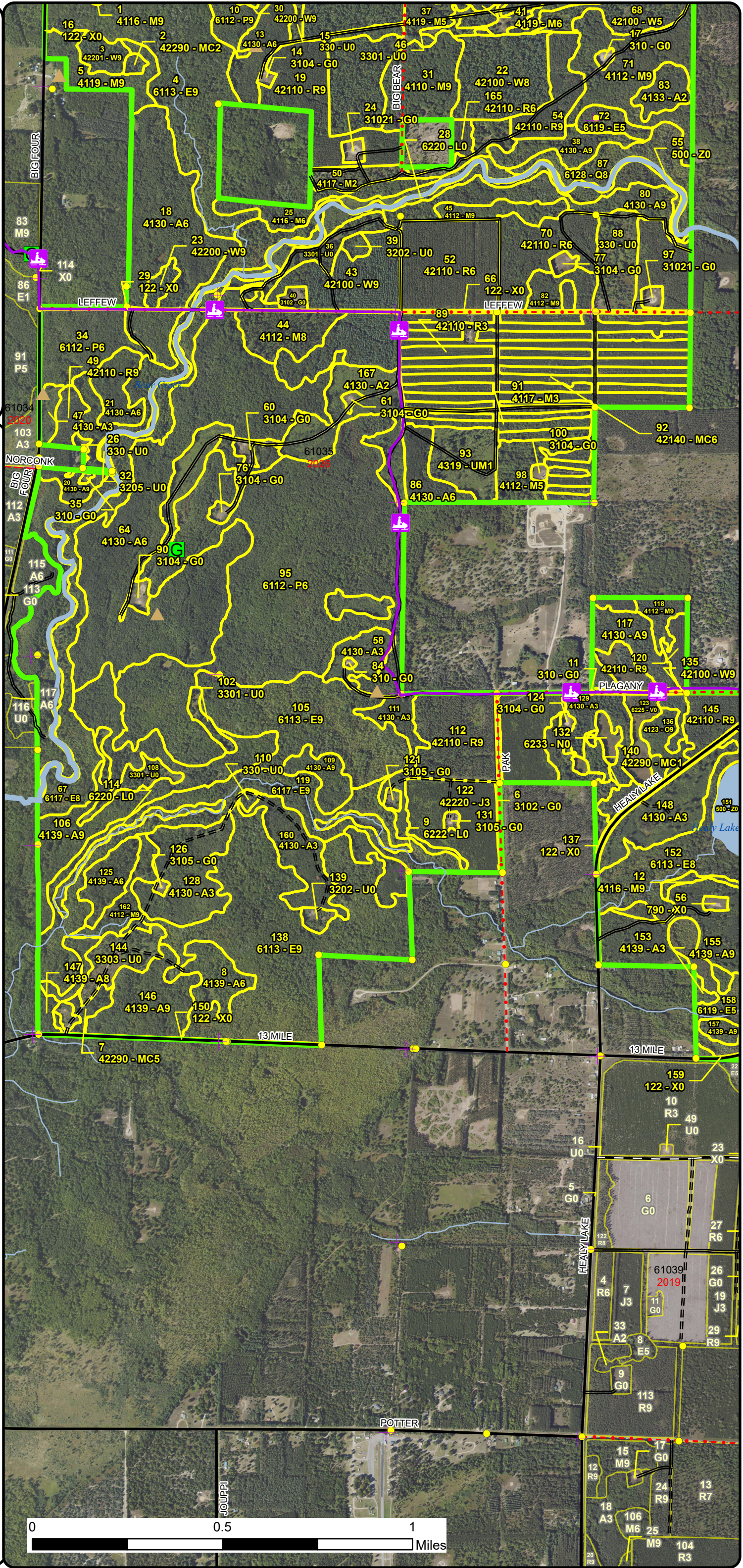
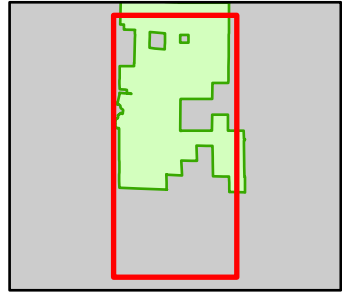

- Snowmobile Trails
- Designated Snowmobile Trails
- Remonumented Section Corners
- Survey Grade Corners
- Berms
- Gate
- Bridges
- Culvert
- DNR - Primary Forest Road
- DNR - Secondary Forest Road
- DNR - Forest Access Route
- Federal / State / County - Paved Road
- County - Gravel Road
- County - Dirt Road (Seasonal)
- Lakes and Rivers
- Lake/Pond
- Perennial River
- Counties
- Compartment Boundary
- Stand Boundaries
- 411 - Northern Hardwood
- 412 - Oak Types
- 413 - Aspen Types
- 421 - Planted Pines
- 422 - Natural Pines
- 430 - Upland Mixed Forest
- 611 - Lowland Deciduous Forest
- 612 - Lowland Coniferous Forest
- 122 - Roads/Parking Lot
- 310 - Herbaceous Openland
- 320 - Upland Shrub
- 330 - Low Density Trees
- 500 - Water
- 622 - Lowland Shrub
- 623 - Emergent Wetland
- 790 - Other Bare/Sparsely Vegetated
- State Forests

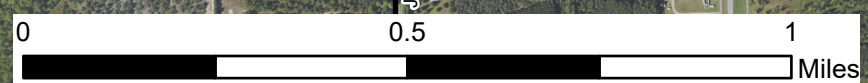



# Special Conservation Areas & Site Conditions Map

Compartment: 61035  
 T24N, R14W, Sec: 20, 21, 28,  
 29, 32, 33  
 County: Manistee  
 Unit: Traverse City  
 Mgmt Area: Grand Traverse  
 Moraine  
 YOE: 2026  
 Acres: 2762.1 GIS Calculated  
 Examiner: Joe Ventimiglia  
 Map Revised: 07/08/2024  
 Map Phase: Web-Post

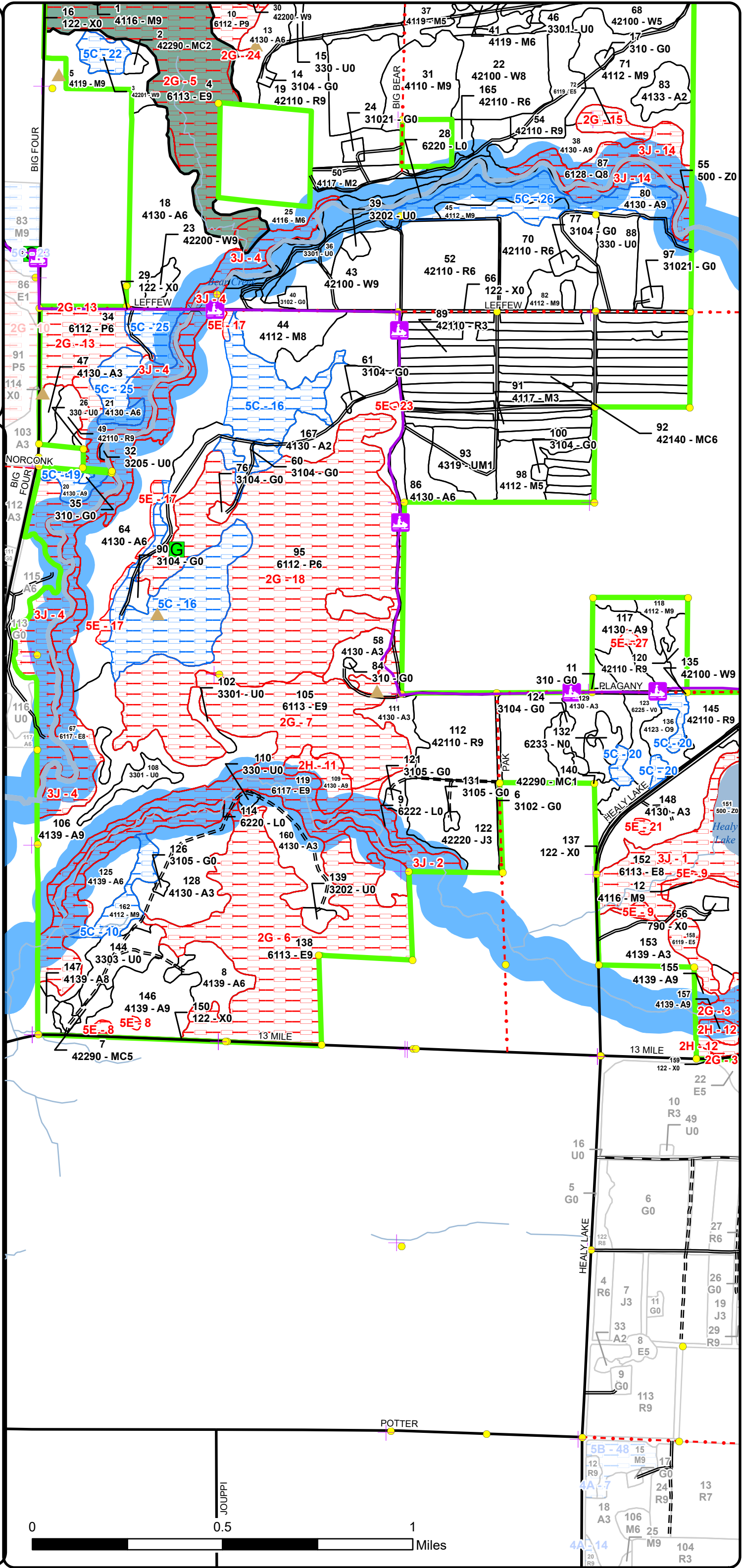
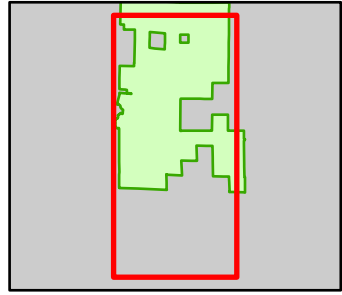

- Snowmobile Trails
- Designated Snowmobile Trails
- Remonumented Section Corners
- Survey Grade Corners
- Berms
- Gate
- Bridges
- Culvert
- DNR - Primary Forest Road
- DNR - Secondary Forest Road
- DNR - Forest Access Route
- Federal / State / County - Paved Road
- County - Gravel Road
- County - Dirt Road (Seasonal)
- Lakes and Rivers
- Lake/Pond
- Perennial River
- Counties
- Compartment Boundary
- SCA Removal
- Available w/ Constraints
- Unavailable
- 5C: Delay treatment for age/size class diversity or exceptional site
- 2G: Too wet (sensitive soils, does not include access issues)
- 2H: Blocked by physical obstacle (e.g. upland stand in a lowland)
- 3J: Water quality / BMPs (stream, river, or lake)
- 5E: Long-Term Retention
- Available w/ Constraints
- Unavailable
- Stand Boundaries
- Cold Water Streams
- Cold Water Lakes
- High Priority Trout Stream Buffer
- Vernal Pool

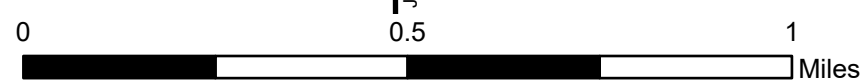

Report 1 – Total Acres by Cover Type and Age Class



Age Class

	Non-Forest	0-9	10-19	20-29	30-39	40-49	50-59	60-69	70-79	80-89	90-99	100-109	110-119	120-129	130-139	140-149	150+	Uneven-Aged	Total
Aspen	0	101	161	40	68	160	87	101	0	0	0	0	0	0	0	0	0	0	718
Bare/Sparsely Vegetated	2	0	0	0	0	0	0	0	0	0	0	0	0	0	0	0	0	0	2
Bog	16	0	0	0	0	0	0	0	0	0	0	0	0	0	0	0	0	0	16
Herbaceous Openland	27	0	0	0	0	0	0	0	0	0	0	0	0	0	0	0	0	0	27
Jack Pine	0	0	50	0	0	0	0	0	0	0	0	0	0	0	0	0	0	0	50
Low-Density Trees	68	0	0	0	0	0	0	0	0	0	0	0	0	0	0	0	0	0	68
Lowland Aspen/Balsam Poplar	0	0	0	0	0	213	71	0	0	0	0	0	0	0	0	0	0	0	284
Lowland Conifers	0	0	0	0	0	0	0	0	0	0	0	0	29	0	0	0	0	0	29
Lowland Deciduous	0	0	0	0	0	28	0	7	61	175	0	40	102	0	0	0	0	122	535
Lowland Shrub	29	0	0	0	0	0	0	0	0	0	0	0	0	0	0	0	0	0	29
Marsh	5	0	0	0	0	0	0	0	0	0	0	0	0	0	0	0	0	0	5
Natural Mixed Pines	0	0	3	7	0	0	7	0	0	0	0	0	0	0	0	0	0	0	15
Northern Hardwood	0	0	0	24	0	14	68	0	77	24	0	29	0	0	0	0	0	10	246
Oak	0	0	0	0	0	0	0	15	0	0	0	0	0	0	0	0	0	0	15
Planted Mixed Pines	0	0	0	73	0	0	0	0	0	0	0	0	0	0	0	0	0	0	73
Red Pine	0	0	116	0	0	0	0	159	52	0	0	0	0	0	0	0	0	0	327
Upland Mixed Forest	0	19	0	0	0	0	0	0	0	0	0	0	0	0	0	0	0	0	19
Upland Shrub	6	0	0	0	0	0	0	0	0	0	0	0	0	0	0	0	0	0	6
Urban	28	0	0	0	0	0	0	0	0	0	0	0	0	0	0	0	0	0	28
Water	53	0	0	0	0	0	0	0	0	0	0	0	0	0	0	0	0	0	53
White Pine	0	0	0	0	0	0	8	181	17	0	0	11	0	0	0	0	0	0	217
<b>Total</b>	<b>234</b>	<b>120</b>	<b>330</b>	<b>144</b>	<b>68</b>	<b>415</b>	<b>241</b>	<b>463</b>	<b>207</b>	<b>199</b>	<b>0</b>	<b>80</b>	<b>131</b>	<b>0</b>	<b>0</b>	<b>0</b>	<b>0</b>	<b>132</b>	<b>2762</b>





## Report 2 – Treatment Summary

Traverse City Mgt. Unit  
Year of Entry: 2026

Acres of Harvest

Compartment 35  
Total Compartment Acres: 2,762

Commercial Harvest - 355  
Harvests with Site Condition - 0  
Next Step Harvest - 0  
Habitat Cut - 0

### Cover Type by Harvest Method

	Clearcut	Selection	Patch Clearcut	Seed Tree	Shelterwood	Thinning	Overstory Removal	Salvage	Other	Total Acres
Aspen	176	0	0	0	0	0	0	0	0	176
Northern Hardwood	28	29	0	0	0	0	0	0	0	57
Red Pine	47	0	0	0	0	75	0	0	0	122
<b>Total</b>	<b>251</b>	<b>29</b>	<b>0</b>	<b>0</b>	<b>0</b>	<b>75</b>	<b>0</b>	<b>0</b>	<b>0</b>	<b>355</b>

### Proposed and Next Step Treatments by Method

	Harvest	Site Prep	Planting	Seeding	Burning	Pesticide	Monitoring	Other	Non-Forest Mgt.	Total Acres
Current	355	0	0	0	0	0	0	33	0	388
Next Step	0	62	31	0	0	31	311	0	0	434
<b>Total</b>	<b>355</b>	<b>62</b>	<b>31</b>	<b>0</b>	<b>0</b>	<b>31</b>	<b>311</b>	<b>0</b>	<b>33</b>	<b>822</b>



Stand Name	Treatment Name	Acres	Stand CoverType	Size Density	Stand Age	BA Range	Treatment Type	Treatment Method	Cover Type Objective	Age Structure	Habitat
											Cut

**Proposed Treatments:**

<b>1</b>	<b>61035001-Cut</b>	18.2	4116 - Mixed N. Hardwood - Aspen	Sawtimber Well	55	81-110	Harvest	Clearcut with Retention	4139 - Aspen, Mixed Deciduous	Even-Aged	No
<p><u>Prescription</u> Final Harvest leave all conifer. As well leave retention island 3 to 5 percent of stand acreage.</p> <p><u>Specs:</u></p> <p><u>Next Step</u> Monitoring, Natural Regen (Re-Inventory)</p> <p><u>Treatments:</u></p> <p><u>Acceptable</u> Mix of aspen and red maple. Some conifer excepted as well.</p> <p><u>Regen:</u></p> <p><u>Other</u> Map retention in MIFI. Will need temp drive access off county road. Check to make sure ROW doesn't have any underground utility concerns.</p> <p><u>Comment:</u></p> <p><u>Site Condition</u></p> <p>Proposed Start Date: 10/1 /2025</p>											
<b>15</b>	<b>61035015-NF</b>	2.5	330 - Low-Density Trees	Nonstocked			Unspec ified	NonForestMgt	Fruit Tree/Shrub Planting	3204 - Mast Producing Shrub	No
<p><u>Prescription</u> Selectively hand fell woody encroachment to maintain upland brush/grassland community, and leave cut brush in piles for cover. Leave scattered mast producing trees and shrubs and/or conifers for wildlife food and cover. Plant site appropriate native shrubs and/or mast producing trees for wildlife food and cover. May need to fertilize plantings and protect with wire cages or tubex.</p> <p><u>Specs:</u></p> <p><u>Next Step</u></p> <p><u>Treatments:</u></p> <p><u>Acceptable</u></p> <p><u>Regen:</u></p> <p><u>Other</u></p> <p><u>Comment:</u></p> <p><u>Site Condition</u></p> <p>Proposed Start Date: 10/1 /2025</p>											
<b>31</b>	<b>61035031-Cut</b>	29.3	4110 - Sugar Maple Association	Sawtimber Well	101	111-140	Harvest	Single Tree Selection	411 - Northern Hardwood	Even-Aged	No
<p><u>Prescription</u> Perform traditional selection thinning following complete marking guidelines. Thin from below taking out smaller diameter and suppressed first then mark for spacing. Target most of cherry for removal.</p> <p><u>Specs:</u></p> <p><u>Next Step</u> Monitoring, Natural Regen (Re-Inventory)</p> <p><u>Treatments:</u></p> <p><u>Acceptable</u> Sugar maple ideally. See other comments.</p> <p><u>Regen:</u></p> <p><u>Other</u> With high deer numbers not expecting regen to get passed the deer. This treatment is more about thinning around crop trees and making growing conditions optimal for residual trees left.</p> <p><u>Comment:</u></p> <p><u>Site Condition</u></p> <p>Proposed Start Date: 10/1 /2025</p>											



S  
t  
a  
n  
d

Treatment Name	Acres	Stand CoverType	Size Density	Stand Age	BA Range	Treatment Type	Treatment Method	Cover Type Objective	Age Structure	Habitat Cut
----------------	-------	-----------------	--------------	-----------	----------	----------------	------------------	----------------------	---------------	-------------

<b>36</b>	<b>61035036-NF</b>	10.9	3301 - Low Density Deciduous Trees	Nonstocked		Unspec ified	NonForestMgt	Other - Specify	3204 - Mast Producing Shrub	No
-----------	--------------------	------	---------------------------------------	------------	--	-----------------	--------------	-----------------	--------------------------------	----

Prescription Remove invasives by utilizing current best management practices. Preferably via mechanical treatment. Minimize use of herbicides if they are needed. Replace invasive shrubs with native fruiting and mast producing shrubs or trees.  
Specs:

Next Step  
Treatments:

Acceptable  
Regen:

Other  
Comment:

Site Condition

Proposed Start Date: 10/1 /2025

<b>38</b>	<b>61035038-Cut</b>	12.8	4130 - Aspen	Sawtimber Well	52	81-110	Harvest	Clearcut with Retention	413 - Aspen	Even-Aged	No
-----------	---------------------	------	--------------	-------------------	----	--------	---------	----------------------------	-------------	-----------	----

Prescription Final harvest leave all conifer in stand. As well leave retention at roughly 3 percent of stand acreage. (Retention should be far east tip of stand)  
Specs:

Next Step Monitoring, Natural Regen (Re-Inventory)  
Treatments:

Acceptable Aspen primary but mix of hardwood and some conifer expected as well.  
Regen:

Other Map retention in MIFI. Stay appropriate distance from river. Lump in with stand 54. Best if cut in frozen or dry conditions.  
Comment:

Site Condition

Proposed Start Date: 10/1 /2025

<b>39</b>	<b>61035039-NF</b>	2.3	3202 - Autumn Olive/Honeysuckle	Nonstocked		Unspec ified	NonForestMgt	Other - Specify	3204 - Mast Producing Shrub	No
-----------	--------------------	-----	------------------------------------	------------	--	-----------------	--------------	-----------------	--------------------------------	----

Prescription Remove invasives by utilizing current best management practices. Preferably via mechanical treatment. Minimize use of herbicides if they are needed. Replace invasive shrubs with native fruiting and mast producing shrubs or trees.  
Specs:

Next Step  
Treatments:

Acceptable  
Regen:

Other  
Comment:

Site Condition

Proposed Start Date: 10/1 /2025

<b>54</b>	<b>61035054-Cut</b>	16.6	42110 - Planted Red Pine	Sawtimber Well	65	111- 140	Harvest	Clearcut	4112 - Maple, Beech, Cherry Association	Even-Aged	No
-----------	---------------------	------	-----------------------------	-------------------	----	-------------	---------	----------	---	-----------	----

Prescription Final Harvest no retention due to small size and management intention. Leave small island of aspen regen in middle of stand.  
Specs:

Next Step Monitoring, Natural Regen (Re-Inventory)  
Treatments:

Acceptable Mix of red maple and cherry, some white pine/red pine and even sugar maple potential as well.  
Regen:

Other Protect as much white pine in understory as possible otherwise counting on red maple/cherry to sprout back following harvest.  
Comment:

Site Condition

Proposed Start Date: 10/1 /2025





S  
t  
a  
n  
d

Treatment Name	Acres	Stand CoverType	Size Density	Stand Age	BA Range	Treatment Type	Treatment Method	Cover Type Objective	Age Structure	Habitat Cut
----------------	-------	-----------------	--------------	-----------	----------	----------------	------------------	----------------------	---------------	-------------

<b>64 61035064-Cut</b>	58.1	4130 - Aspen	Poletimber Well	48	81-110	Harvest	Clearcut with Retention	4139 - Aspen, Mixed Deciduous	Even-Aged	No
------------------------	------	--------------	-----------------	----	--------	---------	-------------------------	-------------------------------	-----------	----

Prescription Final Harvest. Follow treatment shape as shown on treatment layer. Leave all conifer in stand.

Specs:

Next Step Monitoring, Natural Regen (Re-Inventory)

Treatments:

Acceptable Aspen with mix of red maple and cherry as well.

Regen:

Other Frozen or dry condition harvest only. Crane mats may be needed in a few spots for skidding across seasonal drainages. Create retention in seasonal N/S drainage. Plan would be to cut rest of stand in future YOY. Buffer Bear creek appropriately. Generally this will be by at least 150 feet.

Comment:

Site Condition

Proposed Start Date: 10/1 /2025

<b>70 61035070-Cut</b>	45.7	42110 - Planted Red Pine	Poletimber Well	63	111-140	Harvest	Low Thinning	4211 - Planted Red Pine	Even-Aged	No
------------------------	------	--------------------------	-----------------	----	---------	---------	--------------	-------------------------	-----------	----

Prescription Second thin plantation. Mark roughly a third to cut focusing on poor form and suppressed first. Thin from below.

Specs:

Next Step

Treatments:

Acceptable

Regen:

Other Gas well activity in area, they will need to be notified to mitigate any safely concerns.

Comment:

Site Condition

Proposed Start Date: 10/1 /2025

<b>82 61035082-Cut</b>	9.6	4112 - Maple, Beech, Cherry Association	Sawtimber Well	91	111-140	Harvest	Clearcut	4112 - Maple, Beech, Cherry Association	Even-Aged	No
------------------------	-----	---	----------------	----	---------	---------	----------	---	-----------	----

Prescription Final harvest no retention due to small size. Leave a few sugar maple scattered.

Specs:

Next Step Monitoring, Natural Regen (Re-Inventory)

Treatments:

Acceptable Mix of red maple/ cherry with some conifer expected.

Regen:

Other Objective of regenerating mix of cherry and red maple.

Comment:

Site Condition

Proposed Start Date: 10/1 /2025



S  
t  
a  
n  
d

Treatment Name	Acres	Stand CoverType	Size Density	Stand Age	BA Range	Treatment Type	Treatment Method	Cover Type Objective	Age Structure	Habitat Cut
----------------	-------	-----------------	--------------	-----------	----------	----------------	------------------	----------------------	---------------	-------------

<b>106 61035106-Cut</b>	62.5	4139 - Aspen, Mixed Deciduous	Sawtimber Well	63	81-110	Harvest	Clearcut with Retention	413 - Aspen	Even-Aged	No
-------------------------	------	-------------------------------	----------------	----	--------	---------	-------------------------	-------------	-----------	----

Prescription Final harvest leaving all conifer as well as any legacy sugar maple found around the openings. As well leave retention pocket. (map in MIFI)  
Specs: Per Wildlife division include UO types in final harvest as treatment shows. Green mark some scattered maple trees within opening.

Next Step Monitoring, Natural Regen (Re-Inventory)  
Treatments:

Acceptable Aspen primarily but mix of hardwood accepted as well.  
Regen:

Other Buffer creek at appropriate distance. U types included in treatment per request from wildlife division. Access is from the north and will involve  
Comment: road improvements and or use of crane mats in a few specific locations.

Site Condition

Proposed Start Date: 10/1 /2025

<b>110 61035110-NF</b>	1.3	330 - Low-Density Trees	Nonstocked		Unspec ified	NonForestMgt	Brushpile/Woody Debris Creation	3204 - Mast Producing Shrub		No
------------------------	-----	-------------------------	------------	--	--------------	--------------	---------------------------------	-----------------------------	--	----

Prescription Selectively hand fell woody encroachment to maintain upland brush/grassland community, and leave cut brush in piles for cover. Leave  
Specs: scattered mast producing trees and shrubs and/or conifers for wildlife food and cover. Plant site appropriate native shrubs and/or mast producing trees for wildlife food and cover. May need to fertilize plantings and protect with wire cages or tubex.

Next Step  
Treatments:

Acceptable  
Regen:

Other  
Comment:

Site Condition

Proposed Start Date: 10/1 /2025

<b>112 61035112-Cut</b>	30.8	42110 - Planted Red Pine	Sawtimber Well	74	81-110	Harvest	Clearcut	42110 - Planted Red Pine	Even-Aged	No
-------------------------	------	--------------------------	----------------	----	--------	---------	----------	--------------------------	-----------	----

Prescription Clearcut all trees over 1 inch in diameter. No retention due to smaller size planting and objective.  
Specs:

Next Step SitePrep, Trenching; Pesticide, Aerial - Site Prep; Planting, Initial Plant; Monitoring, Artificial Regen(1yr); Monitoring, Artificial  
Treatments: Regen(3yr); SitePrep, Roller Chopping

Acceptable Planted Red Pine  
Regen:

Other May be good candidate for flat planting? Will still need to be site prep spayed. Gas lines in area. Require chipping if market allows and low  
Comment: stumps. Don't allow use of snow trail, make landing in south end.

Site Condition

Proposed Start Date: 10/1 /2025

<b>117 61035117-Cut</b>	16.1	4130 - Aspen	Sawtimber Well	56	81-110	Harvest	Clearcut with Retention	4133 - Aspen, Mixed Pine	Even-Aged	No
-------------------------	------	--------------	----------------	----	--------	---------	-------------------------	--------------------------	-----------	----

Prescription Final harvest. Leave most of large white pine grove intact by encompassing majority of it in retention island. (see site condition layer) As well  
Specs: leave any White Pine outside of this island over 20 inches in diameter.

Next Step Monitoring, Natural Regen (Re-Inventory)  
Treatments:

Acceptable Aspen with some white pine and red maple as well.  
Regen:

Other Include with stand 120 due to proximity. Will need to contact gas company for trucking over buried gas line in ROW of county road. WLD-  
Comment: Please leave a 1/2 chain buffer around wetland stand 123.

Site Condition

Proposed Start Date: 10/1 /2025



S  
t  
a  
n  
d

Treatment Name	Acres	Stand CoverType	Size Density	Stand Age	BA Range	Treatment Type	Treatment Method	Cover Type Objective	Age Structure	Habitat Cut
<b>120 61035120-Cut</b>	7.8	42110 - Planted Red Pine	Sawtimber Well	63	171-200	Harvest	Low Thinning	4211 - Planted Red Pine	Even-Aged	No
<p><u>Prescription</u> Perform low thinning on stand. Focus on taking a third of volume focusing on poor form and suppressed first Thin from below.</p> <p><u>Specs:</u></p> <p><u>Next Step</u></p> <p><u>Treatments:</u></p> <p><u>Acceptable Regen:</u></p> <p><u>Other Comment:</u> This will be third thinning. Include with stand 117 final harvest.</p> <p><u>Site Condition</u></p> <p><u>Proposed Start Date:</u> 10/1 /2025</p>										
<b>144 61035144-NF</b>	16.0	3303 - Mixed Low Density Trees	Nonstocked		Unspecified	NonForestMgt	Fruit Tree/Shrub Planting	3204 - Mast Producing Shrub		No
<p><u>Prescription</u> Selectively hand fell woody encroachment to maintain upland brush/grassland community. Leave scattered mast producing trees and shrubs and/or conifers for wildlife food and cover. Also leave valuable timber such as sugar maple. Plant site appropriate native shrubs and/or mast producing trees for wildlife food and cover. May need to fertilize plantings and protect with wire cages or tubex.</p> <p><u>Specs:</u></p> <p><u>Next Step</u></p> <p><u>Treatments:</u></p> <p><u>Acceptable Regen:</u></p> <p><u>Other Comment:</u> FRD will likely want to use this stand as a landing for adjacent aspen harvest. WLD work should wait till timber sale is completed.</p> <p><u>Site Condition</u></p> <p><u>Proposed Start Date:</u> 10/1 /2025</p>										
<b>145 61035145-Cut</b>	21.4	42110 - Planted Red Pine	Sawtimber Well	74	171-200	Harvest	Low Thinning	4211 - Planted Red Pine	Even-Aged	No
<p><u>Prescription</u> Perform low thinning. Target roughly a third of the volume marking doubles and poor form first.</p> <p><u>Specs:</u></p> <p><u>Next Step</u></p> <p><u>Treatments:</u></p> <p><u>Acceptable Regen:</u></p> <p><u>Other Comment:</u> This will be third and likely last thinning. Too small to replant so stand will be slowly pushed to HW.</p> <p><u>Site Condition</u></p> <p><u>Proposed Start Date:</u> 10/1 /2025</p>										
<b>146 61035146-Cut</b>	26.0	4139 - Aspen, Mixed Deciduous	Sawtimber Well	66	81-110	Harvest	Clearcut with Retention	4139 - Aspen, Mixed Deciduous	Even-Aged	No
<p><u>Prescription</u> Final harvest stand leaving two retention islands around the two main vernal ponds. See site condition layer.</p> <p><u>Specs:</u></p> <p><u>Next Step</u> Monitoring, Natural Regen (Re-Inventory)</p> <p><u>Treatments:</u></p> <p><u>Acceptable Regen:</u> Aspen and red maple.</p> <p><u>Other Comment:</u> Require frozen or dry condition harvest and make it a three year contract. Landing will be in stand 144, skid trail already in place.</p> <p><u>Site Condition</u></p> <p><u>Proposed Start Date:</u> 10/1 /2025</p>										



S  
t  
a  
n  
d

Treatment Name	Acres	Stand CoverType	Size Density	Stand Age	BA Range	Treatment Type	Treatment Method	Cover Type Objective	Age Structure	Habitat Cut
----------------	-------	-----------------	--------------	-----------	----------	----------------	------------------	----------------------	---------------	-------------

Total Treatment Acreage Proposed: 387.9

## Report 4 – Site Conditions

Traverse City Mgt. Unit  
Joe Ventimiglia : Examiner

Compartment: 35  
Year of Entry: 2026

### Availability for Management

Total Acres	Acres Available	Acres Avail		Acres Not Available	Dominant Site Conditions					
		With Condition			5C	2G	2H	3J	5E	
618	544	<b>54</b>		20	Aspen	<b>54</b>		15		4
1	1	<b>0</b>		0	Bare/Sparsely Vegetated					
16	16	<b>0</b>		0	Bog					
27	27	<b>0</b>		0	Herbaceous Openland					
50	50	<b>0</b>		0	Jack Pine					
68	68	<b>0</b>		0	Low-Density Trees					
284	0	<b>0</b>		284	Lowland Aspen/Balsam Poplar		284			
29	0	<b>0</b>		29	Lowland Conifers				29	
535	1	<b>0</b>		533	Lowland Deciduous		318		215	
29	29	<b>0</b>		0	Lowland Shrub					
5	5	<b>0</b>		0	Marsh					
16	16	<b>0</b>		0	Natural Mixed Pines					
246	220	<b>20</b>		6	Northern Hardwood	<b>20</b>				6
15	15	<b>0</b>		0	Oak					
73	73	<b>0</b>		0	Planted Mixed Pines					
327	327	<b>0</b>		0	Red Pine					
19	19	<b>0</b>		0	Upland Mixed Forest					
6	6	<b>0</b>		0	Upland Shrub					
28	28	<b>0</b>		0	Urban					
53	53	<b>0</b>		0	Water					
216	201	<b>15</b>		0	White Pine	<b>15</b>				
2,661	1,701	<b>88</b>		872	Total Forested Acres	<b>88</b>	603	15	244	10
	64%	<b>3%</b>		33%	Relative Percent					

*\*Due to limitations in the current Site Conditions Analysis tool, all nonforested acres are considered available. Future development will enable analysis of nonforested types.*

Site No.	Dominant Site Cond	Dominant Site Availability	Dominant Site Condition	Acres	Other Site Condition	Other Site Condition	Other Site Condition	Other Site Condition
1	Unavailable		<b>3J: Water quality / BMPs (stream, river, or lake)</b>	40	2G: Too wet (sensitive soils, does not include access issues)	Unspecified	Unspecified	Unspecified
<b>Comments:</b> Combination of too wet and buffers applied for lake and steam.								



## Report 4 – Site Conditions

Traverse City Mgt. Unit

Compartment: 35

Joe Ventimiglia : Examiner

Year of Entry: 2026

2	<b>Unavailable</b>	<b>3J: Water quality / BMPs (stream, river, or lake)</b>	63	Unspecified	Unspecified	Unspecified	Unspecified
<b>Comments:</b>							
3	<b>Unavailable</b>	<b>2G: Too wet (sensitive soils, does not include access issues)</b>	28	Unspecified	Unspecified	Unspecified	Unspecified
<b>Comments:</b>							
4	<b>Unavailable</b>	<b>3J: Water quality / BMPs (stream, river, or lake)</b>	112	2G: Too wet (sensitive soils, does not include access issues)	Unspecified	Unspecified	Unspecified
<b>Comments:</b> Large buffer complex of bear creek. Area set aside as buffer to trout stream.							
5	<b>Unavailable</b>	<b>2G: Too wet (sensitive soils, does not include access issues)</b>	102	3J: Water quality / BMPs (stream, river, or lake)	Unspecified	Unspecified	Unspecified
<b>Comments:</b> Mostly too wet but areas that are more upland have BMP and proximity to small creeks issues.							
6	<b>Unavailable</b>	<b>2G: Too wet (sensitive soils, does not include access issues)</b>	121	3J: Water quality / BMPs (stream, river, or lake)	Unspecified	Unspecified	Unspecified
<b>Comments:</b>							
7	<b>Unavailable</b>	<b>2G: Too wet (sensitive soils, does not include access issues)</b>	61	Unspecified	Unspecified	Unspecified	Unspecified
<b>Comments:</b>							

## Report 4 – Site Conditions

Traverse City Mgt. Unit  
Joe Ventimiglia : Examiner

Compartment: 35  
Year of Entry: 2026

8	<b>Unavailable</b>	<b>5E: Long-Term Retention</b>	1	Unspecified	Unspecified	Unspecified	Unspecified
<b>Comments:</b> LTR for stand 146 final harvest planned.							
9	<b>Unavailable</b>	<b>5E: Long-Term Retention</b>	6	Unspecified	Unspecified	Unspecified	Unspecified
<b>Comments:</b> LTR for stand 153							
10	<b>Available</b>	<b>5C: Delay treatment for age/size class diversity or exceptional site quality</b>	11	Unspecified	Unspecified	Unspecified	Unspecified
<b>Comments:</b>							
11	<b>Unavailable</b>	<b>2H: Blocked by physical obstacle (e.g. upland stand in a lowland area)</b>	10	Unspecified	Unspecified	Unspecified	Unspecified
<b>Comments:</b> Would need crane matt skid bridge and EGLE permit.							
12	<b>Unavailable</b>	<b>2H: Blocked by physical obstacle (e.g. upland stand in a lowland area)</b>	5	Unspecified	Unspecified	Unspecified	Unspecified
<b>Comments:</b> Technically access is possible but would require crane matts in two locations as well as protection of fiber optic and gas line buried in road ROW. As well log trucks would have to back in off semi busy blind curve in county road. For all these reasons access should be hard factored. If stand was much larger access work would be more reasonable.							
13	<b>Unavailable</b>	<b>2G: Too wet (sensitive soils, does not include access issues)</b>	26	Unspecified	Unspecified	Unspecified	Unspecified
<b>Comments:</b>							

## Report 4 – Site Conditions

Traverse City Mgt. Unit

Compartment: 35

Joe Ventimiglia : Examiner

Year of Entry: 2026

14	Unavailable	3J: Water quality / BMPs (stream, river, or lake)	29	Unspecified	Unspecified	Unspecified	Unspecified
<b>Comments:</b>							
15	Unavailable	2G: Too wet (sensitive soils, does not include access issues)	7	Unspecified	Unspecified	Unspecified	Unspecified
<b>Comments:</b>							
16	Available	5C: Delay treatment for age/size class diversity or exceptional site quality	87	Unspecified	Unspecified	Unspecified	Unspecified
<b>Comments:</b>							
17	Unavailable	5E: Long-Term Retention	5	Unspecified	Unspecified	Unspecified	Unspecified
<b>Comments:</b> LTR for stand 64.							
18	Unavailable	2G: Too wet (sensitive soils, does not include access issues)	213	Unspecified	Unspecified	Unspecified	Unspecified
<b>Comments:</b> Too wet given high water table and recent warm winters. If cold winters return or exceptionally dry conditions appear this could be possible to harvest in the future.							
19	Available	5C: Delay treatment for age/size class diversity or exceptional site quality	6	Unspecified	Unspecified	Unspecified	Unspecified
<b>Comments:</b>							

**Report 4 – Site Conditions**

Traverse City Mgt. Unit  
 Joe Ventimiglia : Examiner

Compartment: 35  
 Year of Entry: 2026

20	Available	5C: Delay treatment for age/size class diversity or exceptional site quality	8	Unspecified	Unspecified	Unspecified	Unspecified
<b>Comments:</b>							
21	Unavailable	5E: Long-Term Retention	1	Unspecified	Unspecified	Unspecified	Unspecified
<b>Comments:</b> LTR for stand 148							
22	Available	5C: Delay treatment for age/size class diversity or exceptional site quality	7	Unspecified	Unspecified	Unspecified	Unspecified
<b>Comments:</b>							
23	Unavailable	5E: Long-Term Retention	0	Unspecified	Unspecified	Unspecified	Unspecified
<b>Comments:</b>							
24	Unavailable	2G: Too wet (sensitive soils, does not include access issues)	45	Unspecified	Unspecified	Unspecified	Unspecified
<b>Comments:</b> Too wet given high water table and recent warm winters. If cold winters return or exceptionally dry conditions appear this could be possible to harvest in the future.							
25	Available	5C: Delay treatment for age/size class diversity or exceptional site quality	21	Unspecified	Unspecified	Unspecified	Unspecified
<b>Comments:</b>							

**Report 4 – Site Conditions**

Traverse City Mgt. Unit

Compartment: 35

Joe Ventimiglia : Examiner

Year of Entry: 2026

26	Available	5C: Delay treatment for age/size class diversity or exceptional site quality	36	Unspecified	Unspecified	Unspecified	Unspecified
<b>Comments:</b>							
27	Unavailable	5E: Long-Term Retention	1	Unspecified	Unspecified	Unspecified	Unspecified
<b>Comments:</b> LTR for stand 117							





### Report 5 – PROPOSED SPECIAL CONSERVATION AREA\* (SCA) DETAILS

\* This is a partial list of SCAs for this compartment. Not included are those areas identified under other Department initiatives (Natural Rivers, Deer Wintering Areas, etc.). Those will be identified in separate, future map and report products.

SCA Name	SCA Category	Detail Type	Recommendation	Acres
Unspecified Comments	Spring Wetlands Riparian Area	Spring Seep	SCA	106



**Report 6 – EXISTING SPECIAL CONSERVATION AREA DETAILS**

\* This is a list of SCA's for this compartment along with a 1/4 mile buffer surrounding the compartment. Refer to the Special Conservation Area Map for locations of the below listed Conservation Areas.

ERA = Ecological Reference Area  
 HCVA = High Conservation Value Area  
 SCA = Special Conservation Area

Conservation Area	Type	Description
SCA	Cold Water Lake	A coldwater lake has temperature and dissolved oxygen conditions that allow naturally-reproduced or stocked trout populations and those of other coldwater fish species to persist from year to year. Suitable conditions for coldwater fishes may occur in Michigan lakes if they are relatively deep, have substantial groundwater inflows, or are located in colder (northern) areas of the state. Such lakes are established by Director's action and designated as trout resources by Fisheries Order 200.
SCA	Cold Water Stream	A coldwater stream has temperature and dissolved oxygen conditions that allow naturally-reproduced or stocked trout populations and those of other coldwater fish species (e.g., slimy sculpin) to persist from year to year. Coldwater streams in Michigan typically provide these conditions due to substantial contributions of groundwater to their stream flows. Such streams are established by Director's action and designated as trout resources by Fisheries Order 210.
SCA	Riparian Area	A transitional area between aquatic and terrestrial ecosystems in which the terrestrial ecosystem influences the aquatic ecosystem and vice-versa. Because of the unique conditions adjacent to lakes, streams and open water wetlands, riparian areas harbor a high diversity of plants and wildlife. Riparian communities are ecologically and socially significant in their effects on water quality and quantity, as well as aesthetics, habitat, bank stability, timber production, and their contribution to overall biodiversity.



Stand	Level 4 Cover Type	Size Density	Acres	Stand Age	BA Range	Managed Site	General Comments																																																							
1	4116 - Mixed N. Hardwood - Aspen	Sawtimber Well	18.2	55	81-110	N/A	Stand was final harvested in 1969. Came back to aspen and red maple. At this point red maple is dominate in canopy. Some aspen still hanging on.																																																							
<table border="1"> <thead> <tr> <th>Canopy Species</th> <th>% Cover</th> <th>Size Class</th> <th>DBH</th> <th>Age</th> </tr> </thead> <tbody> <tr><td>Black Cherry</td><td>2</td><td>Log/Pole</td><td>10</td><td></td></tr> <tr><td>Hemlock</td><td>1</td><td>Pole/Log</td><td>8</td><td></td></tr> <tr><td>Beech</td><td>1</td><td>Log</td><td>11</td><td></td></tr> <tr><td>White Pine</td><td>1</td><td>Log/Pole</td><td>15</td><td></td></tr> <tr><td>Red Maple</td><td>65</td><td>Log/Pole</td><td>12</td><td>55</td></tr> <tr><td>Bigtooth Aspen</td><td>30</td><td>Log</td><td>11</td><td>55</td></tr> </tbody> </table>		Canopy Species	% Cover	Size Class	DBH	Age	Black Cherry	2	Log/Pole	10		Hemlock	1	Pole/Log	8		Beech	1	Log	11		White Pine	1	Log/Pole	15		Red Maple	65	Log/Pole	12	55	Bigtooth Aspen	30	Log	11	55	<table border="1"> <thead> <tr> <th>Sub-Canopy Species</th> <th>Density</th> <th>Avg. Height</th> <th>Size</th> </tr> </thead> <tbody> <tr><td>Red Maple</td><td>Medium</td><td>Variable</td><td>Sapling</td></tr> <tr><td>Beech</td><td>Low</td><td>Variable</td><td>Sapling</td></tr> <tr><td>Hemlock</td><td>Low</td><td>&gt;20 feet</td><td>Pole</td></tr> <tr><td>Sugar Maple</td><td>Low</td><td>Variable</td><td>Sapling</td></tr> <tr><td>Musclewood/Hornbeam</td><td>Low</td><td>Variable</td><td>Tall Shrub</td></tr> </tbody> </table>		Sub-Canopy Species	Density	Avg. Height	Size	Red Maple	Medium	Variable	Sapling	Beech	Low	Variable	Sapling	Hemlock	Low	>20 feet	Pole	Sugar Maple	Low	Variable	Sapling	Musclewood/Hornbeam	Low	Variable	Tall Shrub
Canopy Species	% Cover	Size Class	DBH	Age																																																										
Black Cherry	2	Log/Pole	10																																																											
Hemlock	1	Pole/Log	8																																																											
Beech	1	Log	11																																																											
White Pine	1	Log/Pole	15																																																											
Red Maple	65	Log/Pole	12	55																																																										
Bigtooth Aspen	30	Log	11	55																																																										
Sub-Canopy Species	Density	Avg. Height	Size																																																											
Red Maple	Medium	Variable	Sapling																																																											
Beech	Low	Variable	Sapling																																																											
Hemlock	Low	>20 feet	Pole																																																											
Sugar Maple	Low	Variable	Sapling																																																											
Musclewood/Hornbeam	Low	Variable	Tall Shrub																																																											
2	42290 - Natural Mixed Pine	Sapling Medium	1.6	20	Immature	N/A	Old well site that has been abandoned. It has filled in naturally with mix of red pine, white pine and aspen. Variability in diameters but overall sapling still. Old grade runs through stand.																																																							
<table border="1"> <thead> <tr> <th>Canopy Species</th> <th>% Cover</th> <th>Size Class</th> <th>DBH</th> <th>Age</th> </tr> </thead> <tbody> <tr><td>Black Cherry</td><td>2</td><td>Sapling</td><td>3</td><td></td></tr> <tr><td>Red Maple</td><td>5</td><td>Sapling</td><td>3</td><td></td></tr> <tr><td>Red Pine</td><td>25</td><td>Sapling</td><td>2</td><td></td></tr> <tr><td>White Pine</td><td>58</td><td>Sapling/Pole</td><td>3</td><td>20</td></tr> <tr><td>Quaking Aspen</td><td>10</td><td>Sapling/Pole</td><td>4</td><td></td></tr> </tbody> </table>		Canopy Species	% Cover	Size Class	DBH	Age	Black Cherry	2	Sapling	3		Red Maple	5	Sapling	3		Red Pine	25	Sapling	2		White Pine	58	Sapling/Pole	3	20	Quaking Aspen	10	Sapling/Pole	4		<table border="1"> <thead> <tr> <th>Sub-Canopy Species</th> <th>Density</th> <th>Avg. Height</th> <th>Size</th> </tr> </thead> <tbody> <tr><td>Beech</td><td>Low</td><td>Variable</td><td>Sapling</td></tr> </tbody> </table>		Sub-Canopy Species	Density	Avg. Height	Size	Beech	Low	Variable	Sapling																					
Canopy Species	% Cover	Size Class	DBH	Age																																																										
Black Cherry	2	Sapling	3																																																											
Red Maple	5	Sapling	3																																																											
Red Pine	25	Sapling	2																																																											
White Pine	58	Sapling/Pole	3	20																																																										
Quaking Aspen	10	Sapling/Pole	4																																																											
Sub-Canopy Species	Density	Avg. Height	Size																																																											
Beech	Low	Variable	Sapling																																																											
3	42201 - Natural White Pine, Mixed Deciduous	Sawtimber Well	6.9	106	81-110	N/A	Nice grove of white pine. Future legacy tree potential area.																																																							
<table border="1"> <thead> <tr> <th>Canopy Species</th> <th>% Cover</th> <th>Size Class</th> <th>DBH</th> <th>Age</th> </tr> </thead> <tbody> <tr><td>Red Maple</td><td>32</td><td>Log/XLog</td><td>13</td><td></td></tr> <tr><td>Bigtooth Aspen</td><td>2</td><td>Log</td><td>13</td><td></td></tr> <tr><td>White Pine</td><td>66</td><td>XLog/Log</td><td>19</td><td>106</td></tr> </tbody> </table>		Canopy Species	% Cover	Size Class	DBH	Age	Red Maple	32	Log/XLog	13		Bigtooth Aspen	2	Log	13		White Pine	66	XLog/Log	19	106	<table border="1"> <thead> <tr> <th>Sub-Canopy Species</th> <th>Density</th> <th>Avg. Height</th> <th>Size</th> </tr> </thead> <tbody> <tr><td>Red Maple</td><td>Full</td><td>Variable</td><td>Sapling</td></tr> <tr><td>Beech</td><td>Medium</td><td>Variable</td><td>Sapling</td></tr> <tr><td>Hemlock</td><td>Low</td><td>Variable</td><td>Pole</td></tr> </tbody> </table>		Sub-Canopy Species	Density	Avg. Height	Size	Red Maple	Full	Variable	Sapling	Beech	Medium	Variable	Sapling	Hemlock	Low	Variable	Pole																							
Canopy Species	% Cover	Size Class	DBH	Age																																																										
Red Maple	32	Log/XLog	13																																																											
Bigtooth Aspen	2	Log	13																																																											
White Pine	66	XLog/Log	19	106																																																										
Sub-Canopy Species	Density	Avg. Height	Size																																																											
Red Maple	Full	Variable	Sapling																																																											
Beech	Medium	Variable	Sapling																																																											
Hemlock	Low	Variable	Pole																																																											
4	6113 - Lowland Maple	Sawtimber Well	102.2	117	81-110	N/A	Large lowland maple stand. Standing water at most times of year based on the season. Stand does have a few upland slivers in south end but nothing continuous enough to be mapped. Lots of large blowdown in stand.  Portions of stand was set in the 1980s to be clearcut but never happen. I'm assuming at a result of being too wet.																																																							
<table border="1"> <thead> <tr> <th>Canopy Species</th> <th>% Cover</th> <th>Size Class</th> <th>DBH</th> <th>Age</th> </tr> </thead> <tbody> <tr><td>Silver Maple</td><td>15</td><td>Log/XLog</td><td>16</td><td></td></tr> <tr><td>Yellow Birch</td><td>3</td><td>Log</td><td>12</td><td></td></tr> <tr><td>Hemlock</td><td>2</td><td>Log</td><td>13</td><td></td></tr> <tr><td>Red Maple</td><td>80</td><td>Log/XLog/Pole</td><td>14</td><td>117</td></tr> </tbody> </table>		Canopy Species	% Cover	Size Class	DBH	Age	Silver Maple	15	Log/XLog	16		Yellow Birch	3	Log	12		Hemlock	2	Log	13		Red Maple	80	Log/XLog/Pole	14	117	<table border="1"> <thead> <tr> <th>Sub-Canopy Species</th> <th>Density</th> <th>Avg. Height</th> <th>Size</th> </tr> </thead> <tbody> <tr><td>American Elm</td><td>Low</td><td>Variable</td><td>Sapling</td></tr> <tr><td>Hemlock</td><td>Low</td><td>Variable</td><td>Pole</td></tr> <tr><td>Black Ash</td><td>Low</td><td>Variable</td><td>Sapling</td></tr> <tr><td>Musclewood/Hornbeam</td><td>Low</td><td>Variable</td><td>Sapling</td></tr> <tr><td>Red Maple</td><td>Medium</td><td>Variable</td><td>Sapling</td></tr> </tbody> </table>		Sub-Canopy Species	Density	Avg. Height	Size	American Elm	Low	Variable	Sapling	Hemlock	Low	Variable	Pole	Black Ash	Low	Variable	Sapling	Musclewood/Hornbeam	Low	Variable	Sapling	Red Maple	Medium	Variable	Sapling										
Canopy Species	% Cover	Size Class	DBH	Age																																																										
Silver Maple	15	Log/XLog	16																																																											
Yellow Birch	3	Log	12																																																											
Hemlock	2	Log	13																																																											
Red Maple	80	Log/XLog/Pole	14	117																																																										
Sub-Canopy Species	Density	Avg. Height	Size																																																											
American Elm	Low	Variable	Sapling																																																											
Hemlock	Low	Variable	Pole																																																											
Black Ash	Low	Variable	Sapling																																																											
Musclewood/Hornbeam	Low	Variable	Sapling																																																											
Red Maple	Medium	Variable	Sapling																																																											
5	4119 - Mixed Northern Hardwoods	Sawtimber Well	15.5	57	81-110	N/A	Stand was final harvested in late 1960s. Appears white pine was left at that time. Most of aspen has fallen out by this time. Primarily a red maple stand. Variability in diameters in maple, southern end had nice logs while NW corner has some red maple still pole size. Upland overall but lowland character it appears seasonally.																																																							
<table border="1"> <thead> <tr> <th>Canopy Species</th> <th>% Cover</th> <th>Size Class</th> <th>DBH</th> <th>Age</th> </tr> </thead> <tbody> <tr><td>Bigtooth Aspen</td><td>15</td><td>Log</td><td>13</td><td>57</td></tr> <tr><td>White Pine</td><td>10</td><td>XLog/Log</td><td>18</td><td></td></tr> <tr><td>Black Cherry</td><td>2</td><td>Log/Pole</td><td>14</td><td></td></tr> <tr><td>Hemlock</td><td>2</td><td>Log/Pole</td><td>13</td><td></td></tr> <tr><td>Red Maple</td><td>70</td><td>Log/Pole</td><td>13</td><td>57</td></tr> <tr><td>Yellow Birch</td><td>1</td><td>Pole</td><td>8</td><td></td></tr> </tbody> </table>		Canopy Species	% Cover	Size Class	DBH	Age	Bigtooth Aspen	15	Log	13	57	White Pine	10	XLog/Log	18		Black Cherry	2	Log/Pole	14		Hemlock	2	Log/Pole	13		Red Maple	70	Log/Pole	13	57	Yellow Birch	1	Pole	8		<table border="1"> <thead> <tr> <th>Sub-Canopy Species</th> <th>Density</th> <th>Avg. Height</th> <th>Size</th> </tr> </thead> <tbody> <tr><td>Musclewood/Hornbeam</td><td>Low</td><td>Variable</td><td>Tall Shrub</td></tr> <tr><td>Yellow Birch</td><td>Low</td><td>Variable</td><td>Sapling</td></tr> <tr><td>Red Maple</td><td>High</td><td>Variable</td><td>Sapling</td></tr> <tr><td>Beech</td><td>Low</td><td>Variable</td><td>Sapling</td></tr> </tbody> </table>		Sub-Canopy Species	Density	Avg. Height	Size	Musclewood/Hornbeam	Low	Variable	Tall Shrub	Yellow Birch	Low	Variable	Sapling	Red Maple	High	Variable	Sapling	Beech	Low	Variable	Sapling				
Canopy Species	% Cover	Size Class	DBH	Age																																																										
Bigtooth Aspen	15	Log	13	57																																																										
White Pine	10	XLog/Log	18																																																											
Black Cherry	2	Log/Pole	14																																																											
Hemlock	2	Log/Pole	13																																																											
Red Maple	70	Log/Pole	13	57																																																										
Yellow Birch	1	Pole	8																																																											
Sub-Canopy Species	Density	Avg. Height	Size																																																											
Musclewood/Hornbeam	Low	Variable	Tall Shrub																																																											
Yellow Birch	Low	Variable	Sapling																																																											
Red Maple	High	Variable	Sapling																																																											
Beech	Low	Variable	Sapling																																																											



Stand	Level 4 Cover Type	Size Density	Acres	Stand Age	BA Range	Managed Site	General Comments
-------	--------------------	--------------	-------	-----------	----------	--------------	------------------

6	3102 - Grass	Nonstocked	0.6	0	Unspecified	No	
---	--------------	------------	-----	---	-------------	----	--

7	42290 - Natural Mixed Pine	Poletimber Medium	4.9	28	Immature	N/A	Old opening that filled in overtime with jack pine and aspen primarily. Some red pine, cherry and scotch pine as well.
---	----------------------------	-------------------	-----	----	----------	-----	--

Canopy Species	% Cover	Size Class	DBH	Age	Sub-Canopy Species	Density	Avg. Height	Size
Quaking Aspen	20	Pole	7		Beech	Low	Variable	Sapling
Black Cherry	5	Pole	7		Red Maple	Low	Variable	Sapling
Scotch Pine	10	Pole	5					
White Pine	10	Pole/Sap/Log	6					
Red Pine	5	Pole	5					
Jack Pine	50	Pole	7	28				

8	4139 - Aspen, Mixed Deciduous	Poletimber Well	13.5	37	51-80	N/A	Area was final harvested in 1985. Was plans to get more into stand 138 but was two wet for operations. Large ruts still present from where sale became too wet. Came back to a mix of aspen, fir, and maple. Hemlock and cedar was left. Upland stand but lowland character in spots of stand.
---	-------------------------------	-----------------	------	----	-------	-----	--

Canopy Species	% Cover	Size Class	DBH	Age	Sub-Canopy Species	Density	Avg. Height	Size
Red Maple	40	Pole	8	37	Red Maple	Medium	Variable	Sapling
Northern White Cedar	3	Pole/Log	8					
Balsam Fir	10	Pole	6					
Yellow Birch	2	Pole	8	37				
Quaking Aspen	40	Pole/Log	9	37				
White Pine	2	Pole/Log	8					
Hemlock	3	Pole/Log	9					

9	6222 - Shrub-Carr	Nonstocked	4.2	0	Unspecified	No	Lowland shrub area along creek.
---	-------------------	------------	-----	---	-------------	----	---------------------------------

10	6112 - Lowland Aspen	Sawtimber Well	44.9	59	81-110	N/A	Stand was final harvested in 1965. Stand is flip of a coin on upland vs lowland. Portions of stand are upland while there are definite lowland veins that run through much of stand. This stand in particular likely holds water much of year but would dry out surprisingly in drought times.
----	----------------------	----------------	------	----	--------	-----	--

Canopy Species	% Cover	Size Class	DBH	Age	Sub-Canopy Species	Density	Avg. Height	Size
White Pine	3	Log/Pole	10		Red Maple	Medium	Variable	Sapling
Black Cherry	2	Log	12		Bebb's Willow	Low	5 - 10 feet	Tall Shrub
Hemlock	1	Pole/Log	8		Serviceberry (Juneberry)	Low	Variable	Tall Shrub
Quaking Aspen	59	Log	12	59	Nannyberry	High	5 - 10 feet	Tall Shrub
Red Maple	35	Log/Pole	11					

11	310 - Herbaceous Openland	Nonstocked	1.1		Unspecified	No	ROW grassy area.
----	---------------------------	------------	-----	--	-------------	----	------------------



Stand	Level 4 Cover Type	Size Density	Acres	Stand Age	BA Range	Managed Site	General Comments																																										
12	4116 - Mixed N. Hardwood - Aspen	Sawtimber Well	5.6	58	81-110	N/A	Strip of aspen and red maple left when stand 153 was final harvested. This is Long Term Retention for this stand and cannot be cut until stand 153 is ready to harvest again. Aspen falling out of this stand.																																										
<table border="1"> <thead> <tr> <th>Canopy Species</th> <th>% Cover</th> <th>Size Class</th> <th>DBH</th> <th>Age</th> </tr> </thead> <tbody> <tr> <td>Sugar Maple</td> <td>5</td> <td>Log</td> <td>12</td> <td></td> </tr> <tr> <td>Red Maple</td> <td>60</td> <td>Log</td> <td>13</td> <td>58</td> </tr> <tr> <td>Bigtooth Aspen</td> <td>28</td> <td>Log</td> <td>14</td> <td></td> </tr> <tr> <td>Black Cherry</td> <td>5</td> <td>Log</td> <td>14</td> <td></td> </tr> <tr> <td>Beech</td> <td>2</td> <td>Log</td> <td>10</td> <td></td> </tr> </tbody> </table>		Canopy Species	% Cover	Size Class	DBH	Age	Sugar Maple	5	Log	12		Red Maple	60	Log	13	58	Bigtooth Aspen	28	Log	14		Black Cherry	5	Log	14		Beech	2	Log	10		<table border="1"> <thead> <tr> <th>Sub-Canopy Species</th> <th>Density</th> <th>Avg. Height</th> <th>Size</th> </tr> </thead> <tbody> <tr> <td>White Pine</td> <td>Low</td> <td>5 - 10 feet</td> <td>Sapling</td> </tr> <tr> <td>Beech</td> <td>Medium</td> <td>5 - 10 feet</td> <td>Sapling</td> </tr> <tr> <td>Red Maple</td> <td>Medium</td> <td>Variable</td> <td>Sapling</td> </tr> </tbody> </table>		Sub-Canopy Species	Density	Avg. Height	Size	White Pine	Low	5 - 10 feet	Sapling	Beech	Medium	5 - 10 feet	Sapling	Red Maple	Medium	Variable	Sapling
Canopy Species	% Cover	Size Class	DBH	Age																																													
Sugar Maple	5	Log	12																																														
Red Maple	60	Log	13	58																																													
Bigtooth Aspen	28	Log	14																																														
Black Cherry	5	Log	14																																														
Beech	2	Log	10																																														
Sub-Canopy Species	Density	Avg. Height	Size																																														
White Pine	Low	5 - 10 feet	Sapling																																														
Beech	Medium	5 - 10 feet	Sapling																																														
Red Maple	Medium	Variable	Sapling																																														
13	4130 - Aspen	Poletimber Well	15.9	27	Immature	N/A	Stand was final harvested in 1997. Came back well to aspen and some hardwood. Upland although looks like water table could be high at times.																																										
<table border="1"> <thead> <tr> <th>Canopy Species</th> <th>% Cover</th> <th>Size Class</th> <th>DBH</th> <th>Age</th> </tr> </thead> <tbody> <tr> <td>Red Maple</td> <td>10</td> <td>Pole/Sapling</td> <td>5</td> <td></td> </tr> <tr> <td>Black Cherry</td> <td>15</td> <td>Pole/Sapling</td> <td>5</td> <td></td> </tr> <tr> <td>Quaking Aspen</td> <td>75</td> <td>Pole</td> <td>5</td> <td>27</td> </tr> </tbody> </table>		Canopy Species	% Cover	Size Class	DBH	Age	Red Maple	10	Pole/Sapling	5		Black Cherry	15	Pole/Sapling	5		Quaking Aspen	75	Pole	5	27																												
Canopy Species	% Cover	Size Class	DBH	Age																																													
Red Maple	10	Pole/Sapling	5																																														
Black Cherry	15	Pole/Sapling	5																																														
Quaking Aspen	75	Pole	5	27																																													
14	3104 - Degraded	Nonstocked	1.1		Unspecified		Degraded well site. MPSC 8978, just a pipe in the ground. Barren with st. johns wort, poverty grass, and rubus. One large cherry and one large red maple along perimeter.																																										
		<table border="1"> <thead> <tr> <th>Sub-Canopy Species</th> <th>Density</th> <th>Avg. Height</th> <th>Size</th> </tr> </thead> <tbody> <tr> <td>Red Maple</td> <td>Trace</td> <td></td> <td>Log</td> </tr> <tr> <td>St. Johns Wort</td> <td>High</td> <td></td> <td>Non-Wood</td> </tr> <tr> <td>Little Bluestem</td> <td>Trace</td> <td></td> <td>Non-Wood</td> </tr> <tr> <td>Poverty Grass</td> <td>High</td> <td></td> <td>Non-Wood</td> </tr> <tr> <td>Blackberry/Raspberry</td> <td>Low</td> <td></td> <td>Tall Shrub</td> </tr> <tr> <td>Black Cherry</td> <td>Trace</td> <td></td> <td>Log</td> </tr> </tbody> </table>		Sub-Canopy Species	Density	Avg. Height	Size	Red Maple	Trace		Log	St. Johns Wort	High		Non-Wood	Little Bluestem	Trace		Non-Wood	Poverty Grass	High		Non-Wood	Blackberry/Raspberry	Low		Tall Shrub	Black Cherry	Trace		Log																		
Sub-Canopy Species	Density	Avg. Height	Size																																														
Red Maple	Trace		Log																																														
St. Johns Wort	High		Non-Wood																																														
Little Bluestem	Trace		Non-Wood																																														
Poverty Grass	High		Non-Wood																																														
Blackberry/Raspberry	Low		Tall Shrub																																														
Black Cherry	Trace		Log																																														
15	330 - Low-Density Trees	Nonstocked	2.5		Unspecified	No	Large black cherries with maple saplings underneath. Ground cover is dominated by bracken fern.																																										
		<table border="1"> <thead> <tr> <th>Sub-Canopy Species</th> <th>Density</th> <th>Avg. Height</th> <th>Size</th> </tr> </thead> <tbody> <tr> <td>Bracken Fern</td> <td>Full</td> <td></td> <td>Non-Wood</td> </tr> <tr> <td>Red Maple</td> <td>Low</td> <td></td> <td>Seeding</td> </tr> <tr> <td>Poverty Grass</td> <td>Trace</td> <td></td> <td>Non-Wood</td> </tr> <tr> <td>Black Cherry</td> <td>Medium</td> <td></td> <td>Log</td> </tr> <tr> <td>Mixed Grasses</td> <td>Low</td> <td></td> <td>Non-Wood</td> </tr> <tr> <td>St. Johns Wort</td> <td>Trace</td> <td></td> <td>Non-Wood</td> </tr> </tbody> </table>		Sub-Canopy Species	Density	Avg. Height	Size	Bracken Fern	Full		Non-Wood	Red Maple	Low		Seeding	Poverty Grass	Trace		Non-Wood	Black Cherry	Medium		Log	Mixed Grasses	Low		Non-Wood	St. Johns Wort	Trace		Non-Wood																		
Sub-Canopy Species	Density	Avg. Height	Size																																														
Bracken Fern	Full		Non-Wood																																														
Red Maple	Low		Seeding																																														
Poverty Grass	Trace		Non-Wood																																														
Black Cherry	Medium		Log																																														
Mixed Grasses	Low		Non-Wood																																														
St. Johns Wort	Trace		Non-Wood																																														
16	122 - Road/Parking Lot	Nonstocked	7.0		Unspecified	No																																											
17	310 - Herbaceous Openland	Nonstocked	1.1	0	Unspecified																																												



Stand	Level 4 Cover Type	Size Density	Acres	Stand Age	BA Range	Managed Site	General Comments
-------	--------------------	--------------	-------	-----------	----------	--------------	------------------

<b>18</b>	4130 - Aspen	Poletimber Well	54.6	32	81-110	N/A	Stand was final harvested in 1992. All cedar and hemlock was left, along with some scattered white pine. Cam back well to aspen with some red maple and cherry as well. Upland stand but there are a few spots in stand that appear to have seasonal lowland character.
-----------	--------------	-----------------	------	----	--------	-----	---

Canopy Species	% Cover	Size Class	DBH	Age
Quaking Aspen	75	Pole	7	32
Red Maple	7	Pole	6	
White Pine	5	Log/XLog	15	
Black Cherry	10	Pole/Sapling	6	
Hemlock	3	Log/Pole	12	

<b>19</b>	42110 - Planted Red Pine	Sawtimber Well	31.8	63	111-140	N/A	Stand was planted to red pine in 1961.  Stand first marked thinned in 2017. No records or third row thinning bit it appears this happen the entry prior.
-----------	--------------------------	----------------	------	----	---------	-----	--

Canopy Species	% Cover	Size Class	DBH	Age
Red Pine	95	Log/Pole	10	63
Sugar Maple	1	Log/XLog	16	
Black Cherry	4	Log	11	

Sub-Canopy Species	Density	Avg. Height	Size
Sugar Maple	Medium	Variable	Sapling
Red Maple	Low	Variable	Sapling
White Pine	Low	< 5 feet	Sapling
Beech	Low	Variable	Sapling
Witch Hazel	Low	10 - 20 feet	Tall Shrub
Black Cherry	Low	5 - 10 feet	Sapling

<b>20</b>	4130 - Aspen	Sawtimber Well	5.6	56	81-110	N/A	Stand was final harvested around 1970 it appears.  Small upland pocket of aspen and red maple. Incudes less than one acre block of planted red pine along road.
-----------	--------------	----------------	-----	----	--------	-----	---

Canopy Species	% Cover	Size Class	DBH	Age
Red Maple	25	Log/Pole	10	
Black Cherry	10	Log	13	
Sugar Maple	2	Pole/Log	8	
Bigtooth Aspen	63	Log/Pole	10	56

Sub-Canopy Species	Density	Avg. Height	Size
Red Maple	Medium	Variable	Sapling
Black Cherry	Medium	5 - 10 feet	Sapling
Ironwood	Medium	Variable	Sapling

<b>21</b>	4130 - Aspen	Poletimber Well	21.3	56	81-110	N/A	Stand was final harvested around 1970 it appears.  Mostly upland stand with some seasonal low spots in NE portion of stand, otherwise high and dry. Good access road for fisherman to walk to creek. Hemlock pocket in north end otherwise mix of aspen/red maple and cherry. Nearing log size stand.
-----------	--------------	-----------------	------	----	--------	-----	---

Canopy Species	% Cover	Size Class	DBH	Age
Hemlock	5	Log/Pole	11	
Black Cherry	10	Pole/Log	9	
Paper Birch	1	Pole/Log	9	
White Pine	4	Log	13	
Red Maple	15	Pole/Log	9	
Bigtooth Aspen	65	Pole/Log	9	56

Sub-Canopy Species	Density	Avg. Height	Size
Black Cherry	Medium	5 - 10 feet	Sapling
Red Maple	High	Variable	Sapling



Stand	Level 4 Cover Type	Size Density	Acres	Stand Age	BA Range	Managed Site	General Comments																																																																
<b>22</b>	42100 - Planted White Pine	Sawtimber Medium	122.0	64	51-80	N/A	Stand was planted in 1960 to white pine, East of two track was planted in 1953 but put together due to being treated the same over the years.																																																																
<table border="1"> <thead> <tr> <th>Canopy Species</th> <th>% Cover</th> <th>Size Class</th> <th>DBH</th> <th>Age</th> </tr> </thead> <tbody> <tr> <td>Black Cherry</td> <td>6</td> <td>Log</td> <td>16</td> <td></td> </tr> <tr> <td>Quaking Aspen</td> <td>1</td> <td>Log/Pole</td> <td>12</td> <td></td> </tr> <tr> <td>Red Maple</td> <td>2</td> <td>Log/Pole</td> <td>13</td> <td></td> </tr> <tr> <td>White Pine</td> <td>85</td> <td>Log/Pole</td> <td>13</td> <td>64</td> </tr> <tr> <td>American Elm</td> <td>1</td> <td>Log</td> <td>14</td> <td></td> </tr> <tr> <td>Sugar Maple</td> <td>5</td> <td>Log</td> <td>16</td> <td></td> </tr> </tbody> </table>		Canopy Species	% Cover	Size Class	DBH	Age	Black Cherry	6	Log	16		Quaking Aspen	1	Log/Pole	12		Red Maple	2	Log/Pole	13		White Pine	85	Log/Pole	13	64	American Elm	1	Log	14		Sugar Maple	5	Log	16		<table border="1"> <thead> <tr> <th>Sub-Canopy Species</th> <th>Density</th> <th>Avg. Height</th> <th>Size</th> </tr> </thead> <tbody> <tr> <td>Black Cherry</td> <td>Medium</td> <td>5 - 10 feet</td> <td>Sapling</td> </tr> <tr> <td>Sugar Maple</td> <td>High</td> <td>Variable</td> <td>Sapling</td> </tr> <tr> <td>Witch Hazel</td> <td>Low</td> <td>10 - 20 feet</td> <td>Tall Shrub</td> </tr> <tr> <td>White Pine</td> <td>Medium</td> <td>5 - 10 feet</td> <td>Sapling</td> </tr> <tr> <td>Red Maple</td> <td>Medium</td> <td>Variable</td> <td>Sapling</td> </tr> <tr> <td>Beech</td> <td>Low</td> <td>Variable</td> <td>Sapling</td> </tr> <tr> <td>White Ash</td> <td>Low</td> <td>5 - 10 feet</td> <td>Sapling</td> </tr> </tbody> </table>		Sub-Canopy Species	Density	Avg. Height	Size	Black Cherry	Medium	5 - 10 feet	Sapling	Sugar Maple	High	Variable	Sapling	Witch Hazel	Low	10 - 20 feet	Tall Shrub	White Pine	Medium	5 - 10 feet	Sapling	Red Maple	Medium	Variable	Sapling	Beech	Low	Variable	Sapling	White Ash	Low	5 - 10 feet	Sapling	Stand was shelterwood harvested in 2011. (Green marked) Left with scattered log white pine overstory with surprising well stock understorey of mixed hardwood including significant sugar maple all well passed deer browse.
Canopy Species	% Cover	Size Class	DBH	Age																																																																			
Black Cherry	6	Log	16																																																																				
Quaking Aspen	1	Log/Pole	12																																																																				
Red Maple	2	Log/Pole	13																																																																				
White Pine	85	Log/Pole	13	64																																																																			
American Elm	1	Log	14																																																																				
Sugar Maple	5	Log	16																																																																				
Sub-Canopy Species	Density	Avg. Height	Size																																																																				
Black Cherry	Medium	5 - 10 feet	Sapling																																																																				
Sugar Maple	High	Variable	Sapling																																																																				
Witch Hazel	Low	10 - 20 feet	Tall Shrub																																																																				
White Pine	Medium	5 - 10 feet	Sapling																																																																				
Red Maple	Medium	Variable	Sapling																																																																				
Beech	Low	Variable	Sapling																																																																				
White Ash	Low	5 - 10 feet	Sapling																																																																				
<b>23</b>	42200 - Natural White Pine	Sawtimber Well	3.8	104	111-140	N/A	Nice little natural grove of white pine. Future legacy trees well-spaced in stand.																																																																
<table border="1"> <thead> <tr> <th>Canopy Species</th> <th>% Cover</th> <th>Size Class</th> <th>DBH</th> <th>Age</th> </tr> </thead> <tbody> <tr> <td>Hemlock</td> <td>10</td> <td>Log/Pole</td> <td>12</td> <td></td> </tr> <tr> <td>White Pine</td> <td>90</td> <td>XLog/Log</td> <td>18</td> <td>104</td> </tr> </tbody> </table>		Canopy Species	% Cover	Size Class	DBH	Age	Hemlock	10	Log/Pole	12		White Pine	90	XLog/Log	18	104	<table border="1"> <thead> <tr> <th>Sub-Canopy Species</th> <th>Density</th> <th>Avg. Height</th> <th>Size</th> </tr> </thead> <tbody> <tr> <td>Red Maple</td> <td>Medium</td> <td>Variable</td> <td>Sapling</td> </tr> <tr> <td>Quaking Aspen</td> <td>Low</td> <td>10 - 20 feet</td> <td>Sapling</td> </tr> <tr> <td>Serviceberry (Juneberry)</td> <td>Low</td> <td>5 - 10 feet</td> <td>Tall Shrub</td> </tr> <tr> <td>Willow spp.</td> <td>Low</td> <td>5 - 10 feet</td> <td>Tall Shrub</td> </tr> <tr> <td>Beech</td> <td>Low</td> <td>Variable</td> <td>Sapling</td> </tr> </tbody> </table>		Sub-Canopy Species	Density	Avg. Height	Size	Red Maple	Medium	Variable	Sapling	Quaking Aspen	Low	10 - 20 feet	Sapling	Serviceberry (Juneberry)	Low	5 - 10 feet	Tall Shrub	Willow spp.	Low	5 - 10 feet	Tall Shrub	Beech	Low	Variable	Sapling	Fringes had aspen removed with a previous harvest. High water table (likely ParVCO habitat type).																												
Canopy Species	% Cover	Size Class	DBH	Age																																																																			
Hemlock	10	Log/Pole	12																																																																				
White Pine	90	XLog/Log	18	104																																																																			
Sub-Canopy Species	Density	Avg. Height	Size																																																																				
Red Maple	Medium	Variable	Sapling																																																																				
Quaking Aspen	Low	10 - 20 feet	Sapling																																																																				
Serviceberry (Juneberry)	Low	5 - 10 feet	Tall Shrub																																																																				
Willow spp.	Low	5 - 10 feet	Tall Shrub																																																																				
Beech	Low	Variable	Sapling																																																																				
<b>24</b>	31021 - Cool Season Grass	Nonstocked	2.1		Unspecified		State Springdale well 1-20. Mixed grasses with spotted knapweed/st. johns wort/milkweed/spurge/hoary alysum.																																																																
		<table border="1"> <thead> <tr> <th>Sub-Canopy Species</th> <th>Density</th> <th>Avg. Height</th> <th>Size</th> </tr> </thead> <tbody> <tr> <td>St. Johns Wort</td> <td>Low</td> <td></td> <td>Non-Wood</td> </tr> <tr> <td>Mixed Grasses</td> <td>High</td> <td></td> <td>Non-Wood</td> </tr> <tr> <td>Spotted Knapweed</td> <td>Medium</td> <td></td> <td>Non-Wood</td> </tr> </tbody> </table>		Sub-Canopy Species	Density	Avg. Height	Size	St. Johns Wort	Low		Non-Wood	Mixed Grasses	High		Non-Wood	Spotted Knapweed	Medium		Non-Wood																																																				
Sub-Canopy Species	Density	Avg. Height	Size																																																																				
St. Johns Wort	Low		Non-Wood																																																																				
Mixed Grasses	High		Non-Wood																																																																				
Spotted Knapweed	Medium		Non-Wood																																																																				
<b>25</b>	4116 - Mixed N. Hardwood - Aspen	Poletimber Well	14.1	45	51-80	N/A	Low quality mixed hardwood and some remanent aspen in overstorey. A this point most of aspen has fallen out and stand is converting to red maple stand. Aspen that is still left is in very rough shape.																																																																
<table border="1"> <thead> <tr> <th>Canopy Species</th> <th>% Cover</th> <th>Size Class</th> <th>DBH</th> <th>Age</th> </tr> </thead> <tbody> <tr> <td>Paper Birch</td> <td>2</td> <td>Pole</td> <td>7</td> <td></td> </tr> <tr> <td>Quaking Aspen</td> <td>25</td> <td>Log/XLog</td> <td>13</td> <td></td> </tr> <tr> <td>White Pine</td> <td>5</td> <td>XLog/Log</td> <td>18</td> <td></td> </tr> <tr> <td>Sugar Maple</td> <td>5</td> <td>Pole</td> <td>8</td> <td></td> </tr> <tr> <td>Yellow Birch</td> <td>2</td> <td>Pole</td> <td>8</td> <td></td> </tr> <tr> <td>Red Maple</td> <td>55</td> <td>Pole/Sap/Log</td> <td>8</td> <td>45</td> </tr> <tr> <td>Black Cherry</td> <td>6</td> <td>Log</td> <td>12</td> <td></td> </tr> </tbody> </table>		Canopy Species	% Cover	Size Class	DBH	Age	Paper Birch	2	Pole	7		Quaking Aspen	25	Log/XLog	13		White Pine	5	XLog/Log	18		Sugar Maple	5	Pole	8		Yellow Birch	2	Pole	8		Red Maple	55	Pole/Sap/Log	8	45	Black Cherry	6	Log	12		<table border="1"> <thead> <tr> <th>Sub-Canopy Species</th> <th>Density</th> <th>Avg. Height</th> <th>Size</th> </tr> </thead> <tbody> <tr> <td>Red Maple</td> <td>Medium</td> <td>Variable</td> <td>Sapling</td> </tr> <tr> <td>Witch Hazel</td> <td>Low</td> <td>10 - 20 feet</td> <td>Tall Shrub</td> </tr> <tr> <td>Musclewood/Hornbeam</td> <td>Low</td> <td>10 - 20 feet</td> <td>Tall Shrub</td> </tr> <tr> <td>Choke Cherry</td> <td>Low</td> <td>10 - 20 feet</td> <td>Tall Shrub</td> </tr> <tr> <td>Prickly Ash</td> <td>Low</td> <td>5 - 10 feet</td> <td>Tall Shrub</td> </tr> </tbody> </table>		Sub-Canopy Species	Density	Avg. Height	Size	Red Maple	Medium	Variable	Sapling	Witch Hazel	Low	10 - 20 feet	Tall Shrub	Musclewood/Hornbeam	Low	10 - 20 feet	Tall Shrub	Choke Cherry	Low	10 - 20 feet	Tall Shrub	Prickly Ash	Low	5 - 10 feet	Tall Shrub				
Canopy Species	% Cover	Size Class	DBH	Age																																																																			
Paper Birch	2	Pole	7																																																																				
Quaking Aspen	25	Log/XLog	13																																																																				
White Pine	5	XLog/Log	18																																																																				
Sugar Maple	5	Pole	8																																																																				
Yellow Birch	2	Pole	8																																																																				
Red Maple	55	Pole/Sap/Log	8	45																																																																			
Black Cherry	6	Log	12																																																																				
Sub-Canopy Species	Density	Avg. Height	Size																																																																				
Red Maple	Medium	Variable	Sapling																																																																				
Witch Hazel	Low	10 - 20 feet	Tall Shrub																																																																				
Musclewood/Hornbeam	Low	10 - 20 feet	Tall Shrub																																																																				
Choke Cherry	Low	10 - 20 feet	Tall Shrub																																																																				
Prickly Ash	Low	5 - 10 feet	Tall Shrub																																																																				
<b>26</b>	330 - Low-Density Trees	Nonstocked	1.0	0	Unspecified	No																																																																	



Stand	Level 4 Cover Type	Size Density	Acres	Stand Age	BA Range	Managed Site	General Comments
-------	--------------------	--------------	-------	-----------	----------	--------------	------------------

27	4130 - Aspen	Sapling Well	9.1	7	Immature	N/A	Stand was final harvested in 2017. Scattered trees left in overstory.
----	--------------	--------------	-----	---	----------	-----	---

Canopy Species	% Cover	Size Class	DBH	Age
Red Maple	5	Pole/Sapling	5	
Quaking Aspen	35	Sapling	1	
Bigtooth Aspen	55	Sapling	1	7
Black Cherry	5	Pole	7	

28	6220 - Alder/willow	Nonstocked	19.1		Unspecified	No	From edge, Full of tag alder. Black ash, some cedar and hemlock along perimeter. Ground cover is mixed forbs and grasses.
----	---------------------	------------	------	--	-------------	----	---

29	122 - Road/Parking Lot	Nonstocked	0.9		Unspecified	No	
----	------------------------	------------	-----	--	-------------	----	--

30	42200 - Natural White Pine	Sawtimber Well	7.7	59	51-80	N/A	Stand was final harvested in 1965. This block of stand came back to a nice little grove of natural white pine. Upland stand although lowland character in spots..
----	----------------------------	----------------	-----	----	-------	-----	---

Canopy Species	% Cover	Size Class	DBH	Age	Sub-Canopy Species	Density	Avg. Height	Size
Quaking Aspen	8	Pole	8		Red Maple	Low	Variable	Sapling
White Pine	75	Log/Pole	12	59	Nannyberry	Low	5 - 10 feet	Tall Shrub
Red Maple	6	Pole/Log	9		Serviceberry (Juneberry)	Low	Variable	Tall Shrub
Black Cherry	1	Pole	7					
Red Pine	10	Pole	8					

31	4110 - Sugar Maple Association	Sawtimber Well	29.3	101	111-140	N/A	Stand was last thinned in 1997.
----	--------------------------------	----------------	------	-----	---------	-----	---------------------------------

Canopy Species	% Cover	Size Class	DBH	Age	Sub-Canopy Species	Density	Avg. Height	Size
Black Cherry	7	Log	16		Sugar Maple	Low	Variable	Sapling
Sugar Maple	83	Log	16	101	Ironwood	Medium	Variable	Sapling
Basswood	1	Log/Pole	14		Black Cherry	Medium	10 - 20 feet	Sapling
Red Maple	5	Log	14		White Ash	Low	Variable	Sapling
Bigtooth Aspen	2	Log/Pole	13		Beech	Low	Variable	Sapling
Beech	2	Log	14					

Fair quality hardwood stand (best in this area), Sugar maple dominate stand, with some variability in stocking and quality but overall nice stand.

32	3205 - Mixed Upland Shrub	Nonstocked	0.5	0	Unspecified	No	Little island that appears to be maintained by private landowner to west. Foot bridge and trails connect to private land. May have been location of old fish rearing hatchery?
----	---------------------------	------------	-----	---	-------------	----	--

33	42290 - Natural Mixed Pine	Poletimber Well	6.5	59	51-80	N/A	Stand was final harvested in 1965. Similar to stand 30 but this one has more red pine for some reason. Again upland overall but lowland character at times it appears. Water table low and time of inventory.
----	----------------------------	-----------------	-----	----	-------	-----	---

Canopy Species	% Cover	Size Class	DBH	Age	Sub-Canopy Species	Density	Avg. Height	Size
Quaking Aspen	5	Pole	8		Serviceberry (Juneberry)	Low	Variable	Tall Shrub
Red Pine	55	Pole	8	59	Nannyberry	High	5 - 10 feet	Tall Shrub
White Pine	40	Pole/Log/XLog	8		Red Maple	Medium	Variable	Sapling





Stand	Level 4 Cover Type	Size Density	Acres	Stand Age	BA Range	Managed Site	General Comments
-------	--------------------	--------------	-------	-----------	----------	--------------	------------------

<b>34</b>	6112 - Lowland Aspen	Poletimber Well	26.0	56	51-80	N/A	Stand was final harvested around 1970 it appears. This portion of stand is wet with standing water much of year and well as a drains that flows through portions of stand back into bear creek at certain times of year. Stand approaching log size.
-----------	----------------------	-----------------	------	----	-------	-----	--

Canopy Species	% Cover	Size Class	DBH	Age	Sub-Canopy Species	Density	Avg. Height	Size
Red Maple	25	Pole/Log	9		Red Maple	Medium	Variable	Sapling
Northern White Cedar	2	Pole/Log	9		Black Cherry	Low	5 - 10 feet	Sapling
Hemlock	5	Log/Pole	13		Tag Alder	Low	5 - 10 feet	Tall Shrub
Black Cherry	2	Pole	9					
White Pine	1	Log/Pole	13					
Yellow Birch	5	Pole/Log	8					
Quaking Aspen	60	Pole/Log	9	56				

<b>35</b>	310 - Herbaceous Openland	Nonstocked	0.7	0	Unspecified	No	Openings in stand.
-----------	---------------------------	------------	-----	---	-------------	----	--------------------

<b>36</b>	3301 - Low Density Deciduous Trees	Nonstocked	10.9		Unspecified	No	Old opening filling in with mx of hardwood and pine. On verge of calling this a forested stand.
-----------	------------------------------------	------------	------	--	-------------	----	---

Sub-Canopy Species	Density	Avg. Height	Size
Spotted Knapweed	Low		Non-Wood
Aspen (spp.)	Trace		Sapling
Bracken Fern	High		Non-Wood
Autumn Olive	Low		Tall Shrub
Black Cherry	Medium		Pole
St. Johns Wort	Trace		Non-Wood
Witch Hazel	Low		Tall Shrub
Red Maple	Medium		Pole

<b>37</b>	4119 - Mixed Northern Hardwoods	Poletimber Medium	14.8	55	51-80	N/A	Old opening that has slowly succeeded to mixed hardwood/pine and aspen. Sugar maple dominate species.
-----------	---------------------------------	-------------------	------	----	-------	-----	---

Canopy Species	% Cover	Size Class	DBH	Age
Jack Pine	1	Pole	8	
Sugar Maple	59	Pole	8	55
Bigtooth Aspen	10	Pole	7	
Black Cherry	10	Pole	7	
Red Maple	10	Pole	7	
White Pine	10	Sapling/Pole/Log	4	



Stand	Level 4 Cover Type	Size Density	Acres	Stand Age	BA Range	Managed Site	General Comments			
38	4130 - Aspen	Sawtimber Well	12.8	52	81-110	N/A	Nice little block of log aspen on upland ridge along bear creek. Some seasonal lowland character in middle of stand with a few cedar and hemlock otherwise upland. Illegal 4 wheeler activity noted along top of bank along creek.			
		<b>Canopy Species</b>	<b>% Cover</b>	<b>Size Class</b>	<b>DBH</b>	<b>Age</b>	<b>Sub-Canopy Species</b>	<b>Density</b>	<b>Avg. Height</b>	<b>Size</b>
		Red Maple	11	Pole/Log	8		White Pine	Low	Variable	Sapling
		Black Cherry	6	Log	13		Bebb's Willow	Low	5 - 10 feet	Tall Shrub
		American Elm	2	Log	13		Witch Hazel	Low	10 - 20 feet	Tall Shrub
		Northern White Cedar	4	Log/Pole	12		Red Maple	Medium	Variable	Sapling
		Yellow Birch	2	Pole	8		Musclewood/Hornbeam	Low	10 - 20 feet	Tall Shrub
		Sugar Maple	4	Log/Pole	12					
		Basswood	3	Log	15					
		Hemlock	2	Pole/Log	9					
		Bigtooth Aspen	66	Log	13	52				
39	3202 - Autumn Olive/Honeysuckle	Nonstocked	2.3		Unspecified	No	An old well pad that was planted with autumn olive.			
		<b>Sub-Canopy Species</b>	<b>Density</b>	<b>Avg. Height</b>	<b>Size</b>					
		Choke Cherry	Trace							
		Autumn Olive	Full		Tall Shrub					
		St. Johns Wort	Trace		Non-Wood					
		Black Cherry	Trace		Sapling					
		Blackberry/Raspberry	Trace		Tall Shrub					
		Spotted Knapweed	Trace		Non-Wood					
40	3102 - Grass	Nonstocked	2.5		Unspecified		Abandoned oil and gas.			
		<b>Sub-Canopy Species</b>	<b>Density</b>	<b>Avg. Height</b>	<b>Size</b>					
		Bracken Fern	Trace		Non-Wood					
		Unlisted - See Comments	Low							
		St. Johns Wort	High		Non-Wood					
		White Pine	Trace		Pole					
		Poverty Grass	Trace		Non-Wood					
		Black Cherry	Trace		Sapling					
		Spotted Knapweed	High		Non-Wood					
41	4119 - Mixed Northern Hardwoods	Poletimber Well	7.3	75	51-80	N/A	Small little block of younger sugar maple.			
		<b>Canopy Species</b>	<b>% Cover</b>	<b>Size Class</b>	<b>DBH</b>	<b>Age</b>	<b>Sub-Canopy Species</b>	<b>Density</b>	<b>Avg. Height</b>	<b>Size</b>
		Sugar Maple	60	Pole/Log	9	75	Ironwood	Medium	Variable	Sapling
		Bigtooth Aspen	15	Log	12					
		Ironwood	20	Pole	6					
		American Elm	5	Log/Pole	10					
42	330 - Low-Density Trees	Nonstocked	0.7	0	Unspecified	No				



Stand	Level 4 Cover Type	Size Density	Acres	Stand Age	BA Range	Managed Site	General Comments
-------	--------------------	--------------	-------	-----------	----------	--------------	------------------

<b>43</b>	42100 - Planted White Pine	Sawtimber Well	51.3	64	81-110	N/A	Stand was planted to white pine in 1960. Site was sprayed to control competition in 1967. Stand was systematic cut take two leave two pattern in 2008.  Thick mixed hardwood and white pine invaded understory following harvest. Few mature hardwood and aspen mixed in otherwise white pine holding on well.
-----------	----------------------------	----------------	------	----	--------	-----	---

Canopy Species	% Cover	Size Class	DBH	Age	Sub-Canopy Species	Density	Avg. Height	Size
White Pine	92	Log/Pole	11	64	Red Maple	High	Variable	Sapling
Black Cherry	5	XLog/Log	16		White Pine	Medium	< 5 feet	Sapling
Quaking Aspen	3	Log/Pole	15		Beech	Medium	Variable	Sapling
					Sugar Maple	Low	Variable	Sapling
					White Ash	Low	5 - 10 feet	Sapling
					Black Cherry	Medium	10 - 20 feet	Sapling

<b>44</b>	4112 - Maple, Beech, Cherry Association	Sawtimber Medium	17.0	86	1-50	N/A	Stand was shelterwood harvested in 2017. Green marked trees left. Overstory is primarily average to poor quality red maple and cherry with occasional sugar maple.  Harvest created mixed cherry and red maple second age class in understory. Patchy in spots but overall good overage in understory.
-----------	---	------------------	------	----	------	-----	--

Canopy Species	% Cover	Size Class	DBH	Age	Sub-Canopy Species	Density	Avg. Height	Size
Red Maple	68	Log	13	86	Ironwood	Low	5 - 10 feet	Sapling
Black Cherry	20	Log	14		Red Maple	Medium	5 - 10 feet	Sapling
Beech	2	Log/XLog	16		Hemlock	Trace	10 - 20 feet	Sapling
Sugar Maple	10	Log	13		Black Cherry	Medium	< 5 feet	Sapling
					Beech	Low	5 - 10 feet	Sapling
					Sugar Maple	Low	5 - 10 feet	Sapling

<b>45</b>	4112 - Maple, Beech, Cherry Association	Sawtimber Well	9.3	75	81-110	N/A	Small block of decent hardwoods. Mix of pole and log timber.
-----------	---	----------------	-----	----	--------	-----	--

Canopy Species	% Cover	Size Class	DBH	Age	Sub-Canopy Species	Density	Avg. Height	Size
Red Maple	30	Log/Pole	10		White Ash	Low	Variable	Sapling
Sugar Maple	55	Log/Pole	11	75	Red Maple	Low	Variable	Sapling
Quaking Aspen	3	Pole	7		Sugar Maple	Medium	Variable	Sapling
Black Cherry	2	Log/Pole	11					
Bigtooth Aspen	5	Pole/Log	9	56				
Red Pine	5	Log	12					

<b>46</b>	3301 - Low Density Deciduous Trees	Nonstocked	5.8		Unspecified	No	Old opening slowly filling in.
-----------	------------------------------------	------------	-----	--	-------------	----	--------------------------------

Sub-Canopy Species	Density	Avg. Height	Size
Blackberry/Raspberry	Low		Tall Shrub
Black Cherry	Medium		Pole
Deciduous Saplings	Trace		Sapling
Bracken Fern	Full		Non-Wood
Serviceberry (Juneberry)	Trace		
Choke Cherry	Trace		
Red Maple	Medium		Pole
Mixed Grasses	Medium		Non-Wood



Stand	Level 4 Cover Type	Size Density	Acres	Stand Age	BA Range	Managed Site	General Comments
-------	--------------------	--------------	-------	-----------	----------	--------------	------------------

<b>47</b>	4130 - Aspen	Sapling Well	4.5	7	Immature	N/A	Stand was final harvested in spring 2017. A few log white pine left along with a few trees along county road. Came back well to aspen and red maple.
-----------	--------------	--------------	-----	---	----------	-----	--

Canopy Species	% Cover	Size Class	DBH	Age
White Pine	2	Sapling	1	
Balsam Fir	2	Sapling	1	
White Pine	1	XLog/Log	18	
Bigtooth Aspen	65	Sapling	1	7
Red Maple	25	Sapling	1	
Black Cherry	5	Sapling	1	

<b>49</b>	42110 - Planted Red Pine	Sawtimber Well	6.3	68	81-110	N/A	Red pine was planted in 1956.  Stand was marked thinned in 1997.  Stand was thinned again in spring 2017.  Good quality red pine plantation with some red and white pine seeding in understory but overall limited regen.  Nice red pine stand growing well following previous treatment. (old) Tall trees 6-7 sticks, dump site old rusty five gallon cans and bottles, cans appear to be industrial in nature (fuel or possibly pesticides, possibly remnants from the old Bear Creek Fisheries Rearing Station
-----------	--------------------------	----------------	-----	----	--------	-----	---

Canopy Species	% Cover	Size Class	DBH	Age
Red Pine	98	Log	14	68
Black Cherry	2	Log	12	

Sub-Canopy Species	Density	Avg. Height	Size
Red Pine	Low	< 5 feet	Sapling
Beech	Low	< 5 feet	Sapling
White Pine	Low	< 5 feet	Sapling

<b>50</b>	4117 - Mixed N. Hardwood - Pine	Sapling Medium	16.1	22	Immature	N/A	Old opening that over time has filled in nicely to mix of Harwood and mixed pine. Still some small open spots but sugar maple saps really starting to take hold. Some variability in diameters but overall younger sapling stand.
-----------	---------------------------------	----------------	------	----	----------	-----	---

Canopy Species	% Cover	Size Class	DBH	Age
White Pine	10	Sapling	3	
Black Cherry	17	Sapling/Pole/Log	3	
Red Pine	20	Sapling	3	
Sugar Maple	38	Sapling	1	22
Red Maple	10	Sapling	1	
Quaking Aspen	5	Pole/Log	9	

Sub-Canopy Species	Density	Avg. Height	Size
Autumn Olive	Medium	5 - 10 feet	Tall Shrub

<b>52</b>	42110 - Planted Red Pine	Poletimber Well	39.2	63	81-110	N/A	Stand was planted to red pine in 1961.  Stand was third row thinned in 2008.  Stand was marked second thinned in 2017. Mortality pocket on Southeast end.  Limited understory in east end but west end is thick with white pine that must have had seed blow in from west.
-----------	--------------------------	-----------------	------	----	--------	-----	--

Canopy Species	% Cover	Size Class	DBH	Age
Red Pine	100	Pole/Log	9	63

Sub-Canopy Species	Density	Avg. Height	Size
Beech	Low	5 - 10 feet	Sapling
Black Cherry	Low	5 - 10 feet	Sapling
White Pine	Medium	5 - 10 feet	Sapling
Red Maple	Low	Variable	Sapling



Stand	Level 4 Cover Type	Size Density	Acres	Stand Age	BA Range	Managed Site	General Comments																																												
<b>54</b>	42110 - Planted Red Pine	Sawtimber Well	16.6	65	111-140	N/A	Stand planted to red pine in 1961. Stand was third row thinned in 1997. Stand was second thinned in 2008, small aspen patch in middle was final harvested at that time.  Nice block of planted red pine with significant hardwood development in understory.																																												
<table border="1"> <thead> <tr> <th>Canopy Species</th> <th>% Cover</th> <th>Size Class</th> <th>DBH</th> <th>Age</th> </tr> </thead> <tbody> <tr> <td>Black Cherry</td> <td>7</td> <td>XLog</td> <td>18</td> <td></td> </tr> <tr> <td>Red Pine</td> <td>90</td> <td>Log/Pole</td> <td>12</td> <td>65</td> </tr> <tr> <td>Red Maple</td> <td>3</td> <td>Pole/Log</td> <td>9</td> <td></td> </tr> </tbody> </table>		Canopy Species	% Cover	Size Class	DBH	Age	Black Cherry	7	XLog	18		Red Pine	90	Log/Pole	12	65	Red Maple	3	Pole/Log	9		<table border="1"> <thead> <tr> <th>Sub-Canopy Species</th> <th>Density</th> <th>Avg. Height</th> <th>Size</th> </tr> </thead> <tbody> <tr> <td>Bigtooth Aspen</td> <td>Medium</td> <td>&gt;20 feet</td> <td>Sapling</td> </tr> <tr> <td>Red Maple</td> <td>Medium</td> <td>Variable</td> <td>Sapling</td> </tr> <tr> <td>White Pine</td> <td>Medium</td> <td>&lt; 5 feet</td> <td>Sapling</td> </tr> <tr> <td>Black Cherry</td> <td>Low</td> <td>Variable</td> <td>Sapling</td> </tr> <tr> <td>Beech</td> <td>Low</td> <td>&lt; 5 feet</td> <td>Sapling</td> </tr> </tbody> </table>		Sub-Canopy Species	Density	Avg. Height	Size	Bigtooth Aspen	Medium	>20 feet	Sapling	Red Maple	Medium	Variable	Sapling	White Pine	Medium	< 5 feet	Sapling	Black Cherry	Low	Variable	Sapling	Beech	Low	< 5 feet	Sapling				
Canopy Species	% Cover	Size Class	DBH	Age																																															
Black Cherry	7	XLog	18																																																
Red Pine	90	Log/Pole	12	65																																															
Red Maple	3	Pole/Log	9																																																
Sub-Canopy Species	Density	Avg. Height	Size																																																
Bigtooth Aspen	Medium	>20 feet	Sapling																																																
Red Maple	Medium	Variable	Sapling																																																
White Pine	Medium	< 5 feet	Sapling																																																
Black Cherry	Low	Variable	Sapling																																																
Beech	Low	< 5 feet	Sapling																																																
<b>55</b>	500 - Water	Nonstocked	24.4		Unspecified	No	Bear Creek																																												
<b>56</b>	790 - Other Bare/Sparsely Vegetated	Nonstocked	1.5		Unspecified		Active gas site.																																												
<table border="1"> <thead> <tr> <th>Canopy Species</th> <th>% Cover</th> <th>Size Class</th> <th>DBH</th> <th>Age</th> </tr> </thead> <tbody> <tr> <td>Sugar Maple</td> <td>10</td> <td>Pole/Log</td> <td>12</td> <td></td> </tr> <tr> <td>Red Maple</td> <td>8</td> <td>Log/Pole</td> <td>10</td> <td></td> </tr> <tr> <td>Bigtooth Aspen</td> <td>45</td> <td>Sapling</td> <td>2</td> <td>11</td> </tr> <tr> <td>Black Cherry</td> <td>15</td> <td>Sapling</td> <td>1</td> <td></td> </tr> <tr> <td>Red Maple</td> <td>20</td> <td>Sapling</td> <td>1</td> <td></td> </tr> <tr> <td>Balsam Fir</td> <td>2</td> <td>Sapling</td> <td>2</td> <td></td> </tr> </tbody> </table>		Canopy Species	% Cover	Size Class	DBH	Age	Sugar Maple	10	Pole/Log	12		Red Maple	8	Log/Pole	10		Bigtooth Aspen	45	Sapling	2	11	Black Cherry	15	Sapling	1		Red Maple	20	Sapling	1		Balsam Fir	2	Sapling	2																
Canopy Species	% Cover	Size Class	DBH	Age																																															
Sugar Maple	10	Pole/Log	12																																																
Red Maple	8	Log/Pole	10																																																
Bigtooth Aspen	45	Sapling	2	11																																															
Black Cherry	15	Sapling	1																																																
Red Maple	20	Sapling	1																																																
Balsam Fir	2	Sapling	2																																																
<b>58</b>	4130 - Aspen	Sapling Well	16.5	6	Immature	N/A	Stand was final harvested in 2018. All conifer was left along with scattered green marked trees. Came back to mix of aspen/red maple and cherry.																																												
<table border="1"> <thead> <tr> <th>Canopy Species</th> <th>% Cover</th> <th>Size Class</th> <th>DBH</th> <th>Age</th> </tr> </thead> <tbody> <tr> <td>Quaking Aspen</td> <td>67</td> <td>Sapling</td> <td>1</td> <td>6</td> </tr> <tr> <td>Hemlock</td> <td>2</td> <td>Log/Pole</td> <td>12</td> <td></td> </tr> <tr> <td>White Pine</td> <td>1</td> <td>Log</td> <td>12</td> <td></td> </tr> <tr> <td>Balsam Fir</td> <td>5</td> <td>Sapling</td> <td>1</td> <td></td> </tr> <tr> <td>Black Cherry</td> <td>10</td> <td>Sapling</td> <td>1</td> <td></td> </tr> <tr> <td>Red Maple</td> <td>10</td> <td>Sapling</td> <td>1</td> <td></td> </tr> <tr> <td>Northern White Cedar</td> <td>5</td> <td>Log/Pole</td> <td>10</td> <td></td> </tr> </tbody> </table>		Canopy Species	% Cover	Size Class	DBH	Age	Quaking Aspen	67	Sapling	1	6	Hemlock	2	Log/Pole	12		White Pine	1	Log	12		Balsam Fir	5	Sapling	1		Black Cherry	10	Sapling	1		Red Maple	10	Sapling	1		Northern White Cedar	5	Log/Pole	10											
Canopy Species	% Cover	Size Class	DBH	Age																																															
Quaking Aspen	67	Sapling	1	6																																															
Hemlock	2	Log/Pole	12																																																
White Pine	1	Log	12																																																
Balsam Fir	5	Sapling	1																																																
Black Cherry	10	Sapling	1																																																
Red Maple	10	Sapling	1																																																
Northern White Cedar	5	Log/Pole	10																																																
<b>59</b>	42110 - Planted Red Pine	Sapling Well	42.3	15	Immature	N/A	Was a mixed red/jack strip plantation from 1956. Stand was final harvested in 2006 and then planted to red pine. Stand was trenched in 2008 and then planted to red pine in 2009. Jack pine volunteers came in but overall red pine seems to be taking over as of 2024.																																												
<table border="1"> <thead> <tr> <th>Canopy Species</th> <th>% Cover</th> <th>Size Class</th> <th>DBH</th> <th>Age</th> </tr> </thead> <tbody> <tr> <td>Red Maple</td> <td>5</td> <td>Sapling</td> <td>3</td> <td></td> </tr> <tr> <td>Black Cherry</td> <td>5</td> <td>Sapling</td> <td>2</td> <td></td> </tr> <tr> <td>Red Pine</td> <td>60</td> <td>Sapling</td> <td>2</td> <td>15</td> </tr> <tr> <td>Jack Pine</td> <td>30</td> <td>Sapling</td> <td>2</td> <td>15</td> </tr> </tbody> </table>		Canopy Species	% Cover	Size Class	DBH	Age	Red Maple	5	Sapling	3		Black Cherry	5	Sapling	2		Red Pine	60	Sapling	2	15	Jack Pine	30	Sapling	2	15																									
Canopy Species	% Cover	Size Class	DBH	Age																																															
Red Maple	5	Sapling	3																																																
Black Cherry	5	Sapling	2																																																
Red Pine	60	Sapling	2	15																																															
Jack Pine	30	Sapling	2	15																																															



Stand	Level 4 Cover Type	Size Density	Acres	Stand Age	BA Range	Managed Site	General Comments
-------	--------------------	--------------	-------	-----------	----------	--------------	------------------

60	3104 - Degraded	Nonstocked	2.5		Unspecified		Unlisted specie is goldenrod.				
								Sub-Canopy Species	Density	Avg. Height	Size
								Spotted Knapweed	High		Non-Wood
								Aspen (spp.)	Trace		Pole
								Unlisted - See Comments	Trace		
								Mixed Grasses	Low		Non-Wood
								St. Johns Wort	High		Non-Wood
								Black Cherry	Low		Sapling
								Bracken Fern	Low		Non-Wood

61	3104 - Degraded	Nonstocked	1.0		Unspecified		70% of opening is spotted knapweed and st. john's wort.				
								Sub-Canopy Species	Density	Avg. Height	Size
								Bracken Fern	Low		Non-Wood
								Mixed Grasses	Medium		Non-Wood
								Spotted Knapweed	Medium		Non-Wood
St. Johns Wort	Medium		Non-Wood								

64	4130 - Aspen	Poletimber Well	160.2	48	81-110	N/A	Stand was final harvested in 1976. Large aspen stand with portions of north end heavier to red maple/cherry. In this area aspen is falling out. Overall upland although seasonally wet areas including large North/South seasonal drainage. Some variability in aspen quality but overall, a poorer quality stand.									
								Canopy Species	% Cover	Size Class	DBH	Age	Sub-Canopy Species	Density	Avg. Height	Size
								Black Cherry	10	Pole/Log	9		Red Maple	Medium	Variable	Sapling
								Paper Birch	2	Pole	8		Beech	Low	5 - 10 feet	Sapling
								Balsam Fir	1	Pole	8		Black Cherry	Medium	5 - 10 feet	Sapling
								Red Maple	15	Pole/Log	9		Hemlock	Trace	Variable	Sapling
								White Pine	1	Log/Pole	13		Ironwood	Medium	Variable	Sapling
								Hemlock	3	Log/Pole	10					
								Quaking Aspen	65	Pole/Log	9	48				
								Northern White Cedar	3	Log/Pole	11					

66	122 - Road/Parking Lot	Nonstocked	5.3		Unspecified	No	
----	------------------------	------------	-----	--	-------------	----	--

67	6117 - Lowland Deciduous, Mixed Coniferous	Sawtimber Medium	111.5	86	1-50	N/A	Large riparian complex along Bear Creek. Some pockets are heavier to hemlock and cedar whereas others are more lowland hardwood. Primarily lowland but some areas along crest and sides of banks could be considered upland. Stand provided good cover and buffer for designated trout stream.									
								Canopy Species	% Cover	Size Class	DBH	Age	Sub-Canopy Species	Density	Avg. Height	Size
								Red Pine	1	Log	15		Tag Alder	Medium	10 - 20 feet	Tall Shrub
								Red Maple	35	Log	14	86	Black Ash	Medium	Variable	Sapling
								Yellow Birch	10	Log/Pole	12		Red Maple	Medium	Variable	Sapling
								Quaking Aspen	14	Log	14					
								Hemlock	15	Log/Pole	12					
								Northern White Cedar	15	Log/Pole	10	86				
								White Pine	3	Log/XLog	16					



Stand	Level 4 Cover Type	Size Density	Acres	Stand Age	BA Range	Managed Site	General Comments
-------	--------------------	--------------	-------	-----------	----------	--------------	------------------

**68** 42100 - Planted White Pine Poletimber Medium 16.6 72 81-110 N/A Stand was planted to white pine in 1952. Stand was shelterwood harvested in 2011. (Green Marked to leave)

Canopy Species	% Cover	Size Class	DBH	Age	Sub-Canopy Species	Density	Avg. Height	Size
Sugar Maple	5	Pole	8		Red Maple	Low	Variable	Sapling
Black Cherry	8	Log	14		Sugar Maple	Low	Variable	Sapling
White Pine	85	Pole/Log	9	72	Black Cherry	Low	Variable	Sapling
Bigtooth Aspen	2	Pole	6					

**70** 42110 - Planted Red Pine Poletimber Well 45.7 63 111-140 N/A Stand was planted in 1961.

Canopy Species	% Cover	Size Class	DBH	Age	Sub-Canopy Species	Density	Avg. Height	Size
Red Maple	5	XLog/Log	18		Red Maple	Medium	5 - 10 feet	Sapling
Red Pine	85	Pole/Log	9	63	Black Cherry	Medium	5 - 10 feet	Sapling
Black Cherry	10	Log/XLog	13		Beech	High	5 - 10 feet	Sapling

Stand was third row thinned in 2008.  
Little stunted looking for age with significant Harwood regeneration working in majority of stand. Some scattered poor quality mature red maple and cherry in stand.

**71** 4112 - Maple, Beech, Cherry Association Sawtimber Well 49.7 74 81-110 N/A Larger block of medium to lower quality hardwood. Heart of stand is log sized while strip along old grade in north is more pole sized. Red maple is dominate maple although there are pockets of sugar maple in stand.

Canopy Species	% Cover	Size Class	DBH	Age	Sub-Canopy Species	Density	Avg. Height	Size
Red Maple	55	Log	11	74	White Pine	Low	< 5 feet	Sapling
White Pine	3	Log	16		Black Cherry	Low	Variable	Sapling
Black Cherry	15	Log/XLog	13		Witch Hazel	Low	10 - 20 feet	Tall Shrub
Beech	3	Log/Pole	10		Red Maple	Medium	Variable	Sapling
Bigtooth Aspen	2	Log	12		Serviceberry (Juneberry)	Low	Variable	Tall Shrub
Sugar Maple	22	Pole/Log	9	74	Beech	Low	5 - 10 feet	Sapling
					Ironwood	Medium	>20 feet	Sapling

**72** 6119 - Mixed Lowland Deciduous Forest Poletimber Medium 6.8 69 1-50 N/A Hummocky, seasonally wet. Mixed lowland aspen/hardwood with some cedar and hemlock mixed in as well.

Canopy Species	% Cover	Size Class	DBH	Age	Sub-Canopy Species	Density	Avg. Height	Size
Northern White Cedar	5	Pole/Log	8		Black Ash	Medium	Variable	Sapling
Hemlock	4	Pole	7		Musclewood/Hornbeam	High	10 - 20 feet	Tall Shrub
Yellow Birch	5	Pole	7		Tag Alder	Medium	5 - 10 feet	Tall Shrub
Quaking Aspen	24	Pole/Log	8		Nannyberry	Medium	5 - 10 feet	Tall Shrub
Red Maple	52	Pole	7	69				
Black Ash	5	Pole	7					
Black Cherry	5	Pole	8					

**76** 3104 - Degraded Nonstocked 1.9 Unspecified Old oil pad is all spotted knapweed. Some oyster fern along perimeter. Some milkweed.

Sub-Canopy Species	Density	Avg. Height	Size
Spotted Knapweed	High		Non-Wood
Willow spp.	Low		
Unlisted - See Comments	Trace		
Bracken Fern	Trace		Non-Wood
St. Johns Wort	Trace		Non-Wood
Blackberry/Raspberry	Trace		Tall Shrub



Stand	Level 4 Cover Type	Size Density	Acres	Stand Age	BA Range	Managed Site	General Comments
77	3104 - Degraded	Nonstocked	2.1		Unspecified	No	Degraded site. Unlisted one is hoary alysum. Unlisted two is mullein. Updates stand data to not "managed oil/gas". SWEPI is no longer responsible for any additional surface restoration. R Merrick
		<b>Sub-Canopy Species</b>		<b>Density</b>	<b>Avg. Height</b>	<b>Size</b>	
		Mixed Grasses		Low		Non-Wood	
		Spotted Knapweed		Full		Non-Wood	
		Black Cherry		Trace		Seeding	
		St. Johns Wort		Low		Non-Wood	
80	4130 - Aspen	Sawtimber Well	26.9	56	Unspecified	N/A	Appears stand was final harvested in 1968.
		<b>Canopy Species</b>		<b>% Cover</b>	<b>Size Class</b>	<b>DBH</b>	<b>Age</b>
		Black Cherry		2	Pole/Sapling	9	
		Northern White Cedar		5	Log/Pole	13	
		Sugar Maple		10	Pole/Log	9	
		Bigtooth Aspen		75	Log/Pole	11	56
		Red Pine		3	Log	12	
		White Pine		5	Log/Pole	12	
		<b>Sub-Canopy Species</b>		<b>Density</b>	<b>Avg. Height</b>	<b>Size</b>	
		Red Maple		Medium	Variable	Sapling	
		Sugar Maple		Medium	Variable	Sapling	
		White Ash		Low	Variable	Sapling	
Mostly aspen some pockets of hardwood. Upland although some low pockets near the stream.							
82	4112 - Maple, Beech, Cherry Association	Sawtimber Well	9.6	91	111-140	N/A	Low quality hardwood stand with some red pine that is mixed in from area of plantation that failed. Considerable cherry component that is deteriorating.
		<b>Canopy Species</b>		<b>% Cover</b>	<b>Size Class</b>	<b>DBH</b>	<b>Age</b>
		Sugar Maple		2	Log	13	
		Black Cherry		45	Log/Pole	13	91
		Red Pine		5	Log/Pole	13	
		Quaking Aspen		8	Log/Pole	12	
		Red Maple		40	Log/XLog	16	91
		<b>Sub-Canopy Species</b>		<b>Density</b>	<b>Avg. Height</b>	<b>Size</b>	
		Red Maple		Full	Variable	Sapling	
		Hemlock		Low	10 - 20 feet	Sapling	
		White Pine		Low	Variable	Sapling	
		Ironwood		Medium	Variable	Sapling	
		Beech		Medium	5 - 10 feet	Sapling	
83	4133 - Aspen, Mixed Pine	Sapling Medium	8.8	16	Immature	N/A	Stand was final harvested in 2007. Scattered green marked trees left at that time.  Came back to significant mix of aspen/hardwood and white pine. Some open pockets but overall well forested.
		<b>Canopy Species</b>		<b>% Cover</b>	<b>Size Class</b>	<b>DBH</b>	<b>Age</b>
		Red Maple		20	Sapling	2	16
		Bigtooth Aspen		40	Sapling	3	16
		Black Cherry		15	Sapling	2	
		White Pine		20	Sapling	2	
		Jack Pine		2	Sapling	3	
		White Pine		3	XLog/Log	18	
84	310 - Herbaceous Openland	Nonstocked	0.5	0	Unspecified		Well site, exposed sand, increasingly vegetated closer to perimeter of opening.





Stand	Level 4 Cover Type	Size Density	Acres	Stand Age	BA Range	Managed Site	General Comments
-------	--------------------	--------------	-------	-----------	----------	--------------	------------------

**86** 4130 - Aspen Poletimber Well 12.1 27 Immature N/A

Stand was final harvested in 1996. Small hardwood 1 acre block left in SE corner too small to map. Came back well to aspen. Few white pine left in SE area.

Canopy Species	% Cover	Size Class	DBH	Age
Red Maple	5	Pole	5	
White Pine	4	Log	14	
Sugar Maple	4	Log	15	
Black Cherry	10	Pole	5	
Bigtooth Aspen	77	Pole	6	27

**87** 6128 - Lowland Coniferous, Mixed Deciduous Sawtimber Medium 29.1 115 81-110 N/A

Lowland conifer and hardwood mix off the small bluff along bear creek. Riparian buffer area of bear creek with significant variability in canopy and composition.

Canopy Species	% Cover	Size Class	DBH	Age	Sub-Canopy Species	Density	Avg. Height	Size
Northern White Cedar	30	Log/Pole	12	115	White Pine	Low	Variable	Sapling
Hemlock	25	Log	13		Black Cherry	Low	Variable	Sapling
Black Ash	5	Pole	9		Ironwood	Low	Variable	Sapling
Red Maple	15	Log/Pole	13		Witch Hazel	Low	Variable	Tall Shrub
Quaking Aspen	5	Log/XLog	16		Tag Alder	Medium	5 - 10 feet	Tall Shrub
Yellow Birch	15	Log/Pole	11					
White Pine	5	Log	16					

**88** 330 - Low-Density Trees Nonstocked 17.7 0 Unspecified No

Old field that has been filling in with hardwood and now white/red pine combination. Mostly saplings but some scattered mature hardwoods.  
Could label as forested but low-density trees is a better labeled as low-density trees at this time.

**89** 42110 - Planted Red Pine Sapling Well 73.8 15 Immature N/A

Stand was final harvested in 2008. Stand was trenched in 2008. Red planted to red pine in 2009. Came back well to red pine with some hardwood competition in the south but overall will be a nice red pine planation.

Canopy Species	% Cover	Size Class	DBH	Age
Red Pine	85	Sapling	2	15
Jack Pine	5	Sapling	2	
Black Cherry	5	Sapling	2	
Sugar Maple	5	Sapling	2	



Stand	Level 4 Cover Type	Size Density	Acres	Stand Age	BA Range	Managed Site	General Comments
-------	--------------------	--------------	-------	-----------	----------	--------------	------------------

<b>90</b>	3104 - Degraded	Nonstocked	2.9		Unspecified		85% degraded. North 15% is goldenrod. Unlisted one is hoary alysum, while unlisted two is goldenrod.				
								Sub-Canopy Species	Density	Avg. Height	Size
								Blackberry/Raspberry	Trace		Tall Shrub
								Unlisted - See Comments	Trace		
								Mixed Grasses	Low		Non-Wood
								St. Johns Wort	Low		Non-Wood
								St. Johns Wort	Low		Non-Wood
								Mixed Grasses	Low		Non-Wood
								Willow spp.	Trace		
								Red Pine	Trace		Seeding
								Red Pine	Trace		Seeding
								Mixed Grasses	Low		Non-Wood
								Willow spp.	Trace		
								Scotch Pine	Trace		Seeding
								Spotted Knapweed	High		Non-Wood
								Unlisted - See Comments	Low		
								Blackberry/Raspberry	Trace		Tall Shrub
								Poverty Grass	Trace		Non-Wood
								St. Johns Wort	Low		Non-Wood
								Unlisted - See Comments	Low		
Unlisted - See Comments	Low										
Spotted Knapweed	High		Non-Wood								
Spotted Knapweed	High		Non-Wood								
Unlisted - See Comments	Trace										

<b>91</b>	4117 - Mixed N. Hardwood - Pine	Sapling Well	7.6	27	Immature	N/A	was a jack pine strip final harvested in 1997, aspen and cherry are pole size residuals, hardwood encroachment was heavy enough that this stand was allowed to convert and was not replanted to red pine, light jack pine regen. heavy browse on red maple seedlings
Canopy Species    % Cover    Size Class    DBH    Age							
Sugar Maple	5	Sapling/Pole	2				
Black Cherry	15	Sapling/Pole	4				
Ironwood	20	Sapling/Pole	4				
Jack Pine	20	Sapling/Pole	4				
Red Maple	40	Sapling/Pole	4	27			

<b>92</b>	42140 - Planted Mixed Pine	Poletimber Well	72.8	26	Immature	N/A	Stand was previously planted jack pine and was final harvested in 1998 and then planted to red pine. Just getting into pole class still close to calling sapling. Stand is a heavy mix of red and jack pine. In pockets jack pine in dominate in others red pine is coming through.
Canopy Species    % Cover    Size Class    DBH    Age							
Black Cherry	5	Sapling	3				
Jack Pine	45	Pole/Sapling	5				
Red Pine	50	Pole/Sapling	5	26			



Stand	Level 4 Cover Type	Size Density	Acres	Stand Age	BA Range	Managed Site	General Comments
-------	--------------------	--------------	-------	-----------	----------	--------------	------------------

<b>93</b>	4319 - Mixed Upland Forest	Sapling Poor	18.6	6	1-50	N/A	Stand was planted to white pine in 1952. Stand was final harvested/seed tree cut in 2018 with scattered sugar maple and green marked white pine left as retention. Scattered seed tree not enough to be considered overstory. Heavy deer browse has impacted maple regen from cut. At this time (2024) regen has still not made it past the deer. Will be one to keep eye on, only hope may be white pine slowly regenerating.	
Canopy Species		% Cover	Size Class	DBH	Age			
Beech		5	Sapling	1	6			
White Pine		15	Log	15	72			
Red Maple		15	Sapling	1	6			
Black Cherry		15	Sapling	1	6			
Black Cherry		1	Log	14				
Sugar Maple		2	Sapling	1				
Sugar Maple		4	Log	15				
White Pine		43	Sapling	1	6			

<b>95</b>	6112 - Lowland Aspen	Poletimber Well	213.4	48	81-110	N/A	Appears majority of stand was final harvested in 1976. Stand is lowland complex of aspen/red maple along with some hemlock and cedar.
Canopy Species		% Cover	Size Class	DBH	Age		
Red Maple		25	Pole/Log	9			
Quaking Aspen		55	Pole/Log	8	48		
Hemlock		5	Pole/Log	8			
Black Ash		5	Pole	6			
Black Cherry		5	Pole/Log	9			
Northern White Cedar		5	Pole/Log	9			
Sub-Canopy Species		Density	Avg. Height	Size			
Red Maple		Medium	Variable	Sapling			
Northern White Cedar		Low	Variable	Pole			
Nannyberry		High	5 - 10 feet	Tall Shrub			
Musclewood/Hornbeam		Low	Variable	Pole			
Black Cherry		Low	10 - 20 feet	Sapling			

OLD COMMENTS- Mixed stand with aspen being dominant. Red maple present in descent numbers along with pockets of cedar, hemlock and black ash throughout. Stand is wet with standing water present throughout much of stand at time of inventory. Southern edge of stand contains some springs leading to Lemon creek which have definitive flow to them. Pockets of stand are upland however these remain very difficult to access without causing significant rutting damage. Some ORV damage has been caused along old trail leading from southern end of access road within stand 64, rutting remains and is quite deep. (old comment) stand is generally lowland with some minor upland inclusions

<b>97</b>	31021 - Cool Season Grass	Nonstocked	1.9		Unspecified		State Springdale well 1-21. Active well site as of 2024.
Sub-Canopy Species		Density	Avg. Height	Size			
Mixed Grasses		Full		Non-Wood			
Unlisted - See Comments		Trace					
Black Cherry		Trace		Seeding			
Spotted Knapweed		Low		Non-Wood			
St. Johns Wort		Trace		Non-Wood			
Bracken Fern		Trace		Non-Wood			

<b>98</b>	4112 - Maple, Beech, Cherry Association	Poletimber Medium	14.5	55	1-50	N/A	area not originally planted to jack pine, hardwood occupied site at time of planting and has continued to colonize stand (multiple ages) . Variable stand with pockets of log sugar maple to pockets of sapling maple. Portions were attempted to be planted and converted to maple.	
Canopy Species		% Cover	Size Class	DBH	Age			
Bigtooth Aspen		10	Log/Pole	10				
Sugar Maple		28	Pole/Sap/Log	8	55			
Red Pine		2	Sapling/Pole	4				
Red Maple		30	Pole/Log/Sap	7	55			
Black Cherry		30	Pole/Log	10				
Sub-Canopy Species		Density	Avg. Height	Size				
Ironwood		High	Variable	Sapling				



Stand	Level 4 Cover Type	Size Density	Acres	Stand Age	BA Range	Managed Site	General Comments
-------	--------------------	--------------	-------	-----------	----------	--------------	------------------

<b>100</b>	3104 - Degraded	Nonstocked	1.1		Unspecified		40-50% mixed grasses, rest is st. johns wort and spotted knapweed. Mullein present.				
								Sub-Canopy Species	Density	Avg. Height	Size
								St. Johns Wort	Medium		Non-Wood
								Spotted Knapweed	Medium		Non-Wood
Mixed Grasses	Medium		Non-Wood								

<b>102</b>	3301 - Low Density Deciduous Trees	Nonstocked	3.7		Unspecified	No	Opening on high ground.				
								Sub-Canopy Species	Density	Avg. Height	Size
								Red Maple	Medium		Pole
								Mixed Grasses	Low		Non-Wood
								Black Cherry	Low		Sapling
								Aspen (spp.)	Medium		Sapling
								Blackberry/Raspberry	Trace		Tall Shrub
								Bracken Fern	High		Non-Wood
St. Johns Wort	Trace		Non-Wood								

<b>105</b>	6113 - Lowland Maple	Sawtimber Well	60.8	76	81-110	N/A	Mixed lowland hardwood with conifer hemlock and cedar mixed. Lowland stand but a few small ridges on more upland present too small to map.					
								Canopy Species	% Cover	Size Class	DBH	Age
								Northern White Cedar	5	Log/Pole	11	
								Red Maple	65	Log/XLog	15	76
								Quaking Aspen	5	Log	12	
								White Pine	2	Log/XLog	15	
								Balsam Fir	5	Pole/Log	9	
								Yellow Birch	10	Log	12	
								Hemlock	8	Log/Pole	12	
								Sub-Canopy Species	Density	Avg. Height	Size	
Red Maple	Full	Variable	Sapling									
Musclewood/Hornbeam	Low	Variable	Sapling									

<b>106</b>	4139 - Aspen, Mixed Deciduous	Sawtimber Well	55.0	63	81-110	N/A	Upland ridge of aspen with mixed hardwood scattered in as well. Aspen holding on but hardwood taking over in few pockets. Illegal ORV activity from private. Variability in quality and composition in stand from pockets of really nice log aspen to others that are looking rougher.					
								Canopy Species	% Cover	Size Class	DBH	Age
								Paper Birch	2	Log/Pole	12	
								Black Cherry	5	Log	12	
								Sugar Maple	1	Log/XLog	15	
								Yellow Birch	2	Log/Pole	12	
								Bigtooth Aspen	58	Log/Pole	13	63
								Red Maple	30	Log/XLog	15	
								Hemlock	2	Pole/Log	8	
								Sub-Canopy Species	Density	Avg. Height	Size	
White Pine	Low	Variable	Sapling									
Red Maple	High	Variable	Sapling									
Beech	Low	5 - 10 feet	Sapling									
Hemlock	Trace	>20 feet	Pole									



Stand	Level 4 Cover Type	Size Density	Acres	Stand Age	BA Range	Managed Site	General Comments
-------	--------------------	--------------	-------	-----------	----------	--------------	------------------

**108** 3301 - Low Density Deciduous Trees Nonstocked 8.8 Unspecified No

Sub-Canopy Species	Density	Avg. Height	Size
Balsam Poplar	Trace		Sapling
St. Johns Wort	Trace		Non-Wood
Mixed Grasses	Low		Non-Wood
Witch Hazel	Medium		Tall Shrub
Strawberry	Trace		Non-Wood
Bracken Fern	Full		Non-Wood
Hawthorn (spp.)	Trace		Tall Shrub
Black Cherry	Medium		Pole
Sugar Maple	Trace		Pole

2004 Wildlife Comments. One apple tree along perimeter. Multiple clumps of witch hazel, different then other low density tree stands within area. Mostly pole/log black cherry. One clump of balsam poplar along south side.

**109** 4130 - Aspen Sawtimber Well 10.1 63 81-110 N/A

Canopy Species	% Cover	Size Class	DBH	Age
Bigtooth Aspen	65	Log	13	63
Northern White Cedar	5	Log/Pole	12	
Yellow Birch	5	Log/Pole	12	
Red Maple	25	Log/Pole	15	

Sub-Canopy Species	Density	Avg. Height	Size
Black Cherry	Low	10 - 20 feet	Sapling
Hemlock	Low	Variable	Pole
Red Maple	Medium	Variable	Sapling

Island of aspen and mixed hardwood. Was cut at same time as stand 106 it appears and was accessed with temp crane matt skid trail.

**110** 330 - Low-Density Trees Nonstocked 1.3 Unspecified No

Sub-Canopy Species	Density	Avg. Height	Size
Bracken Fern	Full		Non-Wood
Spotted Knapweed	Trace		Non-Wood
Black Cherry	Low		Pole
Blackberry/Raspberry	Medium		Tall Shrub
Serviceberry (Juneberry)	Trace		
Staghorn Sumac	Trace		Tall Shrub
Serviceberry (Juneberry)	Trace		
Witch Hazel	Trace		Tall Shrub
Serviceberry (Juneberry)	Trace		
Strawberry	Trace		Non-Wood
Autumn Olive	Trace		Tall Shrub
Mixed Grasses	Low		Non-Wood



Stand	Level 4 Cover Type	Size Density	Acres	Stand Age	BA Range	Managed Site	General Comments
<b>111</b>	4130 - Aspen	Sapling Well	14.0	16	Immature	N/A	Stand was final harvested in 2007. Some green marked trees left. Came back well to aspen with some cherry and red maple mixed in.
<b>Canopy Species</b>		<b>% Cover</b>	<b>Size Class</b>	<b>DBH</b>	<b>Age</b>		
Black Cherry		8	Sapling	2			
Balsam Fir		1	Pole	6			
Red Pine		1	Sapling	1			
Bigtooth Aspen		66	Sapling	3	16		
Hemlock		2	Pole/Log	8			
Red Maple		20	Sapling	2			
White Pine		2	Sapling	2			
<b>112</b>	42110 - Planted Red Pine	Sawtimber Well	30.8	74	81-110	N/A	Stand was planted to red and jack pine in 1950. Stand was thinned in 1998. Stand was thinned in 2006. Stand was thinned again in 2016. Mortality pocket in NE corner was final harvested. Good quality stand with limited understory compared to most stands of this age and treatment history.
<b>Canopy Species</b>		<b>% Cover</b>	<b>Size Class</b>	<b>DBH</b>	<b>Age</b>		
Red Pine		98	Log	14	74		
Black Cherry		2	XLog/Log	18			
<b>Sub-Canopy Species</b>		<b>Density</b>	<b>Avg. Height</b>	<b>Size</b>			
Beech		Medium	5 - 10 feet	Sapling			
Red Maple		Low	5 - 10 feet	Sapling			
White Pine		Trace	< 5 feet	Sapling			
Red Pine		Trace	< 5 feet	Sapling			
Black Cherry		Low	5 - 10 feet	Sapling			
<b>114</b>	6220 - Alder/willow	Nonstocked	6.1		Unspecified	No	A mixture of tag alders with black ash. Ground cover is mostly lowland rubus species (gooseberry?), fern, mixed forbs, and jewelweed.
<b>117</b>	4130 - Aspen	Sawtimber Well	17.1	56	81-110	N/A	Aspen/red maple stand with nice grove of natural log and XL legacy trees in stand. No true legacy trees but some would have potential to grow into legacy trees. Some variability in aspen clones. NW has best quality aspen while SE is little rougher and smaller diameter.
<b>Canopy Species</b>		<b>% Cover</b>	<b>Size Class</b>	<b>DBH</b>	<b>Age</b>		
Red Pine		1	Log/Pole	13			
Beech		1	Log	14			
Black Cherry		2	Log/Pole	13			
Bigtooth Aspen		64	Log/Pole	12	56		
Red Maple		16	Log	14			
White Pine		15	XLog/Log	18			
Sugar Maple		1	Log	14			
<b>Sub-Canopy Species</b>		<b>Density</b>	<b>Avg. Height</b>	<b>Size</b>			
Black Cherry		Low	5 - 10 feet	Sapling			
Red Maple		Medium	Variable	Sapling			
White Pine		Low	Variable	Sapling			
Beech		Low	Variable	Sapling			
<b>118</b>	4112 - Maple, Beech, Cherry Association	Sawtimber Well	6.6	85	81-110	N/A	Poor quality hardwood stand with some white pine planted in stand in 1960. White pine was underplanted and much of it died out only a handful made it through to canopy. Hardwood is mainly stump sprout origin not many if any crop trees.
<b>Canopy Species</b>		<b>% Cover</b>	<b>Size Class</b>	<b>DBH</b>	<b>Age</b>		
Black Cherry		4	Log	12			
White Pine		10	Pole/Log	9			
Beech		1	Log	13			
Red Maple		25	Log	15			
Sugar Maple		60	Log/Pole	11	85		
<b>Sub-Canopy Species</b>		<b>Density</b>	<b>Avg. Height</b>	<b>Size</b>			
Ironwood		Low	Variable	Sapling			
Beech		Low	Variable	Sapling			
White Pine		Low	Variable	Sapling			



Stand	Level 4 Cover Type	Size Density	Acres	Stand Age	BA Range	Managed Site	General Comments
-------	--------------------	--------------	-------	-----------	----------	--------------	------------------

**119** 6117 - Lowland Deciduous, Mixed Coniferous Sawtimber Well 62.9 85 81-110 N/A Large lowland complex riparian area along lemon creek. Largely lowland but does contain some of buffer area left along sides and tops of banks. Areas along stream are heavier to hemlock and cedar whereas others are heavier to lowland hardwood and aspen. Unofficial ATV bridge across stream is still holding up.

Canopy Species	% Cover	Size Class	DBH	Age	Sub-Canopy Species	Density	Avg. Height	Size
Black Cherry	2	Log	14		Red Maple	Medium	Variable	Sapling
Hemlock	15	Log/Pole	10		White Oak	Low	Variable	Sapling
Yellow Birch	5	Log/Pole	14		Tag Alder	Medium	10 - 20 feet	Tall Shrub
Northern White Cedar	10	Log/XLog	13		Balsam Fir	Low	Variable	Sapling
Red Maple	50	Log/Pole	15	85				
White Pine	5	Log/XLog	14					

**120** 42110 - Planted Red Pine Sawtimber Well 7.8 63 171-200 N/A Stand was planted to red pine in 1961. Stand was third row thinned in 1997. Stand was mark thinned in 2008.

Canopy Species	% Cover	Size Class	DBH	Age	Sub-Canopy Species	Density	Avg. Height	Size
Black Cherry	1	Log	13		White Pine	Medium	< 5 feet	Sapling
Red Maple	1	Log/Pole	13		Beech	Low	< 5 feet	Sapling
Red Pine	98	Log/Pole	10	63				

**121** 3105 - Mixed Upland Herbaceous Nonstocked 1.4 Unspecified Old well site with autumn olive scattered around. Appears to be inactive and capped.

Sub-Canopy Species	Density	Avg. Height	Size
Spotted Knapweed	Low		Non-Wood
Mixed Grasses	High		Non-Wood
Bracken Fern	Medium		Non-Wood
Autumn Olive	Medium		Tall Shrub
St. Johns Wort	Medium		Non-Wood

**122** 42220 - Natural Jack Pine Sapling Well 49.9 15 Immature N/A Jack pine stand that was final harvested in 2008 and then planted to red pine. Stand was trenched in 2008 and then planted to red pine in 2009.

Canopy Species	% Cover	Size Class	DBH	Age
Red Oak	1	Sapling	3	
Beech	1	Sapling	2	
Jack Pine	63	Sapling	2	15
Red Pine	25	Sapling	2	15
Black Cherry	5	Sapling	2	
Red Maple	5	Sapling	2	

Jack pine volunteers took over site. Some areas where red pine fighting through but overall red pine planting was a failure. That said jack pine growing well and will be a manageable stand in future along with any red pine that makes it through.



Stand	Level 4 Cover Type	Size Density	Acres	Stand Age	BA Range	Managed Site	General Comments
-------	--------------------	--------------	-------	-----------	----------	--------------	------------------

<b>123</b>	6225 - Bog	Nonstocked	15.9		Unspecified	No	Mixed lowland bog. Some white pine slowly filling in particularly in the north end.				
								Sub-Canopy Species	Density	Avg. Height	Size
								Bulrush	Low		Non-Wood
								Leatherleaf	Full		Tall Shrub
								Cattail spp.	Trace		Non-Wood
								White Pine	Low		Pole
								Mixed Grasses	Trace		Non-Wood
								Tamarack	Low		Pole
								Willow spp.	Low		

<b>124</b>	3104 - Degraded	Nonstocked	1.0		Unspecified		60% spotted knapweed/st. john's wort/barren. Unlisted specie is mullein. Active				
								Sub-Canopy Species	Density	Avg. Height	Size
								Spotted Knapweed	High		Non-Wood
								Unlisted - See Comments	Trace		
								Bracken Fern	Trace		Non-Wood
								Mixed Grasses	Medium		Non-Wood
								St. Johns Wort	Low		Non-Wood

<b>125</b>	4139 - Aspen, Mixed Deciduous	Poletimber Well	11.9	27	Immature	N/A	Stand was final harvested in 1996. Was a hardwood stand primarily at time of harvest. Came back to mix of cherry and aspen. Aspen in big clones with more of HW regen in north end. A few mature maples left scattered.					
								Canopy Species	% Cover	Size Class	DBH	Age
								Quaking Aspen	49	Pole	6	27
								Red Maple	10	Sapling/Pole	4	
								Black Cherry	40	Pole/Sapling	5	27
								Sugar Maple	1	Log/XLog	16	

<b>126</b>	3105 - Mixed Upland Herbaceous	Nonstocked	0.8		Unspecified		Oil and gas site.				
								Sub-Canopy Species	Density	Avg. Height	Size
								Spotted Knapweed	Medium		Non-Wood
								Bracken Fern	Low		Non-Wood
								St. Johns Wort	Medium		Non-Wood
Poverty Grass	High		Non-Wood								

<b>128</b>	4130 - Aspen	Sapling Well	37.2	16	Immature	N/A	Stand was final harvested in 2007. All conifer was left along with some Green marked trees. A few small wet pockets were left that were too wet to cut. As well small opening was included that sprouted up when sale was cut. Overall came back well to aspen and some HW.					
								Canopy Species	% Cover	Size Class	DBH	Age
								Red Maple	15	Sapling	2	
								Quaking Aspen	65	Sapling	2	16
								Black Cherry	19	Sapling	2	
								White Pine	1	Log/XLog	16	





Stand	Level 4 Cover Type	Size Density	Acres	Stand Age	BA Range	Managed Site	General Comments
-------	--------------------	--------------	-------	-----------	----------	--------------	------------------

**129**      4130 - Aspen      Sapling Well      17.7      16      Immature      N/A      Stand was final harvested in 2007. Scattered white pine was left along with all oak. Aspen sprouted well from harvest with oak and white pine scattered but not enough to consider overstory.

Canopy Species	% Cover	Size Class	DBH	Age
White Pine	2	Sapling	2	
Red Maple	10	Sapling	1	16
Bigtooth Aspen	65	Sapling	2	16
Red Oak	8	Log	12	
White Pine	15	Log	12	

**131**      3105 - Mixed Upland Herbaceous      Nonstocked      1.1      Unspecified      At first glance, looks degraded. Amount of poverty grass/mixed grasses makes this opening mixed upland. Some pine regeneration along the south perimeter. Trace amount of mullein.

Sub-Canopy Species	Density	Avg. Height	Size
Mixed Grasses	Low		Non-Wood
Poverty Grass	Medium		Non-Wood
Jack Pine	Low		Seeding
Spotted Knapweed	Low		Non-Wood
St. Johns Wort	Medium		Non-Wood
Blackberry/Raspberry	Low		Tall Shrub

**132**      6233 - Wet Meadow      Nonstocked      5.3      Unspecified      No      Wet. Mixture of bulrush/sedges and grasses. Leatherleaf/blueberry/unknown shrub along perimeter.

Sub-Canopy Species	Density	Avg. Height	Size
Leatherleaf	Trace		Tall Shrub
Mixed Grasses	High		Non-Wood
Sphagnum Moss	Medium		Non-Wood
Blueberry/Bilberry/Cranberry	Low		Tall Shrub
Bulrush	High		Non-Wood
Sedges	High		Non-Wood
Unlisted - See Comments	Trace		

**135**      42100 - Planted White Pine      Sawtimber Well      7.8      64      171-200      N/A      Small stands planted to white pine in 1960.

Canopy Species	% Cover	Size Class	DBH	Age
Red Oak	5	Log	14	
Red Maple	2	Log/Pole	14	
Black Cherry	3	Log/Pole	13	
White Pine	90	Log/Pole	10	64

Never thinned. Stands holding together well. Just getting into log size class. Rows not well defined.



Stand	Level 4 Cover Type	Size Density	Acres	Stand Age	BA Range	Managed Site	General Comments
-------	--------------------	--------------	-------	-----------	----------	--------------	------------------

**136**      4123 - Red Oak      Sawtimber Well      14.8      65      81-110      N/A      Oak stand with aspen component particularly in NE portion. Oak is just getting into log class with oak still looking vigorous with no signs of oak wilt or decline. Turkey and deer sign throughout this stand.

Canopy Species	% Cover	Size Class	DBH	Age	Sub-Canopy Species	Density	Avg. Height	Size
Red Pine	1	Log	14		Red Maple	Medium	Variable	Sapling
Black Cherry	1	Log	13		White Pine	Low	< 5 feet	Sapling
Beech	1	Log	13		Black Cherry	Low	< 5 feet	Sapling
White Pine	3	Pole	6					
Red Oak	60	Log/Pole	11	65				
Bigtooth Aspen	29	Log/Pole	12					
Red Maple	5	Log/XLog	15					

**137**      122 - Road/Parking Lot      Nonstocked      11.1           Unspecified      No

**138**      6113 - Lowland Maple      Sawtimber Well      122.4      111      81-110      N/A      Large lowland complex with standing water in much of area at time of inventory. Some conifer but primarily lowland hardwood and aspen. There are small upland areas in this stand but not contiguous enough to separate. These upland areas in the stand have streams and seeps which also lend itself to this stand. Southern edge of stand was attempted to be set up in the 1980s but was never cut due to wet conditions. Appears old skid trails still present. stand encompasses areas of log and pole size trees, overall log size, standing water throughout, call made from numerous edge visits, traces of cedar

Canopy Species	% Cover	Size Class	DBH	Age	Sub-Canopy Species	Density	Avg. Height	Size
Black Ash	1	Log/Pole	10		Northern White Cedar	Low	>20 feet	Pole
Balsam Fir	4	Pole/Log	8		Red Maple	Medium	Variable	Sapling
Quaking Aspen	19	Log	13		Ironwood	Medium	10 - 20 feet	Tall Shrub
Northern White Cedar	5	Log/XLog	13					
Yellow Birch	5	Log	13					
White Pine	1	Log	15					
Red Maple	65	Log/Pole/XLog	14	111				

**139**      3202 - Autumn Olive/Honeysuckle      Nonstocked      2.8           Unspecified      Autumn olive filling in thick as well as some HW filling in. Active oil and gas.

Sub-Canopy Species	Density	Avg. Height	Size
Balsam Poplar	Low		Pole
Mixed Grasses	Low		Non-Wood
Black Cherry	Trace		Pole
Willow spp.	Trace		
Autumn Olive	High		Tall Shrub
Blackberry/Raspberry	Low		Tall Shrub
Bracken Fern	Medium		Non-Wood

2004 notes- Family group (3-4 birds) of red-shouldered hawks on east side.

**140**      42290 - Natural Mixed Pine      Sapling Poor      3.2      15      Immature      N/A      Opening that seeded in naturally with red pine and white pine. Some variability in diameters but overall young sapling stand. Providing great cover for wildlife.

Canopy Species	% Cover	Size Class	DBH	Age
White Pine	35	Sapling/Pole	4	
Red Oak	5	Log/Pole	10	
Red Pine	50	Sapling	2	15
Black Cherry	10	Log/Pole	12	



Stand	Level 4 Cover Type	Size Density	Acres	Stand Age	BA Range	Managed Site	General Comments
-------	--------------------	--------------	-------	-----------	----------	--------------	------------------

**144** 3303 - Mixed Low Density Trees Nonstocked 16.0 Unspecified No Mixed low density trees.

Sub-Canopy Species	Density	Avg. Height	Size
St. Johns Wort	Low		Non-Wood
Spotted Knapweed	Medium		Non-Wood
Strawberry	Trace		Non-Wood
Black Cherry	Low		Pole
Autumn Olive	Trace		Tall Shrub
White Pine	Trace		Sapling
Mixed Grasses	Low		Non-Wood
Bracken Fern	High		Non-Wood

**145** 42110 - Planted Red Pine Sawtimber Well 21.4 74 171-200 N/A

Stand was planted in 1950.  
Stand was third row thinned in 1997.  
Stand was second thinned in 2007.

Canopy Species	% Cover	Size Class	DBH	Age
Red Pine	92	Log	13	74
Red Maple	5	Log	13	
Sugar Maple	1	Log	15	
Black Cherry	2	Log	13	

Sub-Canopy Species	Density	Avg. Height	Size
Beech	Medium	< 5 feet	Sapling
White Pine	Low	< 5 feet	Sapling
Red Maple	Medium	Variable	Sapling
Black Cherry	Medium	< 5 feet	Sapling

Good quality red pine stand with mixed maple/beech and cherry getting going in the understory in spots. Also included 1 to 2 acre inclusion of mature low quality hardwood in center of stand along main road.

**146** 4139 - Aspen, Mixed Deciduous Sawtimber Well 27.4 66 81-110 N/A

Mixed log aspen and red maple stand. Upland overall but definite seasonal lowland character. Hummocky ground. Two vernal ponds in south end. Aspen beginning to fall out but still major stand component. If no action is taken stand will convert to soft maple stand.

Canopy Species	% Cover	Size Class	DBH	Age
White Pine	1	Log/XLog	17	
Hemlock	1	Log/Pole	10	
Black Cherry	5	Log	13	
Sugar Maple	2	Log/XLog	16	
Quaking Aspen	51	Log	13	66
Red Maple	40	Log	14	66

Sub-Canopy Species	Density	Avg. Height	Size
Balsam Fir	Low	Variable	Sapling
Beech	Low	5 - 10 feet	Sapling
Red Maple	High	Variable	Sapling

**147** 4139 - Aspen, Mixed Deciduous Sawtimber Medium 3.3 58 51-80 N/A

Small stand of mixed aspen/red maple/paper birch along with mixed pine.

Canopy Species	% Cover	Size Class	DBH	Age
Jack Pine	4	Log/Pole	10	
White Pine	2	Log/Pole	12	
Red Maple	15	Pole/Log	8	
Paper Birch	10	Log/Pole	10	
Beech	2	Log/Pole	12	
Black Cherry	2	Log	12	
Red Pine	10	Log	13	
Quaking Aspen	55	Log/Pole	11	58

Sub-Canopy Species	Density	Avg. Height	Size
Red Pine	Low	Variable	Sapling
Hawthorn (spp.)	Low	10 - 20 feet	Tall Shrub
Red Maple	Medium	Variable	Sapling
Beech	Low	Variable	Sapling



Stand	Level 4 Cover Type	Size Density	Acres	Stand Age	BA Range	Managed Site	General Comments
-------	--------------------	--------------	-------	-----------	----------	--------------	------------------

**148**      4130 - Aspen      Sapling Well      27.2      6      Immature      N/A

Stand was final harvested in spring of 2018 with scattered red oak, white pine, red pine and sugar maple being left throughout stand. In addition, small retention areas were left along Healy Lake rd. and an island in the larger portion of the stand.

Came back well to aspen along with some red maple and cherry.

Canopy Species	% Cover	Size Class	DBH	Age
Sugar Maple	1	Log	14	
Red Maple	20	Sapling	1	
Red Oak	2	Log	12	
Bigtooth Aspen	65	Sapling	1	6
Black Cherry	9	Sapling	1	
Red Pine	2	Log	13	
White Pine	1	XLog	22	

**150**      122 - Road/Parking Lot      Nonstocked      2.5           Unspecified      No      Road

**151**      500 - Water      Nonstocked      28.7           Unspecified      No      Lake

**152**      6113 - Lowland Maple      Sawtimber Medium      40.3      105      51-80      N/A

Lowland riparian and buffer complex along Healy Lake. Creek runs through stand into lake. Overall lowland although a ridge runs through stand that is more upland, along with side slope to lake being more upland.

Some variability in stand from pockets of nice red maple to lower pockets with poorer quality pole size maple.

Canopy Species	% Cover	Size Class	DBH	Age	Sub-Canopy Species	Density	Avg. Height	Size
Yellow Birch	14	Log	13		White Pine	Low	5 - 10 feet	Sapling
Hemlock	15	Log/Pole	11		Tag Alder	Medium	5 - 10 feet	Tall Shrub
White Pine	2	Log/XLog	16		Red Maple	Medium	Variable	Sapling
Black Cherry	2	Log	15		Hemlock	Low	5 - 10 feet	Sapling
Northern White Cedar	2	Log/Pole	10		Black Cherry	Low	5 - 10 feet	Sapling
Quaking Aspen	2	Log	13					
Red Maple	57	Log/Pole	16	105				
Sugar Maple	5	Log	16					
Red Oak	1	Log	12					

**153**      4139 - Aspen, Mixed Deciduous      Sapling Well      54.6      14      Immature      N/A

Stand was final harvested in 2010. All conifer and scattered green marked trees left. As well strip of uncut timber was left as retention along north edge of stand. See site condition layer...

Came back to aspen with mixed red maple and cherry heavy in spots. Hemlock strip along southern edge.

Canopy Species	% Cover	Size Class	DBH	Age
Black Cherry	15	Sapling	2	
Hemlock	2	Log/Pole	14	
Bigtooth Aspen	45	Sapling	2	14
Beech	5	Sapling	2	
Balsam Fir	1	Sapling	2	
Red Maple	4	Log	15	
Red Oak	1	Log	15	
Red Maple	20	Sapling	2	
Black Cherry	1	Log	14	
Sugar Maple	4	Log	14	
White Pine	2	Sapling	1	



Stand	Level 4 Cover Type	Size Density	Acres	Stand Age	BA Range	Managed Site	General Comments																																																														
<b>155</b>	4139 - Aspen, Mixed Deciduous	Sawtimber Well	3.3	66	81-110	N/A	Stand is on two small upland ridges between adjacent lowland stands. Mixed aspen and maple. Enough aspen to be considered aspen stand although as time goes on this will convert to HW. Some hemlock and cedar around edges.																																																														
<table border="1"> <thead> <tr> <th>Canopy Species</th> <th>% Cover</th> <th>Size Class</th> <th>DBH</th> <th>Age</th> </tr> </thead> <tbody> <tr><td>Bigtooth Aspen</td><td>45</td><td>Log</td><td>14</td><td>66</td></tr> <tr><td>Red Maple</td><td>40</td><td>Log</td><td>14</td><td></td></tr> <tr><td>Northern White Cedar</td><td>4</td><td>Log/Pole</td><td>12</td><td></td></tr> <tr><td>Hemlock</td><td>2</td><td>Log/Pole</td><td>10</td><td></td></tr> <tr><td>Yellow Birch</td><td>8</td><td>Log</td><td>12</td><td></td></tr> <tr><td>Red Oak</td><td>1</td><td>Log/Pole</td><td>13</td><td></td></tr> </tbody> </table>		Canopy Species	% Cover	Size Class	DBH	Age		Bigtooth Aspen	45	Log	14	66	Red Maple	40	Log	14		Northern White Cedar	4	Log/Pole	12		Hemlock	2	Log/Pole	10		Yellow Birch	8	Log	12		Red Oak	1	Log/Pole	13		<table border="1"> <thead> <tr> <th>Sub-Canopy Species</th> <th>Density</th> <th>Avg. Height</th> <th>Size</th> </tr> </thead> <tbody> <tr><td>Balsam Fir</td><td>Low</td><td>&gt;20 feet</td><td>Pole</td></tr> <tr><td>Hemlock</td><td>Low</td><td>&gt;20 feet</td><td>Pole</td></tr> <tr><td>White Pine</td><td>Low</td><td>Variable</td><td>Sapling</td></tr> <tr><td>Red Maple</td><td>Medium</td><td>Variable</td><td>Sapling</td></tr> <tr><td>Northern White Cedar</td><td>Low</td><td>&gt;20 feet</td><td>Pole</td></tr> </tbody> </table>		Sub-Canopy Species	Density	Avg. Height	Size	Balsam Fir	Low	>20 feet	Pole	Hemlock	Low	>20 feet	Pole	White Pine	Low	Variable	Sapling	Red Maple	Medium	Variable	Sapling	Northern White Cedar	Low	>20 feet	Pole						
Canopy Species	% Cover	Size Class	DBH	Age																																																																	
Bigtooth Aspen	45	Log	14	66																																																																	
Red Maple	40	Log	14																																																																		
Northern White Cedar	4	Log/Pole	12																																																																		
Hemlock	2	Log/Pole	10																																																																		
Yellow Birch	8	Log	12																																																																		
Red Oak	1	Log/Pole	13																																																																		
Sub-Canopy Species	Density	Avg. Height	Size																																																																		
Balsam Fir	Low	>20 feet	Pole																																																																		
Hemlock	Low	>20 feet	Pole																																																																		
White Pine	Low	Variable	Sapling																																																																		
Red Maple	Medium	Variable	Sapling																																																																		
Northern White Cedar	Low	>20 feet	Pole																																																																		
<b>157</b>	4139 - Aspen, Mixed Deciduous	Sawtimber Well	5.3	66	81-110	N/A	Two isolated blocks of upland aspen/red maple. Good quality aspen. Appears stand was accessed in past. Old skid trail headed to far SW block of stand 157. Stand will gradually convert to HW.																																																														
<table border="1"> <thead> <tr> <th>Canopy Species</th> <th>% Cover</th> <th>Size Class</th> <th>DBH</th> <th>Age</th> </tr> </thead> <tbody> <tr><td>Black Cherry</td><td>2</td><td>Log</td><td>10</td><td></td></tr> <tr><td>Red Maple</td><td>36</td><td>Log</td><td>14</td><td></td></tr> <tr><td>Northern White Cedar</td><td>2</td><td>Log/Pole</td><td>12</td><td></td></tr> <tr><td>Yellow Birch</td><td>5</td><td>Log</td><td>13</td><td></td></tr> <tr><td>Bigtooth Aspen</td><td>55</td><td>Log</td><td>14</td><td>66</td></tr> </tbody> </table>		Canopy Species	% Cover	Size Class	DBH	Age		Black Cherry	2	Log	10		Red Maple	36	Log	14		Northern White Cedar	2	Log/Pole	12		Yellow Birch	5	Log	13		Bigtooth Aspen	55	Log	14	66	<table border="1"> <thead> <tr> <th>Sub-Canopy Species</th> <th>Density</th> <th>Avg. Height</th> <th>Size</th> </tr> </thead> <tbody> <tr><td>Black Cherry</td><td>Low</td><td>Variable</td><td>Sapling</td></tr> <tr><td>Red Maple</td><td>High</td><td>Variable</td><td>Sapling</td></tr> </tbody> </table>		Sub-Canopy Species	Density	Avg. Height	Size	Black Cherry	Low	Variable	Sapling	Red Maple	High	Variable	Sapling																							
Canopy Species	% Cover	Size Class	DBH	Age																																																																	
Black Cherry	2	Log	10																																																																		
Red Maple	36	Log	14																																																																		
Northern White Cedar	2	Log/Pole	12																																																																		
Yellow Birch	5	Log	13																																																																		
Bigtooth Aspen	55	Log	14	66																																																																	
Sub-Canopy Species	Density	Avg. Height	Size																																																																		
Black Cherry	Low	Variable	Sapling																																																																		
Red Maple	High	Variable	Sapling																																																																		
<b>158</b>	6119 - Mixed Lowland Deciduous Forest	Poletimber Medium	27.9	45	51-80	N/A	Lowland maple with mixed conifer component. Creek runs through stand. Standing water in much of this area. Old gas line runs through stand as well.																																																														
<table border="1"> <thead> <tr> <th>Canopy Species</th> <th>% Cover</th> <th>Size Class</th> <th>DBH</th> <th>Age</th> </tr> </thead> <tbody> <tr><td>Hemlock</td><td>5</td><td>Log/Pole</td><td>10</td><td></td></tr> <tr><td>White Pine</td><td>3</td><td>Log</td><td>16</td><td></td></tr> <tr><td>Red Maple</td><td>54</td><td>Pole</td><td>8</td><td>45</td></tr> <tr><td>Balsam Fir</td><td>2</td><td>Pole</td><td>6</td><td></td></tr> <tr><td>Yellow Birch</td><td>10</td><td>Pole</td><td>6</td><td></td></tr> <tr><td>Quaking Aspen</td><td>11</td><td>Pole/Log</td><td>8</td><td></td></tr> <tr><td>Balsam Poplar</td><td>8</td><td>Pole</td><td>8</td><td></td></tr> <tr><td>Northern White Cedar</td><td>5</td><td>Pole</td><td>8</td><td></td></tr> <tr><td>Tamarack</td><td>2</td><td>Pole</td><td>6</td><td></td></tr> </tbody> </table>		Canopy Species	% Cover	Size Class	DBH	Age		Hemlock	5	Log/Pole	10		White Pine	3	Log	16		Red Maple	54	Pole	8	45	Balsam Fir	2	Pole	6		Yellow Birch	10	Pole	6		Quaking Aspen	11	Pole/Log	8		Balsam Poplar	8	Pole	8		Northern White Cedar	5	Pole	8		Tamarack	2	Pole	6		<table border="1"> <thead> <tr> <th>Sub-Canopy Species</th> <th>Density</th> <th>Avg. Height</th> <th>Size</th> </tr> </thead> <tbody> <tr><td>Tag Alder</td><td>Medium</td><td>10 - 20 feet</td><td>Tall Shrub</td></tr> <tr><td>Willow spp.</td><td>Medium</td><td>10 - 20 feet</td><td>Tall Shrub</td></tr> <tr><td>Northern White Cedar</td><td>Low</td><td>Variable</td><td>Sapling</td></tr> </tbody> </table>		Sub-Canopy Species	Density	Avg. Height	Size	Tag Alder	Medium	10 - 20 feet	Tall Shrub	Willow spp.	Medium	10 - 20 feet	Tall Shrub	Northern White Cedar	Low	Variable
Canopy Species	% Cover	Size Class	DBH	Age																																																																	
Hemlock	5	Log/Pole	10																																																																		
White Pine	3	Log	16																																																																		
Red Maple	54	Pole	8	45																																																																	
Balsam Fir	2	Pole	6																																																																		
Yellow Birch	10	Pole	6																																																																		
Quaking Aspen	11	Pole/Log	8																																																																		
Balsam Poplar	8	Pole	8																																																																		
Northern White Cedar	5	Pole	8																																																																		
Tamarack	2	Pole	6																																																																		
Sub-Canopy Species	Density	Avg. Height	Size																																																																		
Tag Alder	Medium	10 - 20 feet	Tall Shrub																																																																		
Willow spp.	Medium	10 - 20 feet	Tall Shrub																																																																		
Northern White Cedar	Low	Variable	Sapling																																																																		
<b>159</b>	122 - Road/Parking Lot	Nonstocked	1.1		Unspecified	No																																																															
<b>160</b>	4130 - Aspen	Sapling Well	28.9	16	Immature	N/A	Stand was final harvested in 2007. All conifer was left along with some Green marked trees. Came back well to aspen and some HW.																																																														
<table border="1"> <thead> <tr> <th>Canopy Species</th> <th>% Cover</th> <th>Size Class</th> <th>DBH</th> <th>Age</th> </tr> </thead> <tbody> <tr><td>Balsam Fir</td><td>2</td><td>Pole</td><td>8</td><td></td></tr> <tr><td>White Pine</td><td>1</td><td>Log/XLog</td><td>15</td><td></td></tr> <tr><td>Hemlock</td><td>1</td><td>Log/Pole</td><td>10</td><td></td></tr> <tr><td>Red Maple</td><td>15</td><td>Sapling</td><td>2</td><td></td></tr> <tr><td>Black Cherry</td><td>10</td><td>Sapling</td><td>2</td><td></td></tr> <tr><td>Quaking Aspen</td><td>71</td><td>Sapling</td><td>2</td><td>16</td></tr> </tbody> </table>		Canopy Species	% Cover	Size Class	DBH	Age		Balsam Fir	2	Pole	8		White Pine	1	Log/XLog	15		Hemlock	1	Log/Pole	10		Red Maple	15	Sapling	2		Black Cherry	10	Sapling	2		Quaking Aspen	71	Sapling	2	16																																
Canopy Species	% Cover	Size Class	DBH	Age																																																																	
Balsam Fir	2	Pole	8																																																																		
White Pine	1	Log/XLog	15																																																																		
Hemlock	1	Log/Pole	10																																																																		
Red Maple	15	Sapling	2																																																																		
Black Cherry	10	Sapling	2																																																																		
Quaking Aspen	71	Sapling	2	16																																																																	





Stand	Level 4 Cover Type	Size Density	Acres	Stand Age	BA Range	Managed Site	General Comments	
<b>161</b>	42110 - Planted Red Pine	Sawtimber Well	7.1	68	111-140	N/A	Stand was planted to red pine in 1956. Stand was third row thinned in 1996. Stand was marked thinned in 2006.  Nice strip of mature red pine left as visual in 2006 final harvest of rest of plantation. Hardwood and some red pine working into understory.	
<b>Canopy Species</b>		<b>% Cover</b>	<b>Size Class</b>	<b>DBH</b>	<b>Age</b>	<b>Sub-Canopy Species</b>		
Red Pine		100	Log/Pole	11	68	Sugar Maple		
						Red Pine		
						Bebb's Willow		
						Black Cherry		
<b>162</b>	4112 - Maple, Beech, Cherry Association	Sawtimber Well	10.5	71	111-140	N/A	Stand consists of red maple with some aspen throughout along with black cherry. Upland stand although southern portion contains a seasonal drain that flows at certain times of year.	
<b>Canopy Species</b>		<b>% Cover</b>	<b>Size Class</b>	<b>DBH</b>	<b>Age</b>	<b>Sub-Canopy Species</b>		
Red Maple		70	Log/Pole/XLog	12	71	Beech		
Bigtooth Aspen		15	Log/Pole	11		Red Maple		
Black Cherry		10	Log	13				
Beech		2	Log	12				
Sugar Maple		3	Log/XLog	15				
<b>165</b>	42110 - Planted Red Pine	Poletimber Well	4.1	64	111-140	N/A	Stand third row thinned in 2017. - Small red pine plantation, adjacent to privately owned plantation of the same origin. No understory. Southern small piece not included in sale.	
<b>Canopy Species</b>		<b>% Cover</b>	<b>Size Class</b>	<b>DBH</b>	<b>Age</b>	<b>Sub-Canopy Species</b>		
Red Pine		100	Pole/Log	8	64	Beech		
<b>167</b>	4130 - Aspen	Sapling Medium	44.1	7	Immature	N/A	Stand was final harvested in 2017. All conifer was left along with some scattered green marked trees. Small retention island was on east end.  Stand is generally upland with numerous springs, vernal ponds, and other seasonally low spots. Came back a little patchy in spots but overall, a successful harvest, some area came back more to cherry than aspen.	
<b>Canopy Species</b>		<b>% Cover</b>	<b>Size Class</b>	<b>DBH</b>	<b>Age</b>			
Red Maple		15	Sapling	1				
Black Cherry		13	Sapling	1				
Paper Birch		5	Sapling	1				
Hemlock		1	Pole	6				
Northern White Cedar		1	Pole	8				
Quaking Aspen		65	Sapling	1	7			