Fuelwood Collection
Roscommon County
T21N,R03W

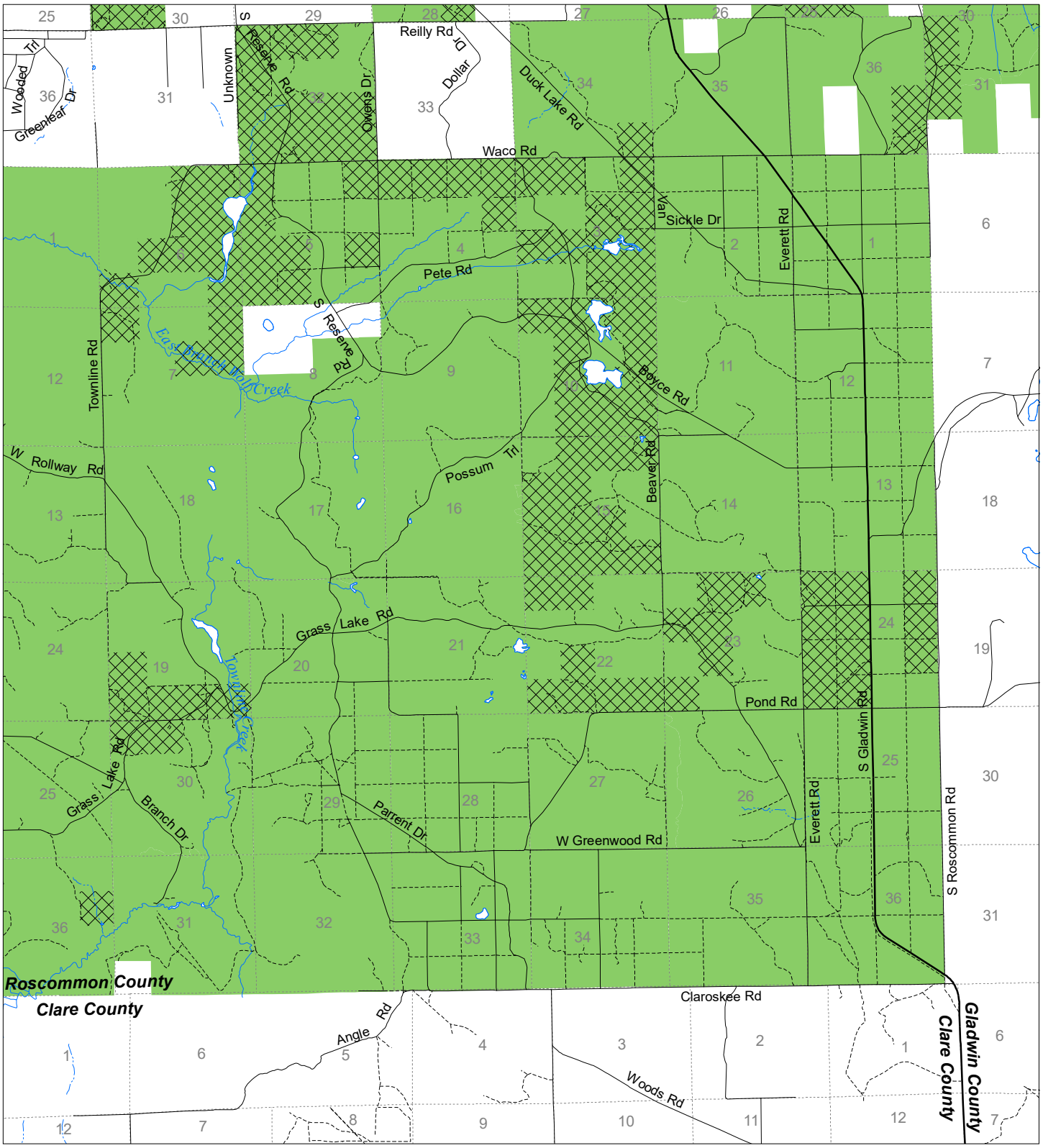

State land open to fuelwood collection

State land closed to fuelwood collection

Effective: April 1, 2019

N

0 0.5 1

Miles

Date: 03/20/2019