Fuelwood Collection
Oscoda County
T27N,R02E

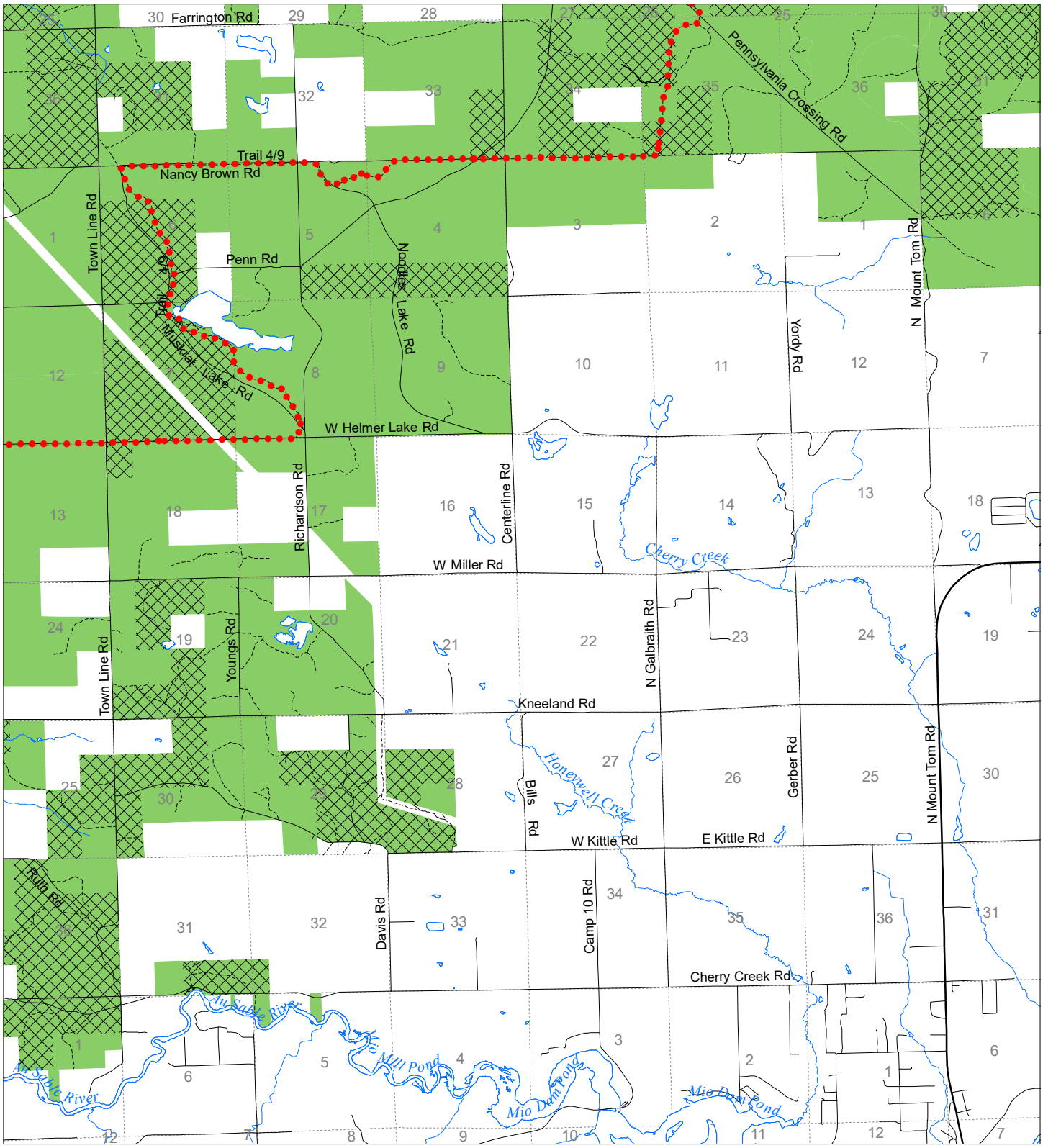

State land open to fuelwood collection

State land closed to fuelwood collection

Effective: April 1, 2019

N

0 0.5 1

Miles

Date: 03/27/2019