Fuelwood Collection
Ogemaw County
T23N,R02E

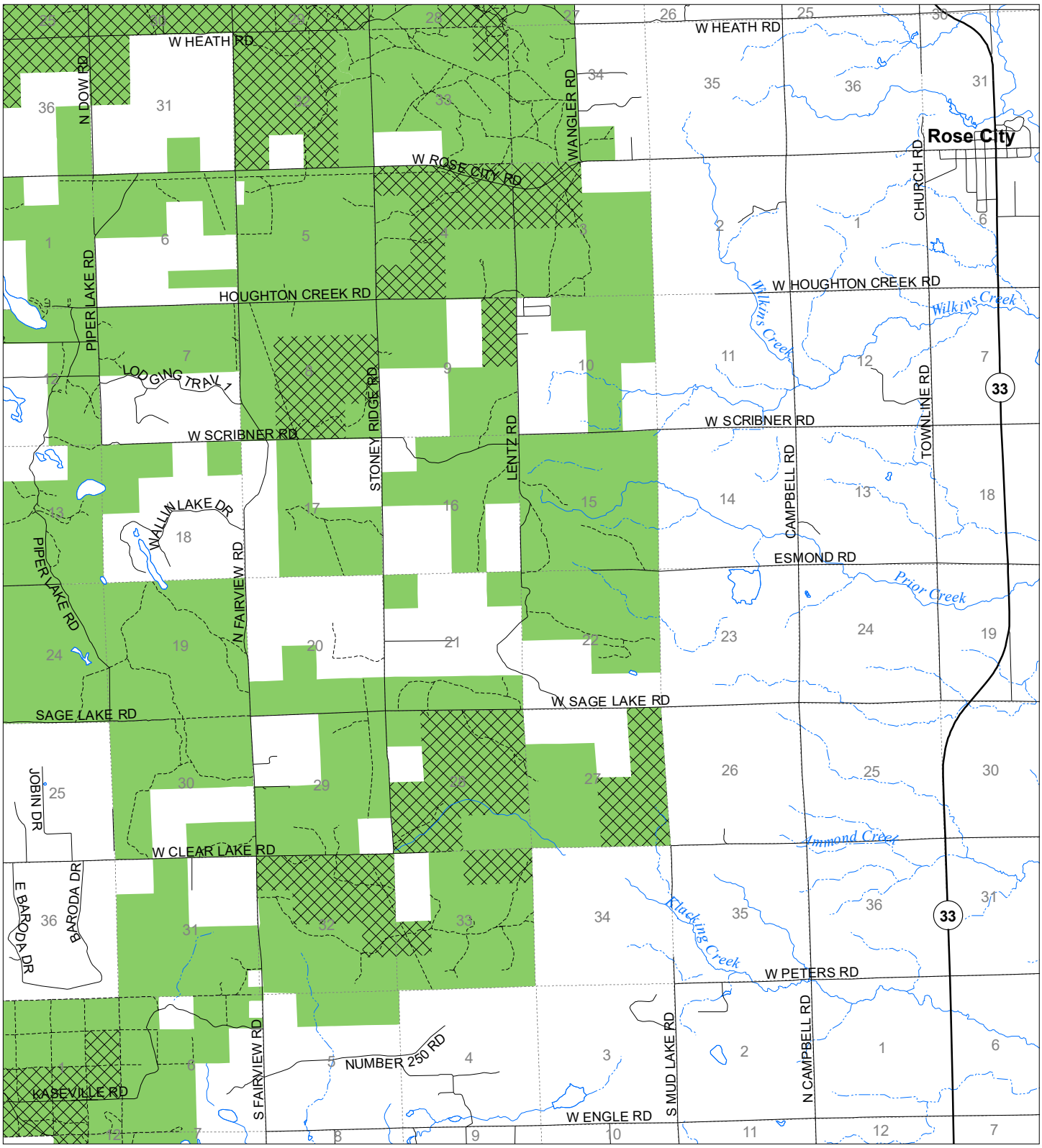

State land open to fuelwood collection
State land closed to fuelwood collection
Effective: April 1, 2020

N
0 0.5 1
Miles
Date: 03/22/2020