Fuelwood Collection
Montmorency County
T29N,R03E

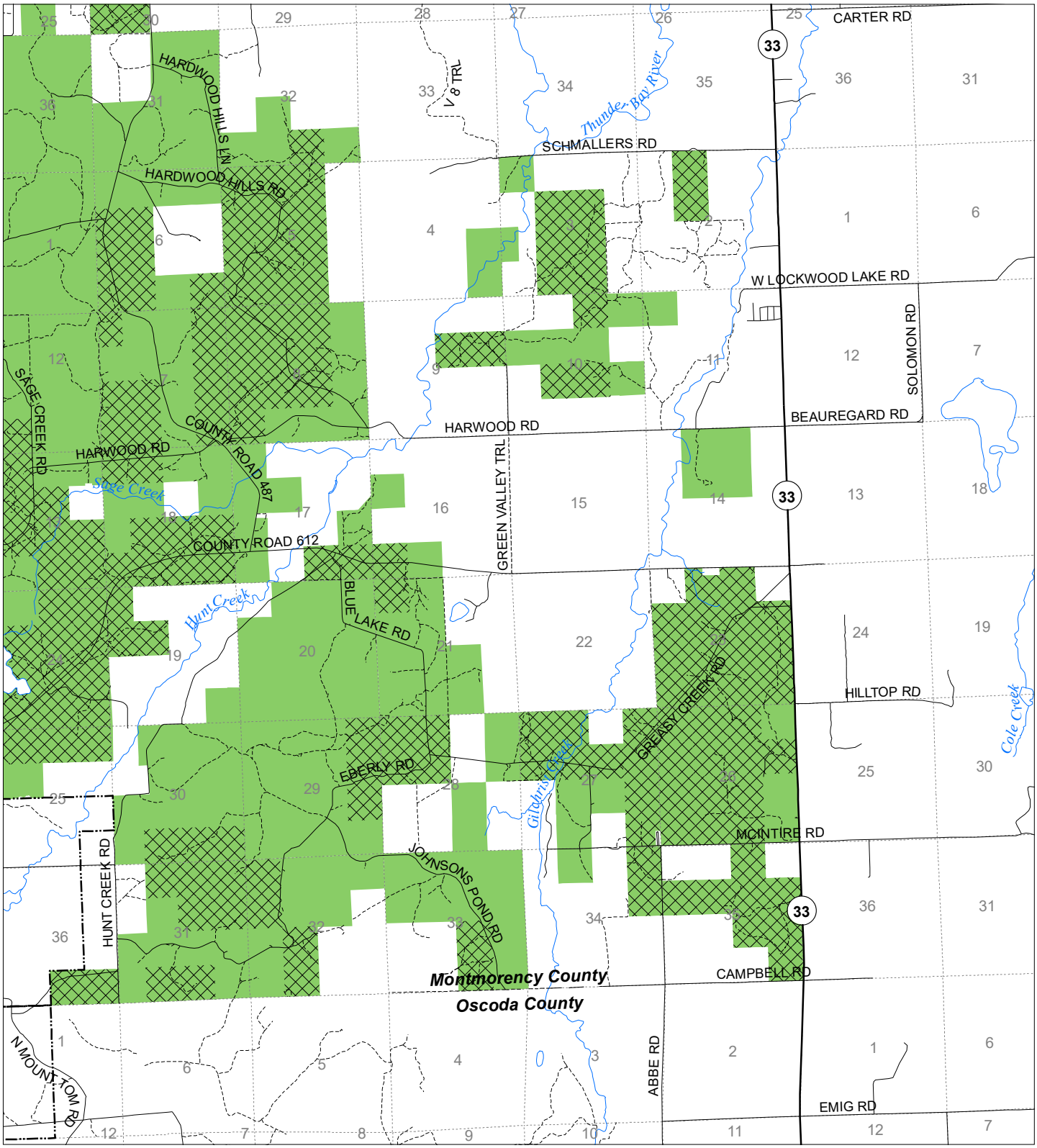

State land open to fuelwood collection

State land closed to fuelwood collection

Effective: April 1, 2020

N

0 0.5 1

Miles

03/22/2020