

MICHIGAN DEPARTMENT OF NATURAL RESOURCES
CORNWALL CREEK FLOWAGE

AREA 171 ACRES

CHEBOYGAN COUNTY T. 33 N., R. 1 W. SECS. 22, 26, 27
 SURVEY AND SOUNDINGS BY U. of M. BIO. STA. 1975

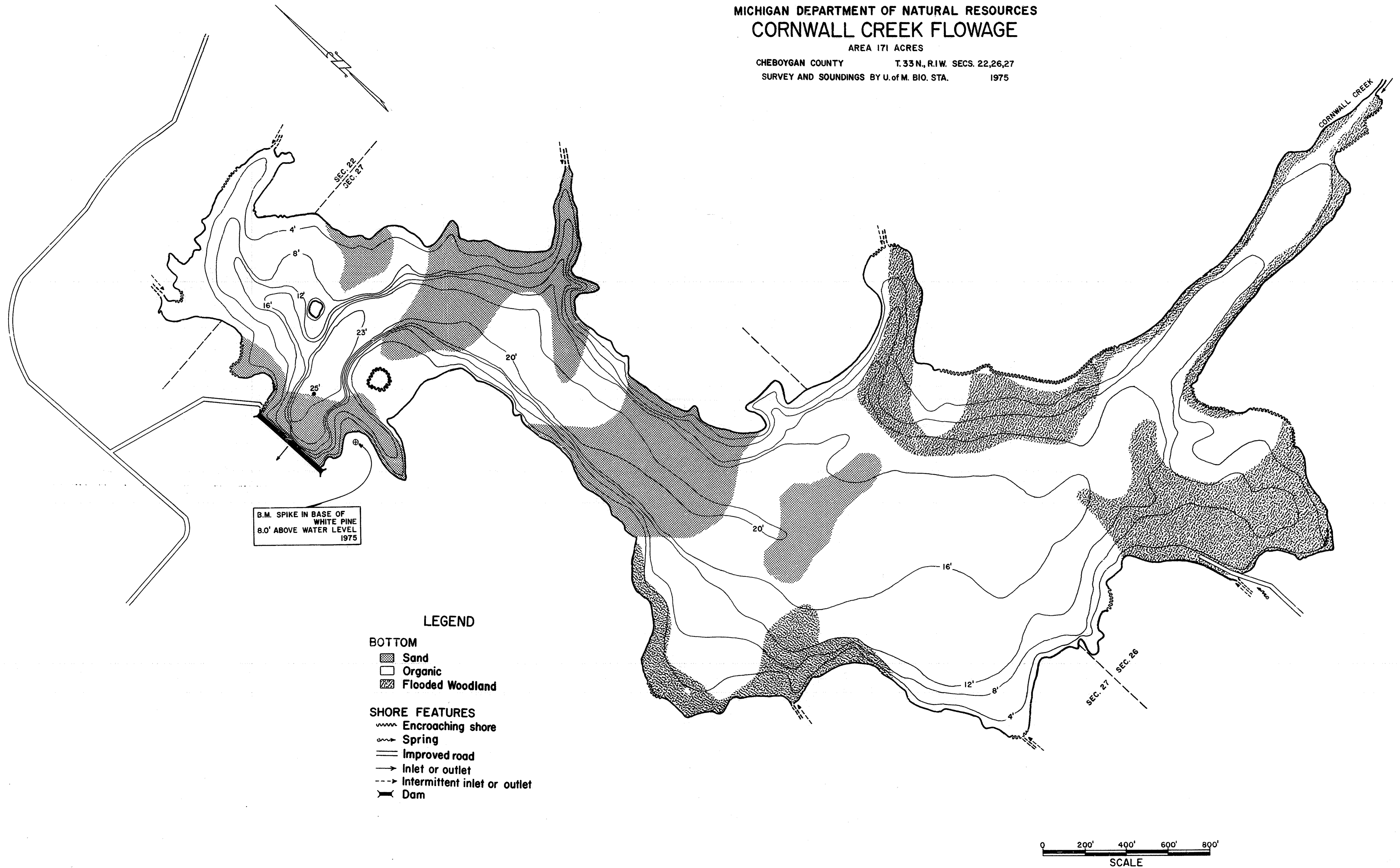

B.M. SPIKE IN BASE OF
 WHITE PINE
 8.0' ABOVE WATER LEVEL
 1975

LEGEND

BOTTOM

- Sand
- Organic
- Flooded Woodland

SHORE FEATURES

- Encroaching shore
- Spring
- Improved road
- Inlet or outlet
- Intermittent inlet or outlet
- Dam

