



STATE OF MICHIGAN - DEPARTMENT OF NATURAL RESOURCES HUNTING ACCESS PROGRAM (HAP)



Landowner: J. Hudson
County: Chippewa **Size in Acres:** 273
Township, Section: Superior, 33; Kinross 4
Farm Headquarters: 0.4 miles West of S. Bound rd and Lockhart

Hunt Types Allowed: Open to Sharp-tailed Grouse only.
Service Type: Self-Service check-in station.

Hunters Allowed: 8

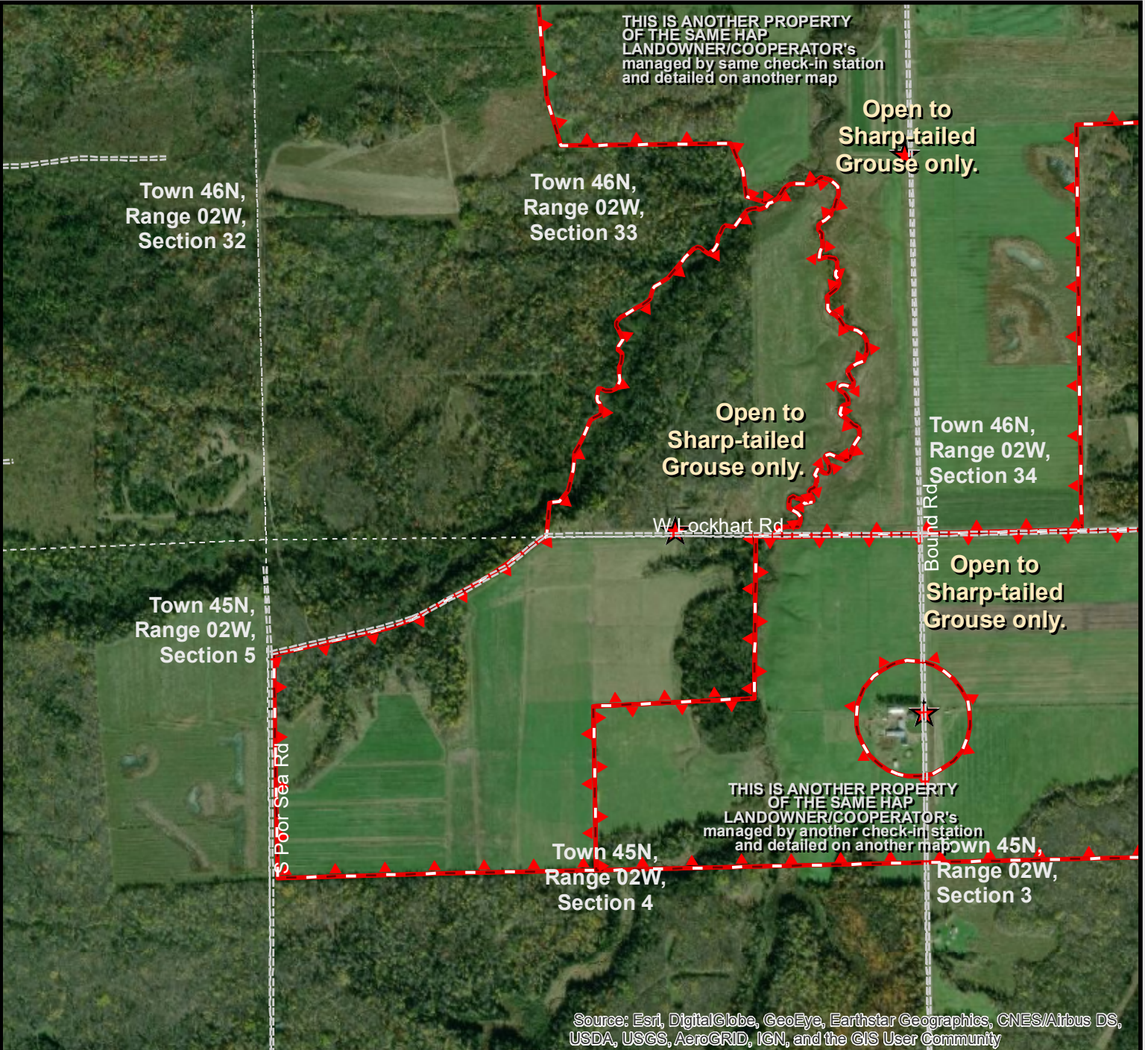

Source: Esri, DigitalGlobe, GeoEye, Earthstar Geographics, CNES/Airbus DS, USDA, USGS, AeroGRID, IGN, and the GIS User Community

Property Boundary Station &/or Parking Location

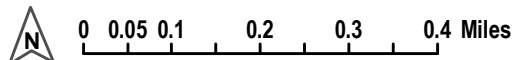

For more information on the Hunting Access Program (HAP), more maps, or details on other areas, visit the DNR website HAP section or scan this QR-block (on the left) with your smartphone or similar device. www.michigan.gov/hap

HUNTER SAFETY ZONES of 150 yards (450 feet or 137.2 meters) are enforced 75 150 Yards at ALL TIMES around all buildings and structures. Be aware of all property boundaries; Do not trespass onto adjacent lands.

DNR-Wildlife Div. map (WLD/ MS/LA); Date: 08/23/2018 ; HAPf-map_HudsonJ3.pdf