



# STATE OF MICHIGAN - DEPARTMENT OF NATURAL RESOURCES HUNTING ACCESS PROGRAM (HAP)



**Landowner:** D. Wollander  
**County:** Kent **Size in Acres:** 153  
**Township, Section:** Spencer, 18  
**Farm Headquarters:** at West of 10241 Walander St. NE  
Side, Sand Lake, MI

**Hunt Types Allowed:**  
**Service Type:** Open to All Hunt Types.  
Self-Service check-in station.

**Hunters Allowed:** 11

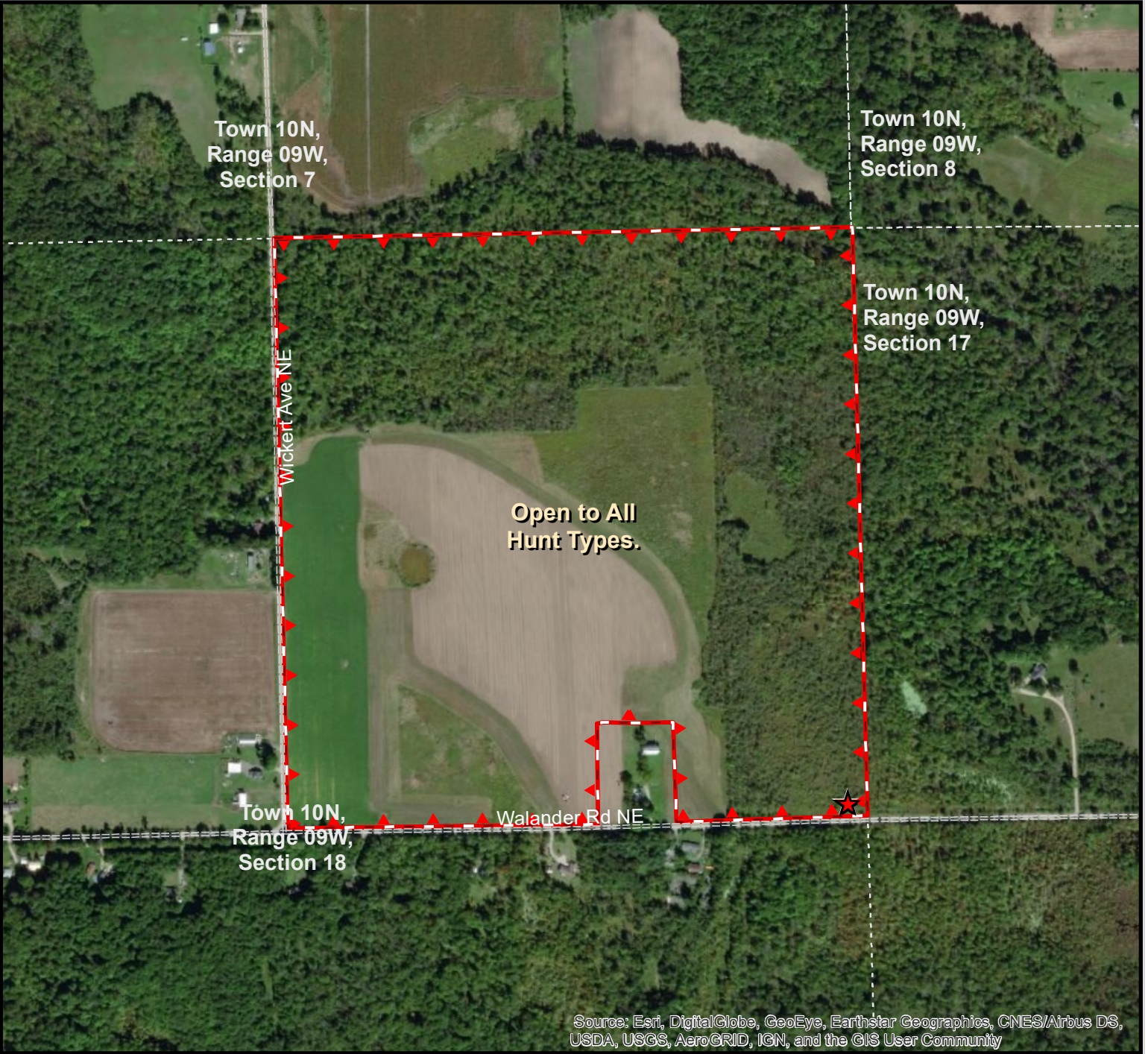

Source: Esri, DigitalGlobe, GeoEye, Earthstar Geographics, CNES/Airbus DS, USDA, USGS, AeroGRID, IGN, and the GIS User Community

Property Boundary Station &/or Parking Location



0 0.0375 0.075 0.15 0.225 0.3 Miles



For more information on the Hunting Access Program (HAP), more maps, or details on other areas, visit the DNR website HAP section or scan this QR-block (on the left) with your smartphone or similar device. [www.michigan.gov/hap](http://www.michigan.gov/hap)

**HUNTER SAFETY ZONES of 150 yards (450 feet or 137.2 meters) are enforced<sup>0</sup> 75 150 Yards at ALL TIMES around all buildings and structures. Be aware of all property boundaries; Do not trespass onto adjacent lands.**

DNR-Wildlife Div. map (WLD/ MS/LA); Date: 10/29/2018 ; HAPf-map\_WollanderD1.pdf