

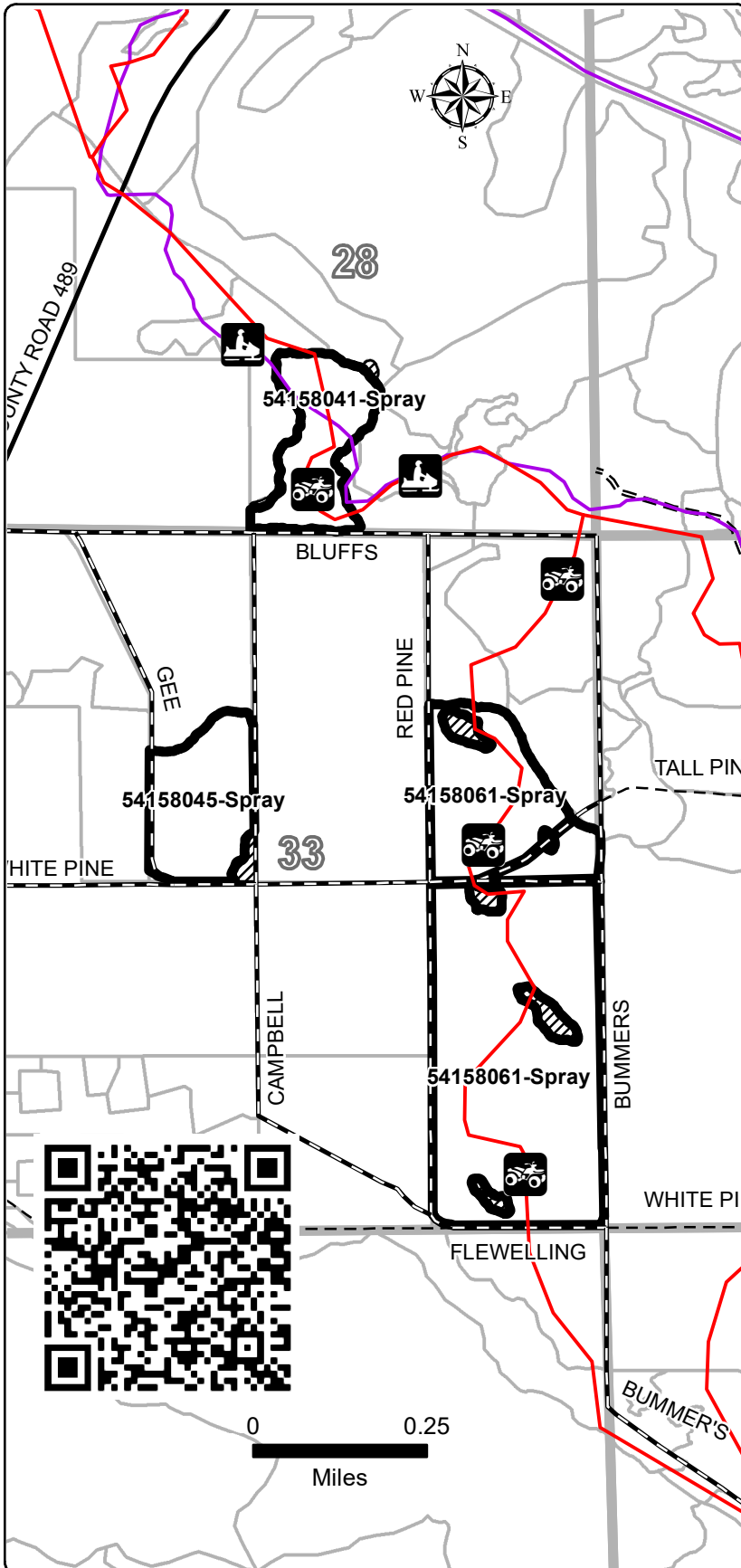

C54-1127 (rev. 1-12-2021)

County Presque Isle	Town 36N	Range 02E	Subdivision Sec. 28: SWSE; Sec. 33: SENW, SENE, W2SE	YOE 2016	Compartment(s) 158	Stand(s) 41, 45, 61
------------------------	-------------	--------------	--	-------------	-----------------------	------------------------



Cover Type Objective:	PLANTED RP	Acres:	138.3
Approved Methods:	Herbicide before planting red pine. No trenching. Plant at lower density, trees 8 feet apart in rows 9 feet apart.		
Treatment Number(s):	54158041-Spray, 54158045-Spray,		
Timber Sale Number:	54 038 16 01		
Sale Admin Staff:	???		
Contract TCR Date:	7/11/2018		
Comments:	Planting red pine to act as nurse crop for mast producers such as sugar maple and oak.		

Proofing Comments	
Recreation:	ORV trail and snowmobile trail run through some treatments.
Water:	No water within 500 feet
HAL:	No hits.
MNFI:	No hits.
Other Comments:	54158041-Spray: 17.9 acres 54158045-Spray: 19.8 acres 54158061-Spray: 100.6 acres

Legend	
	FTP_C54-1127_Treatment_Outlines
	Retention
	Stand Boundary
	ORV Trails
	Snowmobile Trails
	DNR - Secondary Forest Road
	DNR - Forest Access Route
	Federal / State / County - Paved Road
	County - Gravel Road
	Sections