

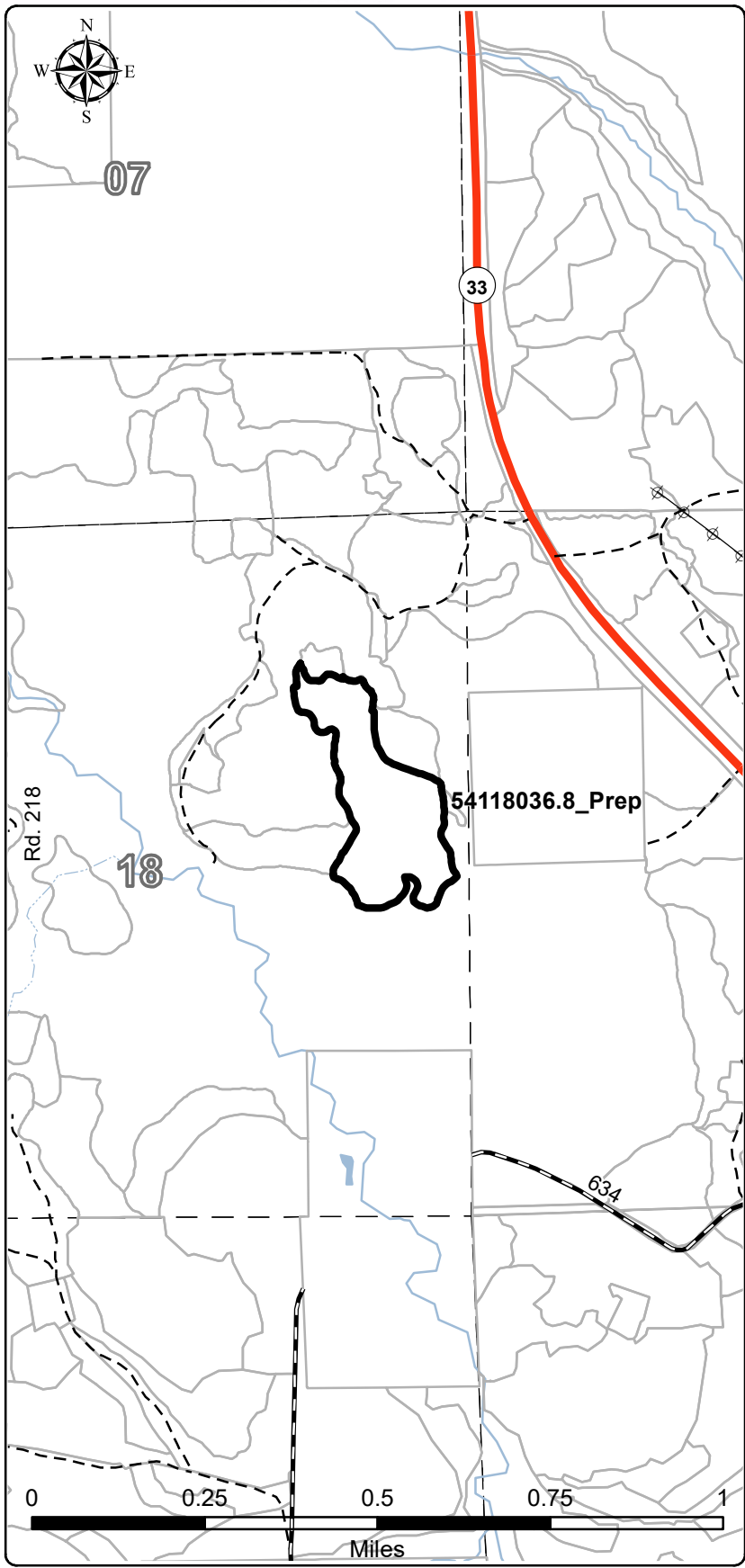

C54-1132



County Presque Isle	Town 33N	Range 02E	Subdivision Section 18: NE/NE;SE/NE;NE/SE	YOE 2010	Compartment(s) 118	Stand(s) 36
------------------------	-------------	--------------	--	-------------	-----------------------	----------------



Cover Type Objective:	PLANTED RP	Acres:	25
Approved Methods:	Trench & plant RP. Site prep & release treatments may include chopping, herbicide & pre-commercial thinning.		
Treatment Number(s):	54118036.8_Prep		
Timber Sale Number:	54-011-10		
Sale Admin Staff:	St. Pierre		
Contract TCR Date:	6/25/2013		
Comments:	Do not trench or plant on any roads or trails as mapped.		

Proofing Comments	
Recreation:	None within treatment area.
Water:	Canada Creek 1000ft SW
HAL:	No hits w/in Rx areas
MNFI:	No hits on MNFI
Other Comments:	Breakup Mix 54-011-10 Chopped July 2019

- Legend**
- C54-1132
 - Stand Boundaries
 - DNR - Primary Forest Road
 - DNR - Secondary Forest Road
 - DNR - Forest Access Route
 - Federal / State Highway
 - Federal / State / County - Paved Road
 - Federal / State - Dirt / Gravel Road
 - County - Gravel Road
 - County - Dirt Road (Seasonal)
 - Private - Paved Road
 - Private - Dirt / Gravel Road
 - Lakes and Rivers All
 - Sections