

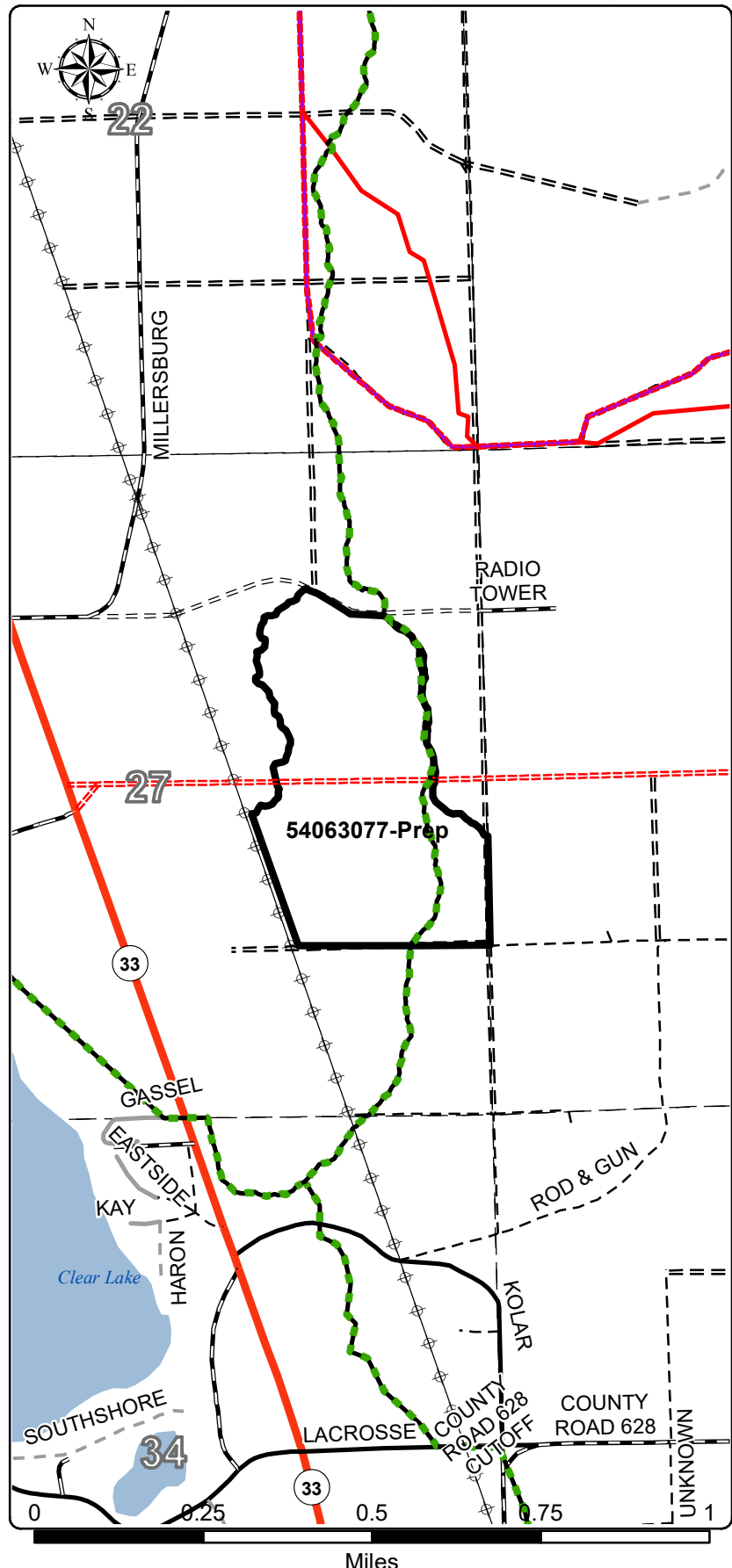

C54-1135



County Montmorency	Town 32N	Range 02E	Subdivision Section 27: S1/2NE,NWNE,N1/2SE	YOE 2017	Compartment(s) 63	Stand(s) 77
-----------------------	-------------	--------------	---	-------------	----------------------	----------------



Cover Type Objective:	PLANTED RP	Acres:	83.6
Approved Methods:	Trench & plant RP. Site prep & release treatments may include chopping, herbicide & pre-commercial thinning.		
Treatment Number(s):	54063077-Prep		
Timber Sale Number:	54-021-17		
Sale Admin Staff:	Gilner		
Contract TCR Date:	12/21/2018		
Comments:	Do not trench or plant on any roads or trails as mapped.		

Proofing Comments	
Recreation:	ORV, hiking, and multi-use trail run through the stand
Water:	Clear Lake 1/2 mile SW of treatment area
HAL:	No hits w/in Rx areas
MNFI:	Kirtlands Warbler
Other Comments:	<p>Radio Tower Red Pine 54-021-17 Chopping finished 10/27/21</p>

Legend	
	C54-1135
	DNR - Primary Forest Road
	DNR - Secondary Forest Road
	DNR - Forest Access Route
	Federal / State Highway
	Federal / State / County - Paved Road
	Federal / State - Dirt / Gravel Road
	County - Gravel Road
	County - Dirt Road (Seasonal)
	Private - Paved Road
	Private - Dirt / Gravel Road
	Designated ATV Trails
	Designated Multi-Use Trails
	Designated Hiking Trails
	Designated ORV Route
	Designated Snowmobile Trails
	Stand Boundary
	Pipeline
	Powerline
	Lakes and Rivers All
	Sections