

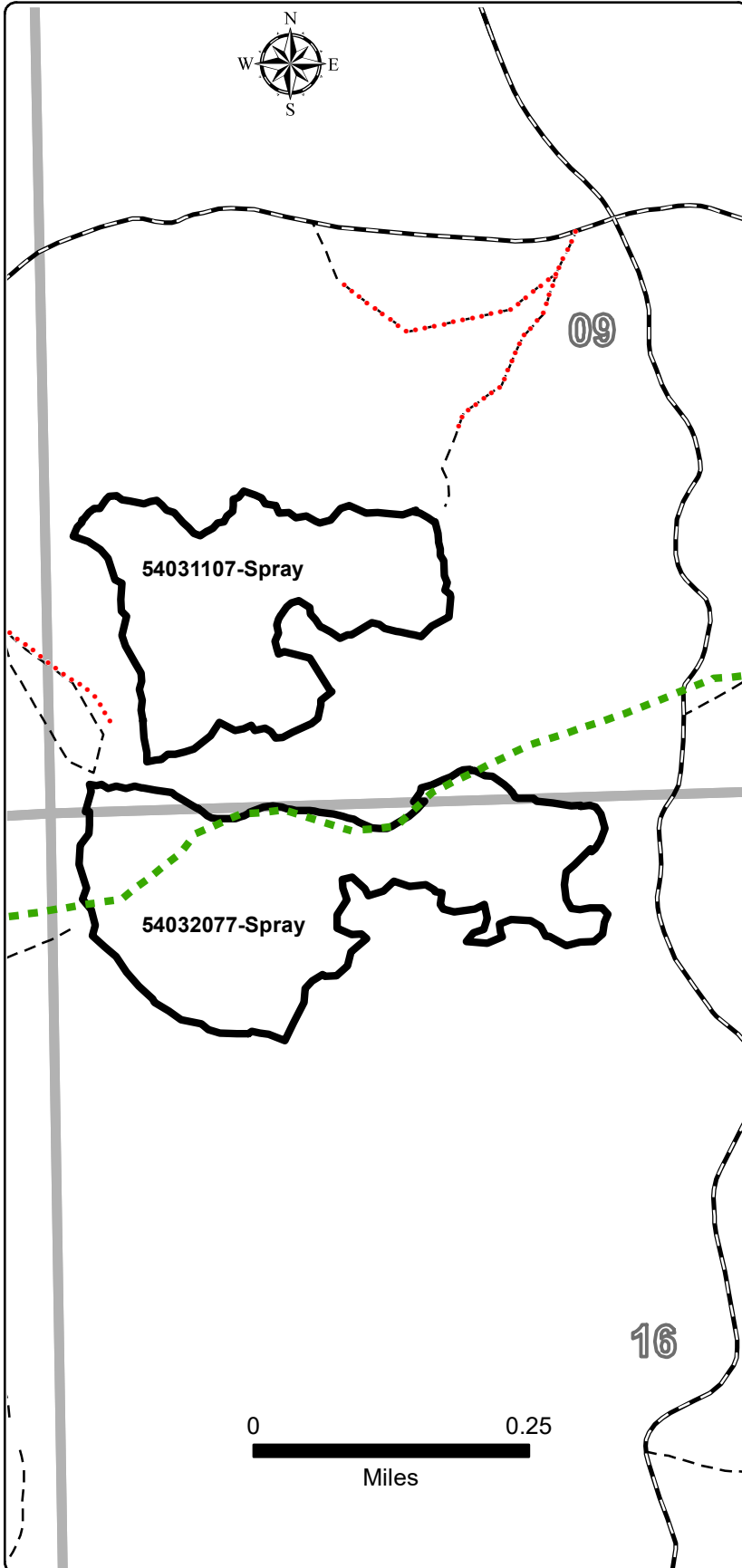

C54-1161

County Montmorency	Town 31N	Range 01E	Subdivision Sec 9: SW4; Sec 16: N2NW	YOE multiple	Compartment(s) 031/032	Stand(s) 107/077
-----------------------	-------------	--------------	---	-----------------	---------------------------	---------------------



Cover Type Objective:	PLANTED RP	Acres:	72.0
Approved Methods:	Herbicide before planting red pine. No trenching. Plant at lower density, trees 8 feet apart in rows 9 feet apart.		
Treatment Number(s):	54031107-Spray, 54032077-Spray		
Timber Sale Number:	54 006 14 01		
Sale Admin Staff:	Fate		
Contract TCR Date:	9/14/2020		
Comments:	Planting red pine to act as nurse crop for mast producers such as sugar maple and oak.		

Proofing Comments	
Recreation:	HCP on north side of 54032077-Spray
Water:	No water w/in 500-ft
HAL:	No hits w/in Rx areas
MNFI:	No hits on MNFI
Other Comments:	54031107-Spray: 30.4 Acres 54032077-Spray: 41.6 Acres

Legend	
	FTP_C54-1156_Treatment_Outlines
	DNR - Secondary Forest Road
	County - Gravel Road
	High Country Pathway (HCP)
	Pipeline
	Sections

