

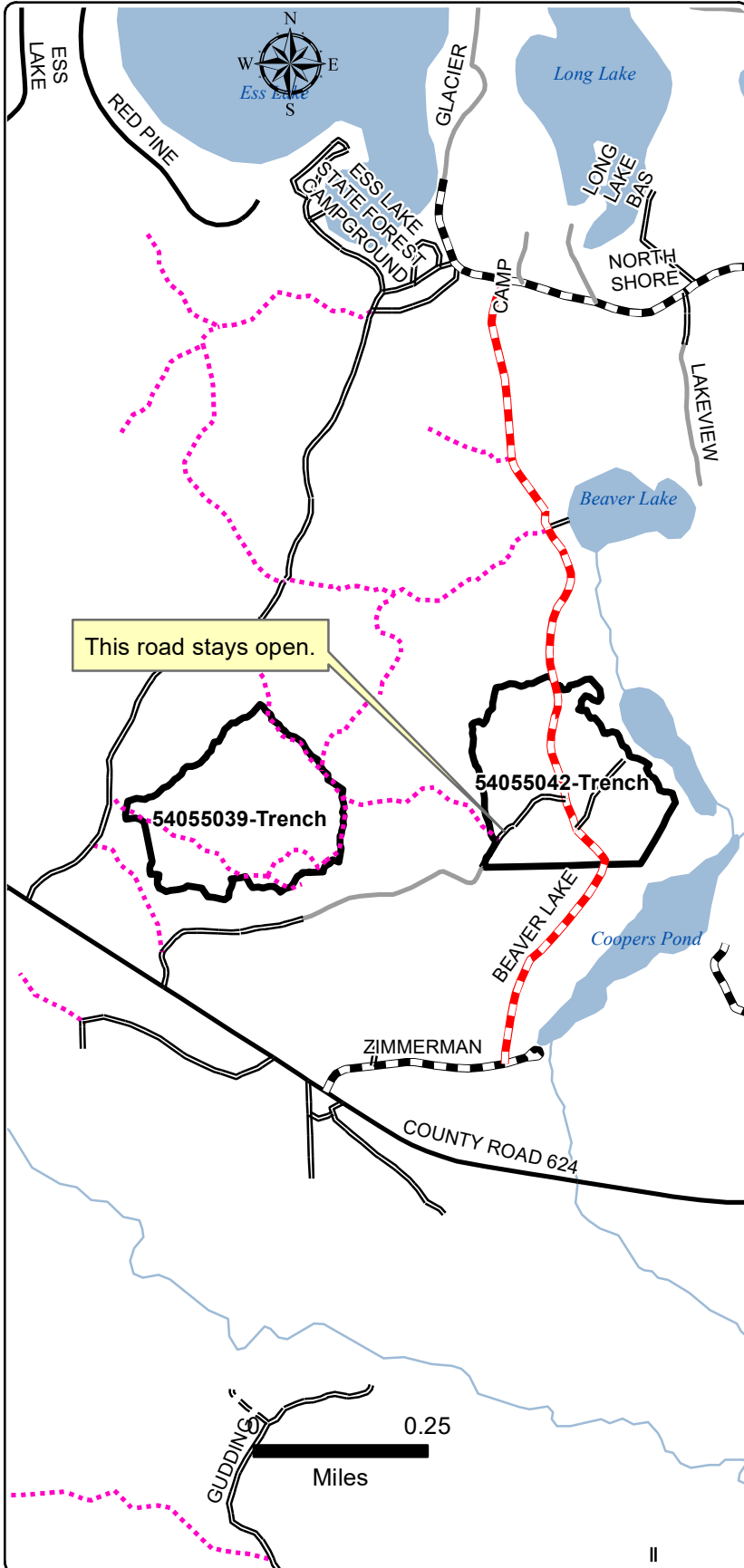

C54-1165

County Montgomery	Town 31N	Range 04E	Subdivision Various in Sec. 7 & 8	YOE 2018	Compartment(s) 055	Stand(s) 39 & 42
----------------------	-------------	--------------	--------------------------------------	-------------	-----------------------	---------------------



Cover Type Objective:	PLANTED RP	Acres:	71.0
Approved Methods:	Herbicide, trench and plant RP per TMS specs. Monitor after 1st and 3rd years. Release herbicide if needed.		
Treatment Number(s):	54055039-Trench, 54055042-Trench		
Timber Sale Number:	54-031-18		
Sale Admin Staff:	Barber		
Contract TCR Date:	05/28/2021		
Comments:	Trench roads and landings except as shown on map. Both treatments are heavy to standing snags.		

Proofing Comments	
Recreation:	None.
Water:	Treatment 54055042-Trench is 100 feet from water.
HAL:	No hits w/in Rx areas
MNFI:	No hits on MNFI
Other Comments:	54055039-Trench: 34.6 Acres 54055042-Trench: 36.4 Acres

Legend	
	Treatments
	Secondary Forest Road
	Forest Access Route
	Paved Road
	Gravel Road
	County Road - Seasonal
	Private
	Temporary Management Access
	Lake/Pond
	Perennial River
	Lakes and Rivers All

